

# PHASE ONE ENVIRONMENTAL SITE ASSESSMENT 200 ELGIN STREET, OTTAWA, ONTARIO



Project No.: CCO-22-3539

Prepared for:

Mr. Michael Morin  
Elgar Holdings Inc.  
50 Bayswater Avenue  
Ottawa, ON  
K1Y 2E9

Prepared by:

McIntosh Perry Consulting Engineers Ltd.  
115 Walgreen Road, RR3  
Carp, ON  
K0A 1L0

February 9, 2022

McINTOSH PERRY

## Executive Summary

---

McIntosh Perry was retained by Mr. Michael Morin of Elgar Holdings Inc. (Client) to conduct a Phase One Environmental Site Assessment (ESA) in support of a Record of Site Condition (RSC) for the property addressed as 200 Elgin Street, Ottawa, Ontario (“the Site”). It is our understanding that the Site is currently occupied by a 11-storey commercial/ office building with a basement level containing underground parking.

It is understood that the building will be redeveloped for residential use on the upper levels and remain commercial on the main level. This change to include residential usage represents a change to a more sensitive land use, and as such, a Record of Site Condition is required under the Ontario Environmental Protection Act and O.Reg. 153/04 (as amended).

This Phase One ESA has been prepared in general accordance with the requirements of Ontario Regulation (O.Reg.) 153/04 as amended. This report is also in general compliance with “Phase I Environmental Site Assessment”, Canadian Standards Association (CSA) standard CSA Z768-01, reaffirmed 2016.

Based on historical information (aerial photos, fire insurance plans, and inspection reports), the Site appears to have been first developed with residential homes prior to 1928 and then subsequently redeveloped with the present-day building in 1965 with additions made in 1986.

A total of 19 potentially contaminating activities (PCAs) were identified for the Phase One Property and Phase One Study Area. Of the 19 PCAs identified, 5 PCAs were deemed to represent areas of potential environmental concern (APECs). The APECs identified for the Phase One Property include:

- Historic oil-fired boilers used for heating the Site building;
- Historic printing operations that occurred at the Site;
- Historic 30-L oil spill that occurred at the Site;
- Two (2) aboveground storage tank containing diesel fuel and associated generator was identified on-Site;
- Past underground storage tanks which serviced a gasoline service station and an auto repair shop located north adjacent of the Site.

Tables 4 and 5, within the body of the report, present summaries for the identified PCAs and APECs identified for the Phase One Property and Phase One Study Area.

Based on the above-noted APECs and their proximity to the Site, a Phase Two ESA is required before an RSC can be filed for the Site.

## Executive Summary

---

McIntosh Perry was retained by Mr. Michael Morin of Elgar Holdings Inc. (Client) to conduct a Phase One Environmental Site Assessment (ESA) in support of a Record of Site Condition (RSC) for the property addressed as 200 Elgin Street, Ottawa, Ontario (“the Site”). It is our understanding that the Site is currently occupied by a 11-storey commercial/office building with a basement level containing underground parking.

It is understood that the building will be redeveloped for residential use on the upper levels and remain commercial on the main level. This change to include residential usage represents a change to a more sensitive land use, and as such, a Record of Site Condition is required under the Ontario Environmental Protection Act and O.Reg. 153/04 (as amended).

This Phase One ESA has been prepared in general accordance with the requirements of Ontario Regulation (O.Reg.) 153/04 as amended. This report is also in general compliance with “Phase I Environmental Site Assessment”, Canadian Standards Association (CSA) standard CSA Z768-01, reaffirmed 2016.

Based on historical information (aerial photos, fire insurance plans, and inspection reports), the Site appears to have been first developed with residential homes prior to 1928 and then subsequently redeveloped with the present-day building in 1965 with additions made in 1986.

A total of 19 potentially contaminating activities (PCAs) were identified for the Phase One Property and Phase One Study Area. Of the 19 PCAs identified, 5 PCAs were deemed to represent areas of potential environmental concern (APECs). The APECs identified for the Phase One Property include:

- Historic oil-fired boilers used for heating the Site building;
- Historic printing operations that occurred at the Site;
- Historic 30-L oil spill that occurred at the Site;
- Two (2) aboveground storage tank containing diesel fuel and associated generator was identified on-Site;
- Past underground storage tanks which serviced a gasoline service station and an auto repair shop located north adjacent of the Site.

Tables 4 and 5, within the body of the report, present summaries for the identified PCAs and APECs identified for the Phase One Property and Phase One Study Area.

Based on the above-noted APECs and their proximity to the Site, a Phase Two ESA is required before an RSC can be filed for the Site.

## TABLE OF CONTENTS

<b>1.0</b>	<b>INTRODUCTION .....</b>	<b>1</b>
1.1	<i>Phase One Property Information .....</i>	1
1.1.1	Property Identification .....	1
1.1.2	Property Ownership and Contact Details .....	1
1.1.3	Current and Proposed Future Uses .....	1
1.2	<i>Surrounding Land Use .....</i>	2
<b>2.0</b>	<b>SCOPE OF INVESTIGATION.....</b>	<b>3</b>
<b>3.0</b>	<b>RECORDS REVIEW .....</b>	<b>4</b>
3.1	<i>General.....</i>	4
3.1.1	Phase One Study Area Determination .....	4
3.1.2	First Developed Use Determination.....	4
3.1.3	Fire Insurance Plans .....	4
3.1.4	Insurance Reports .....	5
3.1.5	Chain of Title.....	7
3.1.6	Previous Environmental Reports .....	7
3.1.7	Other Environmental Reports .....	7
3.1.8	City Directories .....	7
3.2	<i>Environmental Source Information.....</i>	9
3.2.1	Databases Searched .....	9
3.2.2	Database Findings Relevant to the Phase One ESA .....	10
3.2.3	MECP Freedom of Information Request .....	14
3.2.4	TSSA Information Request.....	14
3.2.5	Historic Land Use Inventory (HLUI) Request .....	15
<b>4.0</b>	<b>PHYSICAL SETTING.....</b>	<b>16</b>
4.1.1	Aerial Photographs and Satellite Images .....	16
4.1.2	Topography.....	17
4.1.3	Hydrology .....	17
4.1.4	Geology .....	17

---

4.1.5	Hydrogeology.....	17
4.1.6	Fill Materials .....	18
4.1.7	Water Bodies and Areas of Natural Significance .....	18
4.1.8	Well Records.....	18
4.1.9	Site Operating Records.....	18
<b>5.0</b>	<b>INTERVIEWS .....</b>	<b>19</b>
<b>6.0</b>	<b>SITE RECONNAISSANCE .....</b>	<b>20</b>
6.1	<i>General Requirements .....</i>	<i>20</i>
6.2	<i>Specific Observations at the Phase One Property.....</i>	<i>21</i>
6.2.1	Structures and Other Improvements.....	21
6.2.2	Below Ground Structures .....	21
6.2.3	Storage Tanks .....	21
6.2.4	Lead containing Paint.....	21
6.2.5	Hazardous Materials .....	21
6.2.6	Potable and Non-Potable Water Sources.....	21
6.2.7	Underground Service Trenches .....	21
6.2.8	Exit and Entry Points .....	21
6.2.9	Existing and Former Heating Systems.....	21
6.2.10	Cooling Systems.....	22
6.2.11	Drains, Pits, and Sumps .....	22
6.2.12	Unidentified Substances.....	22
6.2.13	Stains and/or Corrosion Near Drains, Pits, and Sumps .....	22
6.2.14	Well Details.....	22
6.2.15	Details of Sewage Works.....	22
6.2.16	Ground Surface Details .....	22
6.2.17	Current and Former Railway Lines.....	22
6.2.18	Staining to Soil, Vegetation, or Pavement.....	22
6.2.19	Stressed Vegetation .....	22
6.2.20	Fill and Debris .....	22
6.2.21	Mould.....	22

6.2.22	Asbestos-containing materials .....	23
6.2.23	Generators and other large mechanical equipment.....	23
6.3	<i>Surrounding Properties</i> .....	23
<b>7.0</b>	<b>REVIEW AND EVALUATION OF INFORMATION .....</b>	<b>24</b>
7.1	<i>Current and Past Uses of Phase One Property</i> .....	24
7.2	<i>Potentially Contaminating Activities</i> .....	24
7.3	<i>Areas of Potential Environmental Concern (APEC)</i> .....	29
7.4	<i>Phase One Conceptual Site Model</i> .....	30
7.4.1	Areas Where Potentially Contaminating Activities Have Occurred .....	31
7.4.2	Areas of Potential Environmental Concern .....	31
7.4.3	Contaminants of Potential Concern.....	31
7.4.4	Potential for Underground Utilities to Affect Contaminant Distribution and Transport.....	31
7.4.5	Geological and Hydrogeological Information.....	31
7.4.6	Uncertainty or Absence of Information .....	32
<b>8.0</b>	<b>CONCLUSIONS .....</b>	<b>33</b>
8.1	<i>Is a Phase 2 ESA Required?</i> .....	33
<b>9.0</b>	<b>LIMITATIONS .....</b>	<b>34</b>
<b>10.0</b>	<b>REFERENCES .....</b>	<b>36</b>

## TABLES

Table 1:	Civic Directory Summary – Phase One Property .....	7
Table 2:	Aerial Photograph and Satellite Imagery Summary.....	16
Table 3:	Interview Records.....	19
Table 4:	Potentially Contaminating Activities.....	24
Table 5:	Area of Potential Environmental Concern .....	29

## FIGURES

Figure 1	Site Location
Figure 2	Site Layout
Figure 3	Surrounding Land Use
Figure 4	Drainage and Topography
Figure 5	Potentially Contaminating Activities
Figure 6	Areas of Potential Environmental Concern

**APPENDICES**

Appendix A	Opta Response
Appendix B	City Directories
Appendix C	ERIS Report
Appendix D	Correspondence
Appendix E	Aerial Photographs
Appendix F	Interview Records
Appendix G	Site Photographs

## **1.0 INTRODUCTION**

McIntosh Perry was retained by Mr. Michael Morin of Elgar Holdings Inc. to conduct a Phase One Environmental Site Assessment (ESA) in support of a Record of Site Condition (RSC) for the property addressed as 200 Elgin Street, Ottawa, Ontario (“the Site”). It is our understanding that the Site is currently occupied by a 11-storey commercial/multitenant office building with underground parking and will be redeveloped to contain commercial properties on the main level and residential apartment units for the upper levels.

It is understood that this Phase One ESA is being completed in support of the redevelopment of the Site as a multi-unit residential building. This change to include residential usage represents a change to a more sensitive land use, and as such, a Record of Site Condition is required under the Ontario Environmental Protection Act and O.Reg. 153/04 (as amended). Accordingly, this report has been prepared in general accordance with O.Reg. 153/04 (as amended).

The Site location is shown on Figure 1 (Site Location). The Site layout and features, including on-Site land use, are shown on Figure 2 (Site Layout).

The intended future use of the Site will be mixed commercial and residential.

### **1.1 Phase One Property Information**

#### **1.1.1 Property Identification**

The legal description of the Site is as follows:

PT LT 55 S/S NEPEAN ST. AND PT LT 55 N/S LISGAR ST. AND ALL LTS 56 & 57 N/S LISGAR ST. ON PLAN 2996,  
BEING PART 2 ON PLAN 4R-5640, OTTAWA. SUBJECT TO AND TOGETHER WITH RIGHTS AS IN LT494415.  
SUBJECT TO AN EASEMENT IN FAVOUR OF CARLETON CONDOMINIUM CORPORATION NO. 365 OVER LOT 55  
SOUTH SIDE OF NEPEAN STREET AND LOT 55 NORTH SIDE OF LISGAR STREET PLAN 2996 AS IN LT1242133.  
SUBJECT TO AN EASEMENT AS IN OC1649094

PIN: 041150270

#### **1.1.2 Property Ownership and Contact Details**

McIntosh Perry was retained to complete this Phase One ESA by Michael Morin of Elgar Holdings Inc. McIntosh Perry’s client contact person for the Site is Michael Morin. Mr. Morin can be contacted at michaelmorin@districtrealty.com

#### **1.1.3 Current and Proposed Future Uses**

The Site is currently occupied by a 11-storey commercial/multitenant office building having an underground parking (considered commercial land use under O.Reg. 153/04 as amended). It is proposed that the building will be retained and maintain commercial use on the main floor with the upper levels being converted to rental apartment units.



## **1.2 Surrounding Land Use**

The Site is bounded to the east by Elgin Street, to the west by a restaurant, to the north by commercial and residential buildings, and to the south by Lisgar Street followed by commercial and residential properties. Surrounding land use within the Phase One ESA study area is predominantly commercial with some residential land use.

## **2.0 SCOPE OF INVESTIGATION**

A Phase One ESA is a preliminary environmental screening tool designed to provide a qualitative assessment of the environmental condition of a site, based on a desktop review of available documentation pertaining to the site and observations made during a site visit. Sampling and chemical analysis of soils, groundwater, and/or other materials/substances are beyond the scope of work for a Phase One ESA.

The Phase One ESA has been prepared in general accordance with the requirements of the following legislation:

- Ontario Regulation (O. Reg.) 153/04 - Records of Site Condition (as amended).

The report is also in general compliance with:

- “Phase One Environmental Site Assessment”, Canadian Standards Association (CSA) standard CSA Z768-01, Reaffirmed 2016.

A designated substances survey was not completed as part of the current investigation.

The subject property is not an ‘Enhanced Investigation Property’ as defined in O.Reg. 153/04 (as amended).

## 3.0 RECORDS REVIEW

### 3.1 General

#### 3.1.1 Phase One Study Area Determination

The Phase One Study Area includes the following properties:

- The Site; and
- All properties within approximately 250 m of the Site boundary (Phase One Study Area).

The Phase One ESA Study Area, including surrounding land uses, is shown on Figure 3: Study Area & Surrounding Land Use.

#### 3.1.2 First Developed Use Determination

Based on a review of aerial photographs, insurance reports, and historical information, the Site appears to have been first developed with a residential building prior to 1928. Based on air photos and insurance inspection reports, the Site was redeveloped with the present-day high-rise building in approximately 1964-1965.

#### 3.1.3 Fire Insurance Plans

The following Fire Insurance Plans (FIPs) were reviewed as part of this Phase One ESA:

##### 3.1.3.1 1895 Fire Insurance Plans

The Site appears to be developed by three residential properties. The residential buildings are located on the northwest, southwest and southeast corner of the Site. Property usage for the surrounding properties consist mainly of residential, institutional, and some commercial.

The following PCA was noted:

- There was a drugstore located at the corner of Elgin and Maria Street (present day Laurier Street) approximately 200 m northeast of the Site, at its nearest point. Due to the distance and location of the drugstore, downstream of the inferred groundwater flow, this property does not represent and APEC.

##### 3.1.3.2 1922 Fire Insurance Plans

The Site appears to be developed by two apartment buildings along Elgin Street, two residential structures and one apartment building along Lisgar Street on the southwest corner of the Site, and two residential properties along Nepean Street. The surrounding properties consist mainly of residential, institutional, and some commercial.

The following PCA was noted:

- There was a drugstore located at the corner of Elgin and Maria Street (present day Laurier Street) approximately 200 m northeast of the Site, at its nearest point; this is the same PCA that was identified through review of the 1895 FIP. Due to the distance and location of the drugstore, downstream of the inferred groundwater flow, this property does not represent an APEC.

#### *3.1.3.3 1963 Fire Insurance Plans*

The Site is occupied by eight structures; four are residential apartments and two individual residential dwellings and two are detached storage buildings for automobiles or carriages. The apartment building on the southeast corner of the Site also has commercial use (hairdressers). Adjacent and surrounding properties are predominantly residential and commercial.

The following PCAs were noted:

- The adjacent property to the north of the Site boundary with side address 196 Elgin Street, was occupied by a gasoline service station containing three underground storage tanks. The historical usage of 196 Elgin Street as gasoline service station represents a PCA. Based on the proximity to the Site, the gasoline service station is considered to be an APEC in relation to the Site.
- There was a laundry facility associated with Notre Dame Convent located on Nepean Street, approximately 35m northwest of the Site. Based on the nature of the laundry facility and the possibility for chemicals use (dry-cleaning), the historic laundry represents a PCA. However, due to the location of this property being downstream of the inferred groundwater flow with respect to the Site, the laundry facility is not considered an APEC.
- There was a gasoline service station located at 170 Elgin Street, approximately 55 m north of the Site. Based on the nature of the service station containing petroleum hydrocarbons, the historic gasoline service station represents a PCA. However, due to the location of the facility being downstream of the inferred groundwater flow, this PCA does not represent an APEC in relation to the Site.
- There was an auto repair shop located at 15 Gloucester Street, approximately 95 m north of the Site. Based on the nature of the repair shop containing automotive fluids and other chemicals, the historic auto repair shop represents a PCA. However, due to its location downstream of the inferred groundwater flow, the shop does not represent an APEC in relation to the Site.

A copy of the Opta response is provided in Appendix A.

#### *3.1.4 Insurance Reports*

McIntosh Perry contacted Opta to obtain copies of Property Underwriters' Reports (PURs) and Property Underwriters' Plans (PUPs) for the Site. In a response dated December 21, 2021, Opta provided McIntosh Perry with a copy of a 1987 Cope Report, a 1987 Multirisk Report, and a 1983 Commercial Property Fire Inspection Survey Form Report.

The following insurance reports were available for review as part of this assessment.

*3.1.4.1 1983 Commercial Property Fire Inspection Survey Form Report*

Based on McIntosh Perry's review of the 1983 Commercial Property Fire Inspection Survey Form Report, the following information was noted:

- Building was built in 1965 and occupied 198-202 Elgin Street
- The building has a reinforced concrete framework
- The building consists of 11 storeys
- Heating is supplied by hot water, oil-fired boilers
- 100% Central air conditioning
- Basement contained an auto parking garage for tenant use
- Multiple tenants were present throughout the building floors consisting mainly of offices for banking, insurance, and architecture purposes.

*3.1.4.2 1987 Cope Report*

Based on McIntosh Perry's review of the 1987 Cope Report, the following information was noted:

- Report included information for address 200 Elgin Street, including 165-167 Lisgar street and 18 Nepean Street.
- Building is described as a 6 and 11 storey, and basement brick/concrete block building with poured reinforced concrete floor and roof.
- Building occupation consisted of offices, condominium apartments, bank, retail, and delicatessen and caterer.
- Building was built in 1965/86
- Central Air conditioning

*3.1.4.3 1987 Multirisk Report*

Based on McIntosh Perry's review of the 1987 Multirisk Report, the following information was noted:

- Report included information for address 200 Elgin Street, including 165-167 Lisgar street and 18 Nepean Street.
- Building is a 6 and 11 storey brick fire resistive high rise
- Building use is mainly commercial with offices, bank, and restaurant.
- The building was built in 1965 with additions in 1986
- Ground floor area is 2,458 m<sup>2</sup>, total area of 25,115 m<sup>2</sup>
- Natural Gas was used as fuel used to heat water

Based on the review of the 1987 Cope Report, a 1987 Multirisk Report, and a 1983 Commercial Property Fire Inspection Survey Form Report, one PCA was identified for the property; assumed fixed tank for heating fuel oil.

A copy of the Opta response is provided in Appendix A.

### 3.1.5 Chain of Title

At the time of this report, a Chain of Title has not been completed. McIntosh Perry is of the opinion that the lack of a Chain of Title search is not an impediment for the Phase One ESA as sufficient information and documentation has been obtained and reviewed to formulate a reasonable understanding for the Phase One property.

### 3.1.6 Previous Environmental Reports

McIntosh Perry was not provided with any environmental reports previously prepared for the Site.

### 3.1.7 Other Environmental Reports

#### 3.1.7.1 Designated Substances Survey Report for 200 Elgin St. by SEACOR Environmental Inc.

The report outlined that known and potential hazardous materials had been identified at the site which included the possibility for:

- Chlorofluorocarbons (CFC's);
- Ozone depleting substances (ODSs);
- Mercury;
- Polychlorinated biphenyls (PCBs); and,
- Silica.

Asbestos was detected through visual and laboratory analysis.

#### 3.1.7.2 Asbestos Management Program by PINCHIN

The report identified the following materials:

- Friable paring cement insulation;
- friable aircell insulation;
- non-friable wall plaster; and,
- non-friable wall plaster.

### 3.1.8 City Directories

City Directories were searched for the Site and surrounding properties for the years between 1869 to 2010. Availability of city directories was somewhat limited by the COVID-19 pandemic resulting in restricted access to library facilities. The following tables summarized the city directory search results for the Site:

Table 1: Civic Directory Summary – Phase One Property	
Year(s)	Occupancy Listing
1869 – 1875	- Address/Street not listed.
1880 - 1961	- Residential or not listed
1965 - 1966	- Royal Bank of Canada - Department of National Defence

Table 1: Civic Directory Summary – Phase One Property	
Year(s)	Occupancy Listing
	- Defence Technical Services Branch
1970 - 1971	- Royal Bank of Canada - Department of National Defence - Elgar building - Defence Technical Services Branch
1975 - 1976	-Royal Bank of Canada - Department of National Defence - Elgar building - Fraser Merchandising LTD
1981 - 1982	- Royal Bank of Canada - Selby Printers LTD - Barrister & Solicitor’s Office - Algonquin Management Centre - Cencan Petroleum LTD - Naiad Investments LTD - Place Cartier Shopping Centre - Versatile Vickers Systems Inc - Architects Office
1987	-Multi Tenant Offices - Suny’s Petroleum Inc
1992	- Multi Tenant Offices - H C Publishing - Suny’s Petroleum Inc
1996 - 1997	- Multi Tenant Offices - H C Publishing - Suny’s Petroleum Inc - Medical Office
2001 - 2002	- Multi Tenant Offices - H C Publishing - Medical Office
2006 - 2007	- Multi Tenant Offices - Medical Office
2011	- Multi Tenant Offices

The City Directory search did not identify any additional PCAs or APECs on the Site.

City directory records for surrounding properties surrounding the Site began in 1940 and were generally residential and commercial in nature. The following listings were noted:

- An automotive service station and garage was identified at 196 Elgin Street from 1940 – 1976. This property is located north adjacent to the Site and is inferred to be down-gradient in relation to the Site. Based on its proximity and use of the Site, the presence of the historic service station that was previously located at that property is considered to be a PCA and APEC for the Phase One Property.

City directory search results are appended to this report as Appendix B.

## **3.2 Environmental Source Information**

McIntosh Perry completed a records review to obtain information about the Site pertaining to items of actual and/or potential environmental concern.

### *3.2.1 Databases Searched*

McIntosh Perry obtained information contained in the databases listed below from ERIS of Toronto, Ontario. Details about the sources of information and the years included for each database, as well as the pertinent information obtained from these databases are included in the ERIS report which is included as Appendix C.

Federal Government Databases:

- Environmental Effects Monitoring;
- Environmental Issues Inventory System;
- Federal Convictions;
- Contaminated Sites on Federal Land;
- Fisheries & Oceans Fuel Tanks;
- Indian and Northern Affairs Fuel Tanks;
- National Analysis of Trends in Emergencies System (NATES);
- National Defense & Canadian Forces Fuel Tanks;
- National Defense & Canadian Forces Spills;
- National Defense & Canadian Forces Waste Disposal Sites;
- National Environmental Emergencies System (NEES);
- National PCB Inventory;
- National Pollutant Release Inventory;
- Parks Canada Fuel Storage Tanks; and,
- Transport Canada Fuel Storage Tanks.

Provincial Government Databases:

- Abandoned Aggregate Inventory;
- Aggregate Inventory;
- Abandoned Mines Information System;
- Certificates of Approval;
- Coal Gasification Plants;



- Compliance and Convictions;
- Drill Holes;
- Environmental Registry;
- Ontario Regulation 347 Waste Generators Summary;
- Mineral Occurrences;
- Non-Compliance Reports;
- Ontario Oil and Gas Wells;
- Ontario Inventory of PCB Storage Sites;
- Ministry Orders;
- Occurrence Reporting Information System;
- Pesticide Register;
- Private Fuel Storage Tanks;
- Ontario Regulation 347 Waste Receivers Summary;
- Record of Site Condition;
- Wastewater Discharger Registration Database;
- Waste Disposal Sites – MOE CA Inventory;
- Waste Disposal Sites – MOE 1991 Historical Approval Inventory; and,
- Water Well Information System.

Private Databases:

- Anderson’s Waste Disposal Sites;
- Automobile Wrecking and Supplies;
- Commercial Fuel Oil Tanks;
- Chemical Register;
- ERIS Historical Searches;
- Canadian Mine Locations;
- Oil and Gas Wells;
- Canadian Pulp and Paper;
- Retail Fuel Storage Tanks;
- Scott’s Manufacturing Directory; and,
- Anderson’s Storage Tanks.

**3.2.2 Database Findings Relevant to the Phase One ESA**

The databases searched by ERIS contained the following information pertaining to the Site:

- One (1) Ontario Spill record (SPL);
- One (1) ERIS Historical Searches; and,
- Four (4) Scott’s Manufacturing Directory records.

The following records were returned for properties within the Phase One Study Area:

- Twelve (12) borehole records (BORE);
- Seventeen (17) Certificates of Approval (CA);
- One (1) Delisted Fuel Tanks (DTNK);
- Four (4) Environmental Activity and Sector Registry records (EASR);
- One (1) Environmental Registry records (EBR);
- Eleven (11) Environmental Compliance Approvals (ECA);
- Fifty-seven (57) ERIS Historical Searches (EHS);
- One-hundred and sixty-six (166) O.Reg. 347 Waste Generator records (GEN);
- One (1) Fuel Oil Spills and Leaks (INC);
- One (1) Mineral Occurrence Record (MNR);
- Five (5) National PCB Inventory records (NPCB);
- Ten (10) National Pollutant Release Inventory records (NPRI);
- Three (3) PCB Inventory Storage Sites (OPCB);
- One (1) Pesticide Registry records (PES);
- Five (5) Pipeline Incident records (PINC);
- One (1) Private and Retail Fuel Storage Tank records (PRT);
- Two (2) Permit to Take Water record (PTTW);
- Two (2) Record of Site Condition (RSC);
- Eighteen (18) Scott's Manufacturing Directory records (SCT);
- Twenty-five (25) Ontario Spills records (SPL); and,
- Fourteen (14) WWIS records (WWIS).

Relevant information from the ERIS report is summarized as follows:

- **200 Elgin Street (On-Site)**

- Scott's Manufacturing records indicated there was commercial printing conducted at the Site in 1946 by the Canadian Library Association; and
- A spill occurred at the property in 1996 in which 30-L of oil was spilled to ground. No environmental impact was reported. The spill represents a PCA and an APEC in relation to the Site.

Based on the nature of the waste generated on the Site, and the spill that occurred in 1996, it is MP's opinion that the spill represents a PCA and an APEC in relation to the Site. Further to this, printing operations historically used solvents to clean printing equipment; as such the presence of commercial printing would be considered a PCA and APEC for the Site.

- **180 Elgin Street, located immediately north (inferred down-gradient) of the Site**

- One waste generator record indicated that the property listed under ON6032676 generated PCBs from 2018 to 2021; and,

- One waste generator record indicated that the property listed under ON9098579 generated aliphatic solvents from 2002 to 2005.

Based on the waste generator records associated with this property, it is MP's opinion that the hazardous wastes generated at this property are PCAs; however, it is also MP's opinion that these PCAs do not constitute an APEC in relation to the Site due to their down gradient location relative to the Phase One Property.

- **116 Lisgar Street, located approximately 85 m west (inferred cross-gradient) of the Site**

- Waste generator records under ON3833803 indicated that the property generated waste oils sludges from 2018 to 2021.

Based on the nature of the waste generated, it is MP's opinion that the hazardous wastes generated are not PCAs and do not constitute an APEC in relation to the Site.

- **245 Cooper Street, located approximately 40 m south (inferred up-gradient) of the Site**

- Waste generator records indicated that the property listed under ON1726400 generated multiple waste products consisting of paint/pigment/coating residues, petroleum distillates, waste and oils lubricants, photo processing wastes, and graphic art wastes from 1993 to 2001;
- Waste generator records indicated that the property listed under ON8437503 indicated that the property generated multiple waste products consisting of inorganic laboratory chemical, emulsified oils, and photo processing wastes from 2002 to 2004; and,
- Waste generator records indicated that the property listed under ON3910983 generated PCBs from 2018 to 2021.

Based on the nature of the waste generated, it is MP's opinion that the hazardous wastes generated are not PCAs and do not constitute an APEC in relation to the Site.

- **160 Elgin Street, located across Nepean Street, north (inferred down-gradient) of the Site**

- Waste generator records listed under ON4516816 indicated that multiple waste products consisting of organic chemicals, wastes from the used of pigments, coatings and paints, alkaline solutions containing heavy metals, alkaline solutions containing other metals and non-metals, inorganic chemicals, light fuels, acid solutions containing heavy metals, aliphatic solvents and residues, and petroleum distillates, other specified inorganic sludges, slurries or solids, waste compressed gases including cylinders, and waste crack case oils and lubricants were generated at the property from 2005 to 2021;
- Waste generator records listed under ON9017593 indicated that alkaline solutions containing heavy metals and waste compressed gases including cylinders were generated at the property from 2018 to 2021;

- Waste generator records listed under ON0191809 indicated that photo processing wastes were generated at the property from 1996 to 2004;
- Waste generator records listed under ON0473815 indicated that alkaline wastes, paint/pigment/coating residues, light fuels, PCB's, waste oils and lubricants, organic laboratory chemicals, and photo processing wastes were generated at the property from 1986 to 2005;
- Waste generator records listed ON1883500 indicated that photo processing wastes were generated at the property from 1994 to 1998;
- Waste generator records listed ON3963707 indicated that aliphatic solvents were generated at the property from 2009 to 2010; and,
- An Ontario Spill record indicated that a 10-L hydraulic oil spill occurred in 2003. The record indicated that environmental impact was not anticipated.

Based on the location of the property located downgradient from the Site and the nature of the waste generated, it is MP's opinion that the hazardous wastes generated are not PCAs and do not constitute an APEC in relation to the Site. The hydraulic oil spill represents a PCA; however, it does not constitute an APEC.

- **Corner of Gloucester Road and Elgin Road located approximately 85 m north (inferred down-gradient) of the Site**

An Ontario Spill record indicated that a 25-L hydraulic oil spill occurred in 2005. No environmental impact was anticipated; Due to the location of the spill, downgradient of the inferred groundwater flow, the spill represents a PCA; however, it does not represent an APEC in relation to the Site.

- **161 Elgin Street, located approximately 70 m northeast (inferred down-gradient) of the Site**
  - An Ontario Spill record indicated that an unknown quantity of diesel fuel was spilled in 2004. The record indicated there was possible water contamination;
  - An Ontario Spill record indicated that an unknown quantity of electrical oil was spilled and received by manhole. Environmental impact was not anticipated; and,
  - Waste generator records listed under ON9031726 indicated that aliphatic solvents, waste compressed gases, paint/pigment/coating residues, alkaline wastes heavy metals, and organic laboratory chemicals were generated at the property from 2010 to 2016.

Due to the location of the spills, downgradient of the inferred groundwater flow, the spills represent PCAs, however, they do not represent APECs in relation to the Site. Similarly, the usage of solvents at this site represents a PCA, but does not represent an APEC with respect to the Phase One Property.

- **179 Metcalfe Street, located approximately 55 m west (inferred cross-gradient) of the Site.**

- Waste generator records listed under ON8729569 generated petroleum waste oils and sludges in 2021.

Based on the nature of the waste generated and the inferred direction of the groundwater flow, it is MP's opinion that the hazardous wastes generated are not PCAs and do not constitute an APEC in relation to the Site.

- **268 Elgin Street, located approximately 190 m south (inferred up-gradient) of the Site**
  - Waste generator records listed under ON0240427 and ON0491104 indicated that a dry cleaner generated halogenated solvent from 1986 to 1998.

Based on the nature of the waste generated, the inferred direction of the groundwater flow, and the duration of business operation, it is MP's opinion that the hazardous wastes generated at the property are PCAs and does not constitute an APEC in relation to the Site due to spatial distance.

- **280 Elgin Street, located approximately 185 m south (inferred up-gradient) of the Site**
  - A Private Retail record indicated that a private fuel storage tank with an 8000-L storage capacity was present in 1994; and,
  - A Delisted Fuel tanks record indicated that there was a gasoline service station in 2012.

Based on the nature of the property use and the inferred direction of the groundwater flow, it is MP's opinion that fuel storage tanks stored at the property are PCAs and do not constitute APECs in relation to the Site due to spatial distance.

### **3.2.3 MECP Freedom of Information Request**

In order to identify any previous environmental reports concerning the subject property, a MECP Freedom of Information (FOI) request and a MECP Index Review Report request were submitted to the Local District Office for the Site by McIntosh Perry, on December 16, 2021 (the regular turn around time is one to two months).

At the time of this report, the Freedom of Information Request has not yet been received.

MECP correspondence is provided in Appendix D of this report.

### **3.2.4 TSSA Information Request**

An FOI request was submitted to the Technical Standards and Safety Authority (TSSA) on December 15, 2021. A response was received on December 16, 2021 in which TSSA indicated that no fuel storage tank records were returned for 200 Elgin Street; this is consistent with the ERIS search results.

A copy of the TSSA response is provided in Appendix D.

### *3.2.5 Historic Land Use Inventory (HLUI) Request*

A Historic Land Use Inventory (HLUI) request was submitted to the City of Ottawa to determine historic land uses for the Phase One Study Area. At the time of this report, the Historic Land Use Inventory Request has not yet been received.

## 4.0 PHYSICAL SETTING

### 4.1.1 Aerial Photographs and Satellite Images

Table 1 describes observations about current and historical land use for the Site and surrounding properties that were noted during a limited review of aerial photos, included in Appendix E. Current land uses are included on Figure 3.

<b>Date</b>	<b>Origin</b>	<b>Observations</b>
1928	GeoOttawa	The Site is inferred to be residential. The southeast side of the property contains a small, vegetated area. Two structures are apparent on site, a multistorey building, and a medium sized residential house. The surrounding properties appear to be mostly residential but cannot be confirmed due to the quality of the image. South adjacent to the property boundary is a paved road resembling Lisgar Street. East adjacent to the property is a paved road resembling Elgin Street. Across Elgin Street on the east side, there appears to be a large building resembling the Canadian Tribute to Human Right’s building.
1932	ERIS – Historical Aerials	The Site is developed with a new structure on the southwest corner of the property. This resembles another residential property but cannot be confirmed due to the quality of the image. There appears to be a new building structure on the property located at the southeast corner of Lisgar and Elgin Street. No other changes were observed.
1946	ERIS – Historical Aerials	No changes were observed at the Site. To the south, across Lisgar street, multiple new buildings have been built. To the northeast, across Elgin Street, there appears to be new large structure. There were no other changes observed.
1958	GeoOttawa	The photograph from 1950 provides a better-quality image which shows five buildings, likely residential, on the Site. The north adjacent property appears to be a car dealership or auto garage as there are multiple cars densely parked together. There are overall less trees in the nearby surrounding properties, no other changes were observed.
1965	GeoOttawa	The main building on Site has been replaced by a larger building which spans to the edge of Elgin and Lisgar street. One building has been removed from the southwest section of the Site and a tree removed. A parking lot has extended on the property at the corner of Lisgar and Metcalfe and resembles the lot of a dealership. Overall, there are more commercial buildings surrounding the Site.
1976	GeoOttawa	The site appears to be developed with a main building as in the 1965 aerial, however, one residential property remains on the southwest corner of the Site. To the west, multiple residential properties have been replaced by a parking lot. The surrounding area is mainly composed of high rise building to the north and the south is developed with multiple buildings.
1983	ERIS – Historical Aerials	No changes to the Site. The large structures to the northeast across Elgin street have been removed and appears as a vacant lot. No other changes were observed

Table 2: Aerial Photograph and Satellite Imagery Summary		
Date	Origin	Observations
1991	GeoOttawa	New multistorey building has been constructed north adjacent to the property. Extension to the main building on the southwest side. New large structure to the northeast of the Site, where there was a vacant lot. No other changes were observed
2002-2008	GeoOttawa	No significant changes since the 1991 photograph.
2011	GeoOttawa	Ongoing construction on the west adjacent property, parking lot covering the area has been removed. No other changes were observed.
2014	GeoOttawa	Two new high rises as well as ongoing west adjacent to the property. No other changes were observed.
2015	GeoOttawa	Site and surrounding properties resemble present day plan.

A review of the above aerial photographs did not indicate any additional PCAs on the Site or within the Study Area.

#### 4.1.2 Topography

Elevation at the Site is approximately 72 m above sea level (masl). The topography is generally flat, with regional topography sloping downward to the north (see Figure 4).

#### 4.1.3 Hydrology

The Site occurs within the Rideau Falls – Rideau River watershed. The Rideau Canal is located approximately 390 m northeast of the Site and the Ottawa River is located approximately 930 m north of the Site, at its closest point. Site drainage is presumed to consist of overland flow to municipal sewers along Elgin and Lisgar Street.

#### 4.1.4 Geology

##### 4.1.4.1 Surficial Geology

Geological maps of the area classify the overburden at the Site as silt and clay, minor sand and gravel, massive to well laminated (OGS, 2017).

##### 4.1.4.2 Bedrock Geology

Geological maps of the area classify the bedrock under the Site as predominantly shale, limestone, dolostone, siltstone of the Georgian Bay Formation (OGS, 2017).

#### 4.1.5 Hydrogeology

The Site occurs within the Rideau Falls – Rideau River watershed. Groundwater likely flows north based on local topography as well as the location of the Rideau Canal which flows north towards the Ottawa River.



#### **4.1.6 Fill Materials**

No fill material was observed at the Site during the Site reconnaissance on December 21, 2021.

#### **4.1.7 Water Bodies and Areas of Natural Significance**

The closest permanent waterbodies are the Rideau Canal and Ottawa River, located approximately 390 m northeast and 930 m northwest respectively.

When completing a Phase One ESA, considerations are made for the following MNRF-maintained areas of natural significance:

- Provincial Parks and conservation reserves;
- Areas of Natural and Scientific Interest (ANSIs);
- Provincially Significant Wetlands (PSWs);
- Areas identified by MNRF as significant habitat of a threatened or endangered species or areas of habitat of a species classified under section 7 of the Endangered Species Act; and,
- Areas set apart under the Wilderness Areas Act.

No areas of natural significance were observed within the Phase One Study Area.

#### **4.1.8 Well Records**

McIntosh Perry performed a well record search utilizing the ERIS Water Well Information System data (based on MECP GIS data). Fourteen (14) well records from within the Phase One Study Area were returned from this search; none of the well records were located on-Site.

#### **4.1.9 Site Operating Records**

Site operating records were not available for the Site.

## 5.0 INTERVIEWS

McIntosh Perry personnel conducted an interview with Mr. Morin, the Site representative for the Site, to obtain information about the subject property pertaining to items of actual and/or potential environmental concern. Information collected during this interview was used to corroborate data from other sources, and is presented in Appendix F.

The information obtained from the interview is summarized as follows:

Table 3: Interview Records	
Potential Environmental Concerns	Interview Comments
Accidents/Spills	No
Previous Use of Site	No
Adjacent Properties	No
Fuel Handling/Storage	Diesel generator and tank
Maintenance/Operational Areas	Maintenance Room
Hazardous Materials Storage	No
Fuel Storage Tanks	See above
Odours	No
Potable Water	City
Septic and Wastewater Discharges	City
Pesticides	No
Mould	No
Heating and Cooling Systems	Gas fired boilers and chiller with cooling tower (one tower per chiller)
Major Mechanical Equipment	No
Waste Oils, Solvents, Batteries	No
PCBs	No
Asbestos	Survey on file
Lead Paint	Unknown
ODS	No
Electromagnetic Radiation	No
UFFI	No
Mercury	No
Radon Gas	N/A
Soil and Groundwater Conditions	No
Wells	No
Waste Disposal and Recycling	Tomlinson for commercial, WCC for residential
Fill Material	N/A
Other	No

Note that statements made by those interviewed were not made categorically and are limited to personal knowledge of, and experience with, the subject property. The significance of environmental concerns that have been identified by other methods was not reduced based on the interview statements.

## 6.0 SITE RECONNAISSANCE

The objectives of the site reconnaissance were as follows:

- To identify potential environmental concerns associated with current and past uses of the Site;
- To identify Potentially Contaminating Activities (PCAs) on, in, or under the Site;
- To identify, as practical, current and past uses, activities, and PCAs in the vicinity of the Site; and,
- To identify details of potential contaminant pathways on, in, or under the Site and potential environmental concerns and contaminants of potential concern.

McIntosh Perry had open and ready access to all interior and exterior areas of the Site during the Site visit.

### 6.1 General Requirements

McIntosh Perry conducted the Site reconnaissance on December 21, 2021 (from approximately 9:15 am to 10:45 am). Dan Arnott of McIntosh Perry inspected all areas of the Site and observed other properties in the Study Area from publicly accessible locations.

Weather conditions at the time of the Site visit were clear and sunny with a temperature of approximately -3 degrees Celsius.

The Site is not considered an Enhanced Investigation Property under the requirements of O.Reg. 153/04. The Site is currently occupied by a 11-storey and basement commercial/residential building. The building is currently owned by Elgar Holdings Inc. Surrounding land use is primarily residential and commercial. Land use in the vicinity is shown on Figure 3.

Photographs of the Site are included in Appendix G. A brief description is included with each photograph, including location and orientation where applicable.

Field assessment and senior review was completed by Dan Arnott, P.Eng., of McIntosh Perry. Dan has successfully completed hundreds of Phase I/One and II/Two ESAs for residential, commercial, and institutional properties across Ontario and is a Qualified Person (QP) under O.Reg. 153/04.

Reporting for this report was conducted by Kevin Cortez of McIntosh Perry. Kevin is an environmental engineering intern and has conducted various Phase I/One and II/Two ESAs for residential and commercial properties across Ontario.

Senior review for this report was provided by Fraser Armstrong, P.Eng. Fraser has over 25-years experience in undertaking and reporting Phase I/One and II/Two ESAs for residential, commercial and institutional sites for public and private sector clients throughout Ontario. Fraser is a Qualified Person (QP) under O.Reg. 153/04.

McIntosh Perry is licensed to practice engineering and geoscience in the Province of Ontario. McIntosh Perry holds Certificates of Authorization with the Professional Engineers of Ontario (PEO) and Professional Geoscientists Ontario (PGO) and is a full member of the Association of Consulting Engineering Companies (ACEC).

## 6.2 Specific Observations at the Phase One Property

### 6.2.1 Structures and Other Improvements

The Site is currently occupied by a multi-storey brick/concrete block building with basement used as parking garage. No other structures or improvements are present on the Site.

### 6.2.2 Below Ground Structures

A parking garage was observed during the Site visit, no other below ground structures were observed.

### 6.2.3 Storage Tanks

One (1) 900-litre (L) above-ground fibreglass diesel storage tank (AST) was observed in the basement during the time of the Site visit. The storage tank provides fuel to the generator and is serviced by Mannion Petroleum; the AST was last serviced in February 2019. A vent pipe (presumably for the aforementioned AST) was observed at the exterior of the building.

### 6.2.4 Lead containing Paint

Due to the age of the building, it is likely that the older paint coating surfaces may contain lead; analytical testing would be required to confirm this.

### 6.2.5 Hazardous Materials

Cleaning chemicals were identified at the Site; no hazardous materials were identified.

### 6.2.6 Potable and Non-Potable Water Sources

The Site is serviced by the City of Ottawa municipal water distribution system. No potable water wells were encountered on-Site or within the Phase One Study Area.

### 6.2.7 Underground Service Trenches

Underground service trenches for water and storm/sanitary sewer are interpreted to run between the building and Lisgar Street, Elgin Street, and Nepean Street.

### 6.2.8 Exit and Entry Points

All exit and entry points to the Site were inspected. No concerns were identified.

### 6.2.9 Existing and Former Heating Systems

The Site is currently heated by natural gas-fired boilers. A 1983 Commercial Property Fire Inspection Survey Form Report details that the building's boilers were oil-fired, while the 1987 Multirisk Report details that the building's boilers are gas-fired. It is not known when the conversion from fuel oil to natural gas was performed.

#### *6.2.10 Cooling Systems*

Chillers with cooling towers and air handling system were observed during the Site visit.

#### *6.2.11 Drains, Pits, and Sumps*

Five sumps were observed during the Site visit. Two (2) were observed in the old basement, two (2) in basement addition, and one (1) in the garage section.

#### *6.2.12 Unidentified Substances*

No unidentified substances were observed at the Site.

#### *6.2.13 Stains and/or Corrosion Near Drains, Pits, and Sumps*

No staining was observed at the Site.

#### *6.2.14 Well Details*

No wells were observed at the Site.

#### *6.2.15 Details of Sewage Works*

The Site is serviced by the City of Ottawa sanitary sewer system. No private sewage systems are present on-Site.

#### *6.2.16 Ground Surface Details*

The building occupies the entire Site footprint.

#### *6.2.17 Current and Former Railway Lines*

No current or former railway lines were encountered at the Site or adjacent properties.

#### *6.2.18 Staining to Soil, Vegetation, or Pavement*

The building occupies the entire Site footprint, no staining to the soil, vegetation or pavement was identified at the time of the Site visit.

#### *6.2.19 Stressed Vegetation*

No vegetation, stressed or otherwise, were observed at the Site.

#### *6.2.20 Fill and Debris*

No areas of fill placement were observed at the Site.

#### *6.2.21 Mould*

No mould-like substances were observed at the Site.

#### *6.2.22 Asbestos-containing materials*

Some asbestos containing materials were observed on pipe elbow insulation, vinyl floor tiles, parking cement, and drywall during the Site visit.

#### *6.2.23 Generators and other large mechanical equipment*

A generator was observed in the mechanical room during the Site visit. The main fuel tank for the generator is located within the basement area with a secondary tank located in the 11<sup>th</sup> floor penthouse.

### **6.3 Surrounding Properties**

Surrounding land use in the vicinity of the Site generally consisted of the following:

- North – Nepean Street followed by commercial properties;
- South – Lisgar Street followed by commercial and residential properties;
- East – Elgin Street followed by a Historical Landmark; and,
- West – A restaurant followed by a commercial complex.

## 7.0 REVIEW AND EVALUATION OF INFORMATION

The following sections provide a review, evaluation and an interpretation of the information from the records review, interviews and site reconnaissance.

### 7.1 Current and Past Uses of Phase One Property

The Site is currently occupied by a 11-storey commercial/multitenant office building with basement and underground parking. Based on a review of insurance reports, the present-day site building was constructed on-Site in approximately 1965 with an addition in 1986. Prior to 1964, the Site was developed with residential buildings which were constructed before 1928. The residential buildings are considered to be the first developed use of the Site.

### 7.2 Potentially Contaminating Activities

A total of 19 PCAs were identified at the Site and within the Phase One ESA Study Area. As summary of identified PCAs is presented in Table 4 below.

No.	Potential Contaminating Activity (PCA)	Location of PCA	Proximity of PCA to Phase One ESA Property	Time Frame Associated with PCA	Information Source	Does the PCA warrant an area of potential environmental concern (APEC)
1	#28 Gasoline and Associated Products Storage in Fixed Tanks Oil Fired boilers	On-Site	On-Site	Historic	FIPs	Yes, occurred on Site
2	Other (Not Listed) Spill – Oil to ground	On-site	On-Site	Historic	ERIS	Yes, occurred on Site

Table 4: Potentially Contaminating Activities

No.	Potential Contaminating Activity (PCA)	Location of PCA	Proximity of PCA to Phase One ESA Property	Time Frame Associated with PCA	Information Source	Does the PCA warrant an area of potential environmental concern (APEC)
3	#31 Ink Manufacturing, Processing and Bulk Storage	On-site	On-Site	Historic	ERIS	<b>Yes, occurred on Site</b>
4	#28 Gasoline and Associated Products Storage in Fixed Tanks  (900-L Diesel tank, daily tank and connected generator)	On-Site	On-Site	Historic/Current	Site Visit	<b>Yes, due to location on Site</b>
5	#28 Gasoline and Associated Product Storage in Fixed Tanks  #10 Commercial Autobody Shops  (off-Site automotive garage)	196 Elgin Street	North adjacent of property	Historic	FIPs, ERIS, Aerials	<b>Yes, due to proximity to the Site</b>



Table 4: Potentially Contaminating Activities

No.	Potential Contaminating Activity (PCA)	Location of PCA	Proximity of PCA to Phase One ESA Property	Time Frame Associated with PCA	Information Source	Does the PCA warrant an area of potential environmental concern (APEC)
6	#42 Pharmaceutical Manufacturing and Processing	Corner of Elgin and Maria Street (Present day Laurier Street)	Approximately 200 m northeast of Site	Historic	FIPs	No, due to location
7	#37 Operation of Dry-cleaning equipment (Where chemicals are used)	34A Nepean Street	Approximately 35 m northwest of Site	Historic	FIP	No, due to distance and down-gradient location from the Site
8	#28 Gasoline and Associated Product Storage in Fixed Tanks	170 Elgin Street	Approximately 55 m north of the Site	Historic	FIP	No, due to distance and down-gradient location from the Site
9	#10 Commercial Autobody Shops (off-Site automotive garage)	15 Gloucester Street	Approximately 95 m north of the Site	Historic	FIP	No, due to distance and down-gradient location from the Site
10	Other (Not Listed) PCBs	180 Elgin Street	Immediately north of the Site	Historic/Current	ERIS	No, due to down-gradient location of PCA

Table 4: Potentially Contaminating Activities

No.	Potential Contaminating Activity (PCA)	Location of PCA	Proximity of PCA to Phase One ESA Property	Time Frame Associated with PCA	Information Source	Does the PCA warrant an area of potential environmental concern (APEC)
11	#51 Solvent Manufacturing, Processing and Bulk Storage	180 Elgin Street	Immediately north of the Site	Historic	ERIS	No, due to down-gradient location of PCA
12	Other (Not Listed) Spill – Hydraulic oil to ground	160 Elgin Street	Immediately north of the Site	Historic	ERIS	No, due to down-gradient location of PCA
13	Other (Not Listed) Spill – Hydraulic oil to ground	Corner of Gloucester Road and Elgin Street	Approximately 85 m north of the Site	Historic	ERIS	No, due to distance and down-gradient location of PCA from the Site
14	Other (Not Listed) Spill – Diesel to ground	161 Elgin Street	Approximately 70 m northeast of the Site	Historic	ERIS	No, due to distance and down-gradient location from the Site
15	Other (Not Listed) Spill – Electrical Oil	161 Elgin Street	Approximately 70 m northeast of the Site	Historic	ERIS	No, due to distance and down-gradient location from the Site

Table 4: Potentially Contaminating Activities

No.	Potential Contaminating Activity (PCA)	Location of PCA	Proximity of PCA to Phase One ESA Property	Time Frame Associated with PCA	Information Source	Does the PCA warrant an area of potential environmental concern (APEC)
16	#1 Acid and Alkali Manufacturing, Processing and Bulk Storage  #8 Chemical Manufacturing, Processing and Bulk Storage  #39 Paints Manufacturing, Processing and Bulk Storage	161 Elgin Street	Approximately 70 m northeast of the Site	Historic	ERIS	<b>No, due to distance and down-gradient location from the Site</b>
17	#37 Operation of Dry-cleaning equipment (Where chemicals are used)	268 Elgin Street	Approximately 190 m south of Site	Historic	ERIS	<b>No, due to distance from the Site</b>
18	#28 Gasoline and Associated Products Storage in Fixed Tanks	280 Elgin Street	Approximately 185 m south of Site	Historic	ERIS	<b>No, due to distance from the Site</b>
19	#28 Gasoline and Associated Products Storage in Fixed Tanks	280 Elgin Street	Approximately 185 m south of Site	Historic	ERIS	<b>No, due to distance from the Site</b>

### 7.3 Areas of Potential Environmental Concern (APEC)

Of the 19 PCAs identified for the Phase One Property and Phase One Study Area, 5 PCAs were deemed to represent APECs. The following tabulation presents a summary of the APECs identified for the Phase One Property.

Area of Potential Environmental Concern	Location of Area of Potential Environmental Concern on Phase One Property	Potentially Contaminating Activity	Location of PCA (on-Site or off-Site)	Contaminants of Potential Concern	Media Potentially Impacted (Groundwater, soil and/or sediment)
APEC-1	Southwest corner of property	#28 Gasoline and Associated Products Storage in Fixed Tanks Oil-Fired Boilers	On-Site	PHCs, BTEX	Soil and Groundwater
APEC-2	Unknown	#31 Ink Manufacturing, Processing and Bulk Storage	On-Site	VOCs, Heavy Metals	Soil and groundwater
APEC-3	Unknown	Other (Not Listed) Spill – Oil to ground	On-site	PAHs, PHCs	Soil and groundwater
APEC-4	Southwest corner of property	#28 Gasoline and Associated Products Storage in Fixed Tanks	On-Site	PHCs, BTEX	Soil and Groundwater

Area of Potential Environmental Concern	Location of Area of Potential Environmental Concern on Phase One Property	Potentially Contaminating Activity	Location of PCA (on-Site or off-Site)	Contaminants of Potential Concern	Media Potentially Impacted (Groundwater, soil and/or sediment)
APEC-5	North adjacent of property	#28 Gasoline and Associated Product Storage in Fixed Tanks #10 Commercial Autobody Shops (off-Site automotive garage)	196 Elgin Street	PHCs, BTEX, Metals, VOCs	Soil and groundwater

#### 7.4 Phase One Conceptual Site Model

This Phase One Conceptual Site Model is prepared as part of a Phase One Environmental Site Assessment (Phase One ESA) for the Phase One Property identified in Section 1.1.1 of this report, addressed as 200 Elgin Street, Ottawa, Ontario (hereinafter referred to as the “Phase One Property” or the “Site”). A Site Location Plan is presented on Figure 1 in Appendix A.

The Site is a mainly rectangular shaped with two branches on the northwest side, it is approximately 0.22 hectares in size and is located in the downtown portion of the city of Ottawa. Based on the records review, the Site appears to have been first developed with residential buildings prior to 1928 and redeveloped with the present-day 11-storey commercial/office building in 1965 with additions made in 1986. It is our understanding that the Site is to be repurposed with residential units on the upper floors and maintain a commercial section on the main floor, as such, a Record of Site Condition will be required.

The legal description of the Site is as follows:

PT LT 55 S/S NEPEAN ST. AND PT LT 55 N/S LISGAR ST. AND ALL LTS 56 & 57 N/S LISGAR ST. ON PLAN 2996, BEING PART 2 ON PLAN 4R-5640, OTTAWA. SUBJECT TO AND TOGETHER WITH RIGHTS AS IN LT494415. SUBJECT TO AN EASEMENT IN FAVOUR OF CARLETON CONDOMINIUM CORPORATION NO. 365 OVER LOT 55 SOUTH SIDE OF NEPEAN STREET AND LOT 55 NORTH SIDE OF LISGAR STREET PLAN 2996 AS IN LT1242133. SUBJECT TO AN EASEMENT AS IN OC1649094

PIN: 041150270

Land use at the Site is predominantly commercial with some residential.

#### *7.4.1 Areas Where Potentially Contaminating Activities Have Occurred*

A total of 19 PCAs were identified for the Phase One ESA Property and surrounding properties within the Phase One Study Area based on records review, interviews and site reconnaissance, as part of this Phase One ESA, as summarized in Table 4.

#### *7.4.2 Areas of Potential Environmental Concern*

Of the 19 PCAs identified for the Phase One Study area, 5 PCAs were identified to be APECs; Table 5 within the body of this report presents a summary for the APECs associated with the Phase One Property.

#### *7.4.3 Contaminants of Potential Concern*

The following contaminants of potential concern (COCs) were identified with respect to the Site:

- Petroleum Hydrocarbons, Fractions 1 through 4 (PHC F1-F4) – this parameter group includes petroleum hydrocarbons subdivided by carbon chain length, such as Fraction 1 (gasoline range), Fraction 2 (diesel/furnace oil range), and Fractions 3 and 4 (heavy oils). PHCs were selected as COPCs for the Site based on the presence of on-site ASTs, the presence of automotive service garages and underground fuel storage tanks within the Phase One Study Area, and historic spills that occurred on Site.
- Volatile Organic Compounds (VOCs) – this parameter group includes benzene, toluene, ethylbenzene, and xylenes (BTEX), common soluble parameters in gasoline and diesel fuels, as well as various other parameters including chlorinated solvents associated with dry cleaning and degreasing. This parameter group was selected as COPCs for the Site due to the presence of on-Site fuel storage tanks as well as automotive service garages and underground storage tanks in the Phase One Study Area.
- Polycyclic Aromatic Hydrocarbons (PAHs) – this parameter group includes various parameters commonly associated with heavy oils, coal, and combustion. PAHs were selected for COPCs at the Site due to the presence of the on-site ASTs, the historic use of oil fired heating, and associated spills recorded on Site, and the presence of automotive service garages within the Phase One Study Area.
- Metals, including Hydride-Forming Metals – this parameter group includes a variety of heavy metals for which site condition standards exist. This parameter group was selected due to the potential historical presence of lead in historically used fuels at surrounding retail fuel outlets.

#### *7.4.4 Potential for Underground Utilities to Affect Contaminant Distribution and Transport*

In general, there is the potential for underground service trenches to serve as preferential contaminant transport pathways. The presence and location of underground service trenches with respect to APECs can be confirmed by a Phase Two ESA.

#### *7.4.5 Geological and Hydrogeological Information*

Geological maps of the area classify the overburden at the Site as silt and clay, minor sand and gravel, massive to well laminated (OGS, 2017).

Geological maps of the area classify the bedrock under the Site as predominantly shale, limestone, dolostone, siltstone of the Georgian Bay Formation (OGS, 2017).

The Site occurs within the Rideau Falls – Rideau River watershed. The Rideau Canal is located approximately 390 m northeast of the Site and the Ottawa River is located approximately 930 m north of the Site, at its closest point. Site drainage is presumed to consist of overland flow to municipal sewers along Elgin and Lisgar Street.

#### ***7.4.6 Uncertainty or Absence of Information***

No uncertainty or absence of information noted in the Phase One ESA is considered to have the potential to affect the validity of this conceptual site model.

## 8.0 CONCLUSIONS

Based on a review of historical information, the following PCAs have resulted in APECs in relation to the Site:

- Historic oil-fired boilers used for heating the Site building;
- Historic printing operations that occurred at the Site;
- Historic 30-L oil spill that occurred at the Site;
- Two (2) aboveground storage tank containing diesel fuel and associated generator was identified on-site;
- Past underground storage tanks which serviced a gasoline service station and an auto repair shop located north adjacent of the Site.

Potentially Contaminating Activities within the Phase One Study Area include the following:

- Historical presence of drugstore located approximately 200 m northeast of the Site at the corner of Elgin and Maria Street (Present Day Laurier Street).
- A laundry/dry cleaning facility located at 34A Nepean Street, approximately 35 m northwest of the Site.
- A gasoline service station located at 170 Elgin Street, approximately 55-m north of the Site.
- An automotive service garage at 15 Gloucester Street, located approximately 95 m north of the Site.
- Waste generator record indicating PCBs were generated at 180 Elgin Street, immediately north of the Site.
- Waste generator record indicating aliphatic solvents were generated at 180 Elgin Street, immediately north of the Site.
- Hydraulic oil spills that occurred at 160 Elgin Street, immediately north of the Site, and at the corner of Gloucester Road and Elgin Street, approximately 85 m north of the Site.
- A diesel spill and an electrical oil spill that occurred at 161 Elgin Street, approximately 70 m northeast of the Site.
- Waste generator record indicating aliphatic solvents, paint/pigment/coating residues, alkaline waste heavy metals, and other wastes were generated at 161 Elgin Street, approximately 70 m northeast of the Site.
- A laundry/dry cleaning facility located at 268 Elgin Street, approximately 190 m south of the Site.
- A historic fuel storage tank and a delisted fuel tank record indicating a retail fuel outlet at 280 Elgin Street, approximately 185 m south of the Site.

Due to the separation distances, and/or down/cross gradient locations of the properties in relation to the Site, the PCAs identified at these properties are not considered to represent APECs to the Site.

### 8.1 Is a Phase 2 ESA Required?

Based on the on-Site diesel generator and the off-Site PCAs representing APECS to the Site, ***a Phase Two ESA is recommended for this Site.***



## 9.0 LIMITATIONS

The information presented in this report is based on the historical data obtained from readily available public records, information provided by others and direct visual observation made by personnel with McIntosh Perry as identified herein. This assessment did not include such tasks as sample gathering, laboratory testing, or intrusive investigations. Recommendations contained within our report reflect our informed opinion based on the information gathered during our investigation. The findings cannot be extended to components of the building or portions of the Site that were not reviewed or that were concealed or unavailable for direct observation at the time of our visit.

This report describes the potential for significant negative environmental conditions being present on the property and is intended to reduce, but not necessarily eliminate, uncertainty regarding the potential for significant environmental conditions to exist on the property. Where this potential exists, the further reduction or elimination of uncertainty requires the performance of a Phase II Environmental Site Assessment (ESA), i.e., sample gathering, laboratory testing and intrusive investigation.

No legal survey, soil test, detailed structural engineering investigation, or quantity survey compilation have been made. No responsibility, therefore, is assumed concerning these matters, or for any failure to carry out those technical or engineering procedures required to discover any inherent or hidden condition of this property since such investigation work was not included in the terms of reference governing this study.

This Phase I/One ESA is not an audit of environmental management practices and does not identify geotechnical conditions or geologic hazards of the Site.

The conclusions and recommendations detailed in this report are based upon the information available at the time of preparation of the report. No investigative method eliminates the possibility of obtaining imprecise or incomplete information. Professional judgement was exercised in gathering and analyzing the information obtained and in the formulation of our conclusions and recommendations. The recommendations are not intended to be utilized as a detailed specification for any remedial work that may be required. McIntosh Perry accepts no responsibility for interpretation of our recommendations, or actions taken based on them without our consultation and supervision.

McIntosh Perry does not certify or warrant the environmental status of the property nor the building on the property.

Information provided by McIntosh Perry is intended for Client use only. McIntosh Perry will not provide results or information to any party other than the Client, unless the Client, in writing, requests that information be provided to a third party or unless disclosure by McIntosh Perry is required by law. Any use by a third party, of reports or documents authored by McIntosh Perry, or any reliance by a third party, or decisions made by a third party, on the findings described in reports or documents authored by McIntosh Perry, is the sole responsibility of such third parties. McIntosh Perry accepts no responsibility for damages suffered by any third party as a result of decisions made or work carried out based on reports or documents authored by McIntosh Perry.

McIntosh Perry makes no representations concerning the legal and medical significance of our findings. With respect to regulatory compliance requirements, regulations change from time to time and interpretation of their meaning and intent may also change. McIntosh Perry accepts no responsibility for any legal interpretation of the Regulations, or the consequent financial effect on transactions, property values, or requirements for follow-up actions and costs.

The liability of McIntosh Perry or its staff is limited to the fees paid or actual damages incurred by the Client, whichever is less. McIntosh Perry is not responsible for consequential or indirect damages. All claims by the Client shall be deemed relinquished if not made within two years after last date of services provided.

Please note that the passage of time affects the information provided in the report. Environmental conditions of a Site can change. Opinions relating to the site conditions are based upon information that existed at the time that the conclusions were formulated.

The Client expressly agrees that it has entered into this agreement with McIntosh Perry, both on its own behalf and as agent on behalf of its employees and principals.

The Client expressly agrees that McIntosh Perry's employees and principals shall have no personal liability to the Client in respect of a claim, whether in contract, tort and/or any other cause of action in law. Accordingly, the Client expressly agrees that it will bring no proceedings and take no action in any court of law against any of McIntosh Perry's employees or principals in their personal capacity.

We trust that this information is satisfactory for your present requirements. Should you have any questions or require additional information, please do not hesitate to contact the undersigned.

Respectfully submitted,

**McIntosh Perry Consulting Engineers Ltd.**



Kevin Cortez  
Environmental Engineering Intern



Fraser Armstrong, P.Eng, QP<sub>ESA</sub>  
Senior Geo-Environmental Engineer

u:\ottawa\01 project - proposals\2022 jobs\cco\cco-22-3539 elgar holdings inc\_phase one-two-rsc\_200 elgin st\phase one esa\07 reports\final\cco-22-3359\_phase one esa\_200 elgin st\_8feb22\_gfa.docx

## 10.0 REFERENCES

ERIS, 2021. Site-Specific Search Report Results.

Natural Resources Canada (NRCAN), 2011. Geobase online mapping tool: Hydro Network GIS Data accessed through <<http://geobase.ca/geobase/en/viewer.jsp?group=nhn>>.

Ontario Geologic Survey (OGS), 2019 GIS Data for bedrock and surficial geology stratigraphy.

Ontario Ministry of Environment, Conservation and Parks (MECP), Ontario Regulation (O.Reg.) 153/04; Records of Site Condition – Part XV.1 of the Act (i.e. The Environmental Protection Act), as amended.

Ontario Geological Survey (OGS), 2019 – Google Earth™ (website: [http://www.mndmf.gov.on.ca/mines/ogs\\_earth\\_e.asp](http://www.mndmf.gov.on.ca/mines/ogs_earth_e.asp)).

Ontario Ministry of Natural Resources and Forestry, Areas of Natural and Scientific Interest, 2019.

City of Ottawa Mapping Software – GeoOttawa (website: <https://maps.ottawa.ca/geoottawa/>)

# PHASE ONE ENVIRONMENTAL SITE ASSESSMENT 200 ELGIN STREET, OTTAWA, ONTARIO

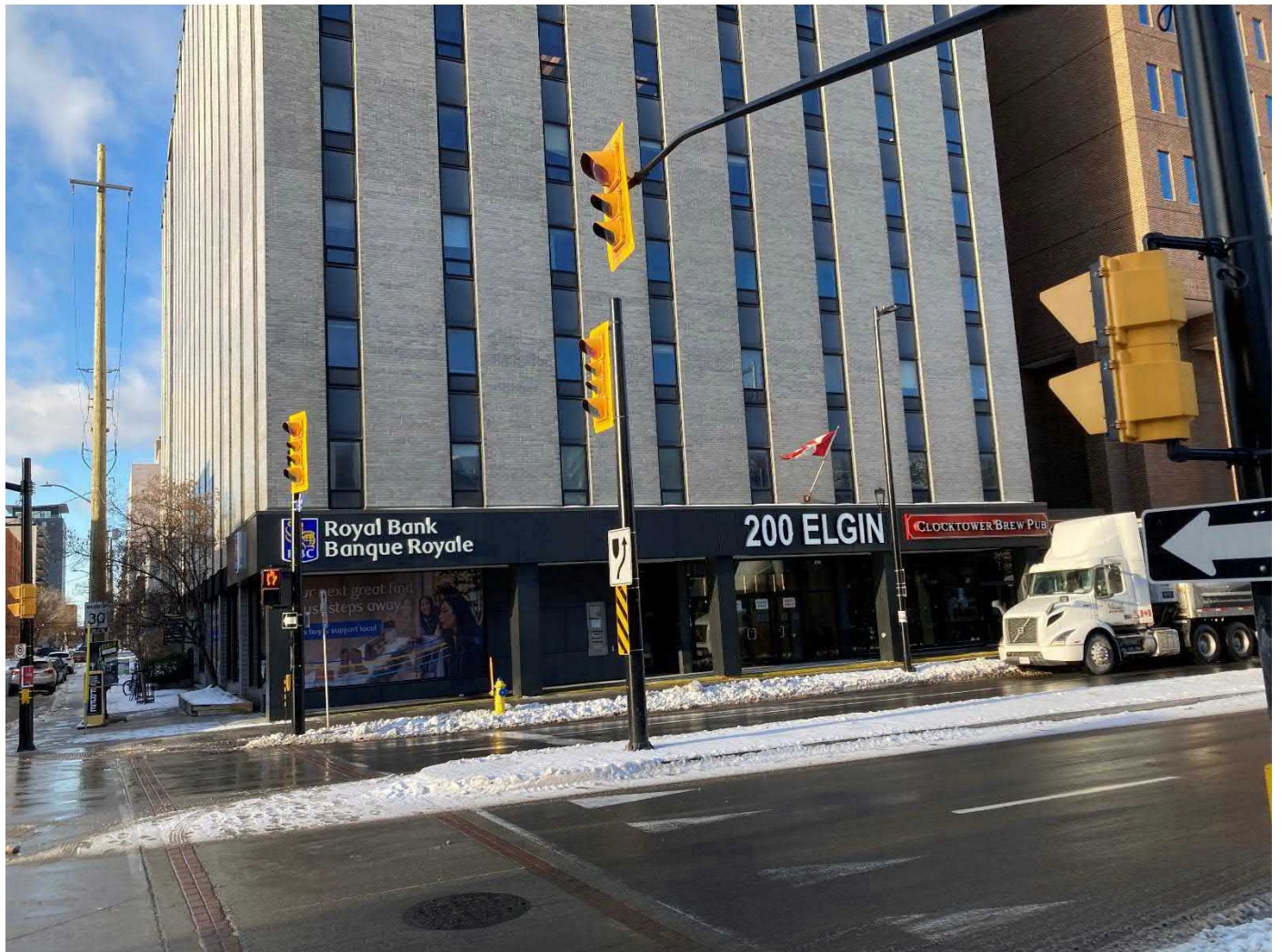

**FIGURES**

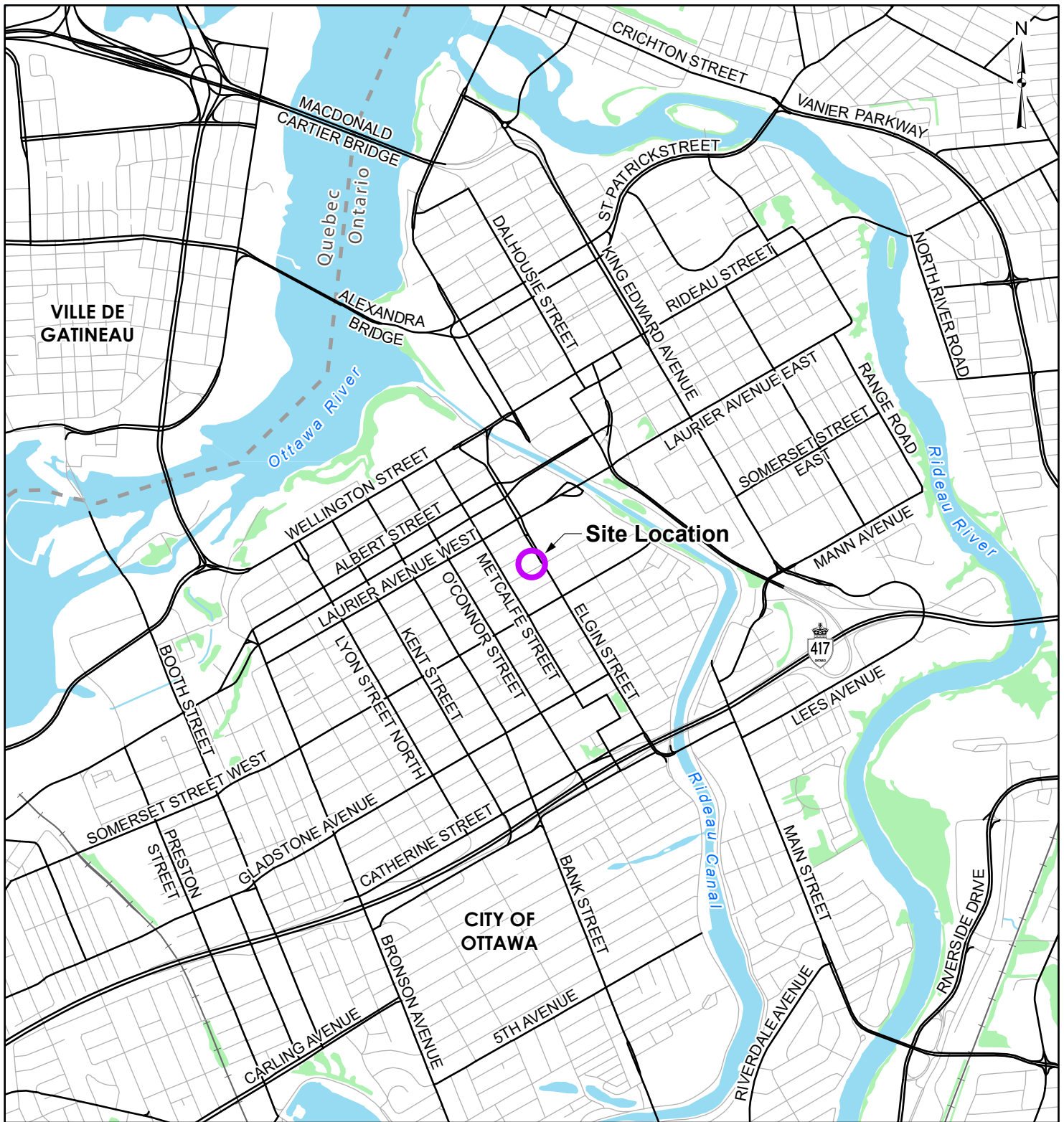

**LEGEND**

- Site Location
- Local Road
- Major Road
- Railroad
- Watercourse
- Waterbody
- Wooded Area

**REFERENCE**

GIS data provided by the Ontario Ministry of Natural Resources and Forestry, 2021.

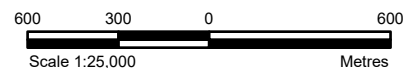

CLIENT:	ELGAR HOLDINGS INC.		
PROJECT:	PHASE ONE ESA 200 ELGIN STREET, OTTAWA, ON		
TITLE:	SITE LOCATION		
	PROJECT NO: CCO-22-3539	FIGURE:	
Date	Dec., 17, 2021	<b>1</b>	
GIS	EU		
Checked By	KC		

**McINTOSH PERRY**  
 115 Walgreen Road, RR3, Carp, ON K0A1L0  
 Tel: 613-836-2184 Fax: 613-836-3742  
 www.mcintoshperry.com

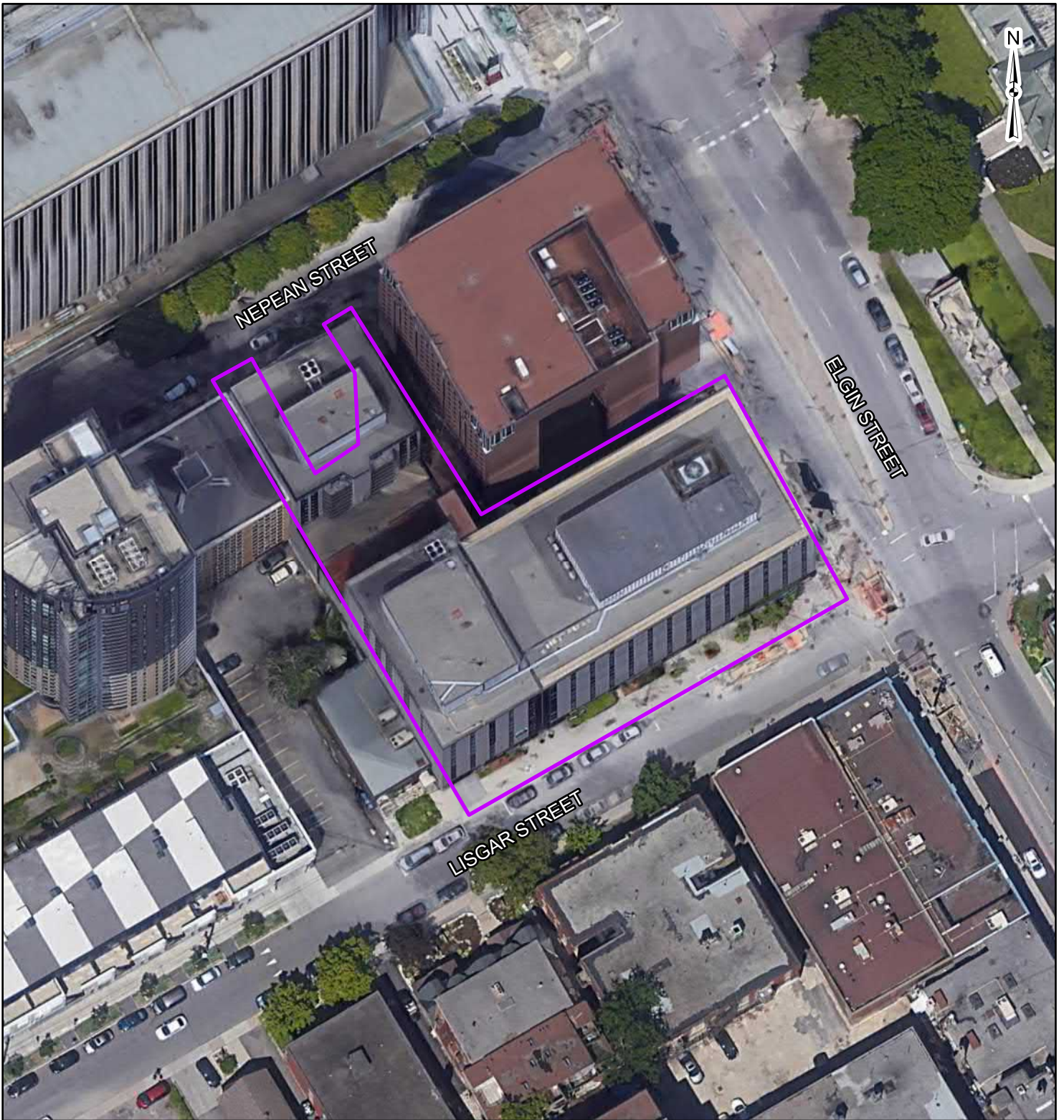

**LEGEND**

 Approximate Site Boundary

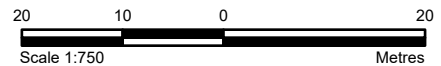

**REFERENCE**

GIS data provided by the Ontario Ministry of Natural Resources and Forestry, 2021.

CLIENT:		ELGAR HOLDINGS INC.	
PROJECT:		PHASE ONE ESA 200 ELGIN STREET, OTTAWA, ON	
TITLE:		SITE LAYOUT	
 115 Walgreen Road, RR3, Carp, ON K0A1L0 Tel: 613-836-2184 Fax: 613-836-3742 www.mcintoshperry.com	PROJECT NO: CCO-22-3539	FIGURE:	2
	Date	Dec., 17, 2021	
	GIS	EU	
Checked By	KC		

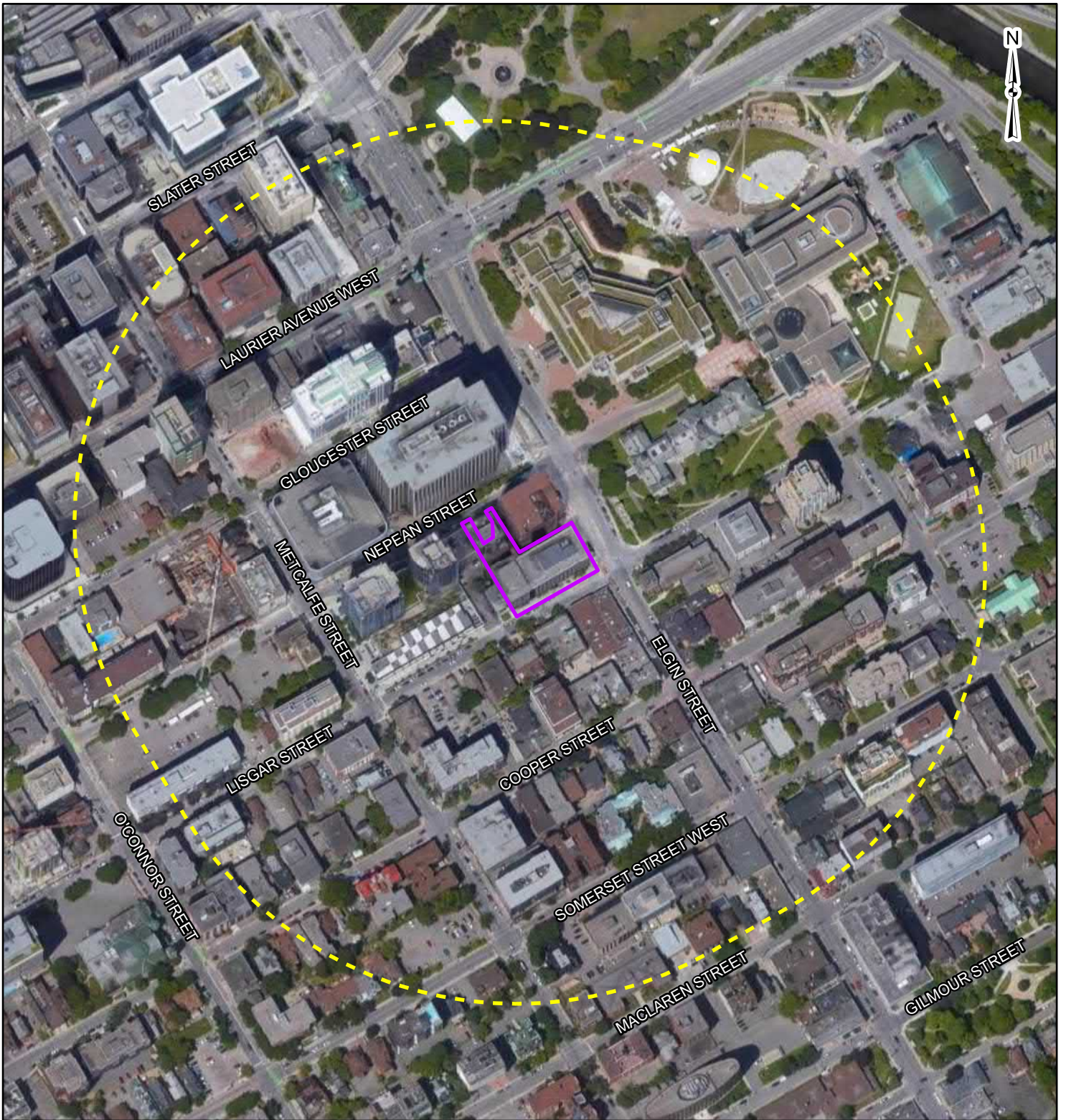

**LEGEND**

- Approximate Site Boundary
- 250m Buffer

**REFERENCE**

GIS data provided by the Ontario Ministry of Natural Resources and Forestry, 2021.

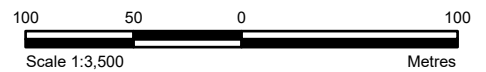

<b>CLIENT:</b>	<b>ELGAR HOLDINGS INC.</b>		
<b>PROJECT:</b>	<b>PHASE ONE ESA 200 ELGIN STREET, OTTAWA, ON</b>		
<b>TITLE:</b>	<b>STUDY AREA AND SURROUNDING LAND USE</b>		
<b>McINTOSH PERRY</b>	<b>PROJECT NO:</b> CCO-22-3539	<b>FIGURE:</b>	
Date	Dec., 17, 2021	<b>3</b>	
GIS	EU		
Checked By	KC		

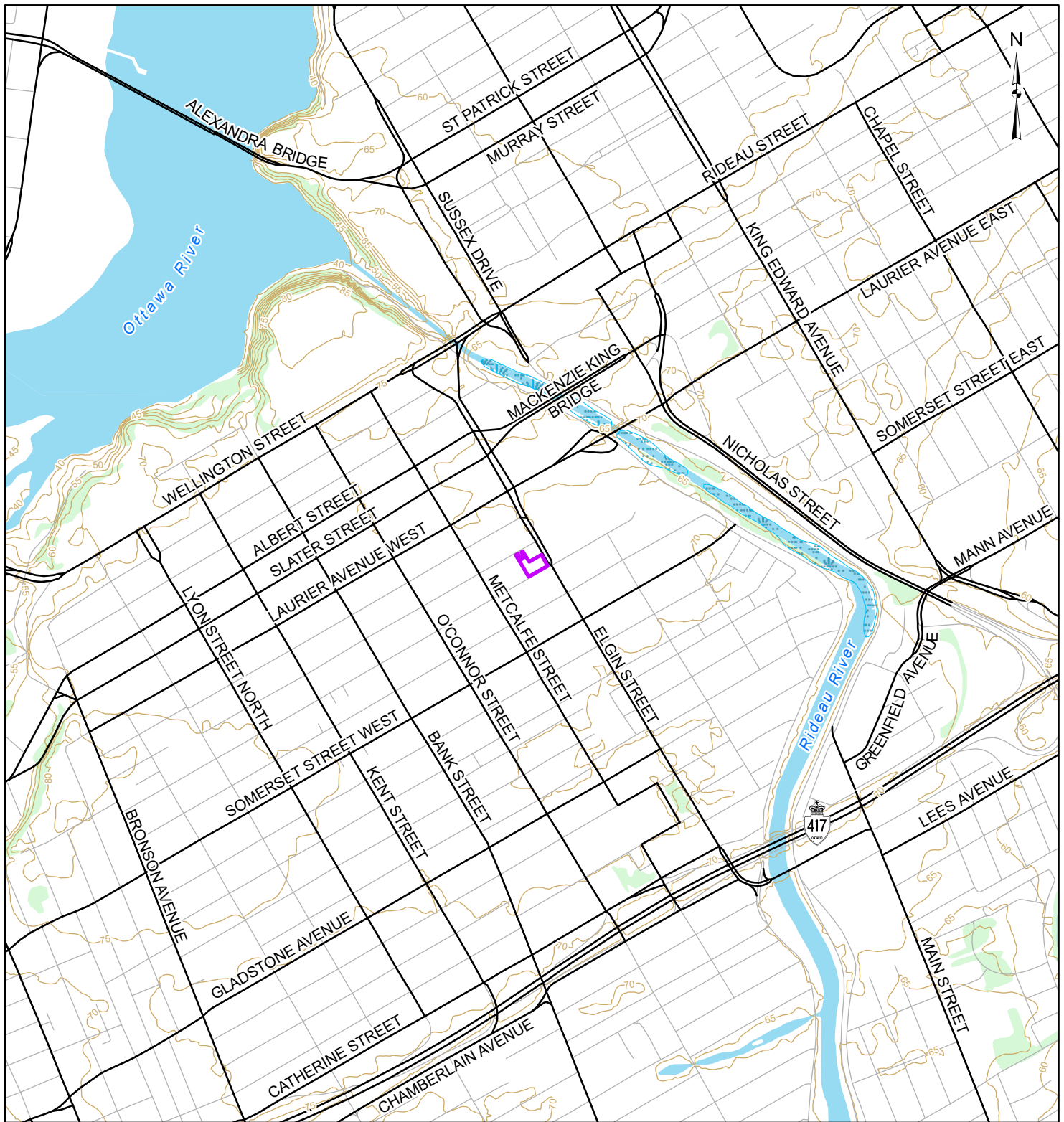

**LEGEND**

- Approximate Site Boundary
- Contour (masl)
- Local Road
- Major Road
- Watercourse
- Waterbody
- Unevaluated Wetland
- Wooded Area

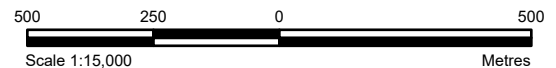

**REFERENCE**

GIS data provided by the Ontario Ministry of Natural Resources and Forestry, 2021.

<b>CLIENT:</b>	<b>ELGAR HOLDINGS INC.</b>	
<b>PROJECT:</b>	<b>PHASE ONE ESA 200 ELGIN STREET, OTTAWA, ON</b>	
<b>TITLE:</b>	<b>DRAINAGE AND TOPOGRAPHY</b>	
<b>PROJECT NO:</b>	CCO-22-3539	<b>FIGURE:</b>
Date	Dec., 17, 2021	<b>4</b>
GIS	EU	
Checked By	KC	

**McINTOSH PERRY**  
 115 Walgreen Road, RR3, Carp, ON K0A1L0  
 Tel: 613-836-2184 Fax: 613-836-3742  
 www.mcintoshperry.com



C:\Users\le.ungun\McIntosh Perry\GIS - Documents\Projects\2022\CCO\CO-22-3539 - Elgar Holdings-Ph One, Two, RSC - Elgin St\aprx\Environmental\Phase 1\ESA\CO-22-3539\_Phase1ESA.aprx

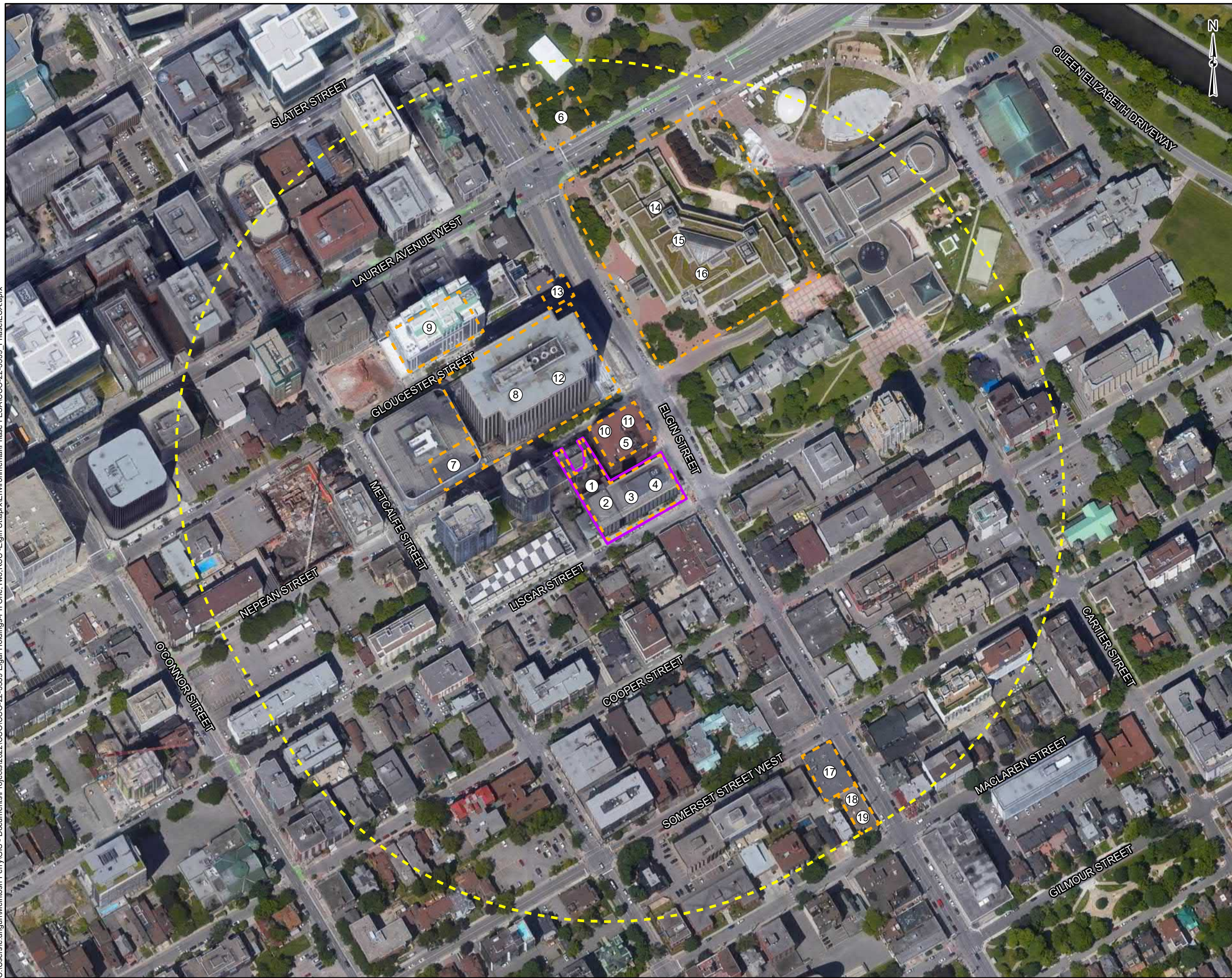

LEGEND

- Approximate Site Boundary
  - 250m Buffer
  - PCA
- 1** 200 Elgin Street  
- Gasoline and Associated Products Storage in Fixed Tanks (Historic Oil Fired boilers)
  - 2** 200 Elgin Street  
- Other (Not listed) – Spill, oil to ground
  - 3** 200 Elgin Street  
- Ink Manufacturing, Processing and Bulk Storage (Commercial printing)
  - 4** 200 Elgin Street  
- Gasoline and Associated Products Storage in Fixed Tanks (900-L Diesel Storage tank)
  - 5** 196 Elgin Street  
- Gasoline and Associated Product Storage in Fixed Tanks, Commercial Autobody Shops (off-Site automotive garage and fuel service station)
  - 6** Corner of Elgin and Maria Street (Present day Laurier Street)  
- Pharmaceutical Manufacturing and Processing
  - 7** 34A Nepean Street  
- 37 Operation of Dry cleaning equipment (Where chemicals are used)
  - 8** 170 Elgin Street  
- Gasoline and Associated Product Storage in Fixed Tanks
  - 9** 15 Gloucester Street  
- Commercial Autobody Shops (off-Site automotive garage)
  - 10** 180 Elgin Street  
- Other (Not listed) – PCBs
  - 11** 180 Elgin Street  
- Solvent Manufacturing, Processing and Bulk Storage (aliphatic solvents)
  - 12** 160 Elgin Street  
- Other (Not Listed) – Hydraulic oil spill to ground
  - 13** Corner of Gloucester Road and Elgin Street  
- Ontario Spill Record (see table 2 of report)
  - 14** 161 Elgin Street  
- Other (Not listed) – Diesel Spill to ground
  - 15** 161 Elgin Street  
- Other (Not listed) – Electrical oil Spill to ground
  - 16** 161 Elgin Street  
- Acid and Alkali Manufacturing, Processing and Bulk Storage, Chemical Manufacturing, Processing and Bulk Storage, Paints Manufacturing, Processing and Bulk Storage
  - 17** 268 Elgin Street  
- Operation of Dry cleaning equipment (Where chemicals are used)
  - 18** 280 Elgin Street  
- Gasoline and Associated Products Storage in Fixed Tanks (8000-L UST)
  - 19** 280 Elgin Street  
- Gasoline and Associated Products Storage in Fixed Tanks (Retail fuel outlet)

REFERENCE

GIS data provided by the Ontario Ministry of Natural Resources and Forestry, 2022.

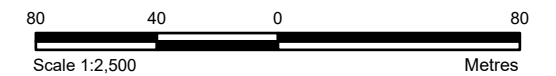

CLIENT:	<b>ELGAR HOLDINGS INC.</b>		
PROJECT:	<b>PHASE ONE ESA 200 ELGIN STREET, OTTAWA, ON</b>		
TITLE:	<b>POTENTIALLY CONTAMINATING ACTIVITIES (PCA'S)</b>		
<b>McINTOSH PERRY</b> <small>115 Walgreen Road, RR3, Carp, ON K0A1L0 Tel: 613-836-2184 Fax: 613-836-3742 www.mcintoshperry.com</small>	PROJECT NO: CCO-22-3539	FIGURE:	<b>5</b>
	Date	Jan., 21, 2022	
	Checked By	KC	

C:\Users\le.ungun\McIntosh\_Perry\GIS - Documents\Projects\2022\CCO\CO-22-3539\_Elgin\_Sitapr\Environmental\Phase 1\ESA\CO-22-3539\_Phase1ESA.aprx

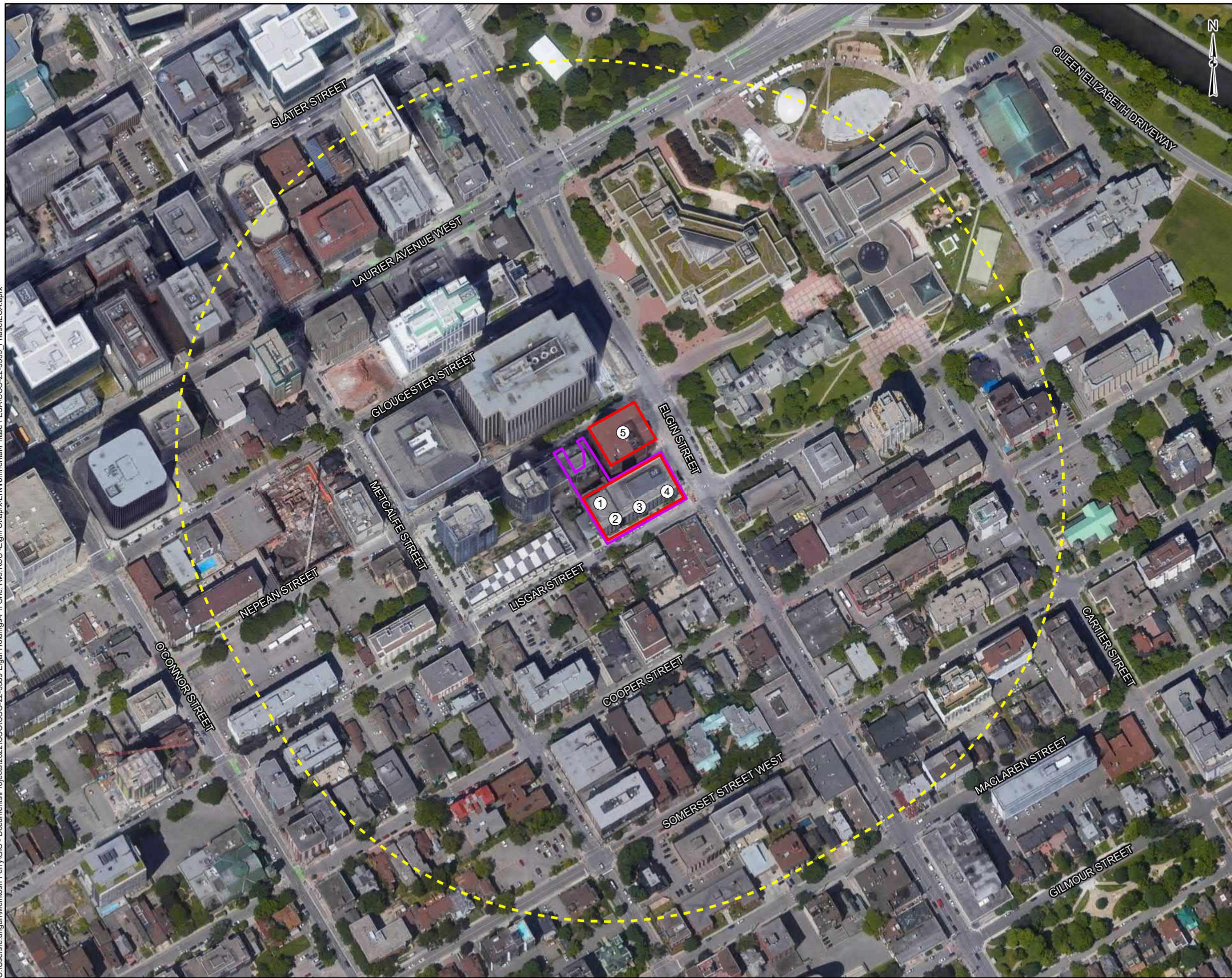

LEGEND

- Approximate Site Boundary
  - 250m Buffer
  - APEC
- 1** 200 Elgin Street  
- Gasoline and Associated Products Storage in Fixed Tanks (Historic Oil Fired boilers)
  - 2** 200 Elgin Street  
- Other (Not listed) – Spill, oil to ground
  - 3** 200 Elgin Street  
- Ink Manufacturing, Processing and Bulk Storage (Commercial printing)
  - 4** 200 Elgin Street  
- Gasoline and Associated Products Storage in Fixed Tanks (900-L Diesel Storage tank)
  - 5** 196 Elgin Street  
- Gasoline and Associated Product Storage in Fixed Tanks, Commercial Autobody Shops (off-Site automotive garage and fuel service station)

REFERENCE

GIS data provided by the Ontario Ministry of Natural Resources and Forestry, 2022.

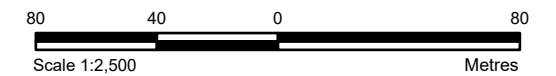

CLIENT:	ELGAR HOLDINGS INC.	
PROJECT:	PHASE ONE ESA 200 ELGIN STREET, OTTAWA, ON	
TITLE:	AREAS OF POTENTIAL ENVIRONMENTAL CONCERN	
<b>McINTOSH PERRY</b> <small>115 Walgreen Road, RR3, Carp, ON K0A1L0 Tel: 613-836-2184 Fax: 613-836-3742 www.mcintoshperry.com</small>	PROJECT NO: CCO-22-3539	FIGURE:
	Date	Jan., 21, 2022
	Checked By	KC
		<b>6</b>

# PHASE ONE ENVIRONMENTAL SITE ASSESSMENT 200 ELGIN STREET, OTTAWA, ONTARIO

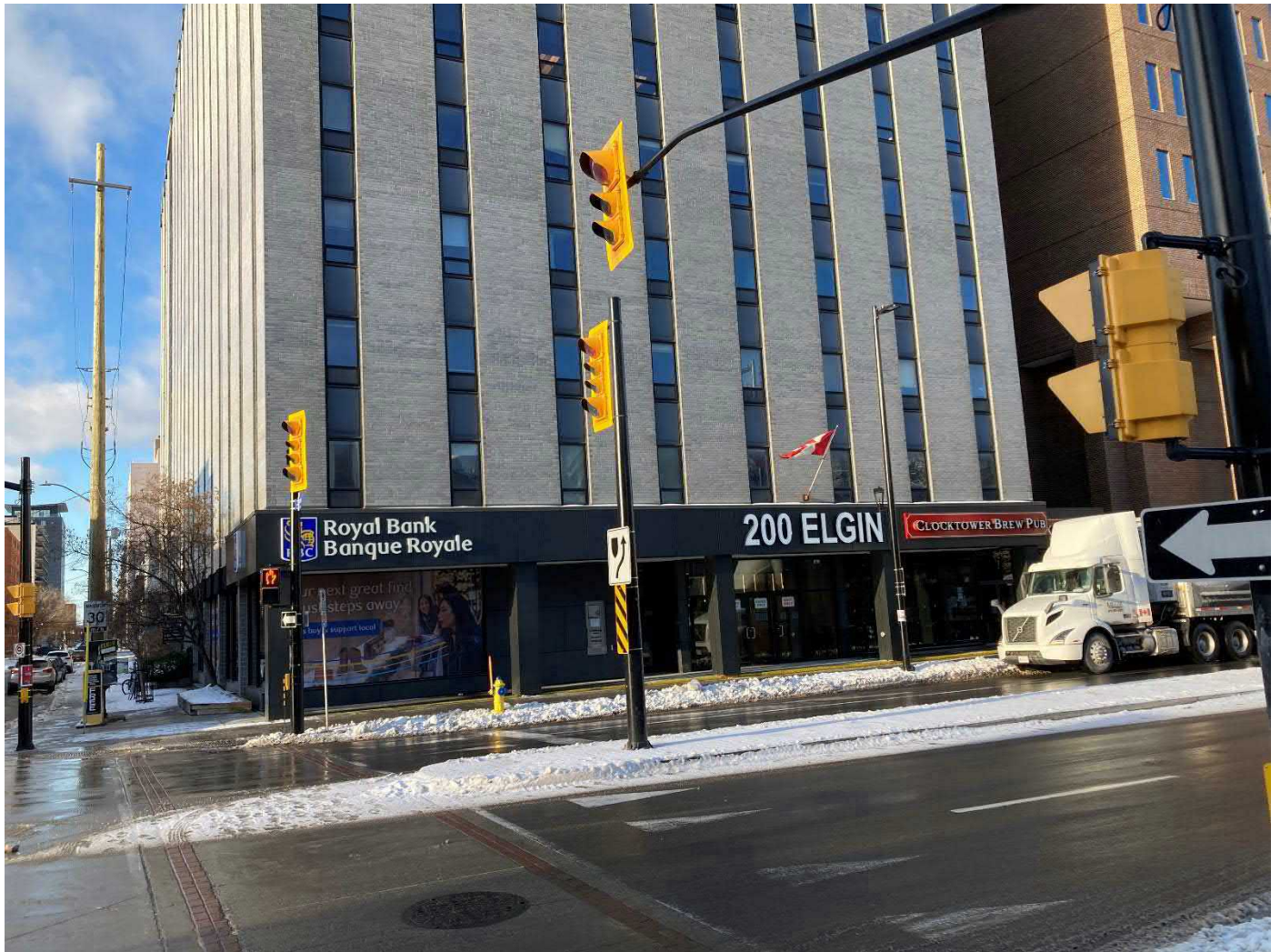

## APPENDIX A – OPTA RESPONSE

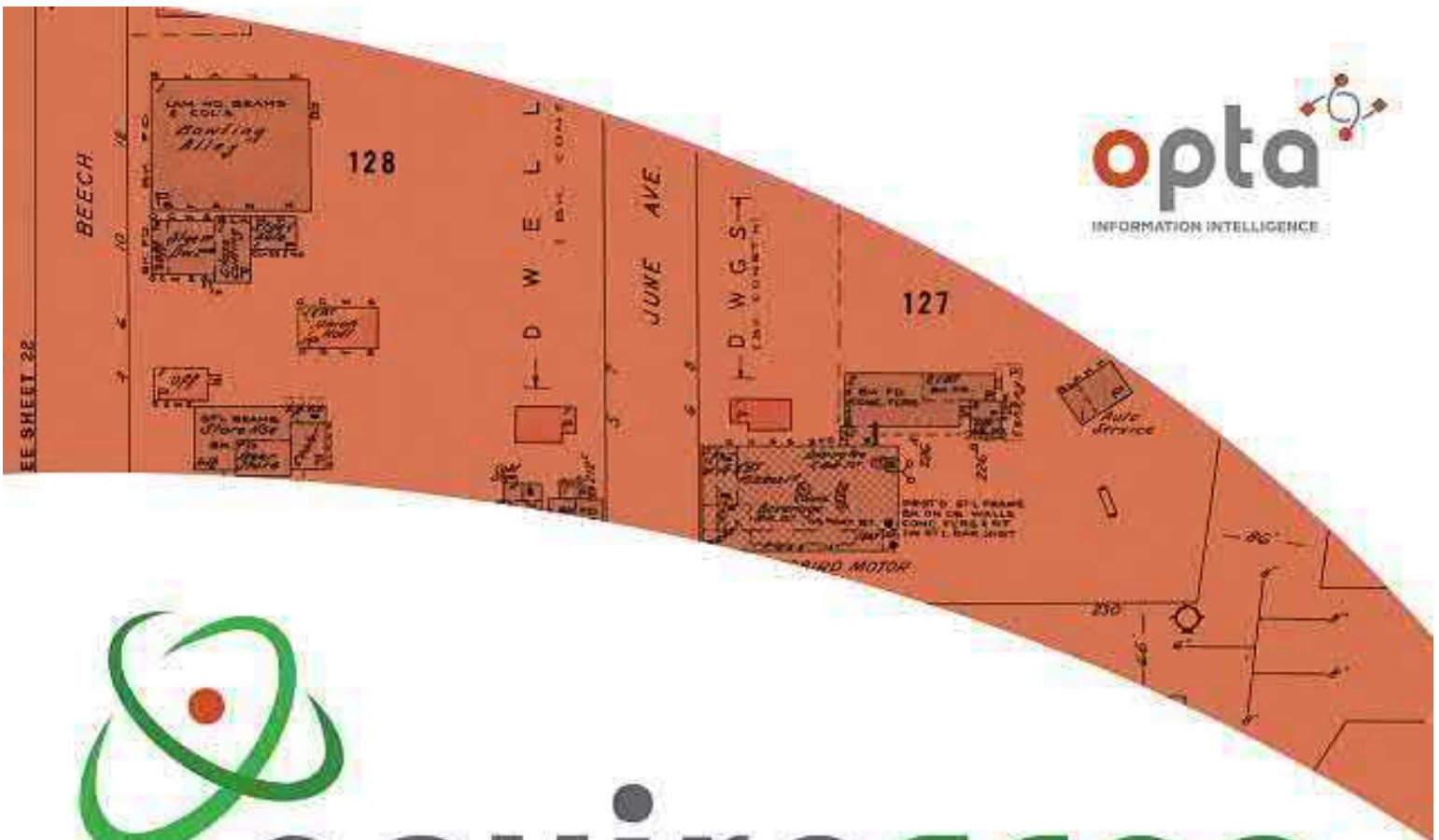

# enviroscan



An SCM Company

175 Commerce Valley Drive W  
Markham, Ontario L3T 7Z3

T: 905-882-6300  
W: [www.optaintel.ca](http://www.optaintel.ca)

Report Completed By:  
**Sunita**

Site Address:

200 Elgin Street Ottawa Ont

Project No:

21121500644

Opta Order ID:

101617

Requested by:  
**Eleanor Goolab  
ERIS**

Date Completed:  
**12/21/2021 10:16:57 AM**

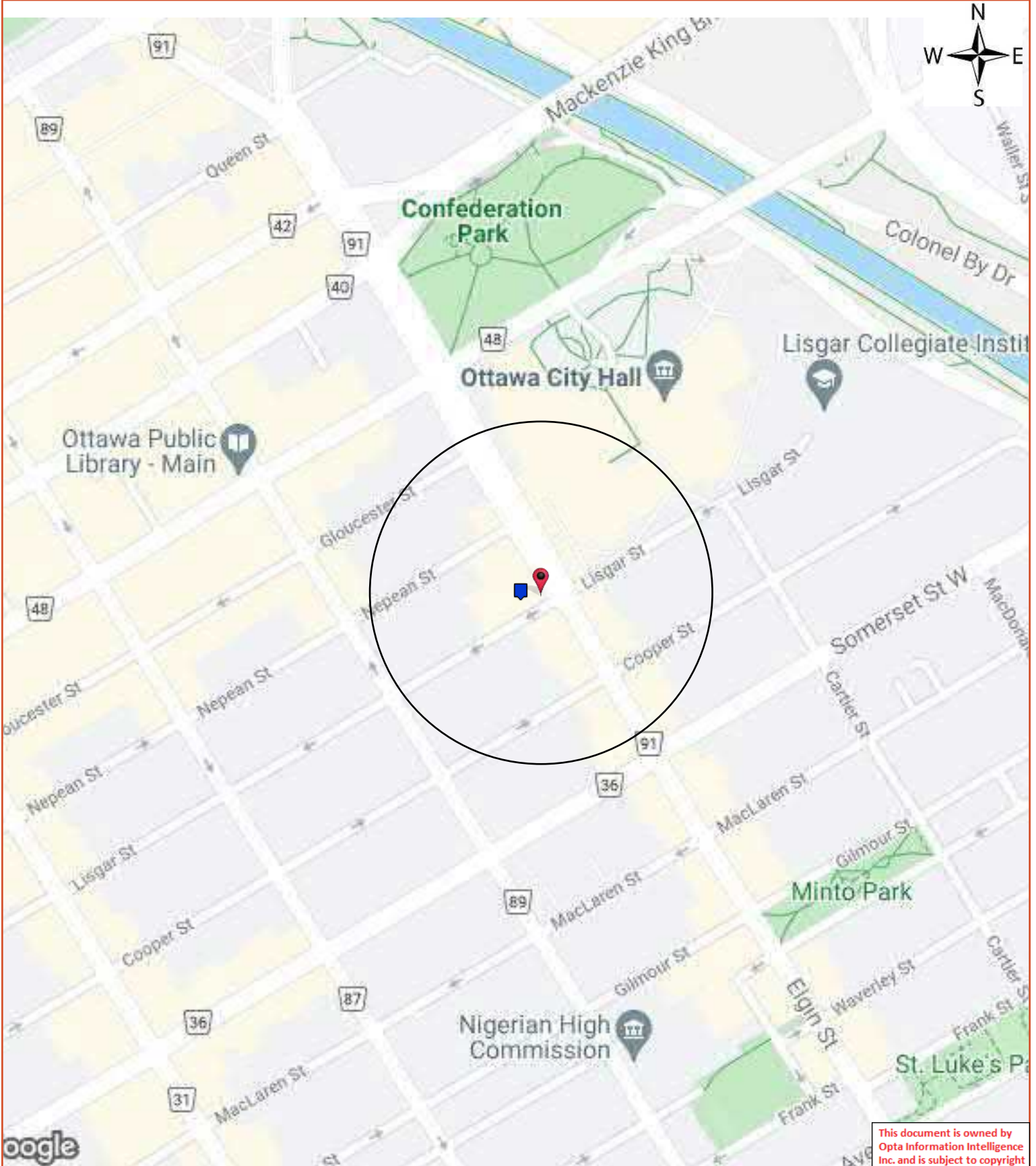

This document is owned by Opta Information Intelligence Inc. and is subject to copyright protection. Please see the full Terms and Conditions at the front of this document.

## **Opta Historical Environmental Services Enviroscan<sup>TM</sup> Terms and Conditions**

### **Report**

The documents (hereinafter referred to as the "Documents") to be released as part of the report (hereinafter referred to as the "Report") to be delivered to the purchaser as set out above are documents in Opta's records relating to the described property (hereinafter referred to as the "Property"). Opta makes no representations or warranties respecting the Documents whatsoever, including, without limitation, with respect to the completeness, accuracy or usefulness of the Documents, and does not represent or warrant that these are the only plans and reports prepared in association with the Property or in Opta's possession at the time of Report delivery to the purchaser. The Documents are current as of the date(s) indicated on them. Interpretation of the Documents, if any, is by inference based upon the information which is apparent and obvious on the face of the Documents only. Opta does not represent, warrant or guarantee that interpretations other than those referred to do not exist from other sources. The Report will be prepared for use by the purchaser of the services as shown above hereof only.

### **Disclaimer**

Opta disclaims responsibility for any losses or damages of any kind whatsoever, whether consequential or other, however caused, incurred or suffered, arising directly or indirectly as a result of the services (which services include, but are not limited to, the preparation of the Report provided hereunder), including but not limited to, any losses or damages arising directly or indirectly from any breach of contract, fundamental or otherwise, from reliance on Opta Reports or from any tortious acts or omissions of Opta's agents, employees or representatives.

### **Entire Agreement**

The parties hereto acknowledge and agree to be bound by the terms and conditions hereof. The request form constitutes the entire agreement between the parties pertaining to the subject matter hereof and supersedes all prior and contemporaneous agreements, negotiations and discussions, whether oral or written, and there are no representations or warranties, or other agreements between the parties in connection with the subject matter hereof except as specifically set forth herein. No supplement, modification, waiver, or termination of the request shall be binding, unless confirmed in writing by the parties hereto.

### **Governing Document**

In the event of any conflicts or inconsistencies between the provisions hereof and the Reports, the rights and obligations of the parties shall be deemed to be governed by the request form, which shall be the paramount document.

### **Law**

This agreement shall be governed by and construed in accordance with the laws of the Province of Ontario and the laws of Canada applicable therein.

**Report Index**

**Requested by:**  
Eleanor Goolab

Date Completed: 12/21/2021 10:16:57



OPTA INFORMATION INTELLIGENCE

**Page      Report Title**

5      (1987) Cope Report - 1987 200 Elgin St (Incl. 165-167 Lisgar St & 18 Nepean St) Ottawa ON a (distance = 27 metres\*)

11      (1987) Multirisk Report - 1987 Various Tenants 200 Elgin St (Incl. 165-167 Lisgar St & 18 Nepean St) Ottawa ON a (distance = 27 metres\*)

15      (1983) Commercial Property Fire Inspection Survey Form Report - 1983 Tenants 200 Elgin St (Incl. 165-167 Lisgar St & 18 Nepean St) Ottawa ON a (distance = 27 metres\*)



# Cope Report - 1987 200 Elgin St (Incl. 165-167 Lisgar St & 18 Nepean St) Ottawa ON a





This document is owned by Opta Information Intelligence Inc. and is subject to copyright protection. Please see the purchase order relating to the release of this document for complete terms and conditions.

INSURERS' ADVISORY ORGANIZATION

CONFIDENTIAL  
FOR USE OF MEMBERS ONLY  
NOT FOR GENERAL DISTRIBUTION  
FIRE RATE CALCULATION DETAIL.

REFERENCE NUMBER: 064009  
BUILDING NUMBER: 1

NAME OF RISK: 200 ELGIN STREET LIMITED  
STREET: 200 ELGIN ST (INCL 165-167  
: LISGAR ST & 18 NEPEAN ST)  
CITY, PROVINCE: OTTAWA, ONTARIO  
POSTAL CODE: K2P 9Z9

SURVEYED BY: F.K. HUNT  
RATED BY: E. TERAMOTO

DATE: 09-FEB-87  
DATE: 24-FEB-87

----- CODING -----

INDUSTRY 650 TERRITORY 63 CONSTRUCTION 1  
PROTECTION 2 COMBUSTIBILITY L2

----- BRIEF DESCRIPTION -----

THIS IS A 6 & 11 STORKEY & BST BRICK/CONC  
BLOCK BLDG WITH POURED REINFORCED CONC FLRS  
& RF. OCCUPIED AS AN OFFICE TOWER, CONDOMIN-  
IUM APT, BANK, RET STORE & DELICATESSEN &  
CATERER (COMMERICAL COOKING EQUIP). AUTO  
EXTINGUISHING SYS ANNUAL MAINTENANCE CONT-  
RACT. EXPOSURES: LIGHT. MUNI PROT STD FOR  
FUS CL 3. PRI PROT IS STD.

----- COMMENTS -----

HOUSEKEEPING IS GOOD. CIR BRKS ARE USED. THE  
BASEMENT IS SPRINKLERED.  
THIS RISK IS AVERAGE IN CLASS.  
DESIRABLE IMPROVEMENTS:  
1. THE EXTINGUISHING SYS SHOLD BE PROVIDED  
WITH A SEMI-ANNUAL MAINTENANCE CONTRACT.

- - - - - BASIC CONSTRUCTION - - - - -

ITEM 211 MASONRY WALLS:  
 BK/CONC BLK C-2  
 TYPE W-1 THICKNESS 200MM 100% OF 0 PTS 0

ITEM 221 MASONRY & FIRE RESISTIVE FLOORS & ROOF:  
 POURED CONC FLRS & RF  
 TYPE D-1 HOURS 3.00 LISTED? U 100% OF 0 PTS 0

TOTAL BASIC CONSTRUCTION CHARGES 0  
 SCHEDULE BASE 150  
 BUILDING BASE 150

ITEM 230 COMBUSTIBILITY MODIFIER:  
 BUILDING BASE X .001 X MODIFIER .7  
 BASIC BUILDING RATE .105

- - - - - SECONDARY CONSTRUCTION - - - - -

ITEM 300 HEIGHT:  
 NUMBER OF STOREYS: 6 & 11 AND BASEMENTS: 1  
 COMBUSTIBLE STOREYS WITHOUT GRADE ACCESS: 0 0%

ITEM 310 VERTICAL OPENINGS:  
 2ND - 3RD OPEN  
 TYPE V-4 HOURS .00 COMB CL L2 CONS CL 1 10%  
 3RD - 4TH OPEN  
 TYPE V-4 HOURS .00 COMB LL L2 CONS CL 1 5%  
 4TH - 5TH OPEN  
 TYPE V-4 HOURS .00 COMB CL L2 CONS CL 1 5%

ITEM 320 AREA:  
 BLDG DIMENSIONS (M): IRREGULAR  
 61 X 31 21 X 27 X  
 AREA (SQ M): GRADE 2458 TOTAL 25115  
 desc EFFECTIVE 2458 13%

ITEM 330 POOF SURFACE:  
 APPROVED 100% OF 0% 0%

ITEM 380 BUILDING CONDITION:  
 GOOD C- 0%  
 BUILT IN: 1965/86  
 AIR CONDITIONING: 100% CENTRAL  
 BASEMENT: UNFINISHED  
 ELEVATORS: 6 PASSENGER  
 TOTAL SECONDARY CONSTRUCTION CHARGES 33%

--- OCCUPANCY ---

ITEM 417 OCCUPANCY CHARGE:  
MAJOR CHARGE 0% PLUS 20% OF 203% 41%

ITEM 721 COMMON HAZARDS:  
ITEM 721-1A1 HOT WATER GAS 0%  
NET OCCUPANCY CHARGE 41%

ITEM 418 OCC'Y MODIFICATION:  
L1, L2 AREA 97% FACTOR .4  
TOTAL OCCUPANCY CHARGE 16%

--- EXPOSURE ---

TOTAL EXPOSURE CHARGES 0%  
UNPROTECTED BUILDING RATE .156

--- MUNICIPAL PROTECTION ---

ITEM 920 MUNICIPAL PROTECTION:  
DISTANCE OF HYDRANTS: STANDARD  
ACCESSIBILITY: GOOD  
DISTANCE TO FIREHALL: STANDARD  
CONGESTED AREA: NO  
F.U.S. PROT CLASS 03 REVISED CLASS 03 FACTOR .44  
PROTECTED BUILDING RATE .069

--- BUILDING ADJUSTMENT FACTOR ---

ITEM 1000 BUILDING ADJUSTMENT FACTOR:  
PROTECTION CLASS 03 FACTOR .95  
GROSS BUILDING RATE .066

--- INTERNAL PROTECTION ---

ITEM 1111 MANUAL FIRE FIGHTING EQUIPMENT:  
PORTABLE EXTINGUISHERS CREDIT 3%  
STANDPIPE AND HOSE CREDIT 5%  
FINAL BUILDING RATE .061

- - - - OCCUPANCY AND CONTENTS - - - -

MAXINE'S DELI

ITEM 521-2C DELICATESSEN 63%  
ITEM 730-5B COMMERCIAL COOKING EQUIP 60%  
LOCATION: 200 AREA: 223(SQ M) 1.0% OF TOTAL  
OCC'Y 63% HAZARDS 60% SEP'T .00 NET 123%

NO APPROVED SYSTEM

COMB CL M3 SUSC CL S4 IND CODE 581  
SUSC .420 HAZARD 1.60 CONTENTS ADJ .86  
GROSS BLDG .066 GROSS CONT .644 INT PROT .90  
CONTENTS RATE .580  
E. C. EXTRA .02

-----

SUITES & CO.

ITEM 553-2 RETAIL CLOTHING 50%  
LOCATION: 165 AREA: 186(SQ M) 1.0% OF TOTAL  
OCC'Y 50% HAZARDS 0% SEP'T .00 NET 50%

COMB CL M3 SUSC CL S4 IND CODE 569  
SUSC .420 HAZARD 1.00 CONTENTS ADJ .77  
GROSS BLDG .066 GROSS CONT .399 INT PROT .90  
CONTENTS RATE .350

-----

OFFICES/PRIVATE PARKING GARAGE

ITEM 538-1 OFFICES & PRI PARKING 0%  
LOCATION: 200-B AREA: 21553(SQ M) 85.0% OF TOTAL  
MAJOR OCC'Y 0% HAZARDS 0% SEP'T .00 NET 0%

COMB CL L2 SUSC CL S2 IND CODE 661  
SUSC .040 HAZARD 1.00 CONTENTS ADJ .47  
GROSS BLDG .066 GROSS CONT .085 INT PROT .90  
CONTENTS RATE .077

-----

ROYAL BANK OF CANADA

ITEM 538-1 BANK 0%  
LOCATION: 200 AREA: 334(SQ M) 1.0% OF TOTAL  
OCC'Y 0% HAZARDS 0% SEP'T .00 NET 0%

COMB CL L2 SUSC CL S2 IND CODE 602  
SUSC .040 HAZARD 1.00 CONTENTS ADJ .47  
GROSS BLDG .066 GROSS CONT .085 INT PROT .90  
CONTENTS RATE .077

-----

CONDOMINIUM

ITEM 524-1B APARTMENTS 10%  
LOCATION: 18 AREA: 2409(SQ M) 10.0% OF TOTAL  
OCC'Y 10% HAZARDS 0% SEP'T .00 NET 10%

COMB CL L2 SUSC CL S2 IND CODE 664  
SUSC .040 HAZARD 1.00 CONTENTS ADJ .38  
GROSS BLDG .066 GROSS CONT .081 INT PROT .90  
CONTENTS RATE .073

---

ANDERKOCK INSTITUTE OF CAREER TRAINING  
ITEM 526-CB BUSINESS SCHOOL 20%  
LOCATION: 904 AREA: 410(SQ M) 1.0% OF TOTAL  
OCC'Y 20% HAZARDS 0% SEP'T .00 NET 20%

COMB CL L2 SUSC CL S1 IND CODE 832  
SUSC .000 HAZARD 1.00 CONTENTS ADJ .46  
GROSS BLDG .066 GROSS CONT .066 INT PROT .90  
CONTENTS RATE .061  
E. C. EXTRA .02

---

# Multirisk Report - 1987 Various Tenants 200 Elgin St (Incl. 165-167 Lisgar St & 18 Nepean St) Ottawa ON a



This document is owned by Opta Information Intelligence Inc. and is subject to copyright protection. Please see the purchase order relating to the release of this document for complete terms and conditions.

# MultiPak

INSPECTION SERVICES

**BASIC UNDERWRITING SURVEY**  
**CONFIDENTIAL**

IAO Office: TORONTO

Date: APRIL 15 1987

Representative: T. MULVHILL  
BUILDING OWNER

Survey No.: 200 ELGIN ST. LTD

NOTE: The sole purpose of this Survey Report including supplemental reports is to provide insurance pricing and underwriting information about the particular insured and location named below. Only the person requesting this survey will receive a copy of the report, and IAO asks that it be kept **strictly confidential**. This survey report does not guarantee compliance with any standards or with any federal, provincial or municipal codes, ordinances or regulations. Tests of Fire Protection equipment have not been conducted or witnessed during this inspection.

Insured Name: VARIOUS TENANTS

Address: 200 ELGIN ST. INCL

165-167 LISGAR ST & 18 NEPEAN ST

OTTAWA, ONTARIO  
City Province Postal Code

Building Owner:  Y  N  
(Lease Expires \_\_\_\_\_)

Sole Occupant?  Y  N  
(No. of Other Occupants VARIOUS)

**NEIGHBOURHOOD:**

URBAN 10 % RESIDENTIAL  
 SUBURBAN 90 % COMMERCIAL  
 RURAL \_\_\_\_\_ % INDUSTRIAL

APPEARS TO BE  
 STABLE

CHANGING VIA  
 EXPANSION/GROWTH  
 RENOVATION  
 DETERIORATION

**STATISTICAL PLAN CODING**

BLDG. IND. 650  
INSURED IND. 661  
CONSTRUCTION 1  
PROTECTION 2

**OCCUPANCY:**

(Describe operations, special hazards and any unusual features)

INSURED  or MAJOR OCCUPANT  AREA OCCUPIED 90 Sq.M. as general offices for Bayne, Sellar & Boxall.

Building in general is a six and eleven storey, brick and concrete block fire resistive hi rise used as offices with a bank and restaurant. Restaurant has full

OTHER OCCUPANTS: commercial looking and is protected by an automatic dry chemical extinguishing system. Automobile parking in basement.

OPINION OF RISK: Excellent ; Good ; Average ; Poor  (explain)

**SUPPLEMENTAL REPORTS ATTACHED:**

Photos # 1

Additional Coverages

Data Processing

All-Risk

Liability

Boeckh Appraisal

Crime — Short

Glass

Restaurant Cooking

Crime — Extended

Diagram

NOTE: EXPLAIN CIRCLED ○ ANSWERS

1. BUILDING:

Year built 1965 Additions 1986
Building height (storeys) 6, 11
Exterior wall construction CBPF, CB
Floor construction POURED CONCRETE
Roof Const.: Support CONC Deck CONC Cover TIG
Area: Ground Floor 2458 Sq. M. Total 2515 Sq. M. (incl. basement)

Vertical openings protected? [X] Yes [ ] No [ ] None
Interior finish Walls & Ceilings [ ] None [X] Non-Comb [ ] Other
Building condition satisfactory? [X] Yes [ ] No
Basement in building? [X] Yes [ ] No
[ ] Finished [X] Unfinished Area \_\_\_\_\_ Sq. Metres
Any vacant areas? [X] Yes [ ] No (1 sq. m. = 10.76 sq ft)

2. COMMON HAZARDS:

Heating Type HOT WATER
Fuel: [X] Gas [ ] Electric [ ] Wood [ ] Coal [ ] LP Gas
[ ] Oil [ ] Other:
Appears safely arranged? [X] Yes [ ] No
Chimneys: [X] Masonry [ ] ULC Factory Bld. [ ] Other
Electrical type: [X] Conduit [X] Bx [ ] Non Met. Cable
[ ] Other
Overcurrent protection: [X] Cct. bkr. [ ] Fuses (Type S)
[ ] Fuses (Other)
Appears safely arranged? [X] Yes [ ] No

Are the following satisfactory?
Housekeeping [X] Yes [ ] No
Maintenance [X] Yes [ ] No
Trash removal [X] Yes [ ] No
Smoking Control [X] Yes [ ] No
\* Restaurant Cooking [ ] Yes [ ] No [ ] None
Flam./combust. liquids [ ] Yes [ ] No [X] None noted
Welding/hot work [ ] Yes [ ] No [X] None noted
Other special hazards [ ] Yes [ ] No [X] None noted

3. MUNICIPAL PROTECTION:

FUS Municipal Protection Class: 03
Responding Fire Department: CFD
[X] Paid [ ] Volunteer [ ] Combination
Distance to fire department (Km) [X] Under 5 [ ] Over 5
Roads: [X] Paved [ ] Unpaved
Accessible year-round? [X] Yes [ ] No
Difficult access to build. for fire dept. [ ] Yes [X] No
Hydrants: 3 Within 155 m. 156-312 m. [ ] over 312 m. (Number of Hydrants) (1 m = 3.28 ft)

4. PRIVATE PROTECTION:

Adequate fire extinguishers [X] Yes [ ] No [ ] None
Extinguishers properly tagged and serviced? [X] Yes [ ] No
Standpipe and hose [X] Yes [ ] No
Restaurant cooking protection? [ ] Yes [ ] No
Sprinkler System? [ ] Yes [X] No IAO File \_\_\_\_\_
Coverage: [ ] Full [ ] Partial
Alarm: [ ] Local [ ] Central Station [ ] Other
Fire Detection / alarm system? [ ] Yes [X] No
Watchman service? [ ] Yes [X] No

5. EXPOSURES: Include exposures within 15 m. of risk (Omit if information provided on diagram)

Distance: Height: Construction: Occupancy:
North:
South:
East:
West:

6. BUSINESS INTERRUPTION:

Insured's estimated replacement time:
Building UNKNOWN Contents 4 WKS
Difficult to replace (e.g. Foreign)?
Equipment [ ] Yes [ ] No Fixtures [ ] Yes [X] No Stock [ ] Yes [X] No
Climatic factor effect rebuilding? [ ] Yes [X] No
Insured has other location(s) to conduct business? [ ] Yes [X] No Interdependency [ ] Yes [X] No
Is there a single source of any stock or materials? [ ] Yes [X] No
Seasonal fluctuations? [ ] Yes [ ] No Local Competition? [ ] Yes [X] No



7. EXTENDED COVERAGE:

Lightning	Unusual Features	<input checked="" type="checkbox"/> None	<input type="checkbox"/> Other	Riot Vandalism & Malicious Acts:	
	Properly Grounded	<input type="checkbox"/> Yes	<input type="checkbox"/> No <i>NA</i>	Access Restricted	<input type="checkbox"/> Yes <input checked="" type="checkbox"/> No
Explosion:	Unusual Features	<input checked="" type="checkbox"/> None	<input type="checkbox"/> Other	Guard Supervised	<input type="checkbox"/> Yes <input checked="" type="checkbox"/> No
Impact Hazards:	Aircraft	<input checked="" type="checkbox"/> None	<input type="checkbox"/> Other	Yards Fenced	<input type="checkbox"/> Yes <input checked="" type="checkbox"/> No
	Land Vehicles	<input checked="" type="checkbox"/> None	<input type="checkbox"/> Other	Yards Lit	<input type="checkbox"/> Yes <input checked="" type="checkbox"/> No
	Watercraft	<input checked="" type="checkbox"/> None	<input type="checkbox"/> Other		
Smoke:	Unusual Features	<input checked="" type="checkbox"/> None	<input type="checkbox"/> Other	Leakage From Fire Protection Equipment	<input checked="" type="checkbox"/> Yes
Windstorm:	Unusual Features	<input checked="" type="checkbox"/> None	<input type="checkbox"/> Other	<u>Not Applicable</u>	<input type="checkbox"/> Yes <input type="checkbox"/> No
	Exterior Attachments or Signs	<input checked="" type="checkbox"/> None	<input type="checkbox"/> Other	Stock Skidded or Shelved	<input type="checkbox"/> Yes <input type="checkbox"/> No
				Floors Drained	<input type="checkbox"/> Yes <input type="checkbox"/> No

8. LOSS HISTORY — Fire & E.C.:  Yes  No  Unable to ascertain

No.	COMMENTS
1.	<i>Risk does not have adequate fire separation through vertical openings between floors</i>
2	<i>Bas. is used for automobile parking and is not finished.</i>
2.	<i>Restaurant has full commercial cooking, however it is not known if a semi annual contract is in force.</i>
4	<i>A standard supply of portable fire extinguishers and stand pipe and hose has been supplied through out risk.</i>
	<i>Premises appear clean and well kept.</i>

No.	RECOMMENDATIONS (Point Form)

# Commercial Property Fire Inspection Survey Form Report - 1983 Tenants 200 Elgin St (Incl. 165-167 Lisgar St & 18 Nepean St) Ottawa ON a





INSURERS' ADVISORY ORGANIZATION OF CANADA

This document is owned by Opta Information Intelligence Inc. and is subject to copyright protection. Please see the purchase order relating to the release of this document for complete terms and conditions.

COMMERCIAL PROPERTY FIRE INSPECTION SURVEY FORM

(Use this form for all Non-Manufacturing risks, and some Manufacturing risks with five hands or less, of all construction, but excluding Sprinklered properties)

Address: No. 198-202 Street/Road Etc., Wynne Street  
 Municipality Ottawa (Formerly) \_\_\_\_\_  
 Owned by: Naval Investment Ltd. Occupied by: Tenants  
 Age of building (Built in) 1965; Est.  Additions Built in \_\_\_\_\_; \_\_\_\_\_; \_\_\_\_\_; Est.   
 Condition of Building: Good ; Average ; Poor   
 Is building completely finished & out of workmens hands? Yes ; No  IBC Code: Terr: 63 Ind: 651 Cons: 1 Prot: 2

BASIC CONSTRUCTION - (SECTION II)

- EXTERIOR WALLS:

NSEW  (Refers to compass point direction of wall i.e. North, South, East or West)  
 INDEPENDENT  BEARING  NON-BEARING  PARTY  PARAPET   
 (Describe material & thickness of all walls including make-up of combustible walls & any fire retardant impregnation. Also, check off appropriate wall supports below.)  
Poured Reinforced Concrete Framework  
BFCB & Precast Spine Slab 5"  
 COLUMNS OF WOOD ; HEAVY WOOD (min. 150mm x 300mm) ; UNPROTECTED STEEL ; PROTECTED STEEL  protected by \_\_\_\_\_ having a fire-resistance rating of \_\_\_\_\_ hrs.  
 PANELS of Non-Combustible material or GLASS ; COMBUSTIBLE  (describe) \_\_\_\_\_  
 Wall: N. 20 %; S. 10 %; E. 20 %; W. 20 %.

- FLOORS & ROOF: (Describe Floor & Roof Materials Including Thickness & Nature Of Supports)

Floor Level	% Aut. Spk. Sec	Fire Resistive & Masonry	Fire Res. in Hrs.	Non-Combustible	Combustible
Grade	0%	(7 1/2") Poured Concrete	2		
Roof					

COMBUSTIBLE FLR. on Lowest BASEMENT Level: Yes ; No . If Yes, Describe & Give Percentage - \_\_\_\_\_

SECONDARY CONSTRUCTION - (SECTION III)

- HEIGHT: (Nbr.) 11 Storeys High; Basement: Yes ; No . (Nbr.) — Combustible Storeys Without Ground Level Access.  
 - VERTICAL OPENINGS: Number of Elevators - Passenger 2 Freight \_\_\_\_\_

(Describe Construction & Type of Enclosure (s) & Door (s) Fully)

Elev., S' way or Other	Nbr.	From:	To:	ENCLOSURE (S)	DOOR (S)
ELEV.	2	B1	11TH	CONCRETE	1 1/2 HR. S/C DOORS
STAIRS	2	B1	ROOF	CON. BLOCKS	1 1/2 HR S/C DOORS

- AREA: Basement : 43.9 x 24.4 ; 33.5 x 6.7 ; \_\_\_\_\_ x \_\_\_\_\_ = 1295.6 m<sup>2</sup>  
 1st. Floor : 43.9 x 24.4 ; 33.5 x 6.7 ; \_\_\_\_\_ x \_\_\_\_\_ = 1295.6 m<sup>2</sup>  
 2nd. Floor : \_\_\_\_\_ x \_\_\_\_\_ ; \_\_\_\_\_ x \_\_\_\_\_ ; \_\_\_\_\_ x \_\_\_\_\_ = \_\_\_\_\_ m<sup>2</sup>  
 3rd. (& Other) : 2ND TO 11TH ; 43.9 x 24.4 x 10 FLOORS ; \_\_\_\_\_ x \_\_\_\_\_ = 10712.0 m<sup>2</sup>  
 Separation Walls  (describe) \_\_\_\_\_ . Total Area 13303.2 m<sup>2</sup>

- ROOF SURFACE: Non-Combustible  (describe) \_\_\_\_\_ . Combustible  (describe) \_\_\_\_\_  
 Patent . FALSE ROOF over Masonry or Fire Resistive Roof  (describe) \_\_\_\_\_

- COMBUSTIBLE CONCEALED SPACES: Combustible Space In Roof of , &/or Ceiling . If In Roof, Is This Artic , Cut Off , Shut Off , With Access Limited By Trap(s)/Hatchway(s) . In Proportion To Total Roof/Ceiling Area COMBUSTIBLE CONCEALED SPACE Comprises      % In ROOF &/or      % In CEILING. Describe     .

- COMBUSTIBLE INTERIOR CONSTRUCTION: Floor Surfacing  (describe & give % of total floor area affected)     .  
 Partitions/Walls  (describe & give % of total interior wall area)     .  
 Mezzanines/Decks  (describe & give % of total area of floors & roof)     .

- INTERIOR FINISH or INSULATION: (Specify Where SPECIAL DAMAGE Materials Are Used)

Specify FLOOR	BT.	(157 TO 174)		PHASE	
Walls:	COALC	PL/SIPRAGE, PL/CA		CB	
Ceilings:	CONC	A.M.T.		CANC.	
Interior Partitions	CB	CB, 470		CB	
Smoke Developed	-	-		-	
Flame Spread	-	-		-	

Ordinary Damage Materials Attached To Fire Resistive or Non-Combustible Walls  and/or Ceiling  -

- COMB. EXTERIOR ATTACHMENTS OR FINISH: Attachments  Comprise Of (describe & give chargeable %)     .  
 Finish  Comprises Of (describe & give chargeable %)     .  
 Smoke Developed - 200 or Less ; Over 200 ; Flame Spread Rating     .  
 None Of The Above . Are Attachments/Finish Attached/Applied To Fire Resistive or Non-Comb., Walls or Roof? Yes ; No .

- BUILDING CONDITION: Moderate , Major , Extreme Deficiencies . Describe Sub-Standard Structural Conditions good.

COMMON HAZARDS - (SECTION VII, Items 720-724)

- HEATING: Building Heated? Yes ; No . Borrowed Heat . Describe Heating System Including Controls & Fuel Used: Hot Water oil fired Boilers.  
 Describe Chimney(s) & Deficiencies If Any:     

- ELECTRICAL: FUSES: Type "S" ; Type "C" & Rejector System ; Circuit Breakers ; ORDINARY ; Used Exclusively .  
 Aluminum Wiring ; Rigid Conduit ; Other  (describe) SC. Open .  
 Electrical Equipment Defects: None ; Minor ; Moderate ; Major ; Serious . Describe Condition:     

- AIR CONDITIONING: 100 %; Central ; Window .

- HOUSEKEEPING: See General Underwriting Comments Section (Page 3) good.

MUNICIPAL PROTECTION - (SECTION IX)

- FIRE DEPARTMENT: Risk Within 2.5 km Of Nearest Fire Hall? Yes ; No . If No - State Distance To Fire Hall:      km.  
 - HYDRANTS: Two Hydrants Within 155m of Risk? Yes ; No . And All Parts Of Building Within 155m Of At Least One Hydrant? Yes ; No . MAINS - 150mm ; 200mm ; 300mm . Other (describe)     .  
 Circulating ; and/or Dead End  Mains. Describe Efficiency (if any):     .  
 - ACCESSIBILITY: Risk Accessible At Least On One Side By Street 15m In Width? Yes ; No . If No - Describe     .  
 - CONGESTED AREA: Congested/Conflagration Hazard Prevails? Yes ; No . If Yes, Describe Under General Underwriting Comments:     .  
 - PRIVATE PROTECTION: Is There Exclusive Private Protection , Or Supplement To Municipal Protection . Describe     .

INTERNAL PROTECTION - (SECTION XI)

- MANUAL FIRE FIGHTING EQUIPMENT: Standard ; Non-Standard . (See Occupancy Section, page 3).  
 - WATCHMAN SERVICE: Standard , Including Proprietary Supervision , Including Central Station Supervisory Ser. . Describe:     .  
 - AUTOMATIC FIRE DETECTION SYSTEM: Full Protection ; Partial Protection (i.e. Minimum Requirements ; Describe (& Attach Form No. 2184-6/80, for Automatic Fire Alarm Detection Systems, After Completion)     .  
 - PARTIAL AUTOMATIC SPRINKLER SYSTEMS: Acceptable Waterflow Alarm To Approved CENTRAL STATION , No Such Alarm . Total area Protected by Automatic Sprinklers Comprises      M<sup>2</sup>.  
 - OTHER LIMITED AUTOMATIC FIRE PROTECTION SYSTEMS: Area Protected by: HALON ; CO<sub>2</sub> ; HIGH EXPANSION FOAM ; Other (describe)     , Comprises      m<sup>2</sup>.  
 (Other Than A.S.)

COMMERCIAL PROPERTY FIRE INSPECTION SURVEY FORM  
 OCCUPANCY & SPECIAL HAZARDS - (SECTIONS IV, V, VI & VII)

- SEPARATED OCCUPANCY: Is There Any Occupant(s) Cut-Off VERTICALLY  / HORIZONTALLY ? Yes ; No .  
 If Yes - Such Occupant Occupies \_\_\_\_\_ m<sup>2</sup>, Comprising \_\_\_\_\_ % Of The Total Floor Area;

Describe: \_\_\_\_\_

OCCUPANCY DETAILS: Indicate:				1) Business Name Of Each Tenant, 2) Special Hazards Including Process Operation(s) And Faults Of Management, 3) Number, Type and Location Of Manual Fire Fighting Equipment, 4) Any Other Exceptional Features Of The Risk Not Discussed Elsewhere, and 5) Any Vacant Section(s).
CIVIC NO.	FLOOR LEVEL	AREA (m <sup>2</sup> )	IBC IND. CODE	
198-202	B7	1295.6 10%	754	Sprinkled auto Parking Garage for Bldg tenants only - ① Standpipe 3/4" hose ② 2A ③ 4A 40BC
198	157	223.2 2%	543	Martine - retail delicatessen and specialty food items - no cooking. ① 2A 10BC
202	157	390.6 3%	602	Royal Bank - commercial banking offices.
200	157	223.2 2%	811	Lawyers offices.
198-202	157 To 117A	1117.06 84%	661 641 631 891	Various offices Insurance agents Insurance Companies Architects
				① Standpipe 3/4" hose unit and one 2A each floor.
Total Floor Area		13303.2 651	← (Building Owner's Interest)	- Continued on attached sheet <input type="checkbox"/> -

GENERAL UNDERWRITING COMMENTS

- HOUSEKEEPING & MAINTENANCE: Excellent ; Good ; Average ; Poor  (describe) \_\_\_\_\_

- NEIGHBOURHOOD: Isolated ; Residential ; Commercial ; Industrial ; Congested/Conflagration Hazard  (describe) \_\_\_\_\_

- OPINION OF RISK: Excellent ; Good ; Average ; Poor  (describe) \_\_\_\_\_

DIAGRAM

IAO PLAN:

Sheet No. 1-2

Block No. 218

Plan No. site

198-202

P

Scale: 1cm = 6m

1cm = 12m

NORTH

WEST

EAST

SOUTH

EXPOSURE - (SECTION VIII)

WALL OF BUILDING BEING RATED					BETWEEN BLDGS.		FACING WALL OF EXPOSURE							
Direction	Blnk.	Comb. & Non-Comb	Msnry. Up/	Msnry. Sp	Distance	Party Wall	Blnk.	Msnry. Sp	Msnry. Up	Non-Comb.	Comb.	Occ'y Haz.	Length/Height	
NORTH			✓		PKG Lot		} non chargeable ✓							
SOUTH			✓		70'							M3		
EAST			✓		no exposure									
WEST			✓		80'								M3	

Requested by: Canadian Surety

Sig. Of Insp. C. Loflin

Dt. Sept 30/83  
(Inspected)

1007-4/83  
(Written Up)

Report Date: 21 Sept/83  
(Dt. Request Recd. In IAO Service Office)

Revised By:

Dt. \_\_\_\_\_

# PHASE ONE ENVIRONMENTAL SITE ASSESSMENT 200 ELGIN STREET, OTTAWA, ONTARIO

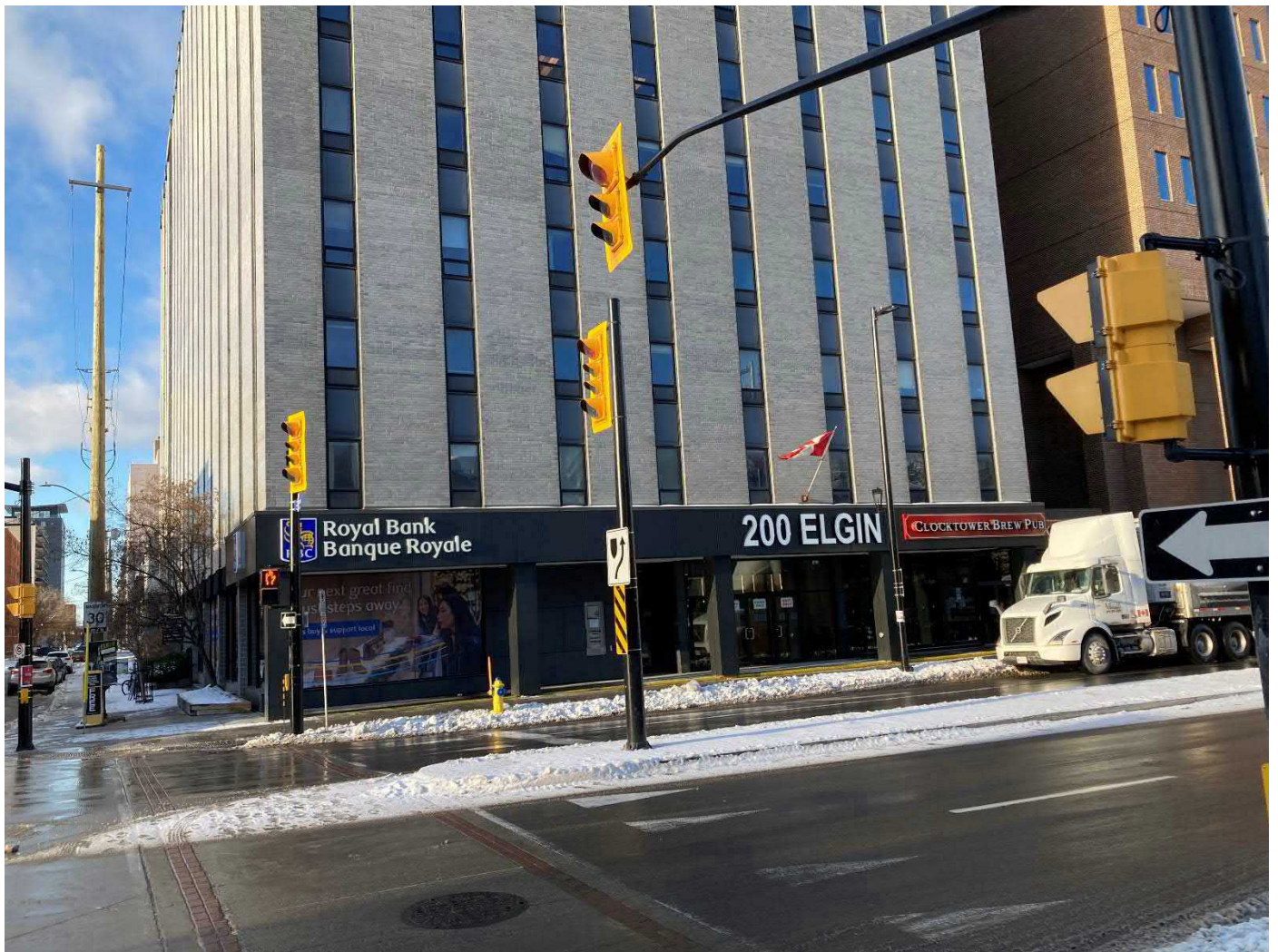

## APPENDIX B – CITY DIRECTORY SEARCH RESULTS

**ERIS**  
ENVIRONMENTAL RISK INFORMATION SERVICES



---

CITY  
**DIRECTORY**

**Project Property:** *200 Elgin Street, Ottawa, Ontario*  
**Report Type:** *City Directory*  
**Order No:** *21121500644*  
**Information Source:** *Vernon's Ottawa and Area, Ontario, City Directory*  
**Date Completed:** *2021/12/30*

**Environmental Risk Information Services**  
A division of Glacier Media Inc.  
1.866.517.5204 | [info@erisinfo.com](mailto:info@erisinfo.com) | [erisinfo.com](http://erisinfo.com)



**City Directory Information Source**

Vernon's Ottawa and Area, Ontario, City Directory

<b>PROJECT NUMBER:</b> 21121500644	
<b>Site Address:</b>	200 Elgin Street, Ottawa, Ontario
<b>Year:</b> 2011	
<b>Site Listing:</b>	-Multi-Tenant Offices
<b>Adjacent Properties:</b>	
<b>180 Elgin Street</b>	<ul style="list-style-type: none"><li>- Barrister House</li><li>-Magma Communications Inc</li><li>-Anado</li><li>-Subway</li><li>-SIRC</li><li>-Canadian Council of Professional Engineers</li><li>-Academie Canadienne du Genie</li><li>-The Micronutrient Initiative</li><li>-Magma Communications Inc</li><li>-Canadian Payments Association</li><li>-Building Code</li><li>-Business</li><li>-Economic Development</li><li>-Information-Province of Ontario</li></ul>

	-Council of Canadian Academies -Computer-Horizons Isg
<b>196 Elgin Street</b>	-Residential, or Not Listed
<b>198 Elgin Street</b>	-Residential, or Not Listed
<b>202 Elgin Street</b>	-Residential, or Not Listed
<b>216 Elgin Street</b>	- Quizno's Sub -Harvey's Restaurant -Second Cup -Johnny Farina Restaurant
<b>120 Lisgar Street</b>	- Knox Presbyterian Church
<b>139 Lisgar Street</b>	-Residential, or Not Listed
<b>169 Lisgar Street</b>	-Residential, or Not Listed
<b>171 Lisgar Street</b>	-Residential, or Not Listed
<b>173 Lisgar Street</b>	-Residential, or Not Listed
<b>180 Lisgar Street</b>	-Residential, or Not Listed

<b>20 Nepean Street</b>	-Residential, or Not Listed

<b>PROJECT NUMBER: 21121500644</b>	
<b>Site Address:</b>	200 Elgin Street, Ottawa, Ontario
<b>Year: 2006/2007</b>	
<b>Site Listing:</b>	-Multi-Tenant Offices -Medical Office
<b>Adjacent Properties:</b>	
<b>180 Elgin Street</b>	<ul style="list-style-type: none"> <li>- Barrister House</li> <li>-Magma Communications Inc</li> <li>-Subway</li> <li>-SIRC</li> <li>-Canadian Council of Professional Engineers</li> <li>-Conseil Canadien des Ingenieurs</li> <li>-Mr Bird's MYO</li> <li>-Canadian Academy of Engineering</li> <li>-Magma Communications Inc</li> <li>-Canadian Payments Association</li> <li>-Guardian Capital Advisors Inc</li> <li>-Summit Group</li> </ul>

<b>196 Elgin Street</b>	-Residential, or Not Listed
<b>198 Elgin Street</b>	-Residential, or Not Listed
<b>202 Elgin Street</b>	-Residential, or Not Listed
<b>216 Elgin Street</b>	- Second Cup LTD -Johnny Farina Restaurant -Made in Japan
<b>120 Lisgar Street</b>	- Knox Presbyterian Church
<b>139 Lisgar Street</b>	-Residential, or Not Listed
<b>169 Lisgar Street</b>	-Residential, or Not Listed
<b>171 Lisgar Street</b>	-Residential, or Not Listed
<b>173 Lisgar Street</b>	-Residential, or Not Listed
<b>180 Lisgar Street</b>	-Residential, or Not Listed
<b>20 Nepean Street</b>	-Residential, or Not Listed

<b>PROJECT NUMBER: 21121500644</b>	
------------------------------------	--

<b>Site Address:</b>	200 Elgin Street, Ottawa, Ontario
<b>Year: 2001/2002</b>	
<b>Site Listing:</b>	<ul style="list-style-type: none"> <li>- Multi-Tenant Offices</li> <li>-Medical Office</li> <li>-H C Publishing</li> </ul>
<b>Adjacent Properties:</b>	
<b>180 Elgin Street</b>	<ul style="list-style-type: none"> <li>- Solinet Systems</li> <li>-Hypernet Inc</li> <li>-Parkins Communication Services</li> <li>-Telus International &amp; Carrier Services</li> <li>-Telus Advanced Communications</li> <li>-Telus National Relations &amp; Gov't Community Affairs</li> <li>-Canadian Council of Professional Engineers</li> <li>-Conseil Canadien des Ingenieurs</li> <li>-AMS Management Systems Canada Inc</li> <li>-Cybersafe</li> <li>-Thinkpath</li> <li>-PricewaterhouseCoopers</li> <li>-Integrated Learning Intrnl Inc</li> <li>-B K C Resources Inc</li> <li>-Computer Horizons ISG</li> <li>-Summit Group</li> </ul>

	-S Systemscope
<b>196 Elgin Street</b>	-Residential, or Not Listed
<b>198 Elgin Street</b>	-Residential, or Not Listed
<b>202 Elgin Street</b>	-Residential, or Not Listed
<b>216 Elgin Street</b>	- Havey's Restaurant -The Second Cup -Catering & Giftware -Johnny Farina Restaurant -Made in Japan
<b>120 Lisgar Street</b>	-Residential, or Not Listed
<b>139 Lisgar Street</b>	-Residential, or Not Listed
<b>169 Lisgar Street</b>	-Residential, or Not Listed
<b>171 Lisgar Street</b>	-Residential, or Not Listed
<b>173 Lisgar Street</b>	-Residential, or Not Listed
<b>180 Lisgar Street</b>	-Residential, or Not Listed

<b>20 Nepean Street</b>	-Residential, or Not Listed

<b>PROJECT NUMBER: 21121500644</b>	
<b>Site Address:</b>	200 Elgin Street, Ottawa, Ontario
<b>Year: 1996/1997</b>	
<b>Site Listing:</b>	-Multi-Tenant Offices -Medical Office -H C Publishing -Sunny's Petroleum Inc
<b>Adjacent Properties:</b>	
<b>180 Elgin Street</b>	- Barrister House -Canada Ukraine Partners Program -AMS Management Systems Canada Inc -Ukrainian Canadian Congress-Ohawa Bureau -Price Waterhouse UNEX Project -Ukraine-Canada Policy and Trade Centre -Amdahl Canada LTD -Canadian Competition Record -Elgar Building
<b>196 Elgin Street</b>	-Residential, or Not Listed

<b>198 Elgin Street</b>	-Residential, or Not Listed
<b>202 Elgin Street</b>	-Residential, or Not Listed
<b>216 Elgin Street</b>	-Residential, or Not Listed
<b>120 Lisgar Street</b>	- Knox Presbyterian Church
<b>139 Lisgar Street</b>	-Residential, or Not Listed
<b>169 Lisgar Street</b>	-Residential, or Not Listed
<b>171 Lisgar Street</b>	-Residential, or Not Listed
<b>173 Lisgar Street</b>	-Residential, or Not Listed
<b>180 Lisgar Street</b>	-Residential, or Not Listed
<b>20 Nepean Street</b>	-Residential, or Not Listed

<b>PROJECT NUMBER:</b> 21121500644	
<b>Site Address:</b>	200 Elgin Street, Ottawa, Ontario
<b>Year:</b> 1992	



<b>Site Listing:</b>	- Multi-Tenant Offices -H C Publishing -Suny's Petroleum Inc
<b>Adjacent Properties:</b>	
<b>180 Elgin Street</b>	- Multi-Tenant Offices
<b>196 Elgin Street</b>	-Residential, or Not Listed
<b>198 Elgin Street</b>	-Residential, or Not Listed
<b>202 Elgin Street</b>	-Residential, or Not Listed
<b>216 Elgin Street</b>	- Famous Players Inc
<b>120 Lisgar Street</b>	- Knox Presbyterian Church
<b>139 Lisgar Street</b>	-Residential, or Not Listed
<b>169 Lisgar Street</b>	-Residential, or Not Listed
<b>171 Lisgar Street</b>	-Residential, or Not Listed

<b>173 Lisgar Street</b>	-Residential, or Not Listed
<b>180 Lisgar Street</b>	-Residential, or Not Listed
<b>20 Nepean Street</b>	-Residential, or Not Listed

<b>PROJECT NUMBER: 21121500644</b>	
<b>Site Address:</b>	200 Elgin Street, Ottawa, Ontario
<b>Year: 1987</b>	
<b>Site Listing:</b>	- Multi-Tenant Offices -Sunny's Petroleum Inc
<b>Adjacent Properties:</b>	
<b>180 Elgin Street</b>	- Scotia Bank -Sedgwick Tomenson Inc -Niva Publishing -Niva Inc -Thorne Ernst & Whinney -Price Waterhouse -Fraser & Beatty -Goldberg Shinder Gardiner Kronick and Tavel

<b>196 Elgin Street</b>	- Ministry of Government Services Office
<b>198 Elgin Street</b>	-Residential, or Not Listed
<b>202 Elgin Street</b>	-Residential, or Not Listed
<b>216 Elgin Street</b>	-Elgin One Theatre -Elgin Two Theatre
<b>120 Lisgar Street</b>	- Knox Presbyterian Church
<b>139 Lisgar Street</b>	-Residential, or Not Listed
<b>169 Lisgar Street</b>	- Suits & Co (165-173)
<b>171 Lisgar Street</b>	- Suits & Co (165-173)
<b>173 Lisgar Street</b>	- Suits & Co (165-173)
<b>180 Lisgar Street</b>	-Residential, or Not Listed
<b>20 Nepean Street</b>	-Residential, or Not Listed

<b>PROJECT NUMBER:</b> 21121500644	
<b>Site Address:</b>	200 Elgin Street, Ottawa, Ontario

<b>Year: 1981/1982</b>	
<b>Site Listing:</b>	<ul style="list-style-type: none"> <li>- Royal Bank of Canada</li> <li>-Selby Printers LTD</li> <li>-Barrister &amp; Solicitor's Office</li> <li>-Algonquin management Centre</li> <li>-Cencan Petroleum LTD</li> <li>-Naiad Investments LTD</li> <li>-Place Cartier Shopping Centre</li> <li>-Versatile Vickers Systems Inc</li> <li>-Architect's Office</li> </ul>
<b>Adjacent Properties:</b>	
<b>180 Elgin Street</b>	-Residential, or Not Listed
<b>196 Elgin Street</b>	- Gilad Parking Lot
<b>198 Elgin Street</b>	-Residential, or Not Listed
<b>202 Elgin Street</b>	-Residential, or Not Listed
<b>216 Elgin Street</b>	<ul style="list-style-type: none"> <li>- Elgin One Theatre</li> <li>-Elgin Two Theatre</li> </ul>

<b>120 Lisgar Street</b>	- Knox Presbyterian Church
<b>139 Lisgar Street</b>	-Residential, or Not Listed
<b>169 Lisgar Street</b>	-Residential, or Not Listed
<b>171 Lisgar Street</b>	-Residential, or Not Listed
<b>173 Lisgar Street</b>	- Le Gourmet Take Out Service & Catering
<b>180 Lisgar Street</b>	-Residential, or Not Listed
<b>20 Nepean Street</b>	-Residential, or Not Listed

<b>PROJECT NUMBER:</b> 21121500644	
<b>Site Address:</b>	200 Elgin Street, Ottawa, Ontario
<b>Year:</b> 1975-1976	
<b>Site Listing:</b>	- Royal Bank of Canada -Elgar Building -Dept of National Deefnce -Fraser Merchandising LTD
<b>Adjacent Properties:</b>	

<b>180 Elgin Street</b>	-Residential, or Not Listed
<b>196 Elgin Street</b>	- Service Station
<b>198 Elgin Street</b>	-Residential, or Not Listed
<b>202 Elgin Street</b>	-Residential, or Not Listed
<b>216 Elgin Street</b>	-Elgin One Theatre -Little Elgin Theatre
<b>120 Lisgar Street</b>	- Knox Presbyterian Church
<b>139 Lisgar Street</b>	-Residential, or Not Listed
<b>169 Lisgar Street</b>	-Residential, or Not Listed
<b>171 Lisgar Street</b>	-Residential, or Not Listed
<b>173 Lisgar Street</b>	-Residential, or Not Listed
<b>180 Lisgar Street</b>	-Residential, or Not Listed
<b>20 Nepean Street</b>	-Residential, or Not Listed

<b>PROJECT NUMBER:</b> 21121500644	
<b>Site Address:</b>	200 Elgin Street, Ottawa, Ontario
<b>Year:</b> 1970-1971	
<b>Site Listing:</b>	<ul style="list-style-type: none"> <li>- Royal Bank of Canada</li> <li>-Elgar Building</li> <li>-Dept of National Defense</li> <li>-Fraser Merchandising LTD</li> </ul>
<b>Adjacent Properties:</b>	
<b>180 Elgin Street</b>	-Bell Can.
<b>196 Elgin Street</b>	- Service Station
<b>198 Elgin Street</b>	-Residential, or Not Listed
<b>202 Elgin Street</b>	-Residential, or Not Listed
<b>216 Elgin Street</b>	<ul style="list-style-type: none"> <li>-Elgin One Theatre</li> <li>-Little Elgin Theatre</li> </ul>
<b>120 Lisgar Street</b>	- Knox Presbyterian Church

<b>139 Lisgar Street</b>	-Residential, or Not Listed
<b>169 Lisgar Street</b>	-Residential, or Not Listed
<b>171 Lisgar Street</b>	-Residential, or Not Listed
<b>173 Lisgar Street</b>	-Residential, or Not Listed
<b>180 Lisgar Street</b>	-Residential, or Not Listed
<b>20 Nepean Street</b>	-Residential, or Not Listed

<b>PROJECT NUMBER: 21121500644</b>	
<b>Site Address:</b>	200 Elgin Street, Ottawa, Ontario
<b>Year: 1965-1966</b>	
<b>Site Listing:</b>	- Royal Bank of Canada -Dept of National Defence -Defence Technical Services Branch
<b>Adjacent Properties:</b>	
<b>180 Elgin Street</b>	-Industrial Acceptance Corp LTD -Niagara Finance Co LTD



	<ul style="list-style-type: none"> <li>-National Harbours</li> <li>-Board Engineering Branch National Harbors</li> <li>-Board Records Office National Harbours</li> <li>-Board Legal Branch-National Harbours</li> <li>-Board Traffic Development Branch</li> </ul>
<b>196 Elgin Street</b>	- Service Station
<b>198 Elgin Street</b>	-Residential, or Not Listed
<b>202 Elgin Street</b>	-Residential, or Not Listed
<b>216 Elgin Street</b>	<ul style="list-style-type: none"> <li>-Elgin One Theatre</li> <li>-Little Elgin Theatre</li> </ul>
<b>120 Lisgar Street</b>	-Residential, or Not Listed
<b>139 Lisgar Street</b>	-Residential, or Not Listed
<b>169 Lisgar Street</b>	-Residential, or Not Listed
<b>171 Lisgar Street</b>	-Residential, or Not Listed
<b>173 Lisgar Street</b>	-Residential, or Not Listed

<b>180 Lisgar Street</b>	-Residential, or Not Listed
<b>20 Nepean Street</b>	-Residential, or Not Listed

<b>PROJECT NUMBER:</b> 21121500644	
<b>Site Address:</b>	200 Elgin Street, Ottawa, Ontario
<b>Year:</b> 1961	
<b>Site Listing:</b>	-Residential, or Not Listed
<b>Adjacent Properties:</b>	
<b>180 Elgin Street</b>	-Residential, or Not Listed
<b>196 Elgin Street</b>	– Service Station
<b>198 Elgin Street</b>	-Residential, or Not Listed
<b>202 Elgin Street</b>	– Ivan Exclusive Hairdressers
<b>216 Elgin Street</b>	-Elgin One Theatre -Little Elgin Theatre
<b>120 Lisgar Street</b>	-Residential, or Not Listed

<b>139 Lisgar Street</b>	- I & M Gents Salon
<b>169 Lisgar Street</b>	-Residential, or Not Listed
<b>171 Lisgar Street</b>	-Residential, or Not Listed
<b>173 Lisgar Street</b>	-Residential, or Not Listed
<b>180 Lisgar Street</b>	-Residential, or Not Listed
<b>20 Nepean Street</b>	-Residential, or Not Listed

<b>PROJECT NUMBER: 21121500644</b>	
<b>Site Address:</b>	200 Elgin Street, Ottawa, Ontario
<b>Year: 1956</b>	
<b>Site Listing:</b>	-Residential, or Not Listed
<b>Adjacent Properties:</b>	
<b>180 Elgin Street</b>	-Residential, or Not Listed
<b>196 Elgin Street</b>	- Service Station

<b>198 Elgin Street</b>	-Residential, or Not Listed
<b>202 Elgin Street</b>	– Ivan Hairdressers
<b>216 Elgin Street</b>	- Elgin Theatre
<b>120 Lisgar Street</b>	-Residential, or Not Listed
<b>139 Lisgar Street</b>	– I & M Gents Salon
<b>169 Lisgar Street</b>	-Residential, or Not Listed
<b>171 Lisgar Street</b>	-Residential, or Not Listed
<b>173 Lisgar Street</b>	-Residential, or Not Listed
<b>180 Lisgar Street</b>	-Residential, or Not Listed
<b>20 Nepean Street</b>	-Residential, or Not Listed

<b>PROJECT NUMBER:</b> 21121500644	
<b>Site Address:</b>	200 Elgin Street, Ottawa, Ontario
<b>Year:</b> 1950-1951	

<b>Site Listing:</b>	-Residential, or Not Listed
<b>Adjacent Properties:</b>	
<b>180 Elgin Street</b>	-Notre dame college residence (172-180)
<b>196 Elgin Street</b>	- Service Station
<b>198 Elgin Street</b>	-Residential, or Not Listed
<b>202 Elgin Street</b>	- Govt of India Information Services -High Commissioner for India
<b>216 Elgin Street</b>	- Elgin Theatre
<b>120 Lisgar Street</b>	-Residential, or Not Listed
<b>139 Lisgar Street</b>	- Sinclair Cut Store Construction
<b>169 Lisgar Street</b>	-Residential, or Not Listed
<b>171 Lisgar Street</b>	-Residential, or Not Listed
<b>173 Lisgar Street</b>	-Residential, or Not Listed

<b>180 Lisgar Street</b>	-Residential, or Not Listed
<b>20 Nepean Street</b>	-Residential, or Not Listed

<b>PROJECT NUMBER: 21121500644</b>	
<b>Site Address:</b>	200 Elgin Street, Ottawa, Ontario
<b>Year: 1945-1946</b>	
<b>Site Listing:</b>	-Residential, or Not Listed
<b>Adjacent Properties:</b>	
<b>180 Elgin Street</b>	– RCAMC Officer’s Mess
<b>196 Elgin Street</b>	– Service Station
<b>198 Elgin Street</b>	-Residential, or Not Listed
<b>202 Elgin Street</b>	-Residential, or Not Listed
<b>216 Elgin Street</b>	-Residential, or Not Listed
<b>120 Lisgar Street</b>	-Residential, or Not Listed

<b>139 Lisgar Street</b>	-Residential, or Not Listed
<b>169 Lisgar Street</b>	-Residential, or Not Listed
<b>171 Lisgar Street</b>	-Residential, or Not Listed
<b>173 Lisgar Street</b>	-Residential, or Not Listed
<b>180 Lisgar Street</b>	-Residential, or Not Listed
<b>20 Nepean Street</b>	-Residential, or Not Listed

<b>PROJECT NUMBER: 21121500644</b>	
<b>Site Address:</b>	200 Elgin Street, Ottawa, Ontario
<b>Year: 1940-1941</b>	
<b>Site Listing:</b>	-Residential, or Not Listed
<b>Adjacent Properties:</b>	
<b>180 Elgin Street</b>	-Residential, or Not Listed
<b>196 Elgin Street</b>	-Hilcox & Ferguson service station

<b>198 Elgin Street</b>	-Residential, or Not Listed
<b>202 Elgin Street</b>	-Residential, or Not Listed
<b>216 Elgin Street</b>	-Residential, or Not Listed
<b>120 Lisgar Street</b>	-Residential, or Not Listed
<b>139 Lisgar Street</b>	-Residential, or Not Listed
<b>169 Lisgar Street</b>	-Residential, or Not Listed
<b>171 Lisgar Street</b>	-Residential, or Not Listed
<b>173 Lisgar Street</b>	-Residential, or Not Listed
<b>180 Lisgar Street</b>	-Residential, or Not Listed
<b>20 Nepean Street</b>	-Residential, or Not Listed

<b>PROJECT NUMBER:</b> 21121500644	
<b>Site Address:</b>	200 Elgin Street, Ottawa, Ontario
<b>Year:</b> 1935-1936	



<b>Site Listing:</b>	-Residential, or Not Listed
<b>Adjacent Properties:</b>	
<b>180 Elgin Street</b>	-Residential, or Not Listed
<b>196 Elgin Street</b>	-Residential, or Not Listed
<b>198 Elgin Street</b>	-Residential, or Not Listed
<b>202 Elgin Street</b>	-Residential, or Not Listed
<b>216 Elgin Street</b>	-Residential, or Not Listed
<b>120 Lisgar Street</b>	-Residential, or Not Listed
<b>139 Lisgar Street</b>	-Residential, or Not Listed
<b>169 Lisgar Street</b>	-Residential, or Not Listed
<b>171 Lisgar Street</b>	-Residential, or Not Listed
<b>173 Lisgar Street</b>	-Residential, or Not Listed

<b>180 Lisgar Street</b>	-Residential, or Not Listed
<b>20 Nepean Street</b>	-Residential, or Not Listed

<b>PROJECT NUMBER:</b> 21121500644	
<b>Site Address:</b>	200 Elgin Street, Ottawa, Ontario
<b>Year:</b> 1930-1931	
<b>Site Listing:</b>	-Residential, or Not Listed
<b>Adjacent Properties:</b>	
<b>180 Elgin Street</b>	-Residential, or Not Listed
<b>196 Elgin Street</b>	-Residential, or Not Listed
<b>198 Elgin Street</b>	-Residential, or Not Listed
<b>202 Elgin Street</b>	-Residential, or Not Listed
<b>216 Elgin Street</b>	-Residential, or Not Listed
<b>120 Lisgar Street</b>	-Residential, or Not Listed

<b>139 Lisgar Street</b>	-Residential, or Not Listed
<b>169 Lisgar Street</b>	-Residential, or Not Listed
<b>171 Lisgar Street</b>	-Residential, or Not Listed
<b>173 Lisgar Street</b>	-Residential, or Not Listed
<b>180 Lisgar Street</b>	-Residential, or Not Listed
<b>20 Nepean Street</b>	-Residential, or Not Listed

<b>PROJECT NUMBER: 21121500644</b>	
<b>Site Address:</b>	200 Elgin Street, Ottawa, Ontario
<b>Year: 1926</b>	
<b>Site Listing:</b>	-Residential, or Not Listed
<b>Adjacent Properties:</b>	
<b>180 Elgin Street</b>	-Residential, or Not Listed
<b>196 Elgin Street</b>	-Residential, or Not Listed

<b>198 Elgin Street</b>	-Residential, or Not Listed
<b>202 Elgin Street</b>	-Residential, or Not Listed
<b>216 Elgin Street</b>	-Residential, or Not Listed
<b>120 Lisgar Street</b>	-Residential, or Not Listed
<b>139 Lisgar Street</b>	-Residential, or Not Listed
<b>169 Lisgar Street</b>	-Residential, or Not Listed
<b>171 Lisgar Street</b>	-Residential, or Not Listed
<b>173 Lisgar Street</b>	-Residential, or Not Listed
<b>180 Lisgar Street</b>	-Residential, or Not Listed
<b>20 Nepean Street</b>	-Residential, or Not Listed

<b>PROJECT NUMBER:</b> 21121500644	
<b>Site Address:</b>	200 Elgin Street, Ottawa, Ontario
<b>Year:</b> 1920	

<b>Site Listing:</b>	-Residential, or Not Listed
<b>Adjacent Properties:</b>	
<b>180 Elgin Street</b>	-Residential, or Not Listed
<b>196 Elgin Street</b>	-Residential, or Not Listed
<b>198 Elgin Street</b>	-Residential, or Not Listed
<b>202 Elgin Street</b>	-Residential, or Not Listed
<b>216 Elgin Street</b>	-Residential, or Not Listed
<b>120 Lisgar Street</b>	-Residential, or Not Listed
<b>139 Lisgar Street</b>	-Residential, or Not Listed
<b>169 Lisgar Street</b>	-Residential, or Not Listed
<b>171 Lisgar Street</b>	-Residential, or Not Listed
<b>173 Lisgar Street</b>	-Residential, or Not Listed
<b>180 Lisgar Street</b>	-Residential, or Not Listed

<b>20 Nepean Street</b>	-Residential, or Not Listed

<b>PROJECT NUMBER: 21121500644</b>	
<b>Site Address:</b>	200 Elgin Street, Ottawa, Ontario
<b>Year: 1914</b>	
<b>Site Listing:</b>	-Residential, or Not Listed
<b>Adjacent Properties:</b>	
<b>180 Elgin Street</b>	-Residential, or Not Listed
<b>196 Elgin Street</b>	-Residential, or Not Listed
<b>198 Elgin Street</b>	-Residential, or Not Listed
<b>202 Elgin Street</b>	-Residential, or Not Listed
<b>216 Elgin Street</b>	-Residential, or Not Listed
<b>120 Lisgar Street</b>	-Residential, or Not Listed
<b>139 Lisgar Street</b>	-Residential, or Not Listed

<b>169 Lisgar Street</b>	-Residential, or Not Listed
<b>171 Lisgar Street</b>	-Residential, or Not Listed
<b>173 Lisgar Street</b>	-Residential, or Not Listed
<b>180 Lisgar Street</b>	-Residential, or Not Listed
<b>20 Nepean Street</b>	-Residential, or Not Listed

<b>PROJECT NUMBER:</b> 21121500644	
<b>Site Address:</b>	200 Elgin Street, Ottawa, Ontario
<b>Year:</b> 1910	
<b>Site Listing:</b>	-Residential, or Not Listed
<b>Adjacent Properties:</b>	
<b>180 Elgin Street</b>	-Residential, or Not Listed
<b>196 Elgin Street</b>	-Residential, or Not Listed
<b>198 Elgin Street</b>	-Residential, or Not Listed

<b>202 Elgin Street</b>	-Residential, or Not Listed
<b>216 Elgin Street</b>	-Residential, or Not Listed
<b>120 Lisgar Street</b>	-Residential, or Not Listed
<b>139 Lisgar Street</b>	-Residential, or Not Listed
<b>169 Lisgar Street</b>	-Residential, or Not Listed
<b>171 Lisgar Street</b>	-Residential, or Not Listed
<b>173 Lisgar Street</b>	-Residential, or Not Listed
<b>180 Lisgar Street</b>	-Residential, or Not Listed
<b>20 Nepean Street</b>	-Residential, or Not Listed

<b>PROJECT NUMBER:</b> 21121500644	
<b>Site Address:</b>	200 Elgin Street, Ottawa, Ontario
<b>Year:</b> 1905	
<b>Site Listing:</b>	-Residential, or Not Listed



<b>Adjacent Properties:</b>	
<b>180 Elgin Street</b>	-Residential, or Not Listed
<b>196 Elgin Street</b>	-Residential, or Not Listed
<b>198 Elgin Street</b>	-Residential, or Not Listed
<b>202 Elgin Street</b>	-Residential, or Not Listed
<b>216 Elgin Street</b>	-Residential, or Not Listed
<b>120 Lisgar Street</b>	-Residential, or Not Listed
<b>139 Lisgar Street</b>	-Residential, or Not Listed
<b>169 Lisgar Street</b>	-Residential, or Not Listed
<b>171 Lisgar Street</b>	-Residential, or Not Listed
<b>173 Lisgar Street</b>	-Residential, or Not Listed
<b>180 Lisgar Street</b>	-Residential, or Not Listed

<b>20 Nepean Street</b>	-Residential, or Not Listed
-------------------------	-----------------------------

<b>PROJECT NUMBER: 21121500644</b>	
<b>Site Address:</b>	200 Elgin Street, Ottawa, Ontario
<b>Year: 1900</b>	
<b>Site Listing:</b>	-Residential, or Not Listed
<b>Adjacent Properties:</b>	
<b>180 Elgin Street</b>	-Residential, or Not Listed
<b>196 Elgin Street</b>	-Residential, or Not Listed
<b>198 Elgin Street</b>	-Residential, or Not Listed
<b>202 Elgin Street</b>	-Residential, or Not Listed
<b>216 Elgin Street</b>	-Residential, or Not Listed
<b>120 Lisgar Street</b>	-Residential, or Not Listed
<b>139 Lisgar Street</b>	-Residential, or Not Listed

<b>169 Lisgar Street</b>	-Residential, or Not Listed
<b>171 Lisgar Street</b>	-Residential, or Not Listed
<b>173 Lisgar Street</b>	-Residential, or Not Listed
<b>180 Lisgar Street</b>	-Residential, or Not Listed
<b>20 Nepean Street</b>	-Residential, or Not Listed

<b>PROJECT NUMBER:</b> 21121500644	
<b>Site Address:</b>	200 Elgin Street, Ottawa, Ontario
<b>Year:</b> 1895/1896	
<b>Site Listing:</b>	-Residential, or Not Listed
<b>Adjacent Properties:</b>	
<b>180 Elgin Street</b>	-Residential, or Not Listed
<b>196 Elgin Street</b>	-Residential, or Not Listed
<b>198 Elgin Street</b>	-Residential, or Not Listed

<b>202 Elgin Street</b>	-Residential, or Not Listed
<b>216 Elgin Street</b>	-Residential, or Not Listed
<b>120 Lisgar Street</b>	-Residential, or Not Listed
<b>139 Lisgar Street</b>	-Residential, or Not Listed
<b>169 Lisgar Street</b>	-Residential, or Not Listed
<b>171 Lisgar Street</b>	-Residential, or Not Listed
<b>173 Lisgar Street</b>	-Residential, or Not Listed
<b>180 Lisgar Street</b>	-Residential, or Not Listed
<b>20 Nepean Street</b>	-Residential, or Not Listed

<b>PROJECT NUMBER:</b> 21121500644	
<b>Site Address:</b>	200 Elgin Street, Ottawa, Ontario
<b>Year:</b> 1889/1890	
<b>Site Listing:</b>	-Residential, or Not Listed

<b>Adjacent Properties:</b>	
<b>180 Elgin Street</b>	-Residential, or Not Listed
<b>196 Elgin Street</b>	-Residential, or Not Listed
<b>198 Elgin Street</b>	-Residential, or Not Listed
<b>202 Elgin Street</b>	-Residential, or Not Listed
<b>216 Elgin Street</b>	-Residential, or Not Listed
<b>120 Lisgar Street</b>	-Residential, or Not Listed
<b>139 Lisgar Street</b>	-Residential, or Not Listed
<b>169 Lisgar Street</b>	-Residential, or Not Listed
<b>171 Lisgar Street</b>	-Residential, or Not Listed
<b>173 Lisgar Street</b>	-Residential, or Not Listed
<b>180 Lisgar Street</b>	-Residential, or Not Listed
<b>20 Nepean Street</b>	-Residential, or Not Listed

<b>PROJECT NUMBER:</b> 21121500644	
<b>Site Address:</b>	200 Elgin Street, Ottawa, Ontario
<b>Year:</b> 1884/1885	
<b>Site Listing:</b>	-Residential, or Not Listed
<b>Adjacent Properties:</b>	
<b>180 Elgin Street</b>	-Residential, or Not Listed
<b>196 Elgin Street</b>	-Residential, or Not Listed
<b>198 Elgin Street</b>	-Residential, or Not Listed
<b>202 Elgin Street</b>	-Residential, or Not Listed
<b>216 Elgin Street</b>	-Residential, or Not Listed
<b>120 Lisgar Street</b>	-Residential, or Not Listed
<b>139 Lisgar Street</b>	-Residential, or Not Listed
<b>169 Lisgar Street</b>	-Residential, or Not Listed

<b>171 Lisgar Street</b>	-Residential, or Not Listed
<b>173 Lisgar Street</b>	-Residential, or Not Listed
<b>180 Lisgar Street</b>	-Residential, or Not Listed
<b>20 Nepean Street</b>	-Residential, or Not Listed

<b>PROJECT NUMBER: 21121500644</b>	
<b>Site Address:</b>	200 Elgin Street, Ottawa, Ontario
<b>Year: 1880</b>	
<b>Site Listing:</b>	-Residential, or Not Listed
<b>Adjacent Properties:</b>	
<b>180 Elgin Street</b>	-Residential, or Not Listed
<b>196 Elgin Street</b>	-Residential, or Not Listed
<b>198 Elgin Street</b>	-Residential, or Not Listed
<b>202 Elgin Street</b>	-Residential, or Not Listed

<b>216 Elgin Street</b>	-Residential, or Not Listed
<b>120 Lisgar Street</b>	-Residential, or Not Listed
<b>139 Lisgar Street</b>	-Residential, or Not Listed
<b>169 Lisgar Street</b>	-Residential, or Not Listed
<b>171 Lisgar Street</b>	-Residential, or Not Listed
<b>173 Lisgar Street</b>	-Residential, or Not Listed
<b>180 Lisgar Street</b>	-Residential, or Not Listed
<b>20 Nepean Street</b>	-Residential, or Not Listed

<b>PROJECT NUMBER:</b> 21121500644	
<b>Site Address:</b>	200 Elgin Street, Ottawa, Ontario
<b>Year:</b> 1874/1875	
<b>Site Listing:</b>	-Address Not Listed
<b>Adjacent Properties:</b>	



<b>180 Elgin Street</b>	-Address Not Listed
<b>196 Elgin Street</b>	-Address Not Listed
<b>198 Elgin Street</b>	-Address Not Listed
<b>202 Elgin Street</b>	-Address Not Listed
<b>216 Elgin Street</b>	-Address Not Listed
<b>120 Lisgar Street</b>	-Address Not Listed
<b>139 Lisgar Street</b>	-Address Not Listed
<b>169 Lisgar Street</b>	-Address Not Listed
<b>171 Lisgar Street</b>	-Address Not Listed
<b>173 Lisgar Street</b>	-Address Not Listed
<b>180 Lisgar Street</b>	-Address Not Listed
<b>20 Nepean Street</b>	-Address Not Listed

<b>PROJECT NUMBER: 21121500644</b>	
------------------------------------	--

<b>Site Address:</b>	200 Elgin Street, Ottawa, Ontario
<b>Year: 1869/1870</b>	
<b>Site Listing:</b>	-Street Not Listed
<b>Adjacent Properties:</b>	
<b>180 Elgin Street</b>	-Street Not Listed
<b>196 Elgin Street</b>	-Street Not Listed
<b>198 Elgin Street</b>	-Street Not Listed
<b>202 Elgin Street</b>	-Street Not Listed
<b>216 Elgin Street</b>	-Street Not Listed
<b>120 Lisgar Street</b>	-Street Not Listed
<b>139 Lisgar Street</b>	-Street Not Listed
<b>169 Lisgar Street</b>	-Street Not Listed
<b>171 Lisgar Street</b>	-Street Not Listed

<b>173 Lisgar Street</b>	-Street Not Listed
<b>180 Lisgar Street</b>	-Street Not Listed
<b>20 Nepean Street</b>	-Street Not Listed

-All listings for businesses were listed as they are in the city directory.

-Listings that are residential are listed as “residential” with the number of tenants. The name of the residential tenant is not listed in the above city directory.

# PHASE ONE ENVIRONMENTAL SITE ASSESSMENT 200 ELGIN STREET, OTTAWA, ONTARIO

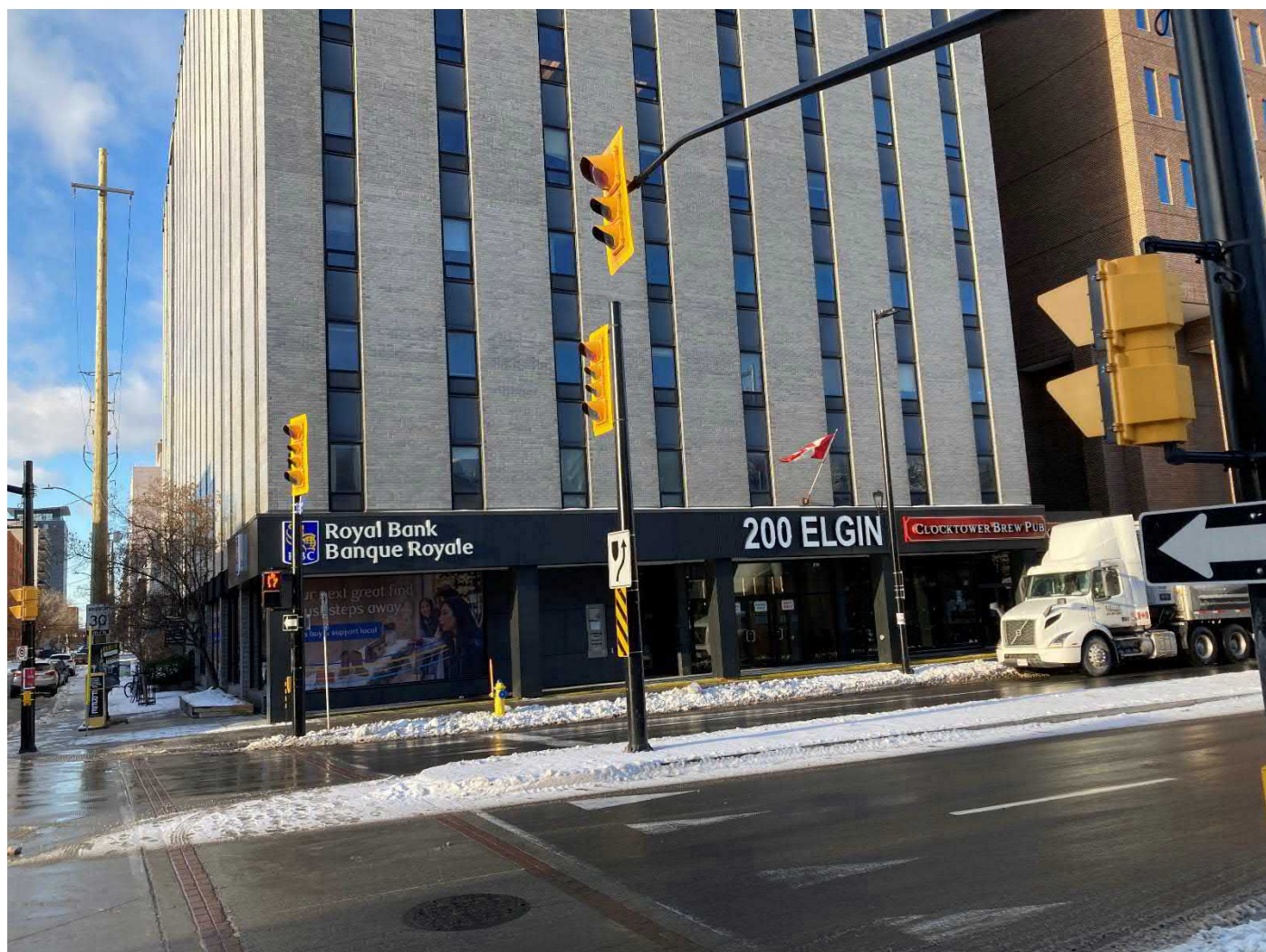

## APPENDIX C – ERIS REPORT

McINTOSH PERRY



---

# DATABASE REPORT

**Project Property:** *Phase One Environmental Site Assessment  
200 Elgin Street  
Ottawa ON K2P 1L5*

**Project No:** *CCO-22-3539*

**Report Type:** *Quote - Custom-Build Your Own Report*

**Order No:** *21121500644*

**Requested by:** *McIntosh Perry Consulting Engineers*

**Date Completed:** *December 21, 2021*

# Table of Contents

Table of Contents.....	2
Executive Summary.....	3
Executive Summary: Report Summary.....	4
Executive Summary: Site Report Summary - Project Property.....	6
Executive Summary: Site Report Summary - Surrounding Properties.....	7
Executive Summary: Summary By Data Source.....	35
Map.....	70
Aerial.....	71
Topographic Map.....	72
Detail Report.....	73
Unplottable Summary.....	260
Unplottable Report.....	263
Appendix: Database Descriptions.....	279
Definitions.....	288

## **Notice: IMPORTANT LIMITATIONS and YOUR LIABILITY**

**Reliance on information in Report:** This report DOES NOT replace a full Phase I Environmental Site Assessment but is solely intended to be used as a database review of environmental records.

**License for use of information in Report:** No page of this report can be used without this cover page, this notice and the project property identifier. The information in Report(s) may not be modified or re-sold.

**Your Liability for misuse:** Using this Service and/or its reports in a manner contrary to this Notice or your agreement will be in breach of copyright and contract and ERIS may obtain damages for such mis-use, including damages caused to third parties, and gives ERIS the right to terminate your account, rescind your license to any previous reports and to bar you from future use of the Service.

**No warranty of Accuracy or Liability for ERIS:** The information contained in this report has been produced by ERIS Information Limited Partnership ("ERIS") using various sources of information, including information provided by Federal and Provincial government departments. The report applies only to the address and up to the date specified on the cover of this report, and any alterations or deviation from this description will require a new report. This report and the data contained herein does not purport to be and does not constitute a guarantee of the accuracy of the information contained herein and does not constitute a legal opinion nor medical advice. Although ERIS has endeavored to present you with information that is accurate, ERIS disclaims, any and all liability for any errors, omissions, or inaccuracies in such information and data, whether attributable to inadvertence, negligence or otherwise, and for any consequences arising therefrom. Liability on the part of ERIS is limited to the monetary value paid for this report.

**Trademark and Copyright:** You may not use the ERIS trademarks or attribute any work to ERIS other than as outlined above. This Service and Report (s) are protected by copyright owned by ERIS Information Limited Partnership. Copyright in data used in the Service or Report(s) (the "Data") is owned by ERIS or its licensors. The Service, Report(s) and Data may not be copied or reproduced in whole or in any substantial part without prior written consent of ERIS.

# Executive Summary

## Property Information:

**Project Property:** *Phase One Environmental Site Assessment  
200 Elgin Street Ottawa ON K2P 1L5*

**Project No:** CCO-22-3539

## **Coordinates:**

**Latitude:** 45.4192342  
**Longitude:** -75.6917498  
**UTM Northing:** 5,029,756.43  
**UTM Easting:** 445,878.60  
**UTM Zone:** 18T

**Elevation:** 236 FT  
71.88 M

## Order Information:

**Order No:** 21121500644  
**Date Requested:** December 15, 2021  
**Requested by:** McIntosh Perry Consulting Engineers  
**Report Type:** Quote - Custom-Build Your Own Report

## Historical/Products:

**Aerial Photographs** *Aerials - National Collection*  
**City Directory Search** *CD - Subject Site plus 5 Adjacent Properties*  
**Insurance Products** *Fire Insurance Maps/Inspection Reports/Site Plans*

## Executive Summary: Report Summary

<i>Database</i>	<i>Name</i>	<i>Searched</i>	<i>Project Property</i>	<i>Within 0.25 km</i>	<i>Total</i>
AAGR	<i>Abandoned Aggregate Inventory</i>	Y	0	0	0
AGR	<i>Aggregate Inventory</i>	Y	0	0	0
AMIS	<i>Abandoned Mine Information System</i>	Y	0	0	0
ANDR	<i>Anderson's Waste Disposal Sites</i>	Y	0	0	0
AST	<i>Aboveground Storage Tanks</i>	Y	0	0	0
AUWR	<i>Automobile Wrecking &amp; Supplies</i>	Y	0	0	0
BORE	<i>Borehole</i>	Y	0	12	12
CA	<i>Certificates of Approval</i>	Y	0	17	17
CDRY	<i>Dry Cleaning Facilities</i>	Y	0	0	0
CFOT	<i>Commercial Fuel Oil Tanks</i>	Y	0	0	0
CHEM	<i>Chemical Manufacturers and Distributors</i>	Y	0	0	0
CHM	<i>Chemical Register</i>	Y	0	0	0
CNG	<i>Compressed Natural Gas Stations</i>	Y	0	0	0
COAL	<i>Inventory of Coal Gasification Plants and Coal Tar Sites</i>	Y	0	0	0
CONV	<i>Compliance and Convictions</i>	Y	0	0	0
CPU	<i>Certificates of Property Use</i>	Y	0	0	0
DRL	<i>Drill Hole Database</i>	Y	0	0	0
DTNK	<i>Delisted Fuel Tanks</i>	Y	0	1	1
EASR	<i>Environmental Activity and Sector Registry</i>	Y	0	4	4
EBR	<i>Environmental Registry</i>	Y	0	1	1
ECA	<i>Environmental Compliance Approval</i>	Y	0	11	11
EEM	<i>Environmental Effects Monitoring</i>	Y	0	0	0
EHS	<i>ERIS Historical Searches</i>	Y	1	57	58
EIS	<i>Environmental Issues Inventory System</i>	Y	0	0	0
EMHE	<i>Emergency Management Historical Event</i>	Y	0	0	0
EPAR	<i>Environmental Penalty Annual Report</i>	Y	0	0	0
EXP	<i>List of Expired Fuels Safety Facilities</i>	Y	0	0	0
FCON	<i>Federal Convictions</i>	Y	0	0	0
FCS	<i>Contaminated Sites on Federal Land</i>	Y	0	0	0
FOFT	<i>Fisheries &amp; Oceans Fuel Tanks</i>	Y	0	0	0
FRST	<i>Federal Identification Registry for Storage Tank Systems (FIRSTS)</i>	Y	0	0	0
FST	<i>Fuel Storage Tank</i>	Y	0	0	0
FSTH	<i>Fuel Storage Tank - Historic</i>	Y	0	0	0
GEN	<i>Ontario Regulation 347 Waste Generators Summary</i>	Y	0	166	166
GHG	<i>Greenhouse Gas Emissions from Large Facilities</i>	Y	0	0	0
HINC	<i>TSSA Historic Incidents</i>	Y	0	0	0
IAFT	<i>Indian &amp; Northern Affairs Fuel Tanks</i>	Y	0	0	0



<b>Database</b>	<b>Name</b>	<b>Searched</b>	<b>Project Property</b>	<b>Within 0.25 km</b>	<b>Total</b>
INC	<i>Fuel Oil Spills and Leaks</i>	Y	0	1	1
LIMO	<i>Landfill Inventory Management Ontario</i>	Y	0	0	0
MINE	<i>Canadian Mine Locations</i>	Y	0	0	0
MNR	<i>Mineral Occurrences</i>	Y	0	1	1
NATE	<i>National Analysis of Trends in Emergencies System (NATES)</i>	Y	0	0	0
NCPL	<i>Non-Compliance Reports</i>	Y	0	0	0
NDFT	<i>National Defense &amp; Canadian Forces Fuel Tanks</i>	Y	0	0	0
NDSP	<i>National Defense &amp; Canadian Forces Spills</i>	Y	0	0	0
NDWD	<i>National Defence &amp; Canadian Forces Waste Disposal Sites</i>	Y	0	0	0
NEBI	<i>National Energy Board Pipeline Incidents</i>	Y	0	0	0
NEBP	<i>National Energy Board Wells</i>	Y	0	0	0
NEES	<i>National Environmental Emergencies System (NEES)</i>	Y	0	0	0
NPCB	<i>National PCB Inventory</i>	Y	0	5	5
NPRI	<i>National Pollutant Release Inventory</i>	Y	0	10	10
OGWE	<i>Oil and Gas Wells</i>	Y	0	0	0
OGW	<i>Ontario Oil and Gas Wells</i>	Y	0	0	0
OPCB	<i>Inventory of PCB Storage Sites</i>	Y	0	3	3
ORD	<i>Orders</i>	Y	0	0	0
PAP	<i>Canadian Pulp and Paper</i>	Y	0	0	0
PCFT	<i>Parks Canada Fuel Storage Tanks</i>	Y	0	0	0
PES	<i>Pesticide Register</i>	Y	0	1	1
PINC	<i>Pipeline Incidents</i>	Y	0	5	5
PRT	<i>Private and Retail Fuel Storage Tanks</i>	Y	0	1	1
PTTW	<i>Permit to Take Water</i>	Y	0	2	2
REC	<i>Ontario Regulation 347 Waste Receivers Summary</i>	Y	0	0	0
RSC	<i>Record of Site Condition</i>	Y	0	2	2
RST	<i>Retail Fuel Storage Tanks</i>	Y	0	0	0
SCT	<i>Scott's Manufacturing Directory</i>	Y	4	18	22
SPL	<i>Ontario Spills</i>	Y	1	25	26
SRDS	<i>Wastewater Discharger Registration Database</i>	Y	0	0	0
TANK	<i>Anderson's Storage Tanks</i>	Y	0	0	0
TCFT	<i>Transport Canada Fuel Storage Tanks</i>	Y	0	0	0
VAR	<i>Variances for Abandonment of Underground Storage Tanks</i>	Y	0	0	0
WDS	<i>Waste Disposal Sites - MOE CA Inventory</i>	Y	0	0	0
WDSH	<i>Waste Disposal Sites - MOE 1991 Historical Approval Inventory</i>	Y	0	0	0
WWIS	<i>Water Well Information System</i>	Y	0	14	14
<b>Total:</b>			<b>6</b>	<b>357</b>	<b>363</b>

## Executive Summary: Site Report Summary - Project Property

<i>Map Key</i>	<i>DB</i>	<i>Company/Site Name</i>	<i>Address</i>	<i>Dir/Dist (m)</i>	<i>Elev diff (m)</i>	<i>Page Number</i>
<a href="#">1</a>	SCT	CANADIAN LIBRARY ASSOCIATION	200 ELGIN ST SUITE 602 OTTAWA ON K2P 1L5	-/0.0	0.00	<a href="#">73</a>
<a href="#">1</a>	SPL	PRIVATE BUSINESS	200 ELGIN STREET, ENTERPRISE PROPERTY GROUP STORAGE TANK OTTAWA CITY ON K2P 1L5	-/0.0	0.00	<a href="#">73</a>
<a href="#">1</a>	SCT	Atreus Systems Corp.	200 Elgin St Floor 3 Ottawa ON K2P 1L5	-/0.0	0.00	<a href="#">74</a>
<a href="#">1</a>	SCT	Communiqué - CASLPA	200 Elgin St Suite 401 Ottawa ON K2P 1L5	-/0.0	0.00	<a href="#">74</a>
<a href="#">1</a>	SCT	Espial Group Inc.	200 Elgin St Unit 900 Ottawa ON K2P 1L5	-/0.0	0.00	<a href="#">74</a>
<a href="#">3</a>	EHS		200 Elgin St Ottawa ON K2P1L5	W/29.0	-0.03	<a href="#">74</a>

## Executive Summary: Site Report Summary - Surrounding Properties

<i>Map Key</i>	<i>DB</i>	<i>Company/Site Name</i>	<i>Address</i>	<i>Dir/Dist (m)</i>	<i>Elev Diff (m)</i>	<i>Page Number</i>
<a href="#">2</a>	SPL	Enbridge Gas Distribution Inc.	SE corner Lisgar St and Elgin st Ottawa ON	ESE/19.9	0.00	<a href="#">75</a>
<a href="#">2</a>	PINC	ENBRIDGE GAS INC	LISGAR ST AND ELGIN ST,SE CORNER, OTTAWA,ON,K2P 1L6,CA ON	ESE/19.9	0.00	<a href="#">75</a>
<a href="#">4</a>	CA	216 ELGIN STREET DEVELOPMENTS INC.	216 ELGIN STREET OTTAWA CITY ON K2P 1L7	SSE/41.4	-0.03	<a href="#">76</a>
<a href="#">4</a>	EHS		216 Elgin St Ottawa ON K2P1L7	SSE/41.4	-0.03	<a href="#">76</a>
<a href="#">4</a>	EHS		216 Elgin St Ottawa ON K2P1L7	SSE/41.4	-0.03	<a href="#">76</a>
<a href="#">4</a>	EHS		216 Elgin Street Ottawa ON K2P 1L7	SSE/41.4	-0.03	<a href="#">76</a>
<a href="#">4</a>	EHS		216 Elgin Street Ottawa ON K2P 1L7	SSE/41.4	-0.03	<a href="#">77</a>
<a href="#">5</a>	GEN	Arnon Development Corp Ltd.	180 Elgin Street Ottawa ON K2P 2K3	WNW/43.6	0.00	<a href="#">77</a>
<a href="#">6</a>	GEN	ARNON DEVELOPMENT CORPORATION LIMITED	180 ELGIN STREET OTTAWA ON K2P 2K3	WNW/54.4	-0.03	<a href="#">77</a>
<a href="#">6</a>	SCT	Summit: The Business Of Public	180 Elgin St Suite 800 Ottawa ON K2P 2K3	WNW/54.4	-0.03	<a href="#">77</a>
<a href="#">6</a>	BORE		ON	WNW/54.4	-0.03	<a href="#">78</a>
<a href="#">6</a>	SCT	The Canadian Academy of Eng	180 Elgin St Suite 1402 Ottawa ON K2P 2K3	WNW/54.4	-0.03	<a href="#">80</a>

<i>Map Key</i>	<i>DB</i>	<i>Company/Site Name</i>	<i>Address</i>	<i>Dir/Dist (m)</i>	<i>Elev Diff (m)</i>	<i>Page Number</i>
<a href="#">6</a>	GEN	RON Engineering	180 Elgin Street Ottawa ON	WNW/54.4	-0.03	<a href="#">80</a>
<a href="#">6</a>	SPL	Enbridge Gas Distribution Inc.	175 Elgin St, Almonte Ottawa ON	WNW/54.4	-0.03	<a href="#">80</a>
<a href="#">6</a>	GEN	Arnon Development Corp Ltd.	180 Elgin Street Ottawa ON K2P 2K3	WNW/54.4	-0.03	<a href="#">81</a>
<a href="#">6</a>	GEN	Arnon Development Corp Ltd.	180 Elgin Street Ottawa ON K2P 2K3	WNW/54.4	-0.03	<a href="#">81</a>
<a href="#">7</a>	EASR	AECON CONSTRUCTION ONTARIO EAST LIMITED	ON	NNW/56.3	0.00	<a href="#">81</a>
<a href="#">8</a>	EHS		182-184 Lisgar Street Ottawa ON K2P 0C4	SW/56.4	1.00	<a href="#">82</a>
<a href="#">9</a>	EHS		180 Lisgar St Ottawa ON K2P0C4	SSW/59.1	0.69	<a href="#">82</a>
<a href="#">10</a>	EHS		175 Lisgar Street Ottawa ON K2P 0C3	WSW/67.1	1.05	<a href="#">82</a>
<a href="#">11</a>	BORE		ON	NW/81.4	-0.02	<a href="#">82</a>
<a href="#">12</a>	SPL	Enbridge Gas Distribution Inc.	239 Elgin Street Ottawa ON	ESE/81.7	0.00	<a href="#">84</a>
<a href="#">12</a>	PINC	ENBRIDGE GAS INC	239 ELGIN ST,,OTTAWA,ON,K2P 0E7,CA ON	ESE/81.7	0.00	<a href="#">85</a>
<a href="#">13</a>	PES	ELGIN HARDWARE INC.	231 ELGIN STREET OTTAWA ON K2P 1L6	ESE/81.8	0.00	<a href="#">85</a>
<a href="#">14</a>	WWIS		LISGAR STREET OTTAWA ON	WSW/83.0	1.00	<a href="#">85</a>

<b>Map Key</b>	<b>DB</b>	<b>Company/Site Name</b>	<b>Address</b>	<b>Dir/Dist (m)</b>	<b>Elev Diff (m)</b>	<b>Page Number</b>
			<b>Well ID:</b> 7194477			
<a href="#">15</a>	EHS		235 Cooper St Ottawa ON K2P0G2	S/83.7	0.57	<a href="#">89</a>
<a href="#">16</a>	EHS		231 Elgin St Ottawa ON K2P1L6	ESE/85.1	0.00	<a href="#">89</a>
<a href="#">17</a>	GEN	116 Lisgar Inc.	116 LISGAR STREET OTTAWA ON K2P 2R3	E/91.0	0.00	<a href="#">89</a>
<a href="#">17</a>	GEN	116 Lisgar Inc.	116 LISGAR STREET OTTAWA ON K2P 2R3	E/91.0	0.00	<a href="#">90</a>
<a href="#">17</a>	GEN	116 Lisgar Inc.	116 LISGAR STREET OTTAWA ON K2P 2R3	E/91.0	0.00	<a href="#">90</a>
<a href="#">18</a>	WWIS		201 COOPER ST. OTTAWA ON <b>Well ID:</b> 7241900	ESE/92.8	0.00	<a href="#">90</a>
<a href="#">19</a>	GEN	CANEX 07-748	208-245 COOPER STREET OTTAWA ON K2P 0G2	SSW/98.2	1.00	<a href="#">93</a>
<a href="#">19</a>	GEN	CANEX	208-245 COOPER STREET OTTAWA ON K2P 0G2	SSW/98.2	1.00	<a href="#">94</a>
<a href="#">19</a>	GEN	Dept. of National Defence	Vered Building 245 Cooper Steet Ottawa ON K2P 0G2	SSW/98.2	1.00	<a href="#">94</a>
<a href="#">19</a>	CA	Besner-Vered (1980) Limited	245 Cooper St Ottawa ON	SSW/98.2	1.00	<a href="#">95</a>
<a href="#">19</a>	ECA	Besner-Vered (1980) Limited	245 Cooper St Ottawa ON K2C 0R3	SSW/98.2	1.00	<a href="#">95</a>
<a href="#">19</a>	GEN	Besner Vered (1980) Ltd	245 Cooper Street Ottawa ON K2P 0G2	SSW/98.2	1.00	<a href="#">95</a>
<a href="#">19</a>	GEN	Besner Vered (1980) Ltd	245 Cooper Street Ottawa ON K2P 0G2	SSW/98.2	1.00	<a href="#">96</a>

<b>Map Key</b>	<b>DB</b>	<b>Company/Site Name</b>	<b>Address</b>	<b>Dir/Dist (m)</b>	<b>Elev Diff (m)</b>	<b>Page Number</b>
<a href="#">19</a>	GEN	Besner Vered (1980) Ltd	245 Cooper Street Ottawa ON K2P 0G2	SSW/98.2	1.00	<a href="#">96</a>
<a href="#">20</a>	WWIS		ON <b>Well ID:</b> 7301139	NNW/102.5	0.00	<a href="#">96</a>
<a href="#">21</a>	BORE		ON	WNW/104.2	1.00	<a href="#">97</a>
<a href="#">22</a>	EHS		173 Cooper Street Ottawa Ontario Ottawa ON K2P 0E9	E/123.7	0.07	<a href="#">99</a>
<a href="#">23</a>	EHS		173 Cooper Street Ottawa ON K2P 0E9	ESE/124.7	0.07	<a href="#">99</a>
<a href="#">24</a>	BORE		ON	WSW/129.1	2.08	<a href="#">99</a>
<a href="#">25</a>	NPCB	BELL CANADA	160 ELGIN ST. OTTAWA ON K2P 2C4	WNW/130.0	1.00	<a href="#">100</a>
<a href="#">25</a>	NPCB	BELL CANADA	160 ELGIN STREET SITE DECOMMISSIONED; 160 ELGIN STREET OTTAWA ON K1G 3J4	WNW/130.0	1.00	<a href="#">101</a>
<a href="#">25</a>	CA	NEXACOR REALTY MANAGEMENT INC., BELL	160 ELGIN STREET OTTAWA CITY ON	WNW/130.0	1.00	<a href="#">101</a>
<a href="#">25</a>	CA	3176461 CANADA INC., NEXACOR REALTY	160 ELGIN STREET OTTAWA CITY ON	WNW/130.0	1.00	<a href="#">101</a>
<a href="#">25</a>	EHS		160 Elgin Street Ottawa ON	WNW/130.0	1.00	<a href="#">101</a>
<a href="#">25</a>	NPRI	H & R REIT	SUITE 1500 - 160 ELGIN STREET SUITE 1500 OTTAWA ON K2P2C4	WNW/130.0	1.00	<a href="#">102</a>
<a href="#">25</a>	NPRI	H & R REIT	SUITE 1500 - 160 ELGIN STREET SUITE 1500 OTTAWA ON K2P2C4	WNW/130.0	1.00	<a href="#">102</a>

<b>Map Key</b>	<b>DB</b>	<b>Company/Site Name</b>	<b>Address</b>	<b>Dir/Dist (m)</b>	<b>Elev Diff (m)</b>	<b>Page Number</b>
<a href="#">25</a>	NPRI	H & R REIT	SUITE 1500 - 160 ELGIN STREET SUITE 1500 OTTAWA ON K2P2C4	WNW/130.0	1.00	<a href="#">103</a>
<a href="#">25</a>	NPCB	BELL CANADA	160 ELGIN ST OTTAWA ON K1G 3J4	WNW/130.0	1.00	<a href="#">104</a>
<a href="#">25</a>	NPCB	BELL CANADA	160 ELGIN STREET OTTAWA ON K1G 3J4	WNW/130.0	1.00	<a href="#">104</a>
<a href="#">25</a>	NPRI	H & R REIT	SUITE 1500 - 160 ELGIN STREET SUITE 1500 OTTAWA ON K2P2C4	WNW/130.0	1.00	<a href="#">104</a>
<a href="#">25</a>	CA	Specialty Transportation Services of Ontario, Inc.	160 Elgin Street Ottawa ON	WNW/130.0	1.00	<a href="#">105</a>
<a href="#">25</a>	CA	160 Elgin Portfolio Inc.	160 Elgin Street Ottawa ON	WNW/130.0	1.00	<a href="#">105</a>
<a href="#">25</a>	NPRI	H & R REIT	SUITE 1500 - 160 ELGIN STREET SUITE 1500 OTTAWA ON K2P2C4	WNW/130.0	1.00	<a href="#">105</a>
<a href="#">25</a>	NPRI	H&R REAL ESTATE INVESTMENT TRUST	SUITE 1500 - 160 ELGIN STREET NOT AVAILABLE OTTAWA ON K2P2C4	WNW/130.0	1.00	<a href="#">106</a>
<a href="#">25</a>	EHS		160 Rue Elgin Ottawa ON	WNW/130.0	1.00	<a href="#">107</a>
<a href="#">25</a>	NPRI	H&R REAL ESTATE INVESTMENT TRUST	SUITE 1500 - 160 ELGIN STREET NOT AVAILABLE OTTAWA ON K2P2C4	WNW/130.0	1.00	<a href="#">107</a>
<a href="#">25</a>	NPRI	H & R REIT	160 ELGIN Street SUITE 1500 OTTAWA ON K2P2C4	WNW/130.0	1.00	<a href="#">107</a>
<a href="#">25</a>	NPRI	H&R REAL ESTATE INVESTMENT TRUST	SUITE 1500 - 160 ELGIN STREET NOT AVAILABLE OTTAWA ON K2P2C4	WNW/130.0	1.00	<a href="#">110</a>

<b>Map Key</b>	<b>DB</b>	<b>Company/Site Name</b>	<b>Address</b>	<b>Dir/Dist (m)</b>	<b>Elev Diff (m)</b>	<b>Page Number</b>
<a href="#">25</a>	ECA	Specialty Transportation Services of Ontario, Inc.	160 Elgin Street Ottawa ON K1P 1C3	WNW/130.0	1.00	<a href="#">111</a>
<a href="#">25</a>	ECA	160 Elgin Portfolio Inc.	160 Elgin Street Ottawa ON M3K 1N4	WNW/130.0	1.00	<a href="#">111</a>
<a href="#">25</a>	PINC	PIPELINE HIT 2"	ACROSS FROM 160 ELGIN ST.,OTTAWA, ON,K2P 2C4,CA ON	WNW/130.0	1.00	<a href="#">111</a>
<a href="#">25</a>	GEN	160 ELGIN REIT	160 ELGIN STREET, SUITE 1500 OTTAWA ON K2P-2P7	WNW/130.0	1.00	<a href="#">112</a>
<a href="#">25</a>	GEN	Bell	160 Elgin St Ottawa ON K1A 0W9	WNW/130.0	1.00	<a href="#">113</a>
<a href="#">25</a>	GEN	Rexall Pharmacy Group Ltd.	160 Elgin Street #20 Ottawa ON K2P2C4	WNW/130.0	1.00	<a href="#">113</a>
<a href="#">26</a>	EHS		187 Metcalfe St Ottawa ON K2P 1P5	WSW/130.4	2.08	<a href="#">113</a>
<a href="#">27</a>	CA	R.M. OF OTTAWA-CARLETON	ELGIN ST./GLOUCESTER ST. OTTAWA CITY ON	NNW/137.8	0.00	<a href="#">114</a>
<a href="#">27</a>	SPL	Proshred Security / Iron Mountain Canada<UNOFFICIAL>	Corner of Gloucester Road and Elgin Road Ottawa ON	NNW/137.8	0.00	<a href="#">114</a>
<a href="#">28</a>	EHS		141 Cooper St Ottawa ON K2P0E8	E/149.7	1.04	<a href="#">114</a>
<a href="#">29</a>	GEN	LAFFARGE CANADA INC. (IMIS)	FRANCON DIV., C.2 LOT 12, 13 GLOUCESTER P.O. BOX 8464 OTTAWA ON K1G 3K2	NW/149.7	0.57	<a href="#">115</a>
<a href="#">29</a>	GEN	LAFFARGE CANADA INC. (IMIS) 00-000	FRANCON DIV., C.2 LOT 12, 13 GLOUCESTER P.O. BOX 8464 OTTAWA ON K1G 3K2	NW/149.7	0.57	<a href="#">115</a>
<a href="#">30</a>	EHS		201 Metcalfe Street Ottawa ON K2P 1P7	SW/152.1	1.95	<a href="#">115</a>



<b>Map Key</b>	<b>DB</b>	<b>Company/Site Name</b>	<b>Address</b>	<b>Dir/Dist (m)</b>	<b>Elev Diff (m)</b>	<b>Page Number</b>
<a href="#">30</a>	EHS		201 Metcalfe Street Ottawa ON K2P 1P7	SW/152.1	1.95	<a href="#">115</a>
<a href="#">30</a>	EHS		201 Metcalfe Street Ottawa ON K2P 1P7	SW/152.1	1.95	<a href="#">115</a>
<a href="#">31</a>	EHS		250-254 Cooper St Ottawa ON K2P 0G4	SSW/156.9	2.00	<a href="#">116</a>
<a href="#">32</a>	EHS		161 Elgin Street Ottawa ON K2P 2K1	N/157.7	-0.28	<a href="#">116</a>
<a href="#">32</a>	SPL	City of Ottawa<UNOFFICIAL>	161 Elgin Street Ottawa ON	N/157.7	-0.28	<a href="#">116</a>
<a href="#">32</a>	SPL	Hydro Ottawa Limited	161 Elgin Street Ottawa ON	N/157.7	-0.28	<a href="#">116</a>
<a href="#">32</a>	SPL	Her Majesty the Queen in Right of Ontario as Represented by MOI	161 Elgin Street Ottawa ON	N/157.7	-0.28	<a href="#">117</a>
<a href="#">32</a>	GEN	ONTARIO PROVINCIAL COURT HOUSE	161 ELGIN STREET OTTAWA ON K2P 2K1	N/157.7	-0.28	<a href="#">117</a>
<a href="#">32</a>	GEN	ONTARIO PROVINCIAL COURT HOUSE	161 ELGIN STREET OTTAWA ON K2P 2K1	N/157.7	-0.28	<a href="#">118</a>
<a href="#">32</a>	ECA	Her Majesty the Queen in Right of Ontario as Represented by the Minister of	Infrastructure 161 Elgin Street Ottawa ON M5G 2L5	N/157.7	-0.28	<a href="#">118</a>
<a href="#">32</a>	GEN	ONTARIO PROVINCIAL COURT HOUSE	161 ELGIN STREET OTTAWA ON K2P 2K1	N/157.7	-0.28	<a href="#">118</a>
<a href="#">32</a>	EASR	Ontario Infrastructure and Lands Corporation/Societe Ontarienne Des	Infrastructures et de L'Immobilier 161 ELGIN ST OTTAWA ON K2P 2K1	N/157.7	-0.28	<a href="#">119</a>
<a href="#">33</a>	OPCB	BELL CANADA - OTTAWA	160 ELGIN STREET OTTAWA CITY ON K2P 2P7	W/157.7	2.00	<a href="#">119</a>

<b>Map Key</b>	<b>DB</b>	<b>Company/Site Name</b>	<b>Address</b>	<b>Dir/Dist (m)</b>	<b>Elev Diff (m)</b>	<b>Page Number</b>
<a href="#">33</a>	GEN	XEROX BUSINESS SERVICES	BELL CANADA BUILDING 160 ELGIN STREET, ROOM 97 OTTAWA ON K2P 2C4	W/157.7	2.00	<a href="#">119</a>
<a href="#">33</a>	GEN	XEROX CANADA LTD	BELL CANADA BUILDING 160 ELGIN STREET, ROOM 97 OTTAWA ON K2P 2C4	W/157.7	2.00	<a href="#">120</a>
<a href="#">33</a>	GEN	BELL CANADA	ADMINISTRATIVE SERVICES 160 ELGIN F3 OTTAWA ON K1J 3T4	W/157.7	2.00	<a href="#">120</a>
<a href="#">33</a>	GEN	BELL CANADA	ADMINISTRATIVE SERVICES 3RD FLOOR-160 ELGIN ST. OTTAWA ON K1G 3J4	W/157.7	2.00	<a href="#">120</a>
<a href="#">33</a>	GEN	BELL CANADA	160 ELGIN STREET OTTAWA ON K2P 2C4	W/157.7	2.00	<a href="#">121</a>
<a href="#">33</a>	GEN	BELL CANADA 05-191	ADMINISTRATIVE SERVICES 3RD FLOOR-160 ELGIN ST. OTTAWA ON K1G 3J4	W/157.7	2.00	<a href="#">122</a>
<a href="#">33</a>	GEN	BELL CANADA 05-191	160 ELGIN STREET OTTAWA ON K2P 2C4	W/157.7	2.00	<a href="#">122</a>
<a href="#">33</a>	GEN	KARA-FOTO 1 HOUR LAB	160 ELGIN STREET OTTAWA ON K2P 2C4	W/157.7	2.00	<a href="#">123</a>
<a href="#">33</a>	GEN	MEDICAL ARTS DESPENSARY OF OTTAWA	160 ELGIN STREET OTTAWA ON K2P 2C4	W/157.7	2.00	<a href="#">123</a>
<a href="#">33</a>	GEN	SITQ IMMOBILIER	160 ELGIN STREET, 16TH FLOOR OTTAWA ON K2P 2P7	W/157.7	2.00	<a href="#">123</a>
<a href="#">33</a>	GEN	160 ELGIN REIT	160 ELGIN STREET, SUITE 1500 OTTAWA ON K2P-2P7	W/157.7	2.00	<a href="#">124</a>
<a href="#">33</a>	SPL	Canadian Waste Services Inc.	160 ELGIN ST., AT NEPEAN ST. ENTRANCE<UNOFFICIAL> Ottawa ON	W/157.7	2.00	<a href="#">124</a>
<a href="#">33</a>	GEN	MEDICAL ARTS DISPENSARY OF OTTAWA (2003) LTD.	160 ELGIN STREET OTTAWA ON	W/157.7	2.00	<a href="#">125</a>

<b>Map Key</b>	<b>DB</b>	<b>Company/Site Name</b>	<b>Address</b>	<b>Dir/Dist (m)</b>	<b>Elev Diff (m)</b>	<b>Page Number</b>
<a href="#">33</a>	GEN	MEDICAL ARTS DISPENSARY OF OTTAWA (2003) LTD.	160 ELGIN STREET OTTAWA ON	W/157.7	2.00	<a href="#">125</a>
<a href="#">33</a>	GEN	BELL CANADA	160 ELGIN ST OTTAWA ON	W/157.7	2.00	<a href="#">126</a>
<a href="#">33</a>	GEN	160 ELGIN REIT	160 ELGIN STREET, SUITE 1500 OTTAWA ON	W/157.7	2.00	<a href="#">126</a>
<a href="#">33</a>	GEN	LCI Medical Clinic and Spa	160 Elgin St. Place Bell, Main Floor Ottawa ON K2P2P7	W/157.7	2.00	<a href="#">127</a>
<a href="#">33</a>	GEN	BELL CANADA	160 ELGIN ST OTTAWA ON	W/157.7	2.00	<a href="#">127</a>
<a href="#">33</a>	GEN	160 ELGIN REIT	160 ELGIN STREET, SUITE 1500 OTTAWA ON	W/157.7	2.00	<a href="#">127</a>
<a href="#">33</a>	GEN	160 ELGIN REIT	160 ELGIN STREET, SUITE 1500 OTTAWA ON	W/157.7	2.00	<a href="#">128</a>
<a href="#">33</a>	GEN	160 ELGIN REIT	160 ELGIN STREET, SUITE 1500 OTTAWA ON K2P-2P7	W/157.7	2.00	<a href="#">129</a>
<a href="#">33</a>	GEN	160 ELGIN REIT	160 ELGIN STREET, SUITE 1500 OTTAWA ON	W/157.7	2.00	<a href="#">130</a>
<a href="#">33</a>	GEN	MEDICAL ARTS DISPENSARY OF OTTAWA (2003) LTD.	160 ELGIN STREET OTTAWA ON	W/157.7	2.00	<a href="#">131</a>
<a href="#">33</a>	GEN	160 ELGIN REIT	160 ELGIN STREET, SUITE 1500 OTTAWA ON K2P-2P7	W/157.7	2.00	<a href="#">131</a>
<a href="#">33</a>	GEN	160 ELGIN REIT	160 ELGIN STREET, SUITE 1500 OTTAWA ON K2P-2P7	W/157.7	2.00	<a href="#">132</a>
<a href="#">33</a>	GEN	Dr Norma Faycal, Dentistry Professional Corporatio	160 Elgin Street, Unit 18 Ottawa ON K2P 2P7	W/157.7	2.00	<a href="#">133</a>

<b>Map Key</b>	<b>DB</b>	<b>Company/Site Name</b>	<b>Address</b>	<b>Dir/Dist (m)</b>	<b>Elev Diff (m)</b>	<b>Page Number</b>
<a href="#">33</a>	GEN	MEDICAL ARTS DISPENSARY OF OTTAWA (2003) LTD.	160 ELGIN STREET OTTAWA ON K2P 2P7	W/157.7	2.00	<a href="#">133</a>
<a href="#">33</a>	GEN	160 ELGIN REIT	160 ELGIN STREET, SUITE 1500 OTTAWA ON K2P-2P7	W/157.7	2.00	<a href="#">133</a>
<a href="#">33</a>	GEN	MEDICAL ARTS DISPENSARY OF OTTAWA (2003) LTD.	160 ELGIN STREET OTTAWA ON K2P 2P7	W/157.7	2.00	<a href="#">134</a>
<a href="#">33</a>	GEN	Dr Norma Faycal, Dentistry Professional Corporatio	160 Elgin Street, Unit 18 Ottawa ON K2P 2P7	W/157.7	2.00	<a href="#">135</a>
<a href="#">33</a>	GEN	160 ELGIN REIT	160 ELGIN STREET, SUITE 1500 OTTAWA ON K2P-2P7	W/157.7	2.00	<a href="#">135</a>
<a href="#">33</a>	GEN	Rexall Pharmacy Group Ltd.	160 Elgin Street #20 Ottawa ON K2P2C4	W/157.7	2.00	<a href="#">136</a>
<a href="#">33</a>	SPL		Across from 160 Elgin St Ottawa ON	W/157.7	2.00	<a href="#">136</a>
<a href="#">33</a>	GEN	Bell	160 Elgin St Ottawa ON K1A 0W9	W/157.7	2.00	<a href="#">137</a>
<a href="#">33</a>	GEN	Bell	160 Elgin St Ottawa ON K1A 0W9	W/157.7	2.00	<a href="#">137</a>
<a href="#">33</a>	GEN	160 ELGIN REIT	160 ELGIN STREET, SUITE 1500 OTTAWA ON K2P-2P7	W/157.7	2.00	<a href="#">137</a>
<a href="#">33</a>	GEN	Rexall Pharmacy Group Ltd.	160 Elgin Street #20 Ottawa ON K2P2C4	W/157.7	2.00	<a href="#">139</a>
<a href="#">34</a>	BORE		ON	W/158.0	2.00	<a href="#">139</a>
<a href="#">35</a>	GEN	Fidelitas Holding Co	180 Cooper St. Ottawa ON K2P 2L5	ESE/158.1	0.00	<a href="#">141</a>

<i>Map Key</i>	<i>DB</i>	<i>Company/Site Name</i>	<i>Address</i>	<i>Dir/Dist (m)</i>	<i>Elev Diff (m)</i>	<i>Page Number</i>
<a href="#">35</a>	GEN	Fidelitas Holding Co	180 Cooper St. Ottawa ON K2P 2L5	ESE/158.1	0.00	<a href="#">141</a>
<a href="#">35</a>	GEN	Fidelitas Holding Co	180 Cooper St. Ottawa ON K2P 2L5	ESE/158.1	0.00	<a href="#">141</a>
<a href="#">35</a>	GEN	Fidelitas Holding Co	180 Cooper St. Ottawa ON K2P 2L5	ESE/158.1	0.00	<a href="#">141</a>
<a href="#">35</a>	GEN	Fidelitas Holding Co	180 Cooper St. Ottawa ON K2P 2L5	ESE/158.1	0.00	<a href="#">142</a>
<a href="#">35</a>	GEN	Fidelitas Holding Co	180 Cooper St. Ottawa ON	ESE/158.1	0.00	<a href="#">142</a>
<a href="#">35</a>	GEN	Fidelitas Holding Co	180 Cooper St. Ottawa ON K2P2L5	ESE/158.1	0.00	<a href="#">142</a>
<a href="#">35</a>	GEN	Fidelitas Holding Co	180 Cooper St. Ottawa ON K2P2L5	ESE/158.1	0.00	<a href="#">143</a>
<a href="#">35</a>	GEN	Fidelitas Holding Co	180 Cooper St. Ottawa ON K2P2L5	ESE/158.1	0.00	<a href="#">143</a>
<a href="#">35</a>	GEN	Fidelitas Holding Co	180 Cooper St. Ottawa ON K2P2L5	ESE/158.1	0.00	<a href="#">143</a>
<a href="#">35</a>	GEN	Fidelitas Holding Co	180 Cooper St. Ottawa ON K2P2L5	ESE/158.1	0.00	<a href="#">144</a>
<a href="#">35</a>	GEN	Fidelitas Holding Co	180 Cooper St. Ottawa ON K2P2L5	ESE/158.1	0.00	<a href="#">144</a>
<a href="#">36</a>	GEN	CHARLESFORT DEVELOPMENTS	THE MERIT - 108 LISGAR ST. OTTAWA ON	ENE/159.9	1.03	<a href="#">144</a>
<a href="#">36</a>	SPL	Redacted S 21(1)(f) of FIPPA	108 Lisgar St Ottawa ON	ENE/159.9	1.03	<a href="#">144</a>

<b>Map Key</b>	<b>DB</b>	<b>Company/Site Name</b>	<b>Address</b>	<b>Dir/Dist (m)</b>	<b>Elev Diff (m)</b>	<b>Page Number</b>
<a href="#">37</a>	BORE		ON	NE/161.1	0.00	<a href="#">145</a>
<a href="#">38</a>	MNR	DH OT-2	ON	WNW/161.4	0.57	<a href="#">147</a>
<a href="#">39</a>	SPL		185 Somerset St. W Ottawa ON	SE/161.9	-0.03	<a href="#">148</a>
<a href="#">40</a>	WWIS		ELGIN STREET ON <i>Well ID: 7328236</i>	SE/162.8	-0.03	<a href="#">148</a>
<a href="#">41</a>	EHS		189 Metcalfe Street OTTAWA ON	WSW/163.0	2.00	<a href="#">150</a>
<a href="#">41</a>	EHS		189 Metcalfe Street Ottawa ON	WSW/163.0	2.00	<a href="#">150</a>
<a href="#">42</a>	GEN	Elevation Elevator Inc.	215 Somerset Street, West Ottawa ON K2P0J3	SSE/166.1	1.00	<a href="#">150</a>
<a href="#">43</a>	EHS		110 Laurier (City Hall B) Ottawa ON K2P 2H9	ENE/167.4	0.09	<a href="#">151</a>
<a href="#">44</a>	GEN	OCSCC - 961	179 Metcalfe Street Ottawa ON K2P 0V8	WSW/168.0	2.00	<a href="#">151</a>
<a href="#">45</a>	GEN	TEAL PHOTOFINISHING	260 ELGIN ST. OTTAWA ON K2P 1L9	SE/170.0	-0.03	<a href="#">151</a>
<a href="#">45</a>	GEN	TEAL PHOTOFINISH.(OUT OF BUSINESS)	260 ELGIN STREET OTTAWA ON K2P 1L9	SE/170.0	-0.03	<a href="#">151</a>
<a href="#">45</a>	GEN	TEAL PHOTOFINISH.(OUT OF BUSINESS)37-403	260 ELGIN STREET OTTAWA ON K2P 1L9	SE/170.0	-0.03	<a href="#">152</a>
<a href="#">46</a>	ECA	Morguard Elgin Limited	150 Elgin St Ottawa ON L5B 1M3	WNW/174.8	1.12	<a href="#">152</a>

<b>Map Key</b>	<b>DB</b>	<b>Company/Site Name</b>	<b>Address</b>	<b>Dir/Dist (m)</b>	<b>Elev Diff (m)</b>	<b>Page Number</b>
<a href="#">46</a>	EBR	Morguard Investments Limited	150 Elgin Street Ottawa K2P 1L4 CITY OF OTTAWA ON	WNW/174.8	1.12	<a href="#">152</a>
<a href="#">46</a>	ECA	Morguard Investments Limited	150 Elgin St Ottawa ON K2P 1L4	WNW/174.8	1.12	<a href="#">153</a>
<a href="#">46</a>	EASR	MORGUARD ELGIN LIMITED	150 ELGIN STREET OTTAWA ON K2P 1L4	WNW/174.8	1.12	<a href="#">153</a>
<a href="#">46</a>	EASR	MORGUARD ELGIN LIMITED	150 ELGIN STREET OTTAWA ON K2P 1L4	WNW/174.8	1.12	<a href="#">153</a>
<a href="#">46</a>	ECA	Morguard Investments Limited	150 Elgin St Ottawa ON L5B 1M3	WNW/174.8	1.12	<a href="#">153</a>
<a href="#">46</a>	GEN	Dr Norma Faycal, Dentistry Professional Corporatio	150 Elgin street, Unit 104 Ottawa ON K2P 1L4	WNW/174.8	1.12	<a href="#">154</a>
<a href="#">46</a>	GEN	Dr Norma Faycal, Dentistry Professional Corporatio	150 Elgin street, Unit 104 Ottawa ON K2P 1L4	WNW/174.8	1.12	<a href="#">154</a>
<a href="#">46</a>	GEN	Dr Norma Faycal, Dentistry Professional Corporatio	150 Elgin street, Unit 104 Ottawa ON K2P 1L4	WNW/174.8	1.12	<a href="#">154</a>
<a href="#">46</a>	GEN	Morguard Investment Building Maintenance	150 Elgin Street Ottawa ON K2P 1L4	WNW/174.8	1.12	<a href="#">155</a>
<a href="#">46</a>	GEN	Morguard Investment Building Maintenance	150 Elgin Street Ottawa ON K2P 1L4	WNW/174.8	1.12	<a href="#">155</a>
<a href="#">46</a>	GEN	Dr Norma Faycal, Dentistry Professional Corporatio	150 Elgin street, Unit 104 Ottawa ON K2P 1L4	WNW/174.8	1.12	<a href="#">155</a>
<a href="#">46</a>	GEN	Dr Norma Faycal, Dentistry Professional Corporatio	150 Elgin street, Unit 104 Ottawa ON K2P 1L4	WNW/174.8	1.12	<a href="#">156</a>
<a href="#">47</a>	EHS		141 Cooper Street Ottawa ON K2P 0E8	E/175.0	1.03	<a href="#">156</a>

<i>Map Key</i>	<i>DB</i>	<i>Company/Site Name</i>	<i>Address</i>	<i>Dir/Dist (m)</i>	<i>Elev Diff (m)</i>	<i>Page Number</i>
<a href="#">47</a>	EHS		141 Cooper Street Ottawa ON K2P 0E8	E/175.0	1.03	<a href="#">156</a>
<a href="#">47</a>	EHS		141 Cooper Street Ottawa ON K2P 0E8	E/175.0	1.03	<a href="#">156</a>
<a href="#">48</a>	BORE		ON	NE/181.0	-1.15	<a href="#">157</a>
<a href="#">49</a>	PINC	SAMIR GHATTAS	METCALFE & NEPEAN,,OTTAWA,ON,,CA ON	W/181.3	1.94	<a href="#">158</a>
<a href="#">49</a>	SPL	Enbridge Gas Distribution Inc.	Medcafe and Nepean Ottawa ON	W/181.3	1.94	<a href="#">159</a>
<a href="#">49</a>	SPL	City of Ottawa	West side of intersection of Metcalfe St & Nepean St Ottawa ON	W/181.3	1.94	<a href="#">159</a>
<a href="#">50</a>	SPL	Unknown<UNOFFICIAL>	149 Somerset W. Ottawa ON	ESE/181.7	0.00	<a href="#">160</a>
<a href="#">51</a>	EHS		150 Elgin St Ottawa ON K2P 1L4	WNW/187.5	1.00	<a href="#">160</a>
<a href="#">52</a>	CA	OTTAWA CITY	SOMERSET ST./ELGIN ST. OTTAWA CITY ON	SE/189.2	0.00	<a href="#">160</a>
<a href="#">52</a>	SPL	Waste Services (CA) Inc.	Somerset and Elgin Streets Ottawa ON	SE/189.2	0.00	<a href="#">161</a>
<a href="#">53</a>	EHS		223 Somerset St W Ottawa ON K2P0J1	S/190.7	1.86	<a href="#">161</a>
<a href="#">54</a>	EHS		190 Somerset Street West Ottawa ON K2P0J1	SE/198.0	0.31	<a href="#">161</a>
<a href="#">54</a>	EHS		190 Somerset St. W. Ottawa ON	SE/198.0	0.31	<a href="#">162</a>



<b>Map Key</b>	<b>DB</b>	<b>Company/Site Name</b>	<b>Address</b>	<b>Dir/Dist (m)</b>	<b>Elev Diff (m)</b>	<b>Page Number</b>
<a href="#">54</a>	GEN	DST Consulting	190 somerset west ottawa ON	SE/198.0	0.31	<a href="#">162</a>
<a href="#">55</a>	WWIS		180 METCALFE STREET Ottawa ON <i>Well ID: 7236609</i>	WSW/198.3	3.12	<a href="#">162</a>
<a href="#">56</a>	OPCB	TAGGART CORPORATION	225 METCALFE STREET, SUITE 708 OTTAWA ON K2P 1P9	SSW/198.8	2.00	<a href="#">165</a>
<a href="#">56</a>	GEN	ARTEXT (OUT OF BUS)	225 METCALFE STREET, SUITE 710 OTTAWA ON K2P 1P9	SSW/198.8	2.00	<a href="#">165</a>
<a href="#">56</a>	GEN	ARTEXT ELECTRONIC PUBLISHING INC.	225 METCALFE STREET, SUITE 710 OTTAWA ON K2P 1P9	SSW/198.8	2.00	<a href="#">166</a>
<a href="#">56</a>	SCT	F K Dental Lab Ltd	225 Metcalfe St Suite 500 Ottawa ON K2P 1P9	SSW/198.8	2.00	<a href="#">166</a>
<a href="#">56</a>	NPCB	TAGGART CORPORATION	225 METCALFE STREET SUITE 708 OTTAWA ON K2P 1P9	SSW/198.8	2.00	<a href="#">166</a>
<a href="#">56</a>	SCT	Chromatek Dental Laboratories	225 Metcalfe St Suite 500 Ottawa ON K2P 1P9	SSW/198.8	2.00	<a href="#">167</a>
<a href="#">56</a>	OPCB	TAGGART CORPORATION	225 METCALFE STREET, SUITE 708 OTTAWA ON K2P 1P9	SSW/198.8	2.00	<a href="#">167</a>
<a href="#">56</a>	GEN	TAGGART CORPORATION	708-225 Metcalfe Street OTTAWA ON K2P 1P9	SSW/198.8	2.00	<a href="#">167</a>
<a href="#">56</a>	GEN	Drs. John and Micaela Fitzgerald Dentistry Profess	225 Metcalfe Street Suite 102 Ottawa ON K2P 1P9	SSW/198.8	2.00	<a href="#">167</a>
<a href="#">56</a>	GEN	Drs. John and Micaela Fitzgerald Dentistry Profess	225 Metcalfe Street Suite 102 Ottawa ON K2P 1P9	SSW/198.8	2.00	<a href="#">168</a>
<a href="#">56</a>	GEN	Dr. J. Li Dentistry Professional Corporation	400-225 Metcalfe Street Ottawa ON K2P1P9	SSW/198.8	2.00	<a href="#">168</a>

<b>Map Key</b>	<b>DB</b>	<b>Company/Site Name</b>	<b>Address</b>	<b>Dir/Dist (m)</b>	<b>Elev Diff (m)</b>	<b>Page Number</b>
<a href="#">56</a>	GEN	dr stanley shiff/dr dana shiff	225 metcalfe st suite 503 ottawa ON K2P1P9	SSW/198.8	2.00	<a href="#">169</a>
<a href="#">56</a>	GEN	Dr. J. Li Dentistry Professional Corporation	400-225 Metcalfe Street Ottawa ON K2P1P9	SSW/198.8	2.00	<a href="#">169</a>
<a href="#">56</a>	GEN	Drs. John and Micaela Fitzgerald Dentistry Profess	225 Metcalfe Street Suite 102 Ottawa ON K2P 1P9	SSW/198.8	2.00	<a href="#">169</a>
<a href="#">56</a>	GEN	Dr. J. Li Dentistry Professional Corporation	400-225 Metcalfe Street Ottawa ON K2P1P9	SSW/198.8	2.00	<a href="#">169</a>
<a href="#">56</a>	GEN	dr stanley shiff/dr dana shiff	225 metcalfe st suite 503 ottawa ON K2P1P9	SSW/198.8	2.00	<a href="#">170</a>
<a href="#">56</a>	GEN	Drs. John and Micaela Fitzgerald Dentistry Profess	225 Metcalfe Street Suite 102 Ottawa ON K2P 1P9	SSW/198.8	2.00	<a href="#">170</a>
<a href="#">56</a>	GEN	Dr. J. Li Dentistry Professional Corporation	400-225 Metcalfe Street Ottawa ON K2P1P9	SSW/198.8	2.00	<a href="#">170</a>
<a href="#">56</a>	GEN	Metcalfe Street Dental	225 Metcalfe Street, Unit 104 Ottawa ON K2P1P9	SSW/198.8	2.00	<a href="#">171</a>
<a href="#">56</a>	GEN	dr stanley shiff/dr dana shiff	225 metcalfe st suite 503 ottawa ON K2P1P9	SSW/198.8	2.00	<a href="#">171</a>
<a href="#">56</a>	GEN	Drs. John and Micaela Fitzgerald Dentistry Profess	225 Metcalfe Street Suite 102 Ottawa ON K2P 1P9	SSW/198.8	2.00	<a href="#">171</a>
<a href="#">56</a>	GEN	Metcalfe Street Dental	225 Metcalfe Street, Unit 104 Ottawa ON K2P1P9	SSW/198.8	2.00	<a href="#">172</a>
<a href="#">56</a>	GEN	Metcalfe Street Dental	225 Metcalfe Street Unit 104 Ottawa ON K2P1P9	SSW/198.8	2.00	<a href="#">172</a>
<a href="#">56</a>	GEN	dr stanley shiff/dr dana shiff	225 metcalfe st suite 503 ottawa ON K2P1P9	SSW/198.8	2.00	<a href="#">172</a>

<i>Map Key</i>	<i>DB</i>	<i>Company/Site Name</i>	<i>Address</i>	<i>Dir/Dist (m)</i>	<i>Elev Diff (m)</i>	<i>Page Number</i>
<a href="#">56</a>	GEN	Drs. John and Micaela Fitzgerald Dentistry Profess	225 Metcalfe Street Suite 102 Ottawa ON K2P 1P9	SSW/198.8	2.00	<a href="#">173</a>
<a href="#">56</a>	GEN	Metcalfe Street Dental	225 Metcalfe Street Unit 104 Ottawa ON K2P1P9	SSW/198.8	2.00	<a href="#">173</a>
<a href="#">57</a>	EHS		214 Metcalfe Street Ottawa ON K2P 1P7	SW/199.0	2.31	<a href="#">173</a>
<a href="#">57</a>	EHS		214 Metcalfe Street Ottawa ON K2P 1P7	SW/199.0	2.31	<a href="#">173</a>
<a href="#">57</a>	EHS		214 Metcalfe Street Ottawa ON K2P 1P7	SW/199.0	2.31	<a href="#">174</a>
<a href="#">57</a>	EHS		214 Metcalfe Street Ottawa ON K2P 1P7	SW/199.0	2.31	<a href="#">174</a>
<a href="#">57</a>	EHS		214 Metcalfe Street Ottawa ON K2P 1P7	SW/199.0	2.31	<a href="#">174</a>
<a href="#">57</a>	EHS		214 Metcalfe Street Ottawa ON K2P 1P7	SW/199.0	2.31	<a href="#">174</a>
<a href="#">57</a>	EHS		214 Metcalfe Street Ottawa ON K2P 1P7	SW/199.0	2.31	<a href="#">174</a>
<a href="#">58</a>	CA		111 Lisgar Street Ottawa ON K2P 2L7	NE/200.6	0.08	<a href="#">175</a>
<a href="#">58</a>	CA	Belcourt Avenue	111 Lisgar Street Ottawa ON K2P 2L7	NE/200.6	0.08	<a href="#">175</a>
<a href="#">58</a>	GEN	OTTAWA-CARLETON, REG. MUNICIPALITY OF	111 LISGAR ST., FINANCE DEPT.,3RD FL. GIS BR./PLANNING & PROPERTY SERVS.DEPT OTTAWA ON K2P 2L7	NE/200.6	0.08	<a href="#">175</a>
<a href="#">58</a>	GEN	OTTAWA-CARLETON, REG. MUNICIPALITY OF	111 LISGAR STREET OTTAWA ON K2P 2L7	NE/200.6	0.08	<a href="#">175</a>
<a href="#">58</a>	GEN	OTTAWA-CARLTON, REGIONAL MUNICIPALITY OF	111 LISGAR STREET OTTAWA ON K2P 2L7	NE/200.6	0.08	<a href="#">176</a>

<b>Map Key</b>	<b>DB</b>	<b>Company/Site Name</b>	<b>Address</b>	<b>Dir/Dist (m)</b>	<b>Elev Diff (m)</b>	<b>Page Number</b>
<a href="#">58</a>	SPL	City of Ottawa	111 Lisgar Street Ottawa ON K2P 2L7	NE/200.6	0.08	<a href="#">176</a>
<a href="#">58</a>	CA	The Regional Municipality of Ottawa-Carleton	111 Lisgar Street Ottawa ON K2P 2L7	NE/200.6	0.08	<a href="#">177</a>
<a href="#">58</a>	SPL		111 Lisgar St Ottawa ON K2P 2L7	NE/200.6	0.08	<a href="#">177</a>
<a href="#">58</a>	ECA	The Regional Municipality of Ottawa-Carleton	111 Lisgar St Ottawa ON K2P 2L7	NE/200.6	0.08	<a href="#">178</a>
<a href="#">58</a>	ECA	The Regional Municipality of Ottawa-Carleton	111 Lisgar St Ottawa ON K2P 2L7	NE/200.6	0.08	<a href="#">178</a>
<a href="#">58</a>	ECA	The Regional Municipality of Ottawa-Carleton	111 Lisgar Street Ottawa ON K2P 2L7	NE/200.6	0.08	<a href="#">178</a>
<a href="#">59</a>	SPL		151 Elgin St Ottawa ON	N/202.1	-1.03	<a href="#">179</a>
<a href="#">60</a>	WWIS		ON <b>Well ID:</b> 7134804	SE/202.8	0.55	<a href="#">179</a>
<a href="#">61</a>	EHS		170 Metcalfe Ottawa ON	W/202.9	2.67	<a href="#">182</a>
<a href="#">62</a>	GEN	CYBERMEDIX HEALTH SERVICES LTD.	180 METCALFE ST., OTTAWA C/O 6 VANSCO RD. TORONTO ON K2P 1P5	WSW/205.1	3.00	<a href="#">182</a>
<a href="#">62</a>	GEN	CYBERMEDIX (SEE & USE ON0245133) 11-261	180 METCALFE ST., OTTAWA C/O 6 VANSCO RD. TORONTO ON K2P 1P5	WSW/205.1	3.00	<a href="#">183</a>
<a href="#">62</a>	GEN	CYBERMEDIX HEALTH SERVICES LTD. 11-261	180 METCALFE ST., OTTAWA C/O 6 VANSCO RD. TORONTO ON K2P 1P5	WSW/205.1	3.00	<a href="#">183</a>
<a href="#">62</a>	GEN	CYBERMEDIX HEALTH (SEE & USE ON0245133)	180 METCALFE STREET OTTAWA ON K2P 1P5	WSW/205.1	3.00	<a href="#">183</a>

<b>Map Key</b>	<b>DB</b>	<b>Company/Site Name</b>	<b>Address</b>	<b>Dir/Dist (m)</b>	<b>Elev Diff (m)</b>	<b>Page Number</b>
<a href="#">62</a>	GEN	CANADIAN MEDICAL LABORATORIES LIMITED	180 METCALFE STREET, STE. 402 OTTAWA ON K2P 2E9	WSW/205.1	3.00	<a href="#">184</a>
<a href="#">62</a>	GEN	DIAGNOSTIC IMAGING CONSULTANTS	205-180 METCALFE ST. C/O 301-11 ROSEMOUNT AVE. OTTAWA ON K2P 1P5	WSW/205.1	3.00	<a href="#">184</a>
<a href="#">62</a>	GEN	DIAGNOSTIC IMAGING CONSULTANTS 12-543	205-180 METCALFE ST. C/O 301-11 ROSEMOUNT AVE. OTTAWA ON K2P 1P5	WSW/205.1	3.00	<a href="#">184</a>
<a href="#">62</a>	GEN	CENTRA CARE HEALTH SERVICES 00-000	180 METCALFE SUITE 201 OTTAWA ON K2P 1P5	WSW/205.1	3.00	<a href="#">184</a>
<a href="#">62</a>	SCT	Itplanit Services Corp.	180 Metcalfe St Suite 503 Ottawa ON K2P 1P5	WSW/205.1	3.00	<a href="#">185</a>
<a href="#">62</a>	EHS		180 Metcalfe Street Ottawa ON	WSW/205.1	3.00	<a href="#">185</a>
<a href="#">62</a>	WWIS		180 METCALFE STREET ON <i>Well ID: 7236607</i>	WSW/205.1	3.00	<a href="#">185</a>
<a href="#">62</a>	GEN	Excavation Rene St-Pierre Inc.	180 Metcalfe Street Ottawa ON K2P 1P5	WSW/205.1	3.00	<a href="#">189</a>
<a href="#">63</a>	CA	METRONET COMMUNICATIONS CORP.	150 LAURIER AVENUE WEST OTTAWA ON K1P 5J4	WNW/207.4	1.00	<a href="#">189</a>
<a href="#">63</a>	GEN	MTS Allstream	150 Laurier Ave West Ottawa ON	WNW/207.4	1.00	<a href="#">189</a>
<a href="#">63</a>	GEN	Allstream	150 Laurier Ave West Ottawa ON	WNW/207.4	1.00	<a href="#">189</a>
<a href="#">63</a>	GEN	Allstream	150 Laurier Ave West Ottawa ON K1P 5J4	WNW/207.4	1.00	<a href="#">190</a>
<a href="#">63</a>	GEN	Zayo Canada	150 Laurier Ave West Ottawa ON K1P 5J4	WNW/207.4	1.00	<a href="#">190</a>

<b>Map Key</b>	<b>DB</b>	<b>Company/Site Name</b>	<b>Address</b>	<b>Dir/Dist (m)</b>	<b>Elev Diff (m)</b>	<b>Page Number</b>
<a href="#">63</a>	GEN	Allstream	150 Laurier Ave West Ottawa ON K1P 5J4	WNW/207.4	1.00	<a href="#">190</a>
<a href="#">63</a>	GEN	Zayo Canada	150 Laurier Ave West Ottawa ON K1P 5J4	WNW/207.4	1.00	<a href="#">191</a>
<a href="#">63</a>	GEN	Zayo Canada	150 Laurier Ave West Ottawa ON K1P 5J4	WNW/207.4	1.00	<a href="#">191</a>
<a href="#">63</a>	EHS		150 Laurier Avenue West Ottawa ON K1P 5J4	WNW/207.4	1.00	<a href="#">191</a>
<a href="#">63</a>	GEN	Zayo Canada	150 Laurier Ave West Ottawa ON K1P 5J4	WNW/207.4	1.00	<a href="#">191</a>
<a href="#">64</a>	CA	The Canadian Red Cross Society	170 Metcalfe St Ottawa ON	W/210.6	2.67	<a href="#">192</a>
<a href="#">64</a>	ECA	The Canadian Red Cross Society	170 Metcalfe St Ottawa ON K2P 2P2	W/210.6	2.67	<a href="#">192</a>
<a href="#">64</a>	RSC	170 METCALFE STREET LIMITED	170 METCALFE STREET, OTTAWA, ON K2P 1P3 Ottawa ON	W/210.6	2.67	<a href="#">192</a>
<a href="#">65</a>	EHS		170 Metcalfe St Ottawa ON K2P2P2	W/210.6	2.67	<a href="#">193</a>
<a href="#">66</a>	GEN	WHITE CROSS DISPENSARY	264 ELGIN STREET OTTAWA ON K2P 1M2	SE/214.0	0.31	<a href="#">194</a>
<a href="#">66</a>	EHS		264 Elgin St Ottawa ON K2P 1M2	SE/214.0	0.31	<a href="#">194</a>
<a href="#">66</a>	GEN	White Cross Dispensary Ottawa 2006 Ltd	264 Elgin Street Ottawa ON K2P 1M2	SE/214.0	0.31	<a href="#">194</a>
<a href="#">66</a>	GEN	White Cross Dispensary Ottawa 2006 Ltd	264 Elgin Street Ottawa ON K2P 1M2	SE/214.0	0.31	<a href="#">194</a>

<b>Map Key</b>	<b>DB</b>	<b>Company/Site Name</b>	<b>Address</b>	<b>Dir/Dist (m)</b>	<b>Elev Diff (m)</b>	<b>Page Number</b>
<a href="#">67</a>	GEN	TAGGART CORPORATION	235 SOMERSET STREET WEST OTTAWA ON K2P 0J3	SSW/214.2	2.00	<a href="#">195</a>
<a href="#">67</a>	PTTW	1578051 Ontario Inc.	237 Somerset Street West Ottawa ON K2P 0J3	SSW/214.2	2.00	<a href="#">195</a>
<a href="#">68</a>	GEN	SKETCHLEY CLEANING SERVICES LTD.	268 ELGIN ST. OTTAWA ON K2P 1M2	SE/214.3	0.31	<a href="#">195</a>
<a href="#">68</a>	GEN	SKETCHLEY CLEANING SERVICES LTD.	268 ELGIN ST. OTTAWA ON K2P 1M2	SE/214.3	0.31	<a href="#">196</a>
<a href="#">68</a>	GEN	SKETCHLEY CLEANING SERVICES LTD. 35-248	268 ELGIN ST. OTTAWA ON K2P 1M2	SE/214.3	0.31	<a href="#">196</a>
<a href="#">68</a>	GEN	SKETCHLEY CLEANING SERVICES LIMITED	268 ELGIN STREET OTTAWA ON K2P 1M2	SE/214.3	0.31	<a href="#">196</a>
<a href="#">68</a>	GEN	HILLARY CLEANERS (SEE&USEON0240427-	SKETCH) 268 ELGIN STREET OTTAWA ON K2P 1M2	SE/214.3	0.31	<a href="#">197</a>
<a href="#">68</a>	GEN	HILLARY (SEE & USE ON0240427) 20-099	268 ELGIN STREET OTTAWA ON K2P 1M2	SE/214.3	0.31	<a href="#">197</a>
<a href="#">69</a>	SPL	City of Ottawa	162 Laurier ave west Ottawa ON	WNW/214.9	1.05	<a href="#">197</a>
<a href="#">70</a>	GEN	Metcalfe St. Chiropractic and Wellness Centre	164 Metcalfe St. Ottawa ON K2P 1P2	W/216.2	3.00	<a href="#">197</a>
<a href="#">71</a>	WWIS		235 COOPER ST. Ottawa ON  <i>Well ID: 7222667</i>	ESE/216.3	0.00	<a href="#">198</a>
<a href="#">72</a>	CA	OTTAWA CITY	COOPER ST. FROM CARTIER ST. OTTAWA CITY ON	E/217.1	-0.02	<a href="#">201</a>
<a href="#">72</a>	CA	R.M. OF OTTAWA-CARLETON	COOPER ST. FROM CARTIER ST. OTTAWA CITY ON	E/217.1	-0.02	<a href="#">201</a>

<i>Map Key</i>	<i>DB</i>	<i>Company/Site Name</i>	<i>Address</i>	<i>Dir/Dist (m)</i>	<i>Elev Diff (m)</i>	<i>Page Number</i>
<a href="#">73</a>	BORE		ON	ENE/218.0	-1.31	<a href="#">201</a>
<a href="#">74</a>	EHS		150 Laurier Avenue West Ottawa ON K1P 5J4	WNW/219.3	-0.08	<a href="#">203</a>
<a href="#">74</a>	EHS		150 Laurier Avenue West Ottawa ON K1P 5J4	WNW/219.3	-0.08	<a href="#">203</a>
<a href="#">74</a>	EHS		150 Laurier Avenue West Ottawa ON K1P 5J4	WNW/219.3	-0.08	<a href="#">203</a>
<a href="#">74</a>	EHS		150 Laurier Avenue West Ottawa ON K1P 5J4	WNW/219.3	-0.08	<a href="#">203</a>
<a href="#">74</a>	EHS		150 Laurier Avenue West Ottawa ON K1P 5J4	WNW/219.3	-0.08	<a href="#">203</a>
<a href="#">75</a>	GEN	AIM Healt Group - Elgin	270 Elgin Street Ottawa ON K2P 1M2	SE/222.0	-0.06	<a href="#">204</a>
<a href="#">75</a>	GEN	Saralex Medical Inc.	270 Elgin Street Ottawa ON K2P 1M2	SE/222.0	-0.06	<a href="#">204</a>
<a href="#">75</a>	GEN	Saralex Medical Inc.	270 Elgin Street Ottawa ON K2P 1M2	SE/222.0	-0.06	<a href="#">204</a>
<a href="#">75</a>	GEN	Saralex Medical Inc.	270 Elgin Street Ottawa ON K2P 1M2	SE/222.0	-0.06	<a href="#">204</a>
<a href="#">76</a>	GEN	CITY OF OTTAWA	RPAM Corporate Services 110 Laurier Ave. W. OTTAWA ON K1P 1J1	NE/222.3	-0.84	<a href="#">205</a>
<a href="#">76</a>	GEN	CITY OF OTTAWA	110 Laurier Ave. W. OTTAWA ON K1P 1J1	NE/222.3	-0.84	<a href="#">205</a>
<a href="#">76</a>	CA	City of Ottawa	110 Laurier Avenue West Ottawa ON K1P 1J1	NE/222.3	-0.84	<a href="#">206</a>



<i>Map Key</i>	<i>DB</i>	<i>Company/Site Name</i>	<i>Address</i>	<i>Dir/Dist (m)</i>	<i>Elev Diff (m)</i>	<i>Page Number</i>
<a href="#">76</a>	CA	City of Ottawa	110 Laurier Ave W Ottawa ON K1P 1J1	NE/222.3	-0.84	<a href="#">206</a>
<a href="#">76</a>	GEN	CITY OF OTTAWA	110 Laurier Ave. W. OTTAWA ON K1P 1J1	NE/222.3	-0.84	<a href="#">206</a>
<a href="#">76</a>	GEN	CITY OF OTTAWA	110 Laurier Ave. W. OTTAWA ON K1P 1J1	NE/222.3	-0.84	<a href="#">207</a>
<a href="#">76</a>	GEN	CITY OF OTTAWA	110 Laurier Ave. W. OTTAWA ON K1P 1J1	NE/222.3	-0.84	<a href="#">208</a>
<a href="#">76</a>	GEN	CITY OF OTTAWA	110 Laurier Ave. W. OTTAWA ON K1P 1J1	NE/222.3	-0.84	<a href="#">209</a>
<a href="#">76</a>	NPRI	CITY OF OTTAWA	110 Laurier Avenue West Ottawa ON K1P1J1	NE/222.3	-0.84	<a href="#">210</a>
<a href="#">76</a>	GEN	CITY OF OTTAWA	110 Laurier Ave. W. OTTAWA ON	NE/222.3	-0.84	<a href="#">211</a>
<a href="#">76</a>	GEN	CITY OF OTTAWA	110 Laurier Ave. W. OTTAWA ON K1P 1J1	NE/222.3	-0.84	<a href="#">212</a>
<a href="#">76</a>	GEN	CITY OF OTTAWA	110 Laurier Ave. W. OTTAWA ON K1P 1J1	NE/222.3	-0.84	<a href="#">212</a>
<a href="#">76</a>	GEN	CITY OF OTTAWA	110 Laurier Ave. W. OTTAWA ON K1P 1J1	NE/222.3	-0.84	<a href="#">213</a>
<a href="#">76</a>	GEN	CITY OF OTTAWA	110 Laurier Ave. W. OTTAWA ON K1P 1J1	NE/222.3	-0.84	<a href="#">214</a>
<a href="#">76</a>	GEN	City of Ottawa Corporate Real Estate Office	110 Laurier Avenue West Ottawa ON K1P 1J1	NE/222.3	-0.84	<a href="#">215</a>
<a href="#">76</a>	GEN	CITY OF OTTAWA	110 Laurier Ave. W. OTTAWA ON K1P 1J1	NE/222.3	-0.84	<a href="#">215</a>

<b>Map Key</b>	<b>DB</b>	<b>Company/Site Name</b>	<b>Address</b>	<b>Dir/Dist (m)</b>	<b>Elev Diff (m)</b>	<b>Page Number</b>
<a href="#">76</a>	GEN	City of Ottawa Corporate Real Estate Office	110 Laurier Avenue West Ottawa ON K1P 1J1	NE/222.3	-0.84	<a href="#">216</a>
<a href="#">76</a>	GEN	City of Ottawa Public Works and Environmental Services Department	Drinking Water services 110 Laurier Avenue West OTTAWA ON K1P 2J1	NE/222.3	-0.84	<a href="#">216</a>
<a href="#">76</a>	GEN	Jemcor Elevating Inc.	110 Laurier Avenue West Ottawa ON K1P 1J1	NE/222.3	-0.84	<a href="#">217</a>
<a href="#">76</a>	GEN	Jemcor Elevating Inc.	110 Laurier Avenue West Ottawa ON K1P 1J1	NE/222.3	-0.84	<a href="#">218</a>
<a href="#">76</a>	GEN	CITY OF OTTAWA	110 Laurier Ave. W. OTTAWA ON K1P 1J1	NE/222.3	-0.84	<a href="#">218</a>
<a href="#">77</a>	WWIS		ON <b>Well ID:</b> 7134805	SE/222.4	1.03	<a href="#">219</a>
<a href="#">78</a>	SPL	O.C. TRANSPO	ELGIN ST NORTHBOUND, AT LAURIER MOTOR VEHICLE (OPERATING FLUID) OTTAWA CITY ON	NNW/224.2	-1.03	<a href="#">222</a>
<a href="#">78</a>	SPL		intersection of Laurier and Elgin Ottawa ON	NNW/224.2	-1.03	<a href="#">222</a>
<a href="#">78</a>	GEN	National Capital Commission	Laurier Ave W & Elgin St Ottawa ON K1P 5J2	NNW/224.2	-1.03	<a href="#">223</a>
<a href="#">78</a>	GEN	National Capital Commission	Laurier Ave W & Elgin St Ottawa ON K1P 5J2	NNW/224.2	-1.03	<a href="#">223</a>
<a href="#">79</a>	EHS		230 Lisgar St Ottawa ON K2P0C8	WSW/225.5	3.00	<a href="#">223</a>
<a href="#">80</a>	BORE		ON	NW/225.5	-0.21	<a href="#">224</a>
<a href="#">81</a>	WWIS		235 COOPER ST. Ottawa ON	SE/229.7	0.00	<a href="#">225</a>

Map Key	DB	Company/Site Name	Address	Dir/Dist (m)	Elev Diff (m)	Page Number
			<b>Well ID:</b> 7222666			
<a href="#">82</a>	GEN	GTA'S Finest Restoration	236 Somerset Ottawa ON K2P0J4	S/229.8	2.00	<a href="#">228</a>
<a href="#">83</a>	BORE		ON	NE/232.4	-0.84	<a href="#">228</a>
<a href="#">84</a>	EHS		70 Gloucester Street Ottawa ON K2P 0A2	W/232.7	3.00	<a href="#">230</a>
<a href="#">85</a>	EHS		151 Metcalfe St Ottawa ON K2P1N8	WNW/232.8	2.69	<a href="#">231</a>
<a href="#">85</a>	GEN	Morguard Investments Limited	151 Metcalfe St Ottawa ON L3Z3J2	WNW/232.8	2.69	<a href="#">231</a>
<a href="#">86</a>	PRT	350807 ONTARIO LTD ELGIN SERVICE CENTRE	280 ELGIN ST OTTAWA ON K2P 1M2	SE/233.4	1.03	<a href="#">231</a>
<a href="#">86</a>	GEN	SUNSHINE BICYCLE BOARD & BLADES	280 ELGIN STREET OTTAWA ON K2P 1M2	SE/233.4	1.03	<a href="#">231</a>
<a href="#">86</a>	SCT	Fettuccine's	280 Elgin St Ottawa ON K2P 1M2	SE/233.4	1.03	<a href="#">232</a>
<a href="#">86</a>	DTNK	350807 ONTARIO LTD ELGIN SERVICE CENTRE	280 ELGIN ST OTTAWA ON	SE/233.4	1.03	<a href="#">232</a>
<a href="#">87</a>	BORE		ON	E/234.6	0.00	<a href="#">232</a>
<a href="#">88</a>	WWIS		ON	SSE/236.1	1.03	<a href="#">235</a>
			<b>Well ID:</b> 7134806			
<a href="#">89</a>	EHS		297 Cooper St Ottawa ON K2P0G5	SW/238.4	3.00	<a href="#">238</a>
<a href="#">90</a>	GEN	Timbercreek Communities	222 Metcalfe St Ottawa ON K2P 1R2	SSW/240.5	1.92	<a href="#">238</a>

<b>Map Key</b>	<b>DB</b>	<b>Company/Site Name</b>	<b>Address</b>	<b>Dir/Dist (m)</b>	<b>Elev Diff (m)</b>	<b>Page Number</b>
<a href="#">91</a>	SPL		120 Somerset St. West Ottawa ON	ESE/240.9	0.00	<a href="#">238</a>
<a href="#">92</a>	SCT	Air Force Productions Ltd.	222 Somerset St W Ottawa ON K2P 2G3	S/241.3	2.00	<a href="#">239</a>
<a href="#">92</a>	GEN	OCSCC # 1049 The Properties Group	222 Somerset St. West Ottawa ON K2P 0A7	S/241.3	2.00	<a href="#">239</a>
<a href="#">93</a>	WWIS		ON <b>Well ID:</b> 7211112	ESE/241.8	0.00	<a href="#">239</a>
<a href="#">94</a>	WWIS		ON <b>Well ID:</b> 7134824	SSE/241.9	1.03	<a href="#">241</a>
<a href="#">95</a>	SPL	Enbridge Gas Distribution Inc.	41 Lisgar St. Ottawa ON	ENE/242.5	-1.95	<a href="#">245</a>
<a href="#">95</a>	PINC	PIPELINE HIT 1/2"	41 LISGAR ST.,OTTAWA,ON,K2P 0C1,CA ON	ENE/242.5	-1.95	<a href="#">245</a>
<a href="#">96</a>	BORE		ON	ESE/243.6	0.00	<a href="#">246</a>
<a href="#">97</a>	EHS		100 Elgin Street Ottawa ON K1P 5K8	NW/245.1	-0.21	<a href="#">248</a>
<a href="#">97</a>	GEN	LORD ELGIN HOTEL	100 ELGIN STREET OTTAWA ON K1P 5K8	NW/245.1	-0.21	<a href="#">248</a>
<a href="#">98</a>	SPL	City of Ottawa	North side of Nepean St., near #88 (between O'Connor St. and Metcalfe St.) Ottawa ON	WSW/245.2	3.31	<a href="#">248</a>
<a href="#">99</a>	PTTW	Claridge Homes (70 Gloucester) Inc.	70 Gloucester Street and 89-91 Nepean Street Address: 70 Gloucester Street St, Ottawa, City District Office: Ottawa GeoReference: Zone: 18, UTM Easting: 445635, UTM Northing: 5029740, , Site #: 0723-AH5JSZ CITY OF OTTAWA ON	W/245.2	3.00	<a href="#">249</a>

<b>Map Key</b>	<b>DB</b>	<b>Company/Site Name</b>	<b>Address</b>	<b>Dir/Dist (m)</b>	<b>Elev Diff (m)</b>	<b>Page Number</b>
<a href="#">99</a>	RSC	CLARIDGE HOMES (70 GLOUCESTER) INC.	70 GLOUCESTER STREET, OTTAWA, ON K2P 0A2 Ottawa ON	W/245.2	3.00	<a href="#">249</a>
<a href="#">100</a>	WWIS		BRONSON RD AND RAVEN Ottawa ON <b>Well ID:</b> 7337489	SSW/245.3	2.00	<a href="#">251</a>
<a href="#">101</a>	SCT	HICKS MEDIA	300 Cooper St Suite 30 Ottawa ON K2P 0G7	SW/245.9	3.05	<a href="#">253</a>
<a href="#">101</a>	SCT	Hicks Media - Div. of Gidney News & Publishing Limited	300 Cooper St Suite 30 Ottawa ON K2P 0G7	SW/245.9	3.05	<a href="#">254</a>
<a href="#">102</a>	SCT	AGRICULTURAL INSTITUTE CANADA	141 LAURIER AVE W SUITE 1112 OTTAWA ON K1P 5J3	NW/247.9	0.00	<a href="#">254</a>
<a href="#">102</a>	SCT	NELLCOR PURITAN BENNETT	141 Laurier Ave W Suite 700 Ottawa ON K1P 5J3	NW/247.9	0.00	<a href="#">254</a>
<a href="#">102</a>	SCT	Agricultural Institute of Canada	141 Laurier Ave W Suite 1112 Ottawa ON K1P 5J3	NW/247.9	0.00	<a href="#">254</a>
<a href="#">102</a>	SCT	Cdn Psychological Assn	141 Laurier Ave W Suite 702 Ottawa ON K1P 5J3	NW/247.9	0.00	<a href="#">254</a>
<a href="#">102</a>	SCT	gordongroup	141 Laurier Ave W Ottawa ON K1P 5J3	NW/247.9	0.00	<a href="#">255</a>
<a href="#">102</a>	SCT	CPA / APC	141 Laurier Ave W Suite 701 Ottawa ON K1P 5J3	NW/247.9	0.00	<a href="#">255</a>
<a href="#">102</a>	EHS		141 Laurier Avenue West Ottawa ON K1P 5J3	NW/247.9	0.00	<a href="#">255</a>
<a href="#">102</a>	GEN	GILLIN ENGINEERING & CONSTRUCTION LTD.	141 Laurier Ave W. Ottawa ON K1P 5J3	NW/247.9	0.00	<a href="#">256</a>
<a href="#">103</a>	SCT	Inuit Today Newsletter	170 Laurier Ave W Suite 510 Ottawa ON K1P 5V5	WNW/248.2	1.97	<a href="#">256</a>

<i>Map Key</i>	<i>DB</i>	<i>Company/Site Name</i>	<i>Address</i>	<i>Dir/Dist (m)</i>	<i>Elev Diff (m)</i>	<i>Page Number</i>
<a href="#">103</a>	SCT	Fisheries Council of Canada	170 Laurier Ave W Suite 900 Ottawa ON K1P 5V5	WNW/248.2	1.97	<a href="#">256</a>
<a href="#">103</a>	SPL		170 Laurier Ave. Ottawa ON	WNW/248.2	1.97	<a href="#">256</a>
<a href="#">103</a>	SCT	ATCO Structures & Logistics	170 Laurier Ave W Suite 100 Ottawa ON K1P 5V5	WNW/248.2	1.97	<a href="#">257</a>
<a href="#">103</a>	EHS		170 Laurier Avenue West Ottawa ON K1P 5V5	WNW/248.2	1.97	<a href="#">257</a>
<a href="#">103</a>	INC		170 LAURIER AVENUE, OTTAWA ON	WNW/248.2	1.97	<a href="#">257</a>
<a href="#">103</a>	EHS		170 Laurier Ave W Ottawa ON K1P5V5	WNW/248.2	1.97	<a href="#">258</a>
<a href="#">103</a>	EHS		170 Laurier Ave West Ottawa ON Ottawa ON K1P 5V5	WNW/248.2	1.97	<a href="#">258</a>
<a href="#">104</a>	EHS		66 Lisgar St Ottawa ON K2P0C1	ENE/249.0	-1.64	<a href="#">258</a>

# Executive Summary: Summary By Data Source

## **BORE - Borehole**

A search of the BORE database, dated 1875-Jul 2018 has found that there are 12 BORE site(s) within approximately 0.25 kilometers of the project property.

<b><u>Equal/Higher Elevation</u></b>	<b><u>Address</u></b>	<b><u>Direction</u></b>	<b><u>Distance (m)</u></b>	<b><u>Map Key</u></b>
	ON	WNW	104.25	<a href="#"><u>21</u></a>
	ON	WSW	129.13	<a href="#"><u>24</u></a>
	ON	W	158.01	<a href="#"><u>34</u></a>
	ON	NE	161.15	<a href="#"><u>37</u></a>
	ON	E	234.59	<a href="#"><u>87</u></a>
	ON	ESE	243.63	<a href="#"><u>96</u></a>
<b><u>Lower Elevation</u></b>	<b><u>Address</u></b>	<b><u>Direction</u></b>	<b><u>Distance (m)</u></b>	<b><u>Map Key</u></b>
	ON	WNW	54.43	<a href="#"><u>6</u></a>
	ON	NW	81.45	<a href="#"><u>11</u></a>
	ON	NE	181.02	<a href="#"><u>48</u></a>

ON	ENE	218.02	<a href="#">73</a>
ON	NW	225.52	<a href="#">80</a>
ON	NE	232.40	<a href="#">83</a>

### **CA - Certificates of Approval**

A search of the CA database, dated 1985-Oct 30, 2011\* has found that there are 17 CA site(s) within approximately 0.25 kilometers of the project property.

<b><u>Equal/Higher Elevation</u></b>	<b><u>Address</u></b>	<b><u>Direction</u></b>	<b><u>Distance (m)</u></b>	<b><u>Map Key</u></b>
Besner-Vered (1980) Limited	245 Cooper St Ottawa ON	SSW	98.23	<a href="#">19</a>
Specialty Transportation Services of Ontario, Inc.	160 Elgin Street Ottawa ON	WNW	130.00	<a href="#">25</a>
160 Elgin Portfolio Inc.	160 Elgin Street Ottawa ON	WNW	130.00	<a href="#">25</a>
NEXACOR REALTY MANAGEMENT INC., BELL	160 ELGIN STREET OTTAWA CITY ON	WNW	130.00	<a href="#">25</a>
3176461 CANADA INC., NEXACOR REALTY	160 ELGIN STREET OTTAWA CITY ON	WNW	130.00	<a href="#">25</a>
R.M. OF OTTAWA-CARLETON	ELGIN ST./GLOUCESTER ST. OTTAWA CITY ON	NNW	137.79	<a href="#">27</a>
OTTAWA CITY	SOMERSET ST./ELGIN ST. OTTAWA CITY ON	SE	189.17	<a href="#">52</a>



<b><u>Equal/Higher Elevation</u></b>	<b><u>Address</u></b>	<b><u>Direction</u></b>	<b><u>Distance (m)</u></b>	<b><u>Map Key</u></b>
The Regional Municipality of Ottawa-Carleton	111 Lisgar Street Ottawa ON K2P 2L7	NE	200.65	<a href="#"><u>58</u></a>
	111 Lisgar Street Ottawa ON K2P 2L7	NE	200.65	<a href="#"><u>58</u></a>
Belcourt Avenue	111 Lisgar Street Ottawa ON K2P 2L7	NE	200.65	<a href="#"><u>58</u></a>
METRONET COMMUNICATIONS CORP.	150 LAURIER AVENUE WEST OTTAWA ON K1P 5J4	WNW	207.44	<a href="#"><u>63</u></a>
The Canadian Red Cross Society	170 Metcalfe St Ottawa ON	W	210.63	<a href="#"><u>64</u></a>

<b><u>Lower Elevation</u></b>	<b><u>Address</u></b>	<b><u>Direction</u></b>	<b><u>Distance (m)</u></b>	<b><u>Map Key</u></b>
216 ELGIN STREET DEVELOPMENTS INC.	216 ELGIN STREET OTTAWA CITY ON K2P 1L7	SSE	41.41	<a href="#"><u>4</u></a>
R.M. OF OTTAWA-CARLETON	COOPER ST. FROM CARTIER ST. OTTAWA CITY ON	E	217.14	<a href="#"><u>72</u></a>
OTTAWA CITY	COOPER ST. FROM CARTIER ST. OTTAWA CITY ON	E	217.14	<a href="#"><u>72</u></a>
City of Ottawa	110 Laurier Avenue West Ottawa ON K1P 1J1	NE	222.29	<a href="#"><u>76</u></a>
City of Ottawa	110 Laurier Ave W Ottawa ON K1P 1J1	NE	222.29	<a href="#"><u>76</u></a>

### **DTNK - Delisted Fuel Tanks**

A search of the DTNK database, dated May 31, 2021 has found that there are 1 DTNK site(s) within approximately 0.25 kilometers of the project property.

<u>Equal/Higher Elevation</u>	<u>Address</u>	<u>Direction</u>	<u>Distance (m)</u>	<u>Map Key</u>
350807 ONTARIO LTD ELGIN SERVICE CENTRE	280 ELGIN ST OTTAWA ON	SE	233.43	<a href="#">86</a>

### **EASR - Environmental Activity and Sector Registry**

A search of the EASR database, dated Oct 2011- Sep 30, 2021 has found that there are 4 EASR site(s) within approximately 0.25 kilometers of the project property.

<u>Equal/Higher Elevation</u>	<u>Address</u>	<u>Direction</u>	<u>Distance (m)</u>	<u>Map Key</u>
AECON CONSTRUCTION ONTARIO EAST LIMITED	ON	NNW	56.32	<a href="#">7</a>
MORGUARD ELGIN LIMITED	150 ELGIN STREET OTTAWA ON K2P 1L4	WNW	174.83	<a href="#">46</a>
MORGUARD ELGIN LIMITED	150 ELGIN STREET OTTAWA ON K2P 1L4	WNW	174.83	<a href="#">46</a>

<u>Lower Elevation</u>	<u>Address</u>	<u>Direction</u>	<u>Distance (m)</u>	<u>Map Key</u>
Ontario Infrastructure and Lands Corporation/Societe Ontarienne Des	Infrastructures et de L'Immobilier 161 ELGIN ST OTTAWA ON K2P 2K1	N	157.65	<a href="#">32</a>

### **EBR - Environmental Registry**

A search of the EBR database, dated 1994- Oct 31, 2021 has found that there are 1 EBR site(s) within approximately 0.25 kilometers of the project property.

<u>Equal/Higher Elevation</u>	<u>Address</u>	<u>Direction</u>	<u>Distance (m)</u>	<u>Map Key</u>
Morguard Investments Limited	150 Elgin Street Ottawa K2P 1L4 CITY OF OTTAWA ON	WNW	174.83	<a href="#">46</a>

### **ECA - Environmental Compliance Approval**

A search of the ECA database, dated Oct 2011- Sep 30, 2021 has found that there are 11 ECA site(s) within approximately 0.25 kilometers of the project property.

<b><u>Equal/Higher Elevation</u></b>	<b><u>Address</u></b>	<b><u>Direction</u></b>	<b><u>Distance (m)</u></b>	<b><u>Map Key</u></b>
Besner-Vered (1980) Limited	245 Cooper St Ottawa ON K2C 0R3	SSW	98.23	<a href="#"><u>19</u></a>
Specialty Transportation Services of Ontario, Inc.	160 Elgin Street Ottawa ON K1P 1C3	WNW	130.00	<a href="#"><u>25</u></a>
160 Elgin Portfolio Inc.	160 Elgin Street Ottawa ON M3K 1N4	WNW	130.00	<a href="#"><u>25</u></a>
Morguard Elgin Limited	150 Elgin St Ottawa ON L5B 1M3	WNW	174.83	<a href="#"><u>46</u></a>
Morguard Investments Limited	150 Elgin St Ottawa ON K2P 1L4	WNW	174.83	<a href="#"><u>46</u></a>
Morguard Investments Limited	150 Elgin St Ottawa ON L5B 1M3	WNW	174.83	<a href="#"><u>46</u></a>
The Regional Municipality of Ottawa-Carleton	111 Lisgar St Ottawa ON K2P 2L7	NE	200.65	<a href="#"><u>58</u></a>
The Regional Municipality of Ottawa-Carleton	111 Lisgar St Ottawa ON K2P 2L7	NE	200.65	<a href="#"><u>58</u></a>
The Regional Municipality of Ottawa-Carleton	111 Lisgar Street Ottawa ON K2P 2L7	NE	200.65	<a href="#"><u>58</u></a>
The Canadian Red Cross Society	170 Metcalfe St Ottawa ON K2P 2P2	W	210.63	<a href="#"><u>64</u></a>
<b><u>Lower Elevation</u></b>	<b><u>Address</u></b>	<b><u>Direction</u></b>	<b><u>Distance (m)</u></b>	<b><u>Map Key</u></b>
Her Majesty the Queen in Right of Ontario as Represented by the Minister of	Infrastructure 161 Elgin Street Ottawa ON M5G 2L5	N	157.65	<a href="#"><u>32</u></a>

## **EHS - ERIS Historical Searches**

A search of the EHS database, dated 1999-Jun 30, 2021 has found that there are 57 EHS site(s) within approximately 0.25 kilometers of the project property.

<b><u>Equal/Higher Elevation</u></b>	<b><u>Address</u></b>	<b><u>Direction</u></b>	<b><u>Distance (m)</u></b>	<b><u>Map Key</u></b>
	182-184 Lisgar Street Ottawa ON K2P 0C4	SW	56.42	<a href="#"><u>8</u></a>
	180 Lisgar St Ottawa ON K2P0C4	SSW	59.09	<a href="#"><u>9</u></a>
	175 Lisgar Street Ottawa ON K2P 0C3	WSW	67.07	<a href="#"><u>10</u></a>
	235 Cooper St Ottawa ON K2P0G2	S	83.65	<a href="#"><u>15</u></a>
	231 Elgin St Ottawa ON K2P1L6	ESE	85.08	<a href="#"><u>16</u></a>
	173 Cooper Street Ottawa Ontario Ottawa ON K2P 0E9	E	123.71	<a href="#"><u>22</u></a>
	173 Cooper Street Ottawa ON K2P 0E9	ESE	124.69	<a href="#"><u>23</u></a>
	160 Elgin Street Ottawa ON	WNW	130.00	<a href="#"><u>25</u></a>
	160 Rue Elgin Ottawa ON	WNW	130.00	<a href="#"><u>25</u></a>
	187 Metcalfe St Ottawa ON K2P 1P5	WSW	130.39	<a href="#"><u>26</u></a>
	141 Cooper St Ottawa ON K2P0E8	E	149.67	<a href="#"><u>28</u></a>

<u>Equal/Higher Elevation</u>	<u>Address</u>	<u>Direction</u>	<u>Distance (m)</u>	<u>Map Key</u>
	201 Metcalfe Street Ottawa ON K2P 1P7	SW	152.10	<a href="#"><u>30</u></a>
	201 Metcalfe Street Ottawa ON K2P 1P7	SW	152.10	<a href="#"><u>30</u></a>
	201 Metcalfe Street Ottawa ON K2P 1P7	SW	152.10	<a href="#"><u>30</u></a>
	250-254 Cooper St Ottawa ON K2P 0G4	SSW	156.92	<a href="#"><u>31</u></a>
	189 Metcalfe Street OTTAWA ON	WSW	163.00	<a href="#"><u>41</u></a>
	189 Metcalfe Street Ottawa ON	WSW	163.00	<a href="#"><u>41</u></a>
	110 Laurier (City Hall B) Ottawa ON K2P 2H9	ENE	167.40	<a href="#"><u>43</u></a>
	141 Cooper Street Ottawa ON K2P 0E8	E	175.05	<a href="#"><u>47</u></a>
	141 Cooper Street Ottawa ON K2P 0E8	E	175.05	<a href="#"><u>47</u></a>
	141 Cooper Street Ottawa ON K2P 0E8	E	175.05	<a href="#"><u>47</u></a>
	150 Elgin St Ottawa ON K2P 1L4	WNW	187.46	<a href="#"><u>51</u></a>

<u>Equal/Higher Elevation</u>	<u>Address</u>	<u>Direction</u>	<u>Distance (m)</u>	<u>Map Key</u>
	223 Somerset St W Ottawa ON K2P0J1	S	190.74	<a href="#">53</a>
	190 Somerset Street West Ottawa ON K2P0J1	SE	197.97	<a href="#">54</a>
	190 Somerset St. W. Ottawa ON	SE	197.97	<a href="#">54</a>
	214 Metcalfe Street Ottawa ON K2P 1P7	SW	199.03	<a href="#">57</a>
	214 Metcalfe Street Ottawa ON K2P 1P7	SW	199.03	<a href="#">57</a>
	214 Metcalfe Street Ottawa ON K2P 1P7	SW	199.03	<a href="#">57</a>
	214 Metcalfe Street Ottawa ON K2P 1P7	SW	199.03	<a href="#">57</a>
	214 Metcalfe Street Ottawa ON K2P 1P7	SW	199.03	<a href="#">57</a>
	214 Metcalfe Street Ottawa ON K2P 1P7	SW	199.03	<a href="#">57</a>
	170 Metcalfe Ottawa ON	W	202.87	<a href="#">61</a>
	180 Metcalfe Street Ottawa ON	WSW	205.08	<a href="#">62</a>
	150 Laurier Avenue West Ottawa ON K1P 5J4	WNW	207.44	<a href="#">63</a>

<u>Equal/Higher Elevation</u>	<u>Address</u>	<u>Direction</u>	<u>Distance (m)</u>	<u>Map Key</u>
	170 Metcalfe St Ottawa ON K2P2P2	W	210.63	<a href="#"><u>65</u></a>
	264 Elgin St Ottawa ON K2P 1M2	SE	214.01	<a href="#"><u>66</u></a>
	230 Lisgar St Ottawa ON K2P0C8	WSW	225.45	<a href="#"><u>79</u></a>
	70 Gloucester Street Ottawa ON K2P 0A2	W	232.66	<a href="#"><u>84</u></a>
	151 Metcalfe St Ottawa ON K2P1N8	WNW	232.79	<a href="#"><u>85</u></a>
	297 Cooper St Ottawa ON K2P0G5	SW	238.38	<a href="#"><u>89</u></a>
	141 Laurier Avenue West Ottawa ON K1P 5J3	NW	247.89	<a href="#"><u>102</u></a>
	170 Laurier Avenue West Ottawa ON K1P 5V5	WNW	248.19	<a href="#"><u>103</u></a>
	170 Laurier Ave W Ottawa ON K1P5V5	WNW	248.19	<a href="#"><u>103</u></a>
	170 Laurier Ave West Ottawa ON Ottawa ON K1P 5V5	WNW	248.19	<a href="#"><u>103</u></a>

<u>Lower Elevation</u>	<u>Address</u>	<u>Direction</u>	<u>Distance (m)</u>	<u>Map Key</u>
	200 Elgin St Ottawa ON K2P1L5	W	28.95	<a href="#"><u>3</u></a>

216 Elgin St Ottawa ON K2P1L7	SSE	41.41	<u>4</u>
216 Elgin St Ottawa ON K2P1L7	SSE	41.41	<u>4</u>
216 Elgin Street Ottawa ON K2P 1L7	SSE	41.41	<u>4</u>
216 Elgin Street Ottawa ON K2P 1L7	SSE	41.41	<u>4</u>
161 Elgin Street Ottawa ON K2P 2K1	N	157.65	<u>32</u>
150 Laurier Avenue West Ottawa ON K1P 5J4	WNW	219.32	<u>74</u>
150 Laurier Avenue West Ottawa ON K1P 5J4	WNW	219.32	<u>74</u>
150 Laurier Avenue West Ottawa ON K1P 5J4	WNW	219.32	<u>74</u>
150 Laurier Avenue West Ottawa ON K1P 5J4	WNW	219.32	<u>74</u>
150 Laurier Avenue West Ottawa ON K1P 5J4	WNW	219.32	<u>74</u>
100 Elgin Street Ottawa ON K1P 5K8	NW	245.11	<u>97</u>
66 Lisgar St Ottawa ON K2P0C1	ENE	249.05	<u>104</u>



## **GEN - Ontario Regulation 347 Waste Generators Summary**

A search of the GEN database, dated 1986-Aug 31, 2021 has found that there are 166 GEN site(s) within approximately 0.25 kilometers of the project property.

<b><u>Equal/Higher Elevation</u></b>	<b><u>Address</u></b>	<b><u>Direction</u></b>	<b><u>Distance (m)</u></b>	<b><u>Map Key</u></b>
Arnon Development Corp Ltd.	180 Elgin Street Ottawa ON K2P 2K3	WNW	43.65	<a href="#"><u>5</u></a>
116 Lisgar Inc.	116 LISGAR STREET OTTAWA ON K2P 2R3	E	90.95	<a href="#"><u>17</u></a>
116 Lisgar Inc.	116 LISGAR STREET OTTAWA ON K2P 2R3	E	90.95	<a href="#"><u>17</u></a>
116 Lisgar Inc.	116 LISGAR STREET OTTAWA ON K2P 2R3	E	90.95	<a href="#"><u>17</u></a>
CANEX 07-748	208-245 COOPER STREET OTTAWA ON K2P 0G2	SSW	98.23	<a href="#"><u>19</u></a>
CANEX	208-245 COOPER STREET OTTAWA ON K2P 0G2	SSW	98.23	<a href="#"><u>19</u></a>
Dept. of National Defence	Vered Building 245 Cooper Steet Ottawa ON K2P 0G2	SSW	98.23	<a href="#"><u>19</u></a>
Besner Vered (1980) Ltd	245 Cooper Street Ottawa ON K2P 0G2	SSW	98.23	<a href="#"><u>19</u></a>
Besner Vered (1980) Ltd	245 Cooper Street Ottawa ON K2P 0G2	SSW	98.23	<a href="#"><u>19</u></a>
Besner Vered (1980) Ltd	245 Cooper Street Ottawa ON K2P 0G2	SSW	98.23	<a href="#"><u>19</u></a>
160 ELGIN REIT	160 ELGIN STREET, SUITE 1500 OTTAWA ON K2P-2P7	WNW	130.00	<a href="#"><u>25</u></a>

<u>Equal/Higher Elevation</u>	<u>Address</u>	<u>Direction</u>	<u>Distance (m)</u>	<u>Map Key</u>
Bell	160 Elgin St Ottawa ON K1A 0W9	WNW	130.00	<a href="#">25</a>
Rexall Pharmacy Group Ltd.	160 Elgin Street #20 Ottawa ON K2P2C4	WNW	130.00	<a href="#">25</a>
LAFFARGE CANADA INC. (IMIS)	FRANCON DIV., C.2 LOT 12, 13 GLOUCESTER P.O. BOX 8464 OTTAWA ON K1G 3K2	NW	149.68	<a href="#">29</a>
LAFFARGE CANADA INC. (IMIS) 00-000	FRANCON DIV., C.2 LOT 12, 13 GLOUCESTER P.O. BOX 8464 OTTAWA ON K1G 3K2	NW	149.68	<a href="#">29</a>
XEROX BUSINESS SERVICES	BELL CANADA BUILDING 160 ELGIN STREET, ROOM 97 OTTAWA ON K2P 2C4	W	157.74	<a href="#">33</a>
XEROX CANADA LTD	BELL CANADA BUILDING 160 ELGIN STREET, ROOM 97 OTTAWA ON K2P 2C4	W	157.74	<a href="#">33</a>
BELL CANADA	ADMINISTRATIVE SERVICES 160 ELGIN F3 OTTAWA ON K1J 3T4	W	157.74	<a href="#">33</a>
BELL CANADA	ADMINISTRATIVE SERVICES 3RD FLOOR-160 ELGIN ST. OTTAWA ON K1G 3J4	W	157.74	<a href="#">33</a>
BELL CANADA	160 ELGIN STREET OTTAWA ON K2P 2C4	W	157.74	<a href="#">33</a>
BELL CANADA 05-191	ADMINISTRATIVE SERVICES 3RD FLOOR-160 ELGIN ST. OTTAWA ON K1G 3J4	W	157.74	<a href="#">33</a>
BELL CANADA 05-191	160 ELGIN STREET OTTAWA ON K2P 2C4	W	157.74	<a href="#">33</a>

<b><u>Equal/Higher Elevation</u></b>	<b><u>Address</u></b>	<b><u>Direction</u></b>	<b><u>Distance (m)</u></b>	<b><u>Map Key</u></b>
KARA-FOTO 1 HOUR LAB	160 ELGIN STREET OTTAWA ON K2P 2C4	W	157.74	<a href="#"><u>33</u></a>
MEDICAL ARTS DESPENSARY OF OTTAWA	160 ELGIN STREET OTTAWA ON K2P 2C4	W	157.74	<a href="#"><u>33</u></a>
SITQ IMMOBILIER	160 ELGIN STREET, 16TH FLOOR OTTAWA ON K2P 2P7	W	157.74	<a href="#"><u>33</u></a>
160 ELGIN REIT	160 ELGIN STREET, SUITE 1500 OTTAWA ON K2P-2P7	W	157.74	<a href="#"><u>33</u></a>
MEDICAL ARTS DISPENSARY OF OTTAWA (2003) LTD.	160 ELGIN STREET OTTAWA ON	W	157.74	<a href="#"><u>33</u></a>
MEDICAL ARTS DISPENSARY OF OTTAWA (2003) LTD.	160 ELGIN STREET OTTAWA ON	W	157.74	<a href="#"><u>33</u></a>
BELL CANADA	160 ELGIN ST OTTAWA ON	W	157.74	<a href="#"><u>33</u></a>
160 ELGIN REIT	160 ELGIN STREET, SUITE 1500 OTTAWA ON	W	157.74	<a href="#"><u>33</u></a>
LCI Medical Clinic and Spa	160 Elgin St. Place Bell, Main Floor Ottawa ON K2P2P7	W	157.74	<a href="#"><u>33</u></a>
BELL CANADA	160 ELGIN ST OTTAWA ON	W	157.74	<a href="#"><u>33</u></a>
160 ELGIN REIT	160 ELGIN STREET, SUITE 1500 OTTAWA ON	W	157.74	<a href="#"><u>33</u></a>
160 ELGIN REIT	160 ELGIN STREET, SUITE 1500 OTTAWA ON	W	157.74	<a href="#"><u>33</u></a>

<u>Equal/Higher Elevation</u>	<u>Address</u>	<u>Direction</u>	<u>Distance (m)</u>	<u>Map Key</u>
160 ELGIN REIT	160 ELGIN STREET, SUITE 1500 OTTAWA ON K2P-2P7	W	157.74	<a href="#">33</a>
160 ELGIN REIT	160 ELGIN STREET, SUITE 1500 OTTAWA ON	W	157.74	<a href="#">33</a>
MEDICAL ARTS DISPENSARY OF OTTAWA (2003) LTD.	160 ELGIN STREET OTTAWA ON	W	157.74	<a href="#">33</a>
160 ELGIN REIT	160 ELGIN STREET, SUITE 1500 OTTAWA ON K2P-2P7	W	157.74	<a href="#">33</a>
160 ELGIN REIT	160 ELGIN STREET, SUITE 1500 OTTAWA ON K2P-2P7	W	157.74	<a href="#">33</a>
Dr Norma Faycal, Dentistry Professional Corporatio	160 Elgin Street, Unit 18 Ottawa ON K2P 2P7	W	157.74	<a href="#">33</a>
MEDICAL ARTS DISPENSARY OF OTTAWA (2003) LTD.	160 ELGIN STREET OTTAWA ON K2P 2P7	W	157.74	<a href="#">33</a>
160 ELGIN REIT	160 ELGIN STREET, SUITE 1500 OTTAWA ON K2P-2P7	W	157.74	<a href="#">33</a>
MEDICAL ARTS DISPENSARY OF OTTAWA (2003) LTD.	160 ELGIN STREET OTTAWA ON K2P 2P7	W	157.74	<a href="#">33</a>
Dr Norma Faycal, Dentistry Professional Corporatio	160 Elgin Street, Unit 18 Ottawa ON K2P 2P7	W	157.74	<a href="#">33</a>
160 ELGIN REIT	160 ELGIN STREET, SUITE 1500 OTTAWA ON K2P-2P7	W	157.74	<a href="#">33</a>

<b><u>Equal/Higher Elevation</u></b>	<b><u>Address</u></b>	<b><u>Direction</u></b>	<b><u>Distance (m)</u></b>	<b><u>Map Key</u></b>
Rexall Pharmacy Group Ltd.	160 Elgin Street #20 Ottawa ON K2P2C4	W	157.74	<a href="#"><u>33</u></a>
Bell	160 Elgin St Ottawa ON K1A 0W9	W	157.74	<a href="#"><u>33</u></a>
Bell	160 Elgin St Ottawa ON K1A 0W9	W	157.74	<a href="#"><u>33</u></a>
160 ELGIN REIT	160 ELGIN STREET, SUITE 1500 OTTAWA ON K2P-2P7	W	157.74	<a href="#"><u>33</u></a>
Rexall Pharmacy Group Ltd.	160 Elgin Street #20 Ottawa ON K2P2C4	W	157.74	<a href="#"><u>33</u></a>
Fidelitas Holding Co	180 Cooper St. Ottawa ON K2P 2L5	ESE	158.06	<a href="#"><u>35</u></a>
Fidelitas Holding Co	180 Cooper St. Ottawa ON K2P 2L5	ESE	158.06	<a href="#"><u>35</u></a>
Fidelitas Holding Co	180 Cooper St. Ottawa ON K2P 2L5	ESE	158.06	<a href="#"><u>35</u></a>
Fidelitas Holding Co	180 Cooper St. Ottawa ON K2P 2L5	ESE	158.06	<a href="#"><u>35</u></a>
Fidelitas Holding Co	180 Cooper St. Ottawa ON K2P 2L5	ESE	158.06	<a href="#"><u>35</u></a>
Fidelitas Holding Co	180 Cooper St. Ottawa ON	ESE	158.06	<a href="#"><u>35</u></a>
Fidelitas Holding Co	180 Cooper St. Ottawa ON K2P2L5	ESE	158.06	<a href="#"><u>35</u></a>

<b><u>Equal/Higher Elevation</u></b>	<b><u>Address</u></b>	<b><u>Direction</u></b>	<b><u>Distance (m)</u></b>	<b><u>Map Key</u></b>
Fidelitas Holding Co	180 Cooper St. Ottawa ON K2P2L5	ESE	158.06	<a href="#"><u>35</u></a>
Fidelitas Holding Co	180 Cooper St. Ottawa ON K2P2L5	ESE	158.06	<a href="#"><u>35</u></a>
Fidelitas Holding Co	180 Cooper St. Ottawa ON K2P2L5	ESE	158.06	<a href="#"><u>35</u></a>
Fidelitas Holding Co	180 Cooper St. Ottawa ON K2P2L5	ESE	158.06	<a href="#"><u>35</u></a>
Fidelitas Holding Co	180 Cooper St. Ottawa ON K2P2L5	ESE	158.06	<a href="#"><u>35</u></a>
CHARLESFORT DEVELOPMENTS	THE MERIT - 108 LISGAR ST. OTTAWA ON	ENE	159.94	<a href="#"><u>36</u></a>
Elevation Elevator Inc.	215 Somerset Street, West Ottawa ON K2P0J3	SSE	166.11	<a href="#"><u>42</u></a>
OCSCC - 961	179 Metcalfe Street Ottawa ON K2P 0V8	WSW	168.01	<a href="#"><u>44</u></a>
Dr Norma Faycal, Dentistry Professional Corporatio	150 Elgin street, Unit 104 Ottawa ON K2P 1L4	WNW	174.83	<a href="#"><u>46</u></a>
Dr Norma Faycal, Dentistry Professional Corporatio	150 Elgin street, Unit 104 Ottawa ON K2P 1L4	WNW	174.83	<a href="#"><u>46</u></a>
Dr Norma Faycal, Dentistry Professional Corporatio	150 Elgin street, Unit 104 Ottawa ON K2P 1L4	WNW	174.83	<a href="#"><u>46</u></a>

<b><u>Equal/Higher Elevation</u></b>	<b><u>Address</u></b>	<b><u>Direction</u></b>	<b><u>Distance (m)</u></b>	<b><u>Map Key</u></b>
Morguard Investment Building Maintenance	150 Elgin Street Ottawa ON K2P 1L4	WNW	174.83	<a href="#"><u>46</u></a>
Morguard Investment Building Maintenance	150 Elgin Street Ottawa ON K2P 1L4	WNW	174.83	<a href="#"><u>46</u></a>
Dr Norma Faycal, Dentistry Professional Corporatio	150 Elgin street, Unit 104 Ottawa ON K2P 1L4	WNW	174.83	<a href="#"><u>46</u></a>
Dr Norma Faycal, Dentistry Professional Corporatio	150 Elgin street, Unit 104 Ottawa ON K2P 1L4	WNW	174.83	<a href="#"><u>46</u></a>
DST Consulting	190 somerset west ottawa ON	SE	197.97	<a href="#"><u>54</u></a>
ARTEXT (OUT OF BUS)	225 METCALFE STREET, SUITE 710 OTTAWA ON K2P 1P9	SSW	198.76	<a href="#"><u>56</u></a>
ARTEXT ELECTRONIC PUBLISHING INC.	225 METCALFE STREET, SUITE 710 OTTAWA ON K2P 1P9	SSW	198.76	<a href="#"><u>56</u></a>
TAGGART CORPORATION	708-225 Metcalfe Street OTTAWA ON K2P 1P9	SSW	198.76	<a href="#"><u>56</u></a>
Drs. John and Micaela Fitzgerald Dentistry Profess	225 Metcalfe Street Suite 102 Ottawa ON K2P 1P9	SSW	198.76	<a href="#"><u>56</u></a>
Drs. John and Micaela Fitzgerald Dentistry Profess	225 Metcalfe Street Suite 102 Ottawa ON K2P 1P9	SSW	198.76	<a href="#"><u>56</u></a>
Dr. J. Li Dentistry Professional Corporation	400-225 Metcalfe Street Ottawa ON K2P1P9	SSW	198.76	<a href="#"><u>56</u></a>
dr stanley shiff/dr dana shiff	225 metcalfe st suite 503 ottawa ON K2P1P9	SSW	198.76	<a href="#"><u>56</u></a>

<b><u>Equal/Higher Elevation</u></b>	<b><u>Address</u></b>	<b><u>Direction</u></b>	<b><u>Distance (m)</u></b>	<b><u>Map Key</u></b>
Dr. J. Li Dentistry Professional Corporation	400-225 Metcalfe Street Ottawa ON K2P1P9	SSW	198.76	<a href="#"><u>56</u></a>
Drs. John and Micaela Fitzgerald Dentistry Profess	225 Metcalfe Street Suite 102 Ottawa ON K2P 1P9	SSW	198.76	<a href="#"><u>56</u></a>
Dr. J. Li Dentistry Professional Corporation	400-225 Metcalfe Street Ottawa ON K2P1P9	SSW	198.76	<a href="#"><u>56</u></a>
dr stanley shiff/dr dana shiff	225 metcalfe st suite 503 ottawa ON K2P1P9	SSW	198.76	<a href="#"><u>56</u></a>
Drs. John and Micaela Fitzgerald Dentistry Profess	225 Metcalfe Street Suite 102 Ottawa ON K2P 1P9	SSW	198.76	<a href="#"><u>56</u></a>
Dr. J. Li Dentistry Professional Corporation	400-225 Metcalfe Street Ottawa ON K2P1P9	SSW	198.76	<a href="#"><u>56</u></a>
Metcalfe Street Dental	225 Metcalfe Street, Unit 104 Ottawa ON K2P1P9	SSW	198.76	<a href="#"><u>56</u></a>
dr stanley shiff/dr dana shiff	225 metcalfe st suite 503 ottawa ON K2P1P9	SSW	198.76	<a href="#"><u>56</u></a>
Drs. John and Micaela Fitzgerald Dentistry Profess	225 Metcalfe Street Suite 102 Ottawa ON K2P 1P9	SSW	198.76	<a href="#"><u>56</u></a>
Metcalfe Street Dental	225 Metcalfe Street, Unit 104 Ottawa ON K2P1P9	SSW	198.76	<a href="#"><u>56</u></a>
Metcalfe Street Dental	225 Metcalfe Street Unit 104 Ottawa ON K2P1P9	SSW	198.76	<a href="#"><u>56</u></a>



<b><u>Equal/Higher Elevation</u></b>	<b><u>Address</u></b>	<b><u>Direction</u></b>	<b><u>Distance (m)</u></b>	<b><u>Map Key</u></b>
dr stanley shiff/dr dana shiff	225 metcalfe st suite 503 ottawa ON K2P1P9	SSW	198.76	<a href="#"><u>56</u></a>
Drs. John and Micaela Fitzgerald Dentistry Profess	225 Metcalfe Street Suite 102 Ottawa ON K2P 1P9	SSW	198.76	<a href="#"><u>56</u></a>
Metcalfe Street Dental	225 Metcalfe Street Unit 104 Ottawa ON K2P1P9	SSW	198.76	<a href="#"><u>56</u></a>
OTTAWA-CARLETON, REG. MUNICIPALITY OF	111 LISGAR ST., FINANCE DEPT., 3RD FL. GIS BR./PLANNING & PROPERTY SERVS.DEPT OTTAWA ON K2P 2L7	NE	200.65	<a href="#"><u>58</u></a>
OTTAWA-CARLETON, REG. MUNICIPALITY OF	111 LISGAR STREET OTTAWA ON K2P 2L7	NE	200.65	<a href="#"><u>58</u></a>
OTTAWA-CARLTON, REGIONAL MUNICIPALITY OF	111 LISGAR STREET OTTAWA ON K2P 2L7	NE	200.65	<a href="#"><u>58</u></a>
CYBERMEDIX HEALTH SERVICES LTD. 11-261	180 METCALFE ST., OTTAWA C/O 6 VANSCO RD. TORONTO ON K2P 1P5	WSW	205.08	<a href="#"><u>62</u></a>
CYBERMEDIX HEALTH (SEE & USE ON0245133)	180 METCALFE STREET OTTAWA ON K2P 1P5	WSW	205.08	<a href="#"><u>62</u></a>
CANADIAN MEDICAL LABORATORIES LIMITED	180 METCALFE STREET, STE. 402 OTTAWA ON K2P 2E9	WSW	205.08	<a href="#"><u>62</u></a>
DIAGNOSTIC IMAGING CONSULTANTS	205-180 METCALFE ST. C/O 301-11 ROSEMOUNT AVE. OTTAWA ON K2P 1P5	WSW	205.08	<a href="#"><u>62</u></a>
DIAGNOSTIC IMAGING CONSULTANTS 12-543	205-180 METCALFE ST. C/O 301-11 ROSEMOUNT AVE. OTTAWA ON K2P 1P5	WSW	205.08	<a href="#"><u>62</u></a>
CENTRA CARE HEALTH SERVICES 00-000	180 METCALFE SUITE 201 OTTAWA ON K2P 1P5	WSW	205.08	<a href="#"><u>62</u></a>

<u>Equal/Higher Elevation</u>	<u>Address</u>	<u>Direction</u>	<u>Distance (m)</u>	<u>Map Key</u>
Excavation Rene St-Pierre Inc.	180 Metcalfe Street Ottawa ON K2P 1P5	WSW	205.08	<a href="#">62</a>
CYBERMEDIX HEALTH SERVICES LTD.	180 METCALFE ST., OTTAWA C/O 6 VANSCO RD. TORONTO ON K2P 1P5	WSW	205.08	<a href="#">62</a>
CYBERMEDIX (SEE & USE ON0245133) 11-261	180 METCALFE ST., OTTAWA C/O 6 VANSCO RD. TORONTO ON K2P 1P5	WSW	205.08	<a href="#">62</a>
MTS Allstream	150 Laurier Ave West Ottawa ON	WNW	207.44	<a href="#">63</a>
Allstream	150 Laurier Ave West Ottawa ON	WNW	207.44	<a href="#">63</a>
Allstream	150 Laurier Ave West Ottawa ON K1P 5J4	WNW	207.44	<a href="#">63</a>
Zayo Canada	150 Laurier Ave West Ottawa ON K1P 5J4	WNW	207.44	<a href="#">63</a>
Allstream	150 Laurier Ave West Ottawa ON K1P 5J4	WNW	207.44	<a href="#">63</a>
Zayo Canada	150 Laurier Ave West Ottawa ON K1P 5J4	WNW	207.44	<a href="#">63</a>
Zayo Canada	150 Laurier Ave West Ottawa ON K1P 5J4	WNW	207.44	<a href="#">63</a>
Zayo Canada	150 Laurier Ave West Ottawa ON K1P 5J4	WNW	207.44	<a href="#">63</a>

<b><u>Equal/Higher Elevation</u></b>	<b><u>Address</u></b>	<b><u>Direction</u></b>	<b><u>Distance (m)</u></b>	<b><u>Map Key</u></b>
WHITE CROSS DISPENSARY	264 ELGIN STREET OTTAWA ON K2P 1M2	SE	214.01	<a href="#"><u>66</u></a>
White Cross Dispensary Ottawa 2006 Ltd	264 Elgin Street Ottawa ON K2P 1M2	SE	214.01	<a href="#"><u>66</u></a>
White Cross Dispensary Ottawa 2006 Ltd	264 Elgin Street Ottawa ON K2P 1M2	SE	214.01	<a href="#"><u>66</u></a>
TAGGART CORPORATION	235 SOMERSET STREET WEST OTTAWA ON K2P 0J3	SSW	214.15	<a href="#"><u>67</u></a>
SKETCHLEY CLEANING SERVICES LTD.	268 ELGIN ST. OTTAWA ON K2P 1M2	SE	214.33	<a href="#"><u>68</u></a>
SKETCHLEY CLEANING SERVICES LTD.	268 ELGIN ST. OTTAWA ON K2P 1M2	SE	214.33	<a href="#"><u>68</u></a>
SKETCHLEY CLEANING SERVICES LTD. 35-248	268 ELGIN ST. OTTAWA ON K2P 1M2	SE	214.33	<a href="#"><u>68</u></a>
SKETCHLEY CLEANING SERVICES LIMITED	268 ELGIN STREET OTTAWA ON K2P 1M2	SE	214.33	<a href="#"><u>68</u></a>
HILLARY CLEANERS (SEE&USEON0240427-	SKETCH) 268 ELGIN STREET OTTAWA ON K2P 1M2	SE	214.33	<a href="#"><u>68</u></a>
HILLARY (SEE & USE ON0240427) 20-099	268 ELGIN STREET OTTAWA ON K2P 1M2	SE	214.33	<a href="#"><u>68</u></a>
Metcalfe St. Chiropractic and Wellness Centre	164 Metcalfe St. Ottawa ON K2P 1P2	W	216.24	<a href="#"><u>70</u></a>
GTA'S Finest Restoration	236 Somerset Ottawa ON K2P0J4	S	229.81	<a href="#"><u>82</u></a>

<b><u>Equal/Higher Elevation</u></b>	<b><u>Address</u></b>	<b><u>Direction</u></b>	<b><u>Distance (m)</u></b>	<b><u>Map Key</u></b>
Morguard Investments Limited	151 Metcalfe St Ottawa ON L3Z3J2	WNW	232.79	<a href="#"><u>85</u></a>
SUNSHINE BICYCLE BOARD & BLADES	280 ELGIN STREET OTTAWA ON K2P 1M2	SE	233.43	<a href="#"><u>86</u></a>
Timbercreek Communities	222 Metcalfe St Ottawa ON K2P 1R2	SSW	240.48	<a href="#"><u>90</u></a>
OCSCC # 1049 The Properties Group	222 Somerset St. West Ottawa ON K2P 0A7	S	241.34	<a href="#"><u>92</u></a>
GILLIN ENGINEERING& CONSTRUCTION LTD.	141 Laurier Ave W. Ottawa ON K1P 5J3	NW	247.89	<a href="#"><u>102</u></a>
<b><u>Lower Elevation</u></b>	<b><u>Address</u></b>	<b><u>Direction</u></b>	<b><u>Distance (m)</u></b>	<b><u>Map Key</u></b>
ARNON DEVELOPMENT CORPORATION LIMITED	180 ELGIN STREET OTTAWA ON K2P 2K3	WNW	54.43	<a href="#"><u>6</u></a>
RON Engineering	180 Elgin Street Ottawa ON	WNW	54.43	<a href="#"><u>6</u></a>
Arnon Development Corp Ltd.	180 Elgin Street Ottawa ON K2P 2K3	WNW	54.43	<a href="#"><u>6</u></a>
Arnon Development Corp Ltd.	180 Elgin Street Ottawa ON K2P 2K3	WNW	54.43	<a href="#"><u>6</u></a>
ONTARIO PROVINCIAL COURT HOUSE	161 ELGIN STREET OTTAWA ON K2P 2K1	N	157.65	<a href="#"><u>32</u></a>
ONTARIO PROVINCIAL COURT HOUSE	161 ELGIN STREET OTTAWA ON K2P 2K1	N	157.65	<a href="#"><u>32</u></a>

ONTARIO PROVINCIAL COURT HOUSE	161 ELGIN STREET OTTAWA ON K2P 2K1	N	157.65	<a href="#">32</a>
TEAL PHOTOFINISHING	260 ELGIN ST. OTTAWA ON K2P 1L9	SE	169.96	<a href="#">45</a>
TEAL PHOTOFINISH.(OUT OF BUSINESS)	260 ELGIN STREET OTTAWA ON K2P 1L9	SE	169.96	<a href="#">45</a>
TEAL PHOTOFINISH.(OUT OF BUSINESS)37-403	260 ELGIN STREET OTTAWA ON K2P 1L9	SE	169.96	<a href="#">45</a>
AIM Healt Group - Elgin	270 Elgin Street Ottawa ON K2P 1M2	SE	222.03	<a href="#">75</a>
Saralex Medical Inc.	270 Elgin Street Ottawa ON K2P 1M2	SE	222.03	<a href="#">75</a>
Saralex Medical Inc.	270 Elgin Street Ottawa ON K2P 1M2	SE	222.03	<a href="#">75</a>
Saralex Medical Inc.	270 Elgin Street Ottawa ON K2P 1M2	SE	222.03	<a href="#">75</a>
CITY OF OTTAWA	RPAM Corporate Services 110 Laurier Ave. W. OTTAWA ON K1P 1J1	NE	222.29	<a href="#">76</a>
CITY OF OTTAWA	110 Laurier Ave. W. OTTAWA ON K1P 1J1	NE	222.29	<a href="#">76</a>
CITY OF OTTAWA	110 Laurier Ave. W. OTTAWA ON K1P 1J1	NE	222.29	<a href="#">76</a>
CITY OF OTTAWA	110 Laurier Ave. W. OTTAWA ON K1P 1J1	NE	222.29	<a href="#">76</a>

CITY OF OTTAWA	110 Laurier Ave. W. OTTAWA ON K1P 1J1	NE	222.29	<a href="#">76</a>
CITY OF OTTAWA	110 Laurier Ave. W. OTTAWA ON K1P 1J1	NE	222.29	<a href="#">76</a>
CITY OF OTTAWA	110 Laurier Ave. W. OTTAWA ON	NE	222.29	<a href="#">76</a>
CITY OF OTTAWA	110 Laurier Ave. W. OTTAWA ON K1P 1J1	NE	222.29	<a href="#">76</a>
CITY OF OTTAWA	110 Laurier Ave. W. OTTAWA ON K1P 1J1	NE	222.29	<a href="#">76</a>
CITY OF OTTAWA	110 Laurier Ave. W. OTTAWA ON K1P 1J1	NE	222.29	<a href="#">76</a>
CITY OF OTTAWA	110 Laurier Ave. W. OTTAWA ON K1P 1J1	NE	222.29	<a href="#">76</a>
City of Ottawa Corporate Real Estate Office	110 Laurier Avenue West Ottawa ON K1P 1J1	NE	222.29	<a href="#">76</a>
CITY OF OTTAWA	110 Laurier Ave. W. OTTAWA ON K1P 1J1	NE	222.29	<a href="#">76</a>
City of Ottawa Corporate Real Estate Office	110 Laurier Avenue West Ottawa ON K1P 1J1	NE	222.29	<a href="#">76</a>
City of Ottawa Public Works and Environmental Services Department	Drinking Water services 110 Laurier Avenue West OTTAWA ON K1P 2J1	NE	222.29	<a href="#">76</a>
Jemcor Elevating Inc.	110 Laurier Avenue West Ottawa ON K1P 1J1	NE	222.29	<a href="#">76</a>
Jemcor Elevating Inc.	110 Laurier Avenue West Ottawa ON K1P 1J1	NE	222.29	<a href="#">76</a>

CITY OF OTTAWA	110 Laurier Ave. W. OTTAWA ON K1P 1J1	NE	222.29	<a href="#">76</a>
National Capital Commission	Laurier Ave W & Elgin St Ottawa ON K1P 5J2	NNW	224.24	<a href="#">78</a>
National Capital Commission	Laurier Ave W & Elgin St Ottawa ON K1P 5J2	NNW	224.24	<a href="#">78</a>
LORD ELGIN HOTEL	100 ELGIN STREET OTTAWA ON K1P 5K8	NW	245.11	<a href="#">97</a>

### **INC - Fuel Oil Spills and Leaks**

A search of the INC database, dated May 31, 2021 has found that there are 1 INC site(s) within approximately 0.25 kilometers of the project property.

<b><u>Equal/Higher Elevation</u></b>	<b><u>Address</u></b>	<b><u>Direction</u></b>	<b><u>Distance (m)</u></b>	<b><u>Map Key</u></b>
	170 LAURIER AVENUE, OTTAWA ON	WNW	248.19	<a href="#">103</a>

### **MNR - Mineral Occurrences**

A search of the MNR database, dated 1846-Dec 2020 has found that there are 1 MNR site(s) within approximately 0.25 kilometers of the project property.

<b><u>Equal/Higher Elevation</u></b>	<b><u>Address</u></b>	<b><u>Direction</u></b>	<b><u>Distance (m)</u></b>	<b><u>Map Key</u></b>
DH OT-2	ON	WNW	161.37	<a href="#">38</a>

### **NPCB - National PCB Inventory**

A search of the NPCB database, dated 1988-2008\* has found that there are 5 NPCB site(s) within approximately 0.25 kilometers of the project property.

<b><u>Equal/Higher Elevation</u></b>	<b><u>Address</u></b>	<b><u>Direction</u></b>	<b><u>Distance (m)</u></b>	<b><u>Map Key</u></b>
BELL CANADA	160 ELGIN STREET SITE DECOMMISSIONED; 160 ELGIN STREET OTTAWA ON K1G 3J4	WNW	130.00	<a href="#">25</a>

<u>Equal/Higher Elevation</u>	<u>Address</u>	<u>Direction</u>	<u>Distance (m)</u>	<u>Map Key</u>
BELL CANADA	160 ELGIN ST. OTTAWA ON K2P 2C4	WNW	130.00	<a href="#">25</a>
BELL CANADA	160 ELGIN STREET OTTAWA ON K1G 3J4	WNW	130.00	<a href="#">25</a>
BELL CANADA	160 ELGIN ST OTTAWA ON K1G 3J4	WNW	130.00	<a href="#">25</a>
TAGGART CORPORATION	225 METCALFE STREET SUITE 708 OTTAWA ON K2P 1P9	SSW	198.76	<a href="#">56</a>

### **NPRI - National Pollutant Release Inventory**

A search of the NPRI database, dated 1993-May 2017 has found that there are 10 NPRI site(s) within approximately 0.25 kilometers of the project property.

<u>Equal/Higher Elevation</u>	<u>Address</u>	<u>Direction</u>	<u>Distance (m)</u>	<u>Map Key</u>
H&R REAL ESTATE INVESTMENT TRUST	SUITE 1500 - 160 ELGIN STREET NOT AVAILABLE OTTAWA ON K2P2C4	WNW	130.00	<a href="#">25</a>
H&R REAL ESTATE INVESTMENT TRUST	SUITE 1500 - 160 ELGIN STREET NOT AVAILABLE OTTAWA ON K2P2C4	WNW	130.00	<a href="#">25</a>
H & R REIT	160 ELGIN Street SUITE 1500 OTTAWA ON K2P2C4	WNW	130.00	<a href="#">25</a>
H&R REAL ESTATE INVESTMENT TRUST	SUITE 1500 - 160 ELGIN STREET NOT AVAILABLE OTTAWA ON K2P2C4	WNW	130.00	<a href="#">25</a>
H & R REIT	SUITE 1500 - 160 ELGIN STREET SUITE 1500 OTTAWA ON K2P2C4	WNW	130.00	<a href="#">25</a>
H & R REIT	SUITE 1500 - 160 ELGIN STREET SUITE 1500 OTTAWA ON K2P2C4	WNW	130.00	<a href="#">25</a>



<u>Equal/Higher Elevation</u>	<u>Address</u>	<u>Direction</u>	<u>Distance (m)</u>	<u>Map Key</u>
H & R REIT	SUITE 1500 - 160 ELGIN STREET SUITE 1500 OTTAWA ON K2P2C4	WNW	130.00	<a href="#">25</a>
H & R REIT	SUITE 1500 - 160 ELGIN STREET SUITE 1500 OTTAWA ON K2P2C4	WNW	130.00	<a href="#">25</a>
H & R REIT	SUITE 1500 - 160 ELGIN STREET SUITE 1500 OTTAWA ON K2P2C4	WNW	130.00	<a href="#">25</a>

<u>Lower Elevation</u>	<u>Address</u>	<u>Direction</u>	<u>Distance (m)</u>	<u>Map Key</u>
CITY OF OTTAWA	110 Laurier Avenue West Ottawa ON K1P1J1	NE	222.29	<a href="#">76</a>

### **OPCB - Inventory of PCB Storage Sites**

A search of the OPCB database, dated 1987-Oct 2004; 2012-Dec 2013 has found that there are 3 OPCB site(s) within approximately 0.25 kilometers of the project property.

<u>Equal/Higher Elevation</u>	<u>Address</u>	<u>Direction</u>	<u>Distance (m)</u>	<u>Map Key</u>
BELL CANADA - OTTAWA	160 ELGIN STREET OTTAWA CITY ON K2P 2P7	W	157.74	<a href="#">33</a>
TAGGART CORPORATION	225 METCALFE STREET, SUITE 708 OTTAWA ON K2P 1P9	SSW	198.76	<a href="#">56</a>
TAGGART CORPORATION	225 METCALFE STREET, SUITE 708 OTTAWA ON K2P 1P9	SSW	198.76	<a href="#">56</a>

### **PES - Pesticide Register**

A search of the PES database, dated Oct 2011- Sep 30, 2021 has found that there are 1 PES site(s) within approximately 0.25 kilometers of the project property.

<u>Equal/Higher Elevation</u>	<u>Address</u>	<u>Direction</u>	<u>Distance (m)</u>	<u>Map Key</u>
ELGIN HARDWARE INC.	231 ELGIN STREET OTTAWA ON K2P 1L6	ESE	81.84	<a href="#">13</a>

### **PINC - Pipeline Incidents**

A search of the PINC database, dated May 31, 2021 has found that there are 5 PINC site(s) within approximately 0.25 kilometers of the project property.

<u>Equal/Higher Elevation</u>	<u>Address</u>	<u>Direction</u>	<u>Distance (m)</u>	<u>Map Key</u>
ENBRIDGE GAS INC	LISGAR ST AND ELGIN ST,SE CORNER,OTTAWA,ON,K2P 1L6,CA ON	ESE	19.88	<a href="#">2</a>
ENBRIDGE GAS INC	239 ELGIN ST,,OTTAWA,ON,K2P 0E7,CA ON	ESE	81.71	<a href="#">12</a>
PIPELINE HIT 2"	ACROSS FROM 160 ELGIN ST,, OTTAWA,ON,K2P 2C4,CA ON	WNW	130.00	<a href="#">25</a>
SAMIR GHATTAS	METCALFE & NEPEAN,,OTTAWA, ON,,CA ON	W	181.32	<a href="#">49</a>

<u>Lower Elevation</u>	<u>Address</u>	<u>Direction</u>	<u>Distance (m)</u>	<u>Map Key</u>
PIPELINE HIT 1/2"	41 LISGAR ST,,OTTAWA,ON,K2P 0C1,CA ON	ENE	242.50	<a href="#">95</a>

### **PRT - Private and Retail Fuel Storage Tanks**

A search of the PRT database, dated 1989-1996\* has found that there are 1 PRT site(s) within approximately 0.25 kilometers of the project property.

<u>Equal/Higher Elevation</u>	<u>Address</u>	<u>Direction</u>	<u>Distance (m)</u>	<u>Map Key</u>
350807 ONTARIO LTD ELGIN SERVICE CENTRE	280 ELGIN ST OTTAWA ON K2P 1M2	SE	233.43	<a href="#">86</a>

### **PTTW - Permit to Take Water**

A search of the PTTW database, dated 1994 - Oct 31, 2021 has found that there are 2 PTTW site(s) within approximately 0.25 kilometers of the project property.

<u>Equal/Higher Elevation</u>	<u>Address</u>	<u>Direction</u>	<u>Distance (m)</u>	<u>Map Key</u>
1578051 Ontario Inc.	237 Somerset Street West Ottawa ON K2P 0J3	SSW	214.15	<a href="#">67</a>
Claridge Homes (70 Gloucester) Inc.	70 Gloucester Street and 89-91 Nepean Street Address: 70 Gloucester Street St, Ottawa, City District Office: Ottawa GeoReference: Zone: 18, UTM Easting: 445635, UTM Northing: 5029740, , Site #: 0723-AH5JSZ CITY OF OTTAWA ON	W	245.24	<a href="#">99</a>

### **RSC - Record of Site Condition**

A search of the RSC database, dated 1997-Sept 2001, Oct 2004-Oct 2021 has found that there are 2 RSC site(s) within approximately 0.25 kilometers of the project property.

<u>Equal/Higher Elevation</u>	<u>Address</u>	<u>Direction</u>	<u>Distance (m)</u>	<u>Map Key</u>
170 METCALFE STREET LIMITED	170 METCALFE STREET, OTTAWA, ON K2P 1P3 Ottawa ON	W	210.63	<a href="#">64</a>
CLARIDGE HOMES (70 GLOUCESTER) INC.	70 GLOUCESTER STREET, OTTAWA, ON K2P 0A2 Ottawa ON	W	245.24	<a href="#">99</a>

### **SCT - Scott's Manufacturing Directory**

A search of the SCT database, dated 1992-Mar 2011\* has found that there are 22 SCT site(s) within approximately 0.25 kilometers of the project property.

<u>Equal/Higher Elevation</u>	<u>Address</u>	<u>Direction</u>	<u>Distance (m)</u>	<u>Map Key</u>
Communiqué - CASLPA	200 Elgin St Suite 401 Ottawa ON K2P 1L5	-	0.00	<a href="#">1</a>
Espial Group Inc.	200 Elgin St Unit 900 Ottawa ON K2P 1L5	-	0.00	<a href="#">1</a>
CANADIAN LIBRARY ASSOCIATION	200 ELGIN ST SUITE 602 OTTAWA ON K2P 1L5	-	0.00	<a href="#">1</a>

<b><u>Equal/Higher Elevation</u></b>	<b><u>Address</u></b>	<b><u>Direction</u></b>	<b><u>Distance (m)</u></b>	<b><u>Map Key</u></b>
Atreus Systems Corp.	200 Elgin St Floor 3 Ottawa ON K2P 1L5	-	0.00	<a href="#"><u>1</u></a>
Chromatek Dental Laboratories	225 Metcalfe St Suite 500 Ottawa ON K2P 1P9	SSW	198.76	<a href="#"><u>56</u></a>
F K Dental Lab Ltd	225 Metcalfe St Suite 500 Ottawa ON K2P 1P9	SSW	198.76	<a href="#"><u>56</u></a>
Itplanit Services Corp.	180 Metcalfe St Suite 503 Ottawa ON K2P 1P5	WSW	205.08	<a href="#"><u>62</u></a>
Fettuccine's	280 Elgin St Ottawa ON K2P 1M2	SE	233.43	<a href="#"><u>86</u></a>
Air Force Productions Ltd.	222 Somerset St W Ottawa ON K2P 2G3	S	241.34	<a href="#"><u>92</u></a>
Hicks Media - Div. of Gidney News & Publishing Limited	300 Cooper St Suite 30 Ottawa ON K2P 0G7	SW	245.92	<a href="#"><u>101</u></a>
HICKS MEDIA	300 Cooper St Suite 30 Ottawa ON K2P 0G7	SW	245.92	<a href="#"><u>101</u></a>
Cdn Psychological Assn	141 Laurier Ave W Suite 702 Ottawa ON K1P 5J3	NW	247.89	<a href="#"><u>102</u></a>
Agricultural Institute of Canada	141 Laurier Ave W Suite 1112 Ottawa ON K1P 5J3	NW	247.89	<a href="#"><u>102</u></a>
NELLCOR PURITAN BENNETT	141 Laurier Ave W Suite 700 Ottawa ON K1P 5J3	NW	247.89	<a href="#"><u>102</u></a>
AGRICULTURAL INSTITUTE CANADA	141 LAURIER AVE W SUITE 1112 OTTAWA ON K1P 5J3	NW	247.89	<a href="#"><u>102</u></a>

<u>Equal/Higher Elevation</u>	<u>Address</u>	<u>Direction</u>	<u>Distance (m)</u>	<u>Map Key</u>
CPA / APC	141 Laurier Ave W Suite 701 Ottawa ON K1P 5J3	NW	247.89	<a href="#">102</a>
gordongroup	141 Laurier Ave W Ottawa ON K1P 5J3	NW	247.89	<a href="#">102</a>
ATCO Structures & Logistics	170 Laurier Ave W Suite 100 Ottawa ON K1P 5V5	WNW	248.19	<a href="#">103</a>
Fisheries Council of Canada	170 Laurier Ave W Suite 900 Ottawa ON K1P 5V5	WNW	248.19	<a href="#">103</a>
Inuit Today Newsletter	170 Laurier Ave W Suite 510 Ottawa ON K1P 5V5	WNW	248.19	<a href="#">103</a>

<u>Lower Elevation</u>	<u>Address</u>	<u>Direction</u>	<u>Distance (m)</u>	<u>Map Key</u>
The Canadian Academy of Eng	180 Elgin St Suite 1402 Ottawa ON K2P 2K3	WNW	54.43	<a href="#">6</a>
Summit: The Business Of Public	180 Elgin St Suite 800 Ottawa ON K2P 2K3	WNW	54.43	<a href="#">6</a>

## **SPL - Ontario Spills**

A search of the SPL database, dated 1988-Sep 2020 has found that there are 26 SPL site(s) within approximately 0.25 kilometers of the project property.

<u>Equal/Higher Elevation</u>	<u>Address</u>	<u>Direction</u>	<u>Distance (m)</u>	<u>Map Key</u>
PRIVATE BUSINESS	200 ELGIN STREET, ENTERPRISE PROPERTY GROUP STORAGE TANK OTTAWA CITY ON K2P 1L5	-	0.00	<a href="#">1</a>
Enbridge Gas Distribution Inc.	SE corner Lisgar St and Elgin st Ottawa ON	ESE	19.88	<a href="#">2</a>

<b><u>Equal/Higher Elevation</u></b>	<b><u>Address</u></b>	<b><u>Direction</u></b>	<b><u>Distance (m)</u></b>	<b><u>Map Key</u></b>
Enbridge Gas Distribution Inc.	239 Elgin Street Ottawa ON	ESE	81.71	<a href="#"><u>12</u></a>
Proshred Security / Iron Mountain Canada<UNOFFICIAL>	Corner of Gloucester Road and Elgin Road Ottawa ON	NNW	137.79	<a href="#"><u>27</u></a>
	Across from 160 Elgin St Ottawa ON	W	157.74	<a href="#"><u>33</u></a>
Canadian Waste Services Inc.	160 ELGIN ST., AT NEPEAN ST. ENTRANCE<UNOFFICIAL> Ottawa ON	W	157.74	<a href="#"><u>33</u></a>
Redacted S 21(1)(f) of FIPPA	108 Lisgar St Ottawa ON	ENE	159.94	<a href="#"><u>36</u></a>
City of Ottawa	West side of intersection of Metcalfe St & Nepean St Ottawa ON	W	181.32	<a href="#"><u>49</u></a>
Enbridge Gas Distribution Inc.	Medcafe and Nepean Ottawa ON	W	181.32	<a href="#"><u>49</u></a>
Unknown<UNOFFICIAL>	149 Somerset W. Ottawa ON	ESE	181.72	<a href="#"><u>50</u></a>
Waste Services (CA) Inc.	Somerset and Elgin Streets Ottawa ON	SE	189.17	<a href="#"><u>52</u></a>
City of Ottawa	111 Lisgar Street Ottawa ON K2P 2L7	NE	200.65	<a href="#"><u>58</u></a>
	111 Lisgar St Ottawa ON K2P 2L7	NE	200.65	<a href="#"><u>58</u></a>
City of Ottawa	162 Laurier ave west Ottawa ON	WNW	214.90	<a href="#"><u>69</u></a>

<b><u>Equal/Higher Elevation</u></b>	<b><u>Address</u></b>	<b><u>Direction</u></b>	<b><u>Distance (m)</u></b>	<b><u>Map Key</u></b>
	120 Summerset St. West Ottawa ON	ESE	240.91	<a href="#">91</a>
City of Ottawa	North side of Nepean St., near #88 (between O'Connor St. and Metcalfe St.) Ottawa ON	WSW	245.24	<a href="#">98</a>
	170 Laurier Ave. Ottawa ON	WNW	248.19	<a href="#">103</a>
<b><u>Lower Elevation</u></b>	<b><u>Address</u></b>	<b><u>Direction</u></b>	<b><u>Distance (m)</u></b>	<b><u>Map Key</u></b>
Enbridge Gas Distribution Inc.	175 Elgin St, Almonte Ottawa ON	WNW	54.43	<a href="#">6</a>
Her Majesty the Queen in Right of Ontario as Represented by MOI	161 Elgin Street Ottawa ON	N	157.65	<a href="#">32</a>
Hydro Ottawa Limited	161 Elgin Street Ottawa ON	N	157.65	<a href="#">32</a>
City of Ottawa<UNOFFICIAL>	161 Elgin Street Ottawa ON	N	157.65	<a href="#">32</a>
	185 Somerset St. W Ottawa ON	SE	161.85	<a href="#">39</a>
	151 Elgin St Ottawa ON	N	202.09	<a href="#">59</a>
	intersection of Laurier and Elgin Ottawa ON	NNW	224.24	<a href="#">78</a>
O.C. TRANSP0	ELGIN ST NORTHBOUND, AT LAURIER MOTOR VEHICLE (OPERATING FLUID)	NNW	224.24	<a href="#">78</a>

OTTAWA CITY ON

Enbridge Gas Distribution Inc.	41 Lisgar St. Ottawa ON	ENE	242.50	<a href="#">95</a>
--------------------------------	----------------------------	-----	--------	--------------------

**WWIS - Water Well Information System**

A search of the WWIS database, dated Apr 30, 2021 has found that there are 14 WWIS site(s) within approximately 0.25 kilometers of the project property.

<u>Equal/Higher Elevation</u>	<u>Address</u>	<u>Direction</u>	<u>Distance (m)</u>	<u>Map Key</u>
	LISGAR STREET OTTAWA ON  <i>Well ID: 7194477</i>	WSW	83.03	<a href="#">14</a>
	201 COOPER ST. OTTAWA ON  <i>Well ID: 7241900</i>	ESE	92.78	<a href="#">18</a>
	ON  <i>Well ID: 7301139</i>	NNW	102.53	<a href="#">20</a>
	180 METCALFE STREET Ottawa ON  <i>Well ID: 7236609</i>	WSW	198.31	<a href="#">55</a>
	ON  <i>Well ID: 7134804</i>	SE	202.76	<a href="#">60</a>
	180 METCALFE STREET ON  <i>Well ID: 7236607</i>	WSW	205.08	<a href="#">62</a>
	235 COOPER ST. Ottawa ON  <i>Well ID: 7222667</i>	ESE	216.35	<a href="#">71</a>
	ON  <i>Well ID: 7134805</i>	SE	222.38	<a href="#">77</a>
	235 COOPER ST. Ottawa ON	SE	229.69	<a href="#">81</a>



<u>Equal/Higher Elevation</u>	<u>Address</u>	<u>Direction</u>	<u>Distance (m)</u>	<u>Map Key</u>
	<i>Well ID:</i> 7222666			
	ON	SSE	236.12	<a href="#">88</a>
	<i>Well ID:</i> 7134806			
	ON	ESE	241.81	<a href="#">93</a>
	<i>Well ID:</i> 7211112			
	ON	SSE	241.91	<a href="#">94</a>
	<i>Well ID:</i> 7134824			
	BRONSON RD AND RAVEN Ottawa ON	SSW	245.29	<a href="#">100</a>
	<i>Well ID:</i> 7337489			
<u>Lower Elevation</u>	<u>Address</u>	<u>Direction</u>	<u>Distance (m)</u>	<u>Map Key</u>
	ELGIN STREET ON	SE	162.83	<a href="#">40</a>
	<i>Well ID:</i> 7328236			

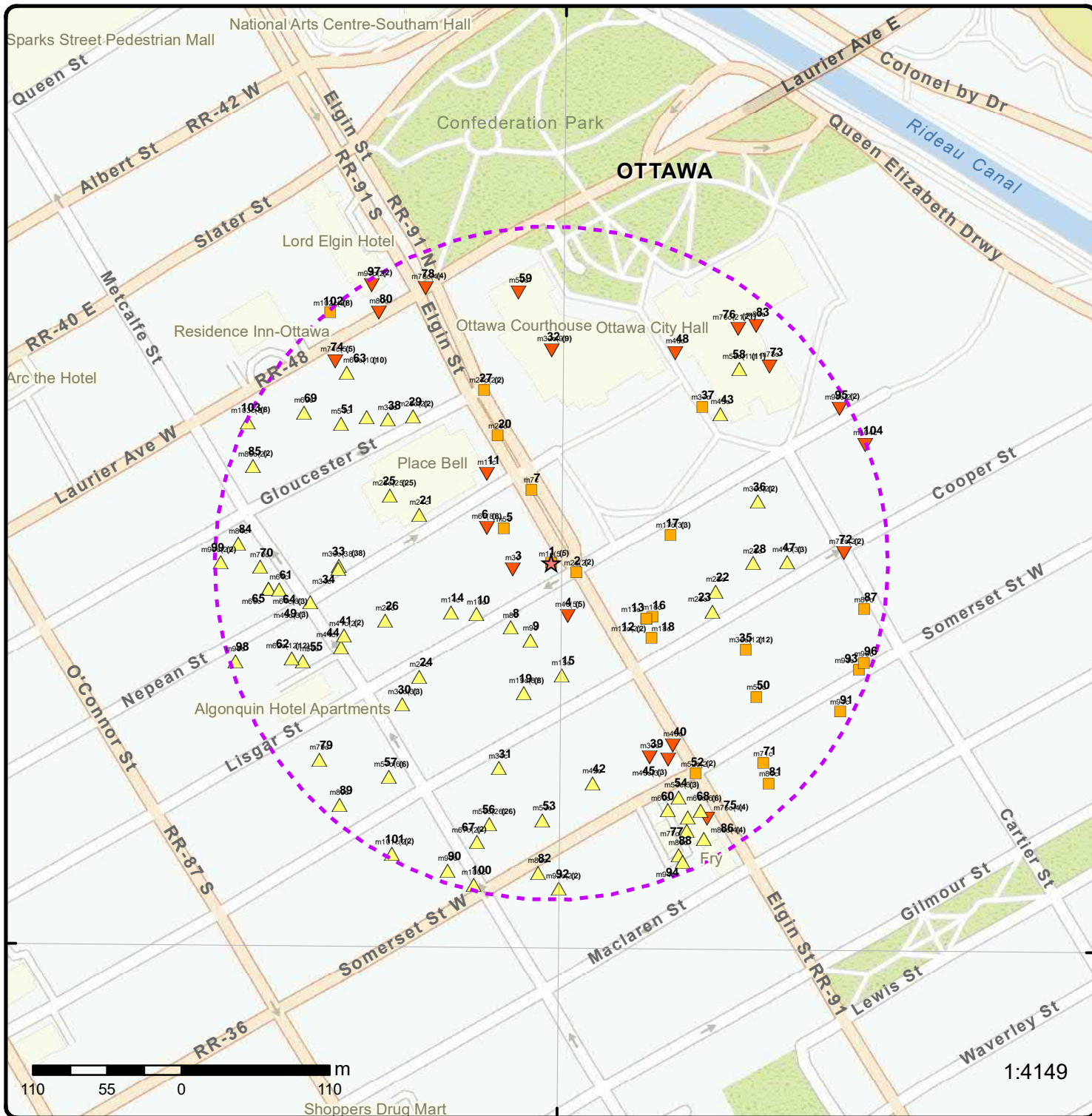

### Map: 0.25 Kilometer Radius

Order Number: 21121500644

Address: 200 Elgin Street, Ottawa, ON



Project Property	Freeways; Highways	Beach	Shopping & Sports Area
Buffer Outline	Traffic Circle; Ramp	Airport	University/College
Eris Sites with Higher Elevation	Major Arterial; Minor Arterial	Industrial Area	Cemetery; Golf Course
Eris Sites with Same Elevation	Local Road	Military Base	Park (National)
Eris Sites with Lower Elevation	Service Road; Traffic Circle; Ramp	Aircraft Roads	Park (City/County)
Eris Sites with Unknown Elevation	Rail	Native Reservation	
		Hospital	

75°42'W

45°25'30"N

45°25'30"N

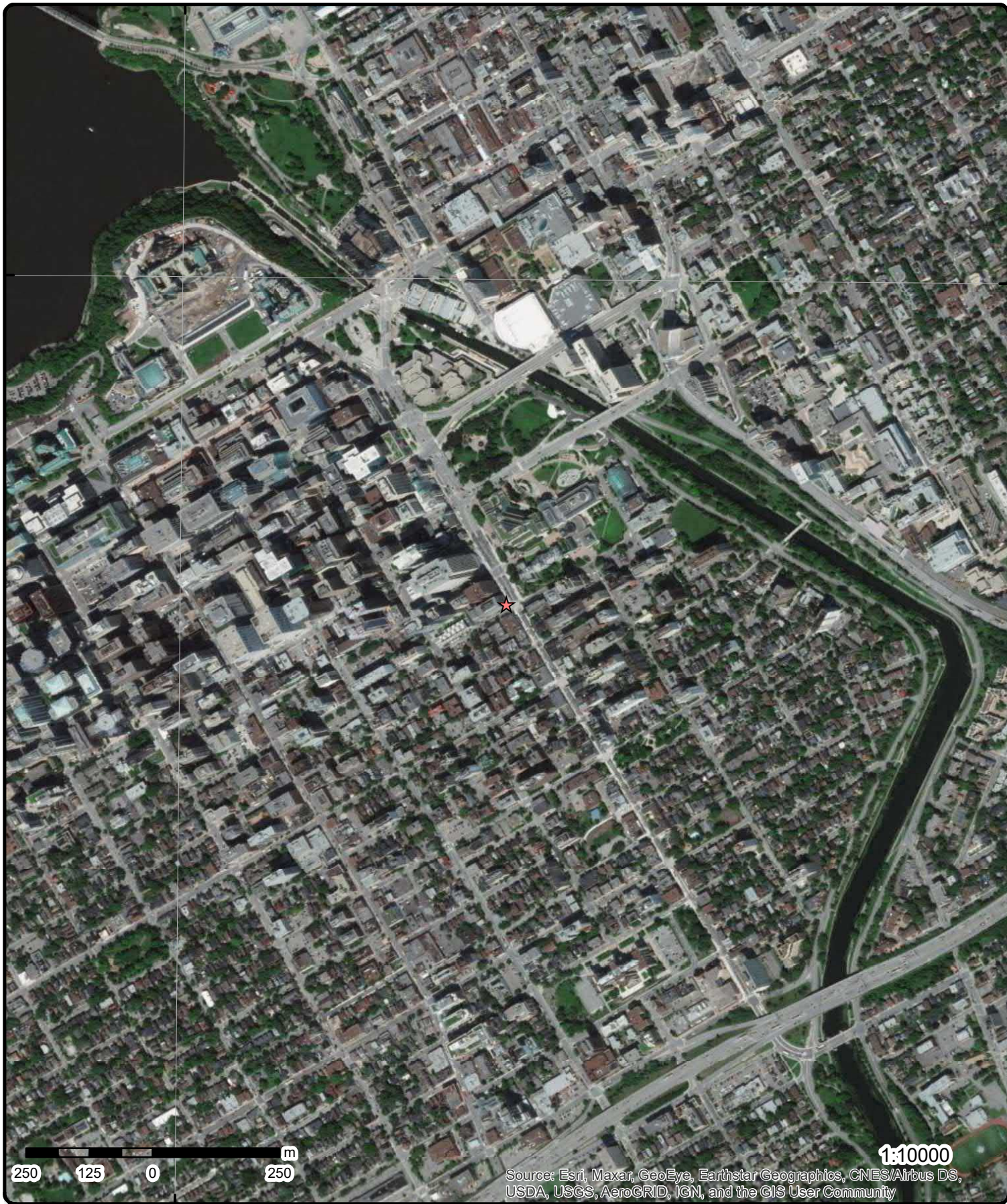

**Aerial** Year: 2020

Order Number: 21121500644

**Address: 200 Elgin Street, Ottawa, ON**



Source: ESRI World Imagery

© ERIS Information Limited Partnership

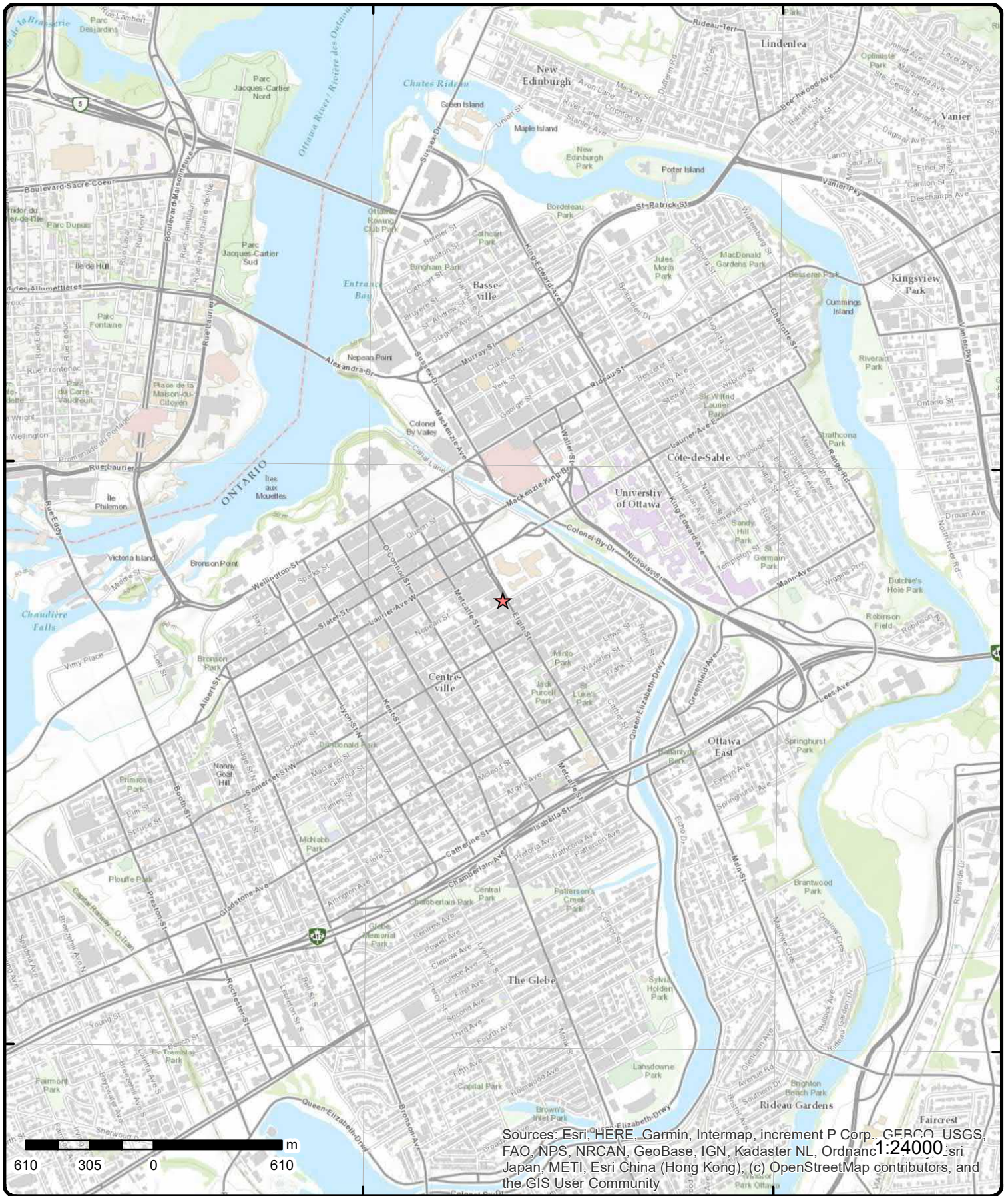

# Topographic Map

Address: 200 Elgin Street, ON

Source: ESRI World Topographic Map

Order Number: 21121500644



© ERIS Information Limited Partnership

# Detail Report

Map Key	Number of Records	Direction/ Distance (m)	Elev/Diff (m)	Site	DB
<u>1</u>	1 of 5	-/0.0	71.9 / 0.00	<b>CANADIAN LIBRARY ASSOCIATION 200 ELGIN ST SUITE 602 OTTAWA ON K2P 1L5</b>	<b>SCT</b>
<b>Established:</b>		1946			
<b>Plant Size (ft²):</b>		1200			
<b>Employment:</b>		16			
<b>--Details--</b>					
<b>Description:</b>		Other Printing			
<b>SIC/NAICS Code:</b>		323119			
<b>Description:</b>		Newspaper Publishers			
<b>SIC/NAICS Code:</b>		511110			
<b>Description:</b>		Periodical Publishers			
<b>SIC/NAICS Code:</b>		511120			
<b>Description:</b>		Book Publishers			
<b>SIC/NAICS Code:</b>		511130			
<b>Description:</b>		NEWSPAPERS: PUBLISHING, OR PUBLISHING AND PRINTING			
<b>SIC/NAICS Code:</b>		2711			
<b>Description:</b>		PERIODICALS: PUBLISHING, OR PUBLISHING AND PRINTING			
<b>SIC/NAICS Code:</b>		2721			
<b>Description:</b>		BOOKS: PUBLISHING, OR PUBLISHING AND PRINTING			
<b>SIC/NAICS Code:</b>		2731			
<b>Description:</b>		COMMERCIAL PRINTING, NOT ELSEWHERE CLASSIFIED			
<b>SIC/NAICS Code:</b>		2759			
<u>1</u>	2 of 5	-/0.0	71.9 / 0.00	<b>PRIVATE BUSINESS 200 ELGIN STREET, ENTERPRISE PROPERTY GROUP STORAGE TANK OTTAWA CITY ON K2P 1L5</b>	<b>SPL</b>
<b>Ref No:</b>		128656		<b>Discharger Report:</b>	
<b>Site No:</b>				<b>Material Group:</b>	
<b>Incident Dt:</b>		6/28/1996		<b>Health/Env Conseq:</b>	
<b>Year:</b>				<b>Client Type:</b>	
<b>Incident Cause:</b>		PIPE/HOSE LEAK		<b>Sector Type:</b>	
<b>Incident Event:</b>				<b>Agency Involved:</b>	
<b>Contaminant Code:</b>				<b>Nearest Watercourse:</b>	
<b>Contaminant Name:</b>				<b>Site Address:</b>	
<b>Contaminant Limit 1:</b>				<b>Site District Office:</b>	
<b>Contam Limit Freq 1:</b>				<b>Site Postal Code:</b>	
<b>Contaminant UN No 1:</b>				<b>Site Region:</b>	
<b>Environment Impact:</b>		NOT ANTICIPATED		<b>Site Municipality:</b> 20101	
<b>Nature of Impact:</b>		Other		<b>Site Lot:</b>	
<b>Receiving Medium:</b>		LAND		<b>Site Conc:</b>	

Map Key	Number of Records	Direction/ Distance (m)	Elev/Diff (m)	Site	DB
<b>Receiving Env:</b> <b>MOE Response:</b> <b>Dt MOE Arvl on Scn:</b> <b>MOE Reported Dt:</b> 7/2/1996 <b>Dt Document Closed:</b> <b>Incident Reason:</b> EQUIPMENT FAILURE <b>Site Name:</b> <b>Site County/District:</b> <b>Site Geo Ref Meth:</b> <b>Incident Summary:</b> ENTERPRISE PROPERTY: 30 LFUEL OIL TO GROUND, OVER-FILL, CONTAINED & CLEANED <b>Contaminant Qty:</b>					
<b>Northing:</b> <b>Easting:</b> <b>Site Geo Ref Accu:</b> <b>Site Map Datum:</b> <b>SAC Action Class:</b> <b>Source Type:</b>					
<u>1</u>	3 of 5	-/0.0	71.9 / 0.00	<b>Atreus Systems Corp.</b> 200 Elgin St Floor 3 Ottawa ON K2P 1L5	<b>SCT</b>
<b>Established:</b> 1998 <b>Plant Size (ft²):</b> <b>Employment:</b> 70  <b>--Details--</b> <b>Description:</b> Software Publishers <b>SIC/NAICS Code:</b> 511210					
<u>1</u>	4 of 5	-/0.0	71.9 / 0.00	<b>Communiqué - CASLPA</b> 200 Elgin St Suite 401 Ottawa ON K2P 1L5	<b>SCT</b>
<b>Established:</b> 01-SEP-64 <b>Plant Size (ft²):</b> <b>Employment:</b>  <b>--Details--</b> <b>Description:</b> Periodical Publishers <b>SIC/NAICS Code:</b> 511120					
<u>1</u>	5 of 5	-/0.0	71.9 / 0.00	<b>Espial Group Inc.</b> 200 Elgin St Unit 900 Ottawa ON K2P 1L5	<b>SCT</b>
<b>Established:</b> 01-AUG-97 <b>Plant Size (ft²):</b> <b>Employment:</b>  <b>--Details--</b> <b>Description:</b> Software Publishers <b>SIC/NAICS Code:</b> 511210  <b>Description:</b> Software Publishers <b>SIC/NAICS Code:</b> 511210  <b>Description:</b> Computer Systems Design and Related Services <b>SIC/NAICS Code:</b> 541510					
<u>3</u>	1 of 1	W/29.0	71.8 / -0.03	200 Elgin St Ottawa ON K2P1L5	<b>EHS</b>

Map Key	Number of Records	Direction/ Distance (m)	Elev/Diff (m)	Site	DB
<b>Order No:</b> 20141117045 <b>Status:</b> C <b>Report Type:</b> Custom Report <b>Report Date:</b> 21-NOV-14 <b>Date Received:</b> 17-NOV-14 <b>Previous Site Name:</b> <b>Lot/Building Size:</b> <b>Additional Info Ordered:</b>					
<b>Nearest Intersection:</b> <b>Municipality:</b> <b>Client Prov/State:</b> ON <b>Search Radius (km):</b> .25 <b>X:</b> -75.692114 <b>Y:</b> 45.419188					
<a href="#">2</a>	1 of 2	ESE/19.9	71.9 / 0.00	Enbridge Gas Distribution Inc. SE corner Lisgar St and Elgin st Ottawa ON	SPL
<b>Ref No:</b> 3647-BA2TJC <b>Site No:</b> NA <b>Incident Dt:</b> 3/7/2019 <b>Year:</b> <b>Incident Cause:</b> <b>Incident Event:</b> Leak/Break <b>Contaminant Code:</b> 35 <b>Contaminant Name:</b> NATURAL GAS (METHANE) <b>Contaminant Limit 1:</b> <b>Contam Limit Freq 1:</b> <b>Contaminant UN No 1:</b> 1075 <b>Environment Impact:</b> <b>Nature of Impact:</b> <b>Receiving Medium:</b> <b>Receiving Env:</b> Air <b>MOE Response:</b> No <b>Dt MOE Arvl on Scn:</b> <b>MOE Reported Dt:</b> 3/7/2019 <b>Dt Document Closed:</b> <b>Incident Reason:</b> Operator/Human Error <b>Site Name:</b> site<UNOFFICIAL> <b>Site County/District:</b> <b>Site Geo Ref Meth:</b> <b>Incident Summary:</b> TSSA - Enbridge: 2" plastic IP main line damaged, made safe. <b>Contaminant Qty:</b> 0 other - see incident description					
<b>Discharger Report:</b> <b>Material Group:</b> <b>Health/Env Conseq:</b> 2 - Minor Environment Corporation <b>Client Type:</b> Miscellaneous Communal <b>Sector Type:</b> <b>Agency Involved:</b> <b>Nearest Watercourse:</b> <b>Site Address:</b> SE corner Lisgar St and Elgin st <b>Site District Office:</b> Ottawa <b>Site Postal Code:</b> <b>Site Region:</b> Eastern <b>Site Municipality:</b> Ottawa <b>Site Lot:</b> <b>Site Conc:</b> <b>Northing:</b> <b>Easting:</b> <b>Site Geo Ref Accu:</b> <b>Site Map Datum:</b> <b>SAC Action Class:</b> TSSA - Fuel Safety Branch - Hydrocarbon Fuel Release/Spill Pipeline/Components <b>Source Type:</b>					
<a href="#">2</a>	2 of 2	ESE/19.9	71.9 / 0.00	ENBRIDGE GAS INC LISGAR ST AND ELGIN ST,SE CORNER, OTTAWA,ON,K2P 1L6,CA ON	PINC
<b>Incident ID:</b> <b>Incident No:</b> 2526554 <b>Incident Reported Dt:</b> 3/8/2019 <b>Type:</b> FS-Pipeline Incident <b>Status Code:</b> <b>Tank Status:</b> Pipeline Damage Reason Est <b>Task No:</b> <b>Spills Action Centre:</b> <b>Fuel Type:</b> <b>Fuel Occurrence Tp:</b> <b>Date of Occurrence:</b> <b>Occurrence Start Dt:</b> <b>Depth:</b> <b>Customer Acct Name:</b> ENBRIDGE GAS INC <b>Incident Address:</b> LISGAR ST AND ELGIN ST,SE CORNER,OTTAWA,ON,K2P 1L6,CA <b>Operation Type:</b>					
<b>Pipe Material:</b> <b>Fuel Category:</b> <b>Health Impact:</b> <b>Environment Impact:</b> <b>Property Damage:</b> <b>Service Interrupt:</b> <b>Enforce Policy:</b> <b>Public Relation:</b> <b>Pipeline System:</b> <b>PSIG:</b> <b>Attribute Category:</b> <b>Regulator Location:</b> <b>Method Details:</b>					

Map Key	Number of Records	Direction/ Distance (m)	Elev/Diff (m)	Site	DB
<b>Pipeline Type:</b> <b>Regulator Type:</b> <b>Summary:</b> <b>Reported By:</b> <b>Affiliation:</b> <b>Occurrence Desc:</b> <b>Damage Reason:</b> <b>Notes:</b>					
<a href="#">4</a>	1 of 5	SSE/41.4	71.8 / -0.03	216 ELGIN STREET DEVELOPMENTS INC. 216 ELGIN STREET OTTAWA CITY ON K2P 1L7	CA
<b>Certificate #:</b> 8-4094-97- <b>Application Year:</b> 97 <b>Issue Date:</b> 8/6/1997 <b>Approval Type:</b> Industrial air <b>Status:</b> Approved <b>Application Type:</b> <b>Client Name:</b> <b>Client Address:</b> <b>Client City:</b> <b>Client Postal Code:</b> <b>Project Description:</b> WOOD BURNING PIZZA OVEN <b>Contaminants:</b> Suspended Particulate Matter <b>Emission Control:</b> Panel Filter					
<a href="#">4</a>	2 of 5	SSE/41.4	71.8 / -0.03	216 Elgin St Ottawa ON K2P1L7	EHS
<b>Order No:</b> 20170216150 <b>Status:</b> C <b>Report Type:</b> Standard Report <b>Report Date:</b> 22-FEB-17 <b>Date Received:</b> 16-FEB-17 <b>Previous Site Name:</b> <b>Lot/Building Size:</b> <b>Additional Info Ordered:</b>					
<b>Nearest Intersection:</b> <b>Municipality:</b> <b>Client Prov/State:</b> ON <b>Search Radius (km):</b> .25 <b>X:</b> -75.691581 <b>Y:</b> 45.418859					
<a href="#">4</a>	3 of 5	SSE/41.4	71.8 / -0.03	216 Elgin St Ottawa ON K2P1L7	EHS
<b>Order No:</b> 20171218037 <b>Status:</b> C <b>Report Type:</b> Standard Report <b>Report Date:</b> 21-DEC-17 <b>Date Received:</b> 18-DEC-17 <b>Previous Site Name:</b> <b>Lot/Building Size:</b> <b>Additional Info Ordered:</b> Fire Insur. Maps and/or Site Plans					
<b>Nearest Intersection:</b> <b>Municipality:</b> <b>Client Prov/State:</b> ON <b>Search Radius (km):</b> .25 <b>X:</b> -75.691589 <b>Y:</b> 45.418855					
<a href="#">4</a>	4 of 5	SSE/41.4	71.8 / -0.03	216 Elgin Street Ottawa ON K2P 1L7	EHS
<b>Order No:</b> 20312400376 <b>Status:</b> C <b>Report Type:</b> Standard Report <b>Report Date:</b> 27-NOV-20 <b>Date Received:</b> 24-NOV-20					
<b>Nearest Intersection:</b> <b>Municipality:</b> Ottawa <b>Client Prov/State:</b> ON <b>Search Radius (km):</b> .25 <b>X:</b> -75.6915905					



Map Key	Number of Records	Direction/ Distance (m)	Elev/Diff (m)	Site	DB
<b>Previous Site Name:</b>		Unknown		<b>Y:</b>	45.4188788
<b>Lot/Building Size:</b>		0.11			
<b>Additional Info Ordered:</b>		Fire Insur. Maps and/or Site Plans; City Directory; Aerial Photos			
<u>4</u>	5 of 5	SSE/41.4	71.8 / -0.03	216 Elgin Street Ottawa ON K2P 1L7	EHS
<b>Order No:</b>		20312400376		<b>Nearest Intersection:</b>	
<b>Status:</b>		C		<b>Municipality:</b> Ottawa	
<b>Report Type:</b>		Standard Report		<b>Client Prov/State:</b> ON	
<b>Report Date:</b>		27-NOV-20		<b>Search Radius (km):</b> .25	
<b>Date Received:</b>		24-NOV-20		<b>X:</b> -75.6915905	
<b>Previous Site Name:</b>		Unknown		<b>Y:</b> 45.4188788	
<b>Lot/Building Size:</b>		0.11			
<b>Additional Info Ordered:</b>		Fire Insur. Maps and/or Site Plans; City Directory; Aerial Photos			
<u>5</u>	1 of 1	WNW/43.6	71.9 / 0.00	Arnon Development Corp Ltd. 180 Elgin Street Ottawa ON K2P 2K3	GEN
<b>Generator No:</b>		ON6032676		<b>PO Box No:</b>	
<b>Status:</b>		Registered		<b>Country:</b> Canada	
<b>Approval Years:</b>		As of Aug 2021		<b>Choice of Contact:</b>	
<b>Contam. Facility:</b>				<b>Co Admin:</b>	
<b>MHSW Facility:</b>				<b>Phone No Admin:</b>	
<b>SIC Code:</b>					
<b>SIC Description:</b>					
<b>Detail(s)</b>					
<b>Waste Class:</b>		243 D			
<b>Waste Class Desc:</b>		PCB			
<u>6</u>	1 of 8	WNW/54.4	71.8 / -0.03	ARNON DEVELOPMENT CORPORATION LIMITED 180 ELGIN STREET OTTAWA ON K2P 2K3	GEN
<b>Generator No:</b>		ON9098579		<b>PO Box No:</b>	
<b>Status:</b>				<b>Country:</b>	
<b>Approval Years:</b>		02,03,04,05		<b>Choice of Contact:</b>	
<b>Contam. Facility:</b>				<b>Co Admin:</b>	
<b>MHSW Facility:</b>				<b>Phone No Admin:</b>	
<b>SIC Code:</b>					
<b>SIC Description:</b>					
<b>Detail(s)</b>					
<b>Waste Class:</b>		212			
<b>Waste Class Desc:</b>		ALIPHATIC SOLVENTS			
<u>6</u>	2 of 8	WNW/54.4	71.8 / -0.03	Summit: The Business Of Public 180 Elgin St Suite 800 Ottawa ON K2P 2K3	SCT
<b>Established:</b>		1998			
<b>Plant Size (ft²):</b>					
<b>Employment:</b>		6			

Map Key	Number of Records	Direction/ Distance (m)	Elev/Diff (m)	Site	DB
<b>--Details--</b>					
<b>Description:</b>		Periodical Publishers			
<b>SIC/NAICS Code:</b>		511120			
<u>6</u>	3 of 8	WNW/54.4	71.8 / -0.03	ON	BORE
<b>Borehole ID:</b>	613363			<b>Inclin FLG:</b>	No
<b>OGF ID:</b>	215514661			<b>SP Status:</b>	Initial Entry
<b>Status:</b>				<b>Surv Elev:</b>	No
<b>Type:</b>	Borehole			<b>Piezometer:</b>	No
<b>Use:</b>				<b>Primary Name:</b>	
<b>Completion Date:</b>	1900			<b>Municipality:</b>	
<b>Static Water Level:</b>	14.3			<b>Lot:</b>	
<b>Primary Water Use:</b>				<b>Township:</b>	
<b>Sec. Water Use:</b>				<b>Latitude DD:</b>	45.419463
<b>Total Depth m:</b>	-999			<b>Longitude DD:</b>	-75.692365
<b>Depth Ref:</b>	Ground Surface			<b>UTM Zone:</b>	18
<b>Depth Elev:</b>				<b>Easting:</b>	445831
<b>Drill Method:</b>				<b>Northing:</b>	5029782
<b>Orig Ground Elev m:</b>	71.2			<b>Location Accuracy:</b>	
<b>Elev Reliabil Note:</b>				<b>Accuracy:</b>	Not Applicable
<b>DEM Ground Elev m:</b>	70.8				
<b>Concession:</b>					
<b>Location D:</b>					
<b>Survey D:</b>					
<b>Comments:</b>					
<b><u>Borehole Geology Stratum</u></b>					
<b>Geology Stratum ID:</b>	218394807			<b>Mat Consistency:</b>	Firm
<b>Top Depth:</b>	1.8			<b>Material Moisture:</b>	
<b>Bottom Depth:</b>	3			<b>Material Texture:</b>	
<b>Material Color:</b>	Grey			<b>Non Geo Mat Type:</b>	
<b>Material 1:</b>	Clay			<b>Geologic Formation:</b>	
<b>Material 2:</b>				<b>Geologic Group:</b>	
<b>Material 3:</b>				<b>Geologic Period:</b>	
<b>Material 4:</b>				<b>Depositional Gen:</b>	
<b>Gsc Material Description:</b>					
<b>Stratum Description:</b>	CLAY, GREY, FIRM.				
<b>Geology Stratum ID:</b>	218394804			<b>Mat Consistency:</b>	
<b>Top Depth:</b>	0			<b>Material Moisture:</b>	
<b>Bottom Depth:</b>	.6			<b>Material Texture:</b>	
<b>Material Color:</b>				<b>Non Geo Mat Type:</b>	
<b>Material 1:</b>	Fill			<b>Geologic Formation:</b>	
<b>Material 2:</b>				<b>Geologic Group:</b>	
<b>Material 3:</b>				<b>Geologic Period:</b>	
<b>Material 4:</b>				<b>Depositional Gen:</b>	fill
<b>Gsc Material Description:</b>					
<b>Stratum Description:</b>	FILL.				
<b>Geology Stratum ID:</b>	218394805			<b>Mat Consistency:</b>	
<b>Top Depth:</b>	.6			<b>Material Moisture:</b>	
<b>Bottom Depth:</b>	1.2			<b>Material Texture:</b>	
<b>Material Color:</b>				<b>Non Geo Mat Type:</b>	
<b>Material 1:</b>	Sand			<b>Geologic Formation:</b>	
<b>Material 2:</b>				<b>Geologic Group:</b>	
<b>Material 3:</b>				<b>Geologic Period:</b>	
<b>Material 4:</b>				<b>Depositional Gen:</b>	
<b>Gsc Material Description:</b>					
<b>Stratum Description:</b>	SAND.				

Map Key	Number of Records	Direction/ Distance (m)	Elev/Diff (m)	Site	DB
<b>Geology Stratum ID:</b>	218394809			<b>Mat Consistency:</b>	Soft
<b>Top Depth:</b>	3.7			<b>Material Moisture:</b>	
<b>Bottom Depth:</b>	13.7			<b>Material Texture:</b>	
<b>Material Color:</b>	Grey			<b>Non Geo Mat Type:</b>	
<b>Material 1:</b>	Clay			<b>Geologic Formation:</b>	
<b>Material 2:</b>				<b>Geologic Group:</b>	
<b>Material 3:</b>				<b>Geologic Period:</b>	
<b>Material 4:</b>				<b>Depositional Gen:</b>	
<b>Gsc Material Description:</b>					
<b>Stratum Description:</b>		CLAY, GREY,SOFT.			
<b>Geology Stratum ID:</b>	218394812			<b>Mat Consistency:</b>	Compact
<b>Top Depth:</b>	18.7			<b>Material Moisture:</b>	
<b>Bottom Depth:</b>				<b>Material Texture:</b>	
<b>Material Color:</b>				<b>Non Geo Mat Type:</b>	
<b>Material 1:</b>	Sand			<b>Geologic Formation:</b>	
<b>Material 2:</b>	Silt			<b>Geologic Group:</b>	
<b>Material 3:</b>				<b>Geologic Period:</b>	
<b>Material 4:</b>				<b>Depositional Gen:</b>	
<b>Gsc Material Description:</b>					
<b>Stratum Description:</b>		SAND,SILT. COMPACT. ROCK. 00000 008 00100 014 00115 010 00175 008 00200 011		**Note: Many records provided by the department have a truncated [Stratum Description] field.	
<b>Geology Stratum ID:</b>	218394808			<b>Mat Consistency:</b>	Soft
<b>Top Depth:</b>	3			<b>Material Moisture:</b>	
<b>Bottom Depth:</b>	3.7			<b>Material Texture:</b>	
<b>Material Color:</b>	Grey			<b>Non Geo Mat Type:</b>	
<b>Material 1:</b>	Clay			<b>Geologic Formation:</b>	
<b>Material 2:</b>				<b>Geologic Group:</b>	
<b>Material 3:</b>				<b>Geologic Period:</b>	
<b>Material 4:</b>				<b>Depositional Gen:</b>	
<b>Gsc Material Description:</b>					
<b>Stratum Description:</b>		CLAY, GREY,SOFT.			
<b>Geology Stratum ID:</b>	218394810			<b>Mat Consistency:</b>	
<b>Top Depth:</b>	13.7			<b>Material Moisture:</b>	
<b>Bottom Depth:</b>	17.1			<b>Material Texture:</b>	
<b>Material Color:</b>	Grey			<b>Non Geo Mat Type:</b>	
<b>Material 1:</b>	Clay			<b>Geologic Formation:</b>	
<b>Material 2:</b>	Silt			<b>Geologic Group:</b>	
<b>Material 3:</b>				<b>Geologic Period:</b>	
<b>Material 4:</b>				<b>Depositional Gen:</b>	
<b>Gsc Material Description:</b>					
<b>Stratum Description:</b>		CLAY, GREY.			
<b>Geology Stratum ID:</b>	218394811			<b>Mat Consistency:</b>	Firm
<b>Top Depth:</b>	17.1			<b>Material Moisture:</b>	
<b>Bottom Depth:</b>	18.7			<b>Material Texture:</b>	
<b>Material Color:</b>				<b>Non Geo Mat Type:</b>	
<b>Material 1:</b>	Sand			<b>Geologic Formation:</b>	
<b>Material 2:</b>	Silt			<b>Geologic Group:</b>	
<b>Material 3:</b>				<b>Geologic Period:</b>	
<b>Material 4:</b>				<b>Depositional Gen:</b>	
<b>Gsc Material Description:</b>					
<b>Stratum Description:</b>		SAND,SILT. FIRM, WATER STABLE AT 186.5 FEET.			
<b>Geology Stratum ID:</b>	218394806			<b>Mat Consistency:</b>	Firm
<b>Top Depth:</b>	1.2			<b>Material Moisture:</b>	
<b>Bottom Depth:</b>	1.8			<b>Material Texture:</b>	
<b>Material Color:</b>	Grey			<b>Non Geo Mat Type:</b>	
<b>Material 1:</b>	Clay			<b>Geologic Formation:</b>	
<b>Material 2:</b>	Sand			<b>Geologic Group:</b>	
<b>Material 3:</b>				<b>Geologic Period:</b>	
<b>Material 4:</b>				<b>Depositional Gen:</b>	
<b>Gsc Material Description:</b>					

Map Key	Number of Records	Direction/ Distance (m)	Elev/Diff (m)	Site	DB
<b>Stratum Description:</b>		CLAY, GREY, FIRM.			
<b>Source</b>					
<b>Source Type:</b>	Data Survey			<b>Source Appl:</b>	Spatial/Tabular
<b>Source Orig:</b>	Geological Survey of Canada			<b>Source Iden:</b>	1
<b>Source Date:</b>	1956-1972			<b>Scale or Res:</b>	Varies
<b>Confidence:</b>	M			<b>Horizontal:</b>	NAD27
<b>Observatio:</b>				<b>Verticalda:</b>	Mean Average Sea Level
<b>Source Name:</b>	Urban Geology Automated Information System (UGAIS)				
<b>Source Details:</b>	File: OTTAWA2.txt RecordID: 058710 NTS_Sheet: 31G05G				
<b>Confiden 1:</b>	Reliable information but incomplete.				
<b>Source List</b>					
<b>Source Identifier:</b>	1			<b>Horizontal Datum:</b>	NAD27
<b>Source Type:</b>	Data Survey			<b>Vertical Datum:</b>	Mean Average Sea Level
<b>Source Date:</b>	1956-1972			<b>Projection Name:</b>	Universal Transverse Mercator
<b>Scale or Resolution:</b>	Varies				
<b>Source Name:</b>	Urban Geology Automated Information System (UGAIS)				
<b>Source Originators:</b>	Geological Survey of Canada				
<b>6</b>	<b>4 of 8</b>	<b>WNW/54.4</b>	<b>71.8 / -0.03</b>	<b>The Canadian Academy of Eng 180 Elgin St Suite 1402 Ottawa ON K2P 2K3</b>	<b>SCT</b>
<b>Established:</b>	01-DEC-87				
<b>Plant Size (ft²):</b>					
<b>Employment:</b>					
<b>--Details--</b>					
<b>Description:</b>	Business Associations				
<b>SIC/NAICS Code:</b>	813910				
<b>6</b>	<b>5 of 8</b>	<b>WNW/54.4</b>	<b>71.8 / -0.03</b>	<b>RON Engineering 180 Elgin Street Ottawa ON</b>	<b>GEN</b>
<b>Generator No:</b>	ON3609934				
<b>Status:</b>					
<b>Approval Years:</b>	2011				
<b>Contam. Facility:</b>					
<b>MHSW Facility:</b>					
<b>SIC Code:</b>	236210, 236110				
<b>SIC Description:</b>					
<b>6</b>	<b>6 of 8</b>	<b>WNW/54.4</b>	<b>71.8 / -0.03</b>	<b>Enbridge Gas Distribution Inc. 175 Elgin St, Almonte Ottawa ON</b>	<b>SPL</b>
<b>Ref No:</b>	4387-ABRQEK				
<b>Site No:</b>	NA				
<b>Incident Dt:</b>	2016/07/11				
<b>Year:</b>					
<b>Incident Cause:</b>					
<b>Incident Event:</b>	Leak/Break				
<b>Contaminant Code:</b>	35				
<b>Contaminant Name:</b>	NATURAL GAS (METHANE)				
<b>Contaminant Limit 1:</b>					
<b>Contam Limit Freq 1:</b>					
<b>Discharger Report:</b>					
<b>Material Group:</b>					
<b>Health/Env Conseq:</b>					
<b>Client Type:</b>					
<b>Sector Type:</b>	Miscellaneous Industrial				
<b>Agency Involved:</b>					
<b>Nearest Watercourse:</b>					
<b>Site Address:</b>	175 Elgin St, Almonte				
<b>Site District Office:</b>					
<b>Site Postal Code:</b>					

Map Key	Number of Records	Direction/ Distance (m)	Elev/Diff (m)	Site	DB
<b>Contaminant UN No 1:</b> <b>Environment Impact:</b> <b>Nature of Impact:</b> <b>Receiving Medium:</b> <b>Receiving Env:</b> Air <b>MOE Response:</b> No <b>Dt MOE Arvl on Scn:</b> <b>MOE Reported Dt:</b> 2016/07/11 <b>Dt Document Closed:</b> 2016/08/16				<b>Site Region:</b> <b>Site Municipality:</b> Ottawa <b>Site Lot:</b> <b>Site Conc:</b> <b>Northing:</b> <b>Easting:</b> <b>Site Geo Ref Accu:</b> <b>Site Map Datum:</b> <b>SAC Action Class:</b> TSSA - Fuel Safety Branch - Hydrocarbon Fuel Release/Spill	
<b>Incident Reason:</b> Operator/Human Error <b>Site Name:</b> residential<UNOFFICIAL> <b>Site County/District:</b> <b>Site Geo Ref Meth:</b> <b>Incident Summary:</b> TSSAfsb: ½ in pl IP gas srvc dmgd; made safe <b>Contaminant Qty:</b> 0 other - see incident description		<b>Source Type:</b>			

<u>6</u>	7 of 8	WNW/54.4	71.8 / -0.03	<b>Arnon Development Corp Ltd.</b> <b>180 Elgin Street</b> <b>Ottawa ON K2P 2K3</b>	GEN
<b>Generator No:</b> ON6032676 <b>Status:</b> Registered <b>Approval Years:</b> As of Dec 2018 <b>Contam. Facility:</b> <b>MHSW Facility:</b> <b>SIC Code:</b> <b>SIC Description:</b>		<b>PO Box No:</b> <b>Country:</b> Canada <b>Choice of Contact:</b> <b>Co Admin:</b> <b>Phone No Admin:</b>			
<b>Detail(s)</b>					
<b>Waste Class:</b> 243 D <b>Waste Class Desc:</b> PCB					

<u>6</u>	8 of 8	WNW/54.4	71.8 / -0.03	<b>Arnon Development Corp Ltd.</b> <b>180 Elgin Street</b> <b>Ottawa ON K2P 2K3</b>	GEN
<b>Generator No:</b> ON6032676 <b>Status:</b> Registered <b>Approval Years:</b> As of Jul 2020 <b>Contam. Facility:</b> <b>MHSW Facility:</b> <b>SIC Code:</b> <b>SIC Description:</b>		<b>PO Box No:</b> <b>Country:</b> Canada <b>Choice of Contact:</b> <b>Co Admin:</b> <b>Phone No Admin:</b>			
<b>Detail(s)</b>					
<b>Waste Class:</b> 243 D <b>Waste Class Desc:</b> PCB					

<u>7</u>	1 of 1	NNW/56.3	71.9 / 0.00	<b>AECON CONSTRUCTION ONTARIO EAST LIMITED</b>  <b>ON</b>	EASR
<b>Approval No:</b> R-009-2110749295 <b>Status:</b> REGISTERED <b>Date:</b> 2018-12-10 <b>Record Type:</b> EASR <b>Link Source:</b> MOFA		<b>SWP Area Name:</b> Rideau Valley <b>MOE District:</b> Ottawa <b>Municipality:</b> <b>Latitude:</b> 45.41972222 <b>Longitude:</b> -75.69194444			

Map Key	Number of Records	Direction/ Distance (m)	Elev/Diff (m)	Site	DB
<b>Project Type:</b> Water Taking - Construction Dewatering <b>Full Address:</b> <b>Approval Type:</b> EASR-Water Taking - Construction Dewatering <b>Full PDF Link:</b> <a href="http://www.accessenvironment.ene.gov.on.ca/AEWeb/ae/ViewDocument.action?documentRefID=2110023">http://www.accessenvironment.ene.gov.on.ca/AEWeb/ae/ViewDocument.action?documentRefID=2110023</a> <b>PDF URL:</b> <b>PDF Site Location:</b>					
<a href="#">8</a>	1 of 1	SW/56.4	72.9 / 1.00	182-184 Lisgar Street Ottawa ON K2P 0C4	EHS
<b>Order No:</b> 20081215002 <b>Status:</b> C <b>Report Type:</b> Standard Report <b>Report Date:</b> 12/16/2008 <b>Date Received:</b> 12/15/2008 <b>Previous Site Name:</b> <b>Lot/Building Size:</b> <b>Additional Info Ordered:</b> Fire Insur. Maps and/or Site Plans					
<b>Nearest Intersection:</b> Lisgar Street and Elgin Street <b>Municipality:</b> <b>Client Prov/State:</b> ON <b>Search Radius (km):</b> 0.25 <b>X:</b> -75.692063 <b>Y:</b> 45.418766					
<a href="#">9</a>	1 of 1	SSW/59.1	72.6 / 0.69	180 Lisgar St Ottawa ON K2P0C4	EHS
<b>Order No:</b> 20130730033 <b>Status:</b> C <b>Report Type:</b> Standard Report <b>Report Date:</b> 06-AUG-13 <b>Date Received:</b> 30-JUL-13 <b>Previous Site Name:</b> <b>Lot/Building Size:</b> <b>Additional Info Ordered:</b>					
<b>Nearest Intersection:</b> <b>Municipality:</b> <b>Client Prov/State:</b> ON <b>Search Radius (km):</b> .25 <b>X:</b> -75.691943 <b>Y:</b> 45.41872					
<a href="#">10</a>	1 of 1	WSW/67.1	72.9 / 1.05	175 Lisgar Street Ottawa ON K2P 0C3	EHS
<b>Order No:</b> 20100602005 <b>Status:</b> C <b>Report Type:</b> Standard Report <b>Report Date:</b> 6/7/2010 <b>Date Received:</b> 6/2/2010 <b>Previous Site Name:</b> <b>Lot/Building Size:</b> <b>Additional Info Ordered:</b> Fire Insur. Maps and/or Site Plans; City Directory					
<b>Nearest Intersection:</b> <b>Municipality:</b> <b>Client Prov/State:</b> ON <b>Search Radius (km):</b> 0.25 <b>X:</b> -75.692454 <b>Y:</b> 45.41889					
<a href="#">11</a>	1 of 1	NW/81.4	71.9 / -0.02	ON	BORE
<b>Borehole ID:</b> 613373 <b>OGF ID:</b> 215514670 <b>Status:</b> <b>Type:</b> Borehole <b>Use:</b> <b>Completion Date:</b> JUL-1967 <b>Static Water Level:</b> 3.7 <b>Primary Water Use:</b> <b>Sec. Water Use:</b> <b>Total Depth m:</b> -999 <b>Depth Ref:</b> Ground Surface <b>Depth Elev:</b> <b>Drill Method:</b>					
<b>Inclin FLG:</b> No <b>SP Status:</b> Initial Entry <b>Surv Elev:</b> No <b>Piezometer:</b> No <b>Primary Name:</b> <b>Municipality:</b> <b>Lot:</b> <b>Township:</b> <b>Latitude DD:</b> 45.419823 <b>Longitude DD:</b> -75.69237 <b>UTM Zone:</b> 18 <b>Easting:</b> 445831 <b>Northing:</b> 5029822					

Map Key	Number of Records	Direction/ Distance (m)	Elev/Diff (m)	Site	DB
<b>Orig Ground Elev m:</b> <b>Elev Reliabil Note:</b> <b>DEM Ground Elev m:</b> <b>Concession:</b> <b>Location D:</b> <b>Survey D:</b> <b>Comments:</b>	70.5 70.3			<b>Location Accuracy:</b> <b>Accuracy:</b>	Not Applicable
<b><u>Borehole Geology Stratum</u></b>					
<b>Geology Stratum ID:</b> <b>Top Depth:</b> <b>Bottom Depth:</b> <b>Material Color:</b> <b>Material 1:</b> <b>Material 2:</b> <b>Material 3:</b> <b>Material 4:</b> <b>Gsc Material Description:</b> <b>Stratum Description:</b>	218394856 15.9 19.9 Grey Clay Silt Silt			<b>Mat Consistency:</b> <b>Material Moisture:</b> <b>Material Texture:</b> <b>Non Geo Mat Type:</b> <b>Geologic Formation:</b> <b>Geologic Group:</b> <b>Geologic Period:</b> <b>Depositional Gen:</b>	Stiff
		CLAY. GREY,STIFF,LAYERED.			
<b>Geology Stratum ID:</b> <b>Top Depth:</b> <b>Bottom Depth:</b> <b>Material Color:</b> <b>Material 1:</b> <b>Material 2:</b> <b>Material 3:</b> <b>Material 4:</b> <b>Gsc Material Description:</b> <b>Stratum Description:</b>	218394855 4.3 15.9 Grey Clay Silt			<b>Mat Consistency:</b> <b>Material Moisture:</b> <b>Material Texture:</b> <b>Non Geo Mat Type:</b> <b>Geologic Formation:</b> <b>Geologic Group:</b> <b>Geologic Period:</b> <b>Depositional Gen:</b>	Stiff
		CLAY. GREY,STIFF, WATER STABLE AT 219.3 FEET.			
<b>Geology Stratum ID:</b> <b>Top Depth:</b> <b>Bottom Depth:</b> <b>Material Color:</b> <b>Material 1:</b> <b>Material 2:</b> <b>Material 3:</b> <b>Material 4:</b> <b>Gsc Material Description:</b> <b>Stratum Description:</b>	218394858 23  Black Bedrock Shale			<b>Mat Consistency:</b> <b>Material Moisture:</b> <b>Material Texture:</b> <b>Non Geo Mat Type:</b> <b>Geologic Formation:</b> <b>Geologic Group:</b> <b>Geologic Period:</b> <b>Depositional Gen:</b>	
		BEDROCK. BLACK. 050 013 00075 013 00100 010 00000007000500160007501900100073 01 **Note: Many records provided by the department have a truncated [Stratum Description] field.			
<b>Geology Stratum ID:</b> <b>Top Depth:</b> <b>Bottom Depth:</b> <b>Material Color:</b> <b>Material 1:</b> <b>Material 2:</b> <b>Material 3:</b> <b>Material 4:</b> <b>Gsc Material Description:</b> <b>Stratum Description:</b>	218394854 1.2 4.3 Brown Clay Silt			<b>Mat Consistency:</b> <b>Material Moisture:</b> <b>Material Texture:</b> <b>Non Geo Mat Type:</b> <b>Geologic Formation:</b> <b>Geologic Group:</b> <b>Geologic Period:</b> <b>Depositional Gen:</b>	Stiff
		CLAY. BROWN,STIFF.			
<b>Geology Stratum ID:</b> <b>Top Depth:</b> <b>Bottom Depth:</b> <b>Material Color:</b> <b>Material 1:</b> <b>Material 2:</b> <b>Material 3:</b> <b>Material 4:</b> <b>Gsc Material Description:</b> <b>Stratum Description:</b>	218394857 19.9 23 Grey Till Sand Silt			<b>Mat Consistency:</b> <b>Material Moisture:</b> <b>Material Texture:</b> <b>Non Geo Mat Type:</b> <b>Geologic Formation:</b> <b>Geologic Group:</b> <b>Geologic Period:</b> <b>Depositional Gen:</b>	Firm
		TILL. GREY,FIRM.			

Map Key	Number of Records	Direction/ Distance (m)	Elev/Diff (m)	Site	DB
<b>Geology Stratum ID:</b>	218394853			<b>Mat Consistency:</b>	
<b>Top Depth:</b>	0			<b>Material Moisture:</b>	
<b>Bottom Depth:</b>	1.2			<b>Material Texture:</b>	
<b>Material Color:</b>				<b>Non Geo Mat Type:</b>	
<b>Material 1:</b>	Fill			<b>Geologic Formation:</b>	
<b>Material 2:</b>				<b>Geologic Group:</b>	
<b>Material 3:</b>				<b>Geologic Period:</b>	
<b>Material 4:</b>				<b>Depositional Gen:</b>	fill
<b>Gsc Material Description:</b>					
<b>Stratum Description:</b>	FILL.				

**Source**

<b>Source Type:</b>	Data Survey	<b>Source Appl:</b>	Spatial/Tabular
<b>Source Orig:</b>	Geological Survey of Canada	<b>Source Iden:</b>	1
<b>Source Date:</b>	1956-1972	<b>Scale or Res:</b>	Varies
<b>Confidence:</b>		<b>Horizontal:</b>	NAD27
<b>Observatio:</b>		<b>Verticalda:</b>	Mean Average Sea Level
<b>Source Name:</b>	Urban Geology Automated Information System (UGAIS)		
<b>Source Details:</b>	File: OTTAWA2.txt RecordID: 058810 NTS_Sheet: 31G05G		
<b>Confiden 1:</b>			

**Source List**

<b>Source Identifier:</b>	1	<b>Horizontal Datum:</b>	NAD27
<b>Source Type:</b>	Data Survey	<b>Vertical Datum:</b>	Mean Average Sea Level
<b>Source Date:</b>	1956-1972	<b>Projection Name:</b>	Universal Transverse Mercator
<b>Scale or Resolution:</b>	Varies		
<b>Source Name:</b>	Urban Geology Automated Information System (UGAIS)		
<b>Source Originators:</b>	Geological Survey of Canada		

12	1 of 2	ESE/81.7	71.9 / 0.00	Enbridge Gas Distribution Inc. 239 Elgin Street Ottawa ON	SPL
<b>Ref No:</b>	8851-BFNM87			<b>Discharger Report:</b>	
<b>Site No:</b>	NA			<b>Material Group:</b>	
<b>Incident Dt:</b>	9/3/2019			<b>Health/Env Conseq:</b>	2 - Minor Environment Corporation
<b>Year:</b>				<b>Client Type:</b>	Other
<b>Incident Cause:</b>				<b>Sector Type:</b>	Other
<b>Incident Event:</b>	Leak/Break			<b>Agency Involved:</b>	
<b>Contaminant Code:</b>	35			<b>Nearest Watercourse:</b>	
<b>Contaminant Name:</b>	NATURAL GAS (METHANE)			<b>Site Address:</b>	239 Elgin Street
<b>Contaminant Limit 1:</b>				<b>Site District Office:</b>	Ottawa
<b>Contam Limit Freq 1:</b>				<b>Site Postal Code:</b>	
<b>Contaminant UN No 1:</b>	1075			<b>Site Region:</b>	Eastern
<b>Environment Impact:</b>				<b>Site Municipality:</b>	Ottawa
<b>Nature of Impact:</b>				<b>Site Lot:</b>	
<b>Receiving Medium:</b>				<b>Site Conc:</b>	
<b>Receiving Env:</b>	Air			<b>Northing:</b>	
<b>MOE Response:</b>	No			<b>Easting:</b>	
<b>Dt MOE Arvl on Scn:</b>				<b>Site Geo Ref Accu:</b>	
<b>MOE Reported Dt:</b>	9/3/2019			<b>Site Map Datum:</b>	
<b>Dt Document Closed:</b>	9/10/2019			<b>SAC Action Class:</b>	TSSA - Fuel Safety Branch - Hydrocarbon Fuel Release/Spill Pipeline/Components
<b>Incident Reason:</b>	Operator/Human Error			<b>Source Type:</b>	
<b>Site Name:</b>	Enbridge: 2" gasmain<UNOFFICIAL>				
<b>Site County/District:</b>					
<b>Site Geo Ref Meth:</b>					
<b>Incident Summary:</b>	TSSA/Enbridge: 2" gasmain damaged				
<b>Contaminant Qty:</b>	0 other - see incident description				



Map Key	Number of Records	Direction/ Distance (m)	Elev/Diff (m)	Site	DB
<a href="#">12</a>	2 of 2	ESE/81.7	71.9 / 0.00	ENBRIDGE GAS INC 239 ELGIN ST.,OTTAWA,ON,K2P 0E7,CA ON	PINC
<b>Incident ID:</b> <b>Incident No:</b> 2676040 <b>Incident Reported Dt:</b> 9/3/2019 <b>Type:</b> FS-Pipeline Incident <b>Status Code:</b> <b>Tank Status:</b> Pipeline Damage Reason Est <b>Task No:</b> <b>Spills Action Centre:</b> <b>Fuel Type:</b> <b>Fuel Occurrence Tp:</b> <b>Date of Occurrence:</b> <b>Occurrence Start Dt:</b> <b>Depth:</b> <b>Customer Acct Name:</b> ENBRIDGE GAS INC <b>Incident Address:</b> 239 ELGIN ST.,OTTAWA,ON,K2P 0E7,CA <b>Operation Type:</b> <b>Pipeline Type:</b> <b>Regulator Type:</b> <b>Summary:</b> <b>Reported By:</b> <b>Affiliation:</b> <b>Occurrence Desc:</b> <b>Damage Reason:</b> <b>Notes:</b>		<b>Pipe Material:</b> <b>Fuel Category:</b> <b>Health Impact:</b> <b>Environment Impact:</b> <b>Property Damage:</b> <b>Service Interrupt:</b> <b>Enforce Policy:</b> <b>Public Relation:</b> <b>Pipeline System:</b> <b>PSIG:</b> <b>Attribute Category:</b> <b>Regulator Location:</b> <b>Method Details:</b>			
<a href="#">13</a>	1 of 1	ESE/81.8	71.9 / 0.00	ELGIN HARDWARE INC. 231 ELGIN STREET OTTAWA ON K2P 1L6	PES
<b>Detail Licence No:</b> <b>Licence No:</b> <b>Status:</b> <b>Approval Date:</b> <b>Report Source:</b> <b>Licence Type:</b> Vendor <b>Licence Type Code:</b> <b>Licence Class:</b> <b>Licence Control:</b> <b>Latitude:</b> <b>Longitude:</b> <b>Lot:</b> <b>Concession:</b> <b>Region:</b> <b>District:</b> <b>County:</b> <b>Trade Name:</b> <b>PDF Link:</b> <b>PDF Site Location:</b>		<b>Operator Box:</b> <b>Operator Class:</b> <b>Operator No:</b> <b>Operator Type:</b> <b>Oper Area Code:</b> <b>Oper Phone No:</b> <b>Operator Ext:</b> <b>Operator Lot:</b> <b>Oper Concession:</b> <b>Operator Region:</b> <b>Operator District:</b> <b>Operator County:</b> <b>Op Municipality:</b> <b>Post Office Box:</b> <b>MOE District:</b> <b>SWP Area Name:</b>			
<a href="#">14</a>	1 of 1	WSW/83.0	72.9 / 1.00	LISGAR STREET OTTAWA ON	WWIS
<b>Well ID:</b> 7194477 <b>Construction Date:</b> <b>Primary Water Use:</b> Monitoring <b>Sec. Water Use:</b>		<b>Data Entry Status:</b> <b>Data Src:</b> <b>Date Received:</b> 1/3/2013 <b>Selected Flag:</b> True			

Map Key	Number of Records	Direction/ Distance (m)	Elev/Diff (m)	Site	DB
<b>Final Well Status:</b>	Recharge Well			<b>Abandonment Rec:</b>	
<b>Water Type:</b>				<b>Contractor:</b>	7417
<b>Casing Material:</b>				<b>Form Version:</b>	7
<b>Audit No:</b>	Z160870			<b>Owner:</b>	
<b>Tag:</b>	A140221			<b>Street Name:</b>	LISGAR STREET
<b>Construction Method:</b>				<b>County:</b>	OTTAWA
<b>Elevation (m):</b>				<b>Municipality:</b>	NEPEAN TOWNSHIP
<b>Elevation Reliability:</b>				<b>Site Info:</b>	
<b>Depth to Bedrock:</b>				<b>Lot:</b>	
<b>Well Depth:</b>				<b>Concession:</b>	
<b>Overburden/Bedrock:</b>				<b>Concession Name:</b>	
<b>Pump Rate:</b>				<b>Easting NAD83:</b>	
<b>Static Water Level:</b>				<b>Northing NAD83:</b>	
<b>Flowing (Y/N):</b>				<b>Zone:</b>	
<b>Flow Rate:</b>				<b>UTM Reliability:</b>	
<b>Clear/Cloudy:</b>					

**PDF URL (Map):** [https://d2khazk8e83rdv.cloudfront.net/moe\\_mapping/downloads/2Water/Wells\\_pdfs/719\7194477.pdf](https://d2khazk8e83rdv.cloudfront.net/moe_mapping/downloads/2Water/Wells_pdfs/719\7194477.pdf)

**Additional Detail(s) (Map)**

**Well Completed Date:** 2012/11/19  
**Year Completed:** 2012  
**Depth (m):** 25.6  
**Latitude:** 45.4189005034618  
**Longitude:** -75.6926992773153  
**Path:** 719\7194477.pdf

**Bore Hole Information**

<b>Bore Hole ID:</b>	1004226580	<b>Elevation:</b>	71.314849
<b>DP2BR:</b>		<b>Elevrc:</b>	
<b>Spatial Status:</b>		<b>Zone:</b>	18
<b>Code OB:</b>		<b>East83:</b>	445804.00
<b>Code OB Desc:</b>		<b>North83:</b>	5029720.00
<b>Open Hole:</b>		<b>Org CS:</b>	UTM83
<b>Cluster Kind:</b>		<b>UTMRC:</b>	4
<b>Date Completed:</b>	19-Nov-2012 00:00:00	<b>UTMRC Desc:</b>	margin of error : 30 m - 100 m
<b>Remarks:</b>		<b>Location Method:</b>	wwr
<b>Elevrc Desc:</b>			
<b>Location Source Date:</b>			
<b>Improvement Location Source:</b>			
<b>Improvement Location Method:</b>			
<b>Source Revision Comment:</b>			
<b>Supplier Comment:</b>			

**Overburden and Bedrock**

**Materials Interval**

**Formation ID:** 1004740788  
**Layer:** 1  
**Color:** 6  
**General Color:** BROWN  
**Mat1:** 06  
**Most Common Material:** SILT  
**Mat2:** 12  
**Mat2 Desc:** STONES  
**Mat3:** 73  
**Mat3 Desc:** HARD  
**Formation Top Depth:** 0.0  
**Formation End Depth:** 2.799999952316284  
**Formation End Depth UOM:** m

<b>Map Key</b>	<b>Number of Records</b>	<b>Direction/ Distance (m)</b>	<b>Elev/Diff (m)</b>	<b>Site</b>	<b>DB</b>
<b><u>Overburden and Bedrock Materials Interval</u></b>					
<b>Formation ID:</b>		1004740790			
<b>Layer:</b>		3			
<b>Color:</b>		2			
<b>General Color:</b>		GREY			
<b>Mat1:</b>		11			
<b>Most Common Material:</b>		GRAVEL			
<b>Mat2:</b>		28			
<b>Mat2 Desc:</b>		SAND			
<b>Mat3:</b>		79			
<b>Mat3 Desc:</b>		PACKED			
<b>Formation Top Depth:</b>		21.200000762939453			
<b>Formation End Depth:</b>		22.5			
<b>Formation End Depth UOM:</b>		m			
<b><u>Overburden and Bedrock Materials Interval</u></b>					
<b>Formation ID:</b>		1004740791			
<b>Layer:</b>		4			
<b>Color:</b>		2			
<b>General Color:</b>		GREY			
<b>Mat1:</b>		15			
<b>Most Common Material:</b>		LIMESTONE			
<b>Mat2:</b>					
<b>Mat2 Desc:</b>					
<b>Mat3:</b>		74			
<b>Mat3 Desc:</b>		LAYERED			
<b>Formation Top Depth:</b>		22.5			
<b>Formation End Depth:</b>		25.600000381469727			
<b>Formation End Depth UOM:</b>		m			
<b><u>Overburden and Bedrock Materials Interval</u></b>					
<b>Formation ID:</b>		1004740789			
<b>Layer:</b>		2			
<b>Color:</b>		2			
<b>General Color:</b>		GREY			
<b>Mat1:</b>		05			
<b>Most Common Material:</b>		CLAY			
<b>Mat2:</b>		06			
<b>Mat2 Desc:</b>		SILT			
<b>Mat3:</b>		85			
<b>Mat3 Desc:</b>		SOFT			
<b>Formation Top Depth:</b>		2.799999952316284			
<b>Formation End Depth:</b>		21.200000762939453			
<b>Formation End Depth UOM:</b>		m			
<b><u>Annular Space/Abandonment Sealing Record</u></b>					
<b>Plug ID:</b>		1004740800			
<b>Layer:</b>		1			
<b>Plug From:</b>		0			
<b>Plug To:</b>		22.5			
<b>Plug Depth UOM:</b>		m			
<b><u>Method of Construction &amp; Well Use</u></b>					

<i>Map Key</i>	<i>Number of Records</i>	<i>Direction/ Distance (m)</i>	<i>Elev/Diff (m)</i>	<i>Site</i>	<i>DB</i>
<b>Method Construction ID:</b>		1004740799			
<b>Method Construction Code:</b>		B			
<b>Method Construction:</b>		Other Method			
<b>Other Method Construction:</b>		AIR ROTARY			
<b><u>Pipe Information</u></b>					
<b>Pipe ID:</b>		1004740786			
<b>Casing No:</b>		0			
<b>Comment:</b>					
<b>Alt Name:</b>					
<b><u>Construction Record - Casing</u></b>					
<b>Casing ID:</b>		1004740796			
<b>Layer:</b>		2			
<b>Material:</b>		4			
<b>Open Hole or Material:</b>		OPEN HOLE			
<b>Depth From:</b>		22.5			
<b>Depth To:</b>		25.6000003814697			
<b>Casing Diameter:</b>		15.5500001907349			
<b>Casing Diameter UOM:</b>		cm			
<b>Casing Depth UOM:</b>		m			
<b><u>Construction Record - Casing</u></b>					
<b>Casing ID:</b>		1004740795			
<b>Layer:</b>		1			
<b>Material:</b>		1			
<b>Open Hole or Material:</b>		STEEL			
<b>Depth From:</b>		0			
<b>Depth To:</b>		22.5			
<b>Casing Diameter:</b>		15.5500001907349			
<b>Casing Diameter UOM:</b>		cm			
<b>Casing Depth UOM:</b>		m			
<b><u>Construction Record - Screen</u></b>					
<b>Screen ID:</b>		1004740797			
<b>Layer:</b>					
<b>Slot:</b>					
<b>Screen Top Depth:</b>					
<b>Screen End Depth:</b>					
<b>Screen Material:</b>					
<b>Screen Depth UOM:</b>		m			
<b>Screen Diameter UOM:</b>		cm			
<b>Screen Diameter:</b>					
<b><u>Results of Well Yield Testing</u></b>					
<b>Pump Test ID:</b>		1004740787			
<b>Pump Set At:</b>					
<b>Static Level:</b>					
<b>Final Level After Pumping:</b>					
<b>Recommended Pump Depth:</b>					
<b>Pumping Rate:</b>					
<b>Flowing Rate:</b>					
<b>Recommended Pump Rate:</b>					
<b>Levels UOM:</b>		m			
<b>Rate UOM:</b>		LPM			
<b>Water State After Test Code:</b>		1			

Map Key	Number of Records	Direction/ Distance (m)	Elev/Diff (m)	Site	DB
<b>Water State After Test:</b> <b>Pumping Test Method:</b> <b>Pumping Duration HR:</b> <b>Pumping Duration MIN:</b> <b>Flowing:</b>		CLEAR 0  No			
<b><u>Water Details</u></b>					
<b>Water ID:</b> <b>Layer:</b> <b>Kind Code:</b> <b>Kind:</b> <b>Water Found Depth:</b> <b>Water Found Depth UOM:</b>		1004740794 1 8 Untested 24.0 m			
<b><u>Hole Diameter</u></b>					
<b>Hole ID:</b> <b>Diameter:</b> <b>Depth From:</b> <b>Depth To:</b> <b>Hole Depth UOM:</b> <b>Hole Diameter UOM:</b>		1004740792 24.799999237060547 0.0 22.5 m cm			
<b><u>Hole Diameter</u></b>					
<b>Hole ID:</b> <b>Diameter:</b> <b>Depth From:</b> <b>Depth To:</b> <b>Hole Depth UOM:</b> <b>Hole Diameter UOM:</b>		1004740793 15.550000190734863 22.5 25.600000381469727 m cm			
<a href="#">15</a>	1 of 1	S/83.7	72.5 / 0.57	235 Cooper St Ottawa ON K2P0G2	EHS
<b>Order No:</b> <b>Status:</b> <b>Report Type:</b> <b>Report Date:</b> <b>Date Received:</b> <b>Previous Site Name:</b> <b>Lot/Building Size:</b> <b>Additional Info Ordered:</b>		20140109013 C Standard Report 17-JAN-14 09-JAN-14    		<b>Nearest Intersection:</b> <b>Municipality:</b> <b>Client Prov/State:</b> <b>Search Radius (km):</b> <b>X:</b> <b>Y:</b>	Ottawa ON .25 -75.691643 45.418485
<a href="#">16</a>	1 of 1	ESE/85.1	71.9 / 0.00	231 Elgin St Ottawa ON K2P1L6	EHS
<b>Order No:</b> <b>Status:</b> <b>Report Type:</b> <b>Report Date:</b> <b>Date Received:</b> <b>Previous Site Name:</b> <b>Lot/Building Size:</b> <b>Additional Info Ordered:</b>		20150312067 C Custom Report 18-MAR-15 12-MAR-15    		<b>Nearest Intersection:</b> <b>Municipality:</b> <b>Client Prov/State:</b> <b>Search Radius (km):</b> <b>X:</b> <b>Y:</b>	Ottawa ON .25 -75.690785 45.418881
<a href="#">17</a>	1 of 3	E/91.0	71.9 / 0.00	116 Lisgar Inc. 116 LISGAR STREET	GEN

Map Key	Number of Records	Direction/ Distance (m)	Elev/Diff (m)	Site	DB
<b>OTTAWA ON K2P 2R3</b>					
<b>Generator No:</b>	ON3833803			<b>PO Box No:</b>	
<b>Status:</b>	Registered			<b>Country:</b>	Canada
<b>Approval Years:</b>	As of Dec 2018			<b>Choice of Contact:</b>	
<b>Contam. Facility:</b>				<b>Co Admin:</b>	
<b>MHSW Facility:</b>				<b>Phone No Admin:</b>	
<b>SIC Code:</b>					
<b>SIC Description:</b>					
<b><u>Detail(s)</u></b>					
<b>Waste Class:</b>	251 L				
<b>Waste Class Desc:</b>	Waste oils/sludges (petroleum based)				
<a href="#">17</a>	2 of 3	<b>E/91.0</b>	<b>71.9 / 0.00</b>	<b>116 Lisgar Inc. 116 LISGAR STREET OTTAWA ON K2P 2R3</b>	<b>GEN</b>
<b>Generator No:</b>	ON3833803			<b>PO Box No:</b>	
<b>Status:</b>	Registered			<b>Country:</b>	Canada
<b>Approval Years:</b>	As of Jul 2020			<b>Choice of Contact:</b>	
<b>Contam. Facility:</b>				<b>Co Admin:</b>	
<b>MHSW Facility:</b>				<b>Phone No Admin:</b>	
<b>SIC Code:</b>					
<b>SIC Description:</b>					
<b><u>Detail(s)</u></b>					
<b>Waste Class:</b>	251 L				
<b>Waste Class Desc:</b>	Waste oils/sludges (petroleum based)				
<a href="#">17</a>	3 of 3	<b>E/91.0</b>	<b>71.9 / 0.00</b>	<b>116 Lisgar Inc. 116 LISGAR STREET OTTAWA ON K2P 2R3</b>	<b>GEN</b>
<b>Generator No:</b>	ON3833803			<b>PO Box No:</b>	
<b>Status:</b>	Registered			<b>Country:</b>	Canada
<b>Approval Years:</b>	As of Aug 2021			<b>Choice of Contact:</b>	
<b>Contam. Facility:</b>				<b>Co Admin:</b>	
<b>MHSW Facility:</b>				<b>Phone No Admin:</b>	
<b>SIC Code:</b>					
<b>SIC Description:</b>					
<b><u>Detail(s)</u></b>					
<b>Waste Class:</b>	251 L				
<b>Waste Class Desc:</b>	Waste oils/sludges (petroleum based)				
<a href="#">18</a>	1 of 1	<b>ESE/92.8</b>	<b>71.9 / 0.00</b>	<b>201 COOPER ST. OTTAWA ON</b>	<b>WWIS</b>
<b>Well ID:</b>	7241900			<b>Data Entry Status:</b>	
<b>Construction Date:</b>				<b>Data Src:</b>	
<b>Primary Water Use:</b>	Monitoring and Test Hole			<b>Date Received:</b>	5/28/2015
<b>Sec. Water Use:</b>	0			<b>Selected Flag:</b>	True
<b>Final Well Status:</b>	Observation Wells			<b>Abandonment Rec:</b>	
<b>Water Type:</b>				<b>Contractor:</b>	7241
<b>Casing Material:</b>				<b>Form Version:</b>	7
<b>Audit No:</b>	Z207434			<b>Owner:</b>	

Map Key	Number of Records	Direction/ Distance (m)	Elev/Diff (m)	Site	DB
---------	-------------------	----------------------------	------------------	------	----

<b>Tag:</b>	A165261	<b>Street Name:</b>	201 COOPER ST.
<b>Construction Method:</b>		<b>County:</b>	OTTAWA
<b>Elevation (m):</b>		<b>Municipality:</b>	NEPEAN TOWNSHIP
<b>Elevation Reliability:</b>		<b>Site Info:</b>	
<b>Depth to Bedrock:</b>		<b>Lot:</b>	
<b>Well Depth:</b>		<b>Concession:</b>	
<b>Overburden/Bedrock:</b>		<b>Concession Name:</b>	
<b>Pump Rate:</b>		<b>Easting NAD83:</b>	
<b>Static Water Level:</b>		<b>Northing NAD83:</b>	
<b>Flowing (Y/N):</b>		<b>Zone:</b>	
<b>Flow Rate:</b>		<b>UTM Reliability:</b>	
<b>Clear/Cloudy:</b>			

**PDF URL (Map):**

**Additional Detail(s) (Map)**

**Well Completed Date:** 2015/04/16  
**Year Completed:** 2015  
**Depth (m):** 7.62  
**Latitude:** 45.4187410248632  
**Longitude:** -75.6907929068428  
**Path:**

**Bore Hole Information**

<b>Bore Hole ID:</b>	1005383254	<b>Elevation:</b>	71.997261
<b>DP2BR:</b>		<b>Elevrc:</b>	
<b>Spatial Status:</b>		<b>Zone:</b>	18
<b>Code OB:</b>		<b>East83:</b>	445953.00
<b>Code OB Desc:</b>		<b>North83:</b>	5029701.00
<b>Open Hole:</b>		<b>Org CS:</b>	UTM83
<b>Cluster Kind:</b>		<b>UTMRC:</b>	4
<b>Date Completed:</b>	16-Apr-2015 00:00:00	<b>UTMRC Desc:</b>	margin of error : 30 m - 100 m
<b>Remarks:</b>		<b>Location Method:</b>	wwr
<b>Elevrc Desc:</b>			
<b>Location Source Date:</b>			
<b>Improvement Location Source:</b>			
<b>Improvement Location Method:</b>			
<b>Source Revision Comment:</b>			
<b>Supplier Comment:</b>			

**Overburden and Bedrock**

**Materials Interval**

**Formation ID:** 1005626808  
**Layer:** 3  
**Color:** 2  
**General Color:** GREY  
**Mat1:** 05  
**Most Common Material:** CLAY  
**Mat2:**  
**Mat2 Desc:**  
**Mat3:** 85  
**Mat3 Desc:** SOFT  
**Formation Top Depth:** 2.440000057220459  
**Formation End Depth:** 5.179999828338623  
**Formation End Depth UOM:** m

**Overburden and Bedrock**

**Materials Interval**

<b>Map Key</b>	<b>Number of Records</b>	<b>Direction/ Distance (m)</b>	<b>Elev/Diff (m)</b>	<b>Site</b>	<b>DB</b>
<b>Formation ID:</b>		1005626809			
<b>Layer:</b>		4			
<b>Color:</b>		2			
<b>General Color:</b>		GREY			
<b>Mat1:</b>		05			
<b>Most Common Material:</b>		CLAY			
<b>Mat2:</b>		91			
<b>Mat2 Desc:</b>		WATER-BEARING			
<b>Mat3:</b>		85			
<b>Mat3 Desc:</b>		SOFT			
<b>Formation Top Depth:</b>		5.179999828338623			
<b>Formation End Depth:</b>		7.619999885559082			
<b>Formation End Depth UOM:</b>		m			
<b><u>Overburden and Bedrock Materials Interval</u></b>					
<b>Formation ID:</b>		1005626807			
<b>Layer:</b>		2			
<b>Color:</b>		6			
<b>General Color:</b>		BROWN			
<b>Mat1:</b>		08			
<b>Most Common Material:</b>		FINE SAND			
<b>Mat2:</b>					
<b>Mat2 Desc:</b>					
<b>Mat3:</b>		85			
<b>Mat3 Desc:</b>		SOFT			
<b>Formation Top Depth:</b>		1.8300000429153442			
<b>Formation End Depth:</b>		2.440000057220459			
<b>Formation End Depth UOM:</b>		m			
<b><u>Overburden and Bedrock Materials Interval</u></b>					
<b>Formation ID:</b>		1005626806			
<b>Layer:</b>		1			
<b>Color:</b>		6			
<b>General Color:</b>		BROWN			
<b>Mat1:</b>		04			
<b>Most Common Material:</b>		PEAT			
<b>Mat2:</b>					
<b>Mat2 Desc:</b>					
<b>Mat3:</b>		85			
<b>Mat3 Desc:</b>		SOFT			
<b>Formation Top Depth:</b>		0.0			
<b>Formation End Depth:</b>		1.8300000429153442			
<b>Formation End Depth UOM:</b>		m			
<b><u>Annular Space/Abandonment Sealing Record</u></b>					
<b>Plug ID:</b>		1005626819			
<b>Layer:</b>		3			
<b>Plug From:</b>		4.26999998092651			
<b>Plug To:</b>		7.61999988555908			
<b>Plug Depth UOM:</b>		m			
<b><u>Annular Space/Abandonment Sealing Record</u></b>					
<b>Plug ID:</b>		1005626817			
<b>Layer:</b>		1			



<b>Map Key</b>	<b>Number of Records</b>	<b>Direction/ Distance (m)</b>	<b>Elev/Diff (m)</b>	<b>Site</b>	<b>DB</b>
<b>Plug From:</b>		0			
<b>Plug To:</b>		0.310000002384186			
<b>Plug Depth UOM:</b>		m			
<b><u>Annular Space/Abandonment Sealing Record</u></b>					
<b>Plug ID:</b>		1005626818			
<b>Layer:</b>		2			
<b>Plug From:</b>		0.310000002384186			
<b>Plug To:</b>		4.26999998092651			
<b>Plug Depth UOM:</b>		m			
<b><u>Method of Construction &amp; Well Use</u></b>					
<b>Method Construction ID:</b>		1005626816			
<b>Method Construction Code:</b>		D			
<b>Method Construction:</b>		Direct Push			
<b>Other Method Construction:</b>					
<b><u>Pipe Information</u></b>					
<b>Pipe ID:</b>		1005626805			
<b>Casing No:</b>		0			
<b>Comment:</b>					
<b>Alt Name:</b>					
<b><u>Construction Record - Screen</u></b>					
<b>Screen ID:</b>		1005626813			
<b>Layer:</b>		1			
<b>Slot:</b>		10			
<b>Screen Top Depth:</b>		4.57000017166138			
<b>Screen End Depth:</b>		7.61999988555908			
<b>Screen Material:</b>		5			
<b>Screen Depth UOM:</b>		m			
<b>Screen Diameter UOM:</b>		cm			
<b>Screen Diameter:</b>		4.82000017166138			
<b><u>Water Details</u></b>					
<b>Water ID:</b>		1005626811			
<b>Layer:</b>					
<b>Kind Code:</b>					
<b>Kind:</b>					
<b>Water Found Depth:</b>					
<b>Water Found Depth UOM:</b>		m			
<b><u>Hole Diameter</u></b>					
<b>Hole ID:</b>		1005626810			
<b>Diameter:</b>		8.25			
<b>Depth From:</b>		0.0			
<b>Depth To:</b>		7.619999885559082			
<b>Hole Depth UOM:</b>		m			
<b>Hole Diameter UOM:</b>		cm			

Map Key	Number of Records	Direction/ Distance (m)	Elev/Diff (m)	Site	DB
<b>OTTAWA ON K2P 0G2</b>					
<b>Generator No:</b>	ON1726400			<b>PO Box No:</b>	
<b>Status:</b>				<b>Country:</b>	
<b>Approval Years:</b>	93,94,95,96			<b>Choice of Contact:</b>	
<b>Contam. Facility:</b>				<b>Co Admin:</b>	
<b>MHSW Facility:</b>				<b>Phone No Admin:</b>	
<b>SIC Code:</b>	2811				
<b>SIC Description:</b>	BUSINESS FORMS PRINT				
<b><u>Detail(s)</u></b>					
<b>Waste Class:</b>	145				
<b>Waste Class Desc:</b>	PAINT/PIGMENT/COATING RESIDUES				
<b>Waste Class:</b>	213				
<b>Waste Class Desc:</b>	PETROLEUM DISTILLATES				
<b>Waste Class:</b>	252				
<b>Waste Class Desc:</b>	WASTE OILS & LUBRICANTS				
<b>Waste Class:</b>	264				
<b>Waste Class Desc:</b>	PHOTOPROCESSING WASTES				
<b>Waste Class:</b>	265				
<b>Waste Class Desc:</b>	GRAPHIC ART WASTES				
<a href="#">19</a>	2 of 8	SSW/98.2	72.9 / 1.00	<b>CANEX 208-245 COOPER STREET OTTAWA ON K2P 0G2</b>	<b>GEN</b>
<b>Generator No:</b>	ON1726400			<b>PO Box No:</b>	
<b>Status:</b>				<b>Country:</b>	
<b>Approval Years:</b>	97,98,99,00,01			<b>Choice of Contact:</b>	
<b>Contam. Facility:</b>				<b>Co Admin:</b>	
<b>MHSW Facility:</b>				<b>Phone No Admin:</b>	
<b>SIC Code:</b>	2811				
<b>SIC Description:</b>	BUSINESS FORMS PRINT.				
<b><u>Detail(s)</u></b>					
<b>Waste Class:</b>	145				
<b>Waste Class Desc:</b>	PAINT/PIGMENT/COATING RESIDUES				
<b>Waste Class:</b>	213				
<b>Waste Class Desc:</b>	PETROLEUM DISTILLATES				
<b>Waste Class:</b>	252				
<b>Waste Class Desc:</b>	WASTE OILS & LUBRICANTS				
<b>Waste Class:</b>	264				
<b>Waste Class Desc:</b>	PHOTOPROCESSING WASTES				
<b>Waste Class:</b>	265				
<b>Waste Class Desc:</b>	GRAPHIC ART WASTES				
<a href="#">19</a>	3 of 8	SSW/98.2	72.9 / 1.00	<b>Dept. of National Defence Vered Building 245 Cooper Steet Ottawa ON K2P 0G2</b>	<b>GEN</b>
<b>Generator No:</b>	ON8437503			<b>PO Box No:</b>	
<b>Status:</b>				<b>Country:</b>	

Map Key	Number of Records	Direction/ Distance (m)	Elev/Diff (m)	Site	DB
<b>Approval Years:</b> 02,03,04 <b>Contam. Facility:</b> <b>MHSW Facility:</b> <b>SIC Code:</b> <b>SIC Description:</b>				<b>Choice of Contact:</b> <b>Co Admin:</b> <b>Phone No Admin:</b>	
<b>Detail(s)</b>					
<b>Waste Class:</b> 148					
<b>Waste Class Desc:</b> INORGANIC LABORATORY CHEMICALS					
<b>Waste Class:</b> 253					
<b>Waste Class Desc:</b> EMULSIFIED OILS					
<b>Waste Class:</b> 264					
<b>Waste Class Desc:</b> PHOTOPROCESSING WASTES					
<a href="#">19</a>	4 of 8	SSW/98.2	72.9 / 1.00	<b>Besner-Vered (1980) Limited</b> 245 Cooper St Ottawa ON	CA
<b>Certificate #:</b> 8520-7FHNZY <b>Application Year:</b> 2008 <b>Issue Date:</b> 6/20/2008 <b>Approval Type:</b> Air <b>Status:</b> Approved <b>Application Type:</b> <b>Client Name:</b> <b>Client Address:</b> <b>Client City:</b> <b>Client Postal Code:</b> <b>Project Description:</b> <b>Contaminants:</b> <b>Emission Control:</b>					
<a href="#">19</a>	5 of 8	SSW/98.2	72.9 / 1.00	<b>Besner-Vered (1980) Limited</b> 245 Cooper St Ottawa ON K2C 0R3	ECA
<b>Approval No:</b> 8520-7FHNZY <b>Approval Date:</b> 2008-06-20 <b>Status:</b> Approved <b>Record Type:</b> ECA <b>Link Source:</b> IDS <b>SWP Area Name:</b> Rideau Valley <b>Approval Type:</b> ECA-AIR <b>Project Type:</b> AIR <b>Business Name:</b> Besner-Vered (1980) Limited <b>Address:</b> 245 Cooper St <b>Full Address:</b> <b>Full PDF Link:</b> <a href="https://www.accessenvironment.ene.gov.on.ca/instruments/4561-7D4L3H-14.pdf">https://www.accessenvironment.ene.gov.on.ca/instruments/4561-7D4L3H-14.pdf</a> <b>PDF Site Location:</b>		<b>MOE District:</b> Ottawa <b>City:</b> <b>Longitude:</b> -75.692 <b>Latitude:</b> 45.41837 <b>Geometry X:</b> <b>Geometry Y:</b>			
<a href="#">19</a>	6 of 8	SSW/98.2	72.9 / 1.00	<b>Besner Vered (1980) Ltd</b> 245 Cooper Street Ottawa ON K2P 0G2	GEN
<b>Generator No:</b> ON3910983 <b>Status:</b> Registered <b>Approval Years:</b> As of Dec 2018 <b>Contam. Facility:</b>		<b>PO Box No:</b> <b>Country:</b> Canada <b>Choice of Contact:</b> <b>Co Admin:</b>			

Map Key	Number of Records	Direction/ Distance (m)	Elev/Diff (m)	Site	DB
<b>MHSW Facility:</b> <b>SIC Code:</b> <b>SIC Description:</b>				<b>Phone No Admin:</b>	
<b><u>Detail(s)</u></b>					
<b>Waste Class:</b> <b>Waste Class Desc:</b>		243 D PCB			
<a href="#">19</a>	7 of 8	SSW/98.2	72.9 / 1.00	<b>Besner Vered (1980) Ltd</b> 245 Cooper Street Ottawa ON K2P 0G2	GEN
<b>Generator No:</b> <b>Status:</b> <b>Approval Years:</b> <b>Contam. Facility:</b> <b>MHSW Facility:</b> <b>SIC Code:</b> <b>SIC Description:</b>		ON3910983 Registered As of Jul 2020		<b>PO Box No:</b> <b>Country:</b> <b>Choice of Contact:</b> <b>Co Admin:</b> <b>Phone No Admin:</b>	
<b><u>Detail(s)</u></b>					
<b>Waste Class:</b> <b>Waste Class Desc:</b>		243 D PCB			
<a href="#">19</a>	8 of 8	SSW/98.2	72.9 / 1.00	<b>Besner Vered (1980) Ltd</b> 245 Cooper Street Ottawa ON K2P 0G2	GEN
<b>Generator No:</b> <b>Status:</b> <b>Approval Years:</b> <b>Contam. Facility:</b> <b>MHSW Facility:</b> <b>SIC Code:</b> <b>SIC Description:</b>		ON3910983 Registered As of Aug 2021		<b>PO Box No:</b> <b>Country:</b> <b>Choice of Contact:</b> <b>Co Admin:</b> <b>Phone No Admin:</b>	
<b><u>Detail(s)</u></b>					
<b>Waste Class:</b> <b>Waste Class Desc:</b>		243 D PCB			
<a href="#">20</a>	1 of 1	NNW/102.5	71.9 / 0.00	ON	WWIS
<b>Well ID:</b> <b>Construction Date:</b> <b>Primary Water Use:</b> <b>Sec. Water Use:</b> <b>Final Well Status:</b> <b>Water Type:</b> <b>Casing Material:</b> <b>Audit No:</b> <b>Tag:</b> <b>Construction Method:</b> <b>Elevation (m):</b> <b>Elevation Reliability:</b> <b>Depth to Bedrock:</b> <b>Well Depth:</b> <b>Overburden/Bedrock:</b>		7301139       C39559 A194844		<b>Data Entry Status:</b> <b>Data Src:</b> <b>Date Received:</b> <b>Selected Flag:</b> <b>Abandonment Rec:</b> <b>Contractor:</b> <b>Form Version:</b> <b>Owner:</b> <b>Street Name:</b> <b>County:</b> <b>Municipality:</b> <b>Site Info:</b> <b>Lot:</b> <b>Concession:</b> <b>Concession Name:</b>	
				Yes 12/11/2017 True 7543 8 OTTAWA NEPEAN TOWNSHIP	

Map Key	Number of Records	Direction/ Distance (m)	Elev/Diff (m)	Site	DB
<b>Pump Rate:</b> <b>Static Water Level:</b> <b>Flowing (Y/N):</b> <b>Flow Rate:</b> <b>Clear/Cloudy:</b>				<b>Easting NAD83:</b> <b>Northing NAD83:</b> <b>Zone:</b> <b>UTM Reliability:</b>	
<b>PDF URL (Map):</b>		https://d2khazk8e83rdv.cloudfront.net/moe_mapping/downloads/2Water/Wells_pdfs/730\7301139.pdf			
<b><u>Additional Detail(s) (Map)</u></b>					
<b>Well Completed Date:</b>		2017/10/19			
<b>Year Completed:</b>		2017			
<b>Depth (m):</b>					
<b>Latitude:</b>		45.4200822946609			
<b>Longitude:</b>		-75.6922663710082			
<b>Path:</b>		730\7301139.pdf			
<b><u>Bore Hole Information</u></b>					
<b>Bore Hole ID:</b>		1006875877		<b>Elevation:</b> 69.965156	
<b>DP2BR:</b>				<b>Elevrc:</b>	
<b>Spatial Status:</b>				<b>Zone:</b> 18	
<b>Code OB:</b>				<b>East83:</b> 445839.00	
<b>Code OB Desc:</b>				<b>North83:</b> 5029851.00	
<b>Open Hole:</b>				<b>Org CS:</b> UTM83	
<b>Cluster Kind:</b>				<b>UTMRC:</b> 4	
<b>Date Completed:</b>		19-Oct-2017 00:00:00		<b>UTMRC Desc:</b> margin of error : 30 m - 100 m	
<b>Remarks:</b>				<b>Location Method:</b> wwr	
<b>Elevrc Desc:</b>					
<b>Location Source Date:</b>					
<b>Improvement Location Source:</b>					
<b>Improvement Location Method:</b>					
<b>Source Revision Comment:</b>					
<b>Supplier Comment:</b>					
<a href="#">21</a>	1 of 1	WNW/104.2	72.9 / 1.00	ON	BORE
<b>Borehole ID:</b>		613366		<b>Inclin FLG:</b> No	
<b>OGF ID:</b>		215514663		<b>SP Status:</b> Initial Entry	
<b>Status:</b>				<b>Surv Elev:</b> No	
<b>Type:</b>		Borehole		<b>Piezometer:</b> No	
<b>Use:</b>				<b>Primary Name:</b>	
<b>Completion Date:</b>				<b>Municipality:</b>	
<b>Static Water Level:</b>		14.6		<b>Lot:</b>	
<b>Primary Water Use:</b>				<b>Township:</b>	
<b>Sec. Water Use:</b>				<b>Latitude DD:</b> 45.419549	
<b>Total Depth m:</b>		-999		<b>Longitude DD:</b> -75.693005	
<b>Depth Ref:</b>		Ground Surface		<b>UTM Zone:</b> 18	
<b>Depth Elev:</b>				<b>Easting:</b> 445781	
<b>Drill Method:</b>				<b>Northing:</b> 5029792	
<b>Orig Ground Elev m:</b>		71		<b>Location Accuracy:</b>	
<b>Elev Reliabil Note:</b>				<b>Accuracy:</b> Not Applicable	
<b>DEM Ground Elev m:</b>		71.4			
<b>Concession:</b>					
<b>Location D:</b>					
<b>Survey D:</b>					
<b>Comments:</b>					
<b><u>Borehole Geology Stratum</u></b>					
<b>Geology Stratum ID:</b>		218394820		<b>Mat Consistency:</b> Stiff	

Map Key	Number of Records	Direction/ Distance (m)	Elev/Diff (m)	Site	DB
<b>Top Depth:</b>	3.7			<b>Material Moisture:</b>	
<b>Bottom Depth:</b>	12.3			<b>Material Texture:</b>	
<b>Material Color:</b>	Grey			<b>Non Geo Mat Type:</b>	
<b>Material 1:</b>	Clay			<b>Geologic Formation:</b>	
<b>Material 2:</b>	Silt			<b>Geologic Group:</b>	
<b>Material 3:</b>				<b>Geologic Period:</b>	
<b>Material 4:</b>				<b>Depositional Gen:</b>	
<b>Gsc Material Description:</b>					
<b>Stratum Description:</b>		CLAY. GREY,STIFF.			
<b>Geology Stratum ID:</b>	218394823			<b>Mat Consistency:</b>	Compact
<b>Top Depth:</b>	22.7			<b>Material Moisture:</b>	
<b>Bottom Depth:</b>				<b>Material Texture:</b>	
<b>Material Color:</b>	Black			<b>Non Geo Mat Type:</b>	
<b>Material 1:</b>	Bedrock			<b>Geologic Formation:</b>	
<b>Material 2:</b>	Shale			<b>Geologic Group:</b>	
<b>Material 3:</b>				<b>Geologic Period:</b>	
<b>Material 4:</b>				<b>Depositional Gen:</b>	
<b>Gsc Material Description:</b>					
<b>Stratum Description:</b>		BEDROCK. BLACK. ,SILT. COMPACT. ROCK. 00000 008 00100 014 00115 010 00175 **Note: Many records provided by the department have a truncated [Stratum Description] field.			
<b>Geology Stratum ID:</b>	218394822			<b>Mat Consistency:</b>	Compact
<b>Top Depth:</b>	16.6			<b>Material Moisture:</b>	
<b>Bottom Depth:</b>	22.7			<b>Material Texture:</b>	
<b>Material Color:</b>	Grey			<b>Non Geo Mat Type:</b>	
<b>Material 1:</b>	Till			<b>Geologic Formation:</b>	
<b>Material 2:</b>	Silt			<b>Geologic Group:</b>	
<b>Material 3:</b>	Sand			<b>Geologic Period:</b>	
<b>Material 4:</b>				<b>Depositional Gen:</b>	
<b>Gsc Material Description:</b>					
<b>Stratum Description:</b>		TILL. GREY,COMPACT, WATER STABLE AT 184.9 FEET.			
<b>Geology Stratum ID:</b>	218394819			<b>Mat Consistency:</b>	Stiff
<b>Top Depth:</b>	1.5			<b>Material Moisture:</b>	
<b>Bottom Depth:</b>	3.7			<b>Material Texture:</b>	
<b>Material Color:</b>	Brown			<b>Non Geo Mat Type:</b>	
<b>Material 1:</b>	Clay			<b>Geologic Formation:</b>	
<b>Material 2:</b>	Silt			<b>Geologic Group:</b>	
<b>Material 3:</b>				<b>Geologic Period:</b>	
<b>Material 4:</b>				<b>Depositional Gen:</b>	
<b>Gsc Material Description:</b>					
<b>Stratum Description:</b>		CLAY. BROWN,STIFF.			
<b>Geology Stratum ID:</b>	218394821			<b>Mat Consistency:</b>	Stiff
<b>Top Depth:</b>	12.3			<b>Material Moisture:</b>	
<b>Bottom Depth:</b>	16.6			<b>Material Texture:</b>	
<b>Material Color:</b>	Grey			<b>Non Geo Mat Type:</b>	
<b>Material 1:</b>	Clay			<b>Geologic Formation:</b>	
<b>Material 2:</b>	Silt			<b>Geologic Group:</b>	
<b>Material 3:</b>				<b>Geologic Period:</b>	
<b>Material 4:</b>				<b>Depositional Gen:</b>	
<b>Gsc Material Description:</b>					
<b>Stratum Description:</b>		CLAY. GREY,STIFF,LAYERED.			
<b>Geology Stratum ID:</b>	218394818			<b>Mat Consistency:</b>	Compact
<b>Top Depth:</b>	0			<b>Material Moisture:</b>	
<b>Bottom Depth:</b>	1.5			<b>Material Texture:</b>	
<b>Material Color:</b>				<b>Non Geo Mat Type:</b>	
<b>Material 1:</b>	Fill			<b>Geologic Formation:</b>	
<b>Material 2:</b>				<b>Geologic Group:</b>	
<b>Material 3:</b>				<b>Geologic Period:</b>	
<b>Material 4:</b>				<b>Depositional Gen:</b>	fill
<b>Gsc Material Description:</b>					
<b>Stratum Description:</b>		FILL. COMPACT.			

Map Key	Number of Records	Direction/ Distance (m)	Elev/Diff (m)	Site	DB
<b>Source</b>					
<b>Source Type:</b>	Data Survey			<b>Source Appl:</b>	Spatial/Tabular
<b>Source Orig:</b>	Geological Survey of Canada			<b>Source Iden:</b>	1
<b>Source Date:</b>	1956-1972			<b>Scale or Res:</b>	Varies
<b>Confidence:</b>				<b>Horizontal:</b>	NAD27
<b>Observatio:</b>				<b>Verticalda:</b>	Mean Average Sea Level
<b>Source Name:</b>	Urban Geology Automated Information System (UGAIS)				
<b>Source Details:</b>	File: OTTAWA2.txt RecordID: 058740 NTS_Sheet: 31G05G				
<b>Confiden 1:</b>					
<b>Source List</b>					
<b>Source Identifier:</b>	1			<b>Horizontal Datum:</b>	NAD27
<b>Source Type:</b>	Data Survey			<b>Vertical Datum:</b>	Mean Average Sea Level
<b>Source Date:</b>	1956-1972			<b>Projection Name:</b>	Universal Transverse Mercator
<b>Scale or Resolution:</b>	Varies				
<b>Source Name:</b>	Urban Geology Automated Information System (UGAIS)				
<b>Source Originators:</b>	Geological Survey of Canada				
<b>22</b>	1 of 1	<b>E/123.7</b>	<b>71.9 / 0.07</b>	<b>173 Cooper Street Ottawa Ontario Ottawa ON K2P 0E9</b>	<b>EHS</b>
<b>Order No:</b>	20190717035			<b>Nearest Intersection:</b>	
<b>Status:</b>	C			<b>Municipality:</b>	
<b>Report Type:</b>	Standard Report			<b>Client Prov/State:</b>	ON
<b>Report Date:</b>	22-JUL-19			<b>Search Radius (km):</b>	.25
<b>Date Received:</b>	17-JUL-19			<b>X:</b>	-75.690189
<b>Previous Site Name:</b>				<b>Y:</b>	45.419056
<b>Lot/Building Size:</b>					
<b>Additional Info Ordered:</b>					
<b>23</b>	1 of 1	<b>ESE/124.7</b>	<b>71.9 / 0.07</b>	<b>173 Cooper Street Ottawa ON K2P 0E9</b>	<b>EHS</b>
<b>Order No:</b>	20081006003			<b>Nearest Intersection:</b>	
<b>Status:</b>	C			<b>Municipality:</b>	
<b>Report Type:</b>	Custom Report			<b>Client Prov/State:</b>	ON
<b>Report Date:</b>	10/15/2008			<b>Search Radius (km):</b>	0.25
<b>Date Received:</b>	10/6/2008			<b>X:</b>	-75.690266
<b>Previous Site Name:</b>				<b>Y:</b>	45.418993
<b>Lot/Building Size:</b>					
<b>Additional Info Ordered:</b>	Fire Insur. Maps and/or Site Plans				
<b>24</b>	1 of 1	<b>WSW/129.1</b>	<b>74.0 / 2.08</b>	<b>ON</b>	<b>BORE</b>
<b>Borehole ID:</b>	613336			<b>Inclin FLG:</b>	No
<b>OGF ID:</b>	215514634			<b>SP Status:</b>	Initial Entry
<b>Status:</b>				<b>Surv Elev:</b>	No
<b>Type:</b>	Borehole			<b>Piezometer:</b>	No
<b>Use:</b>				<b>Primary Name:</b>	
<b>Completion Date:</b>	SEP-1933			<b>Municipality:</b>	
<b>Static Water Level:</b>	17.7			<b>Lot:</b>	
<b>Primary Water Use:</b>				<b>Township:</b>	
<b>Sec. Water Use:</b>				<b>Latitude DD:</b>	45.418469
<b>Total Depth m:</b>	-999			<b>Longitude DD:</b>	-75.692992
<b>Depth Ref:</b>	Ground Surface			<b>UTM Zone:</b>	18
<b>Depth Elev:</b>				<b>Easting:</b>	445781
<b>Drill Method:</b>				<b>Northing:</b>	5029672

Map Key	Number of Records	Direction/ Distance (m)	Elev/Diff (m)	Site	DB
<b>Orig Ground Elev m:</b> <b>Elev Reliabil Note:</b> <b>DEM Ground Elev m:</b> <b>Concession:</b> <b>Location D:</b> <b>Survey D:</b> <b>Comments:</b>	73.8  71.3			<b>Location Accuracy:</b> <b>Accuracy:</b>	Not Applicable
<b><u>Borehole Geology Stratum</u></b>					
<b>Geology Stratum ID:</b> <b>Top Depth:</b> <b>Bottom Depth:</b> <b>Material Color:</b> <b>Material 1:</b> <b>Material 2:</b> <b>Material 3:</b> <b>Material 4:</b> <b>Gsc Material Description:</b> <b>Stratum Description:</b>	218394676 1.5  Grey Clay			<b>Mat Consistency:</b> <b>Material Moisture:</b> <b>Material Texture:</b> <b>Non Geo Mat Type:</b> <b>Geologic Formation:</b> <b>Geologic Group:</b> <b>Geologic Period:</b> <b>Depositional Gen:</b>	Loose
					CLAY. GREY,SOFT. GRAVEL. BEDROCK. GREY. 00073Y. GREY,STIFF. SAND. LOOSE, WATER **Note: Many records provided by the department have a truncated [Stratum Description] field.
<b>Geology Stratum ID:</b> <b>Top Depth:</b> <b>Bottom Depth:</b> <b>Material Color:</b> <b>Material 1:</b> <b>Material 2:</b> <b>Material 3:</b> <b>Material 4:</b> <b>Gsc Material Description:</b> <b>Stratum Description:</b>	218394675 0 1.5  Sand			<b>Mat Consistency:</b> <b>Material Moisture:</b> <b>Material Texture:</b> <b>Non Geo Mat Type:</b> <b>Geologic Formation:</b> <b>Geologic Group:</b> <b>Geologic Period:</b> <b>Depositional Gen:</b>	
					SAND.
<b><u>Source</u></b>					
<b>Source Type:</b> <b>Source Orig:</b> <b>Source Date:</b> <b>Confidence:</b> <b>Observatio:</b> <b>Source Name:</b> <b>Source Details:</b> <b>Confiden 1:</b>	Data Survey Geological Survey of Canada 1956-1972 H			<b>Source Appl:</b> <b>Source Iden:</b> <b>Scale or Res:</b> <b>Horizontal:</b> <b>Verticalda:</b>	Spatial/Tabular 1 Varies NAD27 Mean Average Sea Level
					Urban Geology Automated Information System (UGAIS) File: OTTAWA2.txt RecordID: 058440 NTS_Sheet: 31G05G Logged by professional. Exact and complete description of material and properties.
<b><u>Source List</u></b>					
<b>Source Identifier:</b> <b>Source Type:</b> <b>Source Date:</b> <b>Scale or Resolution:</b> <b>Source Name:</b> <b>Source Originators:</b>	1 Data Survey 1956-1972 Varies Urban Geology Automated Information System (UGAIS) Geological Survey of Canada			<b>Horizontal Datum:</b> <b>Vertical Datum:</b> <b>Projection Name:</b>	NAD27 Mean Average Sea Level Universal Transverse Mercator
<b>25</b>	1 of 25	<b>WNW/130.0</b>	<b>72.9 / 1.00</b>	<b>BELL CANADA</b> <b>160 ELGIN ST.</b> <b>OTTAWA ON K2P 2C4</b>	<b>NPCB</b>
<b>Company Code:</b> <b>Industry:</b> <b>Site Status:</b> <b>Transaction Date:</b> <b>Inspection Date:</b>	O3103 Telephone/Telecommunication  1/3/1991 12/19/1989				



Map Key	Number of Records	Direction/ Distance (m)	Elev/Diff (m)	Site	DB
<a href="#">25</a>	2 of 25	WNW/130.0	72.9 / 1.00	BELL CANADA 160 ELGIN STREET SITE DECOMMISSIONED; 160 ELGIN STREET OTTAWA ON K1G 3J4	NPCB
<b>Company Code:</b>		O3103			
<b>Industry:</b>		Telephone/Telecommunication			
<b>Site Status:</b>					
<b>Transaction Date:</b>		1/17/1996			
<b>Inspection Date:</b>		6/10/1992			
<a href="#">25</a>	3 of 25	WNW/130.0	72.9 / 1.00	NEXACOR REALTY MANAGEMENT INC., BELL 160 ELGIN STREET OTTAWA CITY ON	CA
<b>Certificate #:</b>		8-4132-97-			
<b>Application Year:</b>		97			
<b>Issue Date:</b>		11/6/1997			
<b>Approval Type:</b>		Industrial air			
<b>Status:</b>		Approved			
<b>Application Type:</b>					
<b>Client Name:</b>					
<b>Client Address:</b>					
<b>Client City:</b>					
<b>Client Postal Code:</b>					
<b>Project Description:</b>		BACK-UP GEN. SET FOR OFFICE BUILDING			
<b>Contaminants:</b>		Nitrogen Oxides			
<b>Emission Control:</b>		No Controls			
<a href="#">25</a>	4 of 25	WNW/130.0	72.9 / 1.00	3176461 CANADA INC., NEXACOR REALTY 160 ELGIN STREET OTTAWA CITY ON	CA
<b>Certificate #:</b>		8-4033-99-			
<b>Application Year:</b>		99			
<b>Issue Date:</b>		4/15/1999			
<b>Approval Type:</b>		Industrial air			
<b>Status:</b>		Approved			
<b>Application Type:</b>					
<b>Client Name:</b>					
<b>Client Address:</b>					
<b>Client City:</b>					
<b>Client Postal Code:</b>					
<b>Project Description:</b>		RHEEM BOILERS FOR COMFORT HEATING			
<b>Contaminants:</b>		Nitrogen Oxides			
<b>Emission Control:</b>		No Controls			
<a href="#">25</a>	5 of 25	WNW/130.0	72.9 / 1.00	160 Elgin Street Ottawa ON	EHS
<b>Order No:</b>		20030211045		<b>Nearest Intersection:</b>	
<b>Status:</b>		C		<b>Municipality:</b>	
<b>Report Type:</b>		Site Report		<b>Client Prov/State:</b> ON	
<b>Report Date:</b>		2/13/03		<b>Search Radius (km):</b> 0.25	
<b>Date Received:</b>		2/11/03		<b>X:</b> -75.692245	
<b>Previous Site Name:</b>				<b>Y:</b> 45.419941	
<b>Lot/Building Size:</b>					
<b>Additional Info Ordered:</b>					

Map Key	Number of Records	Direction/ Distance (m)	Elev/Diff (m)	Site	DB
<a href="#">25</a>	6 of 25	WNW/130.0	72.9 / 1.00	H & R REIT SUITE 1500 - 160 ELGIN STREET SUITE 1500 OTTAWA ON K2P2C4	NPRI
<b>NPRI ID:</b>	11255			<b>Org ID:</b>	50677
<b>Other ID:</b>	N			<b>Submit Date:</b>	6/1/2006
<b>No Other ID:</b>				<b>Last Modified:</b>	5/29/2015 3:28:24 PM
<b>Track ID:</b>	40578			<b>Contact ID:</b>	196563
<b>Report ID:</b>	100942			<b>Cont Type:</b>	MED
<b>Report Type:</b>	NPRI			<b>Contact Title:</b>	
<b>Rpt Type ID:</b>	1			<b>Cont First Name:</b>	PAUL
<b>Report Year:</b>	2005			<b>Cont Last Name:</b>	GAUVREAU
<b>Not-Current Rpt?:</b>	No			<b>Contact Position:</b>	PROPERTY MANAGER
<b>Yr of Last Filed Rpt:</b>	2012			<b>Contact Fax:</b>	6135637279
<b>Fac ID:</b>	157442			<b>Contact Ph.:</b>	6132305754
<b>Fac Name:</b>	PLACE BELL			<b>Cont Area Code:</b>	613
<b>Fac Address1:</b>	SUITE 1500 - 160 ELGIN STREET			<b>Contact Tel.:</b>	32305754
<b>Fac Address2:</b>	SUITE 1500			<b>Contact Ext.:</b>	223
<b>Fac Postal Zip:</b>	K2P2C4			<b>Cont Fax Area Cde:</b>	613
<b>Facility Lat:</b>	45.4199			<b>Contact Fax:</b>	35637279
<b>Facility Long:</b>	-75.693			<b>Contact Email:</b>	PGAUVREAU@HR-REIT.COM
<b>DLS (Last Filed Rpt):</b>				<b>Latitude:</b>	45.4199
<b>Facility DLS:</b>				<b>Longitude:</b>	-75.693
<b>Datum:</b>	1983			<b>UTM Zone:</b>	
<b>Facility Cmnts:</b>	False			<b>UTM Northing:</b>	
<b>URL:</b>				<b>UTM Easting:</b>	
<b>No of Empl.:</b>	5			<b>Waste Streams:</b>	False
<b>Parent Co.:</b>	N			<b>No Streams:</b>	
<b>No Parent Co.:</b>				<b>Waste Off Sites:</b>	False
<b>Pollut Prev Cmnts:</b>	False			<b>No Off Sites:</b>	
<b>Stacks:</b>	False			<b>Shutdown:</b>	
<b>No of Stacks:</b>				<b>No of Shutdown:</b>	
<b>Canadian SIC Code (2 digit):</b>					
<b>Canadian SIC Code:</b>					
<b>SIC Code Description:</b>					
<b>American SIC Code:</b>					
<b>NAICS Code (2 digit):</b>	53				
<b>NAICS 2 Description:</b>	Real estate and rental and leasing				
<b>NAICS Code (4 digit):</b>	5311				
<b>NAICS 4 Description:</b>	Lessors of real estate				
<b>NAICS Code (6 digit):</b>	531120				
<b>NAICS 6 Description:</b>	Lessors of non-residential buildings (except mini-warehouses)				

<a href="#">25</a>	7 of 25	WNW/130.0	72.9 / 1.00	H & R REIT SUITE 1500 - 160 ELGIN STREET SUITE 1500 OTTAWA ON K2P2C4	NPRI
<b>NPRI ID:</b>	11255			<b>Org ID:</b>	50677
<b>Other ID:</b>	*			<b>Submit Date:</b>	5/29/2007
<b>No Other ID:</b>				<b>Last Modified:</b>	5/29/2015 3:28:24 PM
<b>Track ID:</b>	45835			<b>Contact ID:</b>	
<b>Report ID:</b>	108724			<b>Cont Type:</b>	
<b>Report Type:</b>	DNMC			<b>Contact Title:</b>	
<b>Rpt Type ID:</b>	2			<b>Cont First Name:</b>	
<b>Report Year:</b>	2006			<b>Cont Last Name:</b>	
<b>Not-Current Rpt?:</b>	No			<b>Contact Position:</b>	
<b>Yr of Last Filed Rpt:</b>	2012			<b>Contact Fax:</b>	
<b>Fac ID:</b>	157442			<b>Contact Ph.:</b>	
<b>Fac Name:</b>	PLACE BELL			<b>Cont Area Code:</b>	
<b>Fac Address1:</b>	SUITE 1500 - 160 ELGIN STREET			<b>Contact Tel.:</b>	
<b>Fac Address2:</b>	SUITE 1500			<b>Contact Ext.:</b>	
<b>Fac Postal Zip:</b>	K2P2C4			<b>Cont Fax Area Cde:</b>	

Map Key	Number of Records	Direction/ Distance (m)	Elev/Diff (m)	Site	DB
<b>Facility Lat:</b>	45.4199			<b>Contact Fax:</b>	
<b>Facility Long:</b>	-75.693			<b>Contact Email:</b>	
<b>DLS (Last Filed Rpt):</b>				<b>Latitude:</b>	45.4199
<b>Facility DLS:</b>				<b>Longitude:</b>	-75.693
<b>Datum:</b>	1983			<b>UTM Zone:</b>	
<b>Facility Cmnts:</b>	False			<b>UTM Northing:</b>	
<b>URL:</b>				<b>UTM Easting:</b>	
<b>No of Empl.:</b>	0			<b>Waste Streams:</b>	Trueζ
<b>Parent Co.:</b>	*			<b>No Streams:</b>	
<b>No Parent Co.:</b>				<b>Waste Off Sites:</b>	False
<b>Pollut Prev Cmnts:</b>	False			<b>No Off Sites:</b>	
<b>Stacks:</b>	True			<b>Shutdown:</b>	
<b>No of Stacks:</b>				<b>No of Shutdown:</b>	
<b>Canadian SIC Code (2 digit):</b>					
<b>Canadian SIC Code:</b>					
<b>SIC Code Description:</b>					
<b>American SIC Code:</b>					
<b>NAICS Code (2 digit):</b>	53				
<b>NAICS 2 Description:</b>	Real estate and rental and leasing				
<b>NAICS Code (4 digit):</b>	5311				
<b>NAICS 4 Description:</b>	Lessors of real estate				
<b>NAICS Code (6 digit):</b>	531120				
<b>NAICS 6 Description:</b>	Lessors of non-residential buildings (except mini-warehouses)				

<u>25</u>	8 of 25	WNW/130.0	72.9 / 1.00	H & R REIT SUITE 1500 - 160 ELGIN STREET SUITE 1500 OTTAWA ON K2P2C4	NPRI
<b>NPRI ID:</b>	11255			<b>Org ID:</b>	50677
<b>Other ID:</b>	*			<b>Submit Date:</b>	5/29/2008
<b>No Other ID:</b>				<b>Last Modified:</b>	5/29/2015 3:28:24 PM
<b>Track ID:</b>	56074			<b>Contact ID:</b>	
<b>Report ID:</b>	119748			<b>Cont Type:</b>	
<b>Report Type:</b>	DNMC			<b>Contact Title:</b>	
<b>Rpt Type ID:</b>	2			<b>Cont First Name:</b>	
<b>Report Year:</b>	2007			<b>Cont Last Name:</b>	
<b>Not-Current Rpt?:</b>	No			<b>Contact Position:</b>	
<b>Yr of Last Filed Rpt:</b>	2012			<b>Contact Fax:</b>	
<b>Fac ID:</b>	157442			<b>Contact Ph.:</b>	
<b>Fac Name:</b>	PLACE BELL			<b>Cont Area Code:</b>	
<b>Fac Address1:</b>	SUITE 1500 - 160 ELGIN STREET			<b>Contact Tel.:</b>	
<b>Fac Address2:</b>	SUITE 1500			<b>Contact Ext.:</b>	
<b>Fac Postal Zip:</b>	K2P2C4			<b>Cont Fax Area Cde:</b>	
<b>Facility Lat:</b>	45.4199			<b>Contact Fax:</b>	
<b>Facility Long:</b>	-75.693			<b>Contact Email:</b>	
<b>DLS (Last Filed Rpt):</b>				<b>Latitude:</b>	45.4199
<b>Facility DLS:</b>				<b>Longitude:</b>	-75.693
<b>Datum:</b>	1983			<b>UTM Zone:</b>	
<b>Facility Cmnts:</b>	False			<b>UTM Northing:</b>	
<b>URL:</b>				<b>UTM Easting:</b>	
<b>No of Empl.:</b>	0			<b>Waste Streams:</b>	Trueζ
<b>Parent Co.:</b>	*			<b>No Streams:</b>	
<b>No Parent Co.:</b>				<b>Waste Off Sites:</b>	Trueζ
<b>Pollut Prev Cmnts:</b>	False			<b>No Off Sites:</b>	
<b>Stacks:</b>	True			<b>Shutdown:</b>	
<b>No of Stacks:</b>				<b>No of Shutdown:</b>	
<b>Canadian SIC Code (2 digit):</b>					
<b>Canadian SIC Code:</b>					
<b>SIC Code Description:</b>					
<b>American SIC Code:</b>					
<b>NAICS Code (2 digit):</b>	53				
<b>NAICS 2 Description:</b>	Real estate and rental and leasing				
<b>NAICS Code (4 digit):</b>	5311				
<b>NAICS 4 Description:</b>	Lessors of real estate				
<b>NAICS Code (6 digit):</b>	531120				

Map Key	Number of Records	Direction/ Distance (m)	Elev/Diff (m)	Site	DB
<b>NAICS 6 Description:</b>		Lessors of non-residential buildings (except mini-warehouses)			
<a href="#">25</a>	9 of 25	WNW/130.0	72.9 / 1.00	BELL CANADA 160 ELGIN ST OTTAWA ON K1G 3J4	NPCB
<b>Company Code:</b>		O3103			
<b>Industry:</b>		TELEPHONE/TELECOMMUNICATIONS			
<b>Site Status:</b>		DELETED FEDERAL SITES			
<b>Transaction Date:</b>		1/17/1996			
<b>Inspection Date:</b>		6/10/1992			
<a href="#">25</a>	10 of 25	WNW/130.0	72.9 / 1.00	BELL CANADA 160 ELGIN STREET OTTAWA ON K1G 3J4	NPCB
<b>Company Code:</b>		O3103A			
<b>Industry:</b>		TELEPHONE/TELECOMMUNICATIONS			
<b>Site Status:</b>		DELETED FEDERAL SITES			
<b>Transaction Date:</b>		10/17/1996			
<b>Inspection Date:</b>		6/10/1992			
<a href="#">25</a>	11 of 25	WNW/130.0	72.9 / 1.00	H & R REIT SUITE 1500 - 160 ELGIN STREET SUITE 1500 OTTAWA ON K2P2C4	NPRI
<b>NPRI ID:</b>		11255		<b>Org ID:</b> 50677	
<b>Other ID:</b>		*		<b>Submit Date:</b> 5/29/2009	
<b>No Other ID:</b>				<b>Last Modified:</b> 5/29/2015 3:28:24 PM	
<b>Track ID:</b>		68826		<b>Contact ID:</b>	
<b>Report ID:</b>		130669		<b>Cont Type:</b>	
<b>Report Type:</b>		DNMC		<b>Contact Title:</b>	
<b>Rpt Type ID:</b>		2		<b>Cont First Name:</b>	
<b>Report Year:</b>		2008		<b>Cont Last Name:</b>	
<b>Not-Current Rpt?:</b>		No		<b>Contact Position:</b>	
<b>Yr of Last Filed Rpt:</b>		2012		<b>Contact Fax:</b>	
<b>Fac ID:</b>		157442		<b>Contact Ph.:</b>	
<b>Fac Name:</b>		PLACE BELL		<b>Cont Area Code:</b>	
<b>Fac Address1:</b>		SUITE 1500 - 160 ELGIN STREET		<b>Contact Tel.:</b>	
<b>Fac Address2:</b>		SUITE 1500		<b>Contact Ext.:</b>	
<b>Fac Postal Zip:</b>		K2P2C4		<b>Cont Fax Area Cde:</b>	
<b>Facility Lat:</b>		45.4199		<b>Contact Fax:</b>	
<b>Facility Long:</b>		-75.693		<b>Contact Email:</b>	
<b>DLS (Last Filed Rpt):</b>				<b>Latitude:</b> 45.4199	
<b>Facility DLS:</b>				<b>Longitude:</b> -75.693	
<b>Datum:</b>		1983		<b>UTM Zone:</b>	
<b>Facility Cmnts:</b>		No		<b>UTM Northing:</b>	
<b>URL:</b>				<b>UTM Easting:</b>	
<b>No of Empl.:</b>		0		<b>Waste Streams:</b> No	
<b>Parent Co.:</b>		*		<b>No Streams:</b>	
<b>No Parent Co.:</b>				<b>Waste Off Sites:</b> No	
<b>Pollut Prev Cmnts:</b>		No		<b>No Off Sites:</b>	
<b>Stacks:</b>		No		<b>Shutdown:</b> No	
<b>No of Stacks:</b>				<b>No of Shutdown:</b>	
<b>Canadian SIC Code (2 digit):</b>					
<b>Canadian SIC Code:</b>		53			
<b>SIC Code Description:</b>		Real estate and rental and leasing			
<b>American SIC Code:</b>		5311			
<b>NAICS Code (2 digit):</b>		53			
<b>NAICS 2 Description:</b>		Real estate and rental and leasing			
<b>NAICS Code (4 digit):</b>		5311			

Map Key	Number of Records	Direction/ Distance (m)	Elev/Diff (m)	Site	DB
<b>NAICS 4 Description:</b>		Lessors of real estate			
<b>NAICS Code (6 digit):</b>		531120			
<b>NAICS 6 Description:</b>		Lessors of non-residential buildings (except mini-warehouses)			
<a href="#">25</a>	12 of 25	WNW/130.0	72.9 / 1.00	<b>Specialty Transportation Services of Ontario, Inc.</b> 160 Elgin Street Ottawa ON	CA
<b>Certificate #:</b>		3156-4J4J9J			
<b>Application Year:</b>		2000			
<b>Issue Date:</b>		4/28/2000			
<b>Approval Type:</b>		Waste Management Systems			
<b>Status:</b>		Approved			
<b>Application Type:</b>					
<b>Client Name:</b>					
<b>Client Address:</b>					
<b>Client City:</b>					
<b>Client Postal Code:</b>					
<b>Project Description:</b>					
<b>Contaminants:</b>					
<b>Emission Control:</b>					
<a href="#">25</a>	13 of 25	WNW/130.0	72.9 / 1.00	<b>160 Elgin Portfolio Inc.</b> 160 Elgin Street Ottawa ON	CA
<b>Certificate #:</b>		4604-6GTRSX			
<b>Application Year:</b>		2005			
<b>Issue Date:</b>		10/14/2005			
<b>Approval Type:</b>		Air			
<b>Status:</b>		Approved			
<b>Application Type:</b>					
<b>Client Name:</b>					
<b>Client Address:</b>					
<b>Client City:</b>					
<b>Client Postal Code:</b>					
<b>Project Description:</b>					
<b>Contaminants:</b>					
<b>Emission Control:</b>					
<a href="#">25</a>	14 of 25	WNW/130.0	72.9 / 1.00	<b>H &amp; R REIT</b> SUITE 1500 - 160 ELGIN STREET SUITE 1500 OTTAWA ON K2P2C4	NPRI
<b>NPRI ID:</b>		11255			
<b>Other ID:</b>		*			
<b>No Other ID:</b>					
<b>Track ID:</b>		80649			
<b>Report ID:</b>		134390			
<b>Report Type:</b>		DNMC			
<b>Rpt Type ID:</b>		2			
<b>Report Year:</b>		2009			
<b>Not-Current Rpt?:</b>		No			
<b>Yr of Last Filed Rpt:</b>		2012			
<b>Fac ID:</b>		157442			
<b>Fac Name:</b>		PLACE BELL			
<b>Fac Address1:</b>		SUITE 1500 - 160 ELGIN STREET			
<b>Fac Address2:</b>		SUITE 1500			
<b>Fac Postal Zip:</b>		K2P2C4			
<b>Facility Lat:</b>		45.4199			
<b>Org ID:</b>		50677			
<b>Submit Date:</b>		5/31/2010			
<b>Last Modified:</b>		5/29/2015 3:28:24 PM			
<b>Contact ID:</b>					
<b>Cont Type:</b>					
<b>Contact Title:</b>					
<b>Cont First Name:</b>					
<b>Cont Last Name:</b>					
<b>Contact Position:</b>					
<b>Contact Fax:</b>					
<b>Contact Ph.:</b>					
<b>Cont Area Code:</b>					
<b>Contact Tel.:</b>					
<b>Contact Ext.:</b>					
<b>Cont Fax Area Cde:</b>					
<b>Contact Fax:</b>					

Map Key	Number of Records	Direction/ Distance (m)	Elev/Diff (m)	Site	DB
<b>Facility Long:</b>	-75.693			<b>Contact Email:</b>	
<b>DLS (Last Filed Rpt):</b>				<b>Latitude:</b>	45.4199
<b>Facility DLS:</b>				<b>Longitude:</b>	-75.693
<b>Datum:</b>	1983			<b>UTM Zone:</b>	
<b>Facility Cmnts:</b>	No			<b>UTM Northing:</b>	
<b>URL:</b>				<b>UTM Easting:</b>	
<b>No of Empl.:</b>	0			<b>Waste Streams:</b>	No
<b>Parent Co.:</b>	*			<b>No Streams:</b>	
<b>No Parent Co.:</b>				<b>Waste Off Sites:</b>	No
<b>Pollut Prev Cmnts:</b>	No			<b>No Off Sites:</b>	
<b>Stacks:</b>	No			<b>Shutdown:</b>	No
<b>No of Stacks:</b>				<b>No of Shutdown:</b>	
<b>Canadian SIC Code (2 digit):</b>					
<b>Canadian SIC Code:</b>					
<b>SIC Code Description:</b>					
<b>American SIC Code:</b>					
<b>NAICS Code (2 digit):</b>	53				
<b>NAICS 2 Description:</b>	Real estate and rental and leasing				
<b>NAICS Code (4 digit):</b>	5311				
<b>NAICS 4 Description:</b>	Lessors of real estate				
<b>NAICS Code (6 digit):</b>	531120				
<b>NAICS 6 Description:</b>	Lessors of non-residential buildings (except mini-warehouses)				

<a href="#">25</a>	15 of 25	WNW/130.0	72.9 / 1.00	<b>H&amp;R REAL ESTATE INVESTMENT TRUST SUITE 1500 - 160 ELGIN STREET NOT AVAILABLE OTTAWA ON K2P2C4</b>	<b>NPRI</b>
<b>NPRI ID:</b>	11255			<b>Org ID:</b>	50696
<b>Other ID:</b>	Y			<b>Submit Date:</b>	6/8/2011
<b>No Other ID:</b>	1			<b>Last Modified:</b>	5/29/2015 3:28:24 PM
<b>Track ID:</b>	90561			<b>Contact ID:</b>	
<b>Report ID:</b>	144619			<b>Cont Type:</b>	
<b>Report Type:</b>	DNMC			<b>Contact Title:</b>	
<b>Rpt Type ID:</b>	2			<b>Cont First Name:</b>	
<b>Report Year:</b>	2010			<b>Cont Last Name:</b>	
<b>Not-Current Rpt?:</b>	No			<b>Contact Position:</b>	
<b>Yr of Last Filed Rpt:</b>	2012			<b>Contact Fax:</b>	
<b>Fac ID:</b>	157445			<b>Contact Ph.:</b>	
<b>Fac Name:</b>	PLACE BELL			<b>Cont Area Code:</b>	
<b>Fac Address1:</b>	SUITE 1500 - 160 ELGIN STREET			<b>Contact Tel.:</b>	
<b>Fac Address2:</b>	NOT AVAILABLE			<b>Contact Ext.:</b>	
<b>Fac Postal Zip:</b>	K2P2C4			<b>Cont Fax Area Cde:</b>	
<b>Facility Lat:</b>	45.4199			<b>Contact Fax:</b>	
<b>Facility Long:</b>	-75.693			<b>Contact Email:</b>	
<b>DLS (Last Filed Rpt):</b>				<b>Latitude:</b>	45.4199
<b>Facility DLS:</b>				<b>Longitude:</b>	-75.693
<b>Datum:</b>	1983			<b>UTM Zone:</b>	
<b>Facility Cmnts:</b>	No			<b>UTM Northing:</b>	
<b>URL:</b>				<b>UTM Easting:</b>	
<b>No of Empl.:</b>	0			<b>Waste Streams:</b>	No
<b>Parent Co.:</b>	*			<b>No Streams:</b>	
<b>No Parent Co.:</b>				<b>Waste Off Sites:</b>	No
<b>Pollut Prev Cmnts:</b>	No			<b>No Off Sites:</b>	
<b>Stacks:</b>	No			<b>Shutdown:</b>	No
<b>No of Stacks:</b>				<b>No of Shutdown:</b>	
<b>Canadian SIC Code (2 digit):</b>					
<b>Canadian SIC Code:</b>					
<b>SIC Code Description:</b>					
<b>American SIC Code:</b>					
<b>NAICS Code (2 digit):</b>	53				
<b>NAICS 2 Description:</b>	Real estate and rental and leasing				
<b>NAICS Code (4 digit):</b>	5311				
<b>NAICS 4 Description:</b>	Lessors of real estate				
<b>NAICS Code (6 digit):</b>	531120				

Map Key	Number of Records	Direction/ Distance (m)	Elev/Diff (m)	Site	DB
<b>NAICS 6 Description:</b>		Lessors of non-residential buildings (except mini-warehouses)			
<a href="#">25</a>	16 of 25	WNW/130.0	72.9 / 1.00	160 Rue Elgin Ottawa ON	EHS
<b>Order No:</b>	20120210010			<b>Nearest Intersection:</b>	
<b>Status:</b>	C			<b>Municipality:</b>	
<b>Report Type:</b>	Standard Report			<b>Client Prov/State:</b>	ON
<b>Report Date:</b>	2/21/2012			<b>Search Radius (km):</b>	0.25
<b>Date Received:</b>	2/10/2012 11:08:42 AM			<b>X:</b>	-75.692476
<b>Previous Site Name:</b>				<b>Y:</b>	45.420028
<b>Lot/Building Size:</b>					
<b>Additional Info Ordered:</b>	Aerial Photos				
<a href="#">25</a>	17 of 25	WNW/130.0	72.9 / 1.00	H&R REAL ESTATE INVESTMENT TRUST SUITE 1500 - 160 ELGIN STREET NOT AVAILABLE OTTAWA ON K2P2C4	NPRI
<b>NPRI ID:</b>	11255			<b>Org ID:</b>	50696
<b>Other ID:</b>				<b>Submit Date:</b>	6/29/2012
<b>No Other ID:</b>				<b>Last Modified:</b>	5/29/2015 3:28:24 PM
<b>Track ID:</b>	102915			<b>Contact ID:</b>	
<b>Report ID:</b>	8057			<b>Cont Type:</b>	
<b>Report Type:</b>	DNMC			<b>Contact Title:</b>	
<b>Rpt Type ID:</b>	2			<b>Cont First Name:</b>	
<b>Report Year:</b>	2011			<b>Cont Last Name:</b>	
<b>Not-Current Rpt?:</b>	No			<b>Contact Position:</b>	
<b>Yr of Last Filed Rpt:</b>	2012			<b>Contact Fax:</b>	
<b>Fac ID:</b>	157445			<b>Contact Ph.:</b>	
<b>Fac Name:</b>	PLACE BELL			<b>Cont Area Code:</b>	
<b>Fac Address1:</b>	SUITE 1500 - 160 ELGIN STREET			<b>Contact Tel.:</b>	
<b>Fac Address2:</b>	NOT AVAILABLE			<b>Contact Ext.:</b>	
<b>Fac Postal Zip:</b>	K2P2C4			<b>Cont Fax Area Cde:</b>	
<b>Facility Lat:</b>	45.4199			<b>Contact Fax:</b>	
<b>Facility Long:</b>	-75.693			<b>Contact Email:</b>	
<b>DLS (Last Filed Rpt):</b>				<b>Latitude:</b>	45.4199
<b>Facility DLS:</b>				<b>Longitude:</b>	-75.693
<b>Datum:</b>	1983			<b>UTM Zone:</b>	
<b>Facility Cmnts:</b>				<b>UTM Northing:</b>	
<b>URL:</b>				<b>UTM Easting:</b>	
<b>No of Empl.:</b>				<b>Waste Streams:</b>	
<b>Parent Co.:</b>				<b>No Streams:</b>	
<b>No Parent Co.:</b>				<b>Waste Off Sites:</b>	
<b>Pollut Prev Cmnts:</b>				<b>No Off Sites:</b>	
<b>Stacks:</b>				<b>Shutdown:</b>	
<b>No of Stacks:</b>				<b>No of Shutdown:</b>	
<b>Canadian SIC Code (2 digit):</b>					
<b>Canadian SIC Code:</b>					
<b>SIC Code Description:</b>					
<b>American SIC Code:</b>					
<b>NAICS Code (2 digit):</b>	53				
<b>NAICS 2 Description:</b>	Real estate and rental and leasing				
<b>NAICS Code (4 digit):</b>	5311				
<b>NAICS 4 Description:</b>	Lessors of real estate				
<b>NAICS Code (6 digit):</b>	531120				
<b>NAICS 6 Description:</b>	Lessors of non-residential buildings (except mini-warehouses)				
<a href="#">25</a>	18 of 25	WNW/130.0	72.9 / 1.00	H & R REIT 160 ELGIN Street SUITE 1500 OTTAWA ON K2P2C4	NPRI

<b>Map Key</b>	<b>Number of Records</b>	<b>Direction/ Distance (m)</b>	<b>Elev/Diff (m)</b>	<b>Site</b>	<b>DB</b>
<b>NPRI ID:</b>	8800001370			<b>Org ID:</b>	
<b>Other ID:</b>				<b>Submit Date:</b>	
<b>No Other ID:</b>				<b>Last Modified:</b>	
<b>Track ID:</b>				<b>Contact ID:</b>	
<b>Report ID:</b>				<b>Cont Type:</b>	MED
<b>Report Type:</b>				<b>Contact Title:</b>	Mr.
<b>Rpt Type ID:</b>				<b>Cont First Name:</b>	Paul
<b>Report Year:</b>	2004			<b>Cont Last Name:</b>	Gauvreau
<b>Not-Current Rpt?:</b>				<b>Contact Position:</b>	Property Manager
<b>Yr of Last Filed Rpt:</b>				<b>Contact Fax:</b>	
<b>Fac ID:</b>				<b>Contact Ph.:</b>	
<b>Fac Name:</b>	PLACE BELL			<b>Cont Area Code:</b>	613
<b>Fac Address1:</b>				<b>Contact Tel.:</b>	2305754
<b>Fac Address2:</b>				<b>Contact Ext.:</b>	223
<b>Fac Postal Zip:</b>				<b>Cont Fax Area Cde:</b>	613
<b>Facility Lat:</b>				<b>Contact Fax:</b>	5637279
<b>Facility Long:</b>				<b>Contact Email:</b>	
<b>DLS (Last Filed Rpt):</b>				<b>Latitude:</b>	
<b>Facility DLS:</b>				<b>Longitude:</b>	
<b>Datum:</b>				<b>UTM Zone:</b>	
<b>Facility Cmnts:</b>				<b>UTM Northing:</b>	
<b>URL:</b>				<b>UTM Easting:</b>	
<b>No of Empl.:</b>	5			<b>Waste Streams:</b>	
<b>Parent Co.:</b>				<b>No Streams:</b>	
<b>No Parent Co.:</b>				<b>Waste Off Sites:</b>	
<b>Pollut Prev Cmnts:</b>				<b>No Off Sites:</b>	
<b>Stacks:</b>				<b>Shutdown:</b>	
<b>No of Stacks:</b>				<b>No of Shutdown:</b>	
<b>Canadian SIC Code (2 digit):</b>					
<b>Canadian SIC Code:</b>					
<b>SIC Code Description:</b>					
<b>American SIC Code:</b>					
<b>NAICS Code (2 digit):</b>	53				
<b>NAICS 2 Description:</b>	Real Estate and Rental and Leasing				
<b>NAICS Code (4 digit):</b>	5311				
<b>NAICS 4 Description:</b>	Lessors of Real Estate				
<b>NAICS Code (6 digit):</b>	531120				
<b>NAICS 6 Description:</b>	Lessors of Non-Residential Buildings (except Mini-Warehouses)				

**Substance Release Report**

<b>CAS No:</b>	74-82-8
<b>Report ID:</b>	
<b>Rpt Period:</b>	2004
<b>Subst Released:</b>	Methane
<b>Air:</b>	
<b>Water:</b>	
<b>Land:</b>	
<b>Total Releases:</b>	
<b>Units:</b>	tonnes
<b>CAS No:</b>	811-97-2
<b>Report ID:</b>	
<b>Rpt Period:</b>	2004
<b>Subst Released:</b>	HFC-134a Hydrofluorocarbon
<b>Air:</b>	
<b>Water:</b>	
<b>Land:</b>	
<b>Total Releases:</b>	
<b>Units:</b>	tonnes
<b>CAS No:</b>	7446-09-5
<b>Report ID:</b>	
<b>Rpt Period:</b>	2004
<b>Subst Released:</b>	Sulphur dioxide



<i>Map Key</i>	<i>Number of Records</i>	<i>Direction/ Distance (m)</i>	<i>Elev/Diff (m)</i>	<i>Site</i>	<i>DB</i>
<i>Air:</i>					
<i>Water:</i>					
<i>Land:</i>					
<i>Total Releases:</i>					
<i>Units:</i>		tonnes			
<i>CAS No:</i>		NA - M08			
<i>Report ID:</i>					
<i>Rpt Period:</i>		2004			
<i>Subst Released:</i>		PM - Total Particulate Matter			
<i>Air:</i>					
<i>Water:</i>					
<i>Land:</i>					
<i>Total Releases:</i>					
<i>Units:</i>		tonnes			
<i>CAS No:</i>		NA - M16			
<i>Report ID:</i>					
<i>Rpt Period:</i>		2004			
<i>Subst Released:</i>		Volatile Organic Compounds (VOCs)			
<i>Air:</i>					
<i>Water:</i>					
<i>Land:</i>					
<i>Total Releases:</i>					
<i>Units:</i>		tonnes			
<i>CAS No:</i>		124-38-9			
<i>Report ID:</i>					
<i>Rpt Period:</i>		2004			
<i>Subst Released:</i>		Carbon dioxide			
<i>Air:</i>					
<i>Water:</i>					
<i>Land:</i>					
<i>Total Releases:</i>					
<i>Units:</i>		tonnes			
<i>CAS No:</i>		10024-97-2			
<i>Report ID:</i>					
<i>Rpt Period:</i>		2004			
<i>Subst Released:</i>		Nitrous oxide			
<i>Air:</i>					
<i>Water:</i>					
<i>Land:</i>					
<i>Total Releases:</i>					
<i>Units:</i>		tonnes			
<i>CAS No:</i>		630-08-0			
<i>Report ID:</i>					
<i>Rpt Period:</i>		2004			
<i>Subst Released:</i>		Carbon monoxide			
<i>Air:</i>					
<i>Water:</i>					
<i>Land:</i>					
<i>Total Releases:</i>					
<i>Units:</i>		tonnes			
<i>CAS No:</i>		11104-93-1			
<i>Report ID:</i>					
<i>Rpt Period:</i>		2004			
<i>Subst Released:</i>		Nitrogen oxides (expressed as NO2)			
<i>Air:</i>					
<i>Water:</i>					
<i>Land:</i>					
<i>Total Releases:</i>					
<i>Units:</i>		tonnes			

Map Key	Number of Records	Direction/ Distance (m)	Elev/Diff (m)	Site	DB
CAS No:		NA - M09			
Report ID:					
Rpt Period:		2004			
Subst Released:		PM10 - Particulate Matter <= 10 Microns			
Air:					
Water:					
Land:					
Total Releases:					
Units:		tonnes			
CAS No:		NA - M10			
Report ID:					
Rpt Period:		2004			
Subst Released:		PM2.5 - Particulate Matter <= 2.5 Microns			
Air:					
Water:					
Land:					
Total Releases:					
Units:		tonnes			

<a href="#">25</a>	19 of 25	WNW/130.0	72.9 / 1.00	H&R REAL ESTATE INVESTMENT TRUST SUITE 1500 - 160 ELGIN STREET NOT AVAILABLE OTTAWA ON K2P2C4	NPRI
NPRI ID:	11255			Org ID:	50696
Other ID:				Submit Date:	6/3/2013
No Other ID:				Last Modified:	5/29/2015 3:28:24 PM
Track ID:	107859			Contact ID:	
Report ID:	23037			Cont Type:	
Report Type:	DNMC			Contact Title:	
Rpt Type ID:	2			Cont First Name:	
Report Year:	2012			Cont Last Name:	
Not-Current Rpt?:	No			Contact Position:	
Yr of Last Filed Rpt:	2012			Contact Fax:	
Fac ID:	157445			Contact Ph.:	
Fac Name:	PLACE BELL			Contact Area Code:	
Fac Address1:	SUITE 1500 - 160 ELGIN STREET			Contact Tel.:	
Fac Address2:	NOT AVAILABLE			Contact Ext.:	
Fac Postal Zip:	K2P2C4			Cont Fax Area Cde:	
Facility Lat:	45.4199			Contact Fax:	
Facility Long:	-75.693			Contact Email:	
DLS (Last Filed Rpt):				Latitude:	45.4199
Facility DLS:				Longitude:	-75.693
Datum:	1983			UTM Zone:	
Facility Cmnts:				UTM Northing:	
URL:				UTM Easting:	
No of Empl.:				Waste Streams:	
Parent Co.:				No Streams:	
No Parent Co.:				Waste Off Sites:	
Pollut Prev Cmnts:				No Off Sites:	
Stacks:				Shutdown:	
No of Stacks:				No of Shutdown:	
Canadian SIC Code (2 digit):					
Canadian SIC Code:					
SIC Code Description:					
American SIC Code:					
NAICS Code (2 digit):	53				
NAICS 2 Description:	Real estate and rental and leasing				
NAICS Code (4 digit):	5311				
NAICS 4 Description:	Lessors of real estate				
NAICS Code (6 digit):	531120				
NAICS 6 Description:	Lessors of non-residential buildings (except mini-warehouses)				

Map Key	Number of Records	Direction/ Distance (m)	Elev/Diff (m)	Site	DB
<a href="#">25</a>	20 of 25	WNW/130.0	72.9 / 1.00	Specialty Transportation Services of Ontario, Inc. 160 Elgin Street Ottawa ON K1P 1C3	ECA
<p> <b>Approval No:</b> 3156-4J4J9J  <b>Approval Date:</b> 2000-04-28  <b>Status:</b> Approved  <b>Record Type:</b> ECA  <b>Link Source:</b> IDS  <b>SWP Area Name:</b> Rideau Valley  <b>Approval Type:</b> ECA-WASTE MANAGEMENT SYSTEMS  <b>Project Type:</b> WASTE MANAGEMENT SYSTEMS  <b>Business Name:</b> Specialty Transportation Services of Ontario, Inc.  <b>Address:</b> 160 Elgin Street  <b>Full Address:</b>  <b>Full PDF Link:</b> <a href="https://www.accessenvironment.ene.gov.on.ca/instruments/0334-4HVPJA-14.pdf">https://www.accessenvironment.ene.gov.on.ca/instruments/0334-4HVPJA-14.pdf</a>  <b>PDF Site Location:</b> </p>					
<a href="#">25</a>	21 of 25	WNW/130.0	72.9 / 1.00	160 Elgin Portfolio Inc. 160 Elgin Street Ottawa ON M3K 1N4	ECA
<p> <b>Approval No:</b> 4604-6GTRSX  <b>Approval Date:</b> 2005-10-14  <b>Status:</b> Approved  <b>Record Type:</b> ECA  <b>Link Source:</b> IDS  <b>SWP Area Name:</b> Rideau Valley  <b>Approval Type:</b> ECA-AIR  <b>Project Type:</b> AIR  <b>Business Name:</b> 160 Elgin Portfolio Inc.  <b>Address:</b> 160 Elgin Street  <b>Full Address:</b>  <b>Full PDF Link:</b> <a href="https://www.accessenvironment.ene.gov.on.ca/instruments/9345-6EQPVC-14.pdf">https://www.accessenvironment.ene.gov.on.ca/instruments/9345-6EQPVC-14.pdf</a>  <b>PDF Site Location:</b> </p>					
<a href="#">25</a>	22 of 25	WNW/130.0	72.9 / 1.00	PIPELINE HIT 2" ACROSS FROM 160 ELGIN ST,,OTTAWA,ON,K2P 2C4,CA ON	PINC
<p> <b>Incident ID:</b>  <b>Incident No:</b> 2302080  <b>Incident Reported Dt:</b> 5/10/2018  <b>Type:</b> FS-Pipeline Incident  <b>Status Code:</b>  <b>Tank Status:</b> Pipeline Damage Reason Est  <b>Task No:</b>  <b>Spills Action Centre:</b>  <b>Fuel Type:</b>  <b>Fuel Occurrence Tp:</b>  <b>Date of Occurrence:</b>  <b>Occurrence Start Dt:</b>  <b>Depth:</b>  <b>Customer Acct Name:</b> PIPELINE HIT 2"  <b>Incident Address:</b> ACROSS FROM 160 ELGIN ST,,OTTAWA,ON,K2P 2C4,CA  <b>Operation Type:</b>  <b>Pipeline Type:</b>  <b>Regulator Type:</b>  <b>Summary:</b>  <b>Reported By:</b> </p>					
<p> <b>Pipe Material:</b>  <b>Fuel Category:</b>  <b>Health Impact:</b>  <b>Environment Impact:</b>  <b>Property Damage:</b>  <b>Service Interrupt:</b>  <b>Enforce Policy:</b>  <b>Public Relation:</b>  <b>Pipeline System:</b>  <b>PSIG:</b>  <b>Attribute Category:</b>  <b>Regulator Location:</b>  <b>Method Details:</b> </p>					

<b>Map Key</b>	<b>Number of Records</b>	<b>Direction/ Distance (m)</b>	<b>Elev/Diff (m)</b>	<b>Site</b>	<b>DB</b>
<b>Affiliation:</b>					
<b>Occurrence Desc:</b>					
<b>Damage Reason:</b>					
<b>Notes:</b>					

<a href="#">25</a>	23 of 25	WNW/130.0	72.9 / 1.00	160 ELGIN REIT 160 ELGIN STREET, SUITE 1500 OTTAWA ON K2P-2P7	GEN
--------------------	----------	-----------	-------------	---	-----

<b>Generator No:</b>	ON4516816	<b>PO Box No:</b>	
<b>Status:</b>	Registered	<b>Country:</b>	Canada
<b>Approval Years:</b>	As of Aug 2021	<b>Choice of Contact:</b>	
<b>Contam. Facility:</b>		<b>Co Admin:</b>	
<b>MHSW Facility:</b>		<b>Phone No Admin:</b>	
<b>SIC Code:</b>			
<b>SIC Description:</b>			

**Detail(s)**

<b>Waste Class:</b>	263 I
<b>Waste Class Desc:</b>	Misc. waste organic chemicals
<b>Waste Class:</b>	145 I
<b>Waste Class Desc:</b>	Wastes from the use of pigments, coatings and paints
<b>Waste Class:</b>	121 C
<b>Waste Class Desc:</b>	Alkaline slutions - containing heavy metals
<b>Waste Class:</b>	122 C
<b>Waste Class Desc:</b>	Alkaline slutions - containing other metals and non-metals (not cyanide)
<b>Waste Class:</b>	145 L
<b>Waste Class Desc:</b>	Wastes from the use of pigments, coatings and paints
<b>Waste Class:</b>	148 C
<b>Waste Class Desc:</b>	Misc. wastes and inorganic chemicals
<b>Waste Class:</b>	221 I
<b>Waste Class Desc:</b>	Light fuels
<b>Waste Class:</b>	112 C
<b>Waste Class Desc:</b>	Acid solutions - containing heavy metals
<b>Waste Class:</b>	148 L
<b>Waste Class Desc:</b>	Misc. wastes and inorganic chemicals
<b>Waste Class:</b>	243 D
<b>Waste Class Desc:</b>	PCB
<b>Waste Class:</b>	212 I
<b>Waste Class Desc:</b>	Aliphatic solvents and residues
<b>Waste Class:</b>	213 I
<b>Waste Class Desc:</b>	Petroleum distillates
<b>Waste Class:</b>	146 R
<b>Waste Class Desc:</b>	Other specified inorganic sludges, slurries or solids
<b>Waste Class:</b>	331 I
<b>Waste Class Desc:</b>	Waste compressed gases including cylinders
<b>Waste Class:</b>	252 L
<b>Waste Class Desc:</b>	Waste crankcase oils and lubricants

Map Key	Number of Records	Direction/ Distance (m)	Elev/Diff (m)	Site	DB
<b>Waste Class:</b>		146 T			
<b>Waste Class Desc:</b>		Other specified inorganic sludges, slurries or solids			
<b>Waste Class:</b>		212 L			
<b>Waste Class Desc:</b>		Aliphatic solvents and residues			
<a href="#">25</a>	24 of 25	WNW/130.0	72.9 / 1.00	<b>Bell</b> 160 Elgin St Ottawa ON K1A 0W9	GEN
<b>Generator No:</b>	ON9017593			<b>PO Box No:</b>	
<b>Status:</b>	Registered			<b>Country:</b>	Canada
<b>Approval Years:</b>	As of Aug 2021			<b>Choice of Contact:</b>	
<b>Contam. Facility:</b>				<b>Co Admin:</b>	
<b>MHSW Facility:</b>				<b>Phone No Admin:</b>	
<b>SIC Code:</b>					
<b>SIC Description:</b>					
<b><u>Detail(s)</u></b>					
<b>Waste Class:</b>		121 C			
<b>Waste Class Desc:</b>		Alkaline slutions - containing heavy metals			
<b>Waste Class:</b>		331 I			
<b>Waste Class Desc:</b>		Waste compressed gases including cylinders			
<a href="#">25</a>	25 of 25	WNW/130.0	72.9 / 1.00	<b>Rexall Pharmacy Group Ltd.</b> 160 Elgin Street #20 Ottawa ON K2P2C4	GEN
<b>Generator No:</b>	ON8221940			<b>PO Box No:</b>	
<b>Status:</b>	Registered			<b>Country:</b>	Canada
<b>Approval Years:</b>	As of Aug 2021			<b>Choice of Contact:</b>	
<b>Contam. Facility:</b>				<b>Co Admin:</b>	
<b>MHSW Facility:</b>				<b>Phone No Admin:</b>	
<b>SIC Code:</b>					
<b>SIC Description:</b>					
<b><u>Detail(s)</u></b>					
<b>Waste Class:</b>		312 P			
<b>Waste Class Desc:</b>		Pathological wastes			
<b>Waste Class:</b>		261 A			
<b>Waste Class Desc:</b>		Pharmaceuticals			
<a href="#">26</a>	1 of 1	WSW/130.4	74.0 / 2.08	<b>187 Metcalfe St</b> Ottawa ON K2P 1P5	EHS
<b>Order No:</b>	20100818005			<b>Nearest Intersection:</b>	Metcalfe St. and Lisgar St.
<b>Status:</b>	C			<b>Municipality:</b>	Ottawa
<b>Report Type:</b>	Standard Report			<b>Client Prov/State:</b>	ON
<b>Report Date:</b>	8/26/2010			<b>Search Radius (km):</b>	0.25
<b>Date Received:</b>	8/18/2010 10:54:34 AM			<b>X:</b>	-75.693321
<b>Previous Site Name:</b>				<b>Y:</b>	45.418843
<b>Lot/Building Size:</b>					
<b>Additional Info Ordered:</b>	Fire Insur. Maps and/or Site Plans				

Map Key	Number of Records	Direction/ Distance (m)	Elev/Diff (m)	Site	DB
<a href="#">27</a>	1 of 2	NNW/137.8	71.9 / 0.00	R.M. OF OTTAWA-CARLETON ELGIN ST./GLOUCESTER ST. OTTAWA CITY ON	CA
<p> <b>Certificate #:</b> 7-0055-99-  <b>Application Year:</b> 99  <b>Issue Date:</b> 3/2/1999  <b>Approval Type:</b> Municipal water  <b>Status:</b> Approved  <b>Application Type:</b>  <b>Client Name:</b>  <b>Client Address:</b>  <b>Client City:</b>  <b>Client Postal Code:</b>  <b>Project Description:</b>  <b>Contaminants:</b>  <b>Emission Control:</b> </p>					
<a href="#">27</a>	2 of 2	NNW/137.8	71.9 / 0.00	Proshred Security / Iron Mountain Canada<UNOFFICIAL> Corner of Gloucester Road and Elgin Road Ottawa ON	SPL
<p> <b>Ref No:</b> 3753-68QHG3  <b>Site No:</b>  <b>Incident Dt:</b> 1/17/2005  <b>Year:</b>  <b>Incident Cause:</b> Pipe Or Hose Leak  <b>Incident Event:</b>  <b>Contaminant Code:</b>  <b>Contaminant Name:</b> HYDRAULIC OIL  <b>Contaminant Limit 1:</b>  <b>Contam Limit Freq 1:</b>  <b>Contaminant UN No 1:</b>  <b>Environment Impact:</b> Not Anticipated  <b>Nature of Impact:</b> Soil Contamination; Surface Water Pollution  <b>Receiving Medium:</b> Land &amp; Water  <b>Receiving Env:</b>  <b>MOE Response:</b>  <b>Dt MOE Arvl on Scn:</b>  <b>MOE Reported Dt:</b> 1/17/2005  <b>Dt Document Closed:</b>  <b>Incident Reason:</b> Equipment Failure  <b>Site Name:</b> Hydraulic Oil Spill&lt;UNOFFICIAL&gt;  <b>Site County/District:</b>  <b>Site Geo Ref Meth:</b>  <b>Incident Summary:</b> Proshred: 25L hydr. oil to rd, drain, clng  <b>Contaminant Qty:</b> </p> <p> <b>Discharger Report:</b> 0  <b>Material Group:</b> Oil  <b>Health/Env Conseq:</b>  <b>Client Type:</b>  <b>Sector Type:</b> Transport Truck  <b>Agency Involved:</b>  <b>Nearest Watercourse:</b>  <b>Site Address:</b>  <b>Site District Office:</b> Ottawa  <b>Site Postal Code:</b>  <b>Site Region:</b>  <b>Site Municipality:</b> Ottawa  <b>Site Lot:</b>  <b>Site Conc:</b>  <b>Northing:</b>  <b>Easting:</b>  <b>Site Geo Ref Accu:</b>  <b>Site Map Datum:</b>  <b>SAC Action Class:</b> Spills  <b>Source Type:</b> </p>					
<a href="#">28</a>	1 of 1	E/149.7	72.9 / 1.04	141 Cooper St Ottawa ON K2P0E8	EHS
<p> <b>Order No:</b> 20161107071  <b>Status:</b> C  <b>Report Type:</b> Standard Report  <b>Report Date:</b> 10-NOV-16  <b>Date Received:</b> 07-NOV-16  <b>Previous Site Name:</b>  <b>Lot/Building Size:</b>  <b>Additional Info Ordered:</b> </p> <p> <b>Nearest Intersection:</b>  <b>Municipality:</b>  <b>Client Prov/State:</b> ON  <b>Search Radius (km):</b> .25  <b>X:</b> -75.689837  <b>Y:</b> 45.419248 </p>					

Map Key	Number of Records	Direction/ Distance (m)	Elev/Diff (m)	Site	DB
<a href="#">29</a>	1 of 2	NW/149.7	72.4 / 0.57	LAFFARGE CANADA INC. (IMIS) FRANCON DIV., C.2 LOT 12, 13 GLOUCESTER P. O. BOX 8464 OTTAWA ON K1G 3K2	GEN
<b>Generator No:</b>	ON0213920			<b>PO Box No:</b>	
<b>Status:</b>				<b>Country:</b>	
<b>Approval Years:</b>	90			<b>Choice of Contact:</b>	
<b>Contam. Facility:</b>				<b>Co Admin:</b>	
<b>MHSW Facility:</b>				<b>Phone No Admin:</b>	
<b>SIC Code:</b>	0000				
<b>SIC Description:</b>	*** NOT DEFINED ***				
<a href="#">29</a>	2 of 2	NW/149.7	72.4 / 0.57	LAFFARGE CANADA INC. (IMIS) 00-000 FRANCON DIV., C.2 LOT 12, 13 GLOUCESTER P. O. BOX 8464 OTTAWA ON K1G 3K2	GEN
<b>Generator No:</b>	ON0213920			<b>PO Box No:</b>	
<b>Status:</b>				<b>Country:</b>	
<b>Approval Years:</b>	92,93,94			<b>Choice of Contact:</b>	
<b>Contam. Facility:</b>				<b>Co Admin:</b>	
<b>MHSW Facility:</b>				<b>Phone No Admin:</b>	
<b>SIC Code:</b>	0000				
<b>SIC Description:</b>	*** NOT DEFINED ***				
<a href="#">30</a>	1 of 3	SW/152.1	73.8 / 1.95	201 Metcalfe Street Ottawa ON K2P 1P7	EHS
<b>Order No:</b>	20311700200			<b>Nearest Intersection:</b>	
<b>Status:</b>	C			<b>Municipality:</b>	
<b>Report Type:</b>	Standard Report			<b>Client Prov/State:</b>	ON
<b>Report Date:</b>	20-NOV-20			<b>Search Radius (km):</b>	.25
<b>Date Received:</b>	17-NOV-20			<b>X:</b>	-75.6931507
<b>Previous Site Name:</b>				<b>Y:</b>	45.418285
<b>Lot/Building Size:</b>	700 square metres				
<b>Additional Info Ordered:</b>	Fire Insur. Maps and/or Site Plans; City Directory; Aerial Photos				
<a href="#">30</a>	2 of 3	SW/152.1	73.8 / 1.95	201 Metcalfe Street Ottawa ON K2P 1P7	EHS
<b>Order No:</b>	20311700200			<b>Nearest Intersection:</b>	
<b>Status:</b>	C			<b>Municipality:</b>	
<b>Report Type:</b>	Standard Report			<b>Client Prov/State:</b>	ON
<b>Report Date:</b>	20-NOV-20			<b>Search Radius (km):</b>	.25
<b>Date Received:</b>	17-NOV-20			<b>X:</b>	-75.6931507
<b>Previous Site Name:</b>				<b>Y:</b>	45.418285
<b>Lot/Building Size:</b>	700 square metres				
<b>Additional Info Ordered:</b>	Fire Insur. Maps and/or Site Plans; City Directory; Aerial Photos				
<a href="#">30</a>	3 of 3	SW/152.1	73.8 / 1.95	201 Metcalfe Street Ottawa ON K2P 1P7	EHS
<b>Order No:</b>	20311700200			<b>Nearest Intersection:</b>	
<b>Status:</b>	C			<b>Municipality:</b>	
<b>Report Type:</b>	Standard Report			<b>Client Prov/State:</b>	ON
<b>Report Date:</b>	20-NOV-20			<b>Search Radius (km):</b>	.25
<b>Date Received:</b>	17-NOV-20			<b>X:</b>	-75.6931507
<b>Previous Site Name:</b>				<b>Y:</b>	45.418285
<b>Lot/Building Size:</b>	700 square metres				

Map Key	Number of Records	Direction/ Distance (m)	Elev/Diff (m)	Site	DB
<b>Additional Info Ordered:</b>		Fire Insur. Maps and/or Site Plans; City Directory; Aerial Photos			
<a href="#">31</a>	1 of 1	SSW/156.9	73.9 / 2.00	250-254 Cooper St Ottawa ON K2P 0G4	EHS
<b>Order No:</b>	20060929003			<b>Nearest Intersection:</b>	Cooper St & Metcalfe St
<b>Status:</b>	C			<b>Municipality:</b>	
<b>Report Type:</b>	Custom Report			<b>Client Prov/State:</b>	ON
<b>Report Date:</b>	10/6/2006			<b>Search Radius (km):</b>	0.25
<b>Date Received:</b>	9/29/2006			<b>X:</b>	-75.691981
<b>Previous Site Name:</b>				<b>Y:</b>	45.417851
<b>Lot/Building Size:</b>					
<b>Additional Info Ordered:</b>	Fire Insur. Maps And /or Site Plans				
<a href="#">32</a>	1 of 9	N/157.7	71.6 / -0.28	161 Elgin Street Ottawa ON K2P 2K1	EHS
<b>Order No:</b>	20070802025			<b>Nearest Intersection:</b>	
<b>Status:</b>	C			<b>Municipality:</b>	Ottawa
<b>Report Type:</b>	CAN - Complete Report			<b>Client Prov/State:</b>	
<b>Report Date:</b>	8/14/2007			<b>Search Radius (km):</b>	0.25
<b>Date Received:</b>	8/2/2007			<b>X:</b>	-75.691899
<b>Previous Site Name:</b>				<b>Y:</b>	45.42063
<b>Lot/Building Size:</b>					
<b>Additional Info Ordered:</b>					
<a href="#">32</a>	2 of 9	N/157.7	71.6 / -0.28	City of Ottawa<UNOFFICIAL> 161 Elgin Street Ottawa ON	SPL
<b>Ref No:</b>	1314-5VUKEH			<b>Discharger Report:</b>	
<b>Site No:</b>				<b>Material Group:</b>	Oil
<b>Incident Dt:</b>	2/12/2004			<b>Health/Env Conseq:</b>	
<b>Year:</b>				<b>Client Type:</b>	
<b>Incident Cause:</b>	Unknown			<b>Sector Type:</b>	
<b>Incident Event:</b>				<b>Agency Involved:</b>	
<b>Contaminant Code:</b>	13			<b>Nearest Watercourse:</b>	
<b>Contaminant Name:</b>	DIESEL FUEL			<b>Site Address:</b>	
<b>Contaminant Limit 1:</b>				<b>Site District Office:</b>	Ottawa
<b>Contam Limit Freq 1:</b>				<b>Site Postal Code:</b>	
<b>Contaminant UN No 1:</b>				<b>Site Region:</b>	Eastern
<b>Environment Impact:</b>	Possible			<b>Site Municipality:</b>	Ottawa
<b>Nature of Impact:</b>	Other Impact(s)			<b>Site Lot:</b>	
<b>Receiving Medium:</b>	Water			<b>Site Conc:</b>	
<b>Receiving Env:</b>				<b>Northing:</b>	
<b>MOE Response:</b>				<b>Easting:</b>	
<b>Dt MOE Arvl on Scn:</b>				<b>Site Geo Ref Accu:</b>	
<b>MOE Reported Dt:</b>	2/4/2004			<b>Site Map Datum:</b>	
<b>Dt Document Closed:</b>				<b>SAC Action Class:</b>	Spills
<b>Incident Reason:</b>	Unknown - Reason not determined			<b>Source Type:</b>	
<b>Site Name:</b>	OTTAWA COURT HOUSE<UNOFFICIAL>				
<b>Site County/District:</b>					
<b>Site Geo Ref Meth:</b>					
<b>Incident Summary:</b>	Ottawa Crt House, diesel in sump				
<b>Contaminant Qty:</b>					
<a href="#">32</a>	3 of 9	N/157.7	71.6 / -0.28	Hydro Ottawa Limited 161 Elgin Street Ottawa ON	SPL



Map Key	Number of Records	Direction/ Distance (m)	Elev/Diff (m)	Site	DB	
				<b>Ref No:</b> 0022-6F4NQ7 <b>Site No:</b> <b>Incident Dt:</b> 8/9/2005 <b>Year:</b> <b>Incident Cause:</b> <b>Incident Event:</b> <b>Contaminant Code:</b> <b>Contaminant Name:</b> MINERAL OIL <b>Contaminant Limit 1:</b> <b>Contam Limit Freq 1:</b> <b>Contaminant UN No 1:</b> <b>Environment Impact:</b> Not Anticipated <b>Nature of Impact:</b> Other Impact(s) <b>Receiving Medium:</b> Land <b>Receiving Env:</b> <b>MOE Response:</b> <b>Dt MOE Arvl on Scn:</b> <b>MOE Reported Dt:</b> 8/9/2005 <b>Dt Document Closed:</b> <b>Incident Reason:</b> <b>Site Name:</b> Manhole #196<UNOFFICIAL> <b>Site County/District:</b> <b>Site Geo Ref Meth:</b> <b>Incident Summary:</b> Hydro Ottawa: electrical oil in manhole. pumped out. <b>Contaminant Qty:</b>	<b>Discharger Report:</b> 0 <b>Material Group:</b> Oil <b>Health/Env Conseq:</b> <b>Client Type:</b> <b>Sector Type:</b> Transformer <b>Agency Involved:</b> <b>Nearest Watercourse:</b> <b>Site Address:</b> <b>Site District Office:</b> Ottawa <b>Site Postal Code:</b> <b>Site Region:</b> <b>Site Municipality:</b> Ottawa <b>Site Lot:</b> <b>Site Conc:</b> <b>Northing:</b> <b>Easting:</b> <b>Site Geo Ref Accu:</b> <b>Site Map Datum:</b> <b>SAC Action Class:</b> Spills to Land <b>Source Type:</b>	
<a href="#">32</a>	4 of 9	N/157.7	71.6 / -0.28	<b>Her Majesty the Queen in Right of Ontario as Represented by MOI</b> <b>161 Elgin Street</b> <b>Ottawa ON</b>	<b>SPL</b>	
				<b>Ref No:</b> 2866-8VER2F <b>Site No:</b> <b>Incident Dt:</b> 19-JUN-12 <b>Year:</b> <b>Incident Cause:</b> <b>Incident Event:</b> <b>Contaminant Code:</b> 28 <b>Contaminant Name:</b> COOLING WATER <b>Contaminant Limit 1:</b> <b>Contam Limit Freq 1:</b> <b>Contaminant UN No 1:</b> <b>Environment Impact:</b> Confirmed <b>Nature of Impact:</b> Surface Water Pollution <b>Receiving Medium:</b> Sewage - Municipal/Private and Commercial <b>Receiving Env:</b> <b>MOE Response:</b> No Field Response <b>Dt MOE Arvl on Scn:</b> <b>MOE Reported Dt:</b> 19-JUN-12 <b>Dt Document Closed:</b> <b>Incident Reason:</b> <b>Site Name:</b> Provincial Courthouse<UNOFFICIAL> <b>Site County/District:</b> <b>Site Geo Ref Meth:</b> <b>Incident Summary:</b> Cooling water to storm sewer <b>Contaminant Qty:</b>	<b>Discharger Report:</b> <b>Material Group:</b> <b>Health/Env Conseq:</b> <b>Client Type:</b> <b>Sector Type:</b> <b>Agency Involved:</b> <b>Nearest Watercourse:</b> <b>Site Address:</b> 161 Elgin Street <b>Site District Office:</b> <b>Site Postal Code:</b> <b>Site Region:</b> <b>Site Municipality:</b> Ottawa <b>Site Lot:</b> <b>Site Conc:</b> <b>Northing:</b> <b>Easting:</b> <b>Site Geo Ref Accu:</b> <b>Site Map Datum:</b> <b>SAC Action Class:</b> Watercourse Spills <b>Source Type:</b>	
<a href="#">32</a>	5 of 9	N/157.7	71.6 / -0.28	<b>ONTARIO PROVINCIAL COURT HOUSE</b> <b>161 ELGIN STREET</b> <b>OTTAWA ON K2P 2K1</b>	<b>GEN</b>	

Map Key	Number of Records	Direction/ Distance (m)	Elev/Diff (m)	Site	DB
<p><b>Generator No:</b> ON9031726  <b>Status:</b>  <b>Approval Years:</b> 2010  <b>Contam. Facility:</b>  <b>MHSW Facility:</b>  <b>SIC Code:</b> 912110  <b>SIC Description:</b> Provincial Courts of Law</p> <p><b>PO Box No:</b>  <b>Country:</b>  <b>Choice of Contact:</b>  <b>Co Admin:</b>  <b>Phone No Admin:</b></p>					
<b>Detail(s)</b>					
<p><b>Waste Class:</b> 212  <b>Waste Class Desc:</b> ALIPHATIC SOLVENTS</p>					
<a href="#">32</a>	6 of 9	N/157.7	71.6 / -0.28	ONTARIO PROVINCIAL COURT HOUSE 161 ELGIN STREET OTTAWA ON K2P 2K1	GEN
<p><b>Generator No:</b> ON9031726  <b>Status:</b>  <b>Approval Years:</b> 2011  <b>Contam. Facility:</b>  <b>MHSW Facility:</b>  <b>SIC Code:</b> 912110  <b>SIC Description:</b> Provincial Courts of Law</p> <p><b>PO Box No:</b>  <b>Country:</b>  <b>Choice of Contact:</b>  <b>Co Admin:</b>  <b>Phone No Admin:</b></p>					
<b>Detail(s)</b>					
<p><b>Waste Class:</b> 212  <b>Waste Class Desc:</b> ALIPHATIC SOLVENTS</p>					
<a href="#">32</a>	7 of 9	N/157.7	71.6 / -0.28	Her Majesty the Queen in Right of Ontario as Represented by the Minister of Infrastructure 161 Elgin Street Ottawa ON M5G 2L5	ECA
<p><b>Approval No:</b> 7738-95XP5R  <b>Approval Date:</b> 2013-03-26  <b>Status:</b> Approved  <b>Record Type:</b> ECA  <b>Link Source:</b> IDS  <b>SWP Area Name:</b>  <b>Approval Type:</b> ECA-AIR  <b>Project Type:</b> AIR  <b>Business Name:</b> Her Majesty the Queen in Right of Ontario as Represented by the Minister of Infrastructure  <b>Address:</b> 161 Elgin Street  <b>Full Address:</b>  <b>Full PDF Link:</b> <a href="https://www.accessenvironment.ene.gov.on.ca/instruments/3911-92ARJ2-14.pdf">https://www.accessenvironment.ene.gov.on.ca/instruments/3911-92ARJ2-14.pdf</a>  <b>PDF Site Location:</b></p> <p><b>MOE District:</b>  <b>City:</b>  <b>Longitude:</b>  <b>Latitude:</b>  <b>Geometry X:</b>  <b>Geometry Y:</b></p>					
<a href="#">32</a>	8 of 9	N/157.7	71.6 / -0.28	ONTARIO PROVINCIAL COURT HOUSE 161 ELGIN STREET OTTAWA ON K2P 2K1	GEN
<p><b>Generator No:</b> ON9031726  <b>Status:</b>  <b>Approval Years:</b> 2016  <b>Contam. Facility:</b> No  <b>MHSW Facility:</b> No  <b>SIC Code:</b> 912110  <b>SIC Description:</b> 912110</p> <p><b>PO Box No:</b>  <b>Country:</b> Canada  <b>Choice of Contact:</b> CO_OFFICIAL  <b>Co Admin:</b>  <b>Phone No Admin:</b></p>					

Map Key	Number of Records	Direction/ Distance (m)	Elev/Diff (m)	Site	DB
---------	-------------------	----------------------------	------------------	------	----

**Detail(s)**

**Waste Class:** 331  
**Waste Class Desc:** WASTE COMPRESSED GASES  
  
**Waste Class:** 212  
**Waste Class Desc:** ALIPHATIC SOLVENTS  
  
**Waste Class:** 145  
**Waste Class Desc:** PAINT/PIGMENT/COATING RESIDUES  
  
**Waste Class:** 121  
**Waste Class Desc:** ALKALINE WASTES - HEAVY METALS  
  
**Waste Class:** 263  
**Waste Class Desc:** ORGANIC LABORATORY CHEMICALS

<a href="#">32</a>	9 of 9	N/157.7	71.6 / -0.28	Ontario Infrastructure and Lands Corporation/Societe Ontarienne Des Infrastructures et de L'Immobilier 161 ELGIN ST OTTAWA ON K2P 2K1	EASR
--------------------	--------	---------	--------------	---	------

<b>Approval No:</b>	R-002-4112992438	<b>SWP Area Name:</b>	Rideau Valley
<b>Status:</b>	REGISTERED	<b>MOE District:</b>	Ottawa
<b>Date:</b>	2021-03-08	<b>Municipality:</b>	OTTAWA
<b>Record Type:</b>	EASR	<b>Latitude:</b>	45.42055556
<b>Link Source:</b>	MOFA	<b>Longitude:</b>	-75.69166667
<b>Project Type:</b>	Standby Power System	<b>Geometry X:</b>	-8425957.7906
<b>Full Address:</b>		<b>Geometry Y:</b>	5687974.132100001
<b>Approval Type:</b>	EASR-Standby Power System		
<b>Full PDF Link:</b>	<a href="http://www.accessenvironment.ene.gov.on.ca/AEWeb/ae/ViewDocument.action?documentRefID=2352233">http://www.accessenvironment.ene.gov.on.ca/AEWeb/ae/ViewDocument.action?documentRefID=2352233</a>		
<b>PDF URL:</b>			
<b>PDF Site Location:</b>			

<a href="#">33</a>	1 of 38	W/157.7	73.9 / 2.00	BELL CANADA - OTTAWA 160 ELGIN STREET OTTAWA CITY ON K2P 2P7	OPCB
--------------------	---------	---------	-------------	--	------

**Year:** 1992  
**Site Number:** 40288A206  
**Name Owner:**  
**Additional Site Information:**

<a href="#">33</a>	2 of 38	W/157.7	73.9 / 2.00	XEROX BUSINESS SERVICES BELL CANADA BUILDING 160 ELGIN STREET, ROOM 97 OTTAWA ON K2P 2C4	GEN
--------------------	---------	---------	-------------	--	-----

<b>Generator No:</b>	ON0191809	<b>PO Box No:</b>	
<b>Status:</b>		<b>Country:</b>	
<b>Approval Years:</b>	96,97,98,99,00,01	<b>Choice of Contact:</b>	
<b>Contam. Facility:</b>		<b>Co Admin:</b>	
<b>MHSW Facility:</b>		<b>Phone No Admin:</b>	
<b>SIC Code:</b>	2811		
<b>SIC Description:</b>	BUSINESS FORMS PRINT.		

**Detail(s)**

**Waste Class:** 264  
**Waste Class Desc:** PHOTOPROCESSING WASTES

Map Key	Number of Records	Direction/ Distance (m)	Elev/Diff (m)	Site	DB
<a href="#">33</a>	3 of 38	W/157.7	73.9 / 2.00	XEROX CANADA LTD BELL CANADA BUILDING 160 ELGIN STREET, ROOM 97 OTTAWA ON K2P 2C4	GEN
<b>Generator No:</b>	ON0191809			<b>PO Box No:</b>	
<b>Status:</b>				<b>Country:</b>	
<b>Approval Years:</b>	02,03,04			<b>Choice of Contact:</b>	
<b>Contam. Facility:</b>				<b>Co Admin:</b>	
<b>MHSW Facility:</b>				<b>Phone No Admin:</b>	
<b>SIC Code:</b>					
<b>SIC Description:</b>					
<b><u>Detail(s)</u></b>					
<b>Waste Class:</b>	264				
<b>Waste Class Desc:</b>	PHOTOPROCESSING WASTES				
<a href="#">33</a>	4 of 38	W/157.7	73.9 / 2.00	BELL CANADA ADMINISTRATIVE SERVICES 160 ELGIN F3 OTTAWA ON K1J 3T4	GEN
<b>Generator No:</b>	ON0473815			<b>PO Box No:</b>	
<b>Status:</b>				<b>Country:</b>	
<b>Approval Years:</b>	86,87			<b>Choice of Contact:</b>	
<b>Contam. Facility:</b>				<b>Co Admin:</b>	
<b>MHSW Facility:</b>				<b>Phone No Admin:</b>	
<b>SIC Code:</b>	4821				
<b>SIC Description:</b>	TELECOMMUN. CARRIERS				
<b><u>Detail(s)</u></b>					
<b>Waste Class:</b>	122				
<b>Waste Class Desc:</b>	ALKALINE WASTES - OTHER METALS				
<b>Waste Class:</b>	145				
<b>Waste Class Desc:</b>	PAINT/PIGMENT/COATING RESIDUES				
<b>Waste Class:</b>	264				
<b>Waste Class Desc:</b>	PHOTOPROCESSING WASTES				
<a href="#">33</a>	5 of 38	W/157.7	73.9 / 2.00	BELL CANADA ADMINISTRATIVE SERVICES 3RD FLOOR-160 ELGIN ST. OTTAWA ON K1G 3J4	GEN
<b>Generator No:</b>	ON0473815			<b>PO Box No:</b>	
<b>Status:</b>				<b>Country:</b>	
<b>Approval Years:</b>	88,89,90			<b>Choice of Contact:</b>	
<b>Contam. Facility:</b>				<b>Co Admin:</b>	
<b>MHSW Facility:</b>				<b>Phone No Admin:</b>	
<b>SIC Code:</b>	4821				
<b>SIC Description:</b>	TELECOMMUN. CARRIER				
<b><u>Detail(s)</u></b>					
<b>Waste Class:</b>	122				
<b>Waste Class Desc:</b>	ALKALINE WASTES - OTHER METALS				
<b>Waste Class:</b>	145				

<b>Map Key</b>	<b>Number of Records</b>	<b>Direction/ Distance (m)</b>	<b>Elev/Diff (m)</b>	<b>Site</b>	<b>DB</b>
<b>Waste Class Desc:</b>		PAINT/PIGMENT/COATING RESIDUES			
<b>Waste Class:</b>		212			
<b>Waste Class Desc:</b>		ALIPHATIC SOLVENTS			
<b>Waste Class:</b>		221			
<b>Waste Class Desc:</b>		LIGHT FUELS			
<b>Waste Class:</b>		252			
<b>Waste Class Desc:</b>		WASTE OILS & LUBRICANTS			
<b>Waste Class:</b>		264			
<b>Waste Class Desc:</b>		PHOTOPROCESSING WASTES			

<a href="#"><u>33</u></a>	6 of 38	W/157.7	73.9 / 2.00	BELL CANADA 160 ELGIN STREET OTTAWA ON K2P 2C4	GEN
<b>Generator No:</b>	ON0473815			<b>PO Box No:</b>	
<b>Status:</b>				<b>Country:</b>	
<b>Approval Years:</b>	92,93,97,98,99,00,01,02,03,04,05			<b>Choice of Contact:</b>	
<b>Contam. Facility:</b>				<b>Co Admin:</b>	
<b>MHSW Facility:</b>				<b>Phone No Admin:</b>	
<b>SIC Code:</b>	4821				
<b>SIC Description:</b>	TELECOMMUN. CARRRIER				

**Detail(s)**

<b>Waste Class:</b>	148
<b>Waste Class Desc:</b>	INORGANIC LABORATORY CHEMICALS
<b>Waste Class:</b>	212
<b>Waste Class Desc:</b>	ALIPHATIC SOLVENTS
<b>Waste Class:</b>	221
<b>Waste Class Desc:</b>	LIGHT FUELS
<b>Waste Class:</b>	243
<b>Waste Class Desc:</b>	PCB'S
<b>Waste Class:</b>	252
<b>Waste Class Desc:</b>	WASTE OILS & LUBRICANTS
<b>Waste Class:</b>	263
<b>Waste Class Desc:</b>	ORGANIC LABORATORY CHEMICALS
<b>Waste Class:</b>	264
<b>Waste Class Desc:</b>	PHOTOPROCESSING WASTES
<b>Waste Class:</b>	331
<b>Waste Class Desc:</b>	WASTE COMPRESSED GASES
<b>Waste Class:</b>	121
<b>Waste Class Desc:</b>	ALKALINE WASTES - HEAVY METALS
<b>Waste Class:</b>	122
<b>Waste Class Desc:</b>	ALKALINE WASTES - OTHER METALS
<b>Waste Class:</b>	145
<b>Waste Class Desc:</b>	PAINT/PIGMENT/COATING RESIDUES
<b>Waste Class:</b>	146
<b>Waste Class Desc:</b>	OTHER SPECIFIED INORGANICS

Map Key	Number of Records	Direction/ Distance (m)	Elev/Diff (m)	Site	DB
<a href="#">33</a>	7 of 38	W/157.7	73.9 / 2.00	BELL CANADA 05-191 ADMINISTRATIVE SERVICES 3RD FLOOR-160 ELGIN ST. OTTAWA ON K1G 3J4	GEN
<b>Generator No:</b>	ON0473815			<b>PO Box No:</b>	
<b>Status:</b>				<b>Country:</b>	
<b>Approval Years:</b>	94,95			<b>Choice of Contact:</b>	
<b>Contam. Facility:</b>				<b>Co Admin:</b>	
<b>MHSW Facility:</b>				<b>Phone No Admin:</b>	
<b>SIC Code:</b>	4821				
<b>SIC Description:</b>	TELECOMMUN. CARRRIER				
<b><u>Detail(s)</u></b>					
<b>Waste Class:</b>	122				
<b>Waste Class Desc:</b>	ALKALINE WASTES - OTHER METALS				
<b>Waste Class:</b>	145				
<b>Waste Class Desc:</b>	PAINT/PIGMENT/COATING RESIDUES				
<b>Waste Class:</b>	212				
<b>Waste Class Desc:</b>	ALIPHATIC SOLVENTS				
<b>Waste Class:</b>	221				
<b>Waste Class Desc:</b>	LIGHT FUELS				
<b>Waste Class:</b>	243				
<b>Waste Class Desc:</b>	PCB'S				
<b>Waste Class:</b>	252				
<b>Waste Class Desc:</b>	WASTE OILS & LUBRICANTS				
<b>Waste Class:</b>	264				
<b>Waste Class Desc:</b>	PHOTOPROCESSING WASTES				

<a href="#">33</a>	8 of 38	W/157.7	73.9 / 2.00	BELL CANADA 05-191 160 ELGIN STREET OTTAWA ON K2P 2C4	GEN
<b>Generator No:</b>	ON0473815			<b>PO Box No:</b>	
<b>Status:</b>				<b>Country:</b>	
<b>Approval Years:</b>	96			<b>Choice of Contact:</b>	
<b>Contam. Facility:</b>				<b>Co Admin:</b>	
<b>MHSW Facility:</b>				<b>Phone No Admin:</b>	
<b>SIC Code:</b>	4821				
<b>SIC Description:</b>	TELECOMMUN. CARRRIERS				
<b><u>Detail(s)</u></b>					
<b>Waste Class:</b>	122				
<b>Waste Class Desc:</b>	ALKALINE WASTES - OTHER METALS				
<b>Waste Class:</b>	145				
<b>Waste Class Desc:</b>	PAINT/PIGMENT/COATING RESIDUES				
<b>Waste Class:</b>	146				
<b>Waste Class Desc:</b>	OTHER SPECIFIED INORGANICS				
<b>Waste Class:</b>	212				
<b>Waste Class Desc:</b>	ALIPHATIC SOLVENTS				

Map Key	Number of Records	Direction/ Distance (m)	Elev/Diff (m)	Site	DB
<b>Waste Class:</b>		221			
<b>Waste Class Desc:</b>		LIGHT FUELS			
<b>Waste Class:</b>		243			
<b>Waste Class Desc:</b>		PCB'S			
<b>Waste Class:</b>		252			
<b>Waste Class Desc:</b>		WASTE OILS & LUBRICANTS			
<b>Waste Class:</b>		264			
<b>Waste Class Desc:</b>		PHOTOPROCESSING WASTES			
<a href="#">33</a>	9 of 38	W/157.7	73.9 / 2.00	<b>KARA-FOTO 1 HOUR LAB 160 ELGIN STREET OTTAWA ON K2P 2C4</b>	<b>GEN</b>
<b>Generator No:</b>	ON1883500			<b>PO Box No:</b>	
<b>Status:</b>				<b>Country:</b>	
<b>Approval Years:</b>	94,95,96,97,98			<b>Choice of Contact:</b>	
<b>Contam. Facility:</b>				<b>Co Admin:</b>	
<b>MHSW Facility:</b>				<b>Phone No Admin:</b>	
<b>SIC Code:</b>	6571				
<b>SIC Description:</b>	CAMERA/PHOTO. SUPPLY				
<b><u>Detail(s)</u></b>					
<b>Waste Class:</b>	264				
<b>Waste Class Desc:</b>	PHOTOPROCESSING WASTES				
<a href="#">33</a>	10 of 38	W/157.7	73.9 / 2.00	<b>MEDICAL ARTS DESPENSARY OF OTTAWA 160 ELGIN STREET OTTAWA ON K2P 2C4</b>	<b>GEN</b>
<b>Generator No:</b>	ON2498000			<b>PO Box No:</b>	
<b>Status:</b>				<b>Country:</b>	
<b>Approval Years:</b>	99,00,01			<b>Choice of Contact:</b>	
<b>Contam. Facility:</b>				<b>Co Admin:</b>	
<b>MHSW Facility:</b>				<b>Phone No Admin:</b>	
<b>SIC Code:</b>	6031				
<b>SIC Description:</b>	PHARMACIES				
<b><u>Detail(s)</u></b>					
<b>Waste Class:</b>	261				
<b>Waste Class Desc:</b>	PHARMACEUTICALS				
<b>Waste Class:</b>	312				
<b>Waste Class Desc:</b>	PATHOLOGICAL WASTES				
<a href="#">33</a>	11 of 38	W/157.7	73.9 / 2.00	<b>SITQ IMMOBILIER 160 ELGIN STREET, 16TH FLOOR OTTAWA ON K2P 2P7</b>	<b>GEN</b>
<b>Generator No:</b>	ON4516816			<b>PO Box No:</b>	
<b>Status:</b>				<b>Country:</b>	
<b>Approval Years:</b>	04			<b>Choice of Contact:</b>	
<b>Contam. Facility:</b>				<b>Co Admin:</b>	
<b>MHSW Facility:</b>				<b>Phone No Admin:</b>	
<b>SIC Code:</b>	531310				
<b>SIC Description:</b>	Real Estate Property Managers				

Map Key	Number of Records	Direction/ Distance (m)	Elev/Diff (m)	Site	DB
<a href="#">33</a>	12 of 38	W/157.7	73.9 / 2.00	160 ELGIN REIT 160 ELGIN STREET, SUITE 1500 OTTAWA ON K2P-2P7	GEN
<b>Generator No:</b>	ON4516816			<b>PO Box No:</b>	
<b>Status:</b>				<b>Country:</b>	
<b>Approval Years:</b>	05,06,07,08			<b>Choice of Contact:</b>	
<b>Contam. Facility:</b>				<b>Co Admin:</b>	
<b>MHSW Facility:</b>				<b>Phone No Admin:</b>	
<b>SIC Code:</b>	531310				
<b>SIC Description:</b>	Real Estate Property Managers				
<b><u>Detail(s)</u></b>					
<b>Waste Class:</b>		213			
<b>Waste Class Desc:</b>		PETROLEUM DISTILLATES			
<b>Waste Class:</b>		122			
<b>Waste Class Desc:</b>		ALKALINE WASTES - OTHER METALS			
<b>Waste Class:</b>		146			
<b>Waste Class Desc:</b>		OTHER SPECIFIED INORGANICS			
<b>Waste Class:</b>		212			
<b>Waste Class Desc:</b>		ALIPHATIC SOLVENTS			
<b>Waste Class:</b>		243			
<b>Waste Class Desc:</b>		PCB'S			
<b>Waste Class:</b>		252			
<b>Waste Class Desc:</b>		WASTE OILS & LUBRICANTS			
<b>Waste Class:</b>		112			
<b>Waste Class Desc:</b>		ACID WASTE - HEAVY METALS			
<b>Waste Class:</b>		145			
<b>Waste Class Desc:</b>		PAINT/PIGMENT/COATING RESIDUES			
<b>Waste Class:</b>		148			
<b>Waste Class Desc:</b>		INORGANIC LABORATORY CHEMICALS			
<b>Waste Class:</b>		221			
<b>Waste Class Desc:</b>		LIGHT FUELS			
<b>Waste Class:</b>		263			
<b>Waste Class Desc:</b>		ORGANIC LABORATORY CHEMICALS			
<b>Waste Class:</b>		331			
<b>Waste Class Desc:</b>		WASTE COMPRESSED GASES			

<a href="#">33</a>	13 of 38	W/157.7	73.9 / 2.00	Canadian Waste Services Inc. 160 ELGIN ST., AT NEPEAN ST. ENTRANCE<UNOFFICIAL> Ottawa ON	SPL
<b>Ref No:</b>	3561-5TXKDX			<b>Discharger Report:</b>	
<b>Site No:</b>				<b>Material Group:</b>	Oil
<b>Incident Dt:</b>	12/6/2003			<b>Health/Env Conseq:</b>	
<b>Year:</b>				<b>Client Type:</b>	
<b>Incident Cause:</b>	Pipe Or Hose Leak			<b>Sector Type:</b>	Other
<b>Incident Event:</b>				<b>Agency Involved:</b>	
<b>Contaminant Code:</b>	15			<b>Nearest Watercourse:</b>	
<b>Contaminant Name:</b>	HYDRAULIC OIL			<b>Site Address:</b>	
<b>Contaminant Limit 1:</b>				<b>Site District Office:</b>	Ottawa



Map Key	Number of Records	Direction/ Distance (m)	Elev/Diff (m)	Site	DB	
<b>Contam Limit Freq 1:</b> <b>Contaminant UN No 1:</b> <b>Environment Impact:</b> <b>Nature of Impact:</b> <b>Receiving Medium:</b> <b>Receiving Env:</b> <b>MOE Response:</b> <b>Dt MOE Arvl on Scn:</b> <b>MOE Reported Dt:</b> <b>Dt Document Closed:</b> <b>Incident Reason:</b> <b>Site Name:</b> <b>Site County/District:</b> <b>Site Geo Ref Meth:</b> <b>Incident Summary:</b> <b>Contaminant Qty:</b>	Not Anticipated Soil Contamination Land  12/5/2003    Canadian Waste,10 L hydraulic oil to road 10 L	160 ELGIN ST., AT NEPEAN ST. ENTRANCE<UNOFFICIAL>	73.9 / 2.00	<b>Site Postal Code:</b> <b>Site Region:</b> <b>Site Municipality:</b> <b>Site Lot:</b> <b>Site Conc:</b> <b>Northing:</b> <b>Easting:</b> <b>Site Geo Ref Accu:</b> <b>Site Map Datum:</b> <b>SAC Action Class:</b> <b>Source Type:</b>	Eastern Ottawa  Spill to Land	

<a href="#">33</a>	14 of 38	W/157.7	73.9 / 2.00	<b>MEDICAL ARTS DISPENSARY OF OTTAWA (2003) LTD.</b> <b>160 ELGIN STREET</b> <b>OTTAWA ON</b>	<b>GEN</b>
<b>Generator No:</b> <b>Status:</b> <b>Approval Years:</b> <b>Contam. Facility:</b> <b>MHSW Facility:</b> <b>SIC Code:</b> <b>SIC Description:</b>	ON2498000 06,07,08  446110 Pharmacies and Drug Stores			<b>PO Box No:</b> <b>Country:</b> <b>Choice of Contact:</b> <b>Co Admin:</b> <b>Phone No Admin:</b>	
<b><u>Detail(s)</u></b>					
<b>Waste Class:</b> <b>Waste Class Desc:</b>	148 INORGANIC LABORATORY CHEMICALS				
<b>Waste Class:</b> <b>Waste Class Desc:</b>	261 PHARMACEUTICALS				
<b>Waste Class:</b> <b>Waste Class Desc:</b>	312 PATHOLOGICAL WASTES				

<a href="#">33</a>	15 of 38	W/157.7	73.9 / 2.00	<b>MEDICAL ARTS DISPENSARY OF OTTAWA (2003) LTD.</b> <b>160 ELGIN STREET</b> <b>OTTAWA ON</b>	<b>GEN</b>
<b>Generator No:</b> <b>Status:</b> <b>Approval Years:</b> <b>Contam. Facility:</b> <b>MHSW Facility:</b> <b>SIC Code:</b> <b>SIC Description:</b>	ON2498000 2009  446110 Pharmacies and Drug Stores			<b>PO Box No:</b> <b>Country:</b> <b>Choice of Contact:</b> <b>Co Admin:</b> <b>Phone No Admin:</b>	
<b><u>Detail(s)</u></b>					
<b>Waste Class:</b> <b>Waste Class Desc:</b>	148 INORGANIC LABORATORY CHEMICALS				
<b>Waste Class:</b> <b>Waste Class Desc:</b>	261 PHARMACEUTICALS				

<b>Map Key</b>	<b>Number of Records</b>	<b>Direction/ Distance (m)</b>	<b>Elev/Diff (m)</b>	<b>Site</b>	<b>DB</b>
<b>Waste Class:</b>		312			
<b>Waste Class Desc:</b>		PATHOLOGICAL WASTES			
<a href="#"><u>33</u></a>	16 of 38	W/157.7	73.9 / 2.00	BELL CANADA 160 ELGIN ST OTTAWA ON	GEN
<b>Generator No:</b>	ON3963707			<b>PO Box No:</b>	
<b>Status:</b>				<b>Country:</b>	
<b>Approval Years:</b>	2009			<b>Choice of Contact:</b>	
<b>Contam. Facility:</b>				<b>Co Admin:</b>	
<b>MHSW Facility:</b>				<b>Phone No Admin:</b>	
<b>SIC Code:</b>	561110, 561430				
<b>SIC Description:</b>	Office Administrative Services, Business Service Centres				
<b><u>Detail(s)</u></b>					
<b>Waste Class:</b>		212			
<b>Waste Class Desc:</b>		ALIPHATIC SOLVENTS			
<a href="#"><u>33</u></a>	17 of 38	W/157.7	73.9 / 2.00	160 ELGIN REIT 160 ELGIN STREET, SUITE 1500 OTTAWA ON	GEN
<b>Generator No:</b>	ON4516816			<b>PO Box No:</b>	
<b>Status:</b>				<b>Country:</b>	
<b>Approval Years:</b>	2009			<b>Choice of Contact:</b>	
<b>Contam. Facility:</b>				<b>Co Admin:</b>	
<b>MHSW Facility:</b>				<b>Phone No Admin:</b>	
<b>SIC Code:</b>	531310				
<b>SIC Description:</b>	Real Estate Property Managers				
<b><u>Detail(s)</u></b>					
<b>Waste Class:</b>		121			
<b>Waste Class Desc:</b>		ALKALINE WASTES - HEAVY METALS			
<b>Waste Class:</b>		112			
<b>Waste Class Desc:</b>		ACID WASTE - HEAVY METALS			
<b>Waste Class:</b>		122			
<b>Waste Class Desc:</b>		ALKALINE WASTES - OTHER METALS			
<b>Waste Class:</b>		145			
<b>Waste Class Desc:</b>		PAINT/PIGMENT/COATING RESIDUES			
<b>Waste Class:</b>		146			
<b>Waste Class Desc:</b>		OTHER SPECIFIED INORGANICS			
<b>Waste Class:</b>		148			
<b>Waste Class Desc:</b>		INORGANIC LABORATORY CHEMICALS			
<b>Waste Class:</b>		212			
<b>Waste Class Desc:</b>		ALIPHATIC SOLVENTS			
<b>Waste Class:</b>		213			
<b>Waste Class Desc:</b>		PETROLEUM DISTILLATES			
<b>Waste Class:</b>		221			
<b>Waste Class Desc:</b>		LIGHT FUELS			
<b>Waste Class:</b>		243			
<b>Waste Class Desc:</b>		PCBS			

Map Key	Number of Records	Direction/ Distance (m)	Elev/Diff (m)	Site	DB
<b>Waste Class:</b>		252			
<b>Waste Class Desc:</b>		WASTE OILS & LUBRICANTS			
<b>Waste Class:</b>		263			
<b>Waste Class Desc:</b>		ORGANIC LABORATORY CHEMICALS			
<b>Waste Class:</b>		331			
<b>Waste Class Desc:</b>		WASTE COMPRESSED GASES			
<a href="#">33</a>	18 of 38	W/157.7	73.9 / 2.00	LCI Medical Clinic and Spa 160 Elgin St. Place Bell, Main Floor Ottawa ON K2P2P7	GEN
<b>Generator No:</b>	ON7685978			<b>PO Box No:</b>	
<b>Status:</b>				<b>Country:</b>	
<b>Approval Years:</b>	2010			<b>Choice of Contact:</b>	
<b>Contam. Facility:</b>				<b>Co Admin:</b>	
<b>MHSW Facility:</b>				<b>Phone No Admin:</b>	
<b>SIC Code:</b>	621110				
<b>SIC Description:</b>	Offices of Physicians				
<b><u>Detail(s)</u></b>					
<b>Waste Class:</b>		312			
<b>Waste Class Desc:</b>		PATHOLOGICAL WASTES			
<a href="#">33</a>	19 of 38	W/157.7	73.9 / 2.00	BELL CANADA 160 ELGIN ST OTTAWA ON	GEN
<b>Generator No:</b>	ON3963707			<b>PO Box No:</b>	
<b>Status:</b>				<b>Country:</b>	
<b>Approval Years:</b>	2010			<b>Choice of Contact:</b>	
<b>Contam. Facility:</b>				<b>Co Admin:</b>	
<b>MHSW Facility:</b>				<b>Phone No Admin:</b>	
<b>SIC Code:</b>	561110, 561430				
<b>SIC Description:</b>	Office Administrative Services, Business Service Centres				
<b><u>Detail(s)</u></b>					
<b>Waste Class:</b>		212			
<b>Waste Class Desc:</b>		ALIPHATIC SOLVENTS			
<a href="#">33</a>	20 of 38	W/157.7	73.9 / 2.00	160 ELGIN REIT 160 ELGIN STREET, SUITE 1500 OTTAWA ON	GEN
<b>Generator No:</b>	ON4516816			<b>PO Box No:</b>	
<b>Status:</b>				<b>Country:</b>	
<b>Approval Years:</b>	2010			<b>Choice of Contact:</b>	
<b>Contam. Facility:</b>				<b>Co Admin:</b>	
<b>MHSW Facility:</b>				<b>Phone No Admin:</b>	
<b>SIC Code:</b>	531310				
<b>SIC Description:</b>	Real Estate Property Managers				
<b><u>Detail(s)</u></b>					
<b>Waste Class:</b>		148			
<b>Waste Class Desc:</b>		INORGANIC LABORATORY CHEMICALS			

<b>Map Key</b>	<b>Number of Records</b>	<b>Direction/ Distance (m)</b>	<b>Elev/Diff (m)</b>	<b>Site</b>	<b>DB</b>
<b>Waste Class:</b> <b>Waste Class Desc:</b>		263 ORGANIC LABORATORY CHEMICALS			
<b>Waste Class:</b> <b>Waste Class Desc:</b>		252 WASTE OILS & LUBRICANTS			
<b>Waste Class:</b> <b>Waste Class Desc:</b>		122 ALKALINE WASTES - OTHER METALS			
<b>Waste Class:</b> <b>Waste Class Desc:</b>		221 LIGHT FUELS			
<b>Waste Class:</b> <b>Waste Class Desc:</b>		112 ACID WASTE - HEAVY METALS			
<b>Waste Class:</b> <b>Waste Class Desc:</b>		145 PAINT/PIGMENT/COATING RESIDUES			
<b>Waste Class:</b> <b>Waste Class Desc:</b>		121 ALKALINE WASTES - HEAVY METALS			
<b>Waste Class:</b> <b>Waste Class Desc:</b>		243 PCBS			
<b>Waste Class:</b> <b>Waste Class Desc:</b>		146 OTHER SPECIFIED INORGANICS			
<b>Waste Class:</b> <b>Waste Class Desc:</b>		213 PETROLEUM DISTILLATES			
<b>Waste Class:</b> <b>Waste Class Desc:</b>		331 WASTE COMPRESSED GASES			
<b>Waste Class:</b> <b>Waste Class Desc:</b>		212 ALIPHATIC SOLVENTS			

[33](#)      21 of 38      **W/157.7**      **73.9 / 2.00**      **160 ELGIN REIT  
160 ELGIN STREET, SUITE 1500  
OTTAWA ON**      **GEN**

<b>Generator No:</b>	ON4516816	<b>PO Box No:</b>	
<b>Status:</b>		<b>Country:</b>	
<b>Approval Years:</b>	2011	<b>Choice of Contact:</b>	
<b>Contam. Facility:</b>		<b>Co Admin:</b>	
<b>MHSW Facility:</b>		<b>Phone No Admin:</b>	
<b>SIC Code:</b>	531310		
<b>SIC Description:</b>	Real Estate Property Managers		

**Detail(s)**

<b>Waste Class:</b> <b>Waste Class Desc:</b>	121 ALKALINE WASTES - HEAVY METALS
<b>Waste Class:</b> <b>Waste Class Desc:</b>	331 WASTE COMPRESSED GASES
<b>Waste Class:</b> <b>Waste Class Desc:</b>	221 LIGHT FUELS
<b>Waste Class:</b> <b>Waste Class Desc:</b>	213 PETROLEUM DISTILLATES
<b>Waste Class:</b> <b>Waste Class Desc:</b>	263 ORGANIC LABORATORY CHEMICALS

<b>Map Key</b>	<b>Number of Records</b>	<b>Direction/ Distance (m)</b>	<b>Elev/Diff (m)</b>	<b>Site</b>	<b>DB</b>
<b>Waste Class:</b>		252			
<b>Waste Class Desc:</b>		WASTE OILS & LUBRICANTS			
<b>Waste Class:</b>		145			
<b>Waste Class Desc:</b>		PAINT/PIGMENT/COATING RESIDUES			
<b>Waste Class:</b>		148			
<b>Waste Class Desc:</b>		INORGANIC LABORATORY CHEMICALS			
<b>Waste Class:</b>		243			
<b>Waste Class Desc:</b>		PCBS			
<b>Waste Class:</b>		146			
<b>Waste Class Desc:</b>		OTHER SPECIFIED INORGANICS			
<b>Waste Class:</b>		112			
<b>Waste Class Desc:</b>		ACID WASTE - HEAVY METALS			
<b>Waste Class:</b>		212			
<b>Waste Class Desc:</b>		ALIPHATIC SOLVENTS			
<b>Waste Class:</b>		122			
<b>Waste Class Desc:</b>		ALKALINE WASTES - OTHER METALS			

[33](#)      22 of 38      **W/157.7**      **73.9 / 2.00**      **160 ELGIN REIT  
160 ELGIN STREET, SUITE 1500  
OTTAWA ON K2P-2P7**      **GEN**

<b>Generator No:</b>	ON4516816	<b>PO Box No:</b>	
<b>Status:</b>		<b>Country:</b>	
<b>Approval Years:</b>	2012	<b>Choice of Contact:</b>	
<b>Contam. Facility:</b>		<b>Co Admin:</b>	
<b>MHSW Facility:</b>		<b>Phone No Admin:</b>	
<b>SIC Code:</b>	531310		
<b>SIC Description:</b>	Real Estate Property Managers		

**Detail(s)**

<b>Waste Class:</b>	146
<b>Waste Class Desc:</b>	OTHER SPECIFIED INORGANICS
<b>Waste Class:</b>	121
<b>Waste Class Desc:</b>	ALKALINE WASTES - HEAVY METALS
<b>Waste Class:</b>	243
<b>Waste Class Desc:</b>	PCBS
<b>Waste Class:</b>	145
<b>Waste Class Desc:</b>	PAINT/PIGMENT/COATING RESIDUES
<b>Waste Class:</b>	221
<b>Waste Class Desc:</b>	LIGHT FUELS
<b>Waste Class:</b>	122
<b>Waste Class Desc:</b>	ALKALINE WASTES - OTHER METALS
<b>Waste Class:</b>	212
<b>Waste Class Desc:</b>	ALIPHATIC SOLVENTS
<b>Waste Class:</b>	252
<b>Waste Class Desc:</b>	WASTE OILS & LUBRICANTS
<b>Waste Class:</b>	213

Map Key	Number of Records	Direction/ Distance (m)	Elev/Diff (m)	Site	DB
<b>Waste Class Desc:</b>		PETROLEUM DISTILLATES			
<b>Waste Class:</b>		331			
<b>Waste Class Desc:</b>		WASTE COMPRESSED GASES			
<b>Waste Class:</b>		148			
<b>Waste Class Desc:</b>		INORGANIC LABORATORY CHEMICALS			
<b>Waste Class:</b>		112			
<b>Waste Class Desc:</b>		ACID WASTE - HEAVY METALS			
<b>Waste Class:</b>		263			
<b>Waste Class Desc:</b>		ORGANIC LABORATORY CHEMICALS			

[33](#)      23 of 38      W/157.7      73.9 / 2.00      160 ELGIN REIT  
160 ELGIN STREET, SUITE 1500  
OTTAWA ON      GEN

**Generator No:** ON4516816      **PO Box No:**  
**Status:**      **Country:**  
**Approval Years:** 2013      **Choice of Contact:**  
**Contam. Facility:**      **Co Admin:**  
**MHSW Facility:**      **Phone No Admin:**  
**SIC Code:** 531310  
**SIC Description:** REAL ESTATE PROPERTY MANAGERS

**Detail(s)**

**Waste Class:** 263  
**Waste Class Desc:** ORGANIC LABORATORY CHEMICALS

**Waste Class:** 221  
**Waste Class Desc:** LIGHT FUELS

**Waste Class:** 148  
**Waste Class Desc:** INORGANIC LABORATORY CHEMICALS

**Waste Class:** 331  
**Waste Class Desc:** WASTE COMPRESSED GASES

**Waste Class:** 112  
**Waste Class Desc:** ACID WASTE - HEAVY METALS

**Waste Class:** 212  
**Waste Class Desc:** ALIPHATIC SOLVENTS

**Waste Class:** 252  
**Waste Class Desc:** WASTE OILS & LUBRICANTS

**Waste Class:** 145  
**Waste Class Desc:** PAINT/PIGMENT/COATING RESIDUES

**Waste Class:** 121  
**Waste Class Desc:** ALKALINE WASTES - HEAVY METALS

**Waste Class:** 122  
**Waste Class Desc:** ALKALINE WASTES - OTHER METALS

**Waste Class:** 146  
**Waste Class Desc:** OTHER SPECIFIED INORGANICS

**Waste Class:** 243  
**Waste Class Desc:** PCBS

Map Key	Number of Records	Direction/ Distance (m)	Elev/Diff (m)	Site	DB
<b>Waste Class:</b>		213			
<b>Waste Class Desc:</b>		PETROLEUM DISTILLATES			
<a href="#">33</a>	24 of 38	W/157.7	73.9 / 2.00	<b>MEDICAL ARTS DISPENSARY OF OTTAWA (2003) LTD. 160 ELGIN STREET OTTAWA ON</b>	<b>GEN</b>
<b>Generator No:</b>	ON2498000			<b>PO Box No:</b>	
<b>Status:</b>				<b>Country:</b>	
<b>Approval Years:</b>	2013			<b>Choice of Contact:</b>	
<b>Contam. Facility:</b>				<b>Co Admin:</b>	
<b>MHSW Facility:</b>				<b>Phone No Admin:</b>	
<b>SIC Code:</b>	446110				
<b>SIC Description:</b>					
<b><u>Detail(s)</u></b>					
<b>Waste Class:</b>		148			
<b>Waste Class Desc:</b>		INORGANIC LABORATORY CHEMICALS			
<b>Waste Class:</b>		261			
<b>Waste Class Desc:</b>		PHARMACEUTICALS			
<b>Waste Class:</b>		312			
<b>Waste Class Desc:</b>		PATHOLOGICAL WASTES			
<a href="#">33</a>	25 of 38	W/157.7	73.9 / 2.00	<b>160 ELGIN REIT 160 ELGIN STREET, SUITE 1500 OTTAWA ON K2P-2P7</b>	<b>GEN</b>
<b>Generator No:</b>	ON4516816			<b>PO Box No:</b>	
<b>Status:</b>				<b>Country:</b>	Canada
<b>Approval Years:</b>	2016			<b>Choice of Contact:</b>	CO_OFFICIAL
<b>Contam. Facility:</b>	No			<b>Co Admin:</b>	
<b>MHSW Facility:</b>	No			<b>Phone No Admin:</b>	
<b>SIC Code:</b>	531310				
<b>SIC Description:</b>	REAL ESTATE PROPERTY MANAGERS				
<b><u>Detail(s)</u></b>					
<b>Waste Class:</b>		145			
<b>Waste Class Desc:</b>		PAINT/PIGMENT/COATING RESIDUES			
<b>Waste Class:</b>		146			
<b>Waste Class Desc:</b>		OTHER SPECIFIED INORGANICS			
<b>Waste Class:</b>		331			
<b>Waste Class Desc:</b>		WASTE COMPRESSED GASES			
<b>Waste Class:</b>		121			
<b>Waste Class Desc:</b>		ALKALINE WASTES - HEAVY METALS			
<b>Waste Class:</b>		221			
<b>Waste Class Desc:</b>		LIGHT FUELS			
<b>Waste Class:</b>		213			
<b>Waste Class Desc:</b>		PETROLEUM DISTILLATES			
<b>Waste Class:</b>		122			
<b>Waste Class Desc:</b>		ALKALINE WASTES - OTHER METALS			
<b>Waste Class:</b>		112			

Map Key	Number of Records	Direction/ Distance (m)	Elev/Diff (m)	Site	DB
<b>Waste Class Desc:</b>		ACID WASTE - HEAVY METALS			
<b>Waste Class:</b>		148			
<b>Waste Class Desc:</b>		INORGANIC LABORATORY CHEMICALS			
<b>Waste Class:</b>		263			
<b>Waste Class Desc:</b>		ORGANIC LABORATORY CHEMICALS			
<b>Waste Class:</b>		243			
<b>Waste Class Desc:</b>		PCBS			
<b>Waste Class:</b>		212			
<b>Waste Class Desc:</b>		ALIPHATIC SOLVENTS			
<b>Waste Class:</b>		252			
<b>Waste Class Desc:</b>		WASTE OILS & LUBRICANTS			

<a href="#"><u>33</u></a>	26 of 38	W/157.7	73.9 / 2.00	160 ELGIN REIT 160 ELGIN STREET, SUITE 1500 OTTAWA ON K2P-2P7	GEN
<b>Generator No:</b>	ON4516816			<b>PO Box No:</b>	
<b>Status:</b>				<b>Country:</b>	Canada
<b>Approval Years:</b>	2015			<b>Choice of Contact:</b>	CO_OFFICIAL
<b>Contam. Facility:</b>	No			<b>Co Admin:</b>	
<b>MHSW Facility:</b>	No			<b>Phone No Admin:</b>	
<b>SIC Code:</b>	531310				
<b>SIC Description:</b>	REAL ESTATE PROPERTY MANAGERS				

**Detail(s)**

<b>Waste Class:</b>	122
<b>Waste Class Desc:</b>	ALKALINE WASTES - OTHER METALS
<b>Waste Class:</b>	146
<b>Waste Class Desc:</b>	OTHER SPECIFIED INORGANICS
<b>Waste Class:</b>	243
<b>Waste Class Desc:</b>	PCBS
<b>Waste Class:</b>	263
<b>Waste Class Desc:</b>	ORGANIC LABORATORY CHEMICALS
<b>Waste Class:</b>	213
<b>Waste Class Desc:</b>	PETROLEUM DISTILLATES
<b>Waste Class:</b>	221
<b>Waste Class Desc:</b>	LIGHT FUELS
<b>Waste Class:</b>	121
<b>Waste Class Desc:</b>	ALKALINE WASTES - HEAVY METALS
<b>Waste Class:</b>	331
<b>Waste Class Desc:</b>	WASTE COMPRESSED GASES
<b>Waste Class:</b>	148
<b>Waste Class Desc:</b>	INORGANIC LABORATORY CHEMICALS
<b>Waste Class:</b>	212
<b>Waste Class Desc:</b>	ALIPHATIC SOLVENTS
<b>Waste Class:</b>	145
<b>Waste Class Desc:</b>	PAINT/PIGMENT/COATING RESIDUES



Map Key	Number of Records	Direction/ Distance (m)	Elev/Diff (m)	Site	DB
<b>Waste Class:</b>		112			
<b>Waste Class Desc:</b>		ACID WASTE - HEAVY METALS			
<b>Waste Class:</b>		252			
<b>Waste Class Desc:</b>		WASTE OILS & LUBRICANTS			

<a href="#">33</a>	27 of 38	W/157.7	73.9 / 2.00	<b>Dr Norma Faycal, Dentistry Professional Corporation</b> 160 Elgin Street, Unit 18 Ottawa ON K2P 2P7	GEN
<b>Generator No:</b>	ON9879268			<b>PO Box No:</b>	
<b>Status:</b>				<b>Country:</b>	Canada
<b>Approval Years:</b>	2015			<b>Choice of Contact:</b>	CO_OFFICIAL
<b>Contam. Facility:</b>	No			<b>Co Admin:</b>	Kayla Gramatikakis
<b>MHSW Facility:</b>	No			<b>Phone No Admin:</b>	613-594-4631 Ext.
<b>SIC Code:</b>	621210				
<b>SIC Description:</b>	OFFICES OF DENTISTS				

Detail(s)

<b>Waste Class:</b>	264				
<b>Waste Class Desc:</b>	PHOTOPROCESSING WASTES				
<b>Waste Class:</b>	312				
<b>Waste Class Desc:</b>	PATHOLOGICAL WASTES				
<b>Waste Class:</b>	148				
<b>Waste Class Desc:</b>	INORGANIC LABORATORY CHEMICALS				

<a href="#">33</a>	28 of 38	W/157.7	73.9 / 2.00	<b>MEDICAL ARTS DISPENSARY OF OTTAWA (2003) LTD.</b> 160 ELGIN STREET OTTAWA ON K2P 2P7	GEN
<b>Generator No:</b>	ON2498000			<b>PO Box No:</b>	
<b>Status:</b>				<b>Country:</b>	Canada
<b>Approval Years:</b>	2015			<b>Choice of Contact:</b>	CO_ADMIN
<b>Contam. Facility:</b>	No			<b>Co Admin:</b>	ALLA KHVOROSTIAN
<b>MHSW Facility:</b>	No			<b>Phone No Admin:</b>	613-232-4851 Ext.
<b>SIC Code:</b>	446110				
<b>SIC Description:</b>	446110				

Detail(s)

<b>Waste Class:</b>	148				
<b>Waste Class Desc:</b>	INORGANIC LABORATORY CHEMICALS				
<b>Waste Class:</b>	312				
<b>Waste Class Desc:</b>	PATHOLOGICAL WASTES				
<b>Waste Class:</b>	261				
<b>Waste Class Desc:</b>	PHARMACEUTICALS				

<a href="#">33</a>	29 of 38	W/157.7	73.9 / 2.00	<b>160 ELGIN REIT</b> 160 ELGIN STREET, SUITE 1500 OTTAWA ON K2P-2P7	GEN
<b>Generator No:</b>	ON4516816			<b>PO Box No:</b>	
<b>Status:</b>				<b>Country:</b>	Canada
<b>Approval Years:</b>	2014			<b>Choice of Contact:</b>	CO_OFFICIAL
<b>Contam. Facility:</b>	No			<b>Co Admin:</b>	

Map Key	Number of Records	Direction/ Distance (m)	Elev/Diff (m)	Site	DB
<b>MHSW Facility:</b>	No			<b>Phone No Admin:</b>	
<b>SIC Code:</b>	531310				
<b>SIC Description:</b>		REAL ESTATE PROPERTY MANAGERS			
<b><u>Detail(s)</u></b>					
<b>Waste Class:</b>		148			
<b>Waste Class Desc:</b>		INORGANIC LABORATORY CHEMICALS			
<b>Waste Class:</b>		212			
<b>Waste Class Desc:</b>		ALIPHATIC SOLVENTS			
<b>Waste Class:</b>		121			
<b>Waste Class Desc:</b>		ALKALINE WASTES - HEAVY METALS			
<b>Waste Class:</b>		122			
<b>Waste Class Desc:</b>		ALKALINE WASTES - OTHER METALS			
<b>Waste Class:</b>		213			
<b>Waste Class Desc:</b>		PETROLEUM DISTILLATES			
<b>Waste Class:</b>		145			
<b>Waste Class Desc:</b>		PAINT/PIGMENT/COATING RESIDUES			
<b>Waste Class:</b>		146			
<b>Waste Class Desc:</b>		OTHER SPECIFIED INORGANICS			
<b>Waste Class:</b>		331			
<b>Waste Class Desc:</b>		WASTE COMPRESSED GASES			
<b>Waste Class:</b>		221			
<b>Waste Class Desc:</b>		LIGHT FUELS			
<b>Waste Class:</b>		263			
<b>Waste Class Desc:</b>		ORGANIC LABORATORY CHEMICALS			
<b>Waste Class:</b>		112			
<b>Waste Class Desc:</b>		ACID WASTE - HEAVY METALS			
<b>Waste Class:</b>		243			
<b>Waste Class Desc:</b>		PCBS			
<b>Waste Class:</b>		252			
<b>Waste Class Desc:</b>		WASTE OILS & LUBRICANTS			

**33**      30 of 38      **W/157.7**      **73.9 / 2.00**      **MEDICAL ARTS DISPENSARY OF OTTAWA (2003) LTD.**      **GEN**  
**160 ELGIN STREET**  
**OTTAWA ON K2P 2P7**

<b>Generator No:</b>	ON2498000	<b>PO Box No:</b>	
<b>Status:</b>		<b>Country:</b>	Canada
<b>Approval Years:</b>	2014	<b>Choice of Contact:</b>	CO_ADMIN
<b>Contam. Facility:</b>	No	<b>Co Admin:</b>	ALLA KHVOROSTIAN
<b>MHSW Facility:</b>	No	<b>Phone No Admin:</b>	613-232-4851 Ext.
<b>SIC Code:</b>	446110		
<b>SIC Description:</b>	446110		

**Detail(s)**

**Waste Class:** 148  
**Waste Class Desc:** INORGANIC LABORATORY CHEMICALS

Map Key	Number of Records	Direction/ Distance (m)	Elev/Diff (m)	Site	DB
<b>Waste Class:</b>		261			
<b>Waste Class Desc:</b>		PHARMACEUTICALS			
<b>Waste Class:</b>		312			
<b>Waste Class Desc:</b>		PATHOLOGICAL WASTES			

<a href="#">33</a>	31 of 38	W/157.7	73.9 / 2.00	<b>Dr Norma Faycal, Dentistry Professional Corporation</b> 160 Elgin Street, Unit 18 Ottawa ON K2P 2P7	GEN
<b>Generator No:</b>	ON9879268			<b>PO Box No:</b>	
<b>Status:</b>				<b>Country:</b>	Canada
<b>Approval Years:</b>	2014			<b>Choice of Contact:</b>	CO_OFFICIAL
<b>Contam. Facility:</b>	No			<b>Co Admin:</b>	Kayla Gramatikakis
<b>MHSW Facility:</b>	No			<b>Phone No Admin:</b>	613-594-4631 Ext.
<b>SIC Code:</b>	621210				
<b>SIC Description:</b>	OFFICES OF DENTISTS				

**Detail(s)**

<b>Waste Class:</b>	148
<b>Waste Class Desc:</b>	INORGANIC LABORATORY CHEMICALS
<b>Waste Class:</b>	264
<b>Waste Class Desc:</b>	PHOTOPROCESSING WASTES
<b>Waste Class:</b>	312
<b>Waste Class Desc:</b>	PATHOLOGICAL WASTES

<a href="#">33</a>	32 of 38	W/157.7	73.9 / 2.00	<b>160 ELGIN REIT</b> 160 ELGIN STREET, SUITE 1500 OTTAWA ON K2P-2P7	GEN
<b>Generator No:</b>	ON4516816			<b>PO Box No:</b>	
<b>Status:</b>	Registered			<b>Country:</b>	Canada
<b>Approval Years:</b>	As of Dec 2018			<b>Choice of Contact:</b>	
<b>Contam. Facility:</b>				<b>Co Admin:</b>	
<b>MHSW Facility:</b>				<b>Phone No Admin:</b>	
<b>SIC Code:</b>					
<b>SIC Description:</b>					

**Detail(s)**

<b>Waste Class:</b>	112 C
<b>Waste Class Desc:</b>	Acid solutions - containing heavy metals
<b>Waste Class:</b>	121 C
<b>Waste Class Desc:</b>	Alkaline slutions - containing heavy metals
<b>Waste Class:</b>	122 C
<b>Waste Class Desc:</b>	Alkaline slutions - containing other metals and non-metals (not cyanide)
<b>Waste Class:</b>	145 I
<b>Waste Class Desc:</b>	Wastes from the use of pigments, coatings and paints
<b>Waste Class:</b>	145 L
<b>Waste Class Desc:</b>	Wastes from the use of pigments, coatings and paints
<b>Waste Class:</b>	146 R
<b>Waste Class Desc:</b>	Other specified inorganic sludges, slurries or solids
<b>Waste Class:</b>	146 T

Map Key	Number of Records	Direction/ Distance (m)	Elev/Diff (m)	Site	DB
<b>Waste Class Desc:</b>		Other specified inorganic sludges, slurries or solids			
<b>Waste Class:</b>		148 C			
<b>Waste Class Desc:</b>		Misc. wastes and inorganic chemicals			
<b>Waste Class:</b>		148 L			
<b>Waste Class Desc:</b>		Misc. wastes and inorganic chemicals			
<b>Waste Class:</b>		212 I			
<b>Waste Class Desc:</b>		Aliphatic solvents and residues			
<b>Waste Class:</b>		212 L			
<b>Waste Class Desc:</b>		Aliphatic solvents and residues			
<b>Waste Class:</b>		213 I			
<b>Waste Class Desc:</b>		Petroleum distillates			
<b>Waste Class:</b>		221 I			
<b>Waste Class Desc:</b>		Light fuels			
<b>Waste Class:</b>		243 D			
<b>Waste Class Desc:</b>		PCB			
<b>Waste Class:</b>		252 L			
<b>Waste Class Desc:</b>		Waste crankcase oils and lubricants			
<b>Waste Class:</b>		263 I			
<b>Waste Class Desc:</b>		Misc. waste organic chemicals			
<b>Waste Class:</b>		331 I			
<b>Waste Class Desc:</b>		Waste compressed gases including cylinders			

<a href="#">33</a>	33 of 38	W/157.7	73.9 / 2.00	<b>Rexall Pharmacy Group Ltd.</b> 160 Elgin Street #20 Ottawa ON K2P2C4	<b>GEN</b>
<b>Generator No:</b>	ON8221940			<b>PO Box No:</b>	
<b>Status:</b>	Registered			<b>Country:</b>	Canada
<b>Approval Years:</b>	As of Dec 2018			<b>Choice of Contact:</b>	
<b>Contam. Facility:</b>				<b>Co Admin:</b>	
<b>MHSW Facility:</b>				<b>Phone No Admin:</b>	
<b>SIC Code:</b>					
<b>SIC Description:</b>					
<b><u>Detail(s)</u></b>					
<b>Waste Class:</b>	261 A				
<b>Waste Class Desc:</b>	Pharmaceuticals				
<b>Waste Class:</b>	312 P				
<b>Waste Class Desc:</b>	Pathological wastes				

<a href="#">33</a>	34 of 38	W/157.7	73.9 / 2.00	<b>Across from 160 Elgin St</b> Ottawa ON	<b>SPL</b>
<b>Ref No:</b>	2674-AYLQBD			<b>Discharger Report:</b>	
<b>Site No:</b>	NA			<b>Material Group:</b>	
<b>Incident Dt:</b>	2018/05/09			<b>Health/Env Conseq:</b>	0 - No Impact
<b>Year:</b>				<b>Client Type:</b>	
<b>Incident Cause:</b>				<b>Sector Type:</b>	Miscellaneous Industrial
<b>Incident Event:</b>	Leak/Break			<b>Agency Involved:</b>	
<b>Contaminant Code:</b>	35			<b>Nearest Watercourse:</b>	
<b>Contaminant Name:</b>	NATURAL GAS (METHANE)			<b>Site Address:</b>	Across from 160 Elgin St

Map Key	Number of Records	Direction/ Distance (m)	Elev/Diff (m)	Site	DB
<b>Contaminant Limit 1:</b> <b>Contam Limit Freq 1:</b> <b>Contaminant UN No 1:</b> 1075 <b>Environment Impact:</b> <b>Nature of Impact:</b> <b>Receiving Medium:</b> <b>Receiving Env:</b> Air <b>MOE Response:</b> No <b>Dt MOE Arvl on Scn:</b> <b>MOE Reported Dt:</b> 2018/05/09 <b>Dt Document Closed:</b>				<b>Site District Office:</b> Ottawa <b>Site Postal Code:</b> <b>Site Region:</b> Eastern <b>Site Municipality:</b> Ottawa <b>Site Lot:</b> <b>Site Conc:</b> <b>Northing:</b> <b>Easting:</b> <b>Site Geo Ref Accu:</b> <b>Site Map Datum:</b> <b>SAC Action Class:</b> TSSA - Fuel Safety Branch - Hydrocarbon Fuel Release/Spill Pipeline/Components	
<b>Incident Reason:</b> Operator/Human Error <b>Site Name:</b> strike<UNOFFICIAL> <b>Site County/District:</b> <b>Site Geo Ref Meth:</b> <b>Incident Summary:</b> TSSA FSB: 2" pl IP line damage, made safe <b>Contaminant Qty:</b> 0 other - see incident description				<b>Source Type:</b>	
<a href="#">33</a>	35 of 38	W/157.7	73.9 / 2.00	<b>Bell</b> <b>160 Elgin St</b> <b>Ottawa ON K1A 0W9</b>	GEN
<b>Generator No:</b> ON9017593 <b>Status:</b> Registered <b>Approval Years:</b> As of Dec 2018 <b>Contam. Facility:</b> <b>MHSW Facility:</b> <b>SIC Code:</b> <b>SIC Description:</b>				<b>PO Box No:</b> <b>Country:</b> Canada <b>Choice of Contact:</b> <b>Co Admin:</b> <b>Phone No Admin:</b>	
<b><u>Detail(s)</u></b>					
<b>Waste Class:</b>		121 C			
<b>Waste Class Desc:</b>		Alkaline slutions - containing heavy metals			
<b>Waste Class:</b>		331 I			
<b>Waste Class Desc:</b>		Waste compressed gases including cylinders			
<a href="#">33</a>	36 of 38	W/157.7	73.9 / 2.00	<b>Bell</b> <b>160 Elgin St</b> <b>Ottawa ON K1A 0W9</b>	GEN
<b>Generator No:</b> ON9017593 <b>Status:</b> Registered <b>Approval Years:</b> As of Jul 2020 <b>Contam. Facility:</b> <b>MHSW Facility:</b> <b>SIC Code:</b> <b>SIC Description:</b>				<b>PO Box No:</b> <b>Country:</b> Canada <b>Choice of Contact:</b> <b>Co Admin:</b> <b>Phone No Admin:</b>	
<b><u>Detail(s)</u></b>					
<b>Waste Class:</b>		331 I			
<b>Waste Class Desc:</b>		Waste compressed gases including cylinders			
<b>Waste Class:</b>		121 C			
<b>Waste Class Desc:</b>		Alkaline slutions - containing heavy metals			
<a href="#">33</a>	37 of 38	W/157.7	73.9 / 2.00	<b>160 ELGIN REIT</b> <b>160 ELGIN STREET, SUITE 1500</b>	GEN

<i>Map Key</i>	<i>Number of Records</i>	<i>Direction/ Distance (m)</i>	<i>Elev/Diff (m)</i>	<i>Site</i>	<i>DB</i>
<b>OTTAWA ON K2P-2P7</b>					
<b>Generator No:</b>	ON4516816			<b>PO Box No:</b>	
<b>Status:</b>	Registered			<b>Country:</b>	Canada
<b>Approval Years:</b>	As of Jul 2020			<b>Choice of Contact:</b>	
<b>Contam. Facility:</b>				<b>Co Admin:</b>	
<b>MHSW Facility:</b>				<b>Phone No Admin:</b>	
<b>SIC Code:</b>					
<b>SIC Description:</b>					
<b><u>Detail(s)</u></b>					
<b>Waste Class:</b>		121 C			
<b>Waste Class Desc:</b>		Alkaline slutions - containing heavy metals			
<b>Waste Class:</b>		221 I			
<b>Waste Class Desc:</b>		Light fuels			
<b>Waste Class:</b>		252 L			
<b>Waste Class Desc:</b>		Waste crankcase oils and lubricants			
<b>Waste Class:</b>		212 I			
<b>Waste Class Desc:</b>		Aliphatic solvents and residues			
<b>Waste Class:</b>		263 I			
<b>Waste Class Desc:</b>		Misc. waste organic chemicals			
<b>Waste Class:</b>		212 L			
<b>Waste Class Desc:</b>		Aliphatic solvents and residues			
<b>Waste Class:</b>		122 C			
<b>Waste Class Desc:</b>		Alkaline slutions - containing other metals and non-metals (not cyanide)			
<b>Waste Class:</b>		148 C			
<b>Waste Class Desc:</b>		Misc. wastes and inorganic chemicals			
<b>Waste Class:</b>		145 L			
<b>Waste Class Desc:</b>		Wastes from the use of pigments, coatings and paints			
<b>Waste Class:</b>		146 T			
<b>Waste Class Desc:</b>		Other specified inorganic sludges, slurries or solids			
<b>Waste Class:</b>		243 D			
<b>Waste Class Desc:</b>		PCB			
<b>Waste Class:</b>		148 L			
<b>Waste Class Desc:</b>		Misc. wastes and inorganic chemicals			
<b>Waste Class:</b>		146 R			
<b>Waste Class Desc:</b>		Other specified inorganic sludges, slurries or solids			
<b>Waste Class:</b>		213 I			
<b>Waste Class Desc:</b>		Petroleum distillates			
<b>Waste Class:</b>		331 I			
<b>Waste Class Desc:</b>		Waste compressed gases including cylinders			
<b>Waste Class:</b>		145 I			
<b>Waste Class Desc:</b>		Wastes from the use of pigments, coatings and paints			
<b>Waste Class:</b>		112 C			
<b>Waste Class Desc:</b>		Acid solutions - containing heavy metals			

Map Key	Number of Records	Direction/ Distance (m)	Elev/Diff (m)	Site	DB
<a href="#">33</a>	38 of 38	W/157.7	73.9 / 2.00	Rexall Pharmacy Group Ltd. 160 Elgin Street #20 Ottawa ON K2P2C4	GEN
<b>Generator No:</b>	ON8221940			<b>PO Box No:</b>	
<b>Status:</b>	Registered			<b>Country:</b>	Canada
<b>Approval Years:</b>	As of Jul 2020			<b>Choice of Contact:</b>	
<b>Contam. Facility:</b>				<b>Co Admin:</b>	
<b>MHSW Facility:</b>				<b>Phone No Admin:</b>	
<b>SIC Code:</b>					
<b>SIC Description:</b>					
<b><u>Detail(s)</u></b>					
<b>Waste Class:</b>		312 P			
<b>Waste Class Desc:</b>		Pathological wastes			
<b>Waste Class:</b>		261 A			
<b>Waste Class Desc:</b>		Pharmaceuticals			

<a href="#">34</a>	1 of 1	W/158.0	73.9 / 2.00	ON	BORE
<b>Borehole ID:</b>	613357			<b>Inclin FLG:</b>	No
<b>OGF ID:</b>	215514655			<b>SP Status:</b>	Initial Entry
<b>Status:</b>				<b>Surv Elev:</b>	No
<b>Type:</b>	Borehole			<b>Piezometer:</b>	No
<b>Use:</b>				<b>Primary Name:</b>	
<b>Completion Date:</b>	JUL-1967			<b>Municipality:</b>	
<b>Static Water Level:</b>	4.0			<b>Lot:</b>	
<b>Primary Water Use:</b>				<b>Township:</b>	
<b>Sec. Water Use:</b>				<b>Latitude DD:</b>	45.419184
<b>Total Depth m:</b>	-999			<b>Longitude DD:</b>	-75.693768
<b>Depth Ref:</b>	Ground Surface			<b>UTM Zone:</b>	18
<b>Depth Elev:</b>				<b>Easting:</b>	445721
<b>Drill Method:</b>				<b>Northing:</b>	5029752
<b>Orig Ground Elev m:</b>	70.9			<b>Location Accuracy:</b>	
<b>Elev Reliabil Note:</b>				<b>Accuracy:</b>	Not Applicable
<b>DEM Ground Elev m:</b>	71.8				
<b>Concession:</b>					
<b>Location D:</b>					
<b>Survey D:</b>					
<b>Comments:</b>					
<b><u>Borehole Geology Stratum</u></b>					
<b>Geology Stratum ID:</b>	218394776			<b>Mat Consistency:</b>	Loose
<b>Top Depth:</b>	11.7			<b>Material Moisture:</b>	
<b>Bottom Depth:</b>	16.6			<b>Material Texture:</b>	
<b>Material Color:</b>	Grey			<b>Non Geo Mat Type:</b>	
<b>Material 1:</b>	Till			<b>Geologic Formation:</b>	
<b>Material 2:</b>	Silt			<b>Geologic Group:</b>	
<b>Material 3:</b>	Sand			<b>Geologic Period:</b>	
<b>Material 4:</b>				<b>Depositional Gen:</b>	
<b>Gsc Material Description:</b>					
<b>Stratum Description:</b>	TILL. GREY, LOOSE, WATER STABLE AT 219.4 FEET.				
<b>Geology Stratum ID:</b>	218394774			<b>Mat Consistency:</b>	Stiff
<b>Top Depth:</b>	1.2			<b>Material Moisture:</b>	
<b>Bottom Depth:</b>	3.7			<b>Material Texture:</b>	
<b>Material Color:</b>	Brown			<b>Non Geo Mat Type:</b>	
<b>Material 1:</b>	Clay			<b>Geologic Formation:</b>	
<b>Material 2:</b>	Silt			<b>Geologic Group:</b>	

Map Key	Number of Records	Direction/ Distance (m)	Elev/Diff (m)	Site	DB
<b>Material 3:</b> <b>Material 4:</b> <b>Gsc Material Description:</b> <b>Stratum Description:</b>		CLAY. BROWN,STIFF.		<b>Geologic Period:</b> <b>Depositional Gen:</b>	
<b>Geology Stratum ID:</b> 218394775 <b>Top Depth:</b> 3.7 <b>Bottom Depth:</b> 11.7 <b>Material Color:</b> Brown <b>Material 1:</b> Clay <b>Material 2:</b> Silt <b>Material 3:</b> <b>Material 4:</b> <b>Gsc Material Description:</b> <b>Stratum Description:</b>		CLAY. BROWN,STIFF.		<b>Mat Consistency:</b> Stiff <b>Material Moisture:</b> <b>Material Texture:</b> <b>Non Geo Mat Type:</b> <b>Geologic Formation:</b> <b>Geologic Group:</b> <b>Geologic Period:</b> <b>Depositional Gen:</b>	
<b>Geology Stratum ID:</b> 218394773 <b>Top Depth:</b> .9 <b>Bottom Depth:</b> 1.2 <b>Material Color:</b> <b>Material 1:</b> Sand <b>Material 2:</b> Silt <b>Material 3:</b> <b>Material 4:</b> <b>Gsc Material Description:</b> <b>Stratum Description:</b>		SAND. LOOSE.		<b>Mat Consistency:</b> Loose <b>Material Moisture:</b> <b>Material Texture:</b> <b>Non Geo Mat Type:</b> <b>Geologic Formation:</b> <b>Geologic Group:</b> <b>Geologic Period:</b> <b>Depositional Gen:</b>	
<b>Geology Stratum ID:</b> 218394772 <b>Top Depth:</b> 0 <b>Bottom Depth:</b> .9 <b>Material Color:</b> <b>Material 1:</b> Fill <b>Material 2:</b> <b>Material 3:</b> <b>Material 4:</b> <b>Gsc Material Description:</b> <b>Stratum Description:</b>		FILL. COMPACT.		<b>Mat Consistency:</b> Compact <b>Material Moisture:</b> <b>Material Texture:</b> <b>Non Geo Mat Type:</b> <b>Geologic Formation:</b> <b>Geologic Group:</b> <b>Geologic Period:</b> <b>Depositional Gen:</b> fill	
<b>Geology Stratum ID:</b> 218394777 <b>Top Depth:</b> 16.6 <b>Bottom Depth:</b> <b>Material Color:</b> Red <b>Material 1:</b> Bedrock <b>Material 2:</b> Shale <b>Material 3:</b> <b>Material 4:</b> <b>Gsc Material Description:</b> <b>Stratum Description:</b>		BEDROCK. WEATHERED. WATER STABLE AT 215.4 FEET.BEDROCK. 00000 008 00100 014 00115 **Note: Many records provided by the department have a truncated [Stratum Description] field.		<b>Mat Consistency:</b> <b>Material Moisture:</b> <b>Material Texture:</b> <b>Non Geo Mat Type:</b> <b>Geologic Formation:</b> <b>Geologic Group:</b> <b>Geologic Period:</b> <b>Depositional Gen:</b>	

#### Source

<b>Source Type:</b>	Data Survey	<b>Source Appl:</b>	Spatial/Tabular
<b>Source Orig:</b>	Geological Survey of Canada	<b>Source Iden:</b>	1
<b>Source Date:</b>	1956-1972	<b>Scale or Res:</b>	Varies
<b>Confidence:</b>		<b>Horizontal:</b>	NAD27
<b>Observatio:</b>		<b>Verticalda:</b>	Mean Average Sea Level
<b>Source Name:</b>	Urban Geology Automated Information System (UGAIS)		
<b>Source Details:</b>	File: OTTAWA2.txt RecordID: 058650 NTS_Sheet: 31G05G		
<b>Confiden 1:</b>			

#### Source List

<b>Source Identifier:</b>	1	<b>Horizontal Datum:</b>	NAD27
---------------------------	---	--------------------------	-------



Map Key	Number of Records	Direction/ Distance (m)	Elev/Diff (m)	Site	DB
<b>Source Type:</b>		Data Survey		<b>Vertical Datum:</b>	Mean Average Sea Level
<b>Source Date:</b>		1956-1972		<b>Projection Name:</b>	Universal Transverse Mercator
<b>Scale or Resolution:</b>		Varies			
<b>Source Name:</b>		Urban Geology Automated Information System (UGAIS)			
<b>Source Originators:</b>		Geological Survey of Canada			
<a href="#">35</a>	1 of 12	ESE/158.1	71.9 / 0.00	Fidelitas Holding Co 180 Cooper St. Ottawa ON K2P 2L5	GEN
<b>Generator No:</b>		ON3437514		<b>PO Box No:</b>	
<b>Status:</b>				<b>Country:</b>	
<b>Approval Years:</b>		07,08		<b>Choice of Contact:</b>	
<b>Contam. Facility:</b>				<b>Co Admin:</b>	
<b>MHSW Facility:</b>				<b>Phone No Admin:</b>	
<b>SIC Code:</b>		721111			
<b>SIC Description:</b>		Hotels			
<b>Detail(s)</b>					
<b>Waste Class:</b>		145			
<b>Waste Class Desc:</b>		PAINT/PIGMENT/COATING RESIDUES			
<a href="#">35</a>	2 of 12	ESE/158.1	71.9 / 0.00	Fidelitas Holding Co 180 Cooper St. Ottawa ON K2P 2L5	GEN
<b>Generator No:</b>		ON3437514		<b>PO Box No:</b>	
<b>Status:</b>				<b>Country:</b>	
<b>Approval Years:</b>		2009		<b>Choice of Contact:</b>	
<b>Contam. Facility:</b>				<b>Co Admin:</b>	
<b>MHSW Facility:</b>				<b>Phone No Admin:</b>	
<b>SIC Code:</b>		721111			
<b>SIC Description:</b>		Hotels			
<b>Detail(s)</b>					
<b>Waste Class:</b>		145			
<b>Waste Class Desc:</b>		PAINT/PIGMENT/COATING RESIDUES			
<a href="#">35</a>	3 of 12	ESE/158.1	71.9 / 0.00	Fidelitas Holding Co 180 Cooper St. Ottawa ON K2P 2L5	GEN
<b>Generator No:</b>		ON3437514		<b>PO Box No:</b>	
<b>Status:</b>				<b>Country:</b>	
<b>Approval Years:</b>		2010		<b>Choice of Contact:</b>	
<b>Contam. Facility:</b>				<b>Co Admin:</b>	
<b>MHSW Facility:</b>				<b>Phone No Admin:</b>	
<b>SIC Code:</b>		721111			
<b>SIC Description:</b>		Hotels			
<b>Detail(s)</b>					
<b>Waste Class:</b>		145			
<b>Waste Class Desc:</b>		PAINT/PIGMENT/COATING RESIDUES			
<a href="#">35</a>	4 of 12	ESE/158.1	71.9 / 0.00	Fidelitas Holding Co 180 Cooper St. Ottawa ON K2P 2L5	GEN

Map Key	Number of Records	Direction/ Distance (m)	Elev/Diff (m)	Site	DB
<b>Generator No:</b>	ON3437514			<b>PO Box No:</b>	
<b>Status:</b>				<b>Country:</b>	
<b>Approval Years:</b>	2011			<b>Choice of Contact:</b>	
<b>Contam. Facility:</b>				<b>Co Admin:</b>	
<b>MHSW Facility:</b>				<b>Phone No Admin:</b>	
<b>SIC Code:</b>	721111				
<b>SIC Description:</b>	Hotels				
<b><u>Detail(s)</u></b>					
<b>Waste Class:</b>	145				
<b>Waste Class Desc:</b>	PAINT/PIGMENT/COATING RESIDUES				
<a href="#">35</a>	5 of 12	ESE/158.1	71.9 / 0.00	Fidelitas Holding Co 180 Cooper St. Ottawa ON K2P 2L5	GEN
<b>Generator No:</b>	ON3437514			<b>PO Box No:</b>	
<b>Status:</b>				<b>Country:</b>	
<b>Approval Years:</b>	2012			<b>Choice of Contact:</b>	
<b>Contam. Facility:</b>				<b>Co Admin:</b>	
<b>MHSW Facility:</b>				<b>Phone No Admin:</b>	
<b>SIC Code:</b>	721111				
<b>SIC Description:</b>	Hotels				
<b><u>Detail(s)</u></b>					
<b>Waste Class:</b>	145				
<b>Waste Class Desc:</b>	PAINT/PIGMENT/COATING RESIDUES				
<a href="#">35</a>	6 of 12	ESE/158.1	71.9 / 0.00	Fidelitas Holding Co 180 Cooper St. Ottawa ON	GEN
<b>Generator No:</b>	ON3437514			<b>PO Box No:</b>	
<b>Status:</b>				<b>Country:</b>	
<b>Approval Years:</b>	2013			<b>Choice of Contact:</b>	
<b>Contam. Facility:</b>				<b>Co Admin:</b>	
<b>MHSW Facility:</b>				<b>Phone No Admin:</b>	
<b>SIC Code:</b>	721111				
<b>SIC Description:</b>	HOTELS				
<b><u>Detail(s)</u></b>					
<b>Waste Class:</b>	145				
<b>Waste Class Desc:</b>	PAINT/PIGMENT/COATING RESIDUES				
<a href="#">35</a>	7 of 12	ESE/158.1	71.9 / 0.00	Fidelitas Holding Co 180 Cooper St. Ottawa ON K2P2L5	GEN
<b>Generator No:</b>	ON3437514			<b>PO Box No:</b>	
<b>Status:</b>				<b>Country:</b>	Canada
<b>Approval Years:</b>	2016			<b>Choice of Contact:</b>	CO_OFFICIAL
<b>Contam. Facility:</b>	No			<b>Co Admin:</b>	
<b>MHSW Facility:</b>	No			<b>Phone No Admin:</b>	
<b>SIC Code:</b>	721111				
<b>SIC Description:</b>	HOTELS				

Map Key	Number of Records	Direction/ Distance (m)	Elev/Diff (m)	Site	DB
<u>Detail(s)</u>					
<b>Waste Class:</b>		251			
<b>Waste Class Desc:</b>		OIL SKIMMINGS & SLUDGES			
<b>Waste Class:</b>		145			
<b>Waste Class Desc:</b>		PAINT/PIGMENT/COATING RESIDUES			
<a href="#">35</a>	8 of 12	ESE/158.1	71.9 / 0.00	Fidelitas Holding Co 180 Cooper St. Ottawa ON K2P2L5	GEN
<b>Generator No:</b>	ON3437514			<b>PO Box No:</b>	
<b>Status:</b>				<b>Country:</b>	Canada
<b>Approval Years:</b>	2015			<b>Choice of Contact:</b>	CO_OFFICIAL
<b>Contam. Facility:</b>	No			<b>Co Admin:</b>	
<b>MHSW Facility:</b>	No			<b>Phone No Admin:</b>	
<b>SIC Code:</b>	721111				
<b>SIC Description:</b>	HOTELS				
<u>Detail(s)</u>					
<b>Waste Class:</b>		145			
<b>Waste Class Desc:</b>		PAINT/PIGMENT/COATING RESIDUES			
<a href="#">35</a>	9 of 12	ESE/158.1	71.9 / 0.00	Fidelitas Holding Co 180 Cooper St. Ottawa ON K2P2L5	GEN
<b>Generator No:</b>	ON3437514			<b>PO Box No:</b>	
<b>Status:</b>				<b>Country:</b>	Canada
<b>Approval Years:</b>	2014			<b>Choice of Contact:</b>	CO_OFFICIAL
<b>Contam. Facility:</b>	No			<b>Co Admin:</b>	
<b>MHSW Facility:</b>	No			<b>Phone No Admin:</b>	
<b>SIC Code:</b>	721111				
<b>SIC Description:</b>	HOTELS				
<u>Detail(s)</u>					
<b>Waste Class:</b>		145			
<b>Waste Class Desc:</b>		PAINT/PIGMENT/COATING RESIDUES			
<a href="#">35</a>	10 of 12	ESE/158.1	71.9 / 0.00	Fidelitas Holding Co 180 Cooper St. Ottawa ON K2P2L5	GEN
<b>Generator No:</b>	ON3437514			<b>PO Box No:</b>	
<b>Status:</b>	Registered			<b>Country:</b>	Canada
<b>Approval Years:</b>	As of Dec 2018			<b>Choice of Contact:</b>	
<b>Contam. Facility:</b>				<b>Co Admin:</b>	
<b>MHSW Facility:</b>				<b>Phone No Admin:</b>	
<b>SIC Code:</b>					
<b>SIC Description:</b>					
<u>Detail(s)</u>					
<b>Waste Class:</b>		145 I			
<b>Waste Class Desc:</b>		Wastes from the use of pigments, coatings and paints			
<b>Waste Class:</b>		251 L			
<b>Waste Class Desc:</b>		Waste oils/sludges (petroleum based)			

Map Key	Number of Records	Direction/ Distance (m)	Elev/Diff (m)	Site	DB
<a href="#">35</a>	11 of 12	ESE/158.1	71.9 / 0.00	Fidelitas Holding Co 180 Cooper St. Ottawa ON K2P2L5	GEN
<b>Generator No:</b>	ON3437514			<b>PO Box No:</b>	
<b>Status:</b>	Registered			<b>Country:</b>	Canada
<b>Approval Years:</b>	As of Jul 2020			<b>Choice of Contact:</b>	
<b>Contam. Facility:</b>				<b>Co Admin:</b>	
<b>MHSW Facility:</b>				<b>Phone No Admin:</b>	
<b>SIC Code:</b>					
<b>SIC Description:</b>					
<b><u>Detail(s)</u></b>					
<b>Waste Class:</b>	145 I				
<b>Waste Class Desc:</b>	Wastes from the use of pigments, coatings and paints				
<b>Waste Class:</b>	251 L				
<b>Waste Class Desc:</b>	Waste oils/sludges (petroleum based)				
<a href="#">35</a>	12 of 12	ESE/158.1	71.9 / 0.00	Fidelitas Holding Co 180 Cooper St. Ottawa ON K2P2L5	GEN
<b>Generator No:</b>	ON3437514			<b>PO Box No:</b>	
<b>Status:</b>	Registered			<b>Country:</b>	Canada
<b>Approval Years:</b>	As of Aug 2021			<b>Choice of Contact:</b>	
<b>Contam. Facility:</b>				<b>Co Admin:</b>	
<b>MHSW Facility:</b>				<b>Phone No Admin:</b>	
<b>SIC Code:</b>					
<b>SIC Description:</b>					
<b><u>Detail(s)</u></b>					
<b>Waste Class:</b>	251 L				
<b>Waste Class Desc:</b>	Waste oils/sludges (petroleum based)				
<b>Waste Class:</b>	145 I				
<b>Waste Class Desc:</b>	Wastes from the use of pigments, coatings and paints				
<a href="#">36</a>	1 of 2	ENE/159.9	72.9 / 1.03	CHARLESFORT DEVELOPMENTS THE MERIT - 108 LISGAR ST. OTTAWA ON	GEN
<b>Generator No:</b>	ON8214291			<b>PO Box No:</b>	
<b>Status:</b>				<b>Country:</b>	
<b>Approval Years:</b>	2013			<b>Choice of Contact:</b>	
<b>Contam. Facility:</b>				<b>Co Admin:</b>	
<b>MHSW Facility:</b>				<b>Phone No Admin:</b>	
<b>SIC Code:</b>	236110				
<b>SIC Description:</b>	RESIDENTIAL BUILDING CONSTRUCTION				
<b><u>Detail(s)</u></b>					
<b>Waste Class:</b>	251				
<b>Waste Class Desc:</b>	OIL SKIMMINGS & SLUDGES				
<a href="#">36</a>	2 of 2	ENE/159.9	72.9 / 1.03	Redacted S 21(1)(f) of FIPPA 108 Lisgar St	SPL

Map Key	Number of Records	Direction/ Distance (m)	Elev/Diff (m)	Site	DB
Ottawa ON					
<b>Ref No:</b>	8810-8Y2GYK			<b>Discharger Report:</b>	
<b>Site No:</b>				<b>Material Group:</b>	
<b>Incident Dt:</b>	11-SEP-12			<b>Health/Env Conseq:</b>	
<b>Year:</b>				<b>Client Type:</b>	
<b>Incident Cause:</b>				<b>Sector Type:</b>	
<b>Incident Event:</b>				<b>Agency Involved:</b>	
<b>Contaminant Code:</b>	13			<b>Nearest Watercourse:</b>	
<b>Contaminant Name:</b>	DIESEL FUEL			<b>Site Address:</b>	108 Lisgar St
<b>Contaminant Limit 1:</b>				<b>Site District Office:</b>	
<b>Contam Limit Freq 1:</b>				<b>Site Postal Code:</b>	
<b>Contaminant UN No 1:</b>				<b>Site Region:</b>	
<b>Environment Impact:</b>	Not Anticipated			<b>Site Municipality:</b>	Ottawa
<b>Nature of Impact:</b>				<b>Site Lot:</b>	
<b>Receiving Medium:</b>				<b>Site Conc:</b>	
<b>Receiving Env:</b>				<b>Northing:</b>	
<b>MOE Response:</b>	No Field Response			<b>Easting:</b>	
<b>Dt MOE Arvl on Scr:</b>				<b>Site Geo Ref Accu:</b>	
<b>MOE Reported Dt:</b>	11-SEP-12			<b>Site Map Datum:</b>	
<b>Dt Document Closed:</b>				<b>SAC Action Class:</b>	Land Spills
<b>Incident Reason:</b>				<b>Source Type:</b>	
<b>Site Name:</b>	108 Lisgar, side of road<UNOFFICIAL>				
<b>Site County/District:</b>					
<b>Site Geo Ref Meth:</b>					
<b>Incident Summary:</b>	Redacted S 21(1)(f) of FIPPA: diesel to asph, ctd, cing ~27 L				
<b>Contaminant Qty:</b>	27 L				

[37](#) 1 of 1 NE/161.1 71.9 / 0.00 ON BORE

<b>Borehole ID:</b>	613379	<b>Inclin FLG:</b>	No
<b>OGF ID:</b>	215514676	<b>SP Status:</b>	Initial Entry
<b>Status:</b>		<b>Surv Elev:</b>	No
<b>Type:</b>	Borehole	<b>Piezometer:</b>	No
<b>Use:</b>	Geotechnical/Geological Investigation	<b>Primary Name:</b>	
<b>Completion Date:</b>	NOV-1971	<b>Municipality:</b>	
<b>Static Water Level:</b>	6.6	<b>Lot:</b>	
<b>Primary Water Use:</b>	Not Used	<b>Township:</b>	
<b>Sec. Water Use:</b>		<b>Latitude DD:</b>	45.420285
<b>Total Depth m:</b>	18.3	<b>Longitude DD:</b>	-75.69033
<b>Depth Ref:</b>	Ground Surface	<b>UTM Zone:</b>	18
<b>Depth Elev:</b>		<b>Easting:</b>	445991
<b>Drill Method:</b>	Diamond Drill	<b>Northing:</b>	5029872
<b>Orig Ground Elev m:</b>	71.5	<b>Location Accuracy:</b>	
<b>Elev Reliabil Note:</b>		<b>Accuracy:</b>	Not Applicable
<b>DEM Ground Elev m:</b>	70.8		
<b>Concession:</b>			
<b>Location D:</b>			
<b>Survey D:</b>			
<b>Comments:</b>			

#### Borehole Geology Stratum

<b>Geology Stratum ID:</b>	218394883	<b>Mat Consistency:</b>	Dense
<b>Top Depth:</b>	3.5	<b>Material Moisture:</b>	
<b>Bottom Depth:</b>	6.1	<b>Material Texture:</b>	
<b>Material Color:</b>		<b>Non Geo Mat Type:</b>	
<b>Material 1:</b>	Unknown	<b>Geologic Formation:</b>	
<b>Material 2:</b>	Till	<b>Geologic Group:</b>	
<b>Material 3:</b>		<b>Geologic Period:</b>	
<b>Material 4:</b>		<b>Depositional Gen:</b>	

Map Key	Number of Records	Direction/ Distance (m)	Elev/Diff (m)	Site	DB
<b>Gsc Material Description:</b>					
<b>Stratum Description:</b>		UNSPECIFIED. LOOSE,DENSE.			
<b>Geology Stratum ID:</b>	218394885			<b>Mat Consistency:</b>	
<b>Top Depth:</b>	6.9			<b>Material Moisture:</b>	
<b>Bottom Depth:</b>	8.5			<b>Material Texture:</b>	
<b>Material Color:</b>				<b>Non Geo Mat Type:</b>	
<b>Material 1:</b>	Bedrock			<b>Geologic Formation:</b>	
<b>Material 2:</b>	Limestone			<b>Geologic Group:</b>	
<b>Material 3:</b>				<b>Geologic Period:</b>	
<b>Material 4:</b>				<b>Depositional Gen:</b>	
<b>Gsc Material Description:</b>					
<b>Stratum Description:</b>		BEDROCK. WATER STABLE AT 213.1 FEET.			
<b>Geology Stratum ID:</b>	218394882			<b>Mat Consistency:</b>	Dense
<b>Top Depth:</b>	3			<b>Material Moisture:</b>	
<b>Bottom Depth:</b>	3.5			<b>Material Texture:</b>	
<b>Material Color:</b>				<b>Non Geo Mat Type:</b>	
<b>Material 1:</b>	Unknown			<b>Geologic Formation:</b>	
<b>Material 2:</b>	Till			<b>Geologic Group:</b>	
<b>Material 3:</b>	Sand			<b>Geologic Period:</b>	
<b>Material 4:</b>				<b>Depositional Gen:</b>	
<b>Gsc Material Description:</b>					
<b>Stratum Description:</b>		UNSPECIFIED. DENSE.			
<b>Geology Stratum ID:</b>	218394888			<b>Mat Consistency:</b>	
<b>Top Depth:</b>	15			<b>Material Moisture:</b>	
<b>Bottom Depth:</b>	18.3			<b>Material Texture:</b>	
<b>Material Color:</b>				<b>Non Geo Mat Type:</b>	
<b>Material 1:</b>	Bedrock			<b>Geologic Formation:</b>	
<b>Material 2:</b>	Limestone			<b>Geologic Group:</b>	
<b>Material 3:</b>				<b>Geologic Period:</b>	
<b>Material 4:</b>				<b>Depositional Gen:</b>	
<b>Gsc Material Description:</b>					
<b>Stratum Description:</b>		BEDROCK. 00000 014 00100 009 00115 010 00200 005 00218008 00200 011 0000 **Note: Many records provided by the department have a truncated [Stratum Description] field.			
<b>Geology Stratum ID:</b>	218394884			<b>Mat Consistency:</b>	Dense
<b>Top Depth:</b>	6.1			<b>Material Moisture:</b>	
<b>Bottom Depth:</b>	6.9			<b>Material Texture:</b>	
<b>Material Color:</b>				<b>Non Geo Mat Type:</b>	
<b>Material 1:</b>	Unknown			<b>Geologic Formation:</b>	
<b>Material 2:</b>	Till			<b>Geologic Group:</b>	
<b>Material 3:</b>	Silt			<b>Geologic Period:</b>	
<b>Material 4:</b>				<b>Depositional Gen:</b>	
<b>Gsc Material Description:</b>					
<b>Stratum Description:</b>		UNSPECIFIED. DENSE TO VERY DENSE.			
<b>Geology Stratum ID:</b>	218394886			<b>Mat Consistency:</b>	
<b>Top Depth:</b>	8.5			<b>Material Moisture:</b>	
<b>Bottom Depth:</b>	11.8			<b>Material Texture:</b>	
<b>Material Color:</b>				<b>Non Geo Mat Type:</b>	
<b>Material 1:</b>	Bedrock			<b>Geologic Formation:</b>	
<b>Material 2:</b>	Limestone			<b>Geologic Group:</b>	
<b>Material 3:</b>				<b>Geologic Period:</b>	
<b>Material 4:</b>				<b>Depositional Gen:</b>	
<b>Gsc Material Description:</b>					
<b>Stratum Description:</b>		BEDROCK.			
<b>Geology Stratum ID:</b>	218394887			<b>Mat Consistency:</b>	
<b>Top Depth:</b>	11.8			<b>Material Moisture:</b>	
<b>Bottom Depth:</b>	15			<b>Material Texture:</b>	
<b>Material Color:</b>				<b>Non Geo Mat Type:</b>	
<b>Material 1:</b>	Bedrock			<b>Geologic Formation:</b>	
<b>Material 2:</b>	Limestone			<b>Geologic Group:</b>	
<b>Material 3:</b>				<b>Geologic Period:</b>	

Map Key	Number of Records	Direction/ Distance (m)	Elev/Diff (m)	Site	DB
<b>Material 4:</b>				<b>Depositional Gen:</b>	
<b>Gsc Material Description:</b>		BEDROCK.			
<b>Stratum Description:</b>					
<b>Geology Stratum ID:</b>	218394881			<b>Mat Consistency:</b>	
<b>Top Depth:</b>	0			<b>Material Moisture:</b>	
<b>Bottom Depth:</b>	3			<b>Material Texture:</b>	
<b>Material Color:</b>				<b>Non Geo Mat Type:</b>	
<b>Material 1:</b>				<b>Geologic Formation:</b>	
<b>Material 2:</b>	Sand			<b>Geologic Group:</b>	
<b>Material 3:</b>	Bedrock			<b>Geologic Period:</b>	
<b>Material 4:</b>	Clay			<b>Depositional Gen:</b>	
<b>Gsc Material Description:</b>		ARTIFICIAL.			
<b>Stratum Description:</b>					
<b>Source</b>					
<b>Source Type:</b>	Data Survey			<b>Source Appl:</b>	Spatial/Tabular
<b>Source Orig:</b>	Geological Survey of Canada			<b>Source Iden:</b>	1
<b>Source Date:</b>	1956-1972			<b>Scale or Res:</b>	Varies
<b>Confidence:</b>	H			<b>Horizontal:</b>	NAD27
<b>Observatio:</b>				<b>Verticalda:</b>	Mean Average Sea Level
<b>Source Name:</b>	Urban Geology Automated Information System (UGAIS)				
<b>Source Details:</b>	File: OTTAWA2.txt RecordID: 058870 NTS_Sheet: 31G05G				
<b>Confiden 1:</b>	Logged by professional. Exact and complete description of material and properties.				
<b>Source List</b>					
<b>Source Identifier:</b>	1			<b>Horizontal Datum:</b>	NAD27
<b>Source Type:</b>	Data Survey			<b>Vertical Datum:</b>	Mean Average Sea Level
<b>Source Date:</b>	1956-1972			<b>Projection Name:</b>	Universal Transverse Mercator
<b>Scale or Resolution:</b>	Varies				
<b>Source Name:</b>	Urban Geology Automated Information System (UGAIS)				
<b>Source Originators:</b>	Geological Survey of Canada				

[38](#) 1 of 1 **WNW/161.4** **72.4 / 0.57** **DH OT-2** **MNR**

**ON**

<b>MDI No:</b>	MDI31G05NE00069	<b>Twp Area:</b>	NEPEAN
<b>OGF ID:</b>	205251769	<b>Dep Class:</b>	
<b>Deposit Status:</b>	DISCRETIONARY OCCURRENCE	<b>Zone:</b>	18
<b>Claim Map:</b>	N/A	<b>Easting:</b>	445757.33
<b>Geological District:</b>	SOUTHEASTERN ONTARIO	<b>Northing:</b>	5029863.04
<b>Mining Division:</b>	SOUTHERN ONTARIO	<b>Effective Dt/time:</b>	01-May-2020
<b>Name:</b>	DH OT-2	<b>Date Last Modified:</b>	
<b>P Commod:</b>	LIMESTONE (BUILDING STONES)	<b>Geo Update Dt/time:</b>	
<b>S Commod:</b>			
<b>Class Sub Type No:</b>	2496		
<b>Class Sub Type:</b>	Discretionary Mineral Occurrence		
<b>Source Map:</b>	DEM R 1987, NTS 31G05 OTTAWA		
<b>Detail:</b>	<a href="http://www.geologyontario.mndm.gov.on.ca/mndmfiles/mdi/data/records/MDI31G05NE00069.html">http://www.geologyontario.mndm.gov.on.ca/mndmfiles/mdi/data/records/MDI31G05NE00069.html</a>		
<b>All Names:</b>	DH OT-2		
<b>Access Description:</b>	N/A		
<b>Status:</b>	DISCRETIONARY OCCURRENCE		

**Deposit Details**

<b>Deposit Year:</b>	1993
<b>Deposit Character:</b>	
<b>Commodity Desc:</b>	LIMESTONE (BUILDING STONES)
<b>Ranking:</b>	1

Map Key	Number of Records	Direction/ Distance (m)	Elev/Diff (m)	Site	DB
<b>Twp/Area:</b> <b>Con/Lot/Sec:</b> <b>Legal Desc:</b> <b>Township Area Ranking:</b> <b>Mndm Township Area No:</b> <b>Effective Date/Time:</b>		NEPEAN LOT: NA Con: NA 1 1758 12/7/2005 12:32:36 PM			
<a href="#">39</a>	1 of 1	SE/161.9	71.8 / -0.03	185 Somerset St. W Ottawa ON	SPL
<b>Ref No:</b> <b>Site No:</b> <b>Incident Dt:</b> <b>Year:</b> <b>Incident Cause:</b> <b>Incident Event:</b> <b>Contaminant Code:</b> <b>Contaminant Name:</b> <b>Contaminant Limit 1:</b> <b>Contam Limit Freq 1:</b> <b>Contaminant UN No 1:</b> <b>Environment Impact:</b> <b>Nature of Impact:</b> <b>Receiving Medium:</b> <b>Receiving Env:</b> <b>MOE Response:</b> <b>Dt MOE Arvl on Scn:</b> <b>MOE Reported Dt:</b> <b>Dt Document Closed:</b> <b>Incident Reason:</b> <b>Site Name:</b> <b>Site County/District:</b> <b>Site Geo Ref Meth:</b> <b>Incident Summary:</b> <b>Contaminant Qty:</b>		8835-ACBKET NA 2016/07/29 Leak/Break 38 REFRIGERANT GAS, N.O.S. REFRIGERANT GAS, N.O.S. Unknown / N/A Apartment building<UNOFFICIAL>		<b>Discharger Report:</b> <b>Material Group:</b> <b>Health/Env Conseq:</b> <b>Client Type:</b> <b>Sector Type:</b> <b>Agency Involved:</b> <b>Nearest Watercourse:</b> <b>Site Address:</b> <b>Site District Office:</b> <b>Site Postal Code:</b> <b>Site Region:</b> <b>Site Municipality:</b> <b>Site Lot:</b> <b>Site Conc:</b> <b>Northing:</b> <b>Easting:</b> <b>Site Geo Ref Accu:</b> <b>Site Map Datum:</b> <b>SAC Action Class:</b> <b>Source Type:</b>	
				Miscellaneous Industrial 185 Somerset St. W Ottawa Air Spills - Gases and Vapours	
		Modern Niagara Building Services: Ukn qty of R22 to atmosphere 68 other - see incident description			

<a href="#">40</a>	1 of 1	SE/162.8	71.8 / -0.03	ELGIN STREET ON	WWIS
<b>Well ID:</b> <b>Construction Date:</b> <b>Primary Water Use:</b> <b>Sec. Water Use:</b> <b>Final Well Status:</b> <b>Water Type:</b> <b>Casing Material:</b> <b>Audit No:</b> <b>Tag:</b> <b>Construction Method:</b> <b>Elevation (m):</b> <b>Elevation Reliability:</b> <b>Depth to Bedrock:</b> <b>Well Depth:</b> <b>Overburden/Bedrock:</b> <b>Pump Rate:</b> <b>Static Water Level:</b> <b>Flowing (Y/N):</b> <b>Flow Rate:</b> <b>Clear/Cloudy:</b>		7328236 Not Used Abandoned-Other Z252124		<b>Data Entry Status:</b> <b>Data Src:</b> <b>Date Received:</b> <b>Selected Flag:</b> <b>Abandonment Rec:</b> <b>Contractor:</b> <b>Form Version:</b> <b>Owner:</b> <b>Street Name:</b> <b>County:</b> <b>Municipality:</b> <b>Site Info:</b> <b>Lot:</b> <b>Concession:</b> <b>Concession Name:</b> <b>Easting NAD83:</b> <b>Northing NAD83:</b> <b>Zone:</b> <b>UTM Reliability:</b>	
				2/13/2019 True Yes 4875 7 ELGIN STREET OTTAWA OTTAWA CITY (NEPEAN)	
<b>PDF URL (Map):</b>					



<b>Map Key</b>	<b>Number of Records</b>	<b>Direction/ Distance (m)</b>	<b>Elev/Diff (m)</b>	<b>Site</b>	<b>DB</b>
<b><u>Additional Detail(s) (Map)</u></b>					
<b>Well Completed Date:</b>		2019/01/14			
<b>Year Completed:</b>		2019			
<b>Depth (m):</b>					
<b>Latitude:</b>		45.4180222126102			
<b>Longitude:</b>		-75.690579642714			
<b>Path:</b>					
<b><u>Bore Hole Information</u></b>					
<b>Bore Hole ID:</b>	1007370764			<b>Elevation:</b>	
<b>DP2BR:</b>				<b>Elevrc:</b>	
<b>Spatial Status:</b>				<b>Zone:</b>	18
<b>Code OB:</b>				<b>East83:</b>	445969.00
<b>Code OB Desc:</b>				<b>North83:</b>	5029621.00
<b>Open Hole:</b>				<b>Org CS:</b>	UTM83
<b>Cluster Kind:</b>				<b>UTMRC:</b>	4
<b>Date Completed:</b>	14-Jan-2019 00:00:00			<b>UTMRC Desc:</b>	margin of error : 30 m - 100 m
<b>Remarks:</b>				<b>Location Method:</b>	wwr
<b>Elevrc Desc:</b>					
<b>Location Source Date:</b>					
<b>Improvement Location Source:</b>					
<b>Improvement Location Method:</b>					
<b>Source Revision Comment:</b>					
<b>Supplier Comment:</b>					
<b><u>Annular Space/Abandonment Sealing Record</u></b>					
<b>Plug ID:</b>	1007701296				
<b>Layer:</b>	2				
<b>Plug From:</b>					
<b>Plug To:</b>					
<b>Plug Depth UOM:</b>	m				
<b><u>Annular Space/Abandonment Sealing Record</u></b>					
<b>Plug ID:</b>	1007701295				
<b>Layer:</b>	1				
<b>Plug From:</b>					
<b>Plug To:</b>					
<b>Plug Depth UOM:</b>	m				
<b><u>Pipe Information</u></b>					
<b>Pipe ID:</b>	1007701273				
<b>Casing No:</b>	0				
<b>Comment:</b>					
<b>Alt Name:</b>					
<b><u>Results of Well Yield Testing</u></b>					
<b>Pump Test ID:</b>	1007701311				
<b>Pump Set At:</b>					
<b>Static Level:</b>					
<b>Final Level After Pumping:</b>					
<b>Recommended Pump Depth:</b>					
<b>Pumping Rate:</b>					
<b>Flowing Rate:</b>					
<b>Recommended Pump Rate:</b>					

Map Key	Number of Records	Direction/ Distance (m)	Elev/Diff (m)	Site	DB
<b>Levels UOM:</b> <b>Rate UOM:</b> <b>Water State After Test Code:</b> <b>Water State After Test:</b> <b>Pumping Test Method:</b> <b>Pumping Duration HR:</b> <b>Pumping Duration MIN:</b> <b>Flowing:</b>		m LPM 0			
<b><u>Hole Diameter</u></b>					
<b>Hole ID:</b> <b>Diameter:</b> <b>Depth From:</b> <b>Depth To:</b> <b>Hole Depth UOM:</b> <b>Hole Diameter UOM:</b>		1007701300 5.0			
<a href="#">41</a>	1 of 2	WSW/163.0	73.9 / 2.00	189 Metcalfe Street OTTAWA ON	EHS
<b>Order No:</b> <b>Status:</b> <b>Report Type:</b> <b>Report Date:</b> <b>Date Received:</b> <b>Previous Site Name:</b> <b>Lot/Building Size:</b> <b>Additional Info Ordered:</b>		20060928008w C Online Mapless 9/28/2006 9/28/2006	<b>Nearest Intersection:</b> <b>Municipality:</b> <b>Client Prov/State:</b> <b>Search Radius (km):</b> <b>X:</b> <b>Y:</b>		
				ON 0.25 0 0	
<a href="#">41</a>	2 of 2	WSW/163.0	73.9 / 2.00	189 Metcalfe Street Ottawa ON	EHS
<b>Order No:</b> <b>Status:</b> <b>Report Type:</b> <b>Report Date:</b> <b>Date Received:</b> <b>Previous Site Name:</b> <b>Lot/Building Size:</b> <b>Additional Info Ordered:</b>		20080118016 C Complete Report 1/24/2008 1/18/2008	<b>Nearest Intersection:</b> <b>Municipality:</b> <b>Client Prov/State:</b> <b>Search Radius (km):</b> <b>X:</b> <b>Y:</b>		
				ON 0.25 -75.69362 45.418787	
<a href="#">42</a>	1 of 1	SSE/166.1	72.9 / 1.00	Elevation Elevator Inc. 215 Somerset Street, West Ottawa ON K2P0J3	GEN
<b>Generator No:</b> <b>Status:</b> <b>Approval Years:</b> <b>Contam. Facility:</b> <b>MHSW Facility:</b> <b>SIC Code:</b> <b>SIC Description:</b>		ON5007280  2016 No No 238291 ELEVATOR AND ESCALATOR INSTALLATION CONTRACTORS	<b>PO Box No:</b> <b>Country:</b> <b>Choice of Contact:</b> <b>Co Admin:</b> <b>Phone No Admin:</b>		
				Canada CO_OFFICIAL	
<b><u>Detail(s)</u></b>					
<b>Waste Class:</b> <b>Waste Class Desc:</b>		252 WASTE OILS & LUBRICANTS			

Map Key	Number of Records	Direction/ Distance (m)	Elev/Diff (m)	Site	DB
<a href="#">43</a>	1 of 1	ENE/167.4	72.0 / 0.09	110 Laurier (City Hall B) Ottawa ON K2P 2H9	EHS
<b>Order No:</b>	20191021063			<b>Nearest Intersection:</b>	
<b>Status:</b>	C			<b>Municipality:</b>	Ottawa
<b>Report Type:</b>	RSC Report (Urban)			<b>Client Prov/State:</b>	ON
<b>Report Date:</b>	24-OCT-19			<b>Search Radius (km):</b>	.3
<b>Date Received:</b>	21-OCT-19			<b>X:</b>	-75.690158
<b>Previous Site Name:</b>	Department of National Defense			<b>Y:</b>	45.420241
<b>Lot/Building Size:</b>	4.7 Acres				
<b>Additional Info Ordered:</b>					

<a href="#">44</a>	1 of 1	WSW/168.0	73.9 / 2.00	OCSCC - 961 179 Metcalfe Street Ottawa ON K2P 0V8	GEN
<b>Generator No:</b>	ON8729569			<b>PO Box No:</b>	
<b>Status:</b>	Registered			<b>Country:</b>	Canada
<b>Approval Years:</b>	As of Aug 2021			<b>Choice of Contact:</b>	
<b>Contam. Facility:</b>				<b>Co Admin:</b>	
<b>MHSW Facility:</b>				<b>Phone No Admin:</b>	
<b>SIC Code:</b>					
<b>SIC Description:</b>					

Detail(s)

**Waste Class:** 251 L  
**Waste Class Desc:** Waste oils/sludges (petroleum based)

<a href="#">45</a>	1 of 3	SE/170.0	71.8 / -0.03	TEAL PHOTOFINISHING 260 ELGIN ST. OTTAWA ON K2P 1L9	GEN
<b>Generator No:</b>	ON1102600			<b>PO Box No:</b>	
<b>Status:</b>				<b>Country:</b>	
<b>Approval Years:</b>	88			<b>Choice of Contact:</b>	
<b>Contam. Facility:</b>				<b>Co Admin:</b>	
<b>MHSW Facility:</b>				<b>Phone No Admin:</b>	
<b>SIC Code:</b>	6571				
<b>SIC Description:</b>	CAMERA/PHOTO. SUPPLY				

Detail(s)

**Waste Class:** 264  
**Waste Class Desc:** PHOTOPROCESSING WASTES

<a href="#">45</a>	2 of 3	SE/170.0	71.8 / -0.03	TEAL PHOTOFINISH.(OUT OF BUSINESS) 260 ELGIN STREET OTTAWA ON K2P 1L9	GEN
<b>Generator No:</b>	ON1102600			<b>PO Box No:</b>	
<b>Status:</b>				<b>Country:</b>	
<b>Approval Years:</b>	89,90			<b>Choice of Contact:</b>	
<b>Contam. Facility:</b>				<b>Co Admin:</b>	
<b>MHSW Facility:</b>				<b>Phone No Admin:</b>	
<b>SIC Code:</b>	6571				
<b>SIC Description:</b>	CAMERA/PHOTO. SUPPLY				

Detail(s)

Map Key	Number of Records	Direction/ Distance (m)	Elev/Diff (m)	Site	DB
<b>Waste Class:</b>		264			
<b>Waste Class Desc:</b>		PHOTOPROCESSING WASTES			
<a href="#">45</a>	3 of 3	SE/170.0	71.8 / -0.03	TEAL PHOTOFINISH.(OUT OF BUSINESS)37-403 260 ELGIN STREET OTTAWA ON K2P 1L9	GEN
<b>Generator No:</b>	ON1102600			<b>PO Box No:</b>	
<b>Status:</b>				<b>Country:</b>	
<b>Approval Years:</b>	92,93,94,95,96,97,98			<b>Choice of Contact:</b>	
<b>Contam. Facility:</b>				<b>Co Admin:</b>	
<b>MHSW Facility:</b>				<b>Phone No Admin:</b>	
<b>SIC Code:</b>	6571				
<b>SIC Description:</b>	CAMERA/PHOTO. SUPPLY				
<a href="#">46</a>	1 of 13	WNW/174.8	73.0 / 1.12	Morguard Elgin Limited 150 Elgin St Ottawa ON L5B 1M3	ECA
<b>Approval No:</b>	1366-8XFJW3			<b>MOE District:</b>	Ottawa
<b>Approval Date:</b>	2012-08-24			<b>City:</b>	
<b>Status:</b>	Approved			<b>Longitude:</b>	-75.69299
<b>Record Type:</b>	ECA			<b>Latitude:</b>	45.420464
<b>Link Source:</b>	IDS			<b>Geometry X:</b>	
<b>SWP Area Name:</b>	Rideau Valley			<b>Geometry Y:</b>	
<b>Approval Type:</b>	ECA-MUNICIPAL AND PRIVATE SEWAGE WORKS				
<b>Project Type:</b>	MUNICIPAL AND PRIVATE SEWAGE WORKS				
<b>Business Name:</b>	Morguard Elgin Limited				
<b>Address:</b>	150 Elgin St				
<b>Full Address:</b>					
<b>Full PDF Link:</b>	<a href="https://www.accessenvironment.ene.gov.on.ca/instruments/1001-8QPS6M-14.pdf">https://www.accessenvironment.ene.gov.on.ca/instruments/1001-8QPS6M-14.pdf</a>				
<b>PDF Site Location:</b>					
<a href="#">46</a>	2 of 13	WNW/174.8	73.0 / 1.12	Morguard Investments Limited 150 Elgin Street Ottawa K2P 1L4 CITY OF OTTAWA ON	EBR
<b>EBR Registry No:</b>	011-9104			<b>Decision Posted:</b>	
<b>Ministry Ref No:</b>	8742-96DRYU			<b>Exception Posted:</b>	
<b>Notice Type:</b>	Instrument Decision			<b>Section:</b>	
<b>Notice Stage:</b>				<b>Act 1:</b>	
<b>Notice Date:</b>	July 09, 2013			<b>Act 2:</b>	
<b>Proposal Date:</b>	May 13, 2013			<b>Site Location Map:</b>	
<b>Year:</b>	2013				
<b>Instrument Type:</b>	(EPA Part II.1-air) - Environmental Compliance Approval (project type: air)				
<b>Off Instrument Name:</b>					
<b>Posted By:</b>					
<b>Company Name:</b>	Morguard Investments Limited				
<b>Site Address:</b>					
<b>Location Other:</b>					
<b>Proponent Name:</b>					
<b>Proponent Address:</b>	55 City Centre Drive , 800, Mississauga Ontario, Canada L5B 1M3				
<b>Comment Period:</b>					
<b>URL:</b>					
<b>Site Location Details:</b>	150 Elgin Street Ottawa K2P 1L4 CITY OF OTTAWA				

Map Key	Number of Records	Direction/ Distance (m)	Elev/Diff (m)	Site	DB
<a href="#">46</a>	3 of 13	WNW/174.8	73.0 / 1.12	Morguard Investments Limited 150 Elgin St Ottawa ON K2P 1L4	ECA
<b>Approval No:</b> 6958-994HXH <b>Approval Date:</b> 02-JUL-13 <b>Status:</b> Approved <b>Record Type:</b> <b>Link Source:</b> <b>SWP Area Name:</b> <b>Approval Type:</b> <b>Project Type:</b> Air/Noise <b>Business Name:</b> <b>Address:</b> <b>Full Address:</b> <b>Full PDF Link:</b> <b>PDF Site Location:</b>				<b>MOE District:</b> <b>City:</b> Ottawa <b>Longitude:</b> <b>Latitude:</b> <b>Geometry X:</b> <b>Geometry Y:</b>	
<a href="#">46</a>	4 of 13	WNW/174.8	73.0 / 1.12	MORGUARD ELGIN LIMITED 150 ELGIN STREET OTTAWA ON K2P 1L4	EASR
<b>Approval No:</b> R-002-6460288746 <b>Status:</b> REGISTERED <b>Date:</b> 2014-10-30 <b>Record Type:</b> EASR <b>Link Source:</b> MOFA <b>Project Type:</b> Standby Power System <b>Full Address:</b> <b>Approval Type:</b> EASR-Standby Power System <b>Full PDF Link:</b> <a href="http://www.accessenvironment.ene.gov.on.ca/AEWeb/ae/ViewDocument.action?documentRefID=10550">http://www.accessenvironment.ene.gov.on.ca/AEWeb/ae/ViewDocument.action?documentRefID=10550</a> <b>PDF URL:</b> <b>PDF Site Location:</b>				<b>SWP Area Name:</b> <b>MOE District:</b> <b>Municipality:</b> OTTAWA <b>Latitude:</b> <b>Longitude:</b> <b>Geometry X:</b> <b>Geometry Y:</b>	
<a href="#">46</a>	5 of 13	WNW/174.8	73.0 / 1.12	MORGUARD ELGIN LIMITED 150 ELGIN STREET OTTAWA ON K2P 1L4	EASR
<b>Approval No:</b> R-003-1459930367 <b>Status:</b> REGISTERED <b>Date:</b> 2014-10-29 <b>Record Type:</b> EASR <b>Link Source:</b> MOFA <b>Project Type:</b> Heating System <b>Full Address:</b> <b>Approval Type:</b> EASR-Heating System <b>Full PDF Link:</b> <a href="http://www.accessenvironment.ene.gov.on.ca/AEWeb/ae/ViewDocument.action?documentRefID=10541">http://www.accessenvironment.ene.gov.on.ca/AEWeb/ae/ViewDocument.action?documentRefID=10541</a> <b>PDF URL:</b> <b>PDF Site Location:</b>				<b>SWP Area Name:</b> <b>MOE District:</b> <b>Municipality:</b> OTTAWA <b>Latitude:</b> <b>Longitude:</b> <b>Geometry X:</b> <b>Geometry Y:</b>	
<a href="#">46</a>	6 of 13	WNW/174.8	73.0 / 1.12	Morguard Investments Limited 150 Elgin St Ottawa ON L5B 1M3	ECA
<b>Approval No:</b> 6958-994HXH <b>Approval Date:</b> 2013-07-02 <b>Status:</b> Approved <b>Record Type:</b> ECA <b>Link Source:</b> IDS <b>SWP Area Name:</b> Rideau Valley <b>Approval Type:</b> ECA-AIR				<b>MOE District:</b> Ottawa <b>City:</b> <b>Longitude:</b> -75.69299 <b>Latitude:</b> 45.420464 <b>Geometry X:</b> <b>Geometry Y:</b>	

Map Key	Number of Records	Direction/ Distance (m)	Elev/Diff (m)	Site	DB
<b>Project Type:</b> <b>Business Name:</b> <b>Address:</b> <b>Full Address:</b> <b>Full PDF Link:</b> <b>PDF Site Location:</b>		AIR Morguard Investments Limited 150 Elgin St  https://www.accessenvironment.ene.gov.on.ca/instruments/8742-96DRYU-14.pdf			
<a href="#">46</a>	7 of 13	WNW/174.8	73.0 / 1.12	<b>Dr Norma Faycal, Dentistry Professional Corporation</b> 150 Elgin street, Unit 104 Ottawa ON K2P 1L4	GEN
<b>Generator No:</b> <b>Status:</b> <b>Approval Years:</b> <b>Contam. Facility:</b> <b>MHSW Facility:</b> <b>SIC Code:</b> <b>SIC Description:</b>		ON3471435  2016 No No 621210 OFFICES OF DENTISTS		<b>PO Box No:</b> <b>Country:</b> <b>Choice of Contact:</b> <b>Co Admin:</b> <b>Phone No Admin:</b>	
				Canada CO_OFFICIAL	
<b>Detail(s)</b>					
<b>Waste Class:</b>		312			
<b>Waste Class Desc:</b>		PATHOLOGICAL WASTES			
<b>Waste Class:</b>		148			
<b>Waste Class Desc:</b>		INORGANIC LABORATORY CHEMICALS			
<a href="#">46</a>	8 of 13	WNW/174.8	73.0 / 1.12	<b>Dr Norma Faycal, Dentistry Professional Corporation</b> 150 Elgin street, Unit 104 Ottawa ON K2P 1L4	GEN
<b>Generator No:</b> <b>Status:</b> <b>Approval Years:</b> <b>Contam. Facility:</b> <b>MHSW Facility:</b> <b>SIC Code:</b> <b>SIC Description:</b>		ON3471435  2015 No No 621210 OFFICES OF DENTISTS		<b>PO Box No:</b> <b>Country:</b> <b>Choice of Contact:</b> <b>Co Admin:</b> <b>Phone No Admin:</b>	
				Canada CO_OFFICIAL	
<b>Detail(s)</b>					
<b>Waste Class:</b>		312			
<b>Waste Class Desc:</b>		PATHOLOGICAL WASTES			
<a href="#">46</a>	9 of 13	WNW/174.8	73.0 / 1.12	<b>Dr Norma Faycal, Dentistry Professional Corporation</b> 150 Elgin street, Unit 104 Ottawa ON K2P 1L4	GEN
<b>Generator No:</b> <b>Status:</b> <b>Approval Years:</b> <b>Contam. Facility:</b> <b>MHSW Facility:</b> <b>SIC Code:</b> <b>SIC Description:</b>		ON3471435 Registered As of Dec 2018  No No No No OFFICES OF DENTISTS		<b>PO Box No:</b> <b>Country:</b> <b>Choice of Contact:</b> <b>Co Admin:</b> <b>Phone No Admin:</b>	
				Canada	
<b>Detail(s)</b>					

Map Key	Number of Records	Direction/ Distance (m)	Elev/Diff (m)	Site	DB
<b>Waste Class:</b>		148 C			
<b>Waste Class Desc:</b>		Misc. wastes and inorganic chemicals			
<b>Waste Class:</b>		312 P			
<b>Waste Class Desc:</b>		Pathological wastes			
<a href="#">46</a>	10 of 13	WNW/174.8	73.0 / 1.12	<b>Morguard Investment Building Maintenance 150 Elgin Street Ottawa ON K2P 1L4</b>	GEN
<b>Generator No:</b>	ON5903694			<b>PO Box No:</b>	
<b>Status:</b>	Registered			<b>Country:</b>	Canada
<b>Approval Years:</b>	As of Dec 2018			<b>Choice of Contact:</b>	
<b>Contam. Facility:</b>				<b>Co Admin:</b>	
<b>MHSW Facility:</b>				<b>Phone No Admin:</b>	
<b>SIC Code:</b>					
<b>SIC Description:</b>					
<b><u>Detail(s)</u></b>					
<b>Waste Class:</b>		122 C			
<b>Waste Class Desc:</b>		Alkaline slutions - containing other metals and non-metals (not cyanide)			
<b>Waste Class:</b>		133 H			
<b>Waste Class Desc:</b>		Brine, chlor-alkali sludges			
<a href="#">46</a>	11 of 13	WNW/174.8	73.0 / 1.12	<b>Morguard Investment Building Maintenance 150 Elgin Street Ottawa ON K2P 1L4</b>	GEN
<b>Generator No:</b>	ON5903694			<b>PO Box No:</b>	
<b>Status:</b>	Registered			<b>Country:</b>	Canada
<b>Approval Years:</b>	As of Oct 2019			<b>Choice of Contact:</b>	
<b>Contam. Facility:</b>				<b>Co Admin:</b>	
<b>MHSW Facility:</b>				<b>Phone No Admin:</b>	
<b>SIC Code:</b>					
<b>SIC Description:</b>					
<b><u>Detail(s)</u></b>					
<b>Waste Class:</b>		122 C			
<b>Waste Class Desc:</b>		Alkaline slutions - containing other metals and non-metals (not cyanide)			
<b>Waste Class:</b>		133 H			
<b>Waste Class Desc:</b>		Brine, chlor-alkali sludges			
<a href="#">46</a>	12 of 13	WNW/174.8	73.0 / 1.12	<b>Dr Norma Faycal, Dentistry Professional Corporatio 150 Elgin street, Unit 104 Ottawa ON K2P 1L4</b>	GEN
<b>Generator No:</b>	ON3471435			<b>PO Box No:</b>	
<b>Status:</b>	Registered			<b>Country:</b>	Canada
<b>Approval Years:</b>	As of Jul 2020			<b>Choice of Contact:</b>	
<b>Contam. Facility:</b>				<b>Co Admin:</b>	
<b>MHSW Facility:</b>				<b>Phone No Admin:</b>	
<b>SIC Code:</b>					
<b>SIC Description:</b>					
<b><u>Detail(s)</u></b>					

Map Key	Number of Records	Direction/ Distance (m)	Elev/Diff (m)	Site	DB
<b>Waste Class:</b>		148 C			
<b>Waste Class Desc:</b>		Misc. wastes and inorganic chemicals			
<b>Waste Class:</b>		312 P			
<b>Waste Class Desc:</b>		Pathological wastes			
<a href="#">46</a>	13 of 13	WNW/174.8	73.0 / 1.12	<b>Dr Norma Faycal, Dentistry Professional Corporation 150 Elgin street, Unit 104 Ottawa ON K2P 1L4</b>	<b>GEN</b>
<b>Generator No:</b>		ON3471435		<b>PO Box No:</b>	
<b>Status:</b>		Registered		<b>Country:</b>	Canada
<b>Approval Years:</b>		As of Aug 2021		<b>Choice of Contact:</b>	
<b>Contam. Facility:</b>				<b>Co Admin:</b>	
<b>MHSW Facility:</b>				<b>Phone No Admin:</b>	
<b>SIC Code:</b>					
<b>SIC Description:</b>					
<b><u>Detail(s)</u></b>					
<b>Waste Class:</b>		312 P			
<b>Waste Class Desc:</b>		Pathological wastes			
<b>Waste Class:</b>		148 C			
<b>Waste Class Desc:</b>		Misc. wastes and inorganic chemicals			
<a href="#">47</a>	1 of 3	E/175.0	72.9 / 1.03	<b>141 Cooper Street Ottawa ON K2P 0E8</b>	<b>EHS</b>
<b>Order No:</b>		20070510011		<b>Nearest Intersection:</b>	Cartier Street
<b>Status:</b>		C		<b>Municipality:</b>	
<b>Report Type:</b>		USA - Complete Custom Report (0.50)		<b>Client Prov/State:</b>	
<b>Report Date:</b>		5/22/2007		<b>Search Radius (km):</b>	0.5
<b>Date Received:</b>		5/10/2007		<b>X:</b>	-75.689744
<b>Previous Site Name:</b>				<b>Y:</b>	45.419196
<b>Lot/Building Size:</b>					
<b>Additional Info Ordered:</b>					
<a href="#">47</a>	2 of 3	E/175.0	72.9 / 1.03	<b>141 Cooper Street Ottawa ON K2P 0E8</b>	<b>EHS</b>
<b>Order No:</b>		20100630016		<b>Nearest Intersection:</b>	
<b>Status:</b>		C		<b>Municipality:</b>	
<b>Report Type:</b>		Standard Report		<b>Client Prov/State:</b>	NY
<b>Report Date:</b>		7/13/2010		<b>Search Radius (km):</b>	0.25
<b>Date Received:</b>		6/30/2010		<b>X:</b>	-75.689791
<b>Previous Site Name:</b>				<b>Y:</b>	45.419074
<b>Lot/Building Size:</b>					
<b>Additional Info Ordered:</b>					
<a href="#">47</a>	3 of 3	E/175.0	72.9 / 1.03	<b>141 Cooper Street Ottawa ON K2P 0E8</b>	<b>EHS</b>
<b>Order No:</b>		20121012006		<b>Nearest Intersection:</b>	
<b>Status:</b>		C		<b>Municipality:</b>	
<b>Report Type:</b>		Standard Report		<b>Client Prov/State:</b>	MD
<b>Report Date:</b>		22-OCT-12		<b>Search Radius (km):</b>	.25
<b>Date Received:</b>		12-OCT-12		<b>X:</b>	-75.689797



Map Key	Number of Records	Direction/ Distance (m)	Elev/Diff (m)	Site	DB
<b>Previous Site Name:</b>				Y:	45.419278
<b>Lot/Building Size:</b>					
<b>Additional Info Ordered:</b>		Aerial Photos			

<u>48</u>	1 of 1	NE/181.0	70.7 / -1.15	ON	BORE
<b>Borehole ID:</b>	613391			<b>Inclin FLG:</b>	No
<b>OGF ID:</b>	215514685			<b>SP Status:</b>	Initial Entry
<b>Status:</b>				<b>Surv Elev:</b>	No
<b>Type:</b>	Borehole			<b>Piezometer:</b>	No
<b>Use:</b>	Geotechnical/Geological Investigation			<b>Primary Name:</b>	
<b>Completion Date:</b>	NOV-1971			<b>Municipality:</b>	
<b>Static Water Level:</b>	6.6			<b>Lot:</b>	
<b>Primary Water Use:</b>	Not Used			<b>Township:</b>	
<b>Sec. Water Use:</b>				<b>Latitude DD:</b>	45.420644
<b>Total Depth m:</b>	9.6			<b>Longitude DD:</b>	-75.69059
<b>Depth Ref:</b>	Ground Surface			<b>UTM Zone:</b>	18
<b>Depth Elev:</b>				<b>Easting:</b>	445971
<b>Drill Method:</b>	Diamond Drill			<b>Northing:</b>	5029912
<b>Orig Ground Elev m:</b>	71.9			<b>Location Accuracy:</b>	
<b>Elev Reliabil Note:</b>				<b>Accuracy:</b>	Not Applicable
<b>DEM Ground Elev m:</b>	70.6				
<b>Concession:</b>					
<b>Location D:</b>					
<b>Survey D:</b>					
<b>Comments:</b>					

**Borehole Geology Stratum**

<b>Geology Stratum ID:</b>	218394932			<b>Mat Consistency:</b>	Dense
<b>Top Depth:</b>	2.9			<b>Material Moisture:</b>	
<b>Bottom Depth:</b>	3.3			<b>Material Texture:</b>	
<b>Material Color:</b>				<b>Non Geo Mat Type:</b>	
<b>Material 1:</b>	Sand			<b>Geologic Formation:</b>	
<b>Material 2:</b>	Silt			<b>Geologic Group:</b>	
<b>Material 3:</b>	Gravel			<b>Geologic Period:</b>	
<b>Material 4:</b>				<b>Depositional Gen:</b>	
<b>Gsc Material Description:</b>					
<b>Stratum Description:</b>	SAND. DENSE.				
<b>Geology Stratum ID:</b>	218394931			<b>Mat Consistency:</b>	
<b>Top Depth:</b>	0			<b>Material Moisture:</b>	
<b>Bottom Depth:</b>	2.9			<b>Material Texture:</b>	
<b>Material Color:</b>				<b>Non Geo Mat Type:</b>	
<b>Material 1:</b>				<b>Geologic Formation:</b>	
<b>Material 2:</b>	Sand			<b>Geologic Group:</b>	
<b>Material 3:</b>	Silt			<b>Geologic Period:</b>	
<b>Material 4:</b>	Granuls			<b>Depositional Gen:</b>	
<b>Gsc Material Description:</b>					
<b>Stratum Description:</b>	ARTIFICIAL.				
<b>Geology Stratum ID:</b>	218394933			<b>Mat Consistency:</b>	Dense
<b>Top Depth:</b>	3.3			<b>Material Moisture:</b>	
<b>Bottom Depth:</b>	5.2			<b>Material Texture:</b>	
<b>Material Color:</b>				<b>Non Geo Mat Type:</b>	
<b>Material 1:</b>	Unknown			<b>Geologic Formation:</b>	
<b>Material 2:</b>	Till			<b>Geologic Group:</b>	
<b>Material 3:</b>	Sand			<b>Geologic Period:</b>	
<b>Material 4:</b>	Clay			<b>Depositional Gen:</b>	
<b>Gsc Material Description:</b>					
<b>Stratum Description:</b>	UNSPECIFIED. DENSE.				

Map Key	Number of Records	Direction/ Distance (m)	Elev/Diff (m)	Site	DB
<b>Geology Stratum ID:</b>	218394934			<b>Mat Consistency:</b>	Dense
<b>Top Depth:</b>	5.2			<b>Material Moisture:</b>	
<b>Bottom Depth:</b>	8			<b>Material Texture:</b>	
<b>Material Color:</b>				<b>Non Geo Mat Type:</b>	
<b>Material 1:</b>	Unknown			<b>Geologic Formation:</b>	
<b>Material 2:</b>	Till			<b>Geologic Group:</b>	
<b>Material 3:</b>				<b>Geologic Period:</b>	
<b>Material 4:</b>				<b>Depositional Gen:</b>	
<b>Gsc Material Description:</b>					
<b>Stratum Description:</b>	UNSPECIFIED. LOOSE,DENSE.				
<b>Geology Stratum ID:</b>	218394935			<b>Mat Consistency:</b>	
<b>Top Depth:</b>	8			<b>Material Moisture:</b>	
<b>Bottom Depth:</b>	9.6			<b>Material Texture:</b>	
<b>Material Color:</b>				<b>Non Geo Mat Type:</b>	
<b>Material 1:</b>	Bedrock			<b>Geologic Formation:</b>	
<b>Material 2:</b>	Limestone			<b>Geologic Group:</b>	
<b>Material 3:</b>	Shale			<b>Geologic Period:</b>	
<b>Material 4:</b>				<b>Depositional Gen:</b>	
<b>Gsc Material Description:</b>					
<b>Stratum Description:</b>	BEDROCK. WATER STABLE AT 214.2 FEET.00000 007 00094 008 00109 012 00169 010 0021 **Note: Many records provided by the department have a truncated [Stratum Description] field.				
<b>Source</b>					
<b>Source Type:</b>	Data Survey			<b>Source Appl:</b>	Spatial/Tabular
<b>Source Orig:</b>	Geological Survey of Canada			<b>Source Ident:</b>	1
<b>Source Date:</b>	1956-1972			<b>Scale or Res:</b>	Varies
<b>Confidence:</b>	H			<b>Horizontal:</b>	NAD27
<b>Observatio:</b>				<b>Verticalda:</b>	Mean Average Sea Level
<b>Source Name:</b>	Urban Geology Automated Information System (UGAIS)				
<b>Source Details:</b>	File: OTTAWA2.txt RecordID: 058990 NTS_Sheet: 31G05G				
<b>Confiden 1:</b>	Logged by professional. Exact and complete description of material and properties.				
<b>Source List</b>					
<b>Source Identifier:</b>	1			<b>Horizontal Datum:</b>	NAD27
<b>Source Type:</b>	Data Survey			<b>Vertical Datum:</b>	Mean Average Sea Level
<b>Source Date:</b>	1956-1972			<b>Projection Name:</b>	Universal Transverse Mercator
<b>Scale or Resolution:</b>	Varies				
<b>Source Name:</b>	Urban Geology Automated Information System (UGAIS)				
<b>Source Originators:</b>	Geological Survey of Canada				
<b>49</b>	1 of 3	<b>W/181.3</b>	<b>73.8 / 1.94</b>	<b>SAMIR GHATTAS METCALFE &amp; NEPEAN,,OTTAWA,ON,,CA ON</b>	<b>PINC</b>
<b>Incident ID:</b>				<b>Pipe Material:</b>	
<b>Incident No:</b>	1691698			<b>Fuel Category:</b>	Natural Gas
<b>Incident Reported Dt:</b>	7/29/2015			<b>Health Impact:</b>	
<b>Type:</b>	FS-Pipeline Incident			<b>Environment Impact:</b>	
<b>Status Code:</b>				<b>Property Damage:</b>	Yes
<b>Tank Status:</b>	Pipeline Damage Reason Est			<b>Service Interrupt:</b>	
<b>Task No:</b>	5718279			<b>Enforce Policy:</b>	Yes
<b>Spills Action Centre:</b>				<b>Public Relation:</b>	
<b>Fuel Type:</b>				<b>Pipeline System:</b>	
<b>Fuel Occurrence Tp:</b>				<b>PSIG:</b>	
<b>Date of Occurrence:</b>				<b>Attribute Category:</b>	FS-Perform P-line Inc Invest
<b>Occurrence Start Dt:</b>	2015/07/29			<b>Regulator Location:</b>	
<b>Depth:</b>				<b>Method Details:</b>	E-mail
<b>Customer Acct Name:</b>	SAMIR GHATTAS				
<b>Incident Address:</b>	METCALFE & NEPEAN,,OTTAWA,ON,,CA				
<b>Operation Type:</b>					

Map Key	Number of Records	Direction/ Distance (m)	Elev/Diff (m)	Site	DB
---------	-------------------	----------------------------	------------------	------	----

**Pipeline Type:**  
**Regulator Type:**  
**Summary:** METCALFE & NEPEAN , OTTAWA - PIPELINE HIT - 2"  
**Reported By:** Todd Stiles - ENBRIDGE  
**Affiliation:**  
**Occurrence Desc:**  
**Damage Reason:** Excavation practices not sufficient  
**Notes:**

<a href="#">49</a>	2 of 3	W/181.3	73.8 / 1.94	Enbridge Gas Distribution Inc. Medcafe and Nepean Ottawa ON	SPL
--------------------	--------	---------	-------------	---	-----

<b>Ref No:</b> 3487-9YVKPK <b>Site No:</b> NA <b>Incident Dt:</b> 7/29/2015 <b>Year:</b> <b>Incident Cause:</b> <b>Incident Event:</b> <b>Contaminant Code:</b> 35 <b>Contaminant Name:</b> NATURAL GAS (METHANE) <b>Contaminant Limit 1:</b> <b>Contam Limit Freq 1:</b> <b>Contaminant UN No 1:</b> <b>Environment Impact:</b> <b>Nature of Impact:</b> <b>Receiving Medium:</b> <b>Receiving Env:</b> <b>MOE Response:</b> No <b>Dt MOE Arvl on Scn:</b> <b>MOE Reported Dt:</b> 7/29/2015 <b>Dt Document Closed:</b> 8/26/2015  <b>Incident Reason:</b> Operator/Human Error <b>Site Name:</b> Intersection<UNOFFICIAL> <b>Site County/District:</b> <b>Site Geo Ref Meth:</b> <b>Incident Summary:</b> TSSA: 2 inch plastic damage, on-going <b>Contaminant Qty:</b> 0 other - see incident description	<b>Discharger Report:</b> <b>Material Group:</b> <b>Health/Env Conseq:</b> <b>Client Type:</b> <b>Sector Type:</b> Miscellaneous Industrial <b>Agency Involved:</b> <b>Nearest Watercourse:</b> <b>Site Address:</b> Medcafe and Nepean <b>Site District Office:</b> <b>Site Postal Code:</b> <b>Site Region:</b> <b>Site Municipality:</b> Ottawa <b>Site Lot:</b> <b>Site Conc:</b> <b>Northing:</b> <b>Easting:</b> <b>Site Geo Ref Accu:</b> <b>Site Map Datum:</b> <b>SAC Action Class:</b> TSSA - Fuel Safety Branch - Hydrocarbon Fuel Release/Spill  <b>Source Type:</b>
---	--

<a href="#">49</a>	3 of 3	W/181.3	73.8 / 1.94	City of Ottawa West side of intersection of Metcalfe St & Nepean St Ottawa ON	SPL
--------------------	--------	---------	-------------	--	-----

<b>Ref No:</b> 8370-B43V55 <b>Site No:</b> NA <b>Incident Dt:</b> 2018/08/28 <b>Year:</b> <b>Incident Cause:</b> <b>Incident Event:</b> Collision/Accident <b>Contaminant Code:</b> 15 <b>Contaminant Name:</b> MOTOR OIL  <b>Contaminant Limit 1:</b> <b>Contam Limit Freq 1:</b> <b>Contaminant UN No 1:</b> 1993 <b>Environment Impact:</b> <b>Nature of Impact:</b> <b>Receiving Medium:</b> <b>Receiving Env:</b> Land <b>MOE Response:</b> No	<b>Discharger Report:</b> <b>Material Group:</b> <b>Health/Env Conseq:</b> 2 - Minor Environment <b>Client Type:</b> Municipal Government <b>Sector Type:</b> Unknown / N/A <b>Agency Involved:</b> <b>Nearest Watercourse:</b> <b>Site Address:</b> West side of intersection of Metcalfe St & Nepean St Ottawa <b>Site District Office:</b> Ottawa <b>Site Postal Code:</b> <b>Site Region:</b> Eastern <b>Site Municipality:</b> Ottawa <b>Site Lot:</b> <b>Site Conc:</b> <b>Northing:</b> 5029729.43 <b>Easting:</b> 445697.45
---	--

Map Key	Number of Records	Direction/ Distance (m)	Elev/Diff (m)	Site	DB
<b>Dt MOE Arvl on Scn:</b> <b>MOE Reported Dt:</b> 2018/08/28 <b>Dt Document Closed:</b> 2018/09/04 <b>Incident Reason:</b> Unknown / N/A <b>Site Name:</b> MVC with oil to CB<UNOFFICIAL> <b>Site County/District:</b> <b>Site Geo Ref Meth:</b> <b>Incident Summary:</b> City of Ottawa: MVC with oil to CB - Metcalfe & Nepean <b>Contaminant Qty:</b> 1 n/a <b>Site Geo Ref Accu:</b> <b>Site Map Datum:</b> <b>SAC Action Class:</b> Land Spills <b>Source Type:</b> Motor Vehicle					
<a href="#">50</a>	1 of 1	ESE/181.7	71.9 / 0.00	Unknown<UNOFFICIAL> 149 Somerset W. Ottawa ON	SPL
<b>Ref No:</b> 0163-AW7QN3 <b>Site No:</b> NA <b>Incident Dt:</b> 2018/02/21 <b>Year:</b> <b>Incident Cause:</b> <b>Incident Event:</b> Unknown / N/A <b>Contaminant Code:</b> 15 <b>Contaminant Name:</b> OIL (PETROLEUM BASED, NOT SPECIFIED) <b>Contaminant Limit 1:</b> <b>Contam Limit Freq 1:</b> <b>Contaminant UN No 1:</b> n/a <b>Environment Impact:</b> <b>Nature of Impact:</b> <b>Receiving Medium:</b> <b>Receiving Env:</b> Land; Source Water Zone <b>MOE Response:</b> No <b>Dt MOE Arvl on Scn:</b> <b>MOE Reported Dt:</b> 2018/02/21 <b>Dt Document Closed:</b> <b>Incident Reason:</b> Unknown / N/A <b>Site Name:</b> 149 Somerset W.<UNOFFICIAL> <b>Site County/District:</b> <b>Site Geo Ref Meth:</b> <b>Incident Summary:</b> City of Ottawa: Unknown rainbow sheen entering catch basin <b>Contaminant Qty:</b> 0 other - see incident description <b>Discharger Report:</b> <b>Material Group:</b> <b>Health/Env Conseq:</b> 0 - No Impact <b>Client Type:</b> <b>Sector Type:</b> Unknown / N/A <b>Agency Involved:</b> <b>Nearest Watercourse:</b> <b>Site Address:</b> 149 Somerset W. <b>Site District Office:</b> Ottawa <b>Site Postal Code:</b> <b>Site Region:</b> Eastern <b>Site Municipality:</b> Ottawa <b>Site Lot:</b> <b>Site Conc:</b> <b>Northing:</b> 5029638.62 <b>Easting:</b> 446034.4 <b>Site Geo Ref Accu:</b> <b>Site Map Datum:</b> <b>SAC Action Class:</b> Land Spills <b>Source Type:</b> Unknown / N/A					
<a href="#">51</a>	1 of 1	WNW/187.5	72.9 / 1.00	150 Elgin St Ottawa ON K2P 1L4	EHS
<b>Order No:</b> 21062200224 <b>Status:</b> C <b>Report Type:</b> Standard Report <b>Report Date:</b> 28-JUN-21 <b>Date Received:</b> 22-JUN-21 <b>Previous Site Name:</b> <b>Lot/Building Size:</b> <b>Additional Info Ordered:</b> <b>Nearest Intersection:</b> <b>Municipality:</b> <b>Client Prov/State:</b> ON <b>Search Radius (km):</b> .25 <b>X:</b> -75.69375532 <b>Y:</b> 45.42015731					
<a href="#">52</a>	1 of 2	SE/189.2	71.9 / 0.00	OTTAWA CITY SOMERSET ST./ELGIN ST. OTTAWA CITY ON	CA
<b>Certificate #:</b> 3-0499-99- <b>Application Year:</b> 99 <b>Issue Date:</b> 5/21/1999 <b>Approval Type:</b> Municipal sewage					

Map Key	Number of Records	Direction/ Distance (m)	Elev/Diff (m)	Site	DB
<b>Status:</b> Approved <b>Application Type:</b> <b>Client Name:</b> <b>Client Address:</b> <b>Client City:</b> <b>Client Postal Code:</b> <b>Project Description:</b> <b>Contaminants:</b> <b>Emission Control:</b>					
<a href="#">52</a>	2 of 2	SE/189.2	71.9 / 0.00	Waste Services (CA) Inc. Somerset and Elgin Streets Ottawa ON	SPL
<b>Ref No:</b> 0274-7WYND5 <b>Site No:</b> <b>Incident Dt:</b> <b>Year:</b> <b>Incident Cause:</b> Pipe Or Hose Leak <b>Incident Event:</b> <b>Contaminant Code:</b> 15 <b>Contaminant Name:</b> HYDRAULIC OIL <b>Contaminant Limit 1:</b> <b>Contam Limit Freq 1:</b> <b>Contaminant UN No 1:</b> <b>Environment Impact:</b> Not Anticipated <b>Nature of Impact:</b> <b>Receiving Medium:</b> <b>Receiving Env:</b> <b>MOE Response:</b> No Field Response <b>Dt MOE Arvl on Scn:</b> <b>MOE Reported Dt:</b> 10/19/2009 <b>Dt Document Closed:</b> 12/17/2009 <b>Incident Reason:</b> Equipment Failure <b>Site Name:</b> Hydraulic Oil Spill<UNOFFICIAL> <b>Site County/District:</b> <b>Site Geo Ref Meth:</b> <b>Incident Summary:</b> Waste Services:60L hydraulic oil to rdway/CB;cont;clng. <b>Contaminant Qty:</b> 60 L		<b>Discharger Report:</b> <b>Material Group:</b> <b>Health/Env Conseq:</b> <b>Client Type:</b> <b>Sector Type:</b> Motor Vehicle <b>Agency Involved:</b> <b>Nearest Watercourse:</b> <b>Site Address:</b> <b>Site District Office:</b> <b>Site Postal Code:</b> <b>Site Region:</b> <b>Site Municipality:</b> <b>Site Lot:</b> <b>Site Conc:</b> <b>Northing:</b> <b>Easting:</b> <b>Site Geo Ref Accu:</b> <b>Site Map Datum:</b> <b>SAC Action Class:</b> Land Spills <b>Source Type:</b>			
<a href="#">53</a>	1 of 1	S/190.7	73.7 / 1.86	223 Somerset St W Ottawa ON K2P0J1	EHS
<b>Order No:</b> 20161117139 <b>Status:</b> C <b>Report Type:</b> Standard Report <b>Report Date:</b> 23-NOV-16 <b>Date Received:</b> 17-NOV-16 <b>Previous Site Name:</b> <b>Lot/Building Size:</b> <b>Additional Info Ordered:</b>		<b>Nearest Intersection:</b> <b>Municipality:</b> <b>Client Prov/State:</b> ON <b>Search Radius (km):</b> .25 <b>X:</b> -75.691814 <b>Y:</b> 45.417518			
<a href="#">54</a>	1 of 3	SE/198.0	72.2 / 0.31	190 Somerset Street West Ottawa ON K2P0J1	EHS
<b>Order No:</b> 20111216007 <b>Status:</b> C <b>Report Type:</b> Standard Report <b>Report Date:</b> 12/29/2011 10:25:44 AM <b>Date Received:</b> 12/16/2011 10:25:44 AM		<b>Nearest Intersection:</b> <b>Municipality:</b> Ottawa <b>Client Prov/State:</b> ON <b>Search Radius (km):</b> 0.25 <b>X:</b> -75.690496			

Map Key	Number of Records	Direction/ Distance (m)	Elev/Diff (m)	Site	DB
<b>Previous Site Name:</b> <b>Lot/Building Size:</b> 9390.9800 ft <sup>2</sup> <b>Additional Info Ordered:</b> Fire Insur. Maps and/or Site Plans; City Directory				<b>Y:</b> 45.417633	
<a href="#">54</a>	2 of 3	SE/198.0	72.2 / 0.31	190 Somerset St. W. Ottawa ON	EHS
<b>Order No:</b> 20120530036 <b>Status:</b> C <b>Report Type:</b> Standard Report <b>Report Date:</b> 08-JUN-12 <b>Date Received:</b> 30-MAY-12 <b>Previous Site Name:</b> <b>Lot/Building Size:</b> <b>Additional Info Ordered:</b> Title Searches				<b>Nearest Intersection:</b> <b>Municipality:</b> <b>Client Prov/State:</b> ON <b>Search Radius (km):</b> .25 <b>X:</b> -75.690504 <b>Y:</b> 45.417617	
<a href="#">54</a>	3 of 3	SE/198.0	72.2 / 0.31	DST Consulting 190 somerset west ottawa ON	GEN
<b>Generator No:</b> ON8660664 <b>Status:</b> <b>Approval Years:</b> 2011 <b>Contam. Facility:</b> <b>MHSW Facility:</b> <b>SIC Code:</b> 236210 <b>SIC Description:</b>				<b>PO Box No:</b> <b>Country:</b> <b>Choice of Contact:</b> <b>Co Admin:</b> <b>Phone No Admin:</b>	
<a href="#">55</a>	1 of 1	WSW/198.3	75.0 / 3.12	180 METCALFE STREET Ottawa ON	WWIS
<b>Well ID:</b> 7236609 <b>Construction Date:</b> <b>Primary Water Use:</b> Monitoring <b>Sec. Water Use:</b> <b>Final Well Status:</b> Observation Wells <b>Water Type:</b> <b>Casing Material:</b> <b>Audit No:</b> Z171364 <b>Tag:</b> A148005 <b>Construction Method:</b> <b>Elevation (m):</b> <b>Elevation Reliability:</b> <b>Depth to Bedrock:</b> <b>Well Depth:</b> <b>Overburden/Bedrock:</b> <b>Pump Rate:</b> <b>Static Water Level:</b> <b>Flowing (Y/N):</b> <b>Flow Rate:</b> <b>Clear/Cloudy:</b>				<b>Data Entry Status:</b> <b>Data Src:</b> <b>Date Received:</b> 1/29/2015 <b>Selected Flag:</b> True <b>Abandonment Rec:</b> <b>Contractor:</b> 1844 <b>Form Version:</b> 7 <b>Owner:</b> <b>Street Name:</b> 180 METCALFE STREET <b>County:</b> OTTAWA <b>Municipality:</b> NEPEAN TOWNSHIP <b>Site Info:</b> <b>Lot:</b> <b>Concession:</b> <b>Concession Name:</b> <b>Easting NAD83:</b> <b>Northing NAD83:</b> <b>Zone:</b> <b>UTM Reliability:</b>	
<b>PDF URL (Map):</b>					
<b>Additional Detail(s) (Map)</b>					
<b>Well Completed Date:</b> 2014/04/12 <b>Year Completed:</b> 2014 <b>Depth (m):</b> 16.2 <b>Latitude:</b> 45.4185679471216 <b>Longitude:</b> -75.6941011545052					

Map Key	Number of Records	Direction/ Distance (m)	Elev/Diff (m)	Site	DB
---------	-------------------	----------------------------	------------------	------	----

Path:

**Bore Hole Information**

<b>Bore Hole ID:</b>	1005298744	<b>Elevation:</b>	71.620117
<b>DP2BR:</b>		<b>Elevrc:</b>	
<b>Spatial Status:</b>		<b>Zone:</b>	18
<b>Code OB:</b>		<b>East83:</b>	445694.00
<b>Code OB Desc:</b>		<b>North83:</b>	5029684.00
<b>Open Hole:</b>		<b>Org CS:</b>	UTM83
<b>Cluster Kind:</b>		<b>UTMRC:</b>	4
<b>Date Completed:</b>	12-Apr-2014 00:00:00	<b>UTMRC Desc:</b>	margin of error : 30 m - 100 m
<b>Remarks:</b>		<b>Location Method:</b>	wwr
<b>Elevrc Desc:</b>			
<b>Location Source Date:</b>			
<b>Improvement Location Source:</b>			
<b>Improvement Location Method:</b>			
<b>Source Revision Comment:</b>			
<b>Supplier Comment:</b>			

**Overburden and Bedrock**

**Materials Interval**

<b>Formation ID:</b>	1005528736
<b>Layer:</b>	4
<b>Color:</b>	2
<b>General Color:</b>	GREY
<b>Mat1:</b>	05
<b>Most Common Material:</b>	CLAY
<b>Mat2:</b>	06
<b>Mat2 Desc:</b>	SILT
<b>Mat3:</b>	
<b>Mat3 Desc:</b>	
<b>Formation Top Depth:</b>	1.7000000476837158
<b>Formation End Depth:</b>	9.0
<b>Formation End Depth UOM:</b>	m

**Overburden and Bedrock**

**Materials Interval**

<b>Formation ID:</b>	1005528735
<b>Layer:</b>	3
<b>Color:</b>	2
<b>General Color:</b>	GREY
<b>Mat1:</b>	28
<b>Most Common Material:</b>	SAND
<b>Mat2:</b>	01
<b>Mat2 Desc:</b>	FILL
<b>Mat3:</b>	11
<b>Mat3 Desc:</b>	GRAVEL
<b>Formation Top Depth:</b>	0.25
<b>Formation End Depth:</b>	1.7000000476837158
<b>Formation End Depth UOM:</b>	m

**Overburden and Bedrock**

**Materials Interval**

<b>Formation ID:</b>	1005528734
<b>Layer:</b>	2
<b>Color:</b>	2
<b>General Color:</b>	GREY
<b>Mat1:</b>	15

<b>Map Key</b>	<b>Number of Records</b>	<b>Direction/ Distance (m)</b>	<b>Elev/Diff (m)</b>	<b>Site</b>	<b>DB</b>
<b>Most Common Material:</b>		LIMESTONE			
<b>Mat2:</b>					
<b>Mat2 Desc:</b>					
<b>Mat3:</b>					
<b>Mat3 Desc:</b>					
<b>Formation Top Depth:</b>		0.10000000149011612			
<b>Formation End Depth:</b>		0.25			
<b>Formation End Depth UOM:</b>		m			
<b><u>Overburden and Bedrock</u></b>					
<b><u>Materials Interval</u></b>					
<b>Formation ID:</b>		1005528737			
<b>Layer:</b>		5			
<b>Color:</b>		2			
<b>General Color:</b>		GREY			
<b>Mat1:</b>		05			
<b>Most Common Material:</b>		CLAY			
<b>Mat2:</b>		06			
<b>Mat2 Desc:</b>		SILT			
<b>Mat3:</b>		34			
<b>Mat3 Desc:</b>		TILL			
<b>Formation Top Depth:</b>		9.0			
<b>Formation End Depth:</b>		16.200000762939453			
<b>Formation End Depth UOM:</b>		m			
<b><u>Overburden and Bedrock</u></b>					
<b><u>Materials Interval</u></b>					
<b>Formation ID:</b>		1005528733			
<b>Layer:</b>		1			
<b>Color:</b>					
<b>General Color:</b>					
<b>Mat1:</b>		27			
<b>Most Common Material:</b>		OTHER			
<b>Mat2:</b>					
<b>Mat2 Desc:</b>					
<b>Mat3:</b>					
<b>Mat3 Desc:</b>					
<b>Formation Top Depth:</b>		0.0			
<b>Formation End Depth:</b>		0.10000000149011612			
<b>Formation End Depth UOM:</b>		m			
<b><u>Annular Space/Abandonment</u></b>					
<b><u>Sealing Record</u></b>					
<b>Plug ID:</b>		1005528744			
<b>Layer:</b>		1			
<b>Plug From:</b>		0.300000011920929			
<b>Plug To:</b>		2.70000004768372			
<b>Plug Depth UOM:</b>		m			
<b><u>Method of Construction &amp; Well</u></b>					
<b><u>Use</u></b>					
<b>Method Construction ID:</b>		1005528743			
<b>Method Construction Code:</b>		F			
<b>Method Construction:</b>		H.S.A.			
<b>Other Method Construction:</b>					
<b><u>Pipe Information</u></b>					



Map Key	Number of Records	Direction/ Distance (m)	Elev/Diff (m)	Site	DB
<hr/>					
<b>Pipe ID:</b>		1005528732			
<b>Casing No:</b>		0			
<b>Comment:</b>					
<b>Alt Name:</b>					
<b><u>Construction Record - Screen</u></b>					
<b>Screen ID:</b>		1005528741			
<b>Layer:</b>		1			
<b>Slot:</b>		10			
<b>Screen Top Depth:</b>		3			
<b>Screen End Depth:</b>		7.59999990463257			
<b>Screen Material:</b>		5			
<b>Screen Depth UOM:</b>		m			
<b>Screen Diameter UOM:</b>		cm			
<b>Screen Diameter:</b>		5.8600001335144			
<b><u>Water Details</u></b>					
<b>Water ID:</b>		1005528739			
<b>Layer:</b>		1			
<b>Kind Code:</b>		8			
<b>Kind:</b>		Untested			
<b>Water Found Depth:</b>		7.599999904632568			
<b>Water Found Depth UOM:</b>		m			
<b><u>Hole Diameter</u></b>					
<b>Hole ID:</b>		1005528738			
<b>Diameter:</b>		20.299999237060547			
<b>Depth From:</b>		0.0			
<b>Depth To:</b>		16.200000762939453			
<b>Hole Depth UOM:</b>		m			
<b>Hole Diameter UOM:</b>		cm			
<hr/>					
<a href="#">56</a>	1 of 26	SSW/198.8	73.9 / 2.00	<b>TAGGART CORPORATION 225 METCALFE STREET, SUITE 708 OTTAWA ON K2P 1P9</b>	<b>OPCB</b>
<b>Year:</b>		2003			
<b>Site Number:</b>		40294A012			
<b>Name Owner:</b>					
<b>Additional Site Information:</b>					
<b>--Details--</b>					
<b>Quantity:</b>		1.00			
<b>Address Site:</b>					
<b>Description:</b>		Number of Drums of Ballasts with High Level PCBs (>1000 ppm)			
<b>Quantity:</b>		800.00			
<b>Address Site:</b>					
<b>Description:</b>		Weight of Drums of Ballasts with High Level PCBs (>1000 ppm) kg			
<hr/>					
<a href="#">56</a>	2 of 26	SSW/198.8	73.9 / 2.00	<b>ARTEXT (OUT OF BUS) 225 METCALFE STREET, SUITE 710 OTTAWA ON K2P 1P9</b>	<b>GEN</b>
<b>Generator No:</b>		ON0940702		<b>PO Box No:</b>	
<b>Status:</b>				<b>Country:</b>	
<b>Approval Years:</b>		93,96,97,98		<b>Choice of Contact:</b>	

Map Key	Number of Records	Direction/ Distance (m)	Elev/Diff (m)	Site	DB
<b>Contam. Facility:</b> <b>MHSW Facility:</b> <b>SIC Code:</b> <b>SIC Description:</b>	2821	PLATEMAKING, ETC.		<b>Co Admin:</b> <b>Phone No Admin:</b>	
<b><u>Detail(s)</u></b>					
<b>Waste Class:</b> <b>Waste Class Desc:</b>		264 PHOTOPROCESSING WASTES			
<b>56</b>	3 of 26	SSW/198.8	73.9 / 2.00	<b>ARTEXT ELECTRONIC PUBLISHING INC.</b> <b>225 METCALFE STREET, SUITE 710</b> <b>OTTAWA ON K2P 1P9</b>	<b>GEN</b>
<b>Generator No:</b> <b>Status:</b> <b>Approval Years:</b> <b>Contam. Facility:</b> <b>MHSW Facility:</b> <b>SIC Code:</b> <b>SIC Description:</b>	ON0940702  94,95  2821	PLATEMAKING, ETC.		<b>PO Box No:</b> <b>Country:</b> <b>Choice of Contact:</b> <b>Co Admin:</b> <b>Phone No Admin:</b>	
<b><u>Detail(s)</u></b>					
<b>Waste Class:</b> <b>Waste Class Desc:</b>		264 PHOTOPROCESSING WASTES			
<b>56</b>	4 of 26	SSW/198.8	73.9 / 2.00	<b>F K Dental Lab Ltd</b> <b>225 Metcalfe St Suite 500</b> <b>Ottawa ON K2P 1P9</b>	<b>SCT</b>
<b>Established:</b> <b>Plant Size (ft²):</b> <b>Employment:</b>					
<b><u>--Details--</u></b>					
<b>Description:</b> <b>SIC/NAICS Code:</b>		Medical Equipment and Supplies Manufacturing 339110			
<b>56</b>	5 of 26	SSW/198.8	73.9 / 2.00	<b>TAGGART CORPORATION</b> <b>225 METCALFE STREET SUITE 708</b> <b>OTTAWA ON K2P 1P9</b>	<b>NPCB</b>
<b>Company Code:</b> <b>Industry:</b> <b>Site Status:</b> <b>Transaction Date:</b> <b>Inspection Date:</b>	F1361 Undefined Stored for Disposal 12/30/1995				
<b><u>--Details--</u></b>					
<b>Label:</b> <b>Serial No.:</b> <b>PCB Type/Code:</b> <b>Location:</b> <b>Item/State:</b> <b>No. of Items:</b> <b>Manufacturer:</b> <b>Status:</b> <b>Contents:</b>		Askarel/Askarel			

Map Key	Number of Records	Direction/ Distance (m)	Elev/Diff (m)	Site	DB
<a href="#">56</a>	6 of 26	SSW/198.8	73.9 / 2.00	<b>Chromatek Dental Laboratories</b> 225 Metcalfe St Suite 500 Ottawa ON K2P 1P9	SCT
<b>Established:</b>		01-AUG-79			
<b>Plant Size (ft²):</b>					
<b>Employment:</b>					
<b>--Details--</b>					
<b>Description:</b>		Medical Equipment and Supplies Manufacturing			
<b>SIC/NAICS Code:</b>		339110			
<b>Description:</b>		Medical Equipment and Supplies Manufacturing			
<b>SIC/NAICS Code:</b>		339110			
<a href="#">56</a>	7 of 26	SSW/198.8	73.9 / 2.00	<b>TAGGART CORPORATION</b> 225 METCALFE STREET, SUITE 708 OTTAWA ON K2P 1P9	OPCB
<b>Year:</b>		2004			
<b>Site Number:</b>		40294A012			
<b>Name Owner:</b>					
<b>Additional Site Information:</b>					
<b>--Details--</b>					
<b>Quantity:</b>		1			
<b>Address Site:</b>					
<b>Description:</b>		Number of Drums of Ballasts with High Level PCBs (>1000 ppm)			
<b>Quantity:</b>		800			
<b>Address Site:</b>					
<b>Description:</b>		Weight of Drums of Ballasts with High Level PCBs (>1000 ppm) kg			
<a href="#">56</a>	8 of 26	SSW/198.8	73.9 / 2.00	<b>TAGGART CORPORATION</b> 708-225 Metcalfe Street OTTAWA ON K2P 1P9	GEN
<b>Generator No:</b>		ON2565000		<b>PO Box No:</b>	
<b>Status:</b>				<b>Country:</b>	
<b>Approval Years:</b>		07,08		<b>Choice of Contact:</b>	
<b>Contam. Facility:</b>				<b>Co Admin:</b>	
<b>MHSW Facility:</b>				<b>Phone No Admin:</b>	
<b>SIC Code:</b>		531310			
<b>SIC Description:</b>		Real Estate Property Managers			
<b>Detail(s)</b>					
<b>Waste Class:</b>		243			
<b>Waste Class Desc:</b>		PCB'S			
<a href="#">56</a>	9 of 26	SSW/198.8	73.9 / 2.00	<b>Drs. John and Micaela Fitzgerald Dentistry</b> Profess 225 Metcalfe Street Suite 102 Ottawa ON K2P 1P9	GEN
<b>Generator No:</b>		ON9590766		<b>PO Box No:</b>	

Map Key	Number of Records	Direction/ Distance (m)	Elev/Diff (m)	Site	DB
<b>Status:</b> <b>Approval Years:</b> 2016 <b>Contam. Facility:</b> No <b>MHSW Facility:</b> No <b>SIC Code:</b> 621210 <b>SIC Description:</b> OFFICES OF DENTISTS				<b>Country:</b> Canada <b>Choice of Contact:</b> CO_OFFICIAL <b>Co Admin:</b> Tracy Hayball <b>Phone No Admin:</b> 613-235-9832 Ext.	
<b><u>Detail(s)</u></b>					
<b>Waste Class:</b> 148					
<b>Waste Class Desc:</b> INORGANIC LABORATORY CHEMICALS					
<b>Waste Class:</b> 312					
<b>Waste Class Desc:</b> PATHOLOGICAL WASTES					
<a href="#"><u>56</u></a>	10 of 26	SSW/198.8	73.9 / 2.00	<b>Drs. John and Micaela Fitzgerald Dentistry            Profess            225 Metcalfe Street Suite 102            Ottawa ON K2P 1P9</b>	GEN
<b>Generator No:</b> ON9590766 <b>Status:</b> <b>Approval Years:</b> 2015 <b>Contam. Facility:</b> No <b>MHSW Facility:</b> No <b>SIC Code:</b> 621210 <b>SIC Description:</b> OFFICES OF DENTISTS				<b>PO Box No:</b> <b>Country:</b> Canada <b>Choice of Contact:</b> CO_OFFICIAL <b>Co Admin:</b> Tracy Hayball <b>Phone No Admin:</b> 613-235-9832 Ext.	
<b><u>Detail(s)</u></b>					
<b>Waste Class:</b> 148					
<b>Waste Class Desc:</b> INORGANIC LABORATORY CHEMICALS					
<b>Waste Class:</b> 312					
<b>Waste Class Desc:</b> PATHOLOGICAL WASTES					
<a href="#"><u>56</u></a>	11 of 26	SSW/198.8	73.9 / 2.00	<b>Dr. J. Li Dentistry Professional Corporation            400-225 Metcalfe Street            Ottawa ON K2P1P9</b>	GEN
<b>Generator No:</b> ON6802303 <b>Status:</b> <b>Approval Years:</b> 2016 <b>Contam. Facility:</b> No <b>MHSW Facility:</b> No <b>SIC Code:</b> 621390 <b>SIC Description:</b> OFFICES OF ALL OTHER HEALTH PRACTITIONERS				<b>PO Box No:</b> <b>Country:</b> Canada <b>Choice of Contact:</b> CO_OFFICIAL <b>Co Admin:</b> <b>Phone No Admin:</b>	
<b><u>Detail(s)</u></b>					
<b>Waste Class:</b> 261					
<b>Waste Class Desc:</b> PHARMACEUTICALS					
<b>Waste Class:</b> 148					
<b>Waste Class Desc:</b> INORGANIC LABORATORY CHEMICALS					
<b>Waste Class:</b> 264					
<b>Waste Class Desc:</b> PHOTOPROCESSING WASTES					
<b>Waste Class:</b> 312					
<b>Waste Class Desc:</b> PATHOLOGICAL WASTES					

Map Key	Number of Records	Direction/ Distance (m)	Elev/Diff (m)	Site	DB
<a href="#">56</a>	12 of 26	SSW/198.8	73.9 / 2.00	dr stanley shiff/dr dana shiff 225 metcalfe st suite 503 ottawa ON K2P1P9	GEN
<b>Generator No:</b>	ON3303382			<b>PO Box No:</b>	
<b>Status:</b>				<b>Country:</b>	Canada
<b>Approval Years:</b>	2016			<b>Choice of Contact:</b>	CO_OFFICIAL
<b>Contam. Facility:</b>	No			<b>Co Admin:</b>	dana shiff
<b>MHSW Facility:</b>	No			<b>Phone No Admin:</b>	613 232-4436 Ext.
<b>SIC Code:</b>	621210				
<b>SIC Description:</b>	OFFICES OF DENTISTS				
<b>Detail(s)</b>					
<b>Waste Class:</b>	312				
<b>Waste Class Desc:</b>	PATHOLOGICAL WASTES				
<a href="#">56</a>	13 of 26	SSW/198.8	73.9 / 2.00	Dr. J. Li Dentistry Professional Corporation 400-225 Metcalfe Street Ottawa ON K2P1P9	GEN
<b>Generator No:</b>	ON6802303			<b>PO Box No:</b>	
<b>Status:</b>				<b>Country:</b>	Canada
<b>Approval Years:</b>	2015			<b>Choice of Contact:</b>	CO_OFFICIAL
<b>Contam. Facility:</b>	No			<b>Co Admin:</b>	
<b>MHSW Facility:</b>	No			<b>Phone No Admin:</b>	
<b>SIC Code:</b>	621390				
<b>SIC Description:</b>	OFFICES OF ALL OTHER HEALTH PRACTITIONERS				
<b>Detail(s)</b>					
<b>Waste Class:</b>	312				
<b>Waste Class Desc:</b>	PATHOLOGICAL WASTES				
<a href="#">56</a>	14 of 26	SSW/198.8	73.9 / 2.00	Drs. John and Micaela Fitzgerald Dentistry Profess 225 Metcalfe Street Suite 102 Ottawa ON K2P 1P9	GEN
<b>Generator No:</b>	ON9590766			<b>PO Box No:</b>	
<b>Status:</b>				<b>Country:</b>	Canada
<b>Approval Years:</b>	2014			<b>Choice of Contact:</b>	CO_OFFICIAL
<b>Contam. Facility:</b>	No			<b>Co Admin:</b>	Tracy Hayball
<b>MHSW Facility:</b>	No			<b>Phone No Admin:</b>	613-235-9832 Ext.
<b>SIC Code:</b>	621210				
<b>SIC Description:</b>	OFFICES OF DENTISTS				
<b>Detail(s)</b>					
<b>Waste Class:</b>	148				
<b>Waste Class Desc:</b>	INORGANIC LABORATORY CHEMICALS				
<b>Waste Class:</b>	312				
<b>Waste Class Desc:</b>	PATHOLOGICAL WASTES				
<a href="#">56</a>	15 of 26	SSW/198.8	73.9 / 2.00	Dr. J. Li Dentistry Professional Corporation 400-225 Metcalfe Street Ottawa ON K2P1P9	GEN
<b>Generator No:</b>	ON6802303			<b>PO Box No:</b>	

Map Key	Number of Records	Direction/ Distance (m)	Elev/Diff (m)	Site	DB
<b>Status:</b> <b>Approval Years:</b> 2014 <b>Contam. Facility:</b> No <b>MHSW Facility:</b> No <b>SIC Code:</b> 621390 <b>SIC Description:</b> OFFICES OF ALL OTHER HEALTH PRACTITIONERS				<b>Country:</b> Canada <b>Choice of Contact:</b> CO_OFFICIAL <b>Co Admin:</b> <b>Phone No Admin:</b>	
<b><u>Detail(s)</u></b>					
<b>Waste Class:</b> 312 <b>Waste Class Desc:</b> PATHOLOGICAL WASTES					
<a href="#">56</a>	16 of 26	SSW/198.8	73.9 / 2.00	<b>dr stanley shiff/dr dana shiff</b> <b>225 metcalfe st suite 503</b> <b>ottawa ON K2P1P9</b>	GEN
<b>Generator No:</b> ON3303382 <b>Status:</b> Registered <b>Approval Years:</b> As of Dec 2018 <b>Contam. Facility:</b> <b>MHSW Facility:</b> <b>SIC Code:</b> <b>SIC Description:</b>				<b>PO Box No:</b> <b>Country:</b> Canada <b>Choice of Contact:</b> <b>Co Admin:</b> <b>Phone No Admin:</b>	
<b><u>Detail(s)</u></b>					
<b>Waste Class:</b> 312 P <b>Waste Class Desc:</b> Pathological wastes					
<a href="#">56</a>	17 of 26	SSW/198.8	73.9 / 2.00	<b>Drs. John and Micaela Fitzgerald Dentistry</b> <b>Profess</b> <b>225 Metcalfe Street Suite 102</b> <b>Ottawa ON K2P 1P9</b>	GEN
<b>Generator No:</b> ON9590766 <b>Status:</b> Registered <b>Approval Years:</b> As of Dec 2018 <b>Contam. Facility:</b> <b>MHSW Facility:</b> <b>SIC Code:</b> <b>SIC Description:</b>				<b>PO Box No:</b> <b>Country:</b> Canada <b>Choice of Contact:</b> <b>Co Admin:</b> <b>Phone No Admin:</b>	
<b><u>Detail(s)</u></b>					
<b>Waste Class:</b> 148 C <b>Waste Class Desc:</b> Misc. wastes and inorganic chemicals					
<b>Waste Class:</b> 312 P <b>Waste Class Desc:</b> Pathological wastes					
<a href="#">56</a>	18 of 26	SSW/198.8	73.9 / 2.00	<b>Dr. J. Li Dentistry Professional Corporation</b> <b>400-225 Metcalfe Street</b> <b>Ottawa ON K2P1P9</b>	GEN
<b>Generator No:</b> ON6802303 <b>Status:</b> Registered <b>Approval Years:</b> As of Dec 2018 <b>Contam. Facility:</b> <b>MHSW Facility:</b> <b>SIC Code:</b> <b>SIC Description:</b>				<b>PO Box No:</b> <b>Country:</b> Canada <b>Choice of Contact:</b> <b>Co Admin:</b> <b>Phone No Admin:</b>	

Map Key	Number of Records	Direction/ Distance (m)	Elev/Diff (m)	Site	DB
---------	-------------------	-------------------------	---------------	------	----

Detail(s)

**Waste Class:** 264 L  
**Waste Class Desc:** Photoprocessing wastes  
  
**Waste Class:** 148 B  
**Waste Class Desc:** Misc. wastes and inorganic chemicals  
  
**Waste Class:** 148 C  
**Waste Class Desc:** Misc. wastes and inorganic chemicals  
  
**Waste Class:** 261 A  
**Waste Class Desc:** Pharmaceuticals  
  
**Waste Class:** 264 T  
**Waste Class Desc:** Photoprocessing wastes  
  
**Waste Class:** 312 P  
**Waste Class Desc:** Pathological wastes

[56](#)    19 of 26    **SSW/198.8**    **73.9 / 2.00**    **Metcalfe Street Dental**  
 225 Metcalfe Street, Unit 104  
 Ottawa ON K2P1P9    **GEN**

**Generator No:** ON6860508  
**Status:** Registered  
**Approval Years:** As of Dec 2018  
**Contam. Facility:**  
**MHSW Facility:**  
**SIC Code:**  
**SIC Description:**  
  
**PO Box No:**  
**Country:** Canada  
**Choice of Contact:**  
**Co Admin:**  
**Phone No Admin:**

Detail(s)

**Waste Class:** 312 P  
**Waste Class Desc:** Pathological wastes

[56](#)    20 of 26    **SSW/198.8**    **73.9 / 2.00**    **dr stanley shiff/dr dana shiff**  
 225 metcalfe st suite 503  
 ottawa ON K2P1P9    **GEN**

**Generator No:** ON3303382  
**Status:** Registered  
**Approval Years:** As of Jul 2020  
**Contam. Facility:**  
**MHSW Facility:**  
**SIC Code:**  
**SIC Description:**  
  
**PO Box No:**  
**Country:** Canada  
**Choice of Contact:**  
**Co Admin:**  
**Phone No Admin:**

Detail(s)

**Waste Class:** 312 P  
**Waste Class Desc:** Pathological wastes

[56](#)    21 of 26    **SSW/198.8**    **73.9 / 2.00**    **Drs. John and Micaela Fitzgerald Dentistry**  
 Profess  
 225 Metcalfe Street Suite 102  
 Ottawa ON K2P 1P9    **GEN**

**Generator No:** ON9590766    **PO Box No:**

Map Key	Number of Records	Direction/ Distance (m)	Elev/Diff (m)	Site	DB
<b>Status:</b> Registered <b>Approval Years:</b> As of Jul 2020 <b>Contam. Facility:</b> <b>MHSW Facility:</b> <b>SIC Code:</b> <b>SIC Description:</b>					
<b>Country:</b> Canada <b>Choice of Contact:</b> <b>Co Admin:</b> <b>Phone No Admin:</b>					
<b><u>Detail(s)</u></b>					
<b>Waste Class:</b> 148 C <b>Waste Class Desc:</b> Misc. wastes and inorganic chemicals					
<b>Waste Class:</b> 312 P <b>Waste Class Desc:</b> Pathological wastes					
<a href="#">56</a>	22 of 26	SSW/198.8	73.9 / 2.00	Metcalfe Street Dental 225 Metcalfe Street, Unit 104 Ottawa ON K2P1P9	GEN
<b>Generator No:</b> ON6860508 <b>Status:</b> Registered <b>Approval Years:</b> As of Oct 2019 <b>Contam. Facility:</b> <b>MHSW Facility:</b> <b>SIC Code:</b> <b>SIC Description:</b>					
<b>PO Box No:</b> <b>Country:</b> Canada <b>Choice of Contact:</b> <b>Co Admin:</b> <b>Phone No Admin:</b>					
<b><u>Detail(s)</u></b>					
<b>Waste Class:</b> 312 P <b>Waste Class Desc:</b> Pathological wastes					
<a href="#">56</a>	23 of 26	SSW/198.8	73.9 / 2.00	Metcalfe Street Dental 225 Metcalfe Street Unit 104 Ottawa ON K2P1P9	GEN
<b>Generator No:</b> ON3471838 <b>Status:</b> Registered <b>Approval Years:</b> As of Jul 2020 <b>Contam. Facility:</b> <b>MHSW Facility:</b> <b>SIC Code:</b> <b>SIC Description:</b>					
<b>PO Box No:</b> <b>Country:</b> Canada <b>Choice of Contact:</b> <b>Co Admin:</b> <b>Phone No Admin:</b>					
<b><u>Detail(s)</u></b>					
<b>Waste Class:</b> 312 P <b>Waste Class Desc:</b> Pathological wastes					
<a href="#">56</a>	24 of 26	SSW/198.8	73.9 / 2.00	dr stanley shiff/dr dana shiff 225 metcalfe st suite 503 ottawa ON K2P1P9	GEN
<b>Generator No:</b> ON3303382 <b>Status:</b> Registered <b>Approval Years:</b> As of Aug 2021 <b>Contam. Facility:</b> <b>MHSW Facility:</b> <b>SIC Code:</b> <b>SIC Description:</b>					
<b>PO Box No:</b> <b>Country:</b> Canada <b>Choice of Contact:</b> <b>Co Admin:</b> <b>Phone No Admin:</b>					



Map Key	Number of Records	Direction/ Distance (m)	Elev/Diff (m)	Site	DB
---------	-------------------	-------------------------	---------------	------	----

**Detail(s)**

**Waste Class:** 312 P  
**Waste Class Desc:** Pathological wastes

[56](#)      25 of 26      **SSW/198.8**      **73.9 / 2.00**      **Drs. John and Micaela Fitzgerald Dentistry  
 Profess  
 225 Metcalfe Street Suite 102  
 Ottawa ON K2P 1P9**      **GEN**

<b>Generator No:</b>	ON9590766	<b>PO Box No:</b>	
<b>Status:</b>	Registered	<b>Country:</b>	Canada
<b>Approval Years:</b>	As of Aug 2021	<b>Choice of Contact:</b>	
<b>Contam. Facility:</b>		<b>Co Admin:</b>	
<b>MHSW Facility:</b>		<b>Phone No Admin:</b>	
<b>SIC Code:</b>			
<b>SIC Description:</b>			

**Detail(s)**

**Waste Class:** 148 C  
**Waste Class Desc:** Misc. wastes and inorganic chemicals

**Waste Class:** 312 P  
**Waste Class Desc:** Pathological wastes

[56](#)      26 of 26      **SSW/198.8**      **73.9 / 2.00**      **Metcalfe Street Dental  
 225 Metcalfe Street Unit 104  
 Ottawa ON K2P1P9**      **GEN**

<b>Generator No:</b>	ON3471838	<b>PO Box No:</b>	
<b>Status:</b>	Registered	<b>Country:</b>	Canada
<b>Approval Years:</b>	As of Aug 2021	<b>Choice of Contact:</b>	
<b>Contam. Facility:</b>		<b>Co Admin:</b>	
<b>MHSW Facility:</b>		<b>Phone No Admin:</b>	
<b>SIC Code:</b>			
<b>SIC Description:</b>			

**Detail(s)**

**Waste Class:** 312 P  
**Waste Class Desc:** Pathological wastes

[57](#)      1 of 6      **SW/199.0**      **74.2 / 2.31**      **214 Metcalfe Street  
 Ottawa ON K2P 1P7**      **EHS**

<b>Order No:</b>	20191128024	<b>Nearest Intersection:</b>	
<b>Status:</b>	C	<b>Municipality:</b>	
<b>Report Type:</b>	Site Report	<b>Client Prov/State:</b>	ON
<b>Report Date:</b>	29-NOV-19	<b>Search Radius (km):</b>	.001
<b>Date Received:</b>	28-NOV-19	<b>X:</b>	-75.693274
<b>Previous Site Name:</b>		<b>Y:</b>	45.4178
<b>Lot/Building Size:</b>			
<b>Additional Info Ordered:</b>			

[57](#)      2 of 6      **SW/199.0**      **74.2 / 2.31**      **214 Metcalfe Street  
 Ottawa ON K2P 1P7**      **EHS**

**Order No:** 20191128024      **Nearest Intersection:**

Map Key	Number of Records	Direction/ Distance (m)	Elev/Diff (m)	Site	DB
<b>Status:</b> C <b>Report Type:</b> Site Report <b>Report Date:</b> 29-NOV-19 <b>Date Received:</b> 28-NOV-19 <b>Previous Site Name:</b> <b>Lot/Building Size:</b> <b>Additional Info Ordered:</b>					
<b>Municipality:</b> <b>Client Prov/State:</b> ON <b>Search Radius (km):</b> .001 <b>X:</b> -75.693274 <b>Y:</b> 45.4178					
<a href="#">57</a>	3 of 6	SW/199.0	74.2 / 2.31	214 Metcalfe Street Ottawa ON K2P 1P7	EHS
<b>Order No:</b> 20191128024 <b>Status:</b> C <b>Report Type:</b> Site Report <b>Report Date:</b> 29-NOV-19 <b>Date Received:</b> 28-NOV-19 <b>Previous Site Name:</b> <b>Lot/Building Size:</b> <b>Additional Info Ordered:</b>					
<b>Nearest Intersection:</b> <b>Municipality:</b> <b>Client Prov/State:</b> ON <b>Search Radius (km):</b> .001 <b>X:</b> -75.693274 <b>Y:</b> 45.4178					
<a href="#">57</a>	4 of 6	SW/199.0	74.2 / 2.31	214 Metcalfe Street Ottawa ON K2P 1P7	EHS
<b>Order No:</b> 20191128024 <b>Status:</b> C <b>Report Type:</b> Site Report <b>Report Date:</b> 29-NOV-19 <b>Date Received:</b> 28-NOV-19 <b>Previous Site Name:</b> <b>Lot/Building Size:</b> <b>Additional Info Ordered:</b>					
<b>Nearest Intersection:</b> <b>Municipality:</b> <b>Client Prov/State:</b> ON <b>Search Radius (km):</b> .001 <b>X:</b> -75.693274 <b>Y:</b> 45.4178					
<a href="#">57</a>	5 of 6	SW/199.0	74.2 / 2.31	214 Metcalfe Street Ottawa ON K2P 1P7	EHS
<b>Order No:</b> 20191128024 <b>Status:</b> C <b>Report Type:</b> Site Report <b>Report Date:</b> 29-NOV-19 <b>Date Received:</b> 28-NOV-19 <b>Previous Site Name:</b> <b>Lot/Building Size:</b> <b>Additional Info Ordered:</b>					
<b>Nearest Intersection:</b> <b>Municipality:</b> <b>Client Prov/State:</b> ON <b>Search Radius (km):</b> .001 <b>X:</b> -75.693274 <b>Y:</b> 45.4178					
<a href="#">57</a>	6 of 6	SW/199.0	74.2 / 2.31	214 Metcalfe Street Ottawa ON K2P 1P7	EHS
<b>Order No:</b> 20191128024 <b>Status:</b> C <b>Report Type:</b> Site Report <b>Report Date:</b> 29-NOV-19 <b>Date Received:</b> 28-NOV-19 <b>Previous Site Name:</b> <b>Lot/Building Size:</b> <b>Additional Info Ordered:</b>					
<b>Nearest Intersection:</b> <b>Municipality:</b> <b>Client Prov/State:</b> ON <b>Search Radius (km):</b> .001 <b>X:</b> -75.693274 <b>Y:</b> 45.4178					

Map Key	Number of Records	Direction/ Distance (m)	Elev/Diff (m)	Site	DB
<a href="#">58</a>	1 of 11	NE/200.6	72.0 / 0.08	111 Lisgar Street Ottawa ON K2P 2L7	CA
<b>Certificate #:</b>		3862-4FRHXM			
<b>Application Year:</b>		00			
<b>Issue Date:</b>		1/24/00			
<b>Approval Type:</b>		Industrial air			
<b>Status:</b>		Approved			
<b>Application Type:</b>		New Certificate of Approval			
<b>Client Name:</b>		Corporation of the Regional Municipality of Ottawa-Carleton			
<b>Client Address:</b>		111 Lisgar Street			
<b>Client City:</b>		Ottawa			
<b>Client Postal Code:</b>		K1P 2L7			
<b>Project Description:</b>		1000 kw diesel generator, used for emergency			
<b>Contaminants:</b>					
<b>Emission Control:</b>					
<a href="#">58</a>	2 of 11	NE/200.6	72.0 / 0.08	Belcourt Avenue 111 Lisgar Street Ottawa ON K2P 2L7	CA
<b>Certificate #:</b>		3331-4NHJ3N			
<b>Application Year:</b>		00			
<b>Issue Date:</b>		8/28/00			
<b>Approval Type:</b>		Municipal & Private water			
<b>Status:</b>		Approved			
<b>Application Type:</b>		New Certificate of Approval			
<b>Client Name:</b>		Corporation of the Regional Municipality of Ottawa-Carleton			
<b>Client Address:</b>		111 Lisgar Street			
<b>Client City:</b>		Ottawa			
<b>Client Postal Code:</b>		K2P 2L7			
<b>Project Description:</b>		Watermains to be constructed in the City of Gloucester.			
<b>Contaminants:</b>					
<b>Emission Control:</b>					
<a href="#">58</a>	3 of 11	NE/200.6	72.0 / 0.08	OTTAWA-CARLETON, REG. MUNICIPALITY OF 111 LISGAR ST., FINANCE DEPT., 3RD FL. GIS BR./PLANNING & PROPERTY SERVS. DEPT OTTAWA ON K2P 2L7	GEN
<b>Generator No:</b>		ON0303118		<b>PO Box No:</b>	
<b>Status:</b>				<b>Country:</b>	
<b>Approval Years:</b>		92,93,94,95,96		<b>Choice of Contact:</b>	
<b>Contam. Facility:</b>				<b>Co Admin:</b>	
<b>MHSW Facility:</b>				<b>Phone No Admin:</b>	
<b>SIC Code:</b>		8352			
<b>SIC Description:</b>		FINAN./ECON. ADMIN.			
<b>Detail(s)</b>					
<b>Waste Class:</b>		145			
<b>Waste Class Desc:</b>		PAINT/PIGMENT/COATING RESIDUES			
<b>Waste Class:</b>		213			
<b>Waste Class Desc:</b>		PETROLEUM DISTILLATES			
<b>Waste Class:</b>		264			
<b>Waste Class Desc:</b>		PHOTOPROCESSING WASTES			
<a href="#">58</a>	4 of 11	NE/200.6	72.0 / 0.08	OTTAWA-CARLETON, REG. MUNICIPALITY OF 111 LISGAR STREET	GEN

Map Key	Number of Records	Direction/ Distance (m)	Elev/Diff (m)	Site	DB
<b>OTTAWA ON K2P 2L7</b>					
<b>Generator No:</b>	ON0303118			<b>PO Box No:</b>	
<b>Status:</b>				<b>Country:</b>	
<b>Approval Years:</b>	97			<b>Choice of Contact:</b>	
<b>Contam. Facility:</b>				<b>Co Admin:</b>	
<b>MHSW Facility:</b>				<b>Phone No Admin:</b>	
<b>SIC Code:</b>	8352				
<b>SIC Description:</b>		FINAN./ECON. ADMIN.			
<b><u>Detail(s)</u></b>					
<b>Waste Class:</b>		146			
<b>Waste Class Desc:</b>		OTHER SPECIFIED INORGANICS			
<b>Waste Class:</b>		213			
<b>Waste Class Desc:</b>		PETROLEUM DISTILLATES			
<b>Waste Class:</b>		264			
<b>Waste Class Desc:</b>		PHOTOPROCESSING WASTES			
<b>Waste Class:</b>		145			
<b>Waste Class Desc:</b>		PAINT/PIGMENT/COATING RESIDUES			
<b>58</b>	<b>5 of 11</b>	<b>NE/200.6</b>	<b>72.0 / 0.08</b>	<b>OTTAWA-CARLTON, REGIONAL MUNICIPALITY OF 111 LISGAR STREET OTTAWA ON K2P 2L7</b>	<b>GEN</b>
<b>Generator No:</b>	ON0303118			<b>PO Box No:</b>	
<b>Status:</b>				<b>Country:</b>	
<b>Approval Years:</b>	98,99,00,01			<b>Choice of Contact:</b>	
<b>Contam. Facility:</b>				<b>Co Admin:</b>	
<b>MHSW Facility:</b>				<b>Phone No Admin:</b>	
<b>SIC Code:</b>	8352				
<b>SIC Description:</b>		FINAN./ECON. ADMIN.			
<b><u>Detail(s)</u></b>					
<b>Waste Class:</b>		145			
<b>Waste Class Desc:</b>		PAINT/PIGMENT/COATING RESIDUES			
<b>Waste Class:</b>		146			
<b>Waste Class Desc:</b>		OTHER SPECIFIED INORGANICS			
<b>Waste Class:</b>		213			
<b>Waste Class Desc:</b>		PETROLEUM DISTILLATES			
<b>Waste Class:</b>		264			
<b>Waste Class Desc:</b>		PHOTOPROCESSING WASTES			
<b>58</b>	<b>6 of 11</b>	<b>NE/200.6</b>	<b>72.0 / 0.08</b>	<b>City of Ottawa 111 Lisgar Street Ottawa ON K2P 2L7</b>	<b>SPL</b>
<b>Ref No:</b>	5174-5ZPK39			<b>Discharger Report:</b>	
<b>Site No:</b>				<b>Material Group:</b>	Oil
<b>Incident Dt:</b>	6/6/2004			<b>Health/Env Conseq:</b>	
<b>Year:</b>				<b>Client Type:</b>	
<b>Incident Cause:</b>	Container Leak (Fuel Tank Barrels)			<b>Sector Type:</b>	Other
<b>Incident Event:</b>				<b>Agency Involved:</b>	
<b>Contaminant Code:</b>	15			<b>Nearest Watercourse:</b>	

Map Key	Number of Records	Direction/ Distance (m)	Elev/Diff (m)	Site	DB
<b>Contaminant Name:</b>	OIL (PETROLEUM BASED, NOT SPECIFIED)			<b>Site Address:</b>	
<b>Contaminant Limit 1:</b>				<b>Site District Office:</b>	Ottawa
<b>Contam Limit Freq 1:</b>				<b>Site Postal Code:</b>	
<b>Contaminant UN No 1:</b>				<b>Site Region:</b>	Eastern
<b>Environment Impact:</b>	Not Anticipated			<b>Site Municipality:</b>	Ottawa
<b>Nature of Impact:</b>	Other Impact(s)			<b>Site Lot:</b>	
<b>Receiving Medium:</b>	Land			<b>Site Conc:</b>	
<b>Receiving Env:</b>				<b>Northing:</b>	NA
<b>MOE Response:</b>				<b>Easting:</b>	NA
<b>Dt MOE Arvl on Scn:</b>				<b>Site Geo Ref Accu:</b>	
<b>MOE Reported Dt:</b>	6/6/2004			<b>Site Map Datum:</b>	
<b>Dt Document Closed:</b>				<b>SAC Action Class:</b>	Notification
<b>Incident Reason:</b>	Material Failure - Poor design or substandard materials			<b>Source Type:</b>	
<b>Site Name:</b>	111 LISGAR STREET				
<b>Site County/District:</b>					
<b>Site Geo Ref Meth:</b>					
<b>Incident Summary:</b>	111 Lisgar St - 25 L oil to ground				
<b>Contaminant Qty:</b>	25 L				

<a href="#">58</a>	7 of 11	NE/200.6	72.0 / 0.08	The Regional Municipality of Ottawa-Carleton 111 Lisgar Street Ottawa ON K2P 2L7	CA
<b>Certificate #:</b>	A861010				
<b>Application Year:</b>	2000				
<b>Issue Date:</b>	6/9/2000				
<b>Approval Type:</b>	Waste Management Systems				
<b>Status:</b>	Approved				
<b>Application Type:</b>					
<b>Client Name:</b>					
<b>Client Address:</b>					
<b>Client City:</b>					
<b>Client Postal Code:</b>					
<b>Project Description:</b>					
<b>Contaminants:</b>					
<b>Emission Control:</b>					

<a href="#">58</a>	8 of 11	NE/200.6	72.0 / 0.08	111 Lisgar St Ottawa ON K2P 2L7	SPL
<b>Ref No:</b>	1800-8P4S98			<b>Discharger Report:</b>	
<b>Site No:</b>				<b>Material Group:</b>	
<b>Incident Dt:</b>	11/30/2011			<b>Health/Env Conseq:</b>	
<b>Year:</b>				<b>Client Type:</b>	
<b>Incident Cause:</b>	Discharge Or Bypass To A Watercourse			<b>Sector Type:</b>	
<b>Incident Event:</b>				<b>Agency Involved:</b>	
<b>Contaminant Code:</b>	15			<b>Nearest Watercourse:</b>	
<b>Contaminant Name:</b>	MOTOR OIL			<b>Site Address:</b>	111 Lisgar St
<b>Contaminant Limit 1:</b>				<b>Site District Office:</b>	
<b>Contam Limit Freq 1:</b>				<b>Site Postal Code:</b>	
<b>Contaminant UN No 1:</b>				<b>Site Region:</b>	
<b>Environment Impact:</b>	Not Anticipated			<b>Site Municipality:</b>	Ottawa
<b>Nature of Impact:</b>	Surface Water Pollution			<b>Site Lot:</b>	
<b>Receiving Medium:</b>	Sewage - Municipal/Private and Commercial			<b>Site Conc:</b>	
<b>Receiving Env:</b>				<b>Northing:</b>	NA
<b>MOE Response:</b>	No Field Response			<b>Easting:</b>	NA
<b>Dt MOE Arvl on Scn:</b>				<b>Site Geo Ref Accu:</b>	
<b>MOE Reported Dt:</b>	11/30/2011			<b>Site Map Datum:</b>	
<b>Dt Document Closed:</b>	12/3/2011			<b>SAC Action Class:</b>	Watercourse Spills
<b>Incident Reason:</b>	Spill			<b>Source Type:</b>	
<b>Site Name:</b>	111 Lisgar Street				

Map Key	Number of Records	Direction/ Distance (m)	Elev/Diff (m)	Site	DB
<b>Site County/District:</b> <b>Site Geo Ref Meth:</b> <b>Incident Summary:</b> Ottawa City Hall: Vehicle fire, motor fluids to rdway. <b>Contaminant Qty:</b> 0 other - see incident description					
<a href="#">58</a>	9 of 11	NE/200.6	72.0 / 0.08	The Regional Municipality of Ottawa-Carleton 111 Lisgar St Ottawa ON K2P 2L7	ECA
<b>Approval No:</b> A861010 <b>Approval Date:</b> 2000-06-09 <b>Status:</b> Approved <b>Record Type:</b> ECA <b>Link Source:</b> IDS <b>SWP Area Name:</b> Rideau Valley <b>Approval Type:</b> ECA-WASTE MANAGEMENT SYSTEMS <b>Project Type:</b> WASTE MANAGEMENT SYSTEMS <b>Business Name:</b> The Regional Municipality of Ottawa-Carleton <b>Address:</b> 111 Lisgar St <b>Full Address:</b> <b>Full PDF Link:</b> <a href="https://www.accessenvironment.ene.gov.on.ca/instruments/6628-4KVR5A-14.pdf">https://www.accessenvironment.ene.gov.on.ca/instruments/6628-4KVR5A-14.pdf</a> <b>PDF Site Location:</b>					
<a href="#">58</a>	10 of 11	NE/200.6	72.0 / 0.08	The Regional Municipality of Ottawa-Carleton 111 Lisgar St Ottawa ON K2P 2L7	ECA
<b>Approval No:</b> 3862-4FRHXM <b>Approval Date:</b> 2000-01-24 <b>Status:</b> Approved <b>Record Type:</b> ECA <b>Link Source:</b> IDS <b>SWP Area Name:</b> <b>Approval Type:</b> ECA-AIR <b>Project Type:</b> AIR <b>Business Name:</b> The Regional Municipality of Ottawa-Carleton <b>Address:</b> 111 Lisgar St <b>Full Address:</b> <b>Full PDF Link:</b> <a href="https://www.accessenvironment.ene.gov.on.ca/instruments/4830-4ESPWS-14.pdf">https://www.accessenvironment.ene.gov.on.ca/instruments/4830-4ESPWS-14.pdf</a> <b>PDF Site Location:</b>					
<a href="#">58</a>	11 of 11	NE/200.6	72.0 / 0.08	The Regional Municipality of Ottawa-Carleton 111 Lisgar Street Ottawa ON K2P 2L7	ECA
<b>Approval No:</b> 3331-4NHJ3N <b>Approval Date:</b> 2000-08-28 <b>Status:</b> Approved <b>Record Type:</b> ECA <b>Link Source:</b> IDS <b>SWP Area Name:</b> Rideau Valley <b>Approval Type:</b> ECA-Municipal and Private Water Works <b>Project Type:</b> Municipal and Private Water Works <b>Business Name:</b> The Regional Municipality of Ottawa-Carleton <b>Address:</b> 111 Lisgar Street <b>Full Address:</b> <b>Full PDF Link:</b> <b>PDF Site Location:</b>					

Map Key	Number of Records	Direction/ Distance (m)	Elev/Diff (m)	Site	DB
<a href="#">59</a>	1 of 1	N/202.1	70.8 / -1.03	151 Elgin St Ottawa ON	SPL
<b>Ref No:</b>	3131-9KYNAY			<b>Discharger Report:</b>	
<b>Site No:</b>	NA			<b>Material Group:</b>	
<b>Incident Dt:</b>	2014/06/10			<b>Health/Env Conseq:</b>	
<b>Year:</b>				<b>Client Type:</b>	
<b>Incident Cause:</b>	Leak/Break			<b>Sector Type:</b>	Valve/Fitting/Piping
<b>Incident Event:</b>				<b>Agency Involved:</b>	
<b>Contaminant Code:</b>	38			<b>Nearest Watercourse:</b>	
<b>Contaminant Name:</b>	REFRIGERANT GAS, N.O.S.			<b>Site Address:</b>	151 Elgin St
<b>Contaminant Limit 1:</b>				<b>Site District Office:</b>	
<b>Contam Limit Freq 1:</b>				<b>Site Postal Code:</b>	
<b>Contaminant UN No 1:</b>				<b>Site Region:</b>	
<b>Environment Impact:</b>	Confirmed			<b>Site Municipality:</b>	Ottawa
<b>Nature of Impact:</b>	Air Pollution			<b>Site Lot:</b>	
<b>Receiving Medium:</b>				<b>Site Conc:</b>	
<b>Receiving Env:</b>				<b>Northing:</b>	
<b>MOE Response:</b>	No Field Response			<b>Easting:</b>	
<b>Dt MOE Arvl on Scn:</b>				<b>Site Geo Ref Accu:</b>	
<b>MOE Reported Dt:</b>	2014/06/11			<b>Site Map Datum:</b>	
<b>Dt Document Closed:</b>	2014/10/22			<b>SAC Action Class:</b>	Air Spills - Gases and Vapours
<b>Incident Reason:</b>	Equipment Failure			<b>Source Type:</b>	
<b>Site Name:</b>	CB Richard Ellis<UNOFFICIAL>				
<b>Site County/District:</b>					
<b>Site Geo Ref Meth:</b>					
<b>Incident Summary:</b>	CBRE, 152 lbs of R134 A to atm				
<b>Contaminant Qty:</b>	152 lb				

<a href="#">60</a>	1 of 1	SE/202.8	72.4 / 0.55	ON	WWIS
<b>Well ID:</b>	7134804			<b>Data Entry Status:</b>	
<b>Construction Date:</b>				<b>Data Src:</b>	
<b>Primary Water Use:</b>				<b>Date Received:</b>	11/27/2009
<b>Sec. Water Use:</b>				<b>Selected Flag:</b>	True
<b>Final Well Status:</b>	Test Hole			<b>Abandonment Rec:</b>	
<b>Water Type:</b>				<b>Contractor:</b>	6838
<b>Casing Material:</b>				<b>Form Version:</b>	2
<b>Audit No:</b>	239796			<b>Owner:</b>	
<b>Tag:</b>	A054894			<b>Street Name:</b>	
<b>Construction Method:</b>				<b>County:</b>	OTTAWA
<b>Elevation (m):</b>				<b>Municipality:</b>	OTTAWA CITY
<b>Elevation Reliability:</b>				<b>Site Info:</b>	
<b>Depth to Bedrock:</b>				<b>Lot:</b>	
<b>Well Depth:</b>				<b>Concession:</b>	
<b>Overburden/Bedrock:</b>				<b>Concession Name:</b>	
<b>Pump Rate:</b>				<b>Easting NAD83:</b>	
<b>Static Water Level:</b>				<b>Northing NAD83:</b>	
<b>Flowing (Y/N):</b>				<b>Zone:</b>	
<b>Flow Rate:</b>				<b>UTM Reliability:</b>	
<b>Clear/Cloudy:</b>					

**PDF URL (Map):** [https://d2khazk8e83rdv.cloudfront.net/moe\\_mapping/downloads/2Water/Wells\\_pdfs/713\7134804.pdf](https://d2khazk8e83rdv.cloudfront.net/moe_mapping/downloads/2Water/Wells_pdfs/713\7134804.pdf)

**Additional Detail(s) (Map)**

**Well Completed Date:** 2009/10/27  
**Year Completed:** 2009  
**Depth (m):** 6.7056  
**Latitude:** 45.4175898741975  
**Longitude:** -75.690625496834  
**Path:** 713\7134804.pdf

Map Key	Number of Records	Direction/ Distance (m)	Elev/Diff (m)	Site	DB
---------	-------------------	----------------------------	------------------	------	----

**Bore Hole Information**

<b>Bore Hole ID:</b>	1002851141	<b>Elevation:</b>	71.835441
<b>DP2BR:</b>		<b>Elevrc:</b>	
<b>Spatial Status:</b>		<b>Zone:</b>	18
<b>Code OB:</b>		<b>East83:</b>	445965.00
<b>Code OB Desc:</b>		<b>North83:</b>	5029573.00
<b>Open Hole:</b>		<b>Org CS:</b>	UTM83
<b>Cluster Kind:</b>		<b>UTMRC:</b>	4
<b>Date Completed:</b>	27-Oct-2009 00:00:00	<b>UTMRC Desc:</b>	margin of error : 30 m - 100 m
<b>Remarks:</b>		<b>Location Method:</b>	wwr
<b>Elevrc Desc:</b>			
<b>Location Source Date:</b>			
<b>Improvement Location Source:</b>			
<b>Improvement Location Method:</b>			
<b>Source Revision Comment:</b>			
<b>Supplier Comment:</b>			

**Overburden and Bedrock**

**Materials Interval**

<b>Formation ID:</b>	1003349925
<b>Layer:</b>	4
<b>Color:</b>	2
<b>General Color:</b>	GREY
<b>Mat1:</b>	05
<b>Most Common Material:</b>	CLAY
<b>Mat2:</b>	06
<b>Mat2 Desc:</b>	SILT
<b>Mat3:</b>	
<b>Mat3 Desc:</b>	
<b>Formation Top Depth:</b>	5.5
<b>Formation End Depth:</b>	22.0
<b>Formation End Depth UOM:</b>	ft

**Overburden and Bedrock**

**Materials Interval**

<b>Formation ID:</b>	1003349923
<b>Layer:</b>	2
<b>Color:</b>	6
<b>General Color:</b>	BROWN
<b>Mat1:</b>	28
<b>Most Common Material:</b>	SAND
<b>Mat2:</b>	11
<b>Mat2 Desc:</b>	GRAVEL
<b>Mat3:</b>	
<b>Mat3 Desc:</b>	
<b>Formation Top Depth:</b>	0.25
<b>Formation End Depth:</b>	3.0
<b>Formation End Depth UOM:</b>	ft

**Overburden and Bedrock**

**Materials Interval**

<b>Formation ID:</b>	1003349924
<b>Layer:</b>	3
<b>Color:</b>	6
<b>General Color:</b>	BROWN
<b>Mat1:</b>	28
<b>Most Common Material:</b>	SAND



<b>Map Key</b>	<b>Number of Records</b>	<b>Direction/ Distance (m)</b>	<b>Elev/Diff (m)</b>	<b>Site</b>	<b>DB</b>
<b>Mat2:</b>		06			
<b>Mat2 Desc:</b>		SILT			
<b>Mat3:</b>		11			
<b>Mat3 Desc:</b>		GRAVEL			
<b>Formation Top Depth:</b>		3.0			
<b>Formation End Depth:</b>		5.5			
<b>Formation End Depth UOM:</b>		ft			
<b><u>Overburden and Bedrock</u></b>					
<b><u>Materials Interval</u></b>					
<b>Formation ID:</b>		1003349922			
<b>Layer:</b>		1			
<b>Color:</b>		8			
<b>General Color:</b>		BLACK			
<b>Mat1:</b>		27			
<b>Most Common Material:</b>		OTHER			
<b>Mat2:</b>					
<b>Mat2 Desc:</b>					
<b>Mat3:</b>					
<b>Mat3 Desc:</b>					
<b>Formation Top Depth:</b>		0.0			
<b>Formation End Depth:</b>		0.25			
<b>Formation End Depth UOM:</b>		ft			
<b><u>Annular Space/Abandonment</u></b>					
<b><u>Sealing Record</u></b>					
<b>Plug ID:</b>		1003349928			
<b>Layer:</b>		2			
<b>Plug From:</b>		9			
<b>Plug To:</b>		20.3400001525879			
<b>Plug Depth UOM:</b>		ft			
<b><u>Annular Space/Abandonment</u></b>					
<b><u>Sealing Record</u></b>					
<b>Plug ID:</b>		1003349927			
<b>Layer:</b>		1			
<b>Plug From:</b>		0			
<b>Plug To:</b>		9			
<b>Plug Depth UOM:</b>		ft			
<b><u>Method of Construction &amp; Well</u></b>					
<b><u>Use</u></b>					
<b>Method Construction ID:</b>		1003349932			
<b>Method Construction Code:</b>		6			
<b>Method Construction:</b>		Boring			
<b>Other Method Construction:</b>					
<b><u>Pipe Information</u></b>					
<b>Pipe ID:</b>		1003349921			
<b>Casing No:</b>		0			
<b>Comment:</b>					
<b>Alt Name:</b>					
<b><u>Construction Record - Casing</u></b>					
<b>Casing ID:</b>		1003349930			

Map Key	Number of Records	Direction/ Distance (m)	Elev/Diff (m)	Site	DB
<b>Layer:</b> 1					
<b>Material:</b> 5					
<b>Open Hole or Material:</b> PLASTIC					
<b>Depth From:</b> 0					
<b>Depth To:</b> 20.3400001525879					
<b>Casing Diameter:</b> 2					
<b>Casing Diameter UOM:</b> inch					
<b>Casing Depth UOM:</b> ft					
<b><u>Construction Record - Screen</u></b>					
<b>Screen ID:</b> 1003349931					
<b>Layer:</b> 1					
<b>Slot:</b> 10					
<b>Screen Top Depth:</b> 10.3400001525879					
<b>Screen End Depth:</b> 20.3400001525879					
<b>Screen Material:</b>					
<b>Screen Depth UOM:</b> ft					
<b>Screen Diameter UOM:</b> inch					
<b>Screen Diameter:</b> 2					
<b><u>Water Details</u></b>					
<b>Water ID:</b> 1003349929					
<b>Layer:</b> 1					
<b>Kind Code:</b> 1					
<b>Kind:</b> FRESH					
<b>Water Found Depth:</b> 19.459999084472656					
<b>Water Found Depth UOM:</b> ft					
<b><u>Hole Diameter</u></b>					
<b>Hole ID:</b> 1003349926					
<b>Diameter:</b>					
<b>Depth From:</b>					
<b>Depth To:</b>					
<b>Hole Depth UOM:</b> ft					
<b>Hole Diameter UOM:</b> inch					
<a href="#">61</a>	1 of 1	W/202.9	74.5 / 2.67	170 Metcalfe Ottawa ON	EHS
<b>Order No:</b> 20180301018					
<b>Status:</b> C					
<b>Report Type:</b> Standard Report					
<b>Report Date:</b> 07-MAR-18					
<b>Date Received:</b> 01-MAR-18					
<b>Previous Site Name:</b>					
<b>Lot/Building Size:</b>					
<b>Additional Info Ordered:</b> Fire Insur. Maps and/or Site Plans; City Directory; Aerial Photos					
<a href="#">62</a>	1 of 12	WSW/205.1	74.9 / 3.00	CYBERMEDIX HEALTH SERVICES LTD. 180 METCALFE ST., OTTAWA C/O 6 VANSKO RD. TORONTO ON K2P 1P5	GEN
<b>Generator No:</b> ON0064838					
<b>Status:</b>					
<b>Approval Years:</b> 86,87,88,89,90					
<b>Contam. Facility:</b>					
<b>MHSW Facility:</b>					
<b>PO Box No:</b>					
<b>Country:</b>					
<b>Choice of Contact:</b>					
<b>Co Admin:</b>					
<b>Phone No Admin:</b>					

Map Key	Number of Records	Direction/ Distance (m)	Elev/Diff (m)	Site	DB
<b>SIC Code:</b> 8681 <b>SIC Description:</b> MEDICAL LABORATORIES					
<b>Detail(s)</b>					
<b>Waste Class:</b> 312 <b>Waste Class Desc:</b> PATHOLOGICAL WASTES					
<a href="#">62</a>	2 of 12	WSW/205.1	74.9 / 3.00	CYBERMEDIX (SEE & USE ON0245133) 11-261 180 METCALFE ST., OTTAWA C/O 6 VANSCO RD. TORONTO ON K2P 1P5	GEN
<b>Generator No:</b> ON0064838 <b>Status:</b> <b>Approval Years:</b> 92,93,95,96,97 <b>Contam. Facility:</b> <b>MHSW Facility:</b> <b>SIC Code:</b> 8681 <b>SIC Description:</b> MEDICAL LABORATORIES				<b>PO Box No:</b> <b>Country:</b> <b>Choice of Contact:</b> <b>Co Admin:</b> <b>Phone No Admin:</b>	
<b>Detail(s)</b>					
<b>Waste Class:</b> 312 <b>Waste Class Desc:</b> PATHOLOGICAL WASTES					
<a href="#">62</a>	3 of 12	WSW/205.1	74.9 / 3.00	CYBERMEDIX HEALTH SERVICES LTD. 11-261 180 METCALFE ST., OTTAWA C/O 6 VANSCO RD. TORONTO ON K2P 1P5	GEN
<b>Generator No:</b> ON0064838 <b>Status:</b> <b>Approval Years:</b> 94 <b>Contam. Facility:</b> <b>MHSW Facility:</b> <b>SIC Code:</b> 8681 <b>SIC Description:</b> MEDICAL LABORATORIES				<b>PO Box No:</b> <b>Country:</b> <b>Choice of Contact:</b> <b>Co Admin:</b> <b>Phone No Admin:</b>	
<b>Detail(s)</b>					
<b>Waste Class:</b> 312 <b>Waste Class Desc:</b> PATHOLOGICAL WASTES					
<a href="#">62</a>	4 of 12	WSW/205.1	74.9 / 3.00	CYBERMEDIX HEALTH (SEE & USE ON0245133) 180 METCALFE STREET OTTAWA ON K2P 1P5	GEN
<b>Generator No:</b> ON0064838 <b>Status:</b> <b>Approval Years:</b> 98 <b>Contam. Facility:</b> <b>MHSW Facility:</b> <b>SIC Code:</b> 8681 <b>SIC Description:</b> MEDICAL LABORATORIES				<b>PO Box No:</b> <b>Country:</b> <b>Choice of Contact:</b> <b>Co Admin:</b> <b>Phone No Admin:</b>	
<b>Detail(s)</b>					
<b>Waste Class:</b> 312 <b>Waste Class Desc:</b> PATHOLOGICAL WASTES					

Map Key	Number of Records	Direction/ Distance (m)	Elev/Diff (m)	Site	DB
<a href="#">62</a>	5 of 12	WSW/205.1	74.9 / 3.00	CANADIAN MEDICAL LABORATORIES LIMITED 180 METCALFE STREET, STE. 402 OTTAWA ON K2P 2E9	GEN
<b>Generator No:</b>	ON0245133			<b>PO Box No:</b>	
<b>Status:</b>				<b>Country:</b>	
<b>Approval Years:</b>	95,96,97,98,99,00,01			<b>Choice of Contact:</b>	
<b>Contam. Facility:</b>				<b>Co Admin:</b>	
<b>MHSW Facility:</b>				<b>Phone No Admin:</b>	
<b>SIC Code:</b>	8681				
<b>SIC Description:</b>	MEDICAL LABORATORIES				
<b><u>Detail(s)</u></b>					
<b>Waste Class:</b>	312				
<b>Waste Class Desc:</b>	PATHOLOGICAL WASTES				
<a href="#">62</a>	6 of 12	WSW/205.1	74.9 / 3.00	DIAGNOSTIC IMAGING CONSULTANTS 205-180 METCALFE ST. C/O 301-11 ROSEMOUNT AVE. OTTAWA ON K2P 1P5	GEN
<b>Generator No:</b>	ON1388800			<b>PO Box No:</b>	
<b>Status:</b>				<b>Country:</b>	
<b>Approval Years:</b>	90			<b>Choice of Contact:</b>	
<b>Contam. Facility:</b>				<b>Co Admin:</b>	
<b>MHSW Facility:</b>				<b>Phone No Admin:</b>	
<b>SIC Code:</b>	8682				
<b>SIC Description:</b>	RADIOLOGICAL LAB.				
<b><u>Detail(s)</u></b>					
<b>Waste Class:</b>	264				
<b>Waste Class Desc:</b>	PHOTOPROCESSING WASTES				
<a href="#">62</a>	7 of 12	WSW/205.1	74.9 / 3.00	DIAGNOSTIC IMAGING CONSULTANTS 12-543 205-180 METCALFE ST. C/O 301-11 ROSEMOUNT AVE. OTTAWA ON K2P 1P5	GEN
<b>Generator No:</b>	ON1388800			<b>PO Box No:</b>	
<b>Status:</b>				<b>Country:</b>	
<b>Approval Years:</b>	92,93,94,95,96,97,98			<b>Choice of Contact:</b>	
<b>Contam. Facility:</b>				<b>Co Admin:</b>	
<b>MHSW Facility:</b>				<b>Phone No Admin:</b>	
<b>SIC Code:</b>	8682				
<b>SIC Description:</b>	RADIOLOGICAL LAB.				
<b><u>Detail(s)</u></b>					
<b>Waste Class:</b>	264				
<b>Waste Class Desc:</b>	PHOTOPROCESSING WASTES				
<a href="#">62</a>	8 of 12	WSW/205.1	74.9 / 3.00	CENTRA CARE HEALTH SERVICES 00-000 180 METCALFE SUITE 201 OTTAWA ON K2P 1P5	GEN
<b>Generator No:</b>	ON1525700			<b>PO Box No:</b>	
<b>Status:</b>				<b>Country:</b>	

Map Key	Number of Records	Direction/ Distance (m)	Elev/Diff (m)	Site	DB
<b>Approval Years:</b> 92,93,94 <b>Contam. Facility:</b> <b>MHSW Facility:</b> <b>SIC Code:</b> 0000 <b>SIC Description:</b> *** NOT DEFINED ***				<b>Choice of Contact:</b> <b>Co Admin:</b> <b>Phone No Admin:</b>	
<a href="#">62</a>	9 of 12	WSW/205.1	74.9 / 3.00	<b>Itplanit Services Corp.</b> <b>180 Metcalfe St Suite 503</b> <b>Ottawa ON K2P 1P5</b>	<b>SCT</b>
<b>Established:</b> <b>Plant Size (ft²):</b> <b>Employment:</b>					
<b>--Details--</b>					
<b>Description:</b>		Other Scientific and Technical Consulting Services			
<b>SIC/NAICS Code:</b>		541690			
<b>Description:</b>		All Other Schools and Instruction			
<b>SIC/NAICS Code:</b>		611690			
<b>Description:</b>		Software Publishers			
<b>SIC/NAICS Code:</b>		511210			
<b>Description:</b>		Business and Secretarial Schools			
<b>SIC/NAICS Code:</b>		611410			
<a href="#">62</a>	10 of 12	WSW/205.1	74.9 / 3.00	<b>180 Metcalfe Street</b> <b>Ottawa ON</b>	<b>EHS</b>
<b>Order No:</b> 20131118034				<b>Nearest Intersection:</b>	
<b>Status:</b> C				<b>Municipality:</b>	
<b>Report Type:</b> Standard Report				<b>Client Prov/State:</b> ON	
<b>Report Date:</b> 27-NOV-13				<b>Search Radius (km):</b> .25	
<b>Date Received:</b> 18-NOV-13				<b>X:</b> -75.6939	
<b>Previous Site Name:</b>				<b>Y:</b> 45.418791	
<b>Lot/Building Size:</b>					
<b>Additional Info Ordered:</b>		Fire Insur. Maps and/or Site Plans			
<a href="#">62</a>	11 of 12	WSW/205.1	74.9 / 3.00	<b>180 METCALFE STREET</b> <b>ON</b>	<b>WWIS</b>
<b>Well ID:</b> 7236607				<b>Data Entry Status:</b>	
<b>Construction Date:</b>				<b>Data Src:</b>	
<b>Primary Water Use:</b> Monitoring				<b>Date Received:</b> 1/29/2015	
<b>Sec. Water Use:</b>				<b>Selected Flag:</b> True	
<b>Final Well Status:</b> Observation Wells				<b>Abandonment Rec:</b>	
<b>Water Type:</b>				<b>Contractor:</b> 1844	
<b>Casing Material:</b>				<b>Form Version:</b> 7	
<b>Audit No:</b> Z171315				<b>Owner:</b>	
<b>Tag:</b> A148005				<b>Street Name:</b> 180 METCALFE STREET	
<b>Construction Method:</b>				<b>County:</b> OTTAWA	
<b>Elevation (m):</b>				<b>Municipality:</b> NEPEAN TOWNSHIP	
<b>Elevation Reliability:</b>				<b>Site Info:</b>	
<b>Depth to Bedrock:</b>				<b>Lot:</b>	
<b>Well Depth:</b>				<b>Concession:</b>	
<b>Overburden/Bedrock:</b>				<b>Concession Name:</b>	
<b>Pump Rate:</b>				<b>Easting NAD83:</b>	
<b>Static Water Level:</b>				<b>Northing NAD83:</b>	
<b>Flowing (Y/N):</b>				<b>Zone:</b>	
<b>Flow Rate:</b>				<b>UTM Reliability:</b>	

Map Key	Number of Records	Direction/ Distance (m)	Elev/Diff (m)	Site	DB
---------	-------------------	----------------------------	------------------	------	----

Clear/Cloudy:

PDF URL (Map):

**Additional Detail(s) (Map)**

Well Completed Date: 2014/04/12  
 Year Completed: 2014  
 Depth (m): 13.7  
 Latitude: 45.418585326958  
 Longitude: -75.6942036179314  
 Path:

**Bore Hole Information**

Bore Hole ID:	1005298738	Elevation:	71.686363
DP2BR:		Elevrc:	
Spatial Status:		Zone:	18
Code OB:		East83:	445686.00
Code OB Desc:		North83:	5029686.00
Open Hole:		Org CS:	UTM83
Cluster Kind:		UTMRC:	4
Date Completed:	12-Apr-2014 00:00:00	UTMRC Desc:	margin of error : 30 m - 100 m
Remarks:		Location Method:	wwr
Elevrc Desc:			
Location Source Date:			
Improvement Location Source:			
Improvement Location Method:			
Source Revision Comment:			
Supplier Comment:			

**Overburden and Bedrock  
Materials Interval**

Formation ID: 1005528274  
 Layer: 1  
 Color:  
 General Color:  
 Mat1: 27  
 Most Common Material: OTHER  
 Mat2:  
 Mat2 Desc:  
 Mat3:  
 Mat3 Desc:  
 Formation Top Depth: 0.0  
 Formation End Depth: 0.05000000074505806  
 Formation End Depth UOM: m

**Overburden and Bedrock  
Materials Interval**

Formation ID: 1005528279  
 Layer: 6  
 Color: 2  
 General Color: GREY  
 Mat1: 06  
 Most Common Material: SILT  
 Mat2: 34  
 Mat2 Desc: TILL  
 Mat3: 81  
 Mat3 Desc: SANDY  
 Formation Top Depth: 7.5

<b>Map Key</b>	<b>Number of Records</b>	<b>Direction/ Distance (m)</b>	<b>Elev/Diff (m)</b>	<b>Site</b>	<b>DB</b>
<b>Formation End Depth:</b>		13.699999809265137			
<b>Formation End Depth UOM:</b>		m			
<b><u>Overburden and Bedrock Materials Interval</u></b>					
<b>Formation ID:</b>		1005528276			
<b>Layer:</b>		3			
<b>Color:</b>		6			
<b>General Color:</b>		BROWN			
<b>Mat1:</b>		28			
<b>Most Common Material:</b>		SAND			
<b>Mat2:</b>		01			
<b>Mat2 Desc:</b>		FILL			
<b>Mat3:</b>		05			
<b>Mat3 Desc:</b>		CLAY			
<b>Formation Top Depth:</b>		0.3499999940395355			
<b>Formation End Depth:</b>		1.2999999523162842			
<b>Formation End Depth UOM:</b>		m			
<b><u>Overburden and Bedrock Materials Interval</u></b>					
<b>Formation ID:</b>		1005528275			
<b>Layer:</b>		2			
<b>Color:</b>		2			
<b>General Color:</b>		GREY			
<b>Mat1:</b>		15			
<b>Most Common Material:</b>		LIMESTONE			
<b>Mat2:</b>		01			
<b>Mat2 Desc:</b>		FILL			
<b>Mat3:</b>		28			
<b>Mat3 Desc:</b>		SAND			
<b>Formation Top Depth:</b>		0.05000000074505806			
<b>Formation End Depth:</b>		0.3499999940395355			
<b>Formation End Depth UOM:</b>		m			
<b><u>Overburden and Bedrock Materials Interval</u></b>					
<b>Formation ID:</b>		1005528277			
<b>Layer:</b>		4			
<b>Color:</b>		2			
<b>General Color:</b>		GREY			
<b>Mat1:</b>		05			
<b>Most Common Material:</b>		CLAY			
<b>Mat2:</b>		06			
<b>Mat2 Desc:</b>		SILT			
<b>Mat3:</b>					
<b>Mat3 Desc:</b>					
<b>Formation Top Depth:</b>		1.2999999523162842			
<b>Formation End Depth:</b>		2.799999952316284			
<b>Formation End Depth UOM:</b>		m			
<b><u>Overburden and Bedrock Materials Interval</u></b>					
<b>Formation ID:</b>		1005528278			
<b>Layer:</b>		5			
<b>Color:</b>		2			
<b>General Color:</b>		GREY			
<b>Mat1:</b>		05			

<b>Map Key</b>	<b>Number of Records</b>	<b>Direction/ Distance (m)</b>	<b>Elev/Diff (m)</b>	<b>Site</b>	<b>DB</b>
<b>Most Common Material:</b>		CLAY			
<b>Mat2:</b>					
<b>Mat2 Desc:</b>					
<b>Mat3:</b>					
<b>Mat3 Desc:</b>					
<b>Formation Top Depth:</b>		2.799999952316284			
<b>Formation End Depth:</b>		7.5			
<b>Formation End Depth UOM:</b>		m			
<b><u>Annular Space/Abandonment Sealing Record</u></b>					
<b>Plug ID:</b>		1005528286			
<b>Layer:</b>		1			
<b>Plug From:</b>		0.300000011920929			
<b>Plug To:</b>		4.30000019073486			
<b>Plug Depth UOM:</b>		m			
<b><u>Method of Construction &amp; Well Use</u></b>					
<b>Method Construction ID:</b>		1005528285			
<b>Method Construction Code:</b>		F			
<b>Method Construction:</b>		H.S.A.			
<b>Other Method Construction:</b>					
<b><u>Pipe Information</u></b>					
<b>Pipe ID:</b>		1005528273			
<b>Casing No:</b>		0			
<b>Comment:</b>					
<b>Alt Name:</b>					
<b><u>Construction Record - Screen</u></b>					
<b>Screen ID:</b>		1005528283			
<b>Layer:</b>		1			
<b>Slot:</b>		10			
<b>Screen Top Depth:</b>		4.59999990463257			
<b>Screen End Depth:</b>		7.59999990463257			
<b>Screen Material:</b>		5			
<b>Screen Depth UOM:</b>		m			
<b>Screen Diameter UOM:</b>		cm			
<b>Screen Diameter:</b>		5.8600001335144			
<b><u>Water Details</u></b>					
<b>Water ID:</b>		1005528281			
<b>Layer:</b>		1			
<b>Kind Code:</b>		8			
<b>Kind:</b>		Untested			
<b>Water Found Depth:</b>		7.099999904632568			
<b>Water Found Depth UOM:</b>		m			
<b><u>Hole Diameter</u></b>					
<b>Hole ID:</b>		1005528280			
<b>Diameter:</b>		20.299999237060547			
<b>Depth From:</b>		0.0			
<b>Depth To:</b>		13.699999809265137			
<b>Hole Depth UOM:</b>		m			



Map Key	Number of Records	Direction/ Distance (m)	Elev/Diff (m)	Site	DB
<b>Hole Diameter UOM:</b>		cm			
<a href="#">62</a>	12 of 12	WSW/205.1	74.9 / 3.00	Excavation Rene St-Pierre Inc. 180 Metcalfe Street Ottawa ON K2P 1P5	GEN
<b>Generator No:</b>	ON7385562			<b>PO Box No:</b>	
<b>Status:</b>	Registered			<b>Country:</b>	Canada
<b>Approval Years:</b>	As of Oct 2019			<b>Choice of Contact:</b>	
<b>Contam. Facility:</b>				<b>Co Admin:</b>	
<b>MHSW Facility:</b>				<b>Phone No Admin:</b>	
<b>SIC Code:</b>					
<b>SIC Description:</b>					
<b><u>Detail(s)</u></b>					
<b>Waste Class:</b>	252 L				
<b>Waste Class Desc:</b>	Waste crankcase oils and lubricants				
<b>Waste Class:</b>	251 L				
<b>Waste Class Desc:</b>	Waste oils/sludges (petroleum based)				
<a href="#">63</a>	1 of 10	WNW/207.4	72.9 / 1.00	METRONET COMMUNICATIONS CORP. 150 LAURIER AVENUE WEST OTTAWA ON K1P 5J4	CA
<b>Certificate #:</b>	8-4062-98-				
<b>Application Year:</b>	98				
<b>Issue Date:</b>	//				
<b>Approval Type:</b>	Industrial air				
<b>Status:</b>	In progress				
<b>Application Type:</b>					
<b>Client Name:</b>					
<b>Client Address:</b>					
<b>Client City:</b>					
<b>Client Postal Code:</b>					
<b>Project Description:</b>	350 KW EMERGENCY DIESEL GENERATOR				
<b>Contaminants:</b>					
<b>Emission Control:</b>					
<a href="#">63</a>	2 of 10	WNW/207.4	72.9 / 1.00	MTS Allstream 150 Laurier Ave West Ottawa ON	GEN
<b>Generator No:</b>	ON5555957			<b>PO Box No:</b>	
<b>Status:</b>				<b>Country:</b>	
<b>Approval Years:</b>	2012			<b>Choice of Contact:</b>	
<b>Contam. Facility:</b>				<b>Co Admin:</b>	
<b>MHSW Facility:</b>				<b>Phone No Admin:</b>	
<b>SIC Code:</b>	517910				
<b>SIC Description:</b>	Other Telecommunications				
<a href="#">63</a>	3 of 10	WNW/207.4	72.9 / 1.00	Allstream 150 Laurier Ave West Ottawa ON	GEN
<b>Generator No:</b>	ON5555957			<b>PO Box No:</b>	
<b>Status:</b>				<b>Country:</b>	
<b>Approval Years:</b>	2013			<b>Choice of Contact:</b>	
<b>Contam. Facility:</b>				<b>Co Admin:</b>	
<b>MHSW Facility:</b>				<b>Phone No Admin:</b>	

Map Key	Number of Records	Direction/ Distance (m)	Elev/Diff (m)	Site	DB
<b>SIC Code:</b>	517910				
<b>SIC Description:</b>		OTHER TELECOMMUNICATIONS			
<b><u>Detail(s)</u></b>					
<b>Waste Class:</b>	221				
<b>Waste Class Desc:</b>	LIGHT FUELS				
<a href="#">63</a>	4 of 10	WNW/207.4	72.9 / 1.00	<b>Allstream</b> 150 Laurier Ave West Ottawa ON K1P 5J4	GEN
<b>Generator No:</b>	ON5555957			<b>PO Box No:</b>	
<b>Status:</b>				<b>Country:</b>	Canada
<b>Approval Years:</b>	2015			<b>Choice of Contact:</b>	CO_ADMIN
<b>Contam. Facility:</b>	No			<b>Co Admin:</b>	Steven Wells
<b>MHSW Facility:</b>	No			<b>Phone No Admin:</b>	416-645-8627 Ext.
<b>SIC Code:</b>	517910				
<b>SIC Description:</b>		OTHER TELECOMMUNICATIONS			
<b><u>Detail(s)</u></b>					
<b>Waste Class:</b>	221				
<b>Waste Class Desc:</b>	LIGHT FUELS				
<a href="#">63</a>	5 of 10	WNW/207.4	72.9 / 1.00	<b>Zayo Canada</b> 150 Laurier Ave West Ottawa ON K1P 5J4	GEN
<b>Generator No:</b>	ON5555957			<b>PO Box No:</b>	
<b>Status:</b>				<b>Country:</b>	Canada
<b>Approval Years:</b>	2016			<b>Choice of Contact:</b>	CO_ADMIN
<b>Contam. Facility:</b>	No			<b>Co Admin:</b>	Steven Wells
<b>MHSW Facility:</b>	No			<b>Phone No Admin:</b>	416-645-8627 Ext.
<b>SIC Code:</b>	517910				
<b>SIC Description:</b>		OTHER TELECOMMUNICATIONS			
<b><u>Detail(s)</u></b>					
<b>Waste Class:</b>	221				
<b>Waste Class Desc:</b>	LIGHT FUELS				
<a href="#">63</a>	6 of 10	WNW/207.4	72.9 / 1.00	<b>Allstream</b> 150 Laurier Ave West Ottawa ON K1P 5J4	GEN
<b>Generator No:</b>	ON5555957			<b>PO Box No:</b>	
<b>Status:</b>				<b>Country:</b>	Canada
<b>Approval Years:</b>	2014			<b>Choice of Contact:</b>	CO_ADMIN
<b>Contam. Facility:</b>	No			<b>Co Admin:</b>	Steven Wells
<b>MHSW Facility:</b>	No			<b>Phone No Admin:</b>	416-645-8627 Ext.
<b>SIC Code:</b>	517910				
<b>SIC Description:</b>		OTHER TELECOMMUNICATIONS			
<b><u>Detail(s)</u></b>					
<b>Waste Class:</b>	221				
<b>Waste Class Desc:</b>	LIGHT FUELS				

Map Key	Number of Records	Direction/ Distance (m)	Elev/Diff (m)	Site	DB
<a href="#">63</a>	7 of 10	WNW/207.4	72.9 / 1.00	Zayo Canada 150 Laurier Ave West Ottawa ON K1P 5J4	GEN
<b>Generator No:</b>	ON5555957			<b>PO Box No:</b>	
<b>Status:</b>	Registered			<b>Country:</b>	Canada
<b>Approval Years:</b>	As of Dec 2018			<b>Choice of Contact:</b>	
<b>Contam. Facility:</b>				<b>Co Admin:</b>	
<b>MHSW Facility:</b>				<b>Phone No Admin:</b>	
<b>SIC Code:</b>					
<b>SIC Description:</b>					
<b><u>Detail(s)</u></b>					
<b>Waste Class:</b>		221 I			
<b>Waste Class Desc:</b>		Light fuels			
<a href="#">63</a>	8 of 10	WNW/207.4	72.9 / 1.00	Zayo Canada 150 Laurier Ave West Ottawa ON K1P 5J4	GEN
<b>Generator No:</b>	ON5555957			<b>PO Box No:</b>	
<b>Status:</b>	Registered			<b>Country:</b>	Canada
<b>Approval Years:</b>	As of Jul 2020			<b>Choice of Contact:</b>	
<b>Contam. Facility:</b>				<b>Co Admin:</b>	
<b>MHSW Facility:</b>				<b>Phone No Admin:</b>	
<b>SIC Code:</b>					
<b>SIC Description:</b>					
<b><u>Detail(s)</u></b>					
<b>Waste Class:</b>		221 I			
<b>Waste Class Desc:</b>		Light fuels			
<a href="#">63</a>	9 of 10	WNW/207.4	72.9 / 1.00	150 Laurier Avenue West Ottawa ON K1P 5J4	EHS
<b>Order No:</b>	20191204015			<b>Nearest Intersection:</b>	
<b>Status:</b>	C			<b>Municipality:</b>	
<b>Report Type:</b>	Standard Report			<b>Client Prov/State:</b>	ON
<b>Report Date:</b>	09-DEC-19			<b>Search Radius (km):</b>	.25
<b>Date Received:</b>	04-DEC-19			<b>X:</b>	-75.693815
<b>Previous Site Name:</b>				<b>Y:</b>	45.420569
<b>Lot/Building Size:</b>					
<b>Additional Info Ordered:</b>					
<a href="#">63</a>	10 of 10	WNW/207.4	72.9 / 1.00	Zayo Canada 150 Laurier Ave West Ottawa ON K1P 5J4	GEN
<b>Generator No:</b>	ON5555957			<b>PO Box No:</b>	
<b>Status:</b>	Registered			<b>Country:</b>	Canada
<b>Approval Years:</b>	As of Jan 2021			<b>Choice of Contact:</b>	
<b>Contam. Facility:</b>				<b>Co Admin:</b>	
<b>MHSW Facility:</b>				<b>Phone No Admin:</b>	
<b>SIC Code:</b>					
<b>SIC Description:</b>					
<b><u>Detail(s)</u></b>					

Map Key	Number of Records	Direction/ Distance (m)	Elev/Diff (m)	Site	DB
<b>Waste Class:</b>		221 I			
<b>Waste Class Desc:</b>		Light fuels			
<a href="#">64</a>	1 of 3	W/210.6	74.5 / 2.67	The Canadian Red Cross Society 170 Metcalfe St Ottawa ON	CA
<b>Certificate #:</b>		1285-8M3RVU			
<b>Application Year:</b>		2011			
<b>Issue Date:</b>		10/7/2011			
<b>Approval Type:</b>		Air			
<b>Status:</b>		Approved			
<b>Application Type:</b>					
<b>Client Name:</b>					
<b>Client Address:</b>					
<b>Client City:</b>					
<b>Client Postal Code:</b>					
<b>Project Description:</b>					
<b>Contaminants:</b>					
<b>Emission Control:</b>					
<a href="#">64</a>	2 of 3	W/210.6	74.5 / 2.67	The Canadian Red Cross Society 170 Metcalfe St Ottawa ON K2P 2P2	ECA
<b>Approval No:</b>		1285-8M3RVU		<b>MOE District:</b>	Ottawa
<b>Approval Date:</b>		2011-10-07		<b>City:</b>	
<b>Status:</b>		Approved		<b>Longitude:</b>	-75.69443
<b>Record Type:</b>		ECA		<b>Latitude:</b>	45.419052
<b>Link Source:</b>		IDS		<b>Geometry X:</b>	
<b>SWP Area Name:</b>		Rideau Valley		<b>Geometry Y:</b>	
<b>Approval Type:</b>		ECA-AIR			
<b>Project Type:</b>		AIR			
<b>Business Name:</b>		The Canadian Red Cross Society			
<b>Address:</b>		170 Metcalfe St			
<b>Full Address:</b>					
<b>Full PDF Link:</b>		https://www.accessenvironment.ene.gov.on.ca/instruments/7357-8JVNNX-14.pdf			
<b>PDF Site Location:</b>					
<a href="#">64</a>	3 of 3	W/210.6	74.5 / 2.67	170 METCALFE STREET LIMITED 170 METCALFE STREET, OTTAWA, ON K2P 1P3 Ottawa ON	RSC
<b>RSC ID:</b>		225533		<b>Cert Date:</b>	
<b>RA No:</b>				<b>Cert Prop Use No:</b>	
<b>RSC Type:</b>		Phase 1 and 2 RSC		<b>Intended Prop Use:</b>	Residential
<b>Curr Property Use:</b>		Commercial		<b>Qual Person Name:</b>	DANIEL ARNOTT
<b>Ministry District:</b>		Ottawa District Office		<b>Stratified (Y/N):</b>	
<b>Filing Date:</b>		2019/04/23		<b>Audit (Y/N):</b>	
<b>Date Ack:</b>				<b>Entire Leg Prop. (Y/N):</b>	
<b>Date Returned:</b>				<b>Accuracy Estimate:</b>	
<b>Restoration Type:</b>				<b>Telephone:</b>	
<b>Soil Type:</b>				<b>Fax:</b>	
<b>Criteria:</b>				<b>Email:</b>	
<b>CPU Issued Sect</b>					
<b>1686:</b>					
<b>Asmt Roll No:</b>		0614041801274000000			
<b>Prop ID No (PIN):</b>		04115-0171 (LT)			
<b>Property Municipal Address:</b>		170 METCALFE STREET, OTTAWA, ON K2P 1P3			
<b>Mailing Address:</b>					
<b>Latitude &amp; Longitude:</b>					

Map Key	Number of Records	Direction/ Distance (m)	Elev/Diff (m)	Site	DB
<b>UTM Coordinates:</b>					
<b>Consultant:</b>					
<b>Legal Desc:</b>					
<b>Measurement Method:</b>					
<b>Applicable Standards:</b>					
<b>RSC PDF:</b> <a href="https://www.lrcsde.lrc.gov.on.ca/BFISWebPublic/pub/viewDocument.action?attachmentId=110482&amp;fileName=BROWNFIELDS-E.pdf">https://www.lrcsde.lrc.gov.on.ca/BFISWebPublic/pub/viewDocument.action?attachmentId=110482&amp;fileName=BROWNFIELDS-E.pdf</a>					
<b>Document(s) Detail</b>					
<b>Document Heading:</b> Supporting Documents					
<b>Document Name:</b> CP-18-0026- APECs.pdf					
<b>Document Type:</b> Area(s) of Potential Environmental Concern					
<b>Document Link:</b> <a href="https://www.lrcsde.lrc.gov.on.ca/BFISWebPublic/pub/viewDocument.action?attachmentId=110483&amp;fileName=CP-18-0026-+APECs.pdf">https://www.lrcsde.lrc.gov.on.ca/BFISWebPublic/pub/viewDocument.action?attachmentId=110483&amp;fileName=CP-18-0026-+APECs.pdf</a>					
<b>Document Heading:</b> Supporting Documents					
<b>Document Name:</b> Lawyer Letter 6-March-2019.pdf					
<b>Document Type:</b> Lawyer's letter consisting of a legal description of the property					
<b>Document Link:</b> <a href="https://www.lrcsde.lrc.gov.on.ca/BFISWebPublic/pub/viewDocument.action?attachmentId=110487&amp;fileName=Lawyer+Letter+6-March-2019.pdf">https://www.lrcsde.lrc.gov.on.ca/BFISWebPublic/pub/viewDocument.action?attachmentId=110487&amp;fileName=Lawyer+Letter+6-March-2019.pdf</a>					
<b>Document Heading:</b> Supporting Documents					
<b>Document Name:</b> Survey Plan.pdf					
<b>Document Type:</b> A Current plan of Survey					
<b>Document Link:</b> <a href="https://www.lrcsde.lrc.gov.on.ca/BFISWebPublic/pub/viewDocument.action?attachmentId=110479&amp;fileName=Survey+Plan.pdf">https://www.lrcsde.lrc.gov.on.ca/BFISWebPublic/pub/viewDocument.action?attachmentId=110479&amp;fileName=Survey+Plan.pdf</a>					
<b>Document Heading:</b> Supporting Documents					
<b>Document Name:</b> CP-18-0026- Current and Past Uses.pdf					
<b>Document Type:</b> Table of Current and Past Property Use					
<b>Document Link:</b> <a href="https://www.lrcsde.lrc.gov.on.ca/BFISWebPublic/pub/viewDocument.action?attachmentId=110480&amp;fileName=CP-18-0026-+Current+and+Past+Uses.pdf">https://www.lrcsde.lrc.gov.on.ca/BFISWebPublic/pub/viewDocument.action?attachmentId=110480&amp;fileName=CP-18-0026-+Current+and+Past+Uses.pdf</a>					
<b>Document Heading:</b> Supporting Documents					
<b>Document Name:</b> PhaseTwo.pdf					
<b>Document Type:</b> Phase 2 Conceptual Site Model					
<b>Document Link:</b> <a href="https://www.lrcsde.lrc.gov.on.ca/BFISWebPublic/pub/viewDocument.action?attachmentId=112283&amp;fileName=PhaseTwo.pdf">https://www.lrcsde.lrc.gov.on.ca/BFISWebPublic/pub/viewDocument.action?attachmentId=112283&amp;fileName=PhaseTwo.pdf</a>					
<b>Document Heading:</b> Supporting Documents					
<b>Document Name:</b> Deed-Transfer.pdf					
<b>Document Type:</b> Copy of any deed(s), transfer(s) or other document(s)					
<b>Document Link:</b> <a href="https://www.lrcsde.lrc.gov.on.ca/BFISWebPublic/pub/viewDocument.action?attachmentId=110484&amp;fileName=Deed-Transfer.pdf">https://www.lrcsde.lrc.gov.on.ca/BFISWebPublic/pub/viewDocument.action?attachmentId=110484&amp;fileName=Deed-Transfer.pdf</a>					
<b>Document Heading:</b> Supporting Documents					
<b>Document Name:</b> Certificate of Corporate Status.pdf					
<b>Document Type:</b> Certificate of Status					
<b>Document Link:</b> <a href="https://www.lrcsde.lrc.gov.on.ca/BFISWebPublic/pub/viewDocument.action?attachmentId=110485&amp;fileName=Certificate+of+Corporate+Status.pdf">https://www.lrcsde.lrc.gov.on.ca/BFISWebPublic/pub/viewDocument.action?attachmentId=110485&amp;fileName=Certificate+of+Corporate+Status.pdf</a>					

65

1 of 1

W/210.6

74.5 / 2.67

170 Metcalfe St  
Ottawa ON K2P2P2

EHS

**Order No:** 20150423013  
**Status:** C  
**Report Type:** Custom Report  
**Report Date:** 28-APR-15  
**Date Received:** 23-APR-15  
**Previous Site Name:**  
**Lot/Building Size:**  
**Additional Info Ordered:**

**Nearest Intersection:**  
**Municipality:**  
**Client Prov/State:** ON  
**Search Radius (km):** .25  
**X:** -75.694429  
**Y:** 45.419049

Map Key	Number of Records	Direction/ Distance (m)	Elev/Diff (m)	Site	DB
<a href="#">66</a>	1 of 4	SE/214.0	72.2 / 0.31	WHITE CROSS DISPENSARY 264 ELGIN STREET OTTAWA ON K2P 1M2	GEN
<b>Generator No:</b>		ON2571000	<b>PO Box No:</b>		
<b>Status:</b>			<b>Country:</b>		
<b>Approval Years:</b>		00,01	<b>Choice of Contact:</b>		
<b>Contam. Facility:</b>			<b>Co Admin:</b>		
<b>MHSW Facility:</b>			<b>Phone No Admin:</b>		
<b>SIC Code:</b>		6031			
<b>SIC Description:</b>		PHARMACIES			
<b>Detail(s)</b>					
<b>Waste Class:</b>		261			
<b>Waste Class Desc:</b>		PHARMACEUTICALS			
<b>Waste Class:</b>		312			
<b>Waste Class Desc:</b>		PATHOLOGICAL WASTES			
<a href="#">66</a>	2 of 4	SE/214.0	72.2 / 0.31	264 Elgin St Ottawa ON K2P 1M2	EHS
<b>Order No:</b>		20091002002	<b>Nearest Intersection:</b>		Somerset St. W @ Elgin St.
<b>Status:</b>		C	<b>Municipality:</b>		Ottawa
<b>Report Type:</b>		Standard Report	<b>Client Prov/State:</b>		ON
<b>Report Date:</b>		10/13/2009	<b>Search Radius (km):</b>		0.25
<b>Date Received:</b>		10/2/2009	<b>X:</b>		-75.690535
<b>Previous Site Name:</b>			<b>Y:</b>		45.417555
<b>Lot/Building Size:</b>					
<b>Additional Info Ordered:</b>		Fire Insur. Maps and/or Sire Plans; Title Searches; City Directory			
<a href="#">66</a>	3 of 4	SE/214.0	72.2 / 0.31	White Cross Dispensary Ottawa 2006 Ltd 264 Elgin Street Ottawa ON K2P 1M2	GEN
<b>Generator No:</b>		ON9398334	<b>PO Box No:</b>		
<b>Status:</b>		Registered	<b>Country:</b>		Canada
<b>Approval Years:</b>		As of Jul 2020	<b>Choice of Contact:</b>		
<b>Contam. Facility:</b>			<b>Co Admin:</b>		
<b>MHSW Facility:</b>			<b>Phone No Admin:</b>		
<b>SIC Code:</b>					
<b>SIC Description:</b>					
<b>Detail(s)</b>					
<b>Waste Class:</b>		261 A			
<b>Waste Class Desc:</b>		Pharmaceuticals			
<a href="#">66</a>	4 of 4	SE/214.0	72.2 / 0.31	White Cross Dispensary Ottawa 2006 Ltd 264 Elgin Street Ottawa ON K2P 1M2	GEN
<b>Generator No:</b>		ON9398334	<b>PO Box No:</b>		
<b>Status:</b>		Registered	<b>Country:</b>		Canada
<b>Approval Years:</b>		As of Aug 2021	<b>Choice of Contact:</b>		
<b>Contam. Facility:</b>			<b>Co Admin:</b>		
<b>MHSW Facility:</b>			<b>Phone No Admin:</b>		
<b>SIC Code:</b>					
<b>SIC Description:</b>					

Map Key	Number of Records	Direction/ Distance (m)	Elev/Diff (m)	Site	DB
---------	-------------------	-------------------------	---------------	------	----

**Detail(s)**

**Waste Class:** 261 A  
**Waste Class Desc:** Pharmaceuticals

**Waste Class:** 312 P  
**Waste Class Desc:** Pathological wastes

[67](#) 1 of 2 SSW/214.2 73.9 / 2.00 TAGGART CORPORATION 235 SOMERSET STREET WEST OTTAWA ON K2P 0J3 GEN

**Generator No:** ON2565000  
**Status:**  
**Approval Years:** 00,01,02,03,04  
**Contam. Facility:**  
**MHSW Facility:**  
**SIC Code:** 9959  
**SIC Description:** OTHER SERV. TO BLDG.

**PO Box No:**  
**Country:**  
**Choice of Contact:**  
**Co Admin:**  
**Phone No Admin:**

**Detail(s)**

**Waste Class:** 243  
**Waste Class Desc:** PCB'S

[67](#) 2 of 2 SSW/214.2 73.9 / 2.00 1578051 Ontario Inc. 237 Somerset Street West Ottawa ON K2P 0J3 PTTW

**EBR Registry No:** 011-6245  
**Ministry Ref No:** 8482-8TEKE3  
**Notice Type:** Instrument Proposal  
**Notice Stage:**  
**Notice Date:**  
**Proposal Date:** May 01, 2012  
**Year:** 2012  
**Instrument Type:** (OWRA s. 34) - Permit to take water  
**Off Instrument Name:**  
**Posted By:**  
**Company Name:**  
**Site Address:**  
**Location Other:**  
**Proponent Name:**  
**Proponent Address:** 237 Somerset Street West Ottawa Ontario Canada K2P 0J3  
**Comment Period:**  
**URL:**

**Decision Posted:**  
**Exception Posted:**  
**Section:**  
**Act 1:**  
**Act 2:**  
**Site Location Map:**

**Site Location Details:**

237 Somerset Street West, Ottawa, Ontario CITY OF OTTAWA

[68](#) 1 of 6 SE/214.3 72.2 / 0.31 SKETCHLEY CLEANING SERVICES LTD. 268 ELGIN ST. OTTAWA ON K2P 1M2 GEN

**Generator No:** ON0240427  
**Status:**  
**Approval Years:** 86,87,88,89  
**Contam. Facility:**

**PO Box No:**  
**Country:**  
**Choice of Contact:**  
**Co Admin:**

Map Key	Number of Records	Direction/ Distance (m)	Elev/Diff (m)	Site	DB
<b>MHSW Facility:</b> <b>SIC Code:</b> 9721 <b>SIC Description:</b>		POWER LAUND./CLEANERS		<b>Phone No Admin:</b>	
<b><u>Detail(s)</u></b>					
<b>Waste Class:</b> <b>Waste Class Desc:</b>		241 HALOGENATED SOLVENTS			
<a href="#">68</a>	2 of 6	SE/214.3	72.2 / 0.31	<b>SKETCHLEY CLEANING SERVICES LTD.</b> <b>268 ELGIN ST.</b> <b>OTTAWA ON K2P 1M2</b>	GEN
<b>Generator No:</b> ON0240427 <b>Status:</b> <b>Approval Years:</b> 90 <b>Contam. Facility:</b> <b>MHSW Facility:</b> <b>SIC Code:</b> 9721 <b>SIC Description:</b>		POWER LAUND./CLEANER		<b>PO Box No:</b> <b>Country:</b> <b>Choice of Contact:</b> <b>Co Admin:</b> <b>Phone No Admin:</b>	
<b><u>Detail(s)</u></b>					
<b>Waste Class:</b> <b>Waste Class Desc:</b>		241 HALOGENATED SOLVENTS			
<a href="#">68</a>	3 of 6	SE/214.3	72.2 / 0.31	<b>SKETCHLEY CLEANING SERVICES LTD. 35-248</b> <b>268 ELGIN ST.</b> <b>OTTAWA ON K2P 1M2</b>	GEN
<b>Generator No:</b> ON0240427 <b>Status:</b> <b>Approval Years:</b> 92,93,94,95,96,97 <b>Contam. Facility:</b> <b>MHSW Facility:</b> <b>SIC Code:</b> 9721 <b>SIC Description:</b>		POWER LAUND./CLEANER		<b>PO Box No:</b> <b>Country:</b> <b>Choice of Contact:</b> <b>Co Admin:</b> <b>Phone No Admin:</b>	
<b><u>Detail(s)</u></b>					
<b>Waste Class:</b> <b>Waste Class Desc:</b>		241 HALOGENATED SOLVENTS			
<a href="#">68</a>	4 of 6	SE/214.3	72.2 / 0.31	<b>SKETCHLEY CLEANING SERVICES LIMITED</b> <b>268 ELGIN STREET</b> <b>OTTAWA ON K2P 1M2</b>	GEN
<b>Generator No:</b> ON0240427 <b>Status:</b> <b>Approval Years:</b> 98 <b>Contam. Facility:</b> <b>MHSW Facility:</b> <b>SIC Code:</b> 9721 <b>SIC Description:</b>		POWER LAUND./CLEANERS		<b>PO Box No:</b> <b>Country:</b> <b>Choice of Contact:</b> <b>Co Admin:</b> <b>Phone No Admin:</b>	
<b><u>Detail(s)</u></b>					
<b>Waste Class:</b> <b>Waste Class Desc:</b>		241 HALOGENATED SOLVENTS			



Map Key	Number of Records	Direction/ Distance (m)	Elev/Diff (m)	Site	DB
<a href="#">68</a>	5 of 6	SE/214.3	72.2 / 0.31	HILLARY CLEANERS(SEE&USEON0240427-SKETCH) 268 ELGIN STREET OTTAWA ON K2P 1M2	GEN
<b>Generator No:</b>	ON0491104			<b>PO Box No:</b>	
<b>Status:</b>				<b>Country:</b>	
<b>Approval Years:</b>	86,87,88,89			<b>Choice of Contact:</b>	
<b>Contam. Facility:</b>				<b>Co Admin:</b>	
<b>MHSW Facility:</b>				<b>Phone No Admin:</b>	
<b>SIC Code:</b>	9721				
<b>SIC Description:</b>	POWER LAUND./CLEANERS				
<b>Detail(s)</b>					
<b>Waste Class:</b>	241				
<b>Waste Class Desc:</b>	HALOGENATED SOLVENTS				
<a href="#">68</a>	6 of 6	SE/214.3	72.2 / 0.31	HILLARY (SEE & USE ON0240427) 20-099 268 ELGIN STREET OTTAWA ON K2P 1M2	GEN
<b>Generator No:</b>	ON0491104			<b>PO Box No:</b>	
<b>Status:</b>				<b>Country:</b>	
<b>Approval Years:</b>	92,93,94,95,96,97,98			<b>Choice of Contact:</b>	
<b>Contam. Facility:</b>				<b>Co Admin:</b>	
<b>MHSW Facility:</b>				<b>Phone No Admin:</b>	
<b>SIC Code:</b>	9721				
<b>SIC Description:</b>	POWER LAUND./CLEANER				
<a href="#">69</a>	1 of 1	WNW/214.9	72.9 / 1.05	City of Ottawa 162 Laurier ave west Ottawa ON	SPL
<b>Ref No:</b>	7680-9RUMPJ			<b>Discharger Report:</b>	
<b>Site No:</b>	NA			<b>Material Group:</b>	
<b>Incident Dt:</b>	2014/12/16			<b>Health/Env Conseq:</b>	
<b>Year:</b>				<b>Client Type:</b>	
<b>Incident Cause:</b>	Operator/Human error			<b>Sector Type:</b>	Container/Drum/Tote
<b>Incident Event:</b>				<b>Agency Involved:</b>	
<b>Contaminant Code:</b>	21			<b>Nearest Watercourse:</b>	
<b>Contaminant Name:</b>	ACID (N.O.S.)			<b>Site Address:</b>	162 Laurier ave west
<b>Contaminant Limit 1:</b>				<b>Site District Office:</b>	
<b>Contam Limit Freq 1:</b>				<b>Site Postal Code:</b>	
<b>Contaminant UN No 1:</b>				<b>Site Region:</b>	
<b>Environment Impact:</b>				<b>Site Municipality:</b>	Ottawa
<b>Nature of Impact:</b>	Land			<b>Site Lot:</b>	
<b>Receiving Medium:</b>				<b>Site Conc:</b>	
<b>Receiving Env:</b>				<b>Northing:</b>	5029889
<b>MOE Response:</b>	N			<b>Easting:</b>	445680
<b>Dt MOE Arvl on Scn:</b>				<b>Site Geo Ref Accu:</b>	
<b>MOE Reported Dt:</b>	2014/12/16			<b>Site Map Datum:</b>	
<b>Dt Document Closed:</b>	2014/12/22			<b>SAC Action Class:</b>	Land Spills
<b>Incident Reason:</b>	Operator/Human Error			<b>Source Type:</b>	
<b>Site Name:</b>	CB<UNOFFICIAL>				
<b>Site County/District:</b>					
<b>Site Geo Ref Meth:</b>					
<b>Incident Summary:</b>	Ottawa 311: Acid to CB				
<b>Contaminant Qty:</b>	5 L				
<a href="#">70</a>	1 of 1	W/216.2	74.9 / 3.00	Metcalfe St. Chiropractic and Wellness Centre 164 Metcalfe St.	GEN

Map Key	Number of Records	Direction/ Distance (m)	Elev/Diff (m)	Site	DB
<b>Ottawa ON K2P 1P2</b>					
<b>Generator No:</b>	ON7731419			<b>PO Box No:</b>	
<b>Status:</b>				<b>Country:</b>	
<b>Approval Years:</b>	06,07,08			<b>Choice of Contact:</b>	
<b>Contam. Facility:</b>				<b>Co Admin:</b>	
<b>MHSW Facility:</b>				<b>Phone No Admin:</b>	
<b>SIC Code:</b>	621390				
<b>SIC Description:</b>	Offices of All Other Health Practitioners				
<b><u>Detail(s)</u></b>					
<b>Waste Class:</b>	264				
<b>Waste Class Desc:</b>	PHOTOPROCESSING WASTES				

<a href="#"><u>71</u></a>	1 of 1	<b>ESE/216.3</b>	<b>71.9 / 0.00</b>	<b>235 COOPER ST. Ottawa ON</b>	<b>WWIS</b>
<b>Well ID:</b>	7222667			<b>Data Entry Status:</b>	
<b>Construction Date:</b>				<b>Data Src:</b>	
<b>Primary Water Use:</b>	Monitoring and Test Hole			<b>Date Received:</b>	6/27/2014
<b>Sec. Water Use:</b>	0			<b>Selected Flag:</b>	True
<b>Final Well Status:</b>	Monitoring and Test Hole			<b>Abandonment Rec:</b>	
<b>Water Type:</b>				<b>Contractor:</b>	7241
<b>Casing Material:</b>				<b>Form Version:</b>	7
<b>Audit No:</b>	Z187808			<b>Owner:</b>	
<b>Tag:</b>	A164309			<b>Street Name:</b>	235 COOPER ST.
<b>Construction Method:</b>				<b>County:</b>	OTTAWA
<b>Elevation (m):</b>				<b>Municipality:</b>	NEPEAN TOWNSHIP
<b>Elevation Reliability:</b>				<b>Site Info:</b>	
<b>Depth to Bedrock:</b>				<b>Lot:</b>	
<b>Well Depth:</b>				<b>Concession:</b>	
<b>Overburden/Bedrock:</b>				<b>Concession Name:</b>	
<b>Pump Rate:</b>				<b>Easting NAD83:</b>	
<b>Static Water Level:</b>				<b>Northing NAD83:</b>	
<b>Flowing (Y/N):</b>				<b>Zone:</b>	
<b>Flow Rate:</b>				<b>UTM Reliability:</b>	
<b>Clear/Cloudy:</b>					

**PDF URL (Map):** [https://d2khazk8e83rdv.cloudfront.net/moe\\_mapping/downloads/2Water/Wells\\_pdfs/722\7222667.pdf](https://d2khazk8e83rdv.cloudfront.net/moe_mapping/downloads/2Water/Wells_pdfs/722\7222667.pdf)

**Additional Detail(s) (Map)**

**Well Completed Date:** 2014/05/26  
**Year Completed:** 2014  
**Depth (m):** 7.32  
**Latitude:** 45.4179103785779  
**Longitude:** -75.6897219418988  
**Path:** 722\7222667.pdf

**Bore Hole Information**

<b>Bore Hole ID:</b>	1004898324	<b>Elevation:</b>	71.313102
<b>DP2BR:</b>		<b>Elevrc:</b>	
<b>Spatial Status:</b>		<b>Zone:</b>	18
<b>Code OB:</b>		<b>East83:</b>	446036.00
<b>Code OB Desc:</b>		<b>North83:</b>	5029608.00
<b>Open Hole:</b>		<b>Org CS:</b>	UTM83
<b>Cluster Kind:</b>		<b>UTMRC:</b>	4
<b>Date Completed:</b>	26-May-2014 00:00:00	<b>UTMRC Desc:</b>	margin of error : 30 m - 100 m
<b>Remarks:</b>		<b>Location Method:</b>	wwr
<b>Elevrc Desc:</b>			

<b>Map Key</b>	<b>Number of Records</b>	<b>Direction/ Distance (m)</b>	<b>Elev/Diff (m)</b>	<b>Site</b>	<b>DB</b>
<b>Location Source Date:</b>					
<b>Improvement Location Source:</b>					
<b>Improvement Location Method:</b>					
<b>Source Revision Comment:</b>					
<b>Supplier Comment:</b>					
<b><u>Overburden and Bedrock</u></b>					
<b><u>Materials Interval</u></b>					
<b>Formation ID:</b>		1005212467			
<b>Layer:</b>		2			
<b>Color:</b>		2			
<b>General Color:</b>		GREY			
<b>Mat1:</b>		05			
<b>Most Common Material:</b>		CLAY			
<b>Mat2:</b>					
<b>Mat2 Desc:</b>					
<b>Mat3:</b>		85			
<b>Mat3 Desc:</b>		SOFT			
<b>Formation Top Depth:</b>		0.3100000023841858			
<b>Formation End Depth:</b>		7.320000171661377			
<b>Formation End Depth UOM:</b>		m			
<b><u>Overburden and Bedrock</u></b>					
<b><u>Materials Interval</u></b>					
<b>Formation ID:</b>		1005212466			
<b>Layer:</b>		1			
<b>Color:</b>		8			
<b>General Color:</b>		BLACK			
<b>Mat1:</b>		11			
<b>Most Common Material:</b>		GRAVEL			
<b>Mat2:</b>					
<b>Mat2 Desc:</b>					
<b>Mat3:</b>		73			
<b>Mat3 Desc:</b>		HARD			
<b>Formation Top Depth:</b>		0.0			
<b>Formation End Depth:</b>		0.3100000023841858			
<b>Formation End Depth UOM:</b>		m			
<b><u>Annular Space/Abandonment</u></b>					
<b><u>Sealing Record</u></b>					
<b>Plug ID:</b>		1005212478			
<b>Layer:</b>		3			
<b>Plug From:</b>		3.96000003814697			
<b>Plug To:</b>		7.32000017166138			
<b>Plug Depth UOM:</b>		m			
<b><u>Annular Space/Abandonment</u></b>					
<b><u>Sealing Record</u></b>					
<b>Plug ID:</b>		1005212476			
<b>Layer:</b>		1			
<b>Plug From:</b>		0			
<b>Plug To:</b>		0.310000002384186			
<b>Plug Depth UOM:</b>		m			
<b><u>Annular Space/Abandonment</u></b>					
<b><u>Sealing Record</u></b>					
<b>Plug ID:</b>		1005212477			

<b>Map Key</b>	<b>Number of Records</b>	<b>Direction/ Distance (m)</b>	<b>Elev/Diff (m)</b>	<b>Site</b>	<b>DB</b>
<b>Layer:</b>		2			
<b>Plug From:</b>		0.310000002384186			
<b>Plug To:</b>		3.96000003814697			
<b>Plug Depth UOM:</b>		m			
<b><u>Method of Construction &amp; Well Use</u></b>					
<b>Method Construction ID:</b>		1005212475			
<b>Method Construction Code:</b>		D			
<b>Method Construction:</b>		Direct Push			
<b>Other Method Construction:</b>					
<b><u>Pipe Information</u></b>					
<b>Pipe ID:</b>		1005212465			
<b>Casing No:</b>		0			
<b>Comment:</b>					
<b>Alt Name:</b>					
<b><u>Construction Record - Screen</u></b>					
<b>Screen ID:</b>		1005212472			
<b>Layer:</b>		1			
<b>Slot:</b>		10			
<b>Screen Top Depth:</b>		4.26999998092651			
<b>Screen End Depth:</b>		7.32000017166138			
<b>Screen Material:</b>		5			
<b>Screen Depth UOM:</b>		m			
<b>Screen Diameter UOM:</b>		cm			
<b>Screen Diameter:</b>		4.21000003814697			
<b><u>Water Details</u></b>					
<b>Water ID:</b>		1005212470			
<b>Layer:</b>					
<b>Kind Code:</b>					
<b>Kind:</b>					
<b>Water Found Depth:</b>					
<b>Water Found Depth UOM:</b>		m			
<b><u>Hole Diameter</u></b>					
<b>Hole ID:</b>		1005212469			
<b>Diameter:</b>		8.25			
<b>Depth From:</b>		0.0			
<b>Depth To:</b>		7.320000171661377			
<b>Hole Depth UOM:</b>		m			
<b>Hole Diameter UOM:</b>		cm			
<b><u>Hole Diameter</u></b>					
<b>Hole ID:</b>		1005212468			
<b>Diameter:</b>		5.710000038146973			
<b>Depth From:</b>		0.0			
<b>Depth To:</b>		7.320000171661377			
<b>Hole Depth UOM:</b>		m			
<b>Hole Diameter UOM:</b>		cm			

Map Key	Number of Records	Direction/ Distance (m)	Elev/Diff (m)	Site	DB
<a href="#">72</a>	1 of 2	E/217.1	71.9 / -0.02	OTTAWA CITY COOPER ST. FROM CARTIER ST. OTTAWA CITY ON	CA

**Certificate #:** 3-1161-89-  
**Application Year:** 89  
**Issue Date:** 6/23/1989  
**Approval Type:** Municipal sewage  
**Status:** Approved  
**Application Type:**  
**Client Name:**  
**Client Address:**  
**Client City:**  
**Client Postal Code:**  
**Project Description:**  
**Contaminants:**  
**Emission Control:**

<a href="#">72</a>	2 of 2	E/217.1	71.9 / -0.02	R.M. OF OTTAWA-CARLETON COOPER ST. FROM CARTIER ST. OTTAWA CITY ON	CA
--------------------	--------	---------	--------------	--	----

**Certificate #:** 7-0991-89-  
**Application Year:** 89  
**Issue Date:** 6/23/1989  
**Approval Type:** Municipal water  
**Status:** Approved  
**Application Type:**  
**Client Name:**  
**Client Address:**  
**Client City:**  
**Client Postal Code:**  
**Project Description:**  
**Contaminants:**  
**Emission Control:**

<a href="#">73</a>	1 of 1	ENE/218.0	70.6 / -1.31	ON	BORE
--------------------	--------	-----------	--------------	----	------

<b>Borehole ID:</b>	613386	<b>Inclin FLG:</b>	No
<b>OGF ID:</b>	215514683	<b>SP Status:</b>	Initial Entry
<b>Status:</b>		<b>Surv Elev:</b>	No
<b>Type:</b>	Borehole	<b>Piezometer:</b>	No
<b>Use:</b>		<b>Primary Name:</b>	
<b>Completion Date:</b>	NOV-1971	<b>Municipality:</b>	
<b>Static Water Level:</b>		<b>Lot:</b>	
<b>Primary Water Use:</b>		<b>Township:</b>	
<b>Sec. Water Use:</b>		<b>Latitude DD:</b>	45.420559
<b>Total Depth m:</b>	4.7	<b>Longitude DD:</b>	-75.689694
<b>Depth Ref:</b>	Ground Surface	<b>UTM Zone:</b>	18
<b>Depth Elev:</b>		<b>Easting:</b>	446041
<b>Drill Method:</b>		<b>Northing:</b>	5029902
<b>Orig Ground Elev m:</b>	71.4	<b>Location Accuracy:</b>	
<b>Elev Reliabil Note:</b>		<b>Accuracy:</b>	Not Applicable
<b>DEM Ground Elev m:</b>	70.2		
<b>Concession:</b>			
<b>Location D:</b>			
<b>Survey D:</b>			
<b>Comments:</b>			

**Borehole Geology Stratum**

Map Key	Number of Records	Direction/ Distance (m)	Elev/Diff (m)	Site	DB
<b>Geology Stratum ID:</b>	218394913			<b>Mat Consistency:</b>	
<b>Top Depth:</b>	2.4			<b>Material Moisture:</b>	
<b>Bottom Depth:</b>	2.5			<b>Material Texture:</b>	
<b>Material Color:</b>				<b>Non Geo Mat Type:</b>	
<b>Material 1:</b>	Bedrock			<b>Geologic Formation:</b>	
<b>Material 2:</b>	Limestone			<b>Geologic Group:</b>	
<b>Material 3:</b>				<b>Geologic Period:</b>	
<b>Material 4:</b>				<b>Depositional Gen:</b>	
<b>Gsc Material Description:</b>					
<b>Stratum Description:</b>	BEDROCK.				
<b>Geology Stratum ID:</b>	218394912			<b>Mat Consistency:</b>	
<b>Top Depth:</b>	0			<b>Material Moisture:</b>	
<b>Bottom Depth:</b>	2.4			<b>Material Texture:</b>	
<b>Material Color:</b>				<b>Non Geo Mat Type:</b>	
<b>Material 1:</b>				<b>Geologic Formation:</b>	
<b>Material 2:</b>	Bedrock			<b>Geologic Group:</b>	
<b>Material 3:</b>	Gravel			<b>Geologic Period:</b>	
<b>Material 4:</b>	Brick fragments			<b>Depositional Gen:</b>	
<b>Gsc Material Description:</b>					
<b>Stratum Description:</b>	ARTIFICIAL.				
<b>Geology Stratum ID:</b>	218394915			<b>Mat Consistency:</b>	Dense
<b>Top Depth:</b>	2.9			<b>Material Moisture:</b>	
<b>Bottom Depth:</b>	4.7			<b>Material Texture:</b>	
<b>Material Color:</b>	Black			<b>Non Geo Mat Type:</b>	
<b>Material 1:</b>	Bedrock			<b>Geologic Formation:</b>	
<b>Material 2:</b>	Limestone			<b>Geologic Group:</b>	
<b>Material 3:</b>				<b>Geologic Period:</b>	
<b>Material 4:</b>				<b>Depositional Gen:</b>	
<b>Gsc Material Description:</b>					
<b>Stratum Description:</b>	BEDROCK. 00000 014 LL. BLACK,HARD. UNSPECIFIED. DENSE. BEDROCK. WEATHERED. BEDROC				**Note: Many records provided by the department have a truncated [Stratum Description] field.
<b>Geology Stratum ID:</b>	218394914			<b>Mat Consistency:</b>	
<b>Top Depth:</b>	2.5			<b>Material Moisture:</b>	
<b>Bottom Depth:</b>	2.9			<b>Material Texture:</b>	
<b>Material Color:</b>				<b>Non Geo Mat Type:</b>	
<b>Material 1:</b>	Bedrock			<b>Geologic Formation:</b>	
<b>Material 2:</b>	Limestone			<b>Geologic Group:</b>	
<b>Material 3:</b>				<b>Geologic Period:</b>	
<b>Material 4:</b>				<b>Depositional Gen:</b>	
<b>Gsc Material Description:</b>					
<b>Stratum Description:</b>	BEDROCK.				
<b>Source</b>					
<b>Source Type:</b>	Data Survey			<b>Source Appl:</b>	Spatial/Tabular
<b>Source Orig:</b>	Geological Survey of Canada			<b>Source Iden:</b>	1
<b>Source Date:</b>	1956-1972			<b>Scale or Res:</b>	Varies
<b>Confidence:</b>	H			<b>Horizontal:</b>	NAD27
<b>Observatio:</b>				<b>Verticalda:</b>	Mean Average Sea Level
<b>Source Name:</b>	Urban Geology Automated Information System (UGAIS)				
<b>Source Details:</b>	File: OTTAWA2.txt RecordID: 058940 NTS_Sheet: 31G05G				
<b>Confiden 1:</b>	Logged by professional. Exact and complete description of material and properties.				
<b>Source List</b>					
<b>Source Identifier:</b>	1			<b>Horizontal Datum:</b>	NAD27
<b>Source Type:</b>	Data Survey			<b>Vertical Datum:</b>	Mean Average Sea Level
<b>Source Date:</b>	1956-1972			<b>Projection Name:</b>	Universal Transverse Mercator
<b>Scale or Resolution:</b>	Varies				
<b>Source Name:</b>	Urban Geology Automated Information System (UGAIS)				
<b>Source Originators:</b>	Geological Survey of Canada				

Map Key	Number of Records	Direction/ Distance (m)	Elev/Diff (m)	Site	DB
<a href="#">74</a>	1 of 5	WNW/219.3	71.8 / -0.08	150 Laurier Avenue West Ottawa ON K1P 5J4	EHS
<b>Order No:</b>	20191204015			<b>Nearest Intersection:</b>	
<b>Status:</b>	C			<b>Municipality:</b>	
<b>Report Type:</b>	Standard Report			<b>Client Prov/State:</b>	ON
<b>Report Date:</b>	09-DEC-19			<b>Search Radius (km):</b>	.25
<b>Date Received:</b>	04-DEC-19			<b>X:</b>	-75.693815
<b>Previous Site Name:</b>				<b>Y:</b>	45.420569
<b>Lot/Building Size:</b>					
<b>Additional Info Ordered:</b>					
<a href="#">74</a>	2 of 5	WNW/219.3	71.8 / -0.08	150 Laurier Avenue West Ottawa ON K1P 5J4	EHS
<b>Order No:</b>	20191204015			<b>Nearest Intersection:</b>	
<b>Status:</b>	C			<b>Municipality:</b>	
<b>Report Type:</b>	Standard Report			<b>Client Prov/State:</b>	ON
<b>Report Date:</b>	09-DEC-19			<b>Search Radius (km):</b>	.25
<b>Date Received:</b>	04-DEC-19			<b>X:</b>	-75.693815
<b>Previous Site Name:</b>				<b>Y:</b>	45.420569
<b>Lot/Building Size:</b>					
<b>Additional Info Ordered:</b>					
<a href="#">74</a>	3 of 5	WNW/219.3	71.8 / -0.08	150 Laurier Avenue West Ottawa ON K1P 5J4	EHS
<b>Order No:</b>	20191204015			<b>Nearest Intersection:</b>	
<b>Status:</b>	C			<b>Municipality:</b>	
<b>Report Type:</b>	Standard Report			<b>Client Prov/State:</b>	ON
<b>Report Date:</b>	09-DEC-19			<b>Search Radius (km):</b>	.25
<b>Date Received:</b>	04-DEC-19			<b>X:</b>	-75.693815
<b>Previous Site Name:</b>				<b>Y:</b>	45.420569
<b>Lot/Building Size:</b>					
<b>Additional Info Ordered:</b>					
<a href="#">74</a>	4 of 5	WNW/219.3	71.8 / -0.08	150 Laurier Avenue West Ottawa ON K1P 5J4	EHS
<b>Order No:</b>	20191204015			<b>Nearest Intersection:</b>	
<b>Status:</b>	C			<b>Municipality:</b>	
<b>Report Type:</b>	Standard Report			<b>Client Prov/State:</b>	ON
<b>Report Date:</b>	09-DEC-19			<b>Search Radius (km):</b>	.25
<b>Date Received:</b>	04-DEC-19			<b>X:</b>	-75.693815
<b>Previous Site Name:</b>				<b>Y:</b>	45.420569
<b>Lot/Building Size:</b>					
<b>Additional Info Ordered:</b>					
<a href="#">74</a>	5 of 5	WNW/219.3	71.8 / -0.08	150 Laurier Avenue West Ottawa ON K1P 5J4	EHS
<b>Order No:</b>	20191204015			<b>Nearest Intersection:</b>	
<b>Status:</b>	C			<b>Municipality:</b>	
<b>Report Type:</b>	Standard Report			<b>Client Prov/State:</b>	ON
<b>Report Date:</b>	09-DEC-19			<b>Search Radius (km):</b>	.25
<b>Date Received:</b>	04-DEC-19			<b>X:</b>	-75.693815
<b>Previous Site Name:</b>				<b>Y:</b>	45.420569

Map Key	Number of Records	Direction/ Distance (m)	Elev/Diff (m)	Site	DB
<b>Lot/Building Size:</b> <b>Additional Info Ordered:</b>					
<a href="#">75</a>	1 of 4	SE/222.0	71.8 / -0.06	AIM Healt Group - Elgin 270 Elgin Street Ottawa ON K2P 1M2	GEN
<b>Generator No:</b>	ON5048940			<b>PO Box No:</b>	
<b>Status:</b>				<b>Country:</b>	
<b>Approval Years:</b>	2011			<b>Choice of Contact:</b>	
<b>Contam. Facility:</b>				<b>Co Admin:</b>	
<b>MHSW Facility:</b>				<b>Phone No Admin:</b>	
<b>SIC Code:</b>	621110				
<b>SIC Description:</b>					
<a href="#">75</a>	2 of 4	SE/222.0	71.8 / -0.06	Saralex Medical Inc. 270 Elgin Street Ottawa ON K2P 1M2	GEN
<b>Generator No:</b>	ON6000631			<b>PO Box No:</b>	
<b>Status:</b>				<b>Country:</b>	Canada
<b>Approval Years:</b>	2016			<b>Choice of Contact:</b>	CO_ADMIN
<b>Contam. Facility:</b>	No			<b>Co Admin:</b>	Frederika Dana
<b>MHSW Facility:</b>	No			<b>Phone No Admin:</b>	613-230-8885 Ext.264
<b>SIC Code:</b>	621110				
<b>SIC Description:</b>	OFFICES OF PHYSICIANS				
<b><u>Detail(s)</u></b>					
<b>Waste Class:</b>	312				
<b>Waste Class Desc:</b>	PATHOLOGICAL WASTES				
<a href="#">75</a>	3 of 4	SE/222.0	71.8 / -0.06	Saralex Medical Inc. 270 Elgin Street Ottawa ON K2P 1M2	GEN
<b>Generator No:</b>	ON6000631			<b>PO Box No:</b>	
<b>Status:</b>	Registered			<b>Country:</b>	Canada
<b>Approval Years:</b>	As of Dec 2018			<b>Choice of Contact:</b>	
<b>Contam. Facility:</b>				<b>Co Admin:</b>	
<b>MHSW Facility:</b>				<b>Phone No Admin:</b>	
<b>SIC Code:</b>					
<b>SIC Description:</b>					
<b><u>Detail(s)</u></b>					
<b>Waste Class:</b>	312 P				
<b>Waste Class Desc:</b>	Pathological wastes				
<a href="#">75</a>	4 of 4	SE/222.0	71.8 / -0.06	Saralex Medical Inc. 270 Elgin Street Ottawa ON K2P 1M2	GEN
<b>Generator No:</b>	ON6000631			<b>PO Box No:</b>	
<b>Status:</b>	Registered			<b>Country:</b>	Canada
<b>Approval Years:</b>	As of Oct 2019			<b>Choice of Contact:</b>	
<b>Contam. Facility:</b>				<b>Co Admin:</b>	
<b>MHSW Facility:</b>				<b>Phone No Admin:</b>	
<b>SIC Code:</b>					
<b>SIC Description:</b>					



Map Key	Number of Records	Direction/ Distance (m)	Elev/Diff (m)	Site	DB
---------	-------------------	----------------------------	------------------	------	----

**Detail(s)**

**Waste Class:** 312 P  
**Waste Class Desc:** Pathological wastes

<b><u>76</u></b>	1 of 21	<b>NE/222.3</b>	<b>71.0 / -0.84</b>	<b>CITY OF OTTAWA RPAM Corporate Services 110 Laurier Ave. W. OTTAWA ON K1P 1J1</b>	<b>GEN</b>
------------------	---------	-----------------	---------------------	---	------------

<b>Generator No:</b>	ON0303118	<b>PO Box No:</b>	
<b>Status:</b>		<b>Country:</b>	
<b>Approval Years:</b>	02	<b>Choice of Contact:</b>	
<b>Contam. Facility:</b>		<b>Co Admin:</b>	
<b>MHSW Facility:</b>		<b>Phone No Admin:</b>	
<b>SIC Code:</b>			
<b>SIC Description:</b>			

**Detail(s)**

**Waste Class:** 145  
**Waste Class Desc:** PAINT/PIGMENT/COATING RESIDUES

**Waste Class:** 146  
**Waste Class Desc:** OTHER SPECIFIED INORGANICS

**Waste Class:** 213  
**Waste Class Desc:** PETROLEUM DISTILLATES

**Waste Class:** 264  
**Waste Class Desc:** PHOTOPROCESSING WASTES

<b><u>76</u></b>	2 of 21	<b>NE/222.3</b>	<b>71.0 / -0.84</b>	<b>CITY OF OTTAWA 110 Laurier Ave. W. OTTAWA ON K1P 1J1</b>	<b>GEN</b>
------------------	---------	-----------------	---------------------	---	------------

<b>Generator No:</b>	ON0303118	<b>PO Box No:</b>	
<b>Status:</b>		<b>Country:</b>	
<b>Approval Years:</b>	03,04,05,06,07,08	<b>Choice of Contact:</b>	
<b>Contam. Facility:</b>		<b>Co Admin:</b>	
<b>MHSW Facility:</b>		<b>Phone No Admin:</b>	
<b>SIC Code:</b>	911910		
<b>SIC Description:</b>	Other Fed. Government Public Administration		

**Detail(s)**

**Waste Class:** 141  
**Waste Class Desc:** INORGANIC PIGMENT WASTES

**Waste Class:** 221  
**Waste Class Desc:** LIGHT FUELS

**Waste Class:** 121  
**Waste Class Desc:** ALKALINE WASTES - HEAVY METALS

**Waste Class:** 122  
**Waste Class Desc:** ALKALINE WASTES - OTHER METALS

**Waste Class:** 148  
**Waste Class Desc:** INORGANIC LABORATORY CHEMICALS

**Waste Class:** 212

Map Key	Number of Records	Direction/ Distance (m)	Elev/Diff (m)	Site	DB
<b>Waste Class Desc:</b>		ALIPHATIC SOLVENTS			
<b>Waste Class:</b>		252			
<b>Waste Class Desc:</b>		WASTE OILS & LUBRICANTS			
<b>Waste Class:</b>		263			
<b>Waste Class Desc:</b>		ORGANIC LABORATORY CHEMICALS			
<b>Waste Class:</b>		331			
<b>Waste Class Desc:</b>		WASTE COMPRESSED GASES			
<b>Waste Class:</b>		145			
<b>Waste Class Desc:</b>		PAINT/PIGMENT/COATING RESIDUES			
<b>Waste Class:</b>		146			
<b>Waste Class Desc:</b>		OTHER SPECIFIED INORGANICS			
<b>Waste Class:</b>		213			
<b>Waste Class Desc:</b>		PETROLEUM DISTILLATES			
<b>Waste Class:</b>		264			
<b>Waste Class Desc:</b>		PHOTOPROCESSING WASTES			
<a href="#">76</a>	3 of 21	NE/222.3	71.0 / -0.84	City of Ottawa 110 Laurier Avenue West Ottawa ON K1P 1J1	CA
<b>Certificate #:</b>		2309-5RWNT6			
<b>Application Year:</b>		2003			
<b>Issue Date:</b>		10/6/2003			
<b>Approval Type:</b>		Air			
<b>Status:</b>		Approved			
<b>Application Type:</b>					
<b>Client Name:</b>					
<b>Client Address:</b>					
<b>Client City:</b>					
<b>Client Postal Code:</b>					
<b>Project Description:</b>					
<b>Contaminants:</b>					
<b>Emission Control:</b>					
<a href="#">76</a>	4 of 21	NE/222.3	71.0 / -0.84	City of Ottawa 110 Laurier Ave W Ottawa ON K1P 1J1	CA
<b>Certificate #:</b>		3181-7KARCP			
<b>Application Year:</b>		2008			
<b>Issue Date:</b>		10/15/2008			
<b>Approval Type:</b>		Municipal and Private Sewage Works			
<b>Status:</b>		Approved			
<b>Application Type:</b>					
<b>Client Name:</b>					
<b>Client Address:</b>					
<b>Client City:</b>					
<b>Client Postal Code:</b>					
<b>Project Description:</b>					
<b>Contaminants:</b>					
<b>Emission Control:</b>					
<a href="#">76</a>	5 of 21	NE/222.3	71.0 / -0.84	CITY OF OTTAWA 110 Laurier Ave. W.	GEN

Map Key	Number of Records	Direction/ Distance (m)	Elev/Diff (m)	Site	DB
---------	-------------------	----------------------------	------------------	------	----

OTTAWA ON K1P 1J1

**Generator No:** ON0303118  
**Status:**  
**Approval Years:** 2009  
**Contam. Facility:**  
**MHSW Facility:**  
**SIC Code:** 911910  
**SIC Description:** Other Federal Government Public Administration  
**PO Box No:**  
**Country:**  
**Choice of Contact:**  
**Co Admin:**  
**Phone No Admin:**

Detail(s)

**Waste Class:** 121  
**Waste Class Desc:** ALKALINE WASTES - HEAVY METALS  
**Waste Class:** 122  
**Waste Class Desc:** ALKALINE WASTES - OTHER METALS  
**Waste Class:** 141  
**Waste Class Desc:** INORGANIC PIGMENT WASTES  
**Waste Class:** 145  
**Waste Class Desc:** PAINT/PIGMENT/COATING RESIDUES  
**Waste Class:** 146  
**Waste Class Desc:** OTHER SPECIFIED INORGANICS  
**Waste Class:** 148  
**Waste Class Desc:** INORGANIC LABORATORY CHEMICALS  
**Waste Class:** 212  
**Waste Class Desc:** ALIPHATIC SOLVENTS  
**Waste Class:** 264  
**Waste Class Desc:** PHOTOPROCESSING WASTES  
**Waste Class:** 213  
**Waste Class Desc:** PETROLEUM DISTILLATES  
**Waste Class:** 252  
**Waste Class Desc:** WASTE OILS & LUBRICANTS  
**Waste Class:** 263  
**Waste Class Desc:** ORGANIC LABORATORY CHEMICALS  
**Waste Class:** 331  
**Waste Class Desc:** WASTE COMPRESSED GASES

<a href="#">76</a>	6 of 21	NE/222.3	71.0 / -0.84	CITY OF OTTAWA 110 Laurier Ave. W. OTTAWA ON K1P 1J1	GEN
--------------------	---------	----------	--------------	--	-----

**Generator No:** ON0303118  
**Status:**  
**Approval Years:** 2010  
**Contam. Facility:**  
**MHSW Facility:**  
**SIC Code:** 911910  
**SIC Description:** Other Federal Government Public Administration  
**PO Box No:**  
**Country:**  
**Choice of Contact:**  
**Co Admin:**  
**Phone No Admin:**

Detail(s)

**Waste Class:** 212

<b>Map Key</b>	<b>Number of Records</b>	<b>Direction/ Distance (m)</b>	<b>Elev/Diff (m)</b>	<b>Site</b>	<b>DB</b>
<b>Waste Class Desc:</b>		ALIPHATIC SOLVENTS			
<b>Waste Class:</b>		145			
<b>Waste Class Desc:</b>		PAINT/PIGMENT/COATING RESIDUES			
<b>Waste Class:</b>		141			
<b>Waste Class Desc:</b>		INORGANIC PIGMENT WASTES			
<b>Waste Class:</b>		122			
<b>Waste Class Desc:</b>		ALKALINE WASTES - OTHER METALS			
<b>Waste Class:</b>		148			
<b>Waste Class Desc:</b>		INORGANIC LABORATORY CHEMICALS			
<b>Waste Class:</b>		263			
<b>Waste Class Desc:</b>		ORGANIC LABORATORY CHEMICALS			
<b>Waste Class:</b>		331			
<b>Waste Class Desc:</b>		WASTE COMPRESSED GASES			
<b>Waste Class:</b>		146			
<b>Waste Class Desc:</b>		OTHER SPECIFIED INORGANICS			
<b>Waste Class:</b>		121			
<b>Waste Class Desc:</b>		ALKALINE WASTES - HEAVY METALS			
<b>Waste Class:</b>		252			
<b>Waste Class Desc:</b>		WASTE OILS & LUBRICANTS			
<b>Waste Class:</b>		213			
<b>Waste Class Desc:</b>		PETROLEUM DISTILLATES			
<b>Waste Class:</b>		264			
<b>Waste Class Desc:</b>		PHOTOPROCESSING WASTES			

<a href="#">76</a>	7 of 21	<b>NE/222.3</b>	<b>71.0 / -0.84</b>	<b>CITY OF OTTAWA 110 Laurier Ave. W. OTTAWA ON K1P 1J1</b>	<b>GEN</b>
--------------------	---------	-----------------	---------------------	---	------------

<b>Generator No:</b>	ON0303118	<b>PO Box No:</b>	
<b>Status:</b>		<b>Country:</b>	
<b>Approval Years:</b>	2011	<b>Choice of Contact:</b>	
<b>Contam. Facility:</b>		<b>Co Admin:</b>	
<b>MHSW Facility:</b>		<b>Phone No Admin:</b>	
<b>SIC Code:</b>	911910		
<b>SIC Description:</b>	Other Federal Government Public Administration		

**Detail(s)**

<b>Waste Class:</b>	122
<b>Waste Class Desc:</b>	ALKALINE WASTES - OTHER METALS
<b>Waste Class:</b>	331
<b>Waste Class Desc:</b>	WASTE COMPRESSED GASES
<b>Waste Class:</b>	141
<b>Waste Class Desc:</b>	INORGANIC PIGMENT WASTES
<b>Waste Class:</b>	252
<b>Waste Class Desc:</b>	WASTE OILS & LUBRICANTS
<b>Waste Class:</b>	148
<b>Waste Class Desc:</b>	INORGANIC LABORATORY CHEMICALS

<b>Map Key</b>	<b>Number of Records</b>	<b>Direction/ Distance (m)</b>	<b>Elev/Diff (m)</b>	<b>Site</b>	<b>DB</b>
<b>Waste Class:</b>		146			
<b>Waste Class Desc:</b>		OTHER SPECIFIED INORGANICS			
<b>Waste Class:</b>		264			
<b>Waste Class Desc:</b>		PHOTOPROCESSING WASTES			
<b>Waste Class:</b>		145			
<b>Waste Class Desc:</b>		PAINT/PIGMENT/COATING RESIDUES			
<b>Waste Class:</b>		121			
<b>Waste Class Desc:</b>		ALKALINE WASTES - HEAVY METALS			
<b>Waste Class:</b>		213			
<b>Waste Class Desc:</b>		PETROLEUM DISTILLATES			
<b>Waste Class:</b>		212			
<b>Waste Class Desc:</b>		ALIPHATIC SOLVENTS			
<b>Waste Class:</b>		263			
<b>Waste Class Desc:</b>		ORGANIC LABORATORY CHEMICALS			

<u>76</u>	8 of 21	NE/222.3	71.0 / -0.84	CITY OF OTTAWA 110 Laurier Ave. W. OTTAWA ON K1P 1J1	GEN
<b>Generator No:</b>	ON0303118			<b>PO Box No:</b>	
<b>Status:</b>				<b>Country:</b>	
<b>Approval Years:</b>	2012			<b>Choice of Contact:</b>	
<b>Contam. Facility:</b>				<b>Co Admin:</b>	
<b>MHSW Facility:</b>				<b>Phone No Admin:</b>	
<b>SIC Code:</b>	911910				
<b>SIC Description:</b>	Other Federal Government Public Administration				

**Detail(s)**

<b>Waste Class:</b>	121
<b>Waste Class Desc:</b>	ALKALINE WASTES - HEAVY METALS
<b>Waste Class:</b>	148
<b>Waste Class Desc:</b>	INORGANIC LABORATORY CHEMICALS
<b>Waste Class:</b>	263
<b>Waste Class Desc:</b>	ORGANIC LABORATORY CHEMICALS
<b>Waste Class:</b>	141
<b>Waste Class Desc:</b>	INORGANIC PIGMENT WASTES
<b>Waste Class:</b>	122
<b>Waste Class Desc:</b>	ALKALINE WASTES - OTHER METALS
<b>Waste Class:</b>	331
<b>Waste Class Desc:</b>	WASTE COMPRESSED GASES
<b>Waste Class:</b>	264
<b>Waste Class Desc:</b>	PHOTOPROCESSING WASTES
<b>Waste Class:</b>	146
<b>Waste Class Desc:</b>	OTHER SPECIFIED INORGANICS
<b>Waste Class:</b>	213
<b>Waste Class Desc:</b>	PETROLEUM DISTILLATES
<b>Waste Class:</b>	212
<b>Waste Class Desc:</b>	ALIPHATIC SOLVENTS

Map Key	Number of Records	Direction/ Distance (m)	Elev/Diff (m)	Site	DB
<b>Waste Class:</b>		252			
<b>Waste Class Desc:</b>		WASTE OILS & LUBRICANTS			
<b>Waste Class:</b>		145			
<b>Waste Class Desc:</b>		PAINT/PIGMENT/COATING RESIDUES			

<a href="#">76</a>	9 of 21	NE/222.3	71.0 / -0.84	CITY OF OTTAWA 110 Laurier Avenue West Ottawa ON K1P1J1	NPRI
<b>NPRI ID:</b>	8800002003			<b>Org ID:</b>	
<b>Other ID:</b>				<b>Submit Date:</b>	
<b>No Other ID:</b>				<b>Last Modified:</b>	
<b>Track ID:</b>				<b>Contact ID:</b>	
<b>Report ID:</b>				<b>Cont Type:</b>	MED
<b>Report Type:</b>				<b>Contact Title:</b>	Mr.
<b>Rpt Type ID:</b>				<b>Cont First Name:</b>	Kevin
<b>Report Year:</b>	2004			<b>Cont Last Name:</b>	Reoch
<b>Not-Current Rpt?:</b>				<b>Contact Position:</b>	Property Manager
<b>Yr of Last Filed Rpt:</b>				<b>Contact Fax:</b>	
<b>Fac ID:</b>				<b>Contact Ph.:</b>	
<b>Fac Name:</b>	OTTAWA CITY HALL			<b>Cont Area Code:</b>	613
<b>Fac Address1:</b>				<b>Contact Tel.:</b>	5802424
<b>Fac Address2:</b>				<b>Contact Ext.:</b>	21780
<b>Fac Postal Zip:</b>				<b>Cont Fax Area Cde:</b>	
<b>Facility Lat:</b>				<b>Contact Fax:</b>	
<b>Facility Long:</b>				<b>Contact Email:</b>	
<b>DLS (Last Filed Rpt):</b>				<b>Latitude:</b>	
<b>Facility DLS:</b>				<b>Longitude:</b>	
<b>Datum:</b>				<b>UTM Zone:</b>	
<b>Facility Cmnts:</b>				<b>UTM Northing:</b>	
<b>URL:</b>				<b>UTM Easting:</b>	
<b>No of Empl.:</b>	100			<b>Waste Streams:</b>	
<b>Parent Co.:</b>				<b>No Streams:</b>	
<b>No Parent Co.:</b>				<b>Waste Off Sites:</b>	
<b>Pollut Prev Cmnts:</b>				<b>No Off Sites:</b>	
<b>Stacks:</b>				<b>Shutdown:</b>	
<b>No of Stacks:</b>				<b>No of Shutdown:</b>	
<b>Canadian SIC Code (2 digit):</b>					
<b>Canadian SIC Code:</b>					
<b>SIC Code Description:</b>					
<b>American SIC Code:</b>					
<b>NAICS Code (2 digit):</b>	53				
<b>NAICS 2 Description:</b>	Real Estate and Rental and Leasing				
<b>NAICS Code (4 digit):</b>	5311				
<b>NAICS 4 Description:</b>	Lessors of Real Estate				
<b>NAICS Code (6 digit):</b>	531120				
<b>NAICS 6 Description:</b>	Lessors of Non-Residential Buildings (except Mini-Warehouses)				

#### Substance Release Report

<b>CAS No:</b>	7446-09-5
<b>Report ID:</b>	
<b>Rpt Period:</b>	2004
<b>Subst Released:</b>	Sulphur dioxide
<b>Air:</b>	
<b>Water:</b>	
<b>Land:</b>	
<b>Total Releases:</b>	
<b>Units:</b>	tonnes
<b>CAS No:</b>	811-97-2
<b>Report ID:</b>	

Map Key	Number of Records	Direction/ Distance (m)	Elev/Diff (m)	Site	DB
<b>Rpt Period:</b>		2004			
<b>Subst Released:</b>		HFC-134a Hydrofluorocarbon			
<b>Air:</b>					
<b>Water:</b>					
<b>Land:</b>					
<b>Total Releases:</b>					
<b>Units:</b>		tonnes			
<b>CAS No:</b>		11104-93-1			
<b>Report ID:</b>					
<b>Rpt Period:</b>		2004			
<b>Subst Released:</b>		Nitrogen oxides (expressed as NO2)			
<b>Air:</b>					
<b>Water:</b>					
<b>Land:</b>					
<b>Total Releases:</b>					
<b>Units:</b>		tonnes			
<a href="#">76</a>	10 of 21	NE/222.3	71.0 / -0.84	CITY OF OTTAWA 110 Laurier Ave. W. OTTAWA ON	GEN
<b>Generator No:</b>		ON0303118		<b>PO Box No:</b>	
<b>Status:</b>				<b>Country:</b>	
<b>Approval Years:</b>		2013		<b>Choice of Contact:</b>	
<b>Contam. Facility:</b>				<b>Co Admin:</b>	
<b>MHSW Facility:</b>				<b>Phone No Admin:</b>	
<b>SIC Code:</b>		911910			
<b>SIC Description:</b>					
<b><u>Detail(s)</u></b>					
<b>Waste Class:</b>		212			
<b>Waste Class Desc:</b>		ALIPHATIC SOLVENTS			
<b>Waste Class:</b>		121			
<b>Waste Class Desc:</b>		ALKALINE WASTES - HEAVY METALS			
<b>Waste Class:</b>		141			
<b>Waste Class Desc:</b>		INORGANIC PIGMENT WASTES			
<b>Waste Class:</b>		145			
<b>Waste Class Desc:</b>		PAINT/PIGMENT/COATING RESIDUES			
<b>Waste Class:</b>		146			
<b>Waste Class Desc:</b>		OTHER SPECIFIED INORGANICS			
<b>Waste Class:</b>		331			
<b>Waste Class Desc:</b>		WASTE COMPRESSED GASES			
<b>Waste Class:</b>		112			
<b>Waste Class Desc:</b>		ACID WASTE - HEAVY METALS			
<b>Waste Class:</b>		213			
<b>Waste Class Desc:</b>		PETROLEUM DISTILLATES			
<b>Waste Class:</b>		148			
<b>Waste Class Desc:</b>		INORGANIC LABORATORY CHEMICALS			
<b>Waste Class:</b>		263			
<b>Waste Class Desc:</b>		ORGANIC LABORATORY CHEMICALS			
<b>Waste Class:</b>		122			
<b>Waste Class Desc:</b>		ALKALINE WASTES - OTHER METALS			

Map Key	Number of Records	Direction/ Distance (m)	Elev/Diff (m)	Site	DB
---------	-------------------	----------------------------	------------------	------	----

**Waste Class:** 252  
**Waste Class Desc:** WASTE OILS & LUBRICANTS  
  
**Waste Class:** 264  
**Waste Class Desc:** PHOTOPROCESSING WASTES

<a href="#">76</a>	11 of 21	NE/222.3	71.0 / -0.84	CITY OF OTTAWA 110 Laurier Ave. W. OTTAWA ON K1P 1J1	GEN
--------------------	----------	----------	--------------	--	-----

<b>Generator No:</b>	ON0303118	<b>PO Box No:</b>	
<b>Status:</b>		<b>Country:</b>	Canada
<b>Approval Years:</b>	2016	<b>Choice of Contact:</b>	CO_ADMIN
<b>Contam. Facility:</b>	No	<b>Co Admin:</b>	KEVIN A REOCH
<b>MHSW Facility:</b>	No	<b>Phone No Admin:</b>	613-580-2424 Ext.21780
<b>SIC Code:</b>	911910		
<b>SIC Description:</b>	911910		

**Detail(s)**

**Waste Class:** 212  
**Waste Class Desc:** ALIPHATIC SOLVENTS  
  
**Waste Class:** 112  
**Waste Class Desc:** ACID WASTE - HEAVY METALS  
  
**Waste Class:** 213  
**Waste Class Desc:** PETROLEUM DISTILLATES  
  
**Waste Class:** 141  
**Waste Class Desc:** INORGANIC PIGMENT WASTES  
  
**Waste Class:** 331  
**Waste Class Desc:** WASTE COMPRESSED GASES  
  
**Waste Class:** 122  
**Waste Class Desc:** ALKALINE WASTES - OTHER METALS  
  
**Waste Class:** 148  
**Waste Class Desc:** INORGANIC LABORATORY CHEMICALS  
  
**Waste Class:** 252  
**Waste Class Desc:** WASTE OILS & LUBRICANTS  
  
**Waste Class:** 145  
**Waste Class Desc:** PAINT/PIGMENT/COATING RESIDUES  
  
**Waste Class:** 121  
**Waste Class Desc:** ALKALINE WASTES - HEAVY METALS  
  
**Waste Class:** 146  
**Waste Class Desc:** OTHER SPECIFIED INORGANICS  
  
**Waste Class:** 264  
**Waste Class Desc:** PHOTOPROCESSING WASTES  
  
**Waste Class:** 263  
**Waste Class Desc:** ORGANIC LABORATORY CHEMICALS

<a href="#">76</a>	12 of 21	NE/222.3	71.0 / -0.84	CITY OF OTTAWA 110 Laurier Ave. W. OTTAWA ON K1P 1J1	GEN
--------------------	----------	----------	--------------	--	-----



Map Key	Number of Records	Direction/ Distance (m)	Elev/Diff (m)	Site	DB
<b>Generator No:</b>	ON0303118			<b>PO Box No:</b>	
<b>Status:</b>				<b>Country:</b>	Canada
<b>Approval Years:</b>	2015			<b>Choice of Contact:</b>	CO_ADMIN
<b>Contam. Facility:</b>	No			<b>Co Admin:</b>	KEVIN A REOCH
<b>MHSW Facility:</b>	No			<b>Phone No Admin:</b>	613-580-2424 Ext.21780
<b>SIC Code:</b>	911910				
<b>SIC Description:</b>		911910			
<b><u>Detail(s)</u></b>					
<b>Waste Class:</b>		263			
<b>Waste Class Desc:</b>		ORGANIC LABORATORY CHEMICALS			
<b>Waste Class:</b>		121			
<b>Waste Class Desc:</b>		ALKALINE WASTES - HEAVY METALS			
<b>Waste Class:</b>		146			
<b>Waste Class Desc:</b>		OTHER SPECIFIED INORGANICS			
<b>Waste Class:</b>		331			
<b>Waste Class Desc:</b>		WASTE COMPRESSED GASES			
<b>Waste Class:</b>		264			
<b>Waste Class Desc:</b>		PHOTOPROCESSING WASTES			
<b>Waste Class:</b>		145			
<b>Waste Class Desc:</b>		PAINT/PIGMENT/COATING RESIDUES			
<b>Waste Class:</b>		148			
<b>Waste Class Desc:</b>		INORGANIC LABORATORY CHEMICALS			
<b>Waste Class:</b>		212			
<b>Waste Class Desc:</b>		ALIPHATIC SOLVENTS			
<b>Waste Class:</b>		213			
<b>Waste Class Desc:</b>		PETROLEUM DISTILLATES			
<b>Waste Class:</b>		112			
<b>Waste Class Desc:</b>		ACID WASTE - HEAVY METALS			
<b>Waste Class:</b>		141			
<b>Waste Class Desc:</b>		INORGANIC PIGMENT WASTES			
<b>Waste Class:</b>		122			
<b>Waste Class Desc:</b>		ALKALINE WASTES - OTHER METALS			
<b>Waste Class:</b>		252			
<b>Waste Class Desc:</b>		WASTE OILS & LUBRICANTS			

76

13 of 21

NE/222.3

71.0 / -0.84

CITY OF OTTAWA  
110 Laurier Ave. W.  
OTTAWA ON K1P 1J1

GEN

**Generator No:** ON0303118  
**Status:**  
**Approval Years:** 2014  
**Contam. Facility:** No  
**MHSW Facility:** No  
**SIC Code:** 911910  
**SIC Description:** 911910

**PO Box No:**  
**Country:** Canada  
**Choice of Contact:** CO\_ADMIN  
**Co Admin:** KEVIN A REOCH  
**Phone No Admin:** 613-580-2424 Ext.21780

**Detail(s)**

<b>Map Key</b>	<b>Number of Records</b>	<b>Direction/ Distance (m)</b>	<b>Elev/Diff (m)</b>	<b>Site</b>	<b>DB</b>
<b>Waste Class:</b>		331			
<b>Waste Class Desc:</b>		WASTE COMPRESSED GASES			
<b>Waste Class:</b>		263			
<b>Waste Class Desc:</b>		ORGANIC LABORATORY CHEMICALS			
<b>Waste Class:</b>		212			
<b>Waste Class Desc:</b>		ALIPHATIC SOLVENTS			
<b>Waste Class:</b>		141			
<b>Waste Class Desc:</b>		INORGANIC PIGMENT WASTES			
<b>Waste Class:</b>		112			
<b>Waste Class Desc:</b>		ACID WASTE - HEAVY METALS			
<b>Waste Class:</b>		264			
<b>Waste Class Desc:</b>		PHOTOPROCESSING WASTES			
<b>Waste Class:</b>		121			
<b>Waste Class Desc:</b>		ALKALINE WASTES - HEAVY METALS			
<b>Waste Class:</b>		146			
<b>Waste Class Desc:</b>		OTHER SPECIFIED INORGANICS			
<b>Waste Class:</b>		148			
<b>Waste Class Desc:</b>		INORGANIC LABORATORY CHEMICALS			
<b>Waste Class:</b>		145			
<b>Waste Class Desc:</b>		PAINT/PIGMENT/COATING RESIDUES			
<b>Waste Class:</b>		122			
<b>Waste Class Desc:</b>		ALKALINE WASTES - OTHER METALS			
<b>Waste Class:</b>		213			
<b>Waste Class Desc:</b>		PETROLEUM DISTILLATES			
<b>Waste Class:</b>		252			
<b>Waste Class Desc:</b>		WASTE OILS & LUBRICANTS			

[76](#)

14 of 21

NE/222.3

71.0 / -0.84

CITY OF OTTAWA  
110 Laurier Ave. W.  
OTTAWA ON K1P 1J1

GEN

**Generator No:** ON0303118  
**Status:** Registered  
**Approval Years:** As of Dec 2018  
**Contam. Facility:**  
**MHSW Facility:**  
**SIC Code:**  
**SIC Description:**

**PO Box No:**  
**Country:** Canada  
**Choice of Contact:**  
**Co Admin:**  
**Phone No Admin:**

Detail(s)

**Waste Class:** 112 C  
**Waste Class Desc:** Acid solutions - containing heavy metals

**Waste Class:** 121 C  
**Waste Class Desc:** Alkaline slutions - containing heavy metals

**Waste Class:** 122 C  
**Waste Class Desc:** Alkaline slutions - containing other metals and non-metals (not cyanide)

**Waste Class:** 141 I

Map Key	Number of Records	Direction/ Distance (m)	Elev/Diff (m)	Site	DB
<b>Waste Class Desc:</b>		Inorganic wastes from pigment manufacturing			
<b>Waste Class:</b>		145 I			
<b>Waste Class Desc:</b>		Wastes from the use of pigments, coatings and paints			
<b>Waste Class:</b>		145 L			
<b>Waste Class Desc:</b>		Wastes from the use of pigments, coatings and paints			
<b>Waste Class:</b>		146 T			
<b>Waste Class Desc:</b>		Other specified inorganic sludges, slurries or solids			
<b>Waste Class:</b>		148 B			
<b>Waste Class Desc:</b>		Misc. wastes and inorganic chemicals			
<b>Waste Class:</b>		148 C			
<b>Waste Class Desc:</b>		Misc. wastes and inorganic chemicals			
<b>Waste Class:</b>		212 L			
<b>Waste Class Desc:</b>		Aliphatic solvents and residues			
<b>Waste Class:</b>		213 I			
<b>Waste Class Desc:</b>		Petroleum distillates			
<b>Waste Class:</b>		252 L			
<b>Waste Class Desc:</b>		Waste crankcase oils and lubricants			
<b>Waste Class:</b>		331 I			
<b>Waste Class Desc:</b>		Waste compressed gases including cylinders			

[76](#) 15 of 21 NE/222.3 71.0 / -0.84 City of Ottawa Corporate Real Estate Office 110 Laurier Avenue West Ottawa ON K1P 1J1 GEN

**Generator No:** ON9621925  
**Status:** Registered  
**Approval Years:** As of Dec 2018  
**Contam. Facility:**  
**MHSW Facility:**  
**SIC Code:**  
**SIC Description:**

**PO Box No:**  
**Country:** Canada  
**Choice of Contact:**  
**Co Admin:**  
**Phone No Admin:**

Detail(s)

**Waste Class:** 221 L  
**Waste Class Desc:** Light fuels

[76](#) 16 of 21 NE/222.3 71.0 / -0.84 CITY OF OTTAWA 110 Laurier Ave. W. OTTAWA ON K1P 1J1 GEN

**Generator No:** ON0303118  
**Status:** Registered  
**Approval Years:** As of Jul 2020  
**Contam. Facility:**  
**MHSW Facility:**  
**SIC Code:**  
**SIC Description:**

**PO Box No:**  
**Country:** Canada  
**Choice of Contact:**  
**Co Admin:**  
**Phone No Admin:**

Detail(s)

**Waste Class:** 112 C  
**Waste Class Desc:** Acid solutions - containing heavy metals

Map Key	Number of Records	Direction/ Distance (m)	Elev/Diff (m)	Site	DB
<b>Waste Class:</b>		213 I			
<b>Waste Class Desc:</b>		Petroleum distillates			
<b>Waste Class:</b>		122 C			
<b>Waste Class Desc:</b>		Alkaline slutions - containing other metals and non-metals (not cyanide)			
<b>Waste Class:</b>		141 I			
<b>Waste Class Desc:</b>		Inorganic wastes from pigment manufacturing			
<b>Waste Class:</b>		212 L			
<b>Waste Class Desc:</b>		Aliphatic solvents and residues			
<b>Waste Class:</b>		145 I			
<b>Waste Class Desc:</b>		Wastes from the use of pigments, coatings and paints			
<b>Waste Class:</b>		331 I			
<b>Waste Class Desc:</b>		Waste compressed gases including cylinders			
<b>Waste Class:</b>		146 T			
<b>Waste Class Desc:</b>		Other specified inorganic sludges, slurries or solids			
<b>Waste Class:</b>		148 B			
<b>Waste Class Desc:</b>		Misc. wastes and inorganic chemicals			
<b>Waste Class:</b>		252 L			
<b>Waste Class Desc:</b>		Waste crankcase oils and lubricants			
<b>Waste Class:</b>		145 L			
<b>Waste Class Desc:</b>		Wastes from the use of pigments, coatings and paints			
<b>Waste Class:</b>		121 C			
<b>Waste Class Desc:</b>		Alkaline slutions - containing heavy metals			
<b>Waste Class:</b>		148 C			
<b>Waste Class Desc:</b>		Misc. wastes and inorganic chemicals			

[76](#) 17 of 21 NE/222.3 71.0 / -0.84 City of Ottawa Corporate Real Estate Office 110 Laurier Avenue West Ottawa ON K1P 1J1 GEN

**Generator No:** ON9621925  
**Status:** Registered  
**Approval Years:** As of Oct 2019  
**Contam. Facility:**  
**MHSW Facility:**  
**SIC Code:**  
**SIC Description:**

**PO Box No:**  
**Country:** Canada  
**Choice of Contact:**  
**Co Admin:**  
**Phone No Admin:**

Detail(s)

**Waste Class:** 221 L  
**Waste Class Desc:** Light fuels

[76](#) 18 of 21 NE/222.3 71.0 / -0.84 City of Ottawa Public Works and Environmental Services Department Drinking Water sevicees 110 Laurier Avenue West OTTAWA ON K1P 2J1 GEN

**Generator No:** ON0303125  
**Status:** Registered  
**Approval Years:** As of Apr 2020  
**Contam. Facility:**  
**MHSW Facility:**

**PO Box No:**  
**Country:** Canada  
**Choice of Contact:**  
**Co Admin:**  
**Phone No Admin:**

<b>Map Key</b>	<b>Number of Records</b>	<b>Direction/ Distance (m)</b>	<b>Elev/Diff (m)</b>	<b>Site</b>	<b>DB</b>
----------------	--------------------------	------------------------------------	--------------------------	-------------	-----------

**SIC Code:**  
**SIC Description:**

**Detail(s)**

<b>Waste Class:</b>	241 B
<b>Waste Class Desc:</b>	Halogenated solvents and residues
<b>Waste Class:</b>	221 L
<b>Waste Class Desc:</b>	Light fuels
<b>Waste Class:</b>	145 T
<b>Waste Class Desc:</b>	Wastes from the use of pigments, coatings and paints
<b>Waste Class:</b>	252 L
<b>Waste Class Desc:</b>	Waste crankcase oils and lubricants
<b>Waste Class:</b>	122 L
<b>Waste Class Desc:</b>	Alkaline slutions - containing other metals and non-metals (not cyanide)
<b>Waste Class:</b>	331 I
<b>Waste Class Desc:</b>	Waste compressed gases including cylinders
<b>Waste Class:</b>	146 T
<b>Waste Class Desc:</b>	Other specified inorganic sludges, slurries or solids
<b>Waste Class:</b>	251 L
<b>Waste Class Desc:</b>	Waste oils/sludges (petroleum based)
<b>Waste Class:</b>	213 I
<b>Waste Class Desc:</b>	Petroleum distillates
<b>Waste Class:</b>	148 L
<b>Waste Class Desc:</b>	Misc. wastes and inorganic chemicals
<b>Waste Class:</b>	122 C
<b>Waste Class Desc:</b>	Alkaline slutions - containing other metals and non-metals (not cyanide)
<b>Waste Class:</b>	148 C
<b>Waste Class Desc:</b>	Misc. wastes and inorganic chemicals
<b>Waste Class:</b>	212 L
<b>Waste Class Desc:</b>	Aliphatic solvents and residues
<b>Waste Class:</b>	148 R
<b>Waste Class Desc:</b>	Misc. wastes and inorganic chemicals
<b>Waste Class:</b>	112 C
<b>Waste Class Desc:</b>	Acid solutions - containing heavy metals
<b>Waste Class:</b>	148 B
<b>Waste Class Desc:</b>	Misc. wastes and inorganic chemicals
<b>Waste Class:</b>	135 C
<b>Waste Class Desc:</b>	Wastes containing other reactive anions
<b>Waste Class:</b>	263 B
<b>Waste Class Desc:</b>	Misc. waste organic chemicals

<b>76</b>	<b>19 of 21</b>	<b>NE/222.3</b>	<b>71.0 / -0.84</b>	<b>Jemcor Elevating Inc. 110 Laurier Avenue West Ottawa ON K1P 1J1</b>	<b>GEN</b>
-----------	-----------------	-----------------	---------------------	--	------------

**Generator No:** ON8878387 **PO Box No:**

Map Key	Number of Records	Direction/ Distance (m)	Elev/Diff (m)	Site	DB
<b>Status:</b> Registered <b>Approval Years:</b> As of Jul 2020 <b>Contam. Facility:</b> <b>MHSW Facility:</b> <b>SIC Code:</b> <b>SIC Description:</b>				<b>Country:</b> Canada <b>Choice of Contact:</b> <b>Co Admin:</b> <b>Phone No Admin:</b>	
<b><u>Detail(s)</u></b>					
<b>Waste Class:</b> 252 L <b>Waste Class Desc:</b> Waste crankcase oils and lubricants					
<b>Waste Class:</b> 251 L <b>Waste Class Desc:</b> Waste oils/sludges (petroleum based)					
<a href="#">76</a>	20 of 21	NE/222.3	71.0 / -0.84	Jemcor Elevating Inc. 110 Laurier Avenue West Ottawa ON K1P 1J1	GEN
<b>Generator No:</b> ON8878387 <b>Status:</b> Registered <b>Approval Years:</b> As of Jan 2021 <b>Contam. Facility:</b> <b>MHSW Facility:</b> <b>SIC Code:</b> <b>SIC Description:</b>				<b>PO Box No:</b> <b>Country:</b> Canada <b>Choice of Contact:</b> <b>Co Admin:</b> <b>Phone No Admin:</b>	
<b><u>Detail(s)</u></b>					
<b>Waste Class:</b> 252 L <b>Waste Class Desc:</b> Waste crankcase oils and lubricants					
<b>Waste Class:</b> 251 L <b>Waste Class Desc:</b> Waste oils/sludges (petroleum based)					
<a href="#">76</a>	21 of 21	NE/222.3	71.0 / -0.84	CITY OF OTTAWA 110 Laurier Ave. W. OTTAWA ON K1P 1J1	GEN
<b>Generator No:</b> ON0303118 <b>Status:</b> Registered <b>Approval Years:</b> As of Aug 2021 <b>Contam. Facility:</b> <b>MHSW Facility:</b> <b>SIC Code:</b> <b>SIC Description:</b>				<b>PO Box No:</b> <b>Country:</b> Canada <b>Choice of Contact:</b> <b>Co Admin:</b> <b>Phone No Admin:</b>	
<b><u>Detail(s)</u></b>					
<b>Waste Class:</b> 212 L <b>Waste Class Desc:</b> Aliphatic solvents and residues					
<b>Waste Class:</b> 141 I <b>Waste Class Desc:</b> Inorganic wastes from pigment manufacturing					
<b>Waste Class:</b> 148 B <b>Waste Class Desc:</b> Misc. wastes and inorganic chemicals					
<b>Waste Class:</b> 148 C <b>Waste Class Desc:</b> Misc. wastes and inorganic chemicals					
<b>Waste Class:</b> 122 C					

Map Key	Number of Records	Direction/ Distance (m)	Elev/Diff (m)	Site	DB
<b>Waste Class Desc:</b>		Alkaline slutions - containing other metals and non-metals (not cyanide)			
<b>Waste Class:</b>		252 L			
<b>Waste Class Desc:</b>		Waste crankcase oils and lubricants			
<b>Waste Class:</b>		146 T			
<b>Waste Class Desc:</b>		Other specified inorganic sludges, slurries or solids			
<b>Waste Class:</b>		145 I			
<b>Waste Class Desc:</b>		Wastes from the use of pigments, coatings and paints			
<b>Waste Class:</b>		213 I			
<b>Waste Class Desc:</b>		Petroleum distillates			
<b>Waste Class:</b>		145 L			
<b>Waste Class Desc:</b>		Wastes from the use of pigments, coatings and paints			
<b>Waste Class:</b>		121 C			
<b>Waste Class Desc:</b>		Alkaline slutions - containing heavy metals			
<b>Waste Class:</b>		112 C			
<b>Waste Class Desc:</b>		Acid solutions - containing heavy metals			
<b>Waste Class:</b>		331 I			
<b>Waste Class Desc:</b>		Waste compressed gases including cylinders			

[77](#)

1 of 1

SE/222.4

72.9 / 1.03

ON

WWIS

**Well ID:** 7134805  
**Construction Date:**  
**Primary Water Use:**  
**Sec. Water Use:**  
**Final Well Status:** Test Hole  
**Water Type:**  
**Casing Material:**  
**Audit No:** 239794  
**Tag:** A054894  
**Construction Method:**  
**Elevation (m):**  
**Elevation Reliability:**  
**Depth to Bedrock:**  
**Well Depth:**  
**Overburden/Bedrock:**  
**Pump Rate:**  
**Static Water Level:**  
**Flowing (Y/N):**  
**Flow Rate:**  
**Clear/Cloudy:**

**Data Entry Status:**  
**Data Src:**  
**Date Received:** 11/27/2009  
**Selected Flag:** True  
**Abandonment Rec:**  
**Contractor:** 6838  
**Form Version:** 2  
**Owner:**  
**Street Name:**  
**County:** OTTAWA  
**Municipality:** OTTAWA CITY  
**Site Info:**  
**Lot:**  
**Concession:**  
**Concession Name:**  
**Easting NAD83:**  
**Northing NAD83:**  
**Zone:**  
**UTM Reliability:**

**PDF URL (Map):** [https://d2khazk8e83rdv.cloudfront.net/moe\\_mapping/downloads/2Water/Wells\\_pdfs/713\7134805.pdf](https://d2khazk8e83rdv.cloudfront.net/moe_mapping/downloads/2Water/Wells_pdfs/713\7134805.pdf)

#### Additional Detail(s) (Map)

**Well Completed Date:** 2009/10/27  
**Year Completed:** 2009  
**Depth (m):** 8.2296  
**Latitude:** 45.417455946737  
**Longitude:** -75.6904449293894  
**Path:** 713\7134805.pdf

#### Bore Hole Information

Map Key	Number of Records	Direction/ Distance (m)	Elev/Diff (m)	Site	DB
<b>Bore Hole ID:</b>	1002851144			<b>Elevation:</b>	71.580543
<b>DP2BR:</b>				<b>Elevrc:</b>	
<b>Spatial Status:</b>				<b>Zone:</b>	18
<b>Code OB:</b>				<b>East83:</b>	445979.00
<b>Code OB Desc:</b>				<b>North83:</b>	5029558.00
<b>Open Hole:</b>				<b>Org CS:</b>	UTM83
<b>Cluster Kind:</b>				<b>UTMRC:</b>	4
<b>Date Completed:</b>	27-Oct-2009 00:00:00			<b>UTMRC Desc:</b>	margin of error : 30 m - 100 m
<b>Remarks:</b>				<b>Location Method:</b>	wwr
<b>Elevrc Desc:</b>					
<b>Location Source Date:</b>					
<b>Improvement Location Source:</b>					
<b>Improvement Location Method:</b>					
<b>Source Revision Comment:</b>					
<b>Supplier Comment:</b>					

**Overburden and Bedrock**

**Materials Interval**

**Formation ID:** 1003349937  
**Layer:** 3  
**Color:** 2  
**General Color:** GREY  
**Mat1:** 05  
**Most Common Material:** CLAY  
**Mat2:** 06  
**Mat2 Desc:** SILT  
**Mat3:** 11  
**Mat3 Desc:** GRAVEL  
**Formation Top Depth:** 4.5  
**Formation End Depth:** 27.0  
**Formation End Depth UOM:** ft

**Overburden and Bedrock**

**Materials Interval**

**Formation ID:** 1003349936  
**Layer:** 2  
**Color:** 6  
**General Color:** BROWN  
**Mat1:** 28  
**Most Common Material:** SAND  
**Mat2:** 11  
**Mat2 Desc:** GRAVEL  
**Mat3:**  
**Mat3 Desc:**  
**Formation Top Depth:** 0.20999999344348907  
**Formation End Depth:** 4.5  
**Formation End Depth UOM:** ft

**Overburden and Bedrock**

**Materials Interval**

**Formation ID:** 1003349935  
**Layer:** 1  
**Color:** 8  
**General Color:** BLACK  
**Mat1:** 27  
**Most Common Material:** OTHER  
**Mat2:**  
**Mat2 Desc:**  
**Mat3:**  
**Mat3 Desc:**



<b>Map Key</b>	<b>Number of Records</b>	<b>Direction/ Distance (m)</b>	<b>Elev/Diff (m)</b>	<b>Site</b>	<b>DB</b>
<b>Formation Top Depth:</b>		0.0			
<b>Formation End Depth:</b>		0.20999999344348907			
<b>Formation End Depth UOM:</b>		ft			
<b><u>Annular Space/Abandonment Sealing Record</u></b>					
<b>Plug ID:</b>		1003349940			
<b>Layer:</b>		2			
<b>Plug From:</b>		16			
<b>Plug To:</b>		25			
<b>Plug Depth UOM:</b>		ft			
<b><u>Annular Space/Abandonment Sealing Record</u></b>					
<b>Plug ID:</b>		1003349939			
<b>Layer:</b>		1			
<b>Plug From:</b>		0			
<b>Plug To:</b>		16			
<b>Plug Depth UOM:</b>		ft			
<b><u>Method of Construction &amp; Well Use</u></b>					
<b>Method Construction ID:</b>		1003349944			
<b>Method Construction Code:</b>		6			
<b>Method Construction:</b>		Boring			
<b>Other Method Construction:</b>					
<b><u>Pipe Information</u></b>					
<b>Pipe ID:</b>		1003349934			
<b>Casing No:</b>		0			
<b>Comment:</b>					
<b>Alt Name:</b>					
<b><u>Construction Record - Casing</u></b>					
<b>Casing ID:</b>		1003349942			
<b>Layer:</b>		1			
<b>Material:</b>		5			
<b>Open Hole or Material:</b>		PLASTIC			
<b>Depth From:</b>		0			
<b>Depth To:</b>		25.2600002288818			
<b>Casing Diameter:</b>		2			
<b>Casing Diameter UOM:</b>		inch			
<b>Casing Depth UOM:</b>		ft			
<b><u>Construction Record - Screen</u></b>					
<b>Screen ID:</b>		1003349943			
<b>Layer:</b>		1			
<b>Slot:</b>		10			
<b>Screen Top Depth:</b>		15			
<b>Screen End Depth:</b>		25			
<b>Screen Material:</b>					
<b>Screen Depth UOM:</b>		ft			
<b>Screen Diameter UOM:</b>		inch			
<b>Screen Diameter:</b>		2			

Map Key	Number of Records	Direction/ Distance (m)	Elev/Diff (m)	Site	DB
---------	-------------------	----------------------------	------------------	------	----

**Water Details**

**Water ID:** 1003349941  
**Layer:** 1  
**Kind Code:** 1  
**Kind:** FRESH  
**Water Found Depth:** 23.100000381469727  
**Water Found Depth UOM:** ft

**Hole Diameter**

**Hole ID:** 1003349938  
**Diameter:**  
**Depth From:**  
**Depth To:**  
**Hole Depth UOM:** ft  
**Hole Diameter UOM:** inch

<a href="#"><u>78</u></a>	1 of 4	NNW/224.2	70.8 / -1.03	O.C. TRANSPO ELGIN ST NORTHBOUND, AT LAURIER MOTOR VEHICLE (OPERATING FLUID) OTTAWA CITY ON	SPL
---------------------------	--------	-----------	--------------	--	-----

<b>Ref No:</b> 119627 <b>Site No:</b> <b>Incident Dt:</b> 10/13/1995 <b>Year:</b> <b>Incident Cause:</b> PIPE/HOSE LEAK <b>Incident Event:</b> <b>Contaminant Code:</b> <b>Contaminant Name:</b> <b>Contaminant Limit 1:</b> <b>Contam Limit Freq 1:</b> <b>Contaminant UN No 1:</b> <b>Environment Impact:</b> NOT ANTICIPATED <b>Nature of Impact:</b> <b>Receiving Medium:</b> LAND / WATER <b>Receiving Env:</b> <b>MOE Response:</b> <b>Dt MOE Arvl on Scn:</b> <b>MOE Reported Dt:</b> 10/13/1995 <b>Dt Document Closed:</b> <b>Incident Reason:</b> UNKNOWN <b>Site Name:</b> <b>Site County/District:</b> <b>Site Geo Ref Meth:</b> <b>Incident Summary:</b> O-C TRANSPO-9L ANTI-FREEZTO PVMT, SMALL AMNT TO NON-OVERFL C-BASIN.WORKS. <b>Contaminant Qty:</b>	<b>Discharger Report:</b> <b>Material Group:</b> <b>Health/Env Conseq:</b> <b>Client Type:</b> <b>Sector Type:</b> <b>Agency Involved:</b> <b>Nearest Watercourse:</b> <b>Site Address:</b> <b>Site District Office:</b> <b>Site Postal Code:</b> <b>Site Region:</b> <b>Site Municipality:</b> 20101 <b>Site Lot:</b> <b>Site Conc:</b> <b>Northing:</b> <b>Easting:</b> <b>Site Geo Ref Accu:</b> <b>Site Map Datum:</b> <b>SAC Action Class:</b> <b>Source Type:</b>
--	--

<a href="#"><u>78</u></a>	2 of 4	NNW/224.2	70.8 / -1.03	intersection of Laurier and Elgin Ottawa ON	SPL
---------------------------	--------	-----------	--------------	--	-----

<b>Ref No:</b> 8384-AN9JYR <b>Site No:</b> <b>Incident Dt:</b> 6/12/2017 <b>Year:</b> <b>Incident Cause:</b> <b>Incident Event:</b> Leak/Break <b>Contaminant Code:</b> 28 <b>Contaminant Name:</b> CONCRETE ADMIXTURE (DE-WATERING) <b>Contaminant Limit 1:</b> <b>Contam Limit Freq 1:</b>	<b>Discharger Report:</b> <b>Material Group:</b> <b>Health/Env Conseq:</b> 2 - Minor Environment <b>Client Type:</b> <b>Sector Type:</b> Unknown / N/A <b>Agency Involved:</b> <b>Nearest Watercourse:</b> <b>Site Address:</b> intersection of Laurier and Elgin <b>Site District Office:</b> Ottawa <b>Site Postal Code:</b>
---	---

Map Key	Number of Records	Direction/ Distance (m)	Elev/Diff (m)	Site	DB
<b>Contaminant UN No 1:</b> n/a <b>Environment Impact:</b> <b>Nature of Impact:</b> <b>Receiving Medium:</b> <b>Receiving Env:</b> Land <b>MOE Response:</b> <b>Dt MOE Arvl on Scn:</b> <b>MOE Reported Dt:</b> 6/12/2017 <b>Dt Document Closed:</b> <b>Incident Reason:</b> Operator/Human Error <b>Site Name:</b> spill<UNOFFICIAL> <b>Site County/District:</b> <b>Site Geo Ref Meth:</b> <b>Incident Summary:</b> OLRT - 400L concrete accelerator to asphalt/contained/cleaning <b>Contaminant Qty:</b> 400 L				<b>Site Region:</b> Eastern <b>Site Municipality:</b> Ottawa <b>Site Lot:</b> <b>Site Conc:</b> <b>Northing:</b> 5029957.22 <b>Easting:</b> 445777.43 <b>Site Geo Ref Accu:</b> <b>Site Map Datum:</b> NAD83 <b>SAC Action Class:</b> <b>Source Type:</b> Container/Drum/Tote	

<a href="#">78</a>	3 of 4	NNW/224.2	70.8 / -1.03	National Capital Commission Laurier Ave W & Elgin St Ottawa ON K1P 5J2	GEN
<b>Generator No:</b> ON5219756 <b>Status:</b> Registered <b>Approval Years:</b> As of Jul 2020 <b>Contam. Facility:</b> <b>MHSW Facility:</b> <b>SIC Code:</b> <b>SIC Description:</b>				<b>PO Box No:</b> <b>Country:</b> Canada <b>Choice of Contact:</b> <b>Co Admin:</b> <b>Phone No Admin:</b>	
<b>Detail(s)</b>					
<b>Waste Class:</b>		146 L			
<b>Waste Class Desc:</b>		Other specified inorganic sludges, slurries or solids			

<a href="#">78</a>	4 of 4	NNW/224.2	70.8 / -1.03	National Capital Commission Laurier Ave W & Elgin St Ottawa ON K1P 5J2	GEN
<b>Generator No:</b> ON5219756 <b>Status:</b> Registered <b>Approval Years:</b> As of Jan 2021 <b>Contam. Facility:</b> <b>MHSW Facility:</b> <b>SIC Code:</b> <b>SIC Description:</b>				<b>PO Box No:</b> <b>Country:</b> Canada <b>Choice of Contact:</b> <b>Co Admin:</b> <b>Phone No Admin:</b>	
<b>Detail(s)</b>					
<b>Waste Class:</b>		146 L			
<b>Waste Class Desc:</b>		Other specified inorganic sludges, slurries or solids			

<a href="#">79</a>	1 of 1	WSW/225.5	74.9 / 3.00	230 Lisgar St Ottawa ON K2P0C8	EHS
<b>Order No:</b> 20140228027 <b>Status:</b> C <b>Report Type:</b> Standard Select Report <b>Report Date:</b> 11-MAR-14 <b>Date Received:</b> 28-FEB-14 <b>Previous Site Name:</b> <b>Lot/Building Size:</b> <b>Additional Info Ordered:</b> Fire Insur. Maps and/or Site Plans; Title Searches; Topographic Maps; City Directory				<b>Nearest Intersection:</b> <b>Municipality:</b> <b>Client Prov/State:</b> ON <b>Search Radius (km):</b> .25 <b>X:</b> -75.693932 <b>Y:</b> 45.417909	

Map Key	Number of Records	Direction/ Distance (m)	Elev/Diff (m)	Site	DB
<a href="#">80</a>	1 of 1	NW/225.5	71.7 / -0.21	ON	BORE
<b>Borehole ID:</b>	613399			<b>Inclin FLG:</b>	No
<b>OGF ID:</b>	215514691			<b>SP Status:</b>	Initial Entry
<b>Status:</b>				<b>Surv Elev:</b>	No
<b>Type:</b>	Borehole			<b>Piezometer:</b>	No
<b>Use:</b>				<b>Primary Name:</b>	
<b>Completion Date:</b>				<b>Municipality:</b>	
<b>Static Water Level:</b>				<b>Lot:</b>	
<b>Primary Water Use:</b>				<b>Township:</b>	
<b>Sec. Water Use:</b>				<b>Latitude DD:</b>	45.420896
<b>Total Depth m:</b>	-999			<b>Longitude DD:</b>	-75.693405
<b>Depth Ref:</b>	Ground Surface			<b>UTM Zone:</b>	18
<b>Depth Elev:</b>				<b>Easting:</b>	445751
<b>Drill Method:</b>				<b>Northing:</b>	5029942
<b>Orig Ground Elev m:</b>	68.6			<b>Location Accuracy:</b>	
<b>Elev Reliabil Note:</b>				<b>Accuracy:</b>	Not Applicable
<b>DEM Ground Elev m:</b>	68.7				
<b>Concession:</b>					
<b>Location D:</b>					
<b>Survey D:</b>					
<b>Comments:</b>					
<b><u>Borehole Geology Stratum</u></b>					
<b>Geology Stratum ID:</b>	218394963			<b>Mat Consistency:</b>	Loose
<b>Top Depth:</b>	10.4			<b>Material Moisture:</b>	
<b>Bottom Depth:</b>	12.2			<b>Material Texture:</b>	
<b>Material Color:</b>				<b>Non Geo Mat Type:</b>	
<b>Material 1:</b>	Sand			<b>Geologic Formation:</b>	
<b>Material 2:</b>				<b>Geologic Group:</b>	
<b>Material 3:</b>				<b>Geologic Period:</b>	
<b>Material 4:</b>				<b>Depositional Gen:</b>	
<b>Gsc Material Description:</b>					
<b>Stratum Description:</b>	SAND. LOOSE.				
<b>Geology Stratum ID:</b>	218394961			<b>Mat Consistency:</b>	
<b>Top Depth:</b>	0			<b>Material Moisture:</b>	
<b>Bottom Depth:</b>	1.2			<b>Material Texture:</b>	
<b>Material Color:</b>				<b>Non Geo Mat Type:</b>	
<b>Material 1:</b>	Fill			<b>Geologic Formation:</b>	
<b>Material 2:</b>				<b>Geologic Group:</b>	
<b>Material 3:</b>				<b>Geologic Period:</b>	
<b>Material 4:</b>				<b>Depositional Gen:</b>	fill
<b>Gsc Material Description:</b>					
<b>Stratum Description:</b>	FILL.				
<b>Geology Stratum ID:</b>	218394965			<b>Mat Consistency:</b>	Compact
<b>Top Depth:</b>	14			<b>Material Moisture:</b>	
<b>Bottom Depth:</b>				<b>Material Texture:</b>	
<b>Material Color:</b>				<b>Non Geo Mat Type:</b>	
<b>Material 1:</b>	Bedrock			<b>Geologic Formation:</b>	
<b>Material 2:</b>				<b>Geologic Group:</b>	
<b>Material 3:</b>				<b>Geologic Period:</b>	
<b>Material 4:</b>				<b>Depositional Gen:</b>	
<b>Gsc Material Description:</b>					
<b>Stratum Description:</b>	BEDROCK. SE. UNSPECIFIED. VERY DENSE. BEDROCK. LT. SILT. COMPACT. GRAVEL. VERY HAR				**Note: Many records provided by the department have a truncated [Stratum Description] field.
<b>Geology Stratum ID:</b>	218394964			<b>Mat Consistency:</b>	
<b>Top Depth:</b>	12.2			<b>Material Moisture:</b>	

Map Key	Number of Records	Direction/ Distance (m)	Elev/Diff (m)	Site	DB
<b>Bottom Depth:</b> <b>Material Color:</b> <b>Material 1:</b> <b>Material 2:</b> <b>Material 3:</b> <b>Material 4:</b> <b>Gsc Material Description:</b> <b>Stratum Description:</b>	14			<b>Material Texture:</b> <b>Non Geo Mat Type:</b> <b>Geologic Formation:</b> <b>Geologic Group:</b> <b>Geologic Period:</b> <b>Depositional Gen:</b>	
<b>Geology Stratum ID:</b> <b>Top Depth:</b> <b>Bottom Depth:</b> <b>Material Color:</b> <b>Material 1:</b> <b>Material 2:</b> <b>Material 3:</b> <b>Material 4:</b> <b>Gsc Material Description:</b> <b>Stratum Description:</b>	218394962			<b>Mat Consistency:</b> <b>Material Moisture:</b> <b>Material Texture:</b> <b>Non Geo Mat Type:</b> <b>Geologic Formation:</b> <b>Geologic Group:</b> <b>Geologic Period:</b> <b>Depositional Gen:</b>	
<b>Source</b>					
<b>Source Type:</b> <b>Source Orig:</b> <b>Source Date:</b> <b>Confidence:</b> <b>Observatio:</b> <b>Source Name:</b> <b>Source Details:</b> <b>Confiden 1:</b>	Data Survey Geological Survey of Canada 1956-1972 H Urban Geology Automated Information System (UGAIS) File: OTTAWA2.txt RecordID: 059070 NTS_Sheet: 31G05G Logged by professional. Exact and complete description of material and properties.			<b>Source Appl:</b> <b>Source Iden:</b> <b>Scale or Res:</b> <b>Horizontal:</b> <b>Verticalda:</b>	Spatial/Tabular 1 Varies NAD27 Mean Average Sea Level
<b>Source List</b>					
<b>Source Identifier:</b> <b>Source Type:</b> <b>Source Date:</b> <b>Scale or Resolution:</b> <b>Source Name:</b> <b>Source Originators:</b>	1 Data Survey 1956-1972 Varies Urban Geology Automated Information System (UGAIS) Geological Survey of Canada			<b>Horizontal Datum:</b> <b>Vertical Datum:</b> <b>Projection Name:</b>	NAD27 Mean Average Sea Level Universal Transverse Mercator
<a href="#">81</a>	1 of 1	SE/229.7	71.9 / 0.00	235 COOPER ST. Ottawa ON	WWIS
<b>Well ID:</b> <b>Construction Date:</b> <b>Primary Water Use:</b> <b>Sec. Water Use:</b> <b>Final Well Status:</b> <b>Water Type:</b> <b>Casing Material:</b> <b>Audit No:</b> <b>Tag:</b> <b>Construction Method:</b> <b>Elevation (m):</b> <b>Elevation Reliability:</b> <b>Depth to Bedrock:</b> <b>Well Depth:</b> <b>Overburden/Bedrock:</b> <b>Pump Rate:</b> <b>Static Water Level:</b> <b>Flowing (Y/N):</b> <b>Flow Rate:</b> <b>Clear/Cloudy:</b>	7222666 Monitoring and Test Hole 0 Monitoring and Test Hole Z187807 A164308			<b>Data Entry Status:</b> <b>Data Src:</b> <b>Date Received:</b> <b>Selected Flag:</b> <b>Abandonment Rec:</b> <b>Contractor:</b> <b>Form Version:</b> <b>Owner:</b> <b>Street Name:</b> <b>County:</b> <b>Municipality:</b> <b>Site Info:</b> <b>Lot:</b> <b>Concession:</b> <b>Concession Name:</b> <b>Easting NAD83:</b> <b>Northing NAD83:</b> <b>Zone:</b> <b>UTM Reliability:</b>	6/27/2014 True 7241 7 235 COOPER ST. OTTAWA NEPEAN TOWNSHIP

Map Key	Number of Records	Direction/ Distance (m)	Elev/Diff (m)	Site	DB
---------	-------------------	----------------------------	------------------	------	----

PDF URL (Map): [https://d2khazk8e83rdv.cloudfront.net/moe\\_mapping/downloads/2Water/Wells\\_pdfs/722\7222666.pdf](https://d2khazk8e83rdv.cloudfront.net/moe_mapping/downloads/2Water/Wells_pdfs/722\7222666.pdf)

**Additional Detail(s) (Map)**

Well Completed Date: 2014/05/26  
Year Completed: 2014  
Depth (m): 6.71  
Latitude: 45.4177756780764  
Longitude: -75.6896691774203  
Path: 722\7222666.pdf

**Bore Hole Information**

Bore Hole ID:	1004898321	Elevation:	71.168846
DP2BR:		Elevrc:	
Spatial Status:		Zone:	18
Code OB:		East83:	446040.00
Code OB Desc:		North83:	5029593.00
Open Hole:		Org CS:	UTM83
Cluster Kind:		UTMRC:	4
Date Completed:	26-May-2014 00:00:00	UTMRC Desc:	margin of error : 30 m - 100 m
Remarks:		Location Method:	wwr
Elevrc Desc:			
Location Source Date:			
Improvement Location Source:			
Improvement Location Method:			
Source Revision Comment:			
Supplier Comment:			

**Overburden and Bedrock**

**Materials Interval**

Formation ID: 1005212453  
Layer: 2  
Color: 2  
General Color: GREY  
Mat1: 05  
Most Common Material: CLAY  
Mat2:  
Mat2 Desc:  
Mat3: 85  
Mat3 Desc: SOFT  
Formation Top Depth: 0.3100000023841858  
Formation End Depth: 6.710000038146973  
Formation End Depth UOM: m

**Overburden and Bedrock**

**Materials Interval**

Formation ID: 1005212452  
Layer: 1  
Color: 8  
General Color: BLACK  
Mat1: 11  
Most Common Material: GRAVEL  
Mat2:  
Mat2 Desc:  
Mat3: 73  
Mat3 Desc: HARD  
Formation Top Depth: 0.0  
Formation End Depth: 0.3100000023841858

<b>Map Key</b>	<b>Number of Records</b>	<b>Direction/ Distance (m)</b>	<b>Elev/Diff (m)</b>	<b>Site</b>	<b>DB</b>
<b>Formation End Depth UOM:</b>		m			
<b><u>Annular Space/Abandonment Sealing Record</u></b>					
<b>Plug ID:</b>		1005212462			
<b>Layer:</b>		1			
<b>Plug From:</b>		0			
<b>Plug To:</b>		0.310000002384186			
<b>Plug Depth UOM:</b>		m			
<b><u>Annular Space/Abandonment Sealing Record</u></b>					
<b>Plug ID:</b>		1005212463			
<b>Layer:</b>		2			
<b>Plug From:</b>		0.310000002384186			
<b>Plug To:</b>		3.34999990463257			
<b>Plug Depth UOM:</b>		m			
<b><u>Annular Space/Abandonment Sealing Record</u></b>					
<b>Plug ID:</b>		1005212464			
<b>Layer:</b>		3			
<b>Plug From:</b>		3.34999990463257			
<b>Plug To:</b>		6.71000003814697			
<b>Plug Depth UOM:</b>		m			
<b><u>Method of Construction &amp; Well Use</u></b>					
<b>Method Construction ID:</b>		1005212461			
<b>Method Construction Code:</b>		D			
<b>Method Construction:</b>		Direct Push			
<b>Other Method Construction:</b>					
<b><u>Pipe Information</u></b>					
<b>Pipe ID:</b>		1005212451			
<b>Casing No:</b>		0			
<b>Comment:</b>					
<b>Alt Name:</b>					
<b><u>Construction Record - Screen</u></b>					
<b>Screen ID:</b>		1005212458			
<b>Layer:</b>		1			
<b>Slot:</b>		10			
<b>Screen Top Depth:</b>		3.66000008583069			
<b>Screen End Depth:</b>		6.71000003814697			
<b>Screen Material:</b>		5			
<b>Screen Depth UOM:</b>		m			
<b>Screen Diameter UOM:</b>		cm			
<b>Screen Diameter:</b>		4.21000003814697			
<b><u>Water Details</u></b>					
<b>Water ID:</b>		1005212456			
<b>Layer:</b>					

Map Key	Number of Records	Direction/ Distance (m)	Elev/Diff (m)	Site	DB
<b>Kind Code:</b>					
<b>Kind:</b>					
<b>Water Found Depth:</b>					
<b>Water Found Depth UOM:</b> m					
<b>Hole Diameter</b>					
<b>Hole ID:</b> 1005212455					
<b>Diameter:</b> 8.25					
<b>Depth From:</b>					
<b>Depth To:</b>					
<b>Hole Depth UOM:</b> m					
<b>Hole Diameter UOM:</b> cm					
<b>Hole Diameter</b>					
<b>Hole ID:</b> 1005212454					
<b>Diameter:</b> 5.710000038146973					
<b>Depth From:</b> 0.0					
<b>Depth To:</b>					
<b>Hole Depth UOM:</b> m					
<b>Hole Diameter UOM:</b> cm					

<a href="#">82</a>	1 of 1	S/229.8	73.9 / 2.00	GTA'S Finest Restoration 236 Somerset Ottawa ON K2P0J4	GEN
<b>Generator No:</b> ON4278311		<b>Status:</b> Registered		<b>PO Box No:</b>	
<b>Approval Years:</b> As of Dec 2018		<b>Contam. Facility:</b>		<b>Country:</b> Canada	
<b>MHSW Facility:</b>		<b>SIC Code:</b>		<b>Choice of Contact:</b>	
<b>SIC Description:</b>		<b>Co Admin:</b>		<b>Phone No Admin:</b>	

<b>Detail(s)</b>					
<b>Waste Class:</b> 312 P					
<b>Waste Class Desc:</b> Pathological wastes					

<a href="#">83</a>	1 of 1	NE/232.4	71.0 / -0.84	ON	BORE
<b>Borehole ID:</b> 613396		<b>OGF ID:</b> 215514688		<b>Inclin FLG:</b> No	
<b>Status:</b>		<b>Type:</b> Borehole		<b>SP Status:</b> Initial Entry	
<b>Use:</b>		<b>Completion Date:</b> 1900		<b>Surv Elev:</b> No	
<b>Static Water Level:</b> 16.8		<b>Primary Water Use:</b>		<b>Piezometer:</b> No	
<b>Primary Water Use:</b>		<b>Sec. Water Use:</b>		<b>Primary Name:</b>	
<b>Sec. Water Use:</b>		<b>Total Depth m:</b> -999		<b>Municipality:</b>	
<b>Total Depth m:</b> -999		<b>Depth Ref:</b> Ground Surface		<b>Lot:</b>	
<b>Depth Ref:</b> Ground Surface		<b>Depth Elev:</b>		<b>Township:</b>	
<b>Drill Method:</b>		<b>Orig Ground Elev m:</b> 68.6		<b>Latitude DD:</b> 45.420828	
<b>Orig Ground Elev m:</b> 68.6		<b>Elev Reliabil Note:</b>		<b>Longitude DD:</b> -75.689826	
<b>Elev Reliabil Note:</b>		<b>DEM Ground Elev m:</b> 70.1		<b>UTM Zone:</b> 18	
<b>DEM Ground Elev m:</b> 70.1		<b>Concession:</b>		<b>Easting:</b> 446031	
<b>Concession:</b>		<b>Location D:</b>		<b>Northing:</b> 5029932	
<b>Location D:</b>		<b>Survey D:</b>		<b>Location Accuracy:</b>	
<b>Survey D:</b>				<b>Accuracy:</b> Not Applicable	



Map Key	Number of Records	Direction/ Distance (m)	Elev/Diff (m)	Site	DB
<b>Comments:</b>					
<b><u>Borehole Geology Stratum</u></b>					
<b>Geology Stratum ID:</b>	218394953			<b>Mat Consistency:</b>	Hard
<b>Top Depth:</b>	23.2			<b>Material Moisture:</b>	
<b>Bottom Depth:</b>				<b>Material Texture:</b>	
<b>Material Color:</b>				<b>Non Geo Mat Type:</b>	
<b>Material 1:</b>	Boulders			<b>Geologic Formation:</b>	
<b>Material 2:</b>	Gravel			<b>Geologic Group:</b>	
<b>Material 3:</b>				<b>Geologic Period:</b>	
<b>Material 4:</b>				<b>Depositional Gen:</b>	
<b>Gsc Material Description:</b>					
<b>Stratum Description:</b>	BOULDERS. VERY HARD. 0 002194 00100 009 00115 010 00200 005 00218008 00 **Note: Many records provided by the department have a truncated [Stratum Description] field.				
<b>Geology Stratum ID:</b>	218394945			<b>Mat Consistency:</b>	
<b>Top Depth:</b>	0			<b>Material Moisture:</b>	
<b>Bottom Depth:</b>	.6			<b>Material Texture:</b>	
<b>Material Color:</b>				<b>Non Geo Mat Type:</b>	
<b>Material 1:</b>	Fill			<b>Geologic Formation:</b>	
<b>Material 2:</b>				<b>Geologic Group:</b>	
<b>Material 3:</b>				<b>Geologic Period:</b>	
<b>Material 4:</b>				<b>Depositional Gen:</b>	fill
<b>Gsc Material Description:</b>					
<b>Stratum Description:</b>	FILL.				
<b>Geology Stratum ID:</b>	218394946			<b>Mat Consistency:</b>	Compact
<b>Top Depth:</b>	.6			<b>Material Moisture:</b>	
<b>Bottom Depth:</b>	1.2			<b>Material Texture:</b>	
<b>Material Color:</b>				<b>Non Geo Mat Type:</b>	
<b>Material 1:</b>	Sand			<b>Geologic Formation:</b>	
<b>Material 2:</b>				<b>Geologic Group:</b>	
<b>Material 3:</b>				<b>Geologic Period:</b>	
<b>Material 4:</b>				<b>Depositional Gen:</b>	
<b>Gsc Material Description:</b>					
<b>Stratum Description:</b>	SAND. COMPACT.				
<b>Geology Stratum ID:</b>	218394948			<b>Mat Consistency:</b>	Firm
<b>Top Depth:</b>	1.8			<b>Material Moisture:</b>	
<b>Bottom Depth:</b>	18.3			<b>Material Texture:</b>	
<b>Material Color:</b>				<b>Non Geo Mat Type:</b>	
<b>Material 1:</b>	Clay			<b>Geologic Formation:</b>	
<b>Material 2:</b>				<b>Geologic Group:</b>	
<b>Material 3:</b>				<b>Geologic Period:</b>	
<b>Material 4:</b>				<b>Depositional Gen:</b>	
<b>Gsc Material Description:</b>					
<b>Stratum Description:</b>	CLAY. FIRM.				
<b>Geology Stratum ID:</b>	218394949			<b>Mat Consistency:</b>	Firm
<b>Top Depth:</b>	18.3			<b>Material Moisture:</b>	
<b>Bottom Depth:</b>	18.9			<b>Material Texture:</b>	
<b>Material Color:</b>				<b>Non Geo Mat Type:</b>	
<b>Material 1:</b>	Clay			<b>Geologic Formation:</b>	
<b>Material 2:</b>	Silt			<b>Geologic Group:</b>	
<b>Material 3:</b>				<b>Geologic Period:</b>	
<b>Material 4:</b>				<b>Depositional Gen:</b>	
<b>Gsc Material Description:</b>					
<b>Stratum Description:</b>	CLAY. FIRM, WATER STABLE AT 170.0 FEET.				
<b>Geology Stratum ID:</b>	218394952			<b>Mat Consistency:</b>	Hard
<b>Top Depth:</b>	20.7			<b>Material Moisture:</b>	
<b>Bottom Depth:</b>	23.2			<b>Material Texture:</b>	
<b>Material Color:</b>				<b>Non Geo Mat Type:</b>	
<b>Material 1:</b>	Gravel			<b>Geologic Formation:</b>	

Map Key	Number of Records	Direction/ Distance (m)	Elev/Diff (m)	Site	DB
<b>Material 2:</b> <b>Material 3:</b> <b>Material 4:</b> <b>Gsc Material Description:</b> <b>Stratum Description:</b>	Sand Clay			<b>Geologic Group:</b> <b>Geologic Period:</b> <b>Depositional Gen:</b>	
<b>Geology Stratum ID:</b> <b>Top Depth:</b> <b>Bottom Depth:</b> <b>Material Color:</b> <b>Material 1:</b> <b>Material 2:</b> <b>Material 3:</b> <b>Material 4:</b> <b>Gsc Material Description:</b> <b>Stratum Description:</b>	218394947 1.2 1.8  Clay Sand	GRAVEL. VERY HARD.		<b>Mat Consistency:</b> <b>Material Moisture:</b> <b>Material Texture:</b> <b>Non Geo Mat Type:</b> <b>Geologic Formation:</b> <b>Geologic Group:</b> <b>Geologic Period:</b> <b>Depositional Gen:</b>	Compact
<b>Geology Stratum ID:</b> <b>Top Depth:</b> <b>Bottom Depth:</b> <b>Material Color:</b> <b>Material 1:</b> <b>Material 2:</b> <b>Material 3:</b> <b>Material 4:</b> <b>Gsc Material Description:</b> <b>Stratum Description:</b>	218394951 19.5 20.7  Silt Sand Gravel			<b>Mat Consistency:</b> <b>Material Moisture:</b> <b>Material Texture:</b> <b>Non Geo Mat Type:</b> <b>Geologic Formation:</b> <b>Geologic Group:</b> <b>Geologic Period:</b> <b>Depositional Gen:</b>	Compact
<b>Geology Stratum ID:</b> <b>Top Depth:</b> <b>Bottom Depth:</b> <b>Material Color:</b> <b>Material 1:</b> <b>Material 2:</b> <b>Material 3:</b> <b>Material 4:</b> <b>Gsc Material Description:</b> <b>Stratum Description:</b>	218394950 18.9 19.5  Silt Clay			<b>Mat Consistency:</b> <b>Material Moisture:</b> <b>Material Texture:</b> <b>Non Geo Mat Type:</b> <b>Geologic Formation:</b> <b>Geologic Group:</b> <b>Geologic Period:</b> <b>Depositional Gen:</b>	SILT.
<b>Source</b>					
<b>Source Type:</b> <b>Source Orig:</b> <b>Source Date:</b> <b>Confidence:</b> <b>Observatio:</b> <b>Source Name:</b> <b>Source Details:</b> <b>Confiden 1:</b>	Data Survey Geological Survey of Canada 1956-1972 M			<b>Source Appl:</b> <b>Source Iden:</b> <b>Scale or Res:</b> <b>Horizontal:</b> <b>Verticalda:</b>	Spatial/Tabular 1 Varies NAD27 Mean Average Sea Level
<b>Source List</b>					
<b>Source Identifier:</b> <b>Source Type:</b> <b>Source Date:</b> <b>Scale or Resolution:</b> <b>Source Name:</b> <b>Source Originators:</b>	1 Data Survey 1956-1972 Varies Urban Geology Automated Information System (UGAIS) Geological Survey of Canada			<b>Horizontal Datum:</b> <b>Vertical Datum:</b> <b>Projection Name:</b>	NAD27 Mean Average Sea Level Universal Transverse Mercator

84

1 of 1

W/232.7

74.9 / 3.00

70 Gloucester Street  
Ottawa ON K2P 0A2

EHS

Order No: 20071221012

Nearest Intersection:

Map Key	Number of Records	Direction/ Distance (m)	Elev/Diff (m)	Site	DB
<b>Status:</b> C <b>Report Type:</b> CAN - Custom Report <b>Report Date:</b> 1/2/2008 <b>Date Received:</b> 12/21/2007 <b>Previous Site Name:</b> <b>Lot/Building Size:</b> <b>Additional Info Ordered:</b> Fire Insur. Maps And /or Site Plans					
<a href="#">85</a>	1 of 2	WNW/232.8	74.6 / 2.69	151 Metcalfe St Ottawa ON K2P1N8	EHS
<b>Order No:</b> 20151210142 <b>Status:</b> C <b>Report Type:</b> Standard Report <b>Report Date:</b> 14-DEC-15 <b>Date Received:</b> 10-DEC-15 <b>Previous Site Name:</b> <b>Lot/Building Size:</b> <b>Additional Info Ordered:</b> City Directory					
<b>Nearest Intersection:</b> <b>Municipality:</b> <b>Client Prov/State:</b> ON <b>Search Radius (km):</b> .25 <b>X:</b> -75.694386 <b>Y:</b> 45.419886					
<a href="#">85</a>	2 of 2	WNW/232.8	74.6 / 2.69	Morguard Investments Limited 151 Metcalfe St Ottawa ON L3Z3J2	GEN
<b>Generator No:</b> ON4782941 <b>Status:</b> Registered <b>Approval Years:</b> As of Dec 2017 <b>Contam. Facility:</b> <b>MHSW Facility:</b> <b>SIC Code:</b> <b>SIC Description:</b>					
<b>PO Box No:</b> <b>Country:</b> Canada <b>Choice of Contact:</b> <b>Co Admin:</b> <b>Phone No Admin:</b>					
<b>Detail(s)</b>					
<b>Waste Class:</b> 252 L <b>Waste Class Desc:</b> Waste crankcase oils and lubricants					
<a href="#">86</a>	1 of 4	SE/233.4	72.9 / 1.03	350807 ONTARIO LTD ELGIN SERVICE CENTRE 280 ELGIN ST OTTAWA ON K2P 1M2	PRT
<b>Location ID:</b> 10935 <b>Type:</b> retail <b>Expiry Date:</b> 1994-06-30 <b>Capacity (L):</b> 8000 <b>Licence #:</b> 0056039001					
<a href="#">86</a>	2 of 4	SE/233.4	72.9 / 1.03	SUNSHINE BICYCLE BOARD & BLADES 280 ELGIN STREET OTTAWA ON K2P 1M2	GEN
<b>Generator No:</b> ON1740001 <b>Status:</b> <b>Approval Years:</b> 94,95,96,97,98,99,00,01 <b>Contam. Facility:</b> <b>MHSW Facility:</b> <b>SIC Code:</b> 6542 <b>SIC Description:</b> BICYCLE SHOPS					
<b>PO Box No:</b> <b>Country:</b> <b>Choice of Contact:</b> <b>Co Admin:</b> <b>Phone No Admin:</b>					

Map Key	Number of Records	Direction/ Distance (m)	Elev/Diff (m)	Site	DB
<b><u>Detail(s)</u></b>					
<b>Waste Class:</b>		213			
<b>Waste Class Desc:</b>		PETROLEUM DISTILLATES			
<a href="#"><u>86</u></a>	3 of 4	SE/233.4	72.9 / 1.03	Fettuccine's 280 Elgin St Ottawa ON K2P 1M2	SCT
<b>Established:</b>		01-AUG-80			
<b>Plant Size (ft²):</b>		1200			
<b>Employment:</b>					
<b>--Details--</b>					
<b>Description:</b>		All Other Food Manufacturing			
<b>SIC/NAICS Code:</b>		311990			
<a href="#"><u>86</u></a>	4 of 4	SE/233.4	72.9 / 1.03	350807 ONTARIO LTD ELGIN SERVICE CENTRE 280 ELGIN ST OTTAWA ON	DTNK
<b><u>Delisted Expired Fuel Safety Facilities</u></b>					
<b>Instance No:</b>		9826748		<b>Expired Date:</b>	
<b>Status:</b>		EXPIRED		<b>Max Hazard Rank:</b>	
<b>Instance ID:</b>		394383		<b>Facility Location:</b>	
<b>Instance Type:</b>		FS Facility		<b>Facility Type:</b>	
<b>Instance Creation Dt:</b>				<b>Fuel Type 2:</b>	
<b>Instance Install Dt:</b>				<b>Fuel Type 3:</b>	
<b>Item Description:</b>				<b>Panam Related:</b>	
<b>Manufacturer:</b>				<b>Panam Venue Nm:</b>	
<b>Model:</b>				<b>External Identifier:</b>	
<b>Serial No:</b>				<b>Item:</b>	
<b>ULC Standard:</b>				<b>Piping Steel:</b>	
<b>Quantity:</b>				<b>Piping Galvanized:</b>	
<b>Unit of Measure:</b>				<b>Tank Single Wall St:</b>	
<b>Overfill Prot Type:</b>				<b>Piping Underground:</b>	
<b>Creation Date:</b>				<b>Tank Underground:</b>	
<b>Next Periodic Str DT:</b>				<b>Source:</b>	
<b>TSSA Base Sched Cycle 2:</b>					
<b>TSSA Max Hazard Rank 1:</b>					
<b>TSSA Risk Based Periodic Yn:</b>					
<b>TSSA Volume of Directives:</b>					
<b>TSSA Periodic Exempt:</b>					
<b>TSSA Statutory Interval:</b>					
<b>TSSA Recd Insp Interva:</b>					
<b>TSSA Recd Tolerance:</b>					
<b>TSSA Program Area:</b>					
<b>TSSA Program Area 2:</b>					
<b>Description:</b>		FS Gasoline Station - Full Serve			
<b>Original Source:</b>		EXP			
<b>Record Date:</b>		Up to Mar 2012			
<a href="#"><u>87</u></a>	1 of 1	E/234.6	71.9 / 0.00	ON	BORE
<b>Borehole ID:</b>		613349		<b>Inclin FLG:</b>	
<b>OGF ID:</b>		215514647		<b>SP Status:</b>	
				No Initial Entry	

Map Key	Number of Records	Direction/ Distance (m)	Elev/Diff (m)	Site	DB
<b>Status:</b>				<b>Surv Elev:</b>	No
<b>Type:</b>	Borehole			<b>Piezometer:</b>	No
<b>Use:</b>				<b>Primary Name:</b>	
<b>Completion Date:</b>	SEP-1972			<b>Municipality:</b>	
<b>Static Water Level:</b>				<b>Lot:</b>	
<b>Primary Water Use:</b>				<b>Township:</b>	
<b>Sec. Water Use:</b>				<b>Latitude DD:</b>	45.418944
<b>Total Depth m:</b>	28.4			<b>Longitude DD:</b>	-75.68878
<b>Depth Ref:</b>	Ground Surface			<b>UTM Zone:</b>	18
<b>Depth Elev:</b>				<b>Easting:</b>	446111
<b>Drill Method:</b>				<b>Northing:</b>	5029722
<b>Orig Ground Elev m:</b>	71.4			<b>Location Accuracy:</b>	
<b>Elev Reliabil Note:</b>				<b>Accuracy:</b>	Not Applicable
<b>DEM Ground Elev m:</b>	71				
<b>Concession:</b>					
<b>Location D:</b>					
<b>Survey D:</b>					
<b>Comments:</b>					
<b><u>Borehole Geology Stratum</u></b>					
<b>Geology Stratum ID:</b>	218394734			<b>Mat Consistency:</b>	Loose
<b>Top Depth:</b>	.3			<b>Material Moisture:</b>	
<b>Bottom Depth:</b>	1.5			<b>Material Texture:</b>	Fine
<b>Material Color:</b>				<b>Non Geo Mat Type:</b>	
<b>Material 1:</b>	Sand			<b>Geologic Formation:</b>	
<b>Material 2:</b>				<b>Geologic Group:</b>	
<b>Material 3:</b>				<b>Geologic Period:</b>	
<b>Material 4:</b>				<b>Depositional Gen:</b>	
<b>Gsc Material Description:</b>					
<b>Stratum Description:</b>	SAND-FINE. VERY LOOSE TO LOOSE.				
<b>Geology Stratum ID:</b>	218394739			<b>Mat Consistency:</b>	Soft
<b>Top Depth:</b>	12.2			<b>Material Moisture:</b>	
<b>Bottom Depth:</b>	22.3			<b>Material Texture:</b>	
<b>Material Color:</b>	Grey			<b>Non Geo Mat Type:</b>	
<b>Material 1:</b>	Clay			<b>Geologic Formation:</b>	
<b>Material 2:</b>	Silt			<b>Geologic Group:</b>	
<b>Material 3:</b>				<b>Geologic Period:</b>	
<b>Material 4:</b>				<b>Depositional Gen:</b>	
<b>Gsc Material Description:</b>					
<b>Stratum Description:</b>	CLAY. GREY,SOFT.				
<b>Geology Stratum ID:</b>	218394740			<b>Mat Consistency:</b>	
<b>Top Depth:</b>	22.3			<b>Material Moisture:</b>	
<b>Bottom Depth:</b>	22.9			<b>Material Texture:</b>	
<b>Material Color:</b>				<b>Non Geo Mat Type:</b>	
<b>Material 1:</b>	Silt			<b>Geologic Formation:</b>	
<b>Material 2:</b>	Clay			<b>Geologic Group:</b>	
<b>Material 3:</b>	Gravel			<b>Geologic Period:</b>	
<b>Material 4:</b>				<b>Depositional Gen:</b>	
<b>Gsc Material Description:</b>					
<b>Stratum Description:</b>	SILT.				
<b>Geology Stratum ID:</b>	218394741			<b>Mat Consistency:</b>	
<b>Top Depth:</b>	22.9			<b>Material Moisture:</b>	
<b>Bottom Depth:</b>	28.4			<b>Material Texture:</b>	
<b>Material Color:</b>				<b>Non Geo Mat Type:</b>	
<b>Material 1:</b>	Unknown			<b>Geologic Formation:</b>	
<b>Material 2:</b>	Soil			<b>Geologic Group:</b>	
<b>Material 3:</b>				<b>Geologic Period:</b>	
<b>Material 4:</b>				<b>Depositional Gen:</b>	
<b>Gsc Material Description:</b>					
<b>Stratum Description:</b>	UNSPECIFIED. 00010 008 00050 010 00075 011 00095 069 00400 045 00730 025 **Note: Many records provided by the department have a truncated [Stratum Description] field.				

Map Key	Number of Records	Direction/ Distance (m)	Elev/Diff (m)	Site	DB
<b>Geology Stratum ID:</b> <b>Top Depth:</b> <b>Bottom Depth:</b> <b>Material Color:</b> <b>Material 1:</b> <b>Material 2:</b> <b>Material 3:</b> <b>Material 4:</b> <b>Gsc Material Description:</b> <b>Stratum Description:</b>	218394733 0 .3 Unknown Soil	UNSPECIFIED.		<b>Mat Consistency:</b> <b>Material Moisture:</b> <b>Material Texture:</b> <b>Non Geo Mat Type:</b> <b>Geologic Formation:</b> <b>Geologic Group:</b> <b>Geologic Period:</b> <b>Depositional Gen:</b>	
<b>Geology Stratum ID:</b> <b>Top Depth:</b> <b>Bottom Depth:</b> <b>Material Color:</b> <b>Material 1:</b> <b>Material 2:</b> <b>Material 3:</b> <b>Material 4:</b> <b>Gsc Material Description:</b> <b>Stratum Description:</b>	218394736 2.3 2.9 Sand Gravel	SAND. DENSE.		<b>Mat Consistency:</b> <b>Material Moisture:</b> <b>Material Texture:</b> <b>Non Geo Mat Type:</b> <b>Geologic Formation:</b> <b>Geologic Group:</b> <b>Geologic Period:</b> <b>Depositional Gen:</b>	Dense
<b>Geology Stratum ID:</b> <b>Top Depth:</b> <b>Bottom Depth:</b> <b>Material Color:</b> <b>Material 1:</b> <b>Material 2:</b> <b>Material 3:</b> <b>Material 4:</b> <b>Gsc Material Description:</b> <b>Stratum Description:</b>	218394737 2.9 9.1 Grey Clay Silt	CLAY. GREY,SOFT TO STIFF,FISSURED.		<b>Mat Consistency:</b> <b>Material Moisture:</b> <b>Material Texture:</b> <b>Non Geo Mat Type:</b> <b>Geologic Formation:</b> <b>Geologic Group:</b> <b>Geologic Period:</b> <b>Depositional Gen:</b>	Soft
<b>Geology Stratum ID:</b> <b>Top Depth:</b> <b>Bottom Depth:</b> <b>Material Color:</b> <b>Material 1:</b> <b>Material 2:</b> <b>Material 3:</b> <b>Material 4:</b> <b>Gsc Material Description:</b> <b>Stratum Description:</b>	218394738 9.1 12.2 Grey Clay Silt	CLAY. GREY,STIFF.		<b>Mat Consistency:</b> <b>Material Moisture:</b> <b>Material Texture:</b> <b>Non Geo Mat Type:</b> <b>Geologic Formation:</b> <b>Geologic Group:</b> <b>Geologic Period:</b> <b>Depositional Gen:</b>	Stiff
<b>Geology Stratum ID:</b> <b>Top Depth:</b> <b>Bottom Depth:</b> <b>Material Color:</b> <b>Material 1:</b> <b>Material 2:</b> <b>Material 3:</b> <b>Material 4:</b> <b>Gsc Material Description:</b> <b>Stratum Description:</b>	218394735 1.5 2.3 Sand Silt	SAND. DENSE.		<b>Mat Consistency:</b> <b>Material Moisture:</b> <b>Material Texture:</b> <b>Non Geo Mat Type:</b> <b>Geologic Formation:</b> <b>Geologic Group:</b> <b>Geologic Period:</b> <b>Depositional Gen:</b>	Dense
<b>Source</b>					
<b>Source Type:</b> <b>Source Orig:</b> <b>Source Date:</b> <b>Confidence:</b> <b>Observatio:</b> <b>Source Name:</b> <b>Source Details:</b>	Data Survey Geological Survey of Canada 1956-1972 H Urban Geology Automated Information System (UGAIS) File: OTTAWA2.txt RecordID: 058570 NTS_Sheet: 31G05G			<b>Source Appl:</b> <b>Source Iden:</b> <b>Scale or Res:</b> <b>Horizontal:</b> <b>Verticalda:</b>	Spatial/Tabular 1 Varies NAD27 Mean Average Sea Level

Map Key	Number of Records	Direction/ Distance (m)	Elev/Diff (m)	Site	DB
<b>Confiden 1:</b>		Logged by professional. Exact and complete description of material and properties.			
<b><u>Source List</u></b>					
<b>Source Identifier:</b>	1			<b>Horizontal Datum:</b>	NAD27
<b>Source Type:</b>	Data Survey			<b>Vertical Datum:</b>	Mean Average Sea Level
<b>Source Date:</b>	1956-1972			<b>Projection Name:</b>	Universal Transverse Mercator
<b>Scale or Resolution:</b>	Varies				
<b>Source Name:</b>	Urban Geology Automated Information System (UGAIS)				
<b>Source Originators:</b>	Geological Survey of Canada				

<a href="#">88</a>	1 of 1	SSE/236.1	72.9 / 1.03	ON	WWIS
<b>Well ID:</b>	7134806			<b>Data Entry Status:</b>	
<b>Construction Date:</b>				<b>Data Src:</b>	
<b>Primary Water Use:</b>				<b>Date Received:</b>	11/27/2009
<b>Sec. Water Use:</b>				<b>Selected Flag:</b>	True
<b>Final Well Status:</b>	Test Hole			<b>Abandonment Rec:</b>	
<b>Water Type:</b>				<b>Contractor:</b>	6838
<b>Casing Material:</b>				<b>Form Version:</b>	2
<b>Audit No:</b>	239793			<b>Owner:</b>	
<b>Tag:</b>	A054894			<b>Street Name:</b>	
<b>Construction Method:</b>				<b>County:</b>	OTTAWA
<b>Elevation (m):</b>				<b>Municipality:</b>	OTTAWA CITY
<b>Elevation Reliability:</b>				<b>Site Info:</b>	
<b>Depth to Bedrock:</b>				<b>Lot:</b>	
<b>Well Depth:</b>				<b>Concession:</b>	
<b>Overburden/Bedrock:</b>				<b>Concession Name:</b>	
<b>Pump Rate:</b>				<b>Easting NAD83:</b>	
<b>Static Water Level:</b>				<b>Northing NAD83:</b>	
<b>Flowing (Y/N):</b>				<b>Zone:</b>	
<b>Flow Rate:</b>				<b>UTM Reliability:</b>	
<b>Clear/Cloudy:</b>					

**PDF URL (Map):** [https://d2khazk8e83rdv.cloudfront.net/moe\\_mapping/downloads/2Water/Wells\\_pdfs/713\7134806.pdf](https://d2khazk8e83rdv.cloudfront.net/moe_mapping/downloads/2Water/Wells_pdfs/713\7134806.pdf)

**Additional Detail(s) (Map)**

**Well Completed Date:** 2009/10/27  
**Year Completed:** 2009  
**Depth (m):** 5.0292  
**Latitude:** 45.4172934721717  
**Longitude:** -75.6905196353395  
**Path:** 713\7134806.pdf

**Bore Hole Information**

<b>Bore Hole ID:</b>	1002851147	<b>Elevation:</b>	71.445114
<b>DP2BR:</b>		<b>Elevrc:</b>	
<b>Spatial Status:</b>		<b>Zone:</b>	18
<b>Code OB:</b>		<b>East83:</b>	445973.00
<b>Code OB Desc:</b>		<b>North83:</b>	5029540.00
<b>Open Hole:</b>		<b>Org CS:</b>	UTM83
<b>Cluster Kind:</b>		<b>UTMRC:</b>	4
<b>Date Completed:</b>	27-Oct-2009 00:00:00	<b>UTMRC Desc:</b>	margin of error : 30 m - 100 m
<b>Remarks:</b>		<b>Location Method:</b>	wwr
<b>Elevrc Desc:</b>			
<b>Location Source Date:</b>			
<b>Improvement Location Source:</b>			
<b>Improvement Location Method:</b>			
<b>Source Revision Comment:</b>			

<b>Map Key</b>	<b>Number of Records</b>	<b>Direction/ Distance (m)</b>	<b>Elev/Diff (m)</b>	<b>Site</b>	<b>DB</b>
<i>Supplier Comment:</i>					
<u><b>Overburden and Bedrock Materials Interval</b></u>					
<b>Formation ID:</b>		1003349948			
<b>Layer:</b>		2			
<b>Color:</b>		6			
<b>General Color:</b>		BROWN			
<b>Mat1:</b>		28			
<b>Most Common Material:</b>		SAND			
<b>Mat2:</b>		11			
<b>Mat2 Desc:</b>		GRAVEL			
<b>Mat3:</b>					
<b>Mat3 Desc:</b>					
<b>Formation Top Depth:</b>		0.25			
<b>Formation End Depth:</b>		2.5			
<b>Formation End Depth UOM:</b>		ft			
<u><b>Overburden and Bedrock Materials Interval</b></u>					
<b>Formation ID:</b>		1003349950			
<b>Layer:</b>		4			
<b>Color:</b>		2			
<b>General Color:</b>		GREY			
<b>Mat1:</b>		05			
<b>Most Common Material:</b>		CLAY			
<b>Mat2:</b>		06			
<b>Mat2 Desc:</b>		SILT			
<b>Mat3:</b>					
<b>Mat3 Desc:</b>					
<b>Formation Top Depth:</b>		5.5			
<b>Formation End Depth:</b>		16.5			
<b>Formation End Depth UOM:</b>		ft			
<u><b>Overburden and Bedrock Materials Interval</b></u>					
<b>Formation ID:</b>		1003349947			
<b>Layer:</b>		1			
<b>Color:</b>		8			
<b>General Color:</b>		BLACK			
<b>Mat1:</b>		27			
<b>Most Common Material:</b>		OTHER			
<b>Mat2:</b>					
<b>Mat2 Desc:</b>					
<b>Mat3:</b>					
<b>Mat3 Desc:</b>					
<b>Formation Top Depth:</b>		0.0			
<b>Formation End Depth:</b>		0.25			
<b>Formation End Depth UOM:</b>		ft			
<u><b>Overburden and Bedrock Materials Interval</b></u>					
<b>Formation ID:</b>		1003349949			
<b>Layer:</b>		3			
<b>Color:</b>		6			
<b>General Color:</b>		BROWN			
<b>Mat1:</b>		28			
<b>Most Common Material:</b>		SAND			



<b>Map Key</b>	<b>Number of Records</b>	<b>Direction/ Distance (m)</b>	<b>Elev/Diff (m)</b>	<b>Site</b>	<b>DB</b>
<b>Mat2:</b>		06			
<b>Mat2 Desc:</b>		SILT			
<b>Mat3:</b>					
<b>Mat3 Desc:</b>					
<b>Formation Top Depth:</b>		2.5			
<b>Formation End Depth:</b>		5.5			
<b>Formation End Depth UOM:</b>		ft			
<b><u>Annular Space/Abandonment Sealing Record</u></b>					
<b>Plug ID:</b>		1003349952			
<b>Layer:</b>		1			
<b>Plug From:</b>		0			
<b>Plug To:</b>		10			
<b>Plug Depth UOM:</b>		ft			
<b><u>Annular Space/Abandonment Sealing Record</u></b>					
<b>Plug ID:</b>		1003349953			
<b>Layer:</b>		2			
<b>Plug From:</b>		10			
<b>Plug To:</b>		16.5			
<b>Plug Depth UOM:</b>		ft			
<b><u>Method of Construction &amp; Well Use</u></b>					
<b>Method Construction ID:</b>		1003349957			
<b>Method Construction Code:</b>		6			
<b>Method Construction:</b>		Boring			
<b>Other Method Construction:</b>					
<b><u>Pipe Information</u></b>					
<b>Pipe ID:</b>		1003349946			
<b>Casing No:</b>		0			
<b>Comment:</b>					
<b>Alt Name:</b>					
<b><u>Construction Record - Casing</u></b>					
<b>Casing ID:</b>		1003349955			
<b>Layer:</b>		1			
<b>Material:</b>		5			
<b>Open Hole or Material:</b>		PLASTIC			
<b>Depth From:</b>		0			
<b>Depth To:</b>		16.5			
<b>Casing Diameter:</b>		2			
<b>Casing Diameter UOM:</b>		inch			
<b>Casing Depth UOM:</b>		ft			
<b><u>Construction Record - Screen</u></b>					
<b>Screen ID:</b>		1003349956			
<b>Layer:</b>		1			
<b>Slot:</b>		10			
<b>Screen Top Depth:</b>		11.5			
<b>Screen End Depth:</b>		16.5			
<b>Screen Material:</b>		5			

Map Key	Number of Records	Direction/ Distance (m)	Elev/Diff (m)	Site	DB
Screen Depth UOM:		ft			
Screen Diameter UOM:		inch			
Screen Diameter:		2			
<b><u>Water Details</u></b>					
Water ID:		1003349954			
Layer:		1			
Kind Code:		1			
Kind:		FRESH			
Water Found Depth:		10.300000190734863			
Water Found Depth UOM:		ft			
<b><u>Hole Diameter</u></b>					
Hole ID:		1003349951			
Diameter:					
Depth From:					
Depth To:					
Hole Depth UOM:		ft			
Hole Diameter UOM:		inch			
<a href="#">89</a>	1 of 1	SW/238.4	74.9 / 3.00	297 Cooper St Ottawa ON K2P0G5	EHS
Order No:		20160311134		Nearest Intersection:	
Status:		C		Municipality:	
Report Type:		Standard Report		Client Prov/State: ON	
Report Date:		18-MAR-16		Search Radius (km): .25	
Date Received:		11-MAR-16		X: -75.693739	
Previous Site Name:				Y: 45.417609	
Lot/Building Size:					
Additional Info Ordered:		City Directory			
<a href="#">90</a>	1 of 1	SSW/240.5	73.8 / 1.92	Timbercreek Communities 222 Metcalfe St Ottawa ON K2P 1R2	GEN
Generator No:		ON9300860		PO Box No:	
Status:				Country: Canada	
Approval Years:		2016		Choice of Contact: CO_OFFICIAL	
Contam. Facility:		No		Co Admin:	
MHSW Facility:		No		Phone No Admin:	
SIC Code:		531111			
SIC Description:		LESSORS OF RESIDENTIAL BUILDINGS AND DWELLINGS (EXCEPT SOCIAL HOUSING PROJECTS)			
<b><u>Detail(s)</u></b>					
Waste Class:		221			
Waste Class Desc:		LIGHT FUELS			
<a href="#">91</a>	1 of 1	ESE/240.9	71.9 / 0.00	120 Summerset St. West Ottawa ON	SPL
Ref No:		7283-9YWKK5		Discharger Report:	
Site No:		NA		Material Group:	
Incident Dt:		7/30/2015		Health/Env Conseq:	
Year:				Client Type:	
Incident Cause:				Sector Type: Miscellaneous Industrial	
Incident Event:		Agency Involved:			

Map Key	Number of Records	Direction/ Distance (m)	Elev/Diff (m)	Site	DB
<p><b>Contaminant Code:</b> 15  <b>Contaminant Name:</b> HYDRAULIC OIL  <b>Contaminant Limit 1:</b>  <b>Contam Limit Freq 1:</b>  <b>Contaminant UN No 1:</b>  <b>Environment Impact:</b>  <b>Nature of Impact:</b>  <b>Receiving Medium:</b>  <b>Receiving Env:</b>  <b>MOE Response:</b> No  <b>Dt MOE Arvl on Scn:</b>  <b>MOE Reported Dt:</b> 7/30/2015  <b>Dt Document Closed:</b> 9/15/2015  <b>Incident Reason:</b> Equipment Failure  <b>Site Name:</b> Triole Investments Apartment Building&lt;UNOFFICIAL&gt;  <b>Site County/District:</b>  <b>Site Geo Ref Meth:</b>  <b>Incident Summary:</b> PW: 6L Hyd. Oil to CB- Cing. (corrected to 200 L to CB)  <b>Contaminant Qty:</b> 6 L</p>					
<a href="#">92</a>	1 of 2	S/241.3	73.9 / 2.00	<b>Air Force Productions Ltd.</b> 222 Somerset St W Ottawa ON K2P 2G3	SCT
<p><b>Established:</b>  <b>Plant Size (ft²):</b>  <b>Employment:</b></p> <p>--Details--  <b>Description:</b> Social Advocacy Organizations  <b>SIC/NAICS Code:</b> 813310</p>					
<a href="#">92</a>	2 of 2	S/241.3	73.9 / 2.00	<b>OCSCC # 1049 The Properties Group</b> 222 Somerset St. West Ottawa ON K2P 0A7	GEN
<p><b>Generator No:</b> ON5718475  <b>Status:</b> Registered  <b>Approval Years:</b> As of Aug 2021  <b>Contam. Facility:</b>  <b>MHSW Facility:</b>  <b>SIC Code:</b>  <b>SIC Description:</b></p> <p><b>PO Box No:</b>  <b>Country:</b> Canada  <b>Choice of Contact:</b>  <b>Co Admin:</b>  <b>Phone No Admin:</b></p> <p><b>Detail(s)</b></p> <p><b>Waste Class:</b> 145 L  <b>Waste Class Desc:</b> Wastes from the use of pigments, coatings and paints</p> <p><b>Waste Class:</b> 331 I  <b>Waste Class Desc:</b> Waste compressed gases including cylinders</p> <p><b>Waste Class:</b> 145 B  <b>Waste Class Desc:</b> Wastes from the use of pigments, coatings and paints</p>					
<a href="#">93</a>	1 of 1	ESE/241.8	71.9 / 0.00	ON	WWIS
<p><b>Well ID:</b> 7211112  <b>Construction Date:</b></p> <p><b>Data Entry Status:</b>  <b>Data Src:</b></p>					

Map Key	Number of Records	Direction/ Distance (m)	Elev/Diff (m)	Site	DB
<b>Primary Water Use:</b>	Monitoring			<b>Date Received:</b>	11/14/2013
<b>Sec. Water Use:</b>				<b>Selected Flag:</b>	True
<b>Final Well Status:</b>	Abandoned-Other			<b>Abandonment Rec:</b>	Yes
<b>Water Type:</b>				<b>Contractor:</b>	6894
<b>Casing Material:</b>				<b>Form Version:</b>	7
<b>Audit No:</b>	Z096854			<b>Owner:</b>	
<b>Tag:</b>	A152337			<b>Street Name:</b>	
<b>Construction Method:</b>				<b>County:</b>	OTTAWA
<b>Elevation (m):</b>				<b>Municipality:</b>	OTTAWA CITY
<b>Elevation Reliability:</b>				<b>Site Info:</b>	
<b>Depth to Bedrock:</b>				<b>Lot:</b>	
<b>Well Depth:</b>				<b>Concession:</b>	
<b>Overburden/Bedrock:</b>				<b>Concession Name:</b>	
<b>Pump Rate:</b>				<b>Easting NAD83:</b>	
<b>Static Water Level:</b>				<b>Northing NAD83:</b>	
<b>Flowing (Y/N):</b>				<b>Zone:</b>	
<b>Flow Rate:</b>				<b>UTM Reliability:</b>	
<b>Clear/Cloudy:</b>					
<b>PDF URL (Map):</b>	<a href="https://d2khazk8e83rdv.cloudfront.net/moe_mapping/downloads/2Water/Wells_pdfs/721\7211112.pdf">https://d2khazk8e83rdv.cloudfront.net/moe_mapping/downloads/2Water/Wells_pdfs/721\7211112.pdf</a>				

**Additional Detail(s) (Map)**

**Well Completed Date:**  
**Year Completed:**  
**Depth (m):**  
**Latitude:** 45.4185368967049  
**Longitude:** -75.6888220976656  
**Path:** 721\7211112.pdf

**Bore Hole Information**

<b>Bore Hole ID:</b>	1004633150	<b>Elevation:</b>	70.810722
<b>DP2BR:</b>		<b>Elevrc:</b>	
<b>Spatial Status:</b>		<b>Zone:</b>	18
<b>Code OB:</b>		<b>East83:</b>	446107.00
<b>Code OB Desc:</b>		<b>North83:</b>	5029677.00
<b>Open Hole:</b>		<b>Org CS:</b>	UTM83
<b>Cluster Kind:</b>		<b>UTMRC:</b>	3
<b>Date Completed:</b>		<b>UTMRC Desc:</b>	margin of error : 10 - 30 m
<b>Remarks:</b>		<b>Location Method:</b>	wwr
<b>Elevrc Desc:</b>			
<b>Location Source Date:</b>			
<b>Improvement Location Source:</b>			
<b>Improvement Location Method:</b>			
<b>Source Revision Comment:</b>			
<b>Supplier Comment:</b>			

**Annular Space/Abandonment Sealing Record**

**Plug ID:** 1004895749  
**Layer:** 1  
**Plug From:** 56  
**Plug To:**  
**Plug Depth UOM:** ft

**Method of Construction & Well Use**

**Method Construction ID:** 1004895748  
**Method Construction Code:**

Map Key	Number of Records	Direction/ Distance (m)	Elev/Diff (m)	Site	DB
<b>Method Construction:</b>					
<b>Other Method Construction:</b>					
<b><u>Pipe Information</u></b>					
<b>Pipe ID:</b>		1004895741			
<b>Casing No:</b>		0			
<b>Comment:</b>					
<b>Alt Name:</b>					
<b><u>Construction Record - Casing</u></b>					
<b>Casing ID:</b>		1004895745			
<b>Layer:</b>					
<b>Material:</b>					
<b>Open Hole or Material:</b>					
<b>Depth From:</b>					
<b>Depth To:</b>					
<b>Casing Diameter:</b>					
<b>Casing Diameter UOM:</b>		inch			
<b>Casing Depth UOM:</b>		ft			
<b><u>Construction Record - Screen</u></b>					
<b>Screen ID:</b>		1004895746			
<b>Layer:</b>					
<b>Slot:</b>					
<b>Screen Top Depth:</b>					
<b>Screen End Depth:</b>					
<b>Screen Material:</b>					
<b>Screen Depth UOM:</b>		ft			
<b>Screen Diameter UOM:</b>		inch			
<b>Screen Diameter:</b>					
<b><u>Water Details</u></b>					
<b>Water ID:</b>		1004895744			
<b>Layer:</b>					
<b>Kind Code:</b>					
<b>Kind:</b>					
<b>Water Found Depth:</b>					
<b>Water Found Depth UOM:</b>		ft			
<b><u>Hole Diameter</u></b>					
<b>Hole ID:</b>		1004895743			
<b>Diameter:</b>					
<b>Depth From:</b>					
<b>Depth To:</b>					
<b>Hole Depth UOM:</b>		ft			
<b>Hole Diameter UOM:</b>		inch			

94

1 of 1

SSE/241.9

72.9 / 1.03

ON

WWIS

**Well ID:** 7134824  
**Construction Date:**  
**Primary Water Use:**  
**Sec. Water Use:**  
**Final Well Status:** Test Hole  
**Water Type:**

**Data Entry Status:**  
**Data Src:**  
**Date Received:** 11/27/2009  
**Selected Flag:** True  
**Abandonment Rec:**  
**Contractor:** 6838

Map Key	Number of Records	Direction/ Distance (m)	Elev/Diff (m)	Site	DB
<b>Casing Material:</b>				<b>Form Version:</b>	2
<b>Audit No:</b>	239792			<b>Owner:</b>	
<b>Tag:</b>	A054894			<b>Street Name:</b>	
<b>Construction Method:</b>				<b>County:</b>	OTTAWA
<b>Elevation (m):</b>				<b>Municipality:</b>	OTTAWA CITY
<b>Elevation Reliability:</b>				<b>Site Info:</b>	
<b>Depth to Bedrock:</b>				<b>Lot:</b>	
<b>Well Depth:</b>				<b>Concession:</b>	
<b>Overburden/Bedrock:</b>				<b>Concession Name:</b>	
<b>Pump Rate:</b>				<b>Easting NAD83:</b>	
<b>Static Water Level:</b>				<b>Northing NAD83:</b>	
<b>Flowing (Y/N):</b>				<b>Zone:</b>	
<b>Flow Rate:</b>				<b>UTM Reliability:</b>	
<b>Clear/Cloudy:</b>					

**PDF URL (Map):** [https://d2khazk8e83rdv.cloudfront.net/moe\\_mapping/downloads/2Water/Wells\\_pdfs/713\7134824.pdf](https://d2khazk8e83rdv.cloudfront.net/moe_mapping/downloads/2Water/Wells_pdfs/713\7134824.pdf)

**Additional Detail(s) (Map)**

**Well Completed Date:** 2009/10/27  
**Year Completed:** 2009  
**Depth (m):** 6.096  
**Latitude:** 45.4172487008947  
**Longitude:** -75.6904807466076  
**Path:** 713\7134824.pdf

**Bore Hole Information**

<b>Bore Hole ID:</b>	1002851290	<b>Elevation:</b>	71.438941
<b>DP2BR:</b>		<b>Elevrc:</b>	
<b>Spatial Status:</b>		<b>Zone:</b>	18
<b>Code OB:</b>		<b>East83:</b>	445976.00
<b>Code OB Desc:</b>		<b>North83:</b>	5029535.00
<b>Open Hole:</b>		<b>Org CS:</b>	UTM83
<b>Cluster Kind:</b>		<b>UTMRC:</b>	4
<b>Date Completed:</b>	27-Oct-2009 00:00:00	<b>UTMRC Desc:</b>	margin of error : 30 m - 100 m
<b>Remarks:</b>		<b>Location Method:</b>	wwr
<b>Elevrc Desc:</b>			
<b>Location Source Date:</b>			
<b>Improvement Location Source:</b>			
<b>Improvement Location Method:</b>			
<b>Source Revision Comment:</b>			
<b>Supplier Comment:</b>			

**Overburden and Bedrock  
Materials Interval**

**Formation ID:** 1003349960  
**Layer:** 1  
**Color:** 8  
**General Color:** BLACK  
**Mat1:** 27  
**Most Common Material:** OTHER  
**Mat2:**  
**Mat2 Desc:**  
**Mat3:**  
**Mat3 Desc:**  
**Formation Top Depth:** 0.0  
**Formation End Depth:** 0.07999999821186066  
**Formation End Depth UOM:** ft

**Overburden and Bedrock**

<b>Map Key</b>	<b>Number of Records</b>	<b>Direction/ Distance (m)</b>	<b>Elev/Diff (m)</b>	<b>Site</b>	<b>DB</b>
<b><u>Materials Interval</u></b>					
<b>Formation ID:</b>		1003349963			
<b>Layer:</b>		4			
<b>Color:</b>		2			
<b>General Color:</b>		GREY			
<b>Mat1:</b>		05			
<b>Most Common Material:</b>		CLAY			
<b>Mat2:</b>		06			
<b>Mat2 Desc:</b>		SILT			
<b>Mat3:</b>					
<b>Mat3 Desc:</b>					
<b>Formation Top Depth:</b>		6.0			
<b>Formation End Depth:</b>		20.0			
<b>Formation End Depth UOM:</b>		ft			
<b><u>Overburden and Bedrock</u></b>					
<b><u>Materials Interval</u></b>					
<b>Formation ID:</b>		1003349962			
<b>Layer:</b>		3			
<b>Color:</b>		6			
<b>General Color:</b>		BROWN			
<b>Mat1:</b>		28			
<b>Most Common Material:</b>		SAND			
<b>Mat2:</b>		06			
<b>Mat2 Desc:</b>		SILT			
<b>Mat3:</b>					
<b>Mat3 Desc:</b>					
<b>Formation Top Depth:</b>		2.5			
<b>Formation End Depth:</b>		6.0			
<b>Formation End Depth UOM:</b>		ft			
<b><u>Overburden and Bedrock</u></b>					
<b><u>Materials Interval</u></b>					
<b>Formation ID:</b>		1003349961			
<b>Layer:</b>		2			
<b>Color:</b>		6			
<b>General Color:</b>		BROWN			
<b>Mat1:</b>		28			
<b>Most Common Material:</b>		SAND			
<b>Mat2:</b>		11			
<b>Mat2 Desc:</b>		GRAVEL			
<b>Mat3:</b>					
<b>Mat3 Desc:</b>					
<b>Formation Top Depth:</b>		0.07999999821186066			
<b>Formation End Depth:</b>		2.5			
<b>Formation End Depth UOM:</b>		ft			
<b><u>Annular Space/Abandonment</u></b>					
<b><u>Sealing Record</u></b>					
<b>Plug ID:</b>		1003349966			
<b>Layer:</b>		2			
<b>Plug From:</b>		7			
<b>Plug To:</b>		20			
<b>Plug Depth UOM:</b>		ft			
<b><u>Annular Space/Abandonment</u></b>					
<b><u>Sealing Record</u></b>					

<i>Map Key</i>	<i>Number of Records</i>	<i>Direction/ Distance (m)</i>	<i>Elev/Diff (m)</i>	<i>Site</i>	<i>DB</i>
<b>Plug ID:</b>		1003349965			
<b>Layer:</b>		1			
<b>Plug From:</b>		0			
<b>Plug To:</b>		7			
<b>Plug Depth UOM:</b>		ft			
<b><u>Method of Construction &amp; Well Use</u></b>					
<b>Method Construction ID:</b>		1003349970			
<b>Method Construction Code:</b>		6			
<b>Method Construction:</b>		Boring			
<b>Other Method Construction:</b>					
<b><u>Pipe Information</u></b>					
<b>Pipe ID:</b>		1003349959			
<b>Casing No:</b>		0			
<b>Comment:</b>					
<b>Alt Name:</b>					
<b><u>Construction Record - Casing</u></b>					
<b>Casing ID:</b>		1003349968			
<b>Layer:</b>		1			
<b>Material:</b>					
<b>Open Hole or Material:</b>					
<b>Depth From:</b>		0			
<b>Depth To:</b>		20			
<b>Casing Diameter:</b>		2			
<b>Casing Diameter UOM:</b>		inch			
<b>Casing Depth UOM:</b>		ft			
<b><u>Construction Record - Screen</u></b>					
<b>Screen ID:</b>		1003349969			
<b>Layer:</b>		1			
<b>Slot:</b>		10			
<b>Screen Top Depth:</b>					
<b>Screen End Depth:</b>					
<b>Screen Material:</b>					
<b>Screen Depth UOM:</b>		ft			
<b>Screen Diameter UOM:</b>		inch			
<b>Screen Diameter:</b>		2			
<b><u>Water Details</u></b>					
<b>Water ID:</b>		1003349967			
<b>Layer:</b>		1			
<b>Kind Code:</b>		1			
<b>Kind:</b>		FRESH			
<b>Water Found Depth:</b>		10.600000381469727			
<b>Water Found Depth UOM:</b>		ft			
<b><u>Hole Diameter</u></b>					
<b>Hole ID:</b>		1003349964			
<b>Diameter:</b>					
<b>Depth From:</b>					
<b>Depth To:</b>					
<b>Hole Depth UOM:</b>		ft			



Map Key	Number of Records	Direction/ Distance (m)	Elev/Diff (m)	Site	DB
<b>Hole Diameter UOM:</b>		inch			
<a href="#">95</a>	1 of 2	ENE/242.5	69.9 / -1.95	Enbridge Gas Distribution Inc. 41 Lisgar St. Ottawa ON	SPL
<b>Ref No:</b>	3086-AZKRXB			<b>Discharger Report:</b>	
<b>Site No:</b>	NA			<b>Material Group:</b>	
<b>Incident Dt:</b>	2018/06/09			<b>Health/Env Conseq:</b>	4 - Medium Environment
<b>Year:</b>				<b>Client Type:</b>	Corporation
<b>Incident Cause:</b>				<b>Sector Type:</b>	Miscellaneous Industrial
<b>Incident Event:</b>	Operator/Human error			<b>Agency Involved:</b>	
<b>Contaminant Code:</b>	35			<b>Nearest Watercourse:</b>	
<b>Contaminant Name:</b>	NATURAL GAS (METHANE)			<b>Site Address:</b>	41 Lisgar St.
<b>Contaminant Limit 1:</b>				<b>Site District Office:</b>	Ottawa
<b>Contam Limit Freq 1:</b>				<b>Site Postal Code:</b>	
<b>Contaminant UN No 1:</b>	1075			<b>Site Region:</b>	Eastern
<b>Environment Impact:</b>				<b>Site Municipality:</b>	Ottawa
<b>Nature of Impact:</b>				<b>Site Lot:</b>	
<b>Receiving Medium:</b>				<b>Site Conc:</b>	
<b>Receiving Env:</b>	Air			<b>Northing:</b>	
<b>MOE Response:</b>	No			<b>Easting:</b>	
<b>Dt MOE Arvl on Scn:</b>				<b>Site Geo Ref Accu:</b>	
<b>MOE Reported Dt:</b>	2018/06/09			<b>Site Map Datum:</b>	
<b>Dt Document Closed:</b>	2018/06/16			<b>SAC Action Class:</b>	Air Spills - Gases and Vapours
<b>Incident Reason:</b>	Deliberate Act			<b>Source Type:</b>	Pipeline/Components
<b>Site Name:</b>	1/2" plastic residential IP line damaged - SAFE<UNOFFICIAL>				
<b>Site County/District:</b>					
<b>Site Geo Ref Meth:</b>					
<b>Incident Summary:</b>	TSSAfsb: Enbridge - 1/2" res. plstc IP line dmgd - SAFE - Lisgar St.				
<b>Contaminant Qty:</b>	1 n/a				
<a href="#">95</a>	2 of 2	ENE/242.5	69.9 / -1.95	PIPELINE HIT 1/2" 41 LISGAR ST.,OTTAWA,ON,K2P 0C1,CA ON	PINC
<b>Incident ID:</b>				<b>Pipe Material:</b>	
<b>Incident No:</b>	2324016			<b>Fuel Category:</b>	
<b>Incident Reported Dt:</b>	6/11/2018			<b>Health Impact:</b>	
<b>Type:</b>	FS-Pipeline Incident			<b>Environment Impact:</b>	
<b>Status Code:</b>				<b>Property Damage:</b>	
<b>Tank Status:</b>	Pipeline Damage Reason Est			<b>Service Interrupt:</b>	
<b>Task No:</b>				<b>Enforce Policy:</b>	
<b>Spills Action Centre:</b>				<b>Public Relation:</b>	
<b>Fuel Type:</b>				<b>Pipeline System:</b>	
<b>Fuel Occurrence Tp:</b>				<b>PSIG:</b>	
<b>Date of Occurrence:</b>				<b>Attribute Category:</b>	
<b>Occurrence Start Dt:</b>				<b>Regulator Location:</b>	
<b>Depth:</b>				<b>Method Details:</b>	
<b>Customer Acct Name:</b>	PIPELINE HIT 1/2"				
<b>Incident Address:</b>	41 LISGAR ST.,OTTAWA,ON,K2P 0C1,CA				
<b>Operation Type:</b>					
<b>Pipeline Type:</b>					
<b>Regulator Type:</b>					
<b>Summary:</b>					
<b>Reported By:</b>					
<b>Affiliation:</b>					
<b>Occurrence Desc:</b>					
<b>Damage Reason:</b>					
<b>Notes:</b>					

Map Key	Number of Records	Direction/ Distance (m)	Elev/Diff (m)	Site	DB
96	1 of 1	ESE/243.6	71.9 / 0.00	ON	BORE
<b>Borehole ID:</b>	613340			<b>Inclin FLG:</b>	No
<b>OGF ID:</b>	215514638			<b>SP Status:</b>	Initial Entry
<b>Status:</b>				<b>Surv Elev:</b>	No
<b>Type:</b>	Borehole			<b>Piezometer:</b>	No
<b>Use:</b>				<b>Primary Name:</b>	
<b>Completion Date:</b>	SEP-1972			<b>Municipality:</b>	
<b>Static Water Level:</b>				<b>Lot:</b>	
<b>Primary Water Use:</b>				<b>Township:</b>	
<b>Sec. Water Use:</b>				<b>Latitude DD:</b>	45.418584
<b>Total Depth m:</b>	16.9			<b>Longitude DD:</b>	-75.688776
<b>Depth Ref:</b>	Ground Surface			<b>UTM Zone:</b>	18
<b>Depth Elev:</b>				<b>Easting:</b>	446111
<b>Drill Method:</b>				<b>Northing:</b>	5029682
<b>Orig Ground Elev m:</b>	71.6			<b>Location Accuracy:</b>	
<b>Elev Reliabil Note:</b>				<b>Accuracy:</b>	Not Applicable
<b>DEM Ground Elev m:</b>	70.8				
<b>Concession:</b>					
<b>Location D:</b>					
<b>Survey D:</b>					
<b>Comments:</b>					
<b><u>Borehole Geology Stratum</u></b>					
<b>Geology Stratum ID:</b>	218394692			<b>Mat Consistency:</b>	Stiff
<b>Top Depth:</b>	3			<b>Material Moisture:</b>	
<b>Bottom Depth:</b>	3.7			<b>Material Texture:</b>	
<b>Material Color:</b>	Brown			<b>Non Geo Mat Type:</b>	
<b>Material 1:</b>	Clay			<b>Geologic Formation:</b>	
<b>Material 2:</b>				<b>Geologic Group:</b>	
<b>Material 3:</b>				<b>Geologic Period:</b>	
<b>Material 4:</b>				<b>Depositional Gen:</b>	
<b>Gsc Material Description:</b>					
<b>Stratum Description:</b>	CLAY. BROWN,GREY, STIFF TO VERY STIFF,FISSURED.				
<b>Geology Stratum ID:</b>	218394690			<b>Mat Consistency:</b>	Dense
<b>Top Depth:</b>	1.5			<b>Material Moisture:</b>	
<b>Bottom Depth:</b>	1.8			<b>Material Texture:</b>	Fine to Medium
<b>Material Color:</b>				<b>Non Geo Mat Type:</b>	
<b>Material 1:</b>	Sand			<b>Geologic Formation:</b>	
<b>Material 2:</b>				<b>Geologic Group:</b>	
<b>Material 3:</b>				<b>Geologic Period:</b>	
<b>Material 4:</b>				<b>Depositional Gen:</b>	
<b>Gsc Material Description:</b>					
<b>Stratum Description:</b>	SAND-FINE TO MEDIUM.DENSE.				
<b>Geology Stratum ID:</b>	218394695			<b>Mat Consistency:</b>	Soft
<b>Top Depth:</b>	10.7			<b>Material Moisture:</b>	
<b>Bottom Depth:</b>	16.9			<b>Material Texture:</b>	
<b>Material Color:</b>	Grey			<b>Non Geo Mat Type:</b>	
<b>Material 1:</b>	Clay			<b>Geologic Formation:</b>	
<b>Material 2:</b>	Silt			<b>Geologic Group:</b>	
<b>Material 3:</b>	Till			<b>Geologic Period:</b>	
<b>Material 4:</b>				<b>Depositional Gen:</b>	
<b>Gsc Material Description:</b>					
<b>Stratum Description:</b>	CLAY. GREY,SOFT. 00010 008 00025 005 00050 002 00060 039 00100 068 00120 076 **Note: Many records provided by the department have a truncated [Stratum Description] field.				
<b>Geology Stratum ID:</b>	218394688			<b>Mat Consistency:</b>	Loose
<b>Top Depth:</b>	.3			<b>Material Moisture:</b>	
<b>Bottom Depth:</b>	.8			<b>Material Texture:</b>	
<b>Material Color:</b>				<b>Non Geo Mat Type:</b>	
<b>Material 1:</b>	Sand			<b>Geologic Formation:</b>	

Map Key	Number of Records	Direction/ Distance (m)	Elev/Diff (m)	Site	DB
<b>Material 2:</b> <b>Material 3:</b> <b>Material 4:</b> <b>Gsc Material Description:</b> <b>Stratum Description:</b>	Silt			<b>Geologic Group:</b> <b>Geologic Period:</b> <b>Depositional Gen:</b>	
<b>Geology Stratum ID:</b> <b>Top Depth:</b> <b>Bottom Depth:</b> <b>Material Color:</b> <b>Material 1:</b> <b>Material 2:</b> <b>Material 3:</b> <b>Material 4:</b> <b>Gsc Material Description:</b> <b>Stratum Description:</b>	218394693 3.7 6.1 Grey Clay Silt	SAND. VERY LOOSE TO LOOSE.		<b>Mat Consistency:</b> <b>Material Moisture:</b> <b>Material Texture:</b> <b>Non Geo Mat Type:</b> <b>Geologic Formation:</b> <b>Geologic Group:</b> <b>Geologic Period:</b> <b>Depositional Gen:</b>	Soft
<b>Geology Stratum ID:</b> <b>Top Depth:</b> <b>Bottom Depth:</b> <b>Material Color:</b> <b>Material 1:</b> <b>Material 2:</b> <b>Material 3:</b> <b>Material 4:</b> <b>Gsc Material Description:</b> <b>Stratum Description:</b>	218394691 1.8 3 Brown Clay	CLAY. BROWN,GREY,HARD,FISSURED.		<b>Mat Consistency:</b> <b>Material Moisture:</b> <b>Material Texture:</b> <b>Non Geo Mat Type:</b> <b>Geologic Formation:</b> <b>Geologic Group:</b> <b>Geologic Period:</b> <b>Depositional Gen:</b>	Hard
<b>Geology Stratum ID:</b> <b>Top Depth:</b> <b>Bottom Depth:</b> <b>Material Color:</b> <b>Material 1:</b> <b>Material 2:</b> <b>Material 3:</b> <b>Material 4:</b> <b>Gsc Material Description:</b> <b>Stratum Description:</b>	218394694 6.1 10.7 Grey Clay Silt	CLAY. GREY,SOFT TO STIFF,FISSURED.		<b>Mat Consistency:</b> <b>Material Moisture:</b> <b>Material Texture:</b> <b>Non Geo Mat Type:</b> <b>Geologic Formation:</b> <b>Geologic Group:</b> <b>Geologic Period:</b> <b>Depositional Gen:</b>	Soft
<b>Geology Stratum ID:</b> <b>Top Depth:</b> <b>Bottom Depth:</b> <b>Material Color:</b> <b>Material 1:</b> <b>Material 2:</b> <b>Material 3:</b> <b>Material 4:</b> <b>Gsc Material Description:</b> <b>Stratum Description:</b>	218394687 0 .3 Unknown Soil	UNSPECIFIED.		<b>Mat Consistency:</b> <b>Material Moisture:</b> <b>Material Texture:</b> <b>Non Geo Mat Type:</b> <b>Geologic Formation:</b> <b>Geologic Group:</b> <b>Geologic Period:</b> <b>Depositional Gen:</b>	
<b>Geology Stratum ID:</b> <b>Top Depth:</b> <b>Bottom Depth:</b> <b>Material Color:</b> <b>Material 1:</b> <b>Material 2:</b> <b>Material 3:</b> <b>Material 4:</b> <b>Gsc Material Description:</b> <b>Stratum Description:</b>	218394689 .8 1.5 Sand Silt	SAND. DENSE.		<b>Mat Consistency:</b> <b>Material Moisture:</b> <b>Material Texture:</b> <b>Non Geo Mat Type:</b> <b>Geologic Formation:</b> <b>Geologic Group:</b> <b>Geologic Period:</b> <b>Depositional Gen:</b>	Dense
<b>Source</b>					
<b>Source Type:</b> <b>Source Orig:</b>	Data Survey Geological Survey of Canada			<b>Source Appl:</b> <b>Source Iden:</b>	Spatial/Tabular 1

Map Key	Number of Records	Direction/ Distance (m)	Elev/Diff (m)	Site	DB
<b>Source Date:</b>	1956-1972			<b>Scale or Res:</b>	Varies
<b>Confidence:</b>	H			<b>Horizontal:</b>	NAD27
<b>Observatio:</b>				<b>Verticalda:</b>	Mean Average Sea Level
<b>Source Name:</b>	Urban Geology Automated Information System (UGAIS)				
<b>Source Details:</b>	File: OTTAWA2.txt RecordID: 058480 NTS_Sheet: 31G05G				
<b>Confiden 1:</b>	Logged by professional. Exact and complete description of material and properties.				
<b>Source List</b>					
<b>Source Identifier:</b>	1			<b>Horizontal Datum:</b>	NAD27
<b>Source Type:</b>	Data Survey			<b>Vertical Datum:</b>	Mean Average Sea Level
<b>Source Date:</b>	1956-1972			<b>Projection Name:</b>	Universal Transverse Mercator
<b>Scale or Resolution:</b>	Varies				
<b>Source Name:</b>	Urban Geology Automated Information System (UGAIS)				
<b>Source Originators:</b>	Geological Survey of Canada				
<a href="#">97</a>	1 of 2	NW/245.1	71.7 / -0.21	100 Elgin Street Ottawa ON K1P 5K8	EHS
<b>Order No:</b>	20080725014			<b>Nearest Intersection:</b>	
<b>Status:</b>	C			<b>Municipality:</b>	
<b>Report Type:</b>	Custom Report			<b>Client Prov/State:</b>	ON
<b>Report Date:</b>	8/5/2008			<b>Search Radius (km):</b>	0.25
<b>Date Received:</b>	7/25/2008			<b>X:</b>	-75.693595
<b>Previous Site Name:</b>				<b>Y:</b>	45.421361
<b>Lot/Building Size:</b>					
<b>Additional Info Ordered:</b>	Fire Insur. Maps And /or Site Plans				
<a href="#">97</a>	2 of 2	NW/245.1	71.7 / -0.21	LORD ELGIN HOTEL 100 ELGIN STREET OTTAWA ON K1P 5K8	GEN
<b>Generator No:</b>	ON5081084			<b>PO Box No:</b>	
<b>Status:</b>	Registered			<b>Country:</b>	Canada
<b>Approval Years:</b>	As of Dec 2018			<b>Choice of Contact:</b>	
<b>Contam. Facility:</b>				<b>Co Admin:</b>	
<b>MHSW Facility:</b>				<b>Phone No Admin:</b>	
<b>SIC Code:</b>					
<b>SIC Description:</b>					
<b>Detail(s)</b>					
<b>Waste Class:</b>	146 T				
<b>Waste Class Desc:</b>	Other specified inorganic sludges, slurries or solids				
<a href="#">98</a>	1 of 1	WSW/245.2	75.2 / 3.31	City of Ottawa North side of Nepean St., near #88 (between O'Connor St. and Metcalfe St.) Ottawa ON	SPL
<b>Ref No:</b>	8247-AN432D			<b>Discharger Report:</b>	
<b>Site No:</b>				<b>Material Group:</b>	
<b>Incident Dt:</b>	6/6/2017			<b>Health/Env Conseq:</b>	2 - Minor Environment
<b>Year:</b>				<b>Client Type:</b>	Municipal Government
<b>Incident Cause:</b>				<b>Sector Type:</b>	Miscellaneous Industrial
<b>Incident Event:</b>	Leak/Break			<b>Agency Involved:</b>	
<b>Contaminant Code:</b>	15			<b>Nearest Watercourse:</b>	
<b>Contaminant Name:</b>	HYDRAULIC OIL			<b>Site Address:</b>	North side of Nepean St., near #88 (between O'Connor St. and Metcalfe St.)
<b>Contaminant Limit 1:</b>				<b>Site District Office:</b>	Ottawa
<b>Contam Limit Freq 1:</b>				<b>Site Postal Code:</b>	

Map Key	Number of Records	Direction/ Distance (m)	Elev/Diff (m)	Site	DB
<b>Contaminant UN No 1:</b> n/a <b>Environment Impact:</b> <b>Nature of Impact:</b> <b>Receiving Medium:</b> <b>Receiving Env:</b> Land; Surface Water; Source Water Zone <b>MOE Response:</b> <b>Dt MOE Arvl on Scn:</b> <b>MOE Reported Dt:</b> 6/6/2017 <b>Dt Document Closed:</b> <b>Incident Reason:</b> Unknown / N/A <b>Site Name:</b> Construction Site<UNOFFICIAL> <b>Site County/District:</b> <b>Site Geo Ref Meth:</b> <b>Incident Summary:</b> City of Ottawa: Unkn Quantity Hydraulic Oil to Ground, CB - Contained <b>Contaminant Qty:</b> 0 other - see incident description		<b>Site Region:</b> Eastern <b>Site Municipality:</b> Ottawa <b>Site Lot:</b> <b>Site Conc:</b> <b>Northing:</b> 5029686.9 <b>Easting:</b> 445626.15 <b>Site Geo Ref Accu:</b> <b>Site Map Datum:</b> <b>SAC Action Class:</b> <b>Source Type:</b> Unknown / N/A			

<a href="#">99</a>	1 of 2	W/245.2	74.9 / 3.00	<b>Claridge Homes (70 Gloucester) Inc.</b> <b>70 Gloucester Street and 89-91 Nepean Street</b> <b>Address: 70 Gloucester Street St, Ottawa, City</b> <b>District Office: Ottawa GeoReference: Zone: 18,</b> <b>UTM Easting:</b> <b>445635, UTM Northing: 5029740, , Site #: 0723-</b> <b>AH5JSZ CITY OF OTTAWA ON</b>	PTTW
<b>EBR Registry No:</b> 012-9475 <b>Ministry Ref No:</b> 3632-AH5JJ9 <b>Notice Type:</b> Instrument Decision <b>Notice Stage:</b> <b>Notice Date:</b> April 12, 2019 <b>Proposal Date:</b> January 03, 2017 <b>Year:</b> 2017 <b>Instrument Type:</b> Permit to Take Water - OWRA s. 34 <b>Off Instrument Name:</b> <b>Posted By:</b> <b>Company Name:</b> <b>Site Address:</b> <b>Location Other:</b> <b>Proponent Name:</b> Claridge Homes (70 Gloucester) Inc. <b>Proponent Address:</b> 210 Gladstone Avenue Ave avenue Unit 2001 210 Ottawa Ontario Canada K2P 0Y6		<b>Decision Posted:</b> <b>Exception Posted:</b> <b>Section:</b> <b>Act 1:</b> <b>Act 2:</b> <b>Site Location Map:</b>			
<b>Comment Period:</b> <b>URL:</b> <a href="http://www.ebr.gov.on.ca/ERS-WEB-External/displaynoticecontent.do?noticeId=MTMxMzY0&amp;statusId=MjA0OTg0&amp;language=en">http://www.ebr.gov.on.ca/ERS-WEB-External/displaynoticecontent.do?noticeId=MTMxMzY0&amp;statusId=MjA0OTg0&amp;language=en</a>					
<b>Site Location Details:</b> 70 Gloucester Street and 89-91 Nepean Street Address: 70 Gloucester Street St, Ottawa, City District Office: Ottawa GeoReference: Zone: 18, UTM Easting: 445635, UTM Northing: 5029740, , Site #: 0723-AH5JSZ CITY OF OTTAWA					

<a href="#">99</a>	2 of 2	W/245.2	74.9 / 3.00	<b>CLARIDGE HOMES (70 GLOUCESTER) INC.</b> <b>70 GLOUCESTER STREET, OTTAWA, ON K2P</b> <b>0A2</b> <b>Ottawa ON</b>	RSC
<b>RSC ID:</b> 225619		<b>Cert Date:</b>			

<b>Map Key</b>	<b>Number of Records</b>	<b>Direction/ Distance (m)</b>	<b>Elev/Diff (m)</b>	<b>Site</b>	<b>DB</b>
<b>RA No:</b> <b>RSC Type:</b> <b>Curr Property Use:</b> <b>Ministry District:</b> <b>Filing Date:</b> <b>Date Ack:</b> <b>Date Returned:</b> <b>Restoration Type:</b> <b>Soil Type:</b> <b>Criteria:</b> <b>CPU Issued Sect 1686:</b> <b>Asmt Roll No:</b> <b>Prop ID No (PIN):</b> <b>Property Municipal Address:</b> <b>Mailing Address:</b> <b>Latitude &amp; Latitude:</b> <b>UTM Coordinates:</b> <b>Consultant:</b> <b>Legal Desc:</b> <b>Measurement Method:</b> <b>Applicable Standards:</b> <b>RSC PDF:</b>	Phase 1 and 2 RSC Commercial Ottawa District Office 2019/05/10			<b>Cert Prop Use No:</b> <b>Intended Prop Use:</b> <b>Qual Person Name:</b> <b>Stratified (Y/N):</b> <b>Audit (Y/N):</b> <b>Entire Leg Prop. (Y/N):</b> <b>Accuracy Estimate:</b> <b>Telephone:</b> <b>Fax:</b> <b>Email:</b>	Residential LAUREN KRATZ
			061404180112200 04115-0153 (LT)	70 GLOUCESTER STREET, OTTAWA, ON K2P 0A2	
				<a href="https://www.lrcsde.lrc.gov.on.ca/BFISWebPublic/pub/viewDocument.action?attachmentId=111761&amp;fileName=BROWNFIELDS-E.pdf">https://www.lrcsde.lrc.gov.on.ca/BFISWebPublic/pub/viewDocument.action?attachmentId=111761&amp;fileName=BROWNFIELDS-E.pdf</a>	
<b><u>Document(s) Detail</u></b>					
<b>Document Heading:</b>	Supporting Documents				
<b>Document Name:</b>	Table of Current and Past Uses.pdf				
<b>Document Type:</b>	Table of Current and Past Property Use				
<b>Document Link:</b>	<a href="https://www.lrcsde.lrc.gov.on.ca/BFISWebPublic/pub/viewDocument.action?attachmentId=111754&amp;fileName=Table+of+Current+and+Past+Uses.pdf">https://www.lrcsde.lrc.gov.on.ca/BFISWebPublic/pub/viewDocument.action?attachmentId=111754&amp;fileName=Table+of+Current+and+Past+Uses.pdf</a>				
<b>Document Heading:</b>	Supporting Documents				
<b>Document Name:</b>	Certificate of Status.pdf				
<b>Document Type:</b>	Certificate of Status				
<b>Document Link:</b>	<a href="https://www.lrcsde.lrc.gov.on.ca/BFISWebPublic/pub/viewDocument.action?attachmentId=111764&amp;fileName=Certificate+of+Status.pdf">https://www.lrcsde.lrc.gov.on.ca/BFISWebPublic/pub/viewDocument.action?attachmentId=111764&amp;fileName=Certificate+of+Status.pdf</a>				
<b>Document Heading:</b>	Supporting Documents				
<b>Document Name:</b>	Survey Plan.pdf				
<b>Document Type:</b>	A Current plan of Survey				
<b>Document Link:</b>	<a href="https://www.lrcsde.lrc.gov.on.ca/BFISWebPublic/pub/viewDocument.action?attachmentId=111758&amp;fileName=Survey+Plan.pdf">https://www.lrcsde.lrc.gov.on.ca/BFISWebPublic/pub/viewDocument.action?attachmentId=111758&amp;fileName=Survey+Plan.pdf</a>				
<b>Document Heading:</b>	Supporting Documents				
<b>Document Name:</b>	Lawyer Letter.pdf				
<b>Document Type:</b>	Lawyer's letter consisting of a legal description of the property				
<b>Document Link:</b>	<a href="https://www.lrcsde.lrc.gov.on.ca/BFISWebPublic/pub/viewDocument.action?attachmentId=111762&amp;fileName=Lawyer+Letter.pdf">https://www.lrcsde.lrc.gov.on.ca/BFISWebPublic/pub/viewDocument.action?attachmentId=111762&amp;fileName=Lawyer+Letter.pdf</a>				
<b>Document Heading:</b>	Supporting Documents				
<b>Document Name:</b>	Transfer Document.pdf				
<b>Document Type:</b>	Copy of any deed(s), transfer(s) or other document(s)				
<b>Document Link:</b>	<a href="https://www.lrcsde.lrc.gov.on.ca/BFISWebPublic/pub/viewDocument.action?attachmentId=111755&amp;fileName=Transfer+Document.pdf">https://www.lrcsde.lrc.gov.on.ca/BFISWebPublic/pub/viewDocument.action?attachmentId=111755&amp;fileName=Transfer+Document.pdf</a>				
<b>Document Heading:</b>	Supporting Documents				
<b>Document Name:</b>	Area of Potential Environmental Concern.pdf				
<b>Document Type:</b>	Area(s) of Potential Environmental Concern				
<b>Document Link:</b>	<a href="https://www.lrcsde.lrc.gov.on.ca/BFISWebPublic/pub/viewDocument.action?attachmentId=111756&amp;fileName=Area+of+Potential+Environmental+Concern.pdf">https://www.lrcsde.lrc.gov.on.ca/BFISWebPublic/pub/viewDocument.action?attachmentId=111756&amp;fileName=Area+of+Potential+Environmental+Concern.pdf</a>				
<b>Document Heading:</b>	Supporting Documents				
<b>Document Name:</b>	Phase II CSM.pdf				

Map Key	Number of Records	Direction/ Distance (m)	Elev/Diff (m)	Site	DB
<b>Document Type:</b>		Phase 2 Conceptual Site Model			
<b>Document Link:</b>		<a href="https://www.lrcsde.lrc.gov.on.ca/BFISWebPublic/pub/viewDocument.action?attachmentId=111760&amp;fileName=Phase+II+CSM.pdf">https://www.lrcsde.lrc.gov.on.ca/BFISWebPublic/pub/viewDocument.action?attachmentId=111760&amp;fileName=Phase+II+CSM.pdf</a>			

<a href="#">100</a>	1 of 1	SSW/245.3	73.9 / 2.00	<b>BRONSON RD AND RAVEN</b> Ottawa ON	WWIS
<b>Well ID:</b>		7337489		<b>Data Entry Status:</b>	
<b>Construction Date:</b>				<b>Data Src:</b>	
<b>Primary Water Use:</b>		Test Hole		<b>Date Received:</b> 6/14/2019	
<b>Sec. Water Use:</b>		Monitoring		<b>Selected Flag:</b> True	
<b>Final Well Status:</b>		Observation Wells		<b>Abandonment Rec:</b>	
<b>Water Type:</b>				<b>Contractor:</b> 7241	
<b>Casing Material:</b>				<b>Form Version:</b> 7	
<b>Audit No:</b>		Z311181		<b>Owner:</b>	
<b>Tag:</b>		A265336		<b>Street Name:</b> BRONSON RD AND RAVEN	
<b>Construction Method:</b>				<b>County:</b> OTTAWA	
<b>Elevation (m):</b>				<b>Municipality:</b> OTTAWA CITY	
<b>Elevation Reliability:</b>				<b>Site Info:</b>	
<b>Depth to Bedrock:</b>				<b>Lot:</b>	
<b>Well Depth:</b>				<b>Concession:</b>	
<b>Overburden/Bedrock:</b>				<b>Concession Name:</b>	
<b>Pump Rate:</b>				<b>Easting NAD83:</b>	
<b>Static Water Level:</b>				<b>Northing NAD83:</b>	
<b>Flowing (Y/N):</b>				<b>Zone:</b>	
<b>Flow Rate:</b>				<b>UTM Reliability:</b>	
<b>Clear/Cloudy:</b>					

**PDF URL (Map):** [https://d2khazk8e83rdv.cloudfront.net/moe\\_mapping/downloads/2Water/Wells\\_pdfs/733\7337489.pdf](https://d2khazk8e83rdv.cloudfront.net/moe_mapping/downloads/2Water/Wells_pdfs/733\7337489.pdf)

**Additional Detail(s) (Map)**

**Well Completed Date:** 2019/03/27  
**Year Completed:** 2019  
**Depth (m):** 4.88  
**Latitude:** 45.417083698293  
**Longitude:** -75.6924597860351  
**Path:** 733\7337489.pdf

**Bore Hole Information**

<b>Bore Hole ID:</b>	1007526053	<b>Elevation:</b>	
<b>DP2BR:</b>		<b>Elevrc:</b>	
<b>Spatial Status:</b>		<b>Zone:</b>	18
<b>Code OB:</b>		<b>East83:</b>	445821.00
<b>Code OB Desc:</b>		<b>North83:</b>	5029518.00
<b>Open Hole:</b>		<b>Org CS:</b>	UTM83
<b>Cluster Kind:</b>		<b>UTMRC:</b>	4
<b>Date Completed:</b>	27-Mar-2019 00:00:00	<b>UTMRC Desc:</b>	margin of error : 30 m - 100 m
<b>Remarks:</b>		<b>Location Method:</b>	wwr
<b>Elevrc Desc:</b>			
<b>Location Source Date:</b>			
<b>Improvement Location Source:</b>			
<b>Improvement Location Method:</b>			
<b>Source Revision Comment:</b>			
<b>Supplier Comment:</b>			

**Overburden and Bedrock**  
**Materials Interval**

**Formation ID:** 1008015434  
**Layer:** 2

<i>Map Key</i>	<i>Number of Records</i>	<i>Direction/ Distance (m)</i>	<i>Elev/Diff (m)</i>	<i>Site</i>	<i>DB</i>
<i>Color:</i>		6			
<i>General Color:</i>		BROWN			
<i>Mat1:</i>		05			
<i>Most Common Material:</i>		CLAY			
<i>Mat2:</i>		06			
<i>Mat2 Desc:</i>		SILT			
<i>Mat3:</i>		73			
<i>Mat3 Desc:</i>		HARD			
<i>Formation Top Depth:</i>		1.5			
<i>Formation End Depth:</i>		4.880000114440918			
<i>Formation End Depth UOM:</i>		m			
 <b><u>Overburden and Bedrock</u></b>					
<b><u>Materials Interval</u></b>					
<i>Formation ID:</i>		1008015433			
<i>Layer:</i>		1			
<i>Color:</i>		6			
<i>General Color:</i>		BROWN			
<i>Mat1:</i>		02			
<i>Most Common Material:</i>		TOPSOIL			
<i>Mat2:</i>		12			
<i>Mat2 Desc:</i>		STONES			
<i>Mat3:</i>		77			
<i>Mat3 Desc:</i>		LOOSE			
<i>Formation Top Depth:</i>		0.0			
<i>Formation End Depth:</i>		1.5			
<i>Formation End Depth UOM:</i>		m			
 <b><u>Annular Space/Abandonment</u></b>					
<b><u>Sealing Record</u></b>					
<i>Plug ID:</i>		1008016368			
<i>Layer:</i>		1			
<i>Plug From:</i>		0			
<i>Plug To:</i>		0.610000014305115			
<i>Plug Depth UOM:</i>		m			
 <b><u>Annular Space/Abandonment</u></b>					
<b><u>Sealing Record</u></b>					
<i>Plug ID:</i>		1008016370			
<i>Layer:</i>		3			
<i>Plug From:</i>		3.09999990463257			
<i>Plug To:</i>		4.88000011444092			
<i>Plug Depth UOM:</i>		m			
 <b><u>Annular Space/Abandonment</u></b>					
<b><u>Sealing Record</u></b>					
<i>Plug ID:</i>		1008016369			
<i>Layer:</i>		2			
<i>Plug From:</i>		0.610000014305115			
<i>Plug To:</i>		3.09999990463257			
<i>Plug Depth UOM:</i>		m			
 <b><u>Method of Construction &amp; Well</u></b>					
<b><u>Use</u></b>					
<i>Method Construction ID:</i>		1008017310			
<i>Method Construction Code:</i>		B			
<i>Method Construction:</i>		Other Method			



Map Key	Number of Records	Direction/ Distance (m)	Elev/Diff (m)	Site	DB
<b>Other Method Construction:</b>		D.P.			
<b><u>Pipe Information</u></b>					
<b>Pipe ID:</b>	1008014126				
<b>Casing No:</b>	0				
<b>Comment:</b>					
<b>Alt Name:</b>					
<b><u>Construction Record - Screen</u></b>					
<b>Screen ID:</b>	1008018198				
<b>Layer:</b>	1				
<b>Slot:</b>	10				
<b>Screen Top Depth:</b>	3.34999990463257				
<b>Screen End Depth:</b>	4.88000011444092				
<b>Screen Material:</b>	5				
<b>Screen Depth UOM:</b>	m				
<b>Screen Diameter UOM:</b>	cm				
<b>Screen Diameter:</b>	4.82000017166138				
<b><u>Results of Well Yield Testing</u></b>					
<b>Pump Test ID:</b>	1008018797				
<b>Pump Set At:</b>					
<b>Static Level:</b>					
<b>Final Level After Pumping:</b>					
<b>Recommended Pump Depth:</b>					
<b>Pumping Rate:</b>					
<b>Flowing Rate:</b>					
<b>Recommended Pump Rate:</b>					
<b>Levels UOM:</b>	m				
<b>Rate UOM:</b>	LPM				
<b>Water State After Test Code:</b>					
<b>Water State After Test:</b>					
<b>Pumping Test Method:</b>	0				
<b>Pumping Duration HR:</b>					
<b>Pumping Duration MIN:</b>					
<b>Flowing:</b>	No				
<b><u>Hole Diameter</u></b>					
<b>Hole ID:</b>	1008017007				
<b>Diameter:</b>	8.300000190734863				
<b>Depth From:</b>	0.0				
<b>Depth To:</b>	4.880000114440918				
<b>Hole Depth UOM:</b>	m				
<b>Hole Diameter UOM:</b>	cm				
<b>101</b>	<b>1 of 2</b>	<b>SW/245.9</b>	<b>74.9 / 3.05</b>	<b>HICKS MEDIA 300 Cooper St Suite 30 Ottawa ON K2P 0G7</b>	<b>SCT</b>
<b>Established:</b>	1985				
<b>Plant Size (ft²):</b>	0				
<b>Employment:</b>	5				
<b>--Details--</b>					
<b>Description:</b>	Other Publishers				
<b>SIC/NAICS Code:</b>	511190				

Map Key	Number of Records	Direction/ Distance (m)	Elev/Diff (m)	Site	DB
<a href="#">101</a>	2 of 2	SW/245.9	74.9 / 3.05	Hicks Media - Div. of Gidney News & Publishing Limited 300 Cooper St Suite 30 Ottawa ON K2P 0G7	SCT
<b>Established:</b>		1985			
<b>Plant Size (ft²):</b>					
<b>Employment:</b>		5			
<a href="#">102</a>	1 of 8	NW/247.9	71.9 / 0.00	AGRICULTURAL INSTITUTE CANADA 141 LAURIER AVE W SUITE 1112 OTTAWA ON K1P 5J3	SCT
<b>Established:</b>		1920			
<b>Plant Size (ft²):</b>		0			
<b>Employment:</b>		9			
<b>--Details--</b>					
<b>Description:</b>		Other Printing			
<b>SIC/NAICS Code:</b>		323119			
<b>Description:</b>		Book Publishers			
<b>SIC/NAICS Code:</b>		511130			
<b>Description:</b>		Music Publishers			
<b>SIC/NAICS Code:</b>		512230			
<a href="#">102</a>	2 of 8	NW/247.9	71.9 / 0.00	NELLCOR PURITAN BENNETT 141 Laurier Ave W Suite 700 Ottawa ON K1P 5J3	SCT
<b>Established:</b>		0000			
<b>Plant Size (ft²):</b>		0			
<b>Employment:</b>		50			
<b>--Details--</b>					
<b>Description:</b>		Manufacturing and Reproducing Magnetic and Optical Media			
<b>SIC/NAICS Code:</b>		334610			
<a href="#">102</a>	3 of 8	NW/247.9	71.9 / 0.00	Agricultural Institute of Canada 141 Laurier Ave W Suite 1112 Ottawa ON K1P 5J3	SCT
<b>Established:</b>		1920			
<b>Plant Size (ft²):</b>					
<b>Employment:</b>		9			
<b>--Details--</b>					
<b>Description:</b>		Periodical Publishers			
<b>SIC/NAICS Code:</b>		511120			
<a href="#">102</a>	4 of 8	NW/247.9	71.9 / 0.00	Cdn Psychological Assn 141 Laurier Ave W Suite 702 Ottawa ON K1P 5J3	SCT

Map Key	Number of Records	Direction/ Distance (m)	Elev/Diff (m)	Site	DB
<b>Established:</b> <b>Plant Size (ft²):</b> <b>Employment:</b>		01-DEC-39			
<b>--Details--</b> <b>Description:</b> <b>SIC/NAICS Code:</b>		Professional Organizations 813920			
<a href="#">102</a>	5 of 8	<b>NW/247.9</b>	<b>71.9 / 0.00</b>	<b>gordongroup</b> <b>141 Laurier Ave W</b> <b>Ottawa ON K1P 5J3</b>	<b>SCT</b>
<b>Established:</b> <b>Plant Size (ft²):</b> <b>Employment:</b>		1987 4500 20			
<b>--Details--</b> <b>Description:</b> <b>SIC/NAICS Code:</b>		Periodical Publishers 511120			
<b>Description:</b> <b>SIC/NAICS Code:</b>		Book Publishers 511130			
<b>Description:</b> <b>SIC/NAICS Code:</b>		Graphic Design Services 541430			
<b>Description:</b> <b>SIC/NAICS Code:</b>		Administrative Management and General Management Consulting Services 541611			
<b>Description:</b> <b>SIC/NAICS Code:</b>		Other Management Consulting Services 541619			
<b>Description:</b> <b>SIC/NAICS Code:</b>		Office Administrative Services 561110			
<b>Description:</b> <b>SIC/NAICS Code:</b>		Document Preparation Services 561410			
<b>Description:</b> <b>SIC/NAICS Code:</b>		Language Schools 611630			
<a href="#">102</a>	6 of 8	<b>NW/247.9</b>	<b>71.9 / 0.00</b>	<b>CPA / APC</b> <b>141 Laurier Ave W Suite 701</b> <b>Ottawa ON K1P 5J3</b>	<b>SCT</b>
<b>Established:</b> <b>Plant Size (ft²):</b> <b>Employment:</b>		01-SEP-51			
<b>--Details--</b> <b>Description:</b> <b>SIC/NAICS Code:</b>		Professional Organizations 813920			
<a href="#">102</a>	7 of 8	<b>NW/247.9</b>	<b>71.9 / 0.00</b>	<b>141 Laurier Avenue West</b> <b>Ottawa ON K1P 5J3</b>	<b>EHS</b>
<b>Order No:</b>	20110420031			<b>Nearest Intersection:</b>	

Map Key	Number of Records	Direction/ Distance (m)	Elev/Diff (m)	Site	DB
<b>Status:</b> C <b>Report Type:</b> Custom Report <b>Report Date:</b> 4/28/2011 <b>Date Received:</b> 4/20/2011 1:33:44 PM <b>Previous Site Name:</b> <b>Lot/Building Size:</b> <b>Additional Info Ordered:</b>					
<b>Municipality:</b> <b>Client Prov/State:</b> ON <b>Search Radius (km):</b> 0.25 <b>X:</b> -75.69398 <b>Y:</b> 45.420781					
<a href="#">102</a>	8 of 8	NW/247.9	71.9 / 0.00	GILLIN ENGINEERING& CONSTRUCTION LTD. 141 Laurier Ave W. Ottawa ON K1P 5J3	GEN
<b>Generator No:</b> ON6785389 <b>Status:</b> Registered <b>Approval Years:</b> As of Dec 2018 <b>Contam. Facility:</b> <b>MHSW Facility:</b> <b>SIC Code:</b> <b>SIC Description:</b>					
<b>PO Box No:</b> <b>Country:</b> Canada <b>Choice of Contact:</b> <b>Co Admin:</b> <b>Phone No Admin:</b>					
<b>Detail(s)</b>					
<b>Waste Class:</b> 145 I <b>Waste Class Desc:</b> Wastes from the use of pigments, coatings and paints					
<a href="#">103</a>	1 of 8	WNW/248.2	73.8 / 1.97	Inuit Today Newsletter 170 Laurier Ave W Suite 510 Ottawa ON K1P 5V5	SCT
<b>Established:</b> 1971 <b>Plant Size (ft²):</b> <b>Employment:</b> 46					
<b>--Details--</b>					
<b>Description:</b> Periodical Publishers <b>SIC/NAICS Code:</b> 511120					
<a href="#">103</a>	2 of 8	WNW/248.2	73.8 / 1.97	Fisheries Council of Canada 170 Laurier Ave W Suite 900 Ottawa ON K1P 5V5	SCT
<b>Established:</b> 01-DEC-45 <b>Plant Size (ft²):</b> 900 <b>Employment:</b>					
<b>--Details--</b>					
<b>Description:</b> Business Associations <b>SIC/NAICS Code:</b> 813910					
<a href="#">103</a>	3 of 8	WNW/248.2	73.8 / 1.97	170 Laurier Ave. Ottawa ON	SPL
<b>Ref No:</b> 3535-7XTU3U <b>Site No:</b> <b>Incident Dt:</b> <b>Year:</b> <b>Incident Cause:</b> Discharge or Emission to Air					
<b>Discharger Report:</b> <b>Material Group:</b> <b>Health/Env Conseq:</b> <b>Client Type:</b> <b>Sector Type:</b>					

Map Key	Number of Records	Direction/ Distance (m)	Elev/Diff (m)	Site	DB
<b>Incident Event:</b> <b>Contaminant Code:</b> 35 <b>Contaminant Name:</b> NATURAL GAS (METHANE) <b>Contaminant Limit 1:</b> <b>Contam Limit Freq 1:</b> <b>Contaminant UN No 1:</b> <b>Environment Impact:</b> Not Anticipated <b>Nature of Impact:</b> Air Pollution <b>Receiving Medium:</b> <b>Receiving Env:</b> <b>MOE Response:</b> Referral to others <b>Dt MOE Arvl on Scn:</b> <b>MOE Reported Dt:</b> 11/15/2009 <b>Dt Document Closed:</b> 11/18/2009 <b>Incident Reason:</b> Spill <b>Site Name:</b> Natural Gas Spill<UNOFFICIAL> <b>Site County/District:</b> <b>Site Geo Ref Meth:</b> <b>Incident Summary:</b> MOE/TSSA: Nat. gas to air, evacs, media, made safe. <b>Contaminant Qty:</b> 0 other - see incident description					
<b>Agency Involved:</b> <b>Nearest Watercourse:</b> <b>Site Address:</b> <b>Site District Office:</b> <b>Site Postal Code:</b> <b>Site Region:</b> <b>Site Municipality:</b> <b>Site Lot:</b> <b>Site Conc:</b> <b>Northing:</b> <b>Easting:</b> <b>Site Geo Ref Accu:</b> <b>Site Map Datum:</b> <b>SAC Action Class:</b> Air Spills - Gases and Vapours <b>Source Type:</b>					
<a href="#">103</a>	4 of 8	WNW/248.2	73.8 / 1.97	ATCO Structures & Logistics 170 Laurier Ave W Suite 100 Ottawa ON K1P 5V5	SCT
<b>Established:</b> 01-AUG-87 <b>Plant Size (ft²):</b> <b>Employment:</b>  <b>--Details--</b> <b>Description:</b> Urethane and Other Foam Product (except Polystyrene) Manufacturing <b>SIC/NAICS Code:</b> 326150  <b>Description:</b> Computer Systems Design and Related Services <b>SIC/NAICS Code:</b> 541510  <b>Description:</b> Other Rubber Product Manufacturing <b>SIC/NAICS Code:</b> 326290  <b>Description:</b> Facilities Support Services <b>SIC/NAICS Code:</b> 561210					
<a href="#">103</a>	5 of 8	WNW/248.2	73.8 / 1.97	170 Laurier Avenue West Ottawa ON K1P 5V5	EHS
<b>Order No:</b> 20110713038 <b>Status:</b> C <b>Report Type:</b> Custom Report <b>Report Date:</b> 7/20/2011 <b>Date Received:</b> 7/13/2011 2:29:21 PM <b>Previous Site Name:</b> <b>Lot/Building Size:</b> <b>Additional Info Ordered:</b>  <b>Nearest Intersection:</b> <b>Municipality:</b> <b>Client Prov/State:</b> ON <b>Search Radius (km):</b> 0.25 <b>X:</b> -75.694734 <b>Y:</b> 45.420022					
<a href="#">103</a>	6 of 8	WNW/248.2	73.8 / 1.97	170 LAURIER AVENUE, OTTAWA ON	INC
<b>Incident No:</b> 232662 <b>Incident ID:</b> 2383798 <b>Instance No:</b>  <b>Any Health Impact:</b> <b>Any Enviro Impact:</b> <b>Service Interrupted:</b>					

Map Key	Number of Records	Direction/ Distance (m)	Elev/Diff (m)	Site	DB	
<b>Status Code:</b> <b>Attribute Category:</b> <b>Context:</b> <b>Date of Occurrence:</b> <b>Time of Occurrence:</b> <b>Incident Created On:</b> <b>Instance Creation Dt:</b> <b>Instance Install Dt:</b> <b>Occur Insp Start Date:</b> <b>Approx Quant Rel:</b> <b>Tank Capacity:</b> <b>Fuels Occur Type:</b> <b>Fuel Type Involved:</b> <b>Enforcement Policy:</b> <b>Prc Escalation Req:</b> <b>Tank Material Type:</b> <b>Tank Storage Type:</b> <b>Tank Location Type:</b> <b>Pump Flow Rate Cap:</b> <b>Task No:</b> <b>Notes:</b> <b>Drainage System:</b> <b>Sub Surface Contam.:</b> <b>Aff Prop Use Water:</b> <b>Contam. Migrated:</b> <b>Contact Natural Env:</b> <b>Incident Location:</b> <b>Occurrence Narrative:</b> <b>Operation Type Involved:</b> <b>Item:</b> <b>Item Description:</b> <b>Device Installed Location:</b>	Causal Analysis Complete FS-Incident			<b>Was Prop Damaged:</b> <b>Reside App. Type:</b> <b>Commer App. Type:</b> <b>Indus App. Type:</b> <b>Institut App. Type:</b> <b>Venting Type:</b> <b>Vent Conn Mater:</b> <b>Vent Chimney Mater:</b> <b>Pipeline Type:</b> <b>Pipeline Involved:</b> <b>Pipe Material:</b> <b>Depth Ground Cover:</b> <b>Regulator Location:</b> <b>Regulator Type:</b> <b>Operation Pressure:</b> <b>Liquid Prop Make:</b> <b>Liquid Prop Model:</b> <b>Liquid Prop Serial No:</b> <b>Liquid Prop Notes:</b> <b>Equipment Type:</b> <b>Equipment Model:</b> <b>Serial No:</b> <b>Cylinder Capacity:</b> <b>Cylinder Cap Units:</b> <b>Cylinder Mat Type:</b> <b>Near Body of Water:</b>	Service / Riser Distribution Pipeline Steel 0 Outside Service Regulator (up to 60 psi intake) 60	
		170 LAURIER AVENUE, OTTAWA - VAPOUR RELEASE		B34SO Reg head flew off reg body when attempts to adjust the pressure were made.		

<a href="#">103</a>	7 of 8	WNW/248.2	73.8 / 1.97	170 Laurier Ave W Ottawa ON K1P5V5	EHS	
<b>Order No:</b> <b>Status:</b> <b>Report Type:</b> <b>Report Date:</b> <b>Date Received:</b> <b>Previous Site Name:</b> <b>Lot/Building Size:</b> <b>Additional Info Ordered:</b>	20160106010 C Standard Report 12-JAN-16 06-JAN-16			<b>Nearest Intersection:</b> <b>Municipality:</b> <b>Client Prov/State:</b> <b>Search Radius (km):</b> <b>X:</b> <b>Y:</b>	ON .25 -75.694638 45.420158	

<a href="#">103</a>	8 of 8	WNW/248.2	73.8 / 1.97	170 Laurier Ave West Ottawa ON Ottawa ON K1P 5V5	EHS	
<b>Order No:</b> <b>Status:</b> <b>Report Type:</b> <b>Report Date:</b> <b>Date Received:</b> <b>Previous Site Name:</b> <b>Lot/Building Size:</b> <b>Additional Info Ordered:</b>	20181213033 C Standard Report 18-DEC-18 13-DEC-18			<b>Nearest Intersection:</b> <b>Municipality:</b> <b>Client Prov/State:</b> <b>Search Radius (km):</b> <b>X:</b> <b>Y:</b>	ON .25 -75.694531 45.420143	Fire Insur. Maps and/or Site Plans

<a href="#">104</a>	1 of 1	ENE/249.0	70.2 / -1.64	66 Lisgar St Ottawa ON K2P0C1	EHS
---------------------	--------	-----------	--------------	----------------------------------	-----

<i>Map Key</i>	<i>Number of Records</i>	<i>Direction/ Distance (m)</i>	<i>Elev/Diff (m)</i>	<i>Site</i>	<i>DB</i>
<b>Order No:</b>	20170505007			<b>Nearest Intersection:</b>	
<b>Status:</b>	C			<b>Municipality:</b>	
<b>Report Type:</b>	Standard Report			<b>Client Prov/State:</b>	ON
<b>Report Date:</b>	10-MAY-17			<b>Search Radius (km):</b>	.25
<b>Date Received:</b>	05-MAY-17			<b>X:</b>	-75.68878
<b>Previous Site Name:</b>				<b>Y:</b>	45.420041
<b>Lot/Building Size:</b>					
<b>Additional Info Ordered:</b>	Fire Insur. Maps and/or Site Plans				

# Unplottable Summary

Total: **43** Unplottable sites

DB	Company Name/Site Name	Address	City	Postal
CA	OTTAWA CITY	NEPEAN STREET	OTTAWA CITY ON	
CA	Taggart Construction Limited	Mobile Facility	Ottawa ON	
CA	City of Ottawa	Lisgar Rd	Ottawa ON	
CA	City of Ottawa	Lisgar Rd	Ottawa ON	
CA	The Filmore Inc.	Nepean Street	Ottawa ON	
CA	City of Ottawa	Somerset St W	Ottawa ON	
CA	City of Ottawa	Somerset St W	Ottawa ON	
CA	OTTAWA CITY	COOPER ST.	OTTAWA CITY ON	
CA	OTTAWA CITY	GLOUCESTER ST./NEPEAN ST.	OTTAWA CITY ON	
CA	CANLANDS DEVELOPMENT CORP.	METCALFE STREET	OTTAWA CITY ON	
CA	R.M. OF OTTAWA-CARLETON	GLOUCESTER ST.	OTTAWA CITY ON	
CA	OTTAWA CITY	CARTIER ST. COMBINED SEWER	OTTAWA CITY ON	
CA	OTTAWA CITY	GLOUCESTER STREET	OTTAWA CITY ON	
CONV	CANADIAN WASTE SERVICES INC.		ON	
CONV	CANADIAN WASTE SERVICES INC.		ON	
CONV	Taggart Construction Limited		Ottawa ON	
CONV	AECON CONSTRUCTION AND MATERIAL		ON	
CONV	CANADIAN WASTE SERVICES INC.		ON	



CONV	CANADIAN WASTE SERVICES INC.		ON	
CONV	CANADIAN WASTE SERVICES INC.		ON	
CONV	Waste Services (CA) Inc		Ottawa ON	
EBR	Taggart Construction Limited	Mobile Facility Ottawa Ontario Ottawa	ON	
ECA	Taggart Construction Limited	Mobile Facility	Ottawa ON	K1V 8Y3
ECA	City of Ottawa	Somerset St W	Ottawa ON	K1P 1J1
ECA	The Filmore Inc.	Nepean Street	Ottawa ON	K2A 0E7
ECA	City of Ottawa	Elgin St	Ottawa ON	K2G 6J8
ECA	The Bell Telephone Company of Canada or Bell Canada	Multiple Sites Across Ontario	Ottawa ON	H3B 2M8
ECA	1578051 Ontario Inc., Operating as Tartan Homes		Ottawa ON	
GEN	Bell Canada	VARIOUS BELL CANADA MANHOLES AND ACCESS CHAMBERS WITHIN THE MOE EASTERN REG.	(SEE SCHEDULE "B") ON	K1P 6L9
GEN	Bell Canada	VARIOUS BELL CANADA MANHOLES AND ACCESS CHAMBERS WITHIN THE MOE NORTHERN REGION	(SEE SCHEDULE "B") ON	K1P 6L9
GEN	Bell Canada	VARIOUS BELL CANADA MANHOLES AND ACCESS CHAMBERS WITHIN THE MOE EASTERN REG.	(SEE SCHEDULE "B") ON	K1P 6L9
GEN	Bell Canada	VARIOUS BELL CANADA MANHOLES AND ACCESS CHAMBERS WITHIN THE MOE NORTHERN REGION	(SEE SCHEDULE "B") ON	K1P 6L9
GEN	Bell Canada	VARIOUS BELL CANADA MANHOLES AND ACCESS CHAMBERS WITHIN THE MOE EASTERN REG.	(SEE SCHEDULE "B") ON	
GEN	Bell Canada	VARIOUS BELL CANADA MANHOLES AND ACCESS CHAMBERS WITHIN THE MOE NORTHERN REGION	(SEE SCHEDULE "B") ON	K1P 6L9
GEN	Bell Canada	VARIOUS BELL CANADA MANHOLES AND ACCESS CHAMBERS WITHIN THE MOE EASTERN REG.	(SEE SCHEDULE "B") ON	K1P 6L9
NPCB	ONTARIO HYDRO	LISGAR T.S., R.M. OTTAWA-CARLE; TP 2996, LOT 14,15,	OTTAWA ON	
NPCB	PUBLIC WORKS CANADA	LORNE BUILDING; ELGIN STREET	OTTAWA ON	
NPCB	PUBLIC WORKS CANADA	LORNE BUILDING ELGIN STREET	OTTAWA ON	

SPL	Bell Canada		Ottawa ON
SPL		Metcalfe	Ottawa ON
SPL	OC TRANSP	MOTOR VEHICLE (OPERATING FLUID)	OTTAWA CITY ON
SPL	Taggart Construction Limited		Ottawa ON
SPL	TAGGART SERVICES	TRAILER IN YARD TRANSPORT TRUCK (CARGO)	OTTAWA CITY ON

# Unplottable Report

---

**Site:** OTTAWA CITY  
NEPEAN STREET OTTAWA CITY ON

**Database:**  
CA

**Certificate #:** 3-0887-87-  
**Application Year:** 87  
**Issue Date:** 6/15/1987  
**Approval Type:** Municipal sewage  
**Status:** Approved  
**Application Type:**  
**Client Name:**  
**Client Address:**  
**Client City:**  
**Client Postal Code:**  
**Project Description:**  
**Contaminants:**  
**Emission Control:**

---

**Site:** Taggart Construction Limited  
Mobile Facility Ottawa ON

**Database:**  
CA

**Certificate #:** 0636-7KEL2F  
**Application Year:** 2008  
**Issue Date:** 11/19/2008  
**Approval Type:** Air  
**Status:** Approved  
**Application Type:**  
**Client Name:**  
**Client Address:**  
**Client City:**  
**Client Postal Code:**  
**Project Description:**  
**Contaminants:**  
**Emission Control:**

---

**Site:** City of Ottawa  
Lisgar Rd Ottawa ON

**Database:**  
CA

**Certificate #:** 6147-7UPKWW  
**Application Year:** 2009  
**Issue Date:** 8/17/2009  
**Approval Type:** Municipal and Private Sewage Works  
**Status:** Approved  
**Application Type:**  
**Client Name:**  
**Client Address:**  
**Client City:**  
**Client Postal Code:**  
**Project Description:**  
**Contaminants:**  
**Emission Control:**

---

**Site:** City of Ottawa  
Lisgar Rd Ottawa ON

**Database:**  
CA

**Certificate #:** 7004-7SESBF  
**Application Year:** 2009

**Issue Date:** 5/29/2009  
**Approval Type:** Municipal and Private Sewage Works  
**Status:** Approved  
**Application Type:**  
**Client Name:**  
**Client Address:**  
**Client City:**  
**Client Postal Code:**  
**Project Description:**  
**Contaminants:**  
**Emission Control:**

---

**Site:** *The Filmore Inc.*  
*Nepean Street Ottawa ON*

**Database:**  
*CA*

**Certificate #:** 9532-62ULPC  
**Application Year:** 2004  
**Issue Date:** 7/14/2004  
**Approval Type:** Municipal and Private Sewage Works  
**Status:** Approved  
**Application Type:**  
**Client Name:**  
**Client Address:**  
**Client City:**  
**Client Postal Code:**  
**Project Description:**  
**Contaminants:**  
**Emission Control:**

---

**Site:** *City of Ottawa*  
*Somerset St W Ottawa ON*

**Database:**  
*CA*

**Certificate #:** 0195-8HMLH2  
**Application Year:** 2011  
**Issue Date:** 6/15/2011  
**Approval Type:** Municipal and Private Sewage Works  
**Status:** Approved  
**Application Type:**  
**Client Name:**  
**Client Address:**  
**Client City:**  
**Client Postal Code:**  
**Project Description:**  
**Contaminants:**  
**Emission Control:**

---

**Site:** *City of Ottawa*  
*Somerset St W Ottawa ON*

**Database:**  
*CA*

**Certificate #:** 6180-8JKNNV  
**Application Year:** 2011  
**Issue Date:** 7/22/2011  
**Approval Type:** Municipal and Private Sewage Works  
**Status:** Approved  
**Application Type:**  
**Client Name:**  
**Client Address:**  
**Client City:**  
**Client Postal Code:**  
**Project Description:**  
**Contaminants:**  
**Emission Control:**

---

**Site:** OTTAWA CITY  
COOPER ST. OTTAWA CITY ON

**Database:**  
CA

**Certificate #:** 3-1897-88-  
**Application Year:** 88  
**Issue Date:** 10/14/1988  
**Approval Type:** Municipal sewage  
**Status:** Approved  
**Application Type:**  
**Client Name:**  
**Client Address:**  
**Client City:**  
**Client Postal Code:**  
**Project Description:**  
**Contaminants:**  
**Emission Control:**

---

**Site:** OTTAWA CITY  
GLOUCESTER ST./NEPEAN ST. OTTAWA CITY ON

**Database:**  
CA

**Certificate #:** 3-0550-94-  
**Application Year:** 94  
**Issue Date:** 5/27/1994  
**Approval Type:** Municipal sewage  
**Status:** Approved  
**Application Type:**  
**Client Name:**  
**Client Address:**  
**Client City:**  
**Client Postal Code:**  
**Project Description:**  
**Contaminants:**  
**Emission Control:**

---

**Site:** CANLANDS DEVELOPMENT CORP.  
METCALFE STREET OTTAWA CITY ON

**Database:**  
CA

**Certificate #:** 7-0765-89-  
**Application Year:** 89  
**Issue Date:** 5/12/1989  
**Approval Type:** Municipal water  
**Status:** Approved  
**Application Type:**  
**Client Name:**  
**Client Address:**  
**Client City:**  
**Client Postal Code:**  
**Project Description:**  
**Contaminants:**  
**Emission Control:**

---

**Site:** R.M. OF OTTAWA-CARLETON  
GLOUCESTER ST. OTTAWA CITY ON

**Database:**  
CA

**Certificate #:** 7-0911-88-  
**Application Year:** 88  
**Issue Date:** 7/7/1988  
**Approval Type:** Municipal water  
**Status:** Approved  
**Application Type:**  
**Client Name:**  
**Client Address:**  
**Client City:**  
**Client Postal Code:**  
**Project Description:**

**Contaminants:**  
**Emission Control:**

---

**Site:** OTTAWA CITY  
CARTIER ST. COMBINED SEWER OTTAWA CITY ON

**Database:**  
CA

**Certificate #:** 3-0504-96-  
**Application Year:** 96  
**Issue Date:** 6/18/1996  
**Approval Type:** Municipal sewage  
**Status:** Approved  
**Application Type:**  
**Client Name:**  
**Client Address:**  
**Client City:**  
**Client Postal Code:**  
**Project Description:**  
**Contaminants:**  
**Emission Control:**

---

**Site:** OTTAWA CITY  
GLOUCESTER STREET OTTAWA CITY ON

**Database:**  
CA

**Certificate #:** 3-0827-86-  
**Application Year:** 86  
**Issue Date:** 7/2/1986  
**Approval Type:** Municipal sewage  
**Status:** Approved  
**Application Type:**  
**Client Name:**  
**Client Address:**  
**Client City:**  
**Client Postal Code:**  
**Project Description:**  
**Contaminants:**  
**Emission Control:**

---

**Site:** CANADIAN WASTE SERVICES INC.  
ON

**Database:**  
CONV

**File No:**  
**Crown Brief No:** 99-0188-0235  
**Court Location:**  
**Publication City:**  
**Publication Title:**  
**Act:**  
**Act(s):**  
**First Matter:**  
**Second Matter:**  
**Investigation 1:**  
**Investigation 2:**  
**Penalty Imposed:**  
**Description:** TRANSPORTING LEACHATE WASTE FROM AN APPROVED WASTE DISPOSAL SITE WITHOUT THE GENERATOR, CARRIER AND/OR RECEIVER COMPLETING A MANIFEST.  
**Background:**  
**URL:**

**Location:**  
**Region:** EASTERN REGION  
**Ministry District:** KINGSTON

**Additional Details**

**Publication Date:**  
**Count:** 1  
**Act:** EPA  
**Regulation:** 347  
**Section:** 19(1) (A)

**Act/Regulation/Section:** EPA-347-19(1) (A)  
**Date of Offence:**  
**Date of Conviction:**  
**Date Charged:** 7/19/01  
**Charge Disposition:** SUSPENDED SENTENCE  
**Fine:** \$17,000.00  
**Synopsis:**

---

**Site:** CANADIAN WASTE SERVICES INC.  
ON

**Database:**  
CONV

**File No:**  
**Crown Brief No:** 99-0136-0187  
**Court Location:**  
**Publication City:**  
**Publication Title:**  
**Act:**  
**Act(s):**  
**First Matter:**  
**Second Matter:**  
**Investigation 1:**  
**Investigation 2:**  
**Penalty Imposed:**  
**Description:** OPERATE A HEAVY DIESEL-FUELLED MOTOR VEHICLE THAT CONTRAVENES THE EMISSION STANDARDS.  
**Background:**  
**URL:**

**Location:**  
**Region:** EASTERN REGION  
**Ministry District:** KINGSTON

**Additional Details**

**Publication Date:**  
**Count:** 1  
**Act:** EPA  
**Regulation:** 361/98  
**Section:** 12(5)  
**Act/Regulation/Section:** EPA-361/98-12(5)  
**Date of Offence:**  
**Date of Conviction:**  
**Date Charged:** 10/18/00  
**Charge Disposition:** SUSPENDED SENTENCE  
**Fine:** \$425.00  
**Synopsis:**

---

**Site:** Taggart Construction Limited  
Ottawa ON

**Database:**  
CONV

**File No:** 012802  
**Crown Brief No:**  
**Court Location:**  
**Publication City:**  
**Publication Title:**  
**Act:**  
**Act(s):**  
**First Matter:**  
**Second Matter:**  
**Investigation 1:**  
**Investigation 2:**  
**Penalty Imposed:**  
**Description:** Taggart Construction Limited, Paterson Group Inc. and Robert Passmore have been fined \$5,000 each, totalling \$15,000 plus a victim fine surcharge, after pleading guilty on January 15, 2009 to violations under the Ontario Water Resources Act. Taggart Construction Limited and Paterson Group Inc. were convicted of failing to comply with a Provincial Officer Order by taking more than 50,000 litres of water per day, and Mr. Passmore was convicted of giving false or misleading information to the ministry. The parties were given six months to pay the fine. The Court heard that Taggart Construction Limited was contracted by a developer to install municipal services at a subdivision in Ottawa which required dewatering activities. After being issued a Provincial Officer Order to restrict water taking activities to below 50,000 litres per day until a permit had been obtained, Taggart hired Paterson Group Inc. to submit an application for the permit. Taggart then pumped over 50,000 litres of water based on information provided by Paterson Group employee, Mr. Passmore, that the go ahead to pump had been given

when a permit had yet to be issued. In an interview with ministry investigators, Mr. Passmore denied giving Taggart verbal approval to pump in excess of 50,000 litres per day. Taggart Construction Limited, Paterson Group Inc. and Mr. Passmore were charged following an investigation by the Ministry of the Environment's Investigations and Enforcement Branch.

**Background:**  
**URL:**

**Additional Details**

**Publication Date:**  
**Count:** 1  
**Act:** OWRA  
**Regulation:**  
**Section:**  
**Act/Regulation/Section:** OWRA  
**Date of Offence:**  
**Date of Conviction:**  
**Date Charged:** January 15, 2009  
**Charge Disposition:** fine, victim fine surcharge  
**Fine:** \$5,000  
**Synopsis:**

---

**Site:** AECON CONSTRUCTION AND MATERIAL  
ON

**Database:**  
CONV

**File No:**  
**Crown Brief No:** 98-0000-9004  
**Court Location:**  
**Publication City:**  
**Publication Title:**  
**Act:**  
**Act(s):**  
**First Matter:**  
**Second Matter:**  
**Investigation 1:**  
**Investigation 2:**  
**Penalty Imposed:**  
**Description:** THIS IS THE EASTERN BRIEF FOR ALL P.O.A. TICKETS  
**Background:**  
**URL:**

**Location:**  
**Region:** EASTERN REGION  
**Ministry District:**

**Additional Details**

**Publication Date:**  
**Count:** 1  
**Act:** OWRA  
**Regulation:**  
**Section:** 34(8)  
**Act/Regulation/Section:** OWRA- -34(8)  
**Date of Offence:**  
**Date of Conviction:**  
**Date Charged:** 11/1/01  
**Charge Disposition:** SUSPENDED SENTENCE  
**Fine:** \$305.00  
**Synopsis:**

---

**Site:** CANADIAN WASTE SERVICES INC.  
ON

**Database:**  
CONV

**File No:**  
**Crown Brief No:** 99-0164-0282  
**Court Location:**  
**Publication City:**  
**Publication Title:**  
**Act:**  
**Act(s):**  
**First Matter:**

**Location:**  
**Region:** EASTERN REGION  
**Ministry District:** KINGSTON



**Second Matter:**  
**Investigation 1:**  
**Investigation 2:**  
**Penalty Imposed:**  
**Description:**

OPERATE A HEAVY DIESEL-FUELLED MOTOR VEHICLE THAT CONTRAVENES THE EMISSION STANDARDS.

**Background:**  
**URL:**

**Additional Details**

**Publication Date:**  
**Count:** 1  
**Act:** EPA  
**Regulation:** 361/98  
**Section:** 12(5)  
**Act/Regulation/Section:** EPA-361/98-12(5)  
**Date of Offence:**  
**Date of Conviction:**  
**Date Charged:** 1/27/00  
**Charge Disposition:** SUSPENDED SENTENCE  
**Fine:** \$425.00  
**Synopsis:**

---

**Site:** CANADIAN WASTE SERVICES INC.  
ON

**Database:**  
CONV

**File No:**  
**Crown Brief No:** 99-0086-0115  
**Court Location:**  
**Publication City:**  
**Publication Title:**  
**Act:**  
**Act(s):**  
**First Matter:**  
**Second Matter:**  
**Investigation 1:**  
**Investigation 2:**  
**Penalty Imposed:**  
**Description:**

**Location:**  
**Region:** EASTERN REGION  
**Ministry District:** KINGSTON

FAILED TO PROVIDE CERTAIN DOCUMENT WITH EACH VEHICLE CONTRAVENING A PROVISIONAL CERTIFICATE OF APPROVAL.

**Background:**  
**URL:**

**Additional Details**

**Publication Date:**  
**Count:** 1  
**Act:** EPA  
**Regulation:**  
**Section:** 186(3)  
**Act/Regulation/Section:** EPA- -186(3)  
**Date of Offence:**  
**Date of Conviction:**  
**Date Charged:** 3/15/00  
**Charge Disposition:** SUSPENDED SENTENCE  
**Fine:** \$305.00  
**Synopsis:**

---

**Site:** CANADIAN WASTE SERVICES INC.  
ON

**Database:**  
CONV

**File No:**  
**Crown Brief No:** 99-0165-0243  
**Court Location:**  
**Publication City:**  
**Publication Title:**  
**Location:**  
**Region:** EASTERN REGION  
**Ministry District:** KINGSTON

**Act:**  
**Act(s):**  
**First Matter:**  
**Second Matter:**  
**Investigation 1:**  
**Investigation 2:**  
**Penalty Imposed:**  
**Description:** OPERATE A HEAVY DIESEL-FUELLED MOTOR VEHICLE THAT CONTRAVENES THE EMISSION STANDARDS.  
**Background:**  
**URL:**

**Additional Details**

**Publication Date:**  
**Count:** 1  
**Act:** EPA  
**Regulation:** 361/98  
**Section:** 12(5)  
**Act/Regulation/Section:** EPA-361/98-12(5)  
**Date of Offence:**  
**Date of Conviction:**  
**Date Charged:** 4/30/00  
**Charge Disposition:** SUSPENDED SENTENCE  
**Fine:** \$325.00  
**Synopsis:**

**Site:** Waste Services (CA) Inc  
Ottawa ON

**Database:**  
CONV

**File No:** 112803

**Location:**  
**Region:**  
**Ministry District:**

**Crown Brief No:**  
**Court Location:**  
**Publication City:**  
**Publication Title:**  
**Act:**  
**Act(s):**  
**First Matter:**  
**Second Matter:**  
**Investigation 1:**  
**Investigation 2:**  
**Penalty Imposed:**  
**Description:**

Santaro Development LLC has been fined \$10,000 plus a victim fine surcharge, and Waste Services (CA) Inc. has been fined \$7,500 plus a victim fine surcharge, after pleading guilty on November 13, 2008 to violations under the Environmental Protection Act. Santaro Development LLC pleaded guilty to operating a Waste Management System without a Certificate of Approval, and Waste Services (CA) Inc. pleaded guilty to arranging for the use of equipment, namely transport trucks, for the handling and transportation of waste that was not part of a Waste Management System for which a Certificate of Approval had been issued. The companies were given 60 days to pay. The Court heard that Santaro Development LLC is a New York Based trucking company. Waste Services (CA) Inc. is an Ontario company that operates waste disposal sites, transfer facilities and waste management systems, including a facility in Ottawa. During a ministry surveillance program, Santaro trucks were observed crossing the border into Canada, picking up waste at the Waste Services facility in Ottawa, and crossing back into the United States to dispose of the waste. At the time, Santaro did not have an approval from the ministry for a Waste Management System, and Waste Services did not ensure that Santaro had the necessary approval prior to arranging for it to transport waste from its facility. Santaro Development LLC and Waste Services (CA) Inc. were charged following an investigation by the Ministry of the Environment's Investigations and Enforcement Branch

**Background:**  
**URL:**

**Additional Details**

**Publication Date:**  
**Count:** 1  
**Act:** EPA  
**Regulation:**  
**Section:**  
**Act/Regulation/Section:** EPA  
**Date of Offence:**

**Date of Conviction:**  
**Date Charged:** November 13, 2008  
**Charge Disposition:** FINED, plus a victim fine surcharge  
**Fine:** \$7,500  
**Synopsis:**

---

**Site:** *Taggart Construction Limited*  
*Mobile Facility Ottawa Ontario Ottawa ON*

**Database:**  
*EBR*

**EBR Registry No:** IA07E0165  
**Ministry Ref No:** 8556-6XWUA3  
**Notice Type:** Instrument Decision  
**Notice Stage:**  
**Notice Date:** December 09, 2008  
**Proposal Date:** January 30, 2007  
**Year:** 2007  
**Decision Posted:**  
**Exception Posted:**  
**Section:**  
**Act 1:**  
**Act 2:**  
**Site Location Map:**

**Instrument Type:** (EPA s. 9) - Approval for discharge into the natural environment other than water (i.e. Air)  
**Off Instrument Name:**  
**Posted By:**  
**Company Name:** Taggart Construction Limited  
**Site Address:**  
**Location Other:**  
**Proponent Name:**  
**Proponent Address:** 3187 Albion Rd S, Ottawa Ontario, K1V 8Y3  
**Comment Period:**  
**URL:**

**Site Location Details:**

Mobile Facility Ottawa Ontario Ottawa

---

**Site:** *Taggart Construction Limited*  
*Mobile Facility Ottawa ON K1V 8Y3*

**Database:**  
*ECA*

**Approval No:** 0636-7KEL2F  
**Approval Date:** 2008-11-19  
**Status:** Approved  
**Record Type:** ECA  
**Link Source:** IDS  
**SWP Area Name:**  
**Approval Type:** ECA-AIR  
**Project Type:** AIR  
**Business Name:** Taggart Construction Limited  
**Address:** Mobile Facility  
**MOE District:**  
**City:**  
**Longitude:**  
**Latitude:**  
**Geometry X:**  
**Geometry Y:**

**Full Address:**  
**Full PDF Link:** <https://www.accessenvironment.ene.gov.on.ca/instruments/8556-6XWUA3-14.pdf>  
**PDF Site Location:**

---

**Site:** *City of Ottawa*  
*Somerset St W Ottawa ON K1P 1J1*

**Database:**  
*ECA*

**Approval No:** 0195-8HMLH2  
**Approval Date:** 2011-06-15  
**Status:** Approved  
**Record Type:** ECA  
**Link Source:** IDS  
**SWP Area Name:**  
**Approval Type:** ECA-MUNICIPAL AND PRIVATE SEWAGE WORKS  
**Project Type:** MUNICIPAL AND PRIVATE SEWAGE WORKS  
**Business Name:** City of Ottawa  
**Address:** Somerset St W  
**MOE District:**  
**City:**  
**Longitude:**  
**Latitude:**  
**Geometry X:**  
**Geometry Y:**

**Full Address:**  
**Full PDF Link:** <https://www.accessenvironment.ene.gov.on.ca/instruments/3106-8HFGKN-14.pdf>  
**PDF Site Location:**

---

**Site:** *The Filmore Inc.*  
*Nepean Street Ottawa ON K2A 0E7*

**Database:**  
*ECA*

**Approval No:** 9532-62ULPC  
**Approval Date:** 2004-07-14  
**Status:** Approved  
**Record Type:** ECA  
**Link Source:** IDS  
**SWP Area Name:**  
**Approval Type:** ECA-MUNICIPAL AND PRIVATE SEWAGE WORKS  
**Project Type:** MUNICIPAL AND PRIVATE SEWAGE WORKS  
**Business Name:** The Filmore Inc.  
**Address:** Nepean Street  
**Full Address:**  
**Full PDF Link:** <https://www.accessenvironment.ene.gov.on.ca/instruments/4647-5ZMJ4E-14.pdf>  
**PDF Site Location:**

**MOE District:**  
**City:**  
**Longitude:**  
**Latitude:**  
**Geometry X:**  
**Geometry Y:**

---

**Site:** *City of Ottawa*  
*Elgin St Ottawa ON K2G 6J8*

**Database:**  
*ECA*

**Approval No:** 3479-B58MN9  
**Approval Date:** 2018-10-05  
**Status:** Approved  
**Record Type:** ECA  
**Link Source:** IDS  
**SWP Area Name:**  
**Approval Type:** ECA-MUNICIPAL AND PRIVATE SEWAGE WORKS  
**Project Type:** MUNICIPAL AND PRIVATE SEWAGE WORKS  
**Business Name:** City of Ottawa  
**Address:** Elgin St  
**Full Address:**  
**Full PDF Link:** <https://www.accessenvironment.ene.gov.on.ca/instruments/9153-B4ZNVU-14.pdf>  
**PDF Site Location:**

**MOE District:**  
**City:**  
**Longitude:**  
**Latitude:**  
**Geometry X:**  
**Geometry Y:**

---

**Site:** *The Bell Telephone Company of Canada or Bell Canada*  
*Multiple Sites Across Ontario Ottawa ON H3B 2M8*

**Database:**  
*ECA*

**Approval No:** 1529-B8QPS5  
**Approval Date:** 2019-12-11  
**Status:** Approved  
**Record Type:** ECA  
**Link Source:** IDS  
**SWP Area Name:**  
**Approval Type:** ECA-AIR  
**Project Type:** AIR  
**Business Name:** The Bell Telephone Company of Canada or Bell Canada  
**Address:** Multiple Sites Across Ontario  
**Full Address:**  
**Full PDF Link:** <https://www.accessenvironment.ene.gov.on.ca/instruments/9060-AW6T5N-14.pdf>  
**PDF Site Location:**

**MOE District:**  
**City:**  
**Longitude:**  
**Latitude:**  
**Geometry X:**  
**Geometry Y:**

---

**Site:** *1578051 Ontario Inc., Operating as Tartan Homes*  
*Ottawa ON*

**Database:**  
*ECA*

**Approval No:** 1573-98LNFS  
**Approval Date:** 2013-06-24  
**Status:** Approved  
**Record Type:** ECA  
**Link Source:** IDS  
**SWP Area Name:**  
**Approval Type:** ECA-MUNICIPAL AND PRIVATE SEWAGE WORKS  
**Project Type:** MUNICIPAL AND PRIVATE SEWAGE WORKS  
**Business Name:** 1578051 Ontario Inc., Operating as Tartan Homes

**MOE District:**  
**City:**  
**Longitude:**  
**Latitude:**  
**Geometry X:**  
**Geometry Y:**

**Address:**  
**Full Address:**  
**Full PDF Link:**  
**PDF Site Location:**

<https://www.accessenvironment.ene.gov.on.ca/instruments/9856-97AR27-14.pdf>

---

**Site:** *Bell Canada*  
**VARIOUS BELL CANADA MANHOLES AND ACCESS CHAMBERS WITHIN THE MOE EASTERN REG. (SEE SCHEDULE "B") ON K1P 6L9**

**Database:**  
**GEN**

**Generator No:** ONR000304  
**Status:**  
**Approval Years:** 2016  
**Contam. Facility:** No  
**MHSW Facility:** No  
**SIC Code:** 517110, 517210, 517510  
**SIC Description:** WIRED TELECOMMUNICATIONS CARRIERS, WIRELESS TELECOMMUNICATIONS CARRIERS (EXCEPT SATELLITE), 517510

**PO Box No:**  
**Country:** Canada  
**Choice of Contact:** CO\_ADMIN  
**Co Admin:** Chloé Lamothe-Luneau  
**Phone No Admin:** 514-391-1021 Ext.

**Detail(s)**

**Waste Class:** 253  
**Waste Class Desc:** EMULSIFIED OILS

**Waste Class:** 150  
**Waste Class Desc:** INERT INORGANIC WASTES

**Waste Class:** 221  
**Waste Class Desc:** LIGHT FUELS

**Waste Class:** 252  
**Waste Class Desc:** WASTE OILS & LUBRICANTS

**Waste Class:** 241  
**Waste Class Desc:** HALOGENATED SOLVENTS

**Waste Class:** 251  
**Waste Class Desc:** OIL SKIMMINGS & SLUDGES

---

**Site:** *Bell Canada*  
**VARIOUS BELL CANADA MANHOLES AND ACCESS CHAMBERS WITHIN THE MOE NORTHERN REGION (SEE SCHEDULE "B") ON K1P 6L9**

**Database:**  
**GEN**

**Generator No:** ONR000306  
**Status:**  
**Approval Years:** 2016  
**Contam. Facility:** No  
**MHSW Facility:** No  
**SIC Code:** 517110, 517210, 517510  
**SIC Description:** WIRED TELECOMMUNICATIONS CARRIERS, WIRELESS TELECOMMUNICATIONS CARRIERS (EXCEPT SATELLITE), 517510

**PO Box No:**  
**Country:** Canada  
**Choice of Contact:** CO\_ADMIN  
**Co Admin:** Chloé Lamothe-Luneau  
**Phone No Admin:** 514-391-1021 Ext.

**Detail(s)**

**Waste Class:** 253  
**Waste Class Desc:** EMULSIFIED OILS

**Waste Class:** 252  
**Waste Class Desc:** WASTE OILS & LUBRICANTS

**Waste Class:** 150  
**Waste Class Desc:** INERT INORGANIC WASTES

**Waste Class:** 251  
**Waste Class Desc:** OIL SKIMMINGS & SLUDGES

**Waste Class:** 221

Waste Class Desc: LIGHT FUELS

**Site:** Bell Canada  
VARIOUS BELL CANADA MANHOLES AND ACCESS CHAMBERS WITHIN THE MOE EASTERN REG. (SEE  
SCHEDULE "B") ON K1P 6L9

**Database:**  
GEN

**Generator No:** ONR000304  
**Status:**  
**Approval Years:** 2015  
**Contam. Facility:** No  
**MHSW Facility:** No  
**SIC Code:** 517110, 517210, 517510  
**SIC Description:** WIRED TELECOMMUNICATIONS CARRIERS, WIRELESS TELECOMMUNICATIONS CARRIERS (EXCEPT SATELLITE), 517510

**PO Box No:**  
**Country:** Canada  
**Choice of Contact:** CO\_ADMIN  
**Co Admin:** Julie Labelle  
**Phone No Admin:** 514-870-0688 Ext.

**Detail(s)**

**Waste Class:** 251  
**Waste Class Desc:** OIL SKIMMINGS & SLUDGES

**Waste Class:** 253  
**Waste Class Desc:** EMULSIFIED OILS

**Waste Class:** 252  
**Waste Class Desc:** WASTE OILS & LUBRICANTS

**Waste Class:** 221  
**Waste Class Desc:** LIGHT FUELS

**Waste Class:** 241  
**Waste Class Desc:** HALOGENATED SOLVENTS

**Waste Class:** 150  
**Waste Class Desc:** INERT INORGANIC WASTES

**Site:** Bell Canada  
VARIOUS BELL CANADA MANHOLES AND ACCESS CHAMBERS WITHIN THE MOE NORTHERN REGION (SEE  
SCHEDULE "B") ON K1P 6L9

**Database:**  
GEN

**Generator No:** ONR000306  
**Status:**  
**Approval Years:** 2015  
**Contam. Facility:** No  
**MHSW Facility:** No  
**SIC Code:** 517110, 517210, 517510  
**SIC Description:** WIRED TELECOMMUNICATIONS CARRIERS, WIRELESS TELECOMMUNICATIONS CARRIERS (EXCEPT SATELLITE), 517510

**PO Box No:**  
**Country:** Canada  
**Choice of Contact:** CO\_ADMIN  
**Co Admin:** Julie Labelle  
**Phone No Admin:** 514-870-0688 Ext.

**Detail(s)**

**Waste Class:** 221  
**Waste Class Desc:** LIGHT FUELS

**Waste Class:** 252  
**Waste Class Desc:** WASTE OILS & LUBRICANTS

**Waste Class:** 253  
**Waste Class Desc:** EMULSIFIED OILS

**Waste Class:** 150  
**Waste Class Desc:** INERT INORGANIC WASTES

**Waste Class:** 251  
**Waste Class Desc:** OIL SKIMMINGS & SLUDGES

**Site:** Bell Canada

**Database:**  
GEN

**VARIOUS BELL CANADA MANHOLES AND ACCESS CHAMBERS WITHIN THE MOE EASTERN REG. (SEE SCHEDULE "B") ON**

**Generator No:** ONR000304  
**Status:**  
**Approval Years:** 2013  
**Contam. Facility:**  
**MHSW Facility:**  
**SIC Code:** 517110, 517210, 517510  
**SIC Description:** WIRED TELECOMMUNICATIONS CARRIERS, WIRELESS TELECOMMUNICATIONS CARRIERS (EXCEPT SATELLITE)

**PO Box No:**  
**Country:**  
**Choice of Contact:**  
**Co Admin:**  
**Phone No Admin:**

**Detail(s)**

**Waste Class:** 251  
**Waste Class Desc:** OIL SKIMMINGS & SLUDGES

**Waste Class:** 252  
**Waste Class Desc:** WASTE OILS & LUBRICANTS

**Waste Class:** 150  
**Waste Class Desc:** INERT INORGANIC WASTES

**Waste Class:** 253  
**Waste Class Desc:** EMULSIFIED OILS

**Waste Class:** 221  
**Waste Class Desc:** LIGHT FUELS

---

**Site:** **Bell Canada**  
**VARIOUS BELL CANADA MANHOLES AND ACCESS CHAMBERS WITHIN THE MOE NORTHERN REGION (SEE SCHEDULE "B") ON K1P 6L9**

**Database:**  
**GEN**

**Generator No:** ONR000306  
**Status:**  
**Approval Years:** 2014  
**Contam. Facility:** No  
**MHSW Facility:** No  
**SIC Code:** 517110, 517210, 517510  
**SIC Description:** WIRED TELECOMMUNICATIONS CARRIERS, WIRELESS TELECOMMUNICATIONS CARRIERS (EXCEPT SATELLITE), 517510

**PO Box No:**  
**Country:** Canada  
**Choice of Contact:** CO\_OFFICIAL  
**Co Admin:** Julie Labelle  
**Phone No Admin:** 514-870-0688 Ext.

**Detail(s)**

**Waste Class:** 150  
**Waste Class Desc:** INERT INORGANIC WASTES

**Waste Class:** 252  
**Waste Class Desc:** WASTE OILS & LUBRICANTS

**Waste Class:** 221  
**Waste Class Desc:** LIGHT FUELS

**Waste Class:** 253  
**Waste Class Desc:** EMULSIFIED OILS

**Waste Class:** 251  
**Waste Class Desc:** OIL SKIMMINGS & SLUDGES

---

**Site:** **Bell Canada**  
**VARIOUS BELL CANADA MANHOLES AND ACCESS CHAMBERS WITHIN THE MOE EASTERN REG. (SEE SCHEDULE "B") ON K1P 6L9**

**Database:**  
**GEN**

**Generator No:** ONR000304  
**Status:**  
**Approval Years:** 2014  
**Contam. Facility:** No

**PO Box No:**  
**Country:** Canada  
**Choice of Contact:** CO\_OFFICIAL  
**Co Admin:** Julie Labelle

**MHSW Facility:** No **Phone No Admin:** 514-870-0688 Ext.  
**SIC Code:** 517110, 517210, 517510  
**SIC Description:** WIRED TELECOMMUNICATIONS CARRIERS, WIRELESS TELECOMMUNICATIONS CARRIERS (EXCEPT SATELLITE), 517510

**Detail(s)**

**Waste Class:** 253  
**Waste Class Desc:** EMULSIFIED OILS

**Waste Class:** 252  
**Waste Class Desc:** WASTE OILS & LUBRICANTS

**Waste Class:** 221  
**Waste Class Desc:** LIGHT FUELS

**Waste Class:** 251  
**Waste Class Desc:** OIL SKIMMINGS & SLUDGES

**Waste Class:** 150  
**Waste Class Desc:** INERT INORGANIC WASTES

**Waste Class:** 241  
**Waste Class Desc:** HALOGENATED SOLVENTS

---

**Site:** **ONTARIO HYDRO**  
**LISGAR T.S., R.M. OTTAWA-CARLE; TP 2996, LOT 14, 15, OTTAWA ON**

**Database:**  
**NPCB**

**Company Code:** O0902  
**Industry:** Utility  
**Site Status:**  
**Transaction Date:** 5/31/1988  
**Inspection Date:**

---

**Site:** **PUBLIC WORKS CANADA**  
**LORNE BUILDING; ELGIN STREET OTTAWA ON**

**Database:**  
**NPCB**

**Company Code:** O3082  
**Industry:** Public Works Canada  
**Site Status:**  
**Transaction Date:** 10/11/1991  
**Inspection Date:** 3/14/1991

---

**Site:** **PUBLIC WORKS CANADA**  
**LORNE BUILDING ELGIN STREET OTTAWA ON**

**Database:**  
**NPCB**

**Company Code:** O3082  
**Industry:** PUBLICS WORKS CANADA  
**Site Status:** FEDERAL FACILITIES (IN USE)  
**Transaction Date:** 6/16/1999  
**Inspection Date:** 11/2/1999

---

**Site:** **Bell Canada**  
**Ottawa ON**

**Database:**  
**SPL**

**Ref No:** 8881-9J2J33  
**Site No:** NA  
**Incident Dt:** 2014/04/10  
**Year:**  
**Incident Cause:** Leak/Break  
**Incident Event:**  
**Contaminant Code:** 38  
**Contaminant Name:** FREON R-22 (CFC)  
**Contaminant Limit 1:**

**Discharger Report:**  
**Material Group:**  
**Health/Env Conseq:**  
**Client Type:**  
**Sector Type:** Pipeline/Components  
**Agency Involved:**  
**Nearest Watercourse:**  
**Site Address:**  
**Site District Office:**



**Contam Limit Freq 1:**  
**Contaminant UN No 1:**  
**Environment Impact:** Confirmed  
**Nature of Impact:** Air Pollution  
**Receiving Medium:**  
**Receiving Env:**  
**MOE Response:** Referral to others  
**Dt MOE Arvl on Scn:**  
**MOE Reported Dt:** 2014/04/10  
**Dt Document Closed:** 2014/11/04  
**Incident Reason:** Equipment Failure  
**Site Name:** 3212 Richmond Rd<UNOFFICIAL>  
**Site County/District:**  
**Site Geo Ref Meth:**  
**Incident Summary:** Bell Canada: possible >100 kg freon to atm.  
**Contaminant Qty:** 0 other - see incident description

**Site Postal Code:**  
**Site Region:**  
**Site Municipality:** Ottawa  
**Site Lot:**  
**Site Conc:**  
**Northing:**  
**Easting:**  
**Site Geo Ref Accu:**  
**Site Map Datum:**  
**SAC Action Class:** Air Spills - Gases and Vapours  
**Source Type:**

**Site:** Metcalfe Ottawa ON

**Database:** SPL

**Ref No:** 1154-6BEK26  
**Site No:**  
**Incident Dt:** 4/13/2005  
**Year:**  
**Incident Cause:** Other Discharges  
**Incident Event:**  
**Contaminant Code:**  
**Contaminant Name:** SEWAGE  
**Contaminant Limit 1:**  
**Contam Limit Freq 1:**  
**Contaminant UN No 1:**  
**Environment Impact:** Not Anticipated  
**Nature of Impact:**  
**Receiving Medium:** Land  
**Receiving Env:**  
**MOE Response:**  
**Dt MOE Arvl on Scn:**  
**MOE Reported Dt:** 4/13/2005  
**Dt Document Closed:**  
**Incident Reason:**  
**Site Name:** 2573 Mitchell St. <UNOFFICIAL>  
**Site County/District:**  
**Site Geo Ref Meth:**  
**Incident Summary:** Sewage spill to ditch.  
**Contaminant Qty:** unknown

**Discharger Report:** 0  
**Material Group:** Waste  
**Health/Env Conseq:**  
**Client Type:**  
**Sector Type:** Sewer  
**Agency Involved:**  
**Nearest Watercourse:**  
**Site Address:**  
**Site District Office:** Ottawa  
**Site Postal Code:**  
**Site Region:**  
**Site Municipality:** Ottawa  
**Site Lot:**  
**Site Conc:**  
**Northing:**  
**Easting:**  
**Site Geo Ref Accu:**  
**Site Map Datum:**  
**SAC Action Class:**  
**Source Type:**

**Site:** OC TRANSPO  
 MOTOR VEHICLE (OPERATING FLUID) OTTAWA CITY ON

**Database:** SPL

**Ref No:** 241575  
**Site No:**  
**Incident Dt:** 10/6/2002  
**Year:**  
**Incident Cause:** OTHER TRANSPORTATION ACCIDENT  
**Incident Event:**  
**Contaminant Code:**  
**Contaminant Name:**  
**Contaminant Limit 1:**  
**Contam Limit Freq 1:**  
**Contaminant UN No 1:**  
**Environment Impact:** POSSIBLE  
**Nature of Impact:** Water course or lake  
**Receiving Medium:** WATER, LAND  
**Receiving Env:**  
**MOE Response:**  
**Dt MOE Arvl on Scn:**  
**MOE Reported Dt:** 10/6/2002

**Discharger Report:**  
**Material Group:**  
**Health/Env Conseq:**  
**Client Type:**  
**Sector Type:**  
**Agency Involved:**  
**Nearest Watercourse:**  
**Site Address:**  
**Site District Office:**  
**Site Postal Code:**  
**Site Region:**  
**Site Municipality:** 20107  
**Site Lot:**  
**Site Conc:**  
**Northing:**  
**Easting:**  
**Site Geo Ref Accu:**  
**Site Map Datum:**

**Dt Document Closed:**  
**Incident Reason:** UNKNOWN  
**Site Name:**  
**Site County/District:**  
**Site Geo Ref Meth:**  
**Incident Summary:**  
**Contaminant Qty:**

**SAC Action Class:**  
**Source Type:**

OC TRANSP: 10L ANTIFREEZE TO STORMS, ROAD. SEWERMATIC RESPONDING.

---

**Site:** Taggart Construction Limited  
Ottawa ON

**Database:**  
SPL

**Ref No:** 7584-BB3KRQ  
**Site No:** NA  
**Incident Dt:** 4/4/2019  
**Year:**  
**Incident Cause:**  
**Incident Event:**  
**Contaminant Code:**  
**Contaminant Name:**  
**Contaminant Limit 1:**  
**Contam Limit Freq 1:**  
**Contaminant UN No 1:**  
**Environment Impact:**  
**Nature of Impact:**  
**Receiving Medium:**  
**Receiving Env:**  
**MOE Response:**  
**Dt MOE Arvl on Scn:**  
**MOE Reported Dt:** 4/9/2019  
**Dt Document Closed:**  
**Incident Reason:**  
**Site Name:** 1896 John Quinn rd, Metcalfe<UNOFFICIAL>  
**Site County/District:**  
**Site Geo Ref Meth:**  
**Incident Summary:** Mobile Crusher Relocation - 2019  
**Contaminant Qty:**

**Discharger Report:**  
**Material Group:**  
**Health/Env Conseq:**  
**Client Type:** Corporation  
**Sector Type:**  
**Agency Involved:**  
**Nearest Watercourse:**  
**Site Address:**  
**Site District Office:** Ottawa  
**Site Postal Code:**  
**Site Region:** Eastern  
**Site Municipality:** Ottawa  
**Site Lot:**  
**Site Conc:**  
**Northing:**  
**Easting:**  
**Site Geo Ref Accu:**  
**Site Map Datum:**  
**SAC Action Class:**  
**Source Type:**

---

**Site:** TAGGART SERVICES  
TRAILER IN YARD TRANSPORT TRUCK (CARGO) OTTAWA CITY ON

**Database:**  
SPL

**Ref No:** 21945  
**Site No:**  
**Incident Dt:** 7/13/1989  
**Year:**  
**Incident Cause:** OTHER CONTAINER LEAK  
**Incident Event:**  
**Contaminant Code:**  
**Contaminant Name:**  
**Contaminant Limit 1:**  
**Contam Limit Freq 1:**  
**Contaminant UN No 1:**  
**Environment Impact:**  
**Nature of Impact:**  
**Receiving Medium:** LAND  
**Receiving Env:**  
**MOE Response:**  
**Dt MOE Arvl on Scn:**  
**MOE Reported Dt:** 7/13/1989  
**Dt Document Closed:**  
**Incident Reason:** UNKNOWN  
**Site Name:**  
**Site County/District:**  
**Site Geo Ref Meth:**  
**Incident Summary:**  
**Contaminant Qty:**

**Discharger Report:**  
**Material Group:**  
**Health/Env Conseq:**  
**Client Type:**  
**Sector Type:**  
**Agency Involved:**  
**Nearest Watercourse:**  
**Site Address:**  
**Site District Office:**  
**Site Postal Code:**  
**Site Region:**  
**Site Municipality:** 20101  
**Site Lot:**  
**Site Conc:**  
**Northing:**  
**Easting:**  
**Site Geo Ref Accu:**  
**Site Map Datum:**  
**SAC Action Class:**  
**Source Type:**

TAGGART SERVICES- 2L JUGSOF HYPOCHLORITE(JAVEX) SLON SPILLED IN TRAILER.

# Appendix: Database Descriptions

Environmental Risk Information Services (ERIS) can search the following databases. The extent of historical information varies with each database and current information is determined by what is publicly available to ERIS at the time of update. **Note:** Databases denoted with " \* " indicates that the database will no longer be updated. See the individual database description for more information.

## **Abandoned Aggregate Inventory:**

Provincial

[AAGR](#)

The MAAP Program maintains a database of abandoned pits and quarries. Please note that the database is only referenced by lot and concession and city/town location. The database provides information regarding the location, type, size, land use, status and general comments.\*

**Government Publication Date: Sept 2002\***

## **Aggregate Inventory:**

Provincial

[AGR](#)

The Ontario Ministry of Natural Resources maintains a database of all active pits and quarries. The database provides information regarding the registered owner/operator, location name, operation type, approval type, and maximum annual tonnage.

**Government Publication Date: Up to Sep 2020**

## **Abandoned Mine Information System:**

Provincial

[AMIS](#)

The Abandoned Mines Information System contains data on known abandoned and inactive mines located on both Crown and privately held lands. The information was provided by the Ministry of Northern Development and Mines (MNDM), with the following disclaimer: "the database provided has been compiled from various sources, and the Ministry of Northern Development and Mines makes no representation and takes no responsibility that such information is accurate, current or complete". Reported information includes official mine name, status, background information, mine start/end date, primary commodity, mine features, hazards and remediation.

**Government Publication Date: 1800-Oct 2018**

## **Anderson's Waste Disposal Sites:**

Private

[ANDR](#)

The information provided in this database was collected by examining various historical documents which aimed to characterize the likely position of former waste disposal sites from 1860 to present. The research initiative behind the creation of this database was to identify those sites that are missing from the Ontario MOE Waste Disposal Site Inventory, as well as to provide revisions and corrections to the positions and descriptions of sites currently listed in the MOE inventory. In addition to historic waste disposal facilities, the database also identifies certain auto wreckers and scrap yards that have been extrapolated from documentary sources. Please note that the data is not warranted to be complete, exhaustive or authoritative. The information was collected for research purposes only.

**Government Publication Date: 1860s-Present**

## **Aboveground Storage Tanks:**

Provincial

[AST](#)

Historical listing of aboveground storage tanks made available by the Department of Natural Resources and Forestry. Includes tanks used to hold water or petroleum. This dataset has been retired as of September 25, 2014 and will no longer be updated.

**Government Publication Date: May 31, 2014**

## **Automobile Wrecking & Supplies:**

Private

[AUWR](#)

This database provides an inventory of known locations that are involved in the scrap metal, automobile wrecking/recycling, and automobile parts & supplies industry. Information is provided on the company name, location and business type.

**Government Publication Date: 1999-Sep 30, 2021**

## **Borehole:**

Provincial

[BORE](#)

A borehole is the generalized term for any narrow shaft drilled in the ground, either vertically or horizontally. The information here includes geotechnical investigations or environmental site assessments, mineral exploration, or as a pilot hole for installing piers or underground utilities. Information is from many sources such as the Ministry of Transportation (MTO) boreholes from engineering reports and projects from the 1950 to 1990's in Southern Ontario. Boreholes from the Ontario Geological Survey (OGS) including The Urban Geology Analysis Information System (UGAIS) and the York Peel Durham Toronto (YPDT) database of the Conservation Authority Moraine Coalition. This database will include fields such as location, stratigraphy, depth, elevation, year drilled, etc. For all water well data or oil and gas well data for Ontario please refer to WWIS and OOGW.

**Government Publication Date: 1875-Jul 2018**

**Certificates of Approval:**

Provincial CA

This database contains the following types of approvals: Air & Noise, Industrial Sewage, Municipal & Private Sewage, Waste Management Systems and Renewable Energy Approvals. The MOE in Ontario states that any facility that releases emissions to the atmosphere, discharges contaminants to ground or surface water, provides potable water supplies, or stores, transports or disposes of waste, must have a Certificate of Approval before it can operate lawfully. Fields include approval number, business name, address, approval date, approval type and status. This database will no longer be updated, as CofA's have been replaced by either Environmental Activity and Sector Registry (EASR) or Environmental Compliance Approval (ECA). Please refer to those individual databases for any information after Oct.31, 2011.

**Government Publication Date: 1985-Oct 30, 2011\***

**Dry Cleaning Facilities:**

Federal CDRY

List of dry cleaning facilities made available by Environment and Climate Change Canada. Environment and Climate Change Canada's Tetrachloroethylene (Use in Dry Cleaning and Reporting Requirements) Regulations (SOR/2003-79) are intended to reduce releases of tetrachloroethylene to the environment from dry cleaning facilities.

**Government Publication Date: Jan 2004-Dec 2019**

**Commercial Fuel Oil Tanks:**

Provincial CFOT

Locations of commercial underground fuel oil tanks. This is not a comprehensive or complete inventory of commercial fuel tanks in the province; this listing is a copy of records of registered commercial underground fuel oil tanks obtained under Access to Public Information.

Note that the following types of tanks do not require registration: waste oil tanks in apartments, office buildings, residences, etc.; aboveground gas or diesel tanks. Records are not verified for accuracy or completeness.

**Government Publication Date: May 31, 2021**

**Chemical Manufacturers and Distributors:**

Private CHEM

This database includes information from both a one time study conducted in 1992 and private source and is a listing of facilities that manufacture or distribute chemicals. The production of these chemical substances may involve one or more chemical reactions and/or chemical separation processes (i.e. fractionation, solvent extraction, crystallization, etc.).

**Government Publication Date: 1999-Jan 31, 2020**

**Chemical Register:**

Private CHM

This database includes a listing of locations of facilities within the Province or Territory that either manufacture and/or distributes chemicals.

**Government Publication Date: 1999-Sep 30, 2021**

**Compressed Natural Gas Stations:**

Private CNG

Canada has a network of public access compressed natural gas (CNG) refuelling stations. These stations dispense natural gas in compressed form at 3,000 pounds per square inch (psi), the pressure which is allowed within the current Canadian codes and standards. The majority of natural gas refuelling is located at existing retail gasoline that have a separate refuelling island for natural gas. This list of stations is made available by the Canadian Natural Gas Vehicle Alliance.

**Government Publication Date: Dec 2012 -Nov 2021**

**Inventory of Coal Gasification Plants and Coal Tar Sites:**

Provincial COAL

This inventory includes both the "Inventory of Coal Gasification Plant Waste Sites in Ontario-April 1987" and the Inventory of Industrial Sites Producing or Using Coal Tar and Related Tars in Ontario-November 1988) collected by the MOE. It identifies industrial sites that produced and continue to produce or use coal tar and other related tars. Detailed information is available and includes: facility type, size, land use, information on adjoining properties, soil condition, site operators/occupants, site description, potential environmental impacts and historic maps available. This was a one-time inventory.\*

**Government Publication Date: Apr 1987 and Nov 1988\***

**Compliance and Convictions:**

Provincial CONV

This database summarizes the fines and convictions handed down by the Ontario courts beginning in 1989. Companies and individuals named here have been found guilty of environmental offenses in Ontario courts of law.

**Government Publication Date: 1989-Jul 2021**

**Certificates of Property Use:**

Provincial CPU

This is a subset taken from Ontario's Environmental Registry (EBR) database. It will include all CPU's on the registry such as (EPA s. 168.6) - Certificate of Property Use.

**Government Publication Date: 1994 - Oct 31, 2021**

**Drill Hole Database:**

Provincial [DRL](#)

The Ontario Drill Hole Database contains information on more than 113,000 percussion, overburden, sonic and diamond drill holes from assessment files on record with the department of Mines and Minerals. Please note that limited data is available for southern Ontario, as it was the last area to be completed. The database was created when surveys submitted to the Ministry were converted in the Assessment File Research Image Database (AFRI) project. However, the degree of accuracy (coordinates) as to the exact location of drill holes is dependent upon the source document submitted to the MNDM. Levels of accuracy used to locate holes are: centering on the mining claim; a sketch of the mining claim; a 1:50,000 map; a detailed company map; or from submitted a "Report of Work".

**Government Publication Date: 1886 - Sep 2020**

**Delisted Fuel Tanks:**

Provincial [DTNK](#)

List of fuel storage tank sites that were once found in - and have since been removed from - the list of fuel storage tanks made available by the regulatory agency under Access to Public Information.

**Government Publication Date: May 31, 2021**

**Environmental Activity and Sector Registry:**

Provincial [EASR](#)

On October 31, 2011, a smarter, faster environmental approvals system came into effect in Ontario. The EASR allows businesses to register certain activities with the ministry, rather than apply for an approval. The registry is available for common systems and processes, to which preset rules of operation can be applied. The EASR is currently available for: heating systems, standby power systems and automotive refinishing. Businesses whose activities aren't subject to the EASR may apply for an ECA (Environmental Compliance Approval), Please see our ECA database.

**Government Publication Date: Oct 2011- Sep 30, 2021**

**Environmental Registry:**

Provincial [EBR](#)

The Environmental Registry lists proposals, decisions and exceptions regarding policies, Acts, instruments, or regulations that could significantly affect the environment. Through the Registry, thirteen provincial ministries notify the public of upcoming proposals and invite their comments. For example, if a local business is requesting a permit, license, or certificate of approval to release substances into the air or water; these are notified on the registry. Data includes: Approval for discharge into the natural environment other than water (i.e. Air) - EPA s. 9, Approval for sewage works - OWRA s. 53(1), and EPA s. 27 - Approval for a waste disposal site. For information regarding Permit to Take Water (PTTW), Certificate of Property Use (CPU) and (ORD) Orders please refer to those individual databases.

**Government Publication Date: 1994- Oct 31, 2021**

**Environmental Compliance Approval:**

Provincial [ECA](#)

On October 31, 2011, a smarter, faster environmental approvals system came into effect in Ontario. In the past, a business had to apply for multiple approvals (known as certificates of approval) for individual processes and pieces of equipment. Today, a business either registers itself, or applies for a single approval, depending on the types of activities it conducts. Businesses whose activities aren't subject to the EASR may apply for an ECA. A single ECA addresses all of a business's emissions, discharges and wastes. Separate approvals for air, noise and waste are no longer required. This database will also include Renewable Energy Approvals. For certificates of approval prior to Nov 1st, 2011, please refer to the CA database. For all Waste Disposal Sites please refer to the WDS database.

**Government Publication Date: Oct 2011- Sep 30, 2021**

**Environmental Effects Monitoring:**

Federal [EEM](#)

The Environmental Effects Monitoring program assesses the effects of effluent from industrial or other sources on fish, fish habitat and human usage of fisheries resources. Since 1992, pulp and paper mills have been required to conduct EEM studies under the Pulp and Paper Effluent Regulations. This database provides information on the mill name, geographical location and sub-lethal toxicity data.

**Government Publication Date: 1992-2007\***

**ERIS Historical Searches:**

Private [EHS](#)

ERIS has compiled a database of all environmental risk reports completed since March 1999. Available fields for this database include: site location, date of report, type of report, and search radius. As per all other databases, the ERIS database can be referenced on both the map and "Statistical Profile" page.

**Government Publication Date: 1999-Jun 30, 2021**

**Environmental Issues Inventory System:**

Federal [EIIS](#)

The Environmental Issues Inventory System was developed through the implementation of the Environmental Issues and Remediation Plan. This plan was established to determine the location and severity of contaminated sites on inhabited First Nation reserves, and where necessary, to remediate those that posed a risk to health and safety; and to prevent future environmental problems. The EIIS provides information on the reserve under investigation, inventory number, name of site, environmental issue, site action (Remediation, Site Assessment), and date investigation completed.

**Government Publication Date: 1992-2001\***

**Emergency Management Historical Event:**

Provincial **EMHE**

List of locations of historical occurrences of emergency events, including those assigned to the Ministry of Natural Resources by Order-In-Council (OIC) under the Emergency Management and Civil Protection Act, as well as events where MNR provided requested emergency response assistance. Many of these events will have involved community evacuations, significant structural loss, and/or involvement of MNR emergency response staff. These events fall into one of ten (10) type categories: Dam Failure; Drought / Low Water; Erosion; Flood; Forest Fire; Soil and Bedrock Instability; Petroleum Resource Center Event, EMO Requested Assistance, Continuity of Operations Event, Other Requested Assistance. EMHE record details are reproduced by ERIS under License with the Ontario Ministry of Natural Resources © Queen's Printer for Ontario, 2017.

**Government Publication Date: Dec 31, 2016**

**Environmental Penalty Annual Report:**

Provincial **EPAR**

This database contains data from Ontario's annual environmental penalty report published by the Ministry of the Environment and Climate Change. These reports provide information on environmental penalties for land / water violations issued to companies in one of the nine industrial sectors covered by the Municipal Industrial Strategy for Abatement (MISA) regulations.

**Government Publication Date: Jan 1, 2011 - Dec 31, 2020**

**List of Expired Fuels Safety Facilities:**

Provincial **EXP**

List of facilities and tanks for which there was once a fuel registration. This is not a comprehensive or complete inventory of expired tanks/tank facilities in the province; this listing is a copy of previously registered tanks and facilities obtained under Access to Public Information. Includes private fuel outlets, bulk plants, fuel oil tanks, gasoline stations, marinas, propane filling stations, liquid fuel tanks, piping systems, etc; includes tanks which have been removed from the ground.

Notes: registration was not required for private fuel underground/aboveground storage tanks prior to January 1990, nor for furnace oil tanks prior to May 1, 2002; registration is not required for waste oil tanks in apartments, office buildings, residences, etc., or aboveground gas or diesel tanks. Records are not verified for accuracy or completeness.

**Government Publication Date: May 31, 2020**

**Federal Convictions:**

Federal **FCON**

Environment Canada maintains a database referred to as the "Environmental Registry" that details prosecutions under the Canadian Environmental Protection Act (CEPA) and the Fisheries Act (FA). Information is provided on the company name, location, charge date, offence and penalty.

**Government Publication Date: 1988-Jun 2007\***

**Contaminated Sites on Federal Land:**

Federal **FCS**

The Federal Contaminated Sites Inventory includes information on known federal contaminated sites under the custodianship of departments, agencies and consolidated Crown corporations as well as those that are being or have been investigated to determine whether they have contamination arising from past use that could pose a risk to human health or the environment. The inventory also includes non-federal contaminated sites for which the Government of Canada has accepted some or all financial responsibility. It does not include sites where contamination has been caused by, and which are under the control of, enterprise Crown corporations, private individuals, firms or other levels of government. Includes fire training sites and sites at which Per- and Polyfluoroalkyl Substances (PFAS) are a concern.

**Government Publication Date: Jun 2000-Aug 2021**

**Fisheries & Oceans Fuel Tanks:**

Federal **FOFT**

Fisheries & Oceans Canada maintains an inventory of aboveground & underground fuel storage tanks located on Fisheries & Oceans property or controlled by DFO. Our inventory provides information on the site name, location, tank owner, tank operator, facility type, storage tank location, tank contents & capacity, and date of tank installation.

**Government Publication Date: 1964-Sep 2019**

**Federal Identification Registry for Storage Tank Systems (FIRSTS):**

Federal **FRST**

A list of federally regulated Storage tanks from the Federal Identification Registry for Storage Tank Systems (FIRSTS). FIRSTS is Environment and Climate Change Canada's database of storage tank systems subject to the Storage Tank for Petroleum Products and Allied Petroleum Products Regulations. The main objective of the Regulations is to prevent soil and groundwater contamination from storage tank systems located on federal and aboriginal lands. Storage tank systems that do not have a valid identification number displayed in a readily visible location on or near the storage tank system may be refused product delivery.

**Government Publication Date: May 31, 2018**

**Fuel Storage Tank:**

Provincial **FST**

List of registered private and retail fuel storage tanks. This is not a comprehensive or complete inventory of private and retail fuel storage tanks in the province; this listing is a copy of registered private and retail fuel storage tanks, obtained under Access to Public Information.

Notes: registration was not required for private fuel underground/aboveground storage tanks prior to January 1990, nor for furnace oil tanks prior to May 1, 2002; registration is not required for waste oil tanks in apartments, office buildings, residences, etc., or aboveground gas or diesel tanks. Records are not verified for accuracy or completeness.

**Government Publication Date: May 31, 2021**

**Fuel Storage Tank - Historic:**

Provincial

[FSTH](#)

The Fuels Safety Branch of the Ontario Ministry of Consumer and Commercial Relations maintained a database of all registered private fuel storage tanks. Public records of private fuel storage tanks are only available since the registration became effective in September 1989. This information is now collected by the Technical Standards and Safety Authority.

**Government Publication Date: Pre-Jan 2010\***

**Ontario Regulation 347 Waste Generators Summary:**

Provincial

[GEN](#)

Regulation 347 of the Ontario EPA defines a waste generation site as any site, equipment and/or operation involved in the production, collection, handling and/or storage of regulated wastes. A generator of regulated waste is required to register the waste generation site and each waste produced, collected, handled, or stored at the site. This database contains the registration number, company name and address of registered generators including the types of hazardous wastes generated. It includes data on waste generating facilities such as: drycleaners, waste treatment and disposal facilities, machine shops, electric power distribution etc. This information is a summary of all years from 1986 including the most currently available data. Some records may contain, within the company name, the phrase "See & Use..." followed by a series of letters and numbers. This occurs when one company is amalgamated with or taken over by another registered company. The number listed as "See & Use", refers to the new ownership and the other identification number refers to the original ownership. This phrase serves as a link between the 2 companies until operations have been fully transferred.

**Government Publication Date: 1986-Aug 31, 2021**

**Greenhouse Gas Emissions from Large Facilities:**

Federal

[GHG](#)

List of greenhouse gas emissions from large facilities made available by Environment Canada. Greenhouse gas emissions in kilotonnes of carbon dioxide equivalents (kt CO<sub>2</sub> eq).

**Government Publication Date: 2013-Dec 2019**

**TSSA Historic Incidents:**

Provincial

[HINC](#)

List of historic incidences of spills and leaks of diesel, fuel oil, gasoline, natural gas, propane, and hydrogen recorded by the TSSA in their previous incident tracking system. The TSSA's Fuels Safety Program administers the Technical Standards & Safety Act 2000, providing fuel-related safety services associated with the safe transportation, storage, handling and use of fuels such as gasoline, diesel, propane, natural gas and hydrogen. Under this Act, the TSSA regulates fuel suppliers, storage facilities, transport trucks, pipelines, contractors and equipment or appliances that use fuels. Records are not verified for accuracy or completeness. This is not a comprehensive or complete inventory of historical fuel spills and leaks in the province. This listing is a copy of the data captured at one moment in time and is hence limited by the record date provided here.

**Government Publication Date: 2006-June 2009\***

**Indian & Northern Affairs Fuel Tanks:**

Federal

[IAFT](#)

The Department of Indian & Northern Affairs Canada (INAC) maintains an inventory of aboveground & underground fuel storage tanks located on both federal and crown land. Our inventory provides information on the reserve name, location, facility type, site/facility name, tank type, material & ID number, tank contents & capacity, and date of tank installation.

**Government Publication Date: 1950-Aug 2003\***

**Fuel Oil Spills and Leaks:**

Provincial

[INC](#)

Listing of spills and leaks of diesel, fuel oil, gasoline, natural gas, propane, and hydrogen reported to the Spills Action Centre (SAC). This is not a comprehensive or complete inventory of fuel-related leaks, spills, and incidents in the province; this listing is a copy of incidents reported to the SAC, obtained under Access to Public Information. Includes incidents from fuel-related hazards such as spills, fires, and explosions. Records are not verified for accuracy or completeness.

**Government Publication Date: May 31, 2021**

**Landfill Inventory Management Ontario:**

Provincial

[LIMO](#)

The Landfill Inventory Management Ontario (LIMO) database is updated every year, as the Ministry of the Environment, Conservation and Parks compiles new and updated information. Includes small and large landfills currently operating as well as those which are closed and historic. Operators of larger landfills provide landfill information for the previous operating year to the ministry for LIMO including: estimated amount of total waste received, landfill capacity, estimated total remaining landfill capacity, fill rates, engineering designs, reporting and monitoring details, size of location, service area, approved waste types, leachate of site treatment, contaminant attenuation zone and more. The small landfills include information such as site owner, site location and certificate of approval # and status.

**Government Publication Date: Feb 28, 2019**

**Canadian Mine Locations:**

Private

[MINE](#)

This information is collected from the Canadian & American Mines Handbook. The Mines database is a national database that provides over 290 listings on mines (listed as public companies) dealing primarily with precious metals and hard rocks. Listed are mines that are currently in operation, closed, suspended, or are still being developed (advanced projects). Their locations are provided as geographic coordinates (x, y and/or longitude, latitude). As of 2002, data pertaining to Canadian smelters and refineries has been appended to this database.

**Government Publication Date: 1998-2009\***

**Mineral Occurrences:**

Provincial

[MNR](#)

In the early 70's, the Ministry of Northern Development and Mines created an inventory of approximately 19,000 mineral occurrences in Ontario, in regard to metallic and industrial minerals, as well as some information on building stones and aggregate deposits. Please note that the "Horizontal Positional Accuracy" is approximately +/- 200 m. Many reference elements for each record were derived from field sketches using pace or chain/tape measurements against claim posts or topographic features in the area. The primary limiting factor for the level of positional accuracy is the scale of the source material. The testing of horizontal accuracy of the source materials was accomplished by comparing the plan metric (X and Y) coordinates of that point with the coordinates of the same point as defined from a source of higher accuracy.

**Government Publication Date: 1846-Dec 2020**

**National Analysis of Trends in Emergencies System (NATES):**

Federal

[NATE](#)

In 1974 Environment Canada established the National Analysis of Trends in Emergencies System (NATES) database, for the voluntary reporting of significant spill incidents. The data was to be used to assist in directing the work of the emergencies program. NATES ran from 1974 to 1994. Extensive information is available within this database including company names, place where the spill occurred, date of spill, cause, reason and source of spill, damage incurred, and amount, concentration, and volume of materials released.

**Government Publication Date: 1974-1994\***

**Non-Compliance Reports:**

Provincial

[NCPL](#)

The Ministry of the Environment provides information about non-compliant discharges of contaminants to air and water that exceed legal allowable limits, from regulated industrial and municipal facilities. A reported non-compliance failure may be in regard to a Control Order, Certificate of Approval, Sectoral Regulation or specific regulation/act.

**Government Publication Date: Dec 31, 2019**

**National Defense & Canadian Forces Fuel Tanks:**

Federal

[NDFT](#)

The Department of National Defense and the Canadian Forces maintains an inventory of all aboveground & underground fuel storage tanks located on DND lands. Our inventory provides information on the base name, location, tank type & capacity, tank contents, tank class, date of tank installation, date tank last used, and status of tank as of May 2001. This database will no longer be updated due to the new National Security protocols which have prohibited any release of this database.

**Government Publication Date: Up to May 2001\***

**National Defense & Canadian Forces Spills:**

Federal

[NDSP](#)

The Department of National Defense and the Canadian Forces maintains an inventory of spills to land and water. All spill sites have been classified under the "Transportation of Dangerous Goods Act - 1992". Our inventory provides information on the facility name, location, spill ID #, spill date, type of spill, as well as the quantity of substance spilled & recovered.

**Government Publication Date: Mar 1999-Apr 2018**

**National Defence & Canadian Forces Waste Disposal Sites:**

Federal

[NDWD](#)

The Department of National Defence and the Canadian Forces maintains an inventory of waste disposal sites located on DND lands. Where available, our inventory provides information on the base name, location, type of waste received, area of site, depth of site, year site opened/closed and status.

**Government Publication Date: 2001-Apr 2007\***

**National Energy Board Pipeline Incidents:**

Federal

[NEBI](#)

Locations of pipeline incidents from 2008 to present, made available by the Canada Energy Regulator (CER) - previously the National Energy Board (NEB). Includes incidents reported under the Onshore Pipeline Regulations and the Processing Plant Regulations related to pipelines under federal jurisdiction, does not include incident data related to pipelines under provincial or territorial jurisdiction.

**Government Publication Date: 2008-Jun 30, 2021**

**National Energy Board Wells:**

Federal

[NEBP](#)

The NEBW database contains information on onshore & offshore oil and gas wells that are outside provincial jurisdiction(s) and are thereby regulated by the National Energy Board. Data is provided regarding the operator, well name, well ID No./UWI, status, classification, well depth, spud and release date.

**Government Publication Date: 1920-Feb 2003\***



**National Environmental Emergencies System (NEES):**

Federal

NEES

In 2000, the Emergencies program implemented NEES, a reporting system for spills of hazardous substances. For the most part, this system only captured data from the Atlantic Provinces, some from Quebec and Ontario and a portion from British Columbia. Data for Alberta, Saskatchewan, Manitoba and the Territories was not captured. However, NEES is also a repository for previous Environment Canada spill datasets. NEES is composed of the historic datasets ' or Trends ' which dates from approximately 1974 to present. NEES Trends is a compilation of historic databases, which were merged and includes data from NATES (National Analysis of Trends in Emergencies System), ARTS (Atlantic Regional Trends System), and NEES. In 2001, the Emergencies Program determined that variations in reporting regimes and requirements between federal and provincial agencies made national spill reporting and trend analysis difficult to achieve. As a consequence, the department has focused efforts on capturing data on spills of substances which fall under its legislative authority only (CEPA and FA). As such, the NEES database will be decommissioned in December 2004.

**Government Publication Date: 1974-2003\***

**National PCB Inventory:**

Federal

NPCB

Environment Canada's National PCB inventory includes information on in-use PCB containing equipment in Canada including federal, provincial and private facilities. Federal out-of-service PCB containing equipment and PCB waste owned by the federal government or by federally regulated industries such as airlines, railway companies, broadcasting companies, telephone and telecommunications companies, pipeline companies, etc. are also listed. Although it is not Environment Canada's mandate to collect data on non-federal PCB waste, the National PCB inventory includes some information on provincial and private PCB waste and storage sites. Some addresses provided may be Head Office addresses and are not necessarily the location of where the waste is being used or stored.

**Government Publication Date: 1988-2008\***

**National Pollutant Release Inventory:**

Federal

NPRI

Environment Canada has defined the National Pollutant Release Inventory ("NPRI") as a federal government initiative designed to collect comprehensive national data regarding releases to air, water, or land, and waste transfers for recycling for more than 300 listed substances.

**Government Publication Date: 1993-May 2017**

**Oil and Gas Wells:**

Private

OGWE

The Nickle's Energy Group (publisher of the Daily Oil Bulletin) collects information on drilling activity including operator and well statistics. The well information database includes name, location, class, status and depth. The main Nickle's database is updated on a daily basis, however, this database is updated on a monthly basis. More information is available at [www.nickles.com](http://www.nickles.com).

**Government Publication Date: 1988-Feb 28, 2021**

**Ontario Oil and Gas Wells:**

Provincial

OOGW

In 1998, the MNR handed over to the Ontario Oil, Gas and Salt Resources Corporation, the responsibility of maintaining a database of oil and gas wells drilled in Ontario. The OGSR Library has over 20,000+ wells in their database. Information available for all wells in the ERIS database include well owner/operator, location, permit issue date, and well cap date, license No., status, depth and the primary target (rock unit) of the well being drilled. All geology/stratigraphy table information, plus all water table information is also provide for each well record.

**Government Publication Date: 1800-Jan 2021**

**Inventory of PCB Storage Sites:**

Provincial

OPCB

The Ontario Ministry of Environment, Waste Management Branch, maintains an inventory of PCB storage sites within the province. Ontario Regulation 11/82 (Waste Management - PCB) and Regulation 347 (Generator Waste Management) under the Ontario EPA requires the registration of inactive PCB storage equipment and/or disposal sites of PCB waste with the Ontario Ministry of Environment. This database contains information on: 1) waste quantities; 2) major and minor sites storing liquid or solid waste; and 3) a waste storage inventory.

**Government Publication Date: 1987-Oct 2004; 2012-Dec 2013**

**Orders:**

Provincial

ORD

This is a subset taken from Ontario's Environmental Registry (EBR) database. It will include all Orders on the registry such as (EPA s. 17) - Order for remedial work, (EPA s. 18) - Order for preventative measures, (EPA s. 43) - Order for removal of waste and restoration of site, (EPA s. 44) - Order for conformity with Act for waste disposal sites, (EPA s. 136) - Order for performance of environmental measures.

**Government Publication Date: 1994-Oct 31, 2021**

**Canadian Pulp and Paper:**

Private

PAP

This information is part of the Pulp and Paper Canada Directory. The Directory provides a comprehensive listing of the locations of pulp and paper mills and the products that they produce.

**Government Publication Date: 1999, 2002, 2004, 2005, 2009-2014**

**Parks Canada Fuel Storage Tanks:**

Federal

PCFT

Canadian Heritage maintains an inventory of known fuel storage tanks operated by Parks Canada, in both National Parks and at National Historic Sites. The database details information on site name, location, tank install/removal date, capacity, fuel type, facility type, tank design and owner/operator.

**Government Publication Date: 1920-Jan 2005\***

**Pesticide Register:**

Provincial PES

The Ontario Ministry of the Environment and Climate Change maintains a database of licensed operators and vendors of registered pesticides.

**Government Publication Date: Oct 2011- Sep 30, 2021**

**Pipeline Incidents:**

Provincial PINC

List of pipeline incidents (strikes, leaks, spills). This is not a comprehensive or complete inventory of pipeline incidents in the province; this listing in an historical copy of records previously obtained under Access to Public Information. Records are not verified for accuracy or completeness.

**Government Publication Date: May 31, 2021**

**Private and Retail Fuel Storage Tanks:**

Provincial PRT

The Fuels Safety Branch of the Ontario Ministry of Consumer and Commercial Relations maintained a database of all registered private fuel storage tanks and licensed retail fuel outlets. This database includes an inventory of locations that have gasoline, oil, waste oil, natural gas and/or propane storage tanks on their property. The MCCR no longer collects this information. This information is now collected by the Technical Standards and Safety Authority (TSSA).

**Government Publication Date: 1989-1996\***

**Permit to Take Water:**

Provincial PTTW

This is a subset taken from Ontario's Environmental Registry (EBR) database. It will include all PTTW's on the registry such as OWRA s. 34 - Permit to take water.

**Government Publication Date: 1994 - Oct 31, 2021**

**Ontario Regulation 347 Waste Receivers Summary:**

Provincial REC

Part V of the Ontario Environmental Protection Act ("EPA") regulates the disposal of regulated waste through an operating waste management system or a waste disposal site operated or used pursuant to the terms and conditions of a Certificate of Approval or a Provisional Certificate of Approval. Regulation 347 of the Ontario EPA defines a waste receiving site as any site or facility to which waste is transferred by a waste carrier. A receiver of regulated waste is required to register the waste receiving facility. This database represents registered receivers of regulated wastes, identified by registration number, company name and address, and includes receivers of waste such as: landfills, incinerators, transfer stations, PCB storage sites, sludge farms and water pollution control plants. This information is a summary of all years from 1986 including the most currently available data.

**Government Publication Date: 1986-1990, 1992-2019**

**Record of Site Condition:**

Provincial RSC

The Record of Site Condition (RSC) is part of the Ministry of the Environment's Brownfields Environmental Site Registry. Protection from environmental cleanup orders for property owners is contingent upon documentation known as a record of site condition (RSC) being filed in the Environmental Site Registry. In order to file an RSC, the property must have been properly assessed and shown to meet the soil, sediment and groundwater standards appropriate for the use (such as residential) proposed to take place on the property. The Record of Site Condition Regulation (O. Reg. 153/04) details requirements related to site assessment and clean up.

RSCs filed after July 1, 2011 will also be included as part of the new (O.Reg. 511/09).

**Government Publication Date: 1997-Sept 2001, Oct 2004-Oct 2021**

**Retail Fuel Storage Tanks:**

Private RST

This database includes an inventory of retail fuel outlet locations (including marinas) that have on their property gasoline, oil, waste oil, natural gas and / or propane storage tanks.

**Government Publication Date: 1999-Sep 30, 2021**

**Scott's Manufacturing Directory:**

Private SCT

Scott's Directories is a data bank containing information on over 200,000 manufacturers across Canada. Even though Scott's listings are voluntary, it is the most comprehensive database of Canadian manufacturers available. Information concerning a company's address, plant size, and main products are included in this database.

**Government Publication Date: 1992-Mar 2011\***

**Ontario Spills:**

Provincial SPL

List of spills and incidents made available the Ministry of the Environment, Conservation and Parks. This database identifies information such as location (approximate), type and quantity of contaminant, date of spill, environmental impact, cause, nature of impact, etc. Information from 1988-2002 was part of the ORIS (Occurrence Reporting Information System). The SAC (Spills Action Centre) handles all spills reported in Ontario. Regulations for spills in Ontario are part of the MOE's Environmental Protection Act, Part X.

**Government Publication Date: 1988-Sep 2020**

**Wastewater Discharger Registration Database:**

Provincial [SRDS](#)

Information under this heading is combination of the following 2 programs. The Municipal/Industrial Strategy for Abatement (MISA) division of the Ontario Ministry of Environment maintained a database of all direct dischargers of toxic pollutants within nine sectors including: Electric Power Generation; Mining; Petroleum Refining; Organic Chemicals; Inorganic Chemicals; Pulp & Paper; Metal Casting; Iron & Steel; and Quarries. All sampling information is now collected and stored within the Sample Result Data Store (SRDS).

**Government Publication Date: 1990-Dec 31, 2018**

**Anderson's Storage Tanks:**

Private [TANK](#)

The information provided in this database was collected by examining various historical documents, which identified the location of former storage tanks, containing substances such as fuel, water, gas, oil, and other various types of miscellaneous products. Information is available in regard to business operating at tank site, tank location, permit year, permit & installation type, no. of tanks installed & configuration and tank capacity. Data contained within this database pertains only to the city of Toronto and is not warranted to be complete, exhaustive or authoritative. The information was collected for research purposes only.

**Government Publication Date: 1915-1953\***

**Transport Canada Fuel Storage Tanks:**

Federal [TCFT](#)

List of fuel storage tanks currently or previously owned or operated by Transport Canada. This inventory also includes tanks on The Pickering Lands, which refers to 7,530 hectares (18,600 acres) of land in Pickering, Markham, and Uxbridge owned by the Government of Canada since 1972; properties on this land has been leased by the government since 1975, and falls under the Site Management Policy of Transport Canada, but is administered by Public Works and Government Services Canada. This inventory provides information on the site name, location, tank age, capacity and fuel type.

**Government Publication Date: 1970 - Dec 2020**

**Variances for Abandonment of Underground Storage Tanks:**

Provincial [VAR](#)

Listing of variances granted for storage tank abandonment. This is not a comprehensive or complete inventory of tank abandonment variances in the province; this listing is a copy of tank abandonment variance records previously obtained under Access to Public Information. In Ontario, registered underground storage tanks must be removed within two years of disuse; if removal of a tank is not feasible, an application may be sought for a variance from this code requirement.

Records are not verified for accuracy or completeness.

**Government Publication Date: May 31, 2021**

**Waste Disposal Sites - MOE CA Inventory:**

Provincial [WDS](#)

The Ontario Ministry of Environment, Waste Management Branch, maintains an inventory of known open (active or inactive) and closed disposal sites in the Province of Ontario. Active sites maintain a Certificate of Approval, are approved to receive and are receiving waste. Inactive sites maintain Certificate(s) of Approval but are not receiving waste. Closed sites are not receiving waste. The data contained within this database was compiled from the MOE's Certificate of Approval database. Locations of these sites may be cross-referenced to the Anderson database described under ERIS's Private Source Database section, by the CA number. All new Environmental Compliance Approvals handed out after Oct 31, 2011 for Waste Disposal Sites will still be found in this database.

**Government Publication Date: Oct 2011- Sep 30, 2021**

**Waste Disposal Sites - MOE 1991 Historical Approval Inventory:**

Provincial [WDSH](#)

In June 1991, the Ontario Ministry of Environment, Waste Management Branch, published the "June 1991 Waste Disposal Site Inventory", of all known active and closed waste disposal sites as of October 30st, 1990. For each "active" site as of October 31st 1990, information is provided on site location, site/CA number, waste type, site status and site classification. For each "closed" site as of October 31st 1990, information is provided on site location, site/CA number, closure date and site classification. Locations of these sites may be cross-referenced to the Anderson database described under ERIS's Private Source Database section, by the CA number.

**Government Publication Date: Up to Oct 1990\***

**Water Well Information System:**

Provincial [WWIS](#)

This database describes locations and characteristics of water wells found within Ontario in accordance with Regulation 903. It includes such information as coordinates, construction date, well depth, primary and secondary use, pump rate, static water level, well status, etc. Also included are detailed stratigraphy information, approximate depth to bedrock and the approximate depth to the water table.

**Government Publication Date: Apr 30, 2021**

# Definitions

**Database Descriptions:** This section provides a detailed explanation for each database including: source, information available, time coverage, and acronyms used. They are listed in alphabetic order.

**Detail Report:** This is the section of the report which provides the most detail for each individual record. Records are summarized by location, starting with the project property followed by records in closest proximity.

**Distance:** The distance value is the distance between plotted points, not necessarily the distance between the sites' boundaries. All values are an approximation.

**Direction:** The direction value is the compass direction of the site in respect to the project property and/or center point of the report.

**Elevation:** The elevation value is taken from the location at which the records for the site address have been plotted. All values are an approximation. Source: Google Elevation API.

**Executive Summary:** This portion of the report is divided into 3 sections:

'Report Summary'- Displays a chart indicating how many records fall on the project property and, within the report search radii.

'Site Report Summary'-Project Property'- This section lists all the records which fall on the project property. For more details, see the 'Detail Report' section.

'Site Report Summary-Surrounding Properties'- This section summarizes all records on adjacent properties, listing them in order of proximity from the project property. For more details, see the 'Detail Report' section.

**Map Key:** The map key number is assigned according to closest proximity from the project property. Map Key numbers always start at #1. The project property will always have a map key of '1' if records are available. If there is a number in brackets beside the main number, this will indicate the number of records on that specific property. If there is no number in brackets, there is only one record for that property.

The symbol and colour used indicates 'elevation': the red inverted triangle will dictate 'ERIS Sites with Lower Elevation', the yellow triangle will dictate 'ERIS Sites with Higher Elevation' and the orange square will dictate 'ERIS Sites with Same Elevation.'

**Unplottables:** These are records that could not be mapped due to various reasons, including limited geographic information. These records may or may not be in your study area, and are included as reference.

# PHASE ONE ENVIRONMENTAL SITE ASSESSMENT 200 ELGIN STREET, OTTAWA, ONTARIO

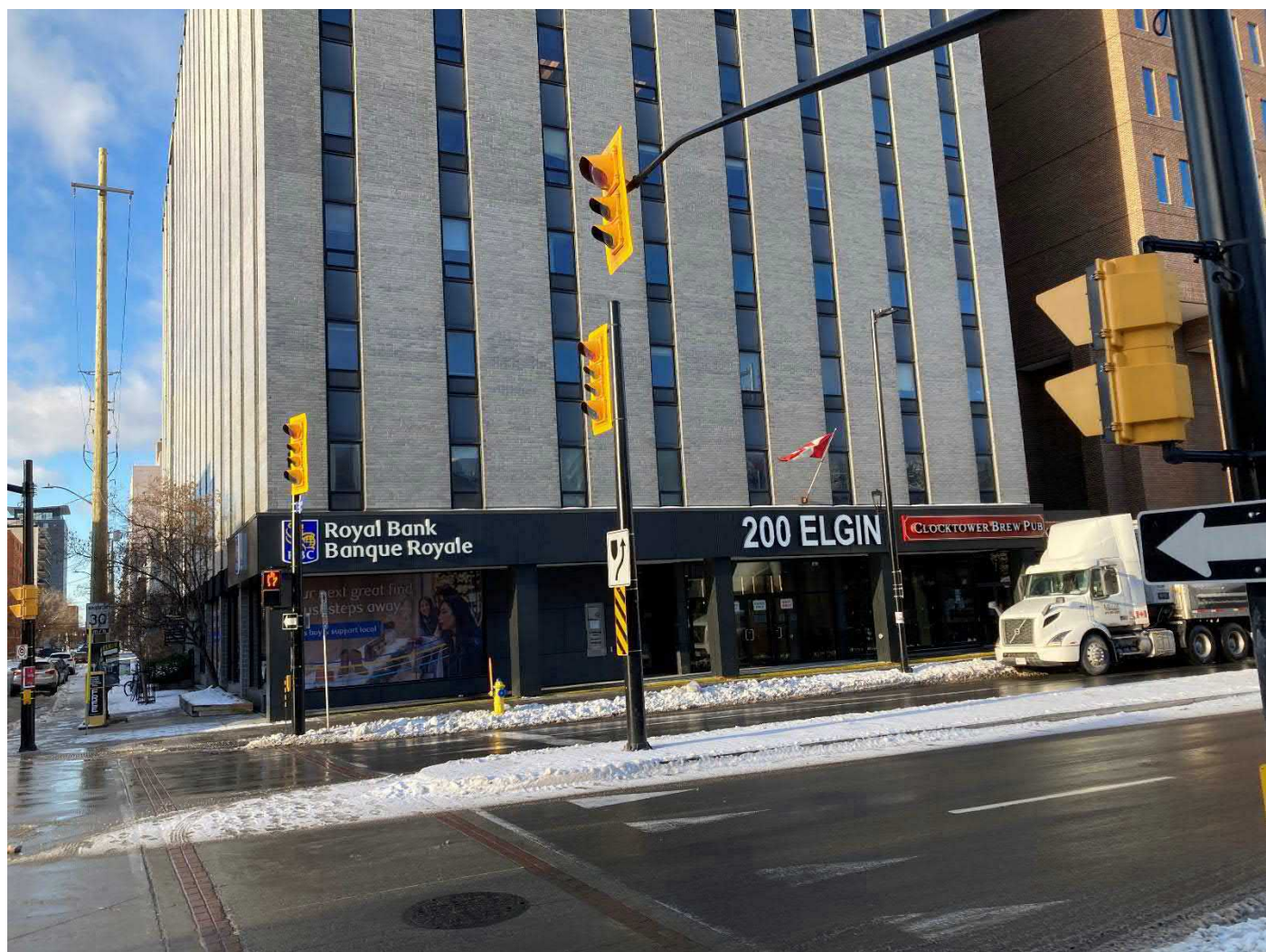

## APPENDIX D – CORRESPONDANCE

Kevin Cortez

---

From: Kevin Cortez  
Sent: Friday, December 17, 2021 9:32 AM  
To: hlui@ottawa.ca  
Cc: Dan Arnott  
Subject: Application for Address 200 Egin Street, Ottawa  
Attachments: HLUI Consent letter.pdf; application\_for\_hlui\_en\_200 Egin Street, Ottawa, ON.pdf

Good afternoon,

Please find the attached completed HLUI application and consent form for address 200 Egin Street, Ottawa, ON with legal description:

PT LT 55 S/ SNEPEAN ST. AND PT LT 55 N/ S LISGAR ST. AND ALL LTS 56 & 57 N/ S LISGAR ST. ON PLAN 2996, BEING PART 2 ON PLAN 4R-5640, OTTAWA. SUBJECT TO AND TOGETHER WITH RIGHTS AS IN LT494415. SUBJECT TO AN EASEMENT IN FAVOUR OF CARLETON CONDOMINIUM CORPORATION NO. 365 OVER LOT 55 SOUTH SIDE OF NEPEAN STREET AND LOT 55 NORTH SIDE OF LISGAR STREET PLAN 2996 AS IN LT1242133. SUBJECT TO AN EASEMENT AS IN OC1649094

PIN 041150270

This application will be used as a standing requirement of a Phase One Environmental Assessment completed for the respective address. If you have any questions regarding the application, please don't hesitate to contact myself or Dan Arnott (cc'd), the project manager overseeing the project. Thank you for your time.

Regards,  
Kevin

**Kevin Cortez**

**Environmental Engineering Intern**

T. 613.714.6798 | C. 613.266.7641

[k.cortez@mcintoshperry.com](mailto:k.cortez@mcintoshperry.com) | [www.mcintoshperry.com](http://www.mcintoshperry.com)

McINTOSH PERRY

Turning Possibilities Into Reality





Platinum  
member

---

Confidentiality Notice – If this email wasn't intended for you, please return or delete it. Click [here](#) to read all of the legal language around this concept.

## Freedom of Information Request

This form is for requesting documents which are in the Ministry's files on environmental concerns related to properties. Please refer to the guide on the completion and use of this form. Our fax no. is (416) 314-4285.

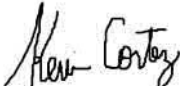
Requester Data			For Ministry Use Only	
Name, Title, Company Name and Mailing Address of Requester  Kevin Cortez McIntosh Perry Consulting Engineers 115 Walgreen Road Carp, ON K0A 1L0  Email Address: <a href="mailto:k.cortez@mcintoshperry.com">k.cortez@mcintoshperry.com</a>			FOI Request No.	Date Request Received
Telephone/Fax Nos. Tel : (613) 266-7641 Fax : (613) 836-3742			Fee Paid \$  ~ ACCT ~ CHQ ~ VISA/MC ~ CASH	
Project/Reference No.  <b>CCO-22-3539</b>  December 15, 2021	Signature of Requester  		<input type="checkbox"/> CNR <input type="checkbox"/> ER <input type="checkbox"/> NOR <input type="checkbox"/> SWR <input type="checkbox"/> WCR <input type="checkbox"/> SAC <input type="checkbox"/> IEB <input type="checkbox"/> EAA <input type="checkbox"/> EMR <input type="checkbox"/> SWA	
Request Parameters				
Municipal Address / Lot, Concession, Geographic Township (Municipal address essential for cities, towns or regions)				
200 Elgin Street, Ottawa, Ontario				
Present Property Owner(s) and Date(s) of Ownership				
ELGAR HOLDINGS INC.				
Previous Property Owner(s) and Date(s) of Ownership				
Present/Previous Tenant(s), (if applicable)				
Search Parameters			Specify Year(s) Requested	
Files older than 2 years may require \$60.00 retrieval cost. There is no guarantee that records responsive to your request will be located.				
Environmental concerns (General correspondence, occurrence reports, abatement)			All	
Orders			All	
Spills			All	
Investigations/prosecutions ▶ <b>Owner and tenant information must be provided</b>			All	
Waste Generator number/classes			All	
<b>Certificates of Approval</b> ▶ Proponent information must be provided				
1987 and prior records are searched manually. <b>Search fees in excess of \$300.00</b> could be incurred, depending on the types and years to be searched. Specify Certificates of Approval number (s) (if known). <b>If supporting documents are also required, mark SD box</b> and specify type e.g. maps, plans, reports, etc.				
			<b>SD</b>	<b>Specify Year(s) Requested</b>
air - emissions			-	-
water - mains, treatment, ground level, standpipes & elevated storage, pumping stations (local & booster)			-	-
sewage - sanitary, storm, treatment, stormwater, leachate & leachate treatment & sewage pump stations			-	-
waste water - industrial discharge			Types, details, reports	All
waste sites - disposal, landfill sites, transfer stations, processing sites, incinerator sites			Maps, plans, waste types	All
waste systems			Plans, details	All
- haulers: sewage, non-hazardous & hazardous waste, mobile waste processing units, PCB destruction pesticides - licenses			-	-

**A \$5.00 non-refundable application fee, payable to the Minister of Finance, is mandatory. The cost of locating on-site and/or preparing any record is \$30.00/hour and 20 cents/page for photocopying and you will be contacted for approval for fees in excess of \$30.00.**



Kevin Cortez

---

From: Public Information Services <publicinformationsservices@tssa.org>  
Sent: Thursday, December 16, 2021 10:30 AM  
To: Kevin Cortez  
Subject: RE: Phase One ESA Search Request

**Please refrain from sending documents to head office and only submit your requests electronically via email along with credit card payment. We are all working remotely and mailing in applications with cheques will lengthen the overall processing time.**

**NO RECORD FOUND**

Hello Kevin,

Thank you for your request for confirmation of public information.

- We confirm that there are no records in our database of any fuel storage tanks at the subject addresses.

For a further search in our archives please complete our release of public information form found at [https://www.tssa.org/en/about-tssa/release-of-public-information.aspx?\\_mid\\_=392](https://www.tssa.org/en/about-tssa/release-of-public-information.aspx?_mid_=392) and email the completed form to [publicinformationsservices@tssa.org](mailto:publicinformationsservices@tssa.org) along with a fee of \$56.50 (including HST) per location. The fee is payable with credit card (Visa or MasterCard).

Although TSSA believes the information provided pursuant to your request is accurate, please note that TSSA does not warrant this information in any way whatsoever.

Kind regards,

Sherees



**Public Information Agent**

Facilities and Business Services

345 Carlingview Drive

Toronto, Ontario M9W 6N9

Tel: +1-416-734-6222 | Fax: +1-416-734-3568 | E-Mail: [publicinformationsservices@tssa.org](mailto:publicinformationsservices@tssa.org)

[www.tssa.org](http://www.tssa.org)



---

From: Kevin Cortez <k.cortez@mcintoshperry.com>  
Sent: December 15, 2021 6:10 PM  
To: Public Information Services <publicinformationsservices@tssa.org>  
Subject: Phase One ESA Search Request

[CAUTION]: This email originated outside the organisation.  
Please do not click links or open attachments unless you recognise the source of this email and know the content is safe.

Good evening,

We are currently completing a Phase One Environmental Site Assessment at 200 Egin Street, Ottawa, Ontario.

Could you please check your records for this property?

Regards,  
Kevin

**Kevin Cortez**

**Environmental Engineering Intern**

115 Walgreen Road, Carp, ON, K0A 1L0

T. 613.714.6798 | C. 613.266.7641

[k.cortez@mcintoshperry.com](mailto:k.cortez@mcintoshperry.com) | [www.mcintoshperry.com](http://www.mcintoshperry.com)

McINTOSH PERRY

Turning Possibilities Into Reality



McIntosh  
Perry

---

Confidentiality Notice – If this email wasn't intended for you, please return or delete it. Click [here](#) to read all of the legal language around this concept.

This electronic message and any attached documents are intended only for the named recipients. This communication from the Technical Standards and Safety Authority may contain information that is privileged, confidential or otherwise protected from disclosure and it must not be disclosed, copied, forwarded or distributed without authorization. If you have received this message in error, please notify the sender immediately and delete the original message.

# PHASE ONE ENVIRONMENTAL SITE ASSESSMENT 200 ELGIN STREET, OTTAWA, ONTARIO

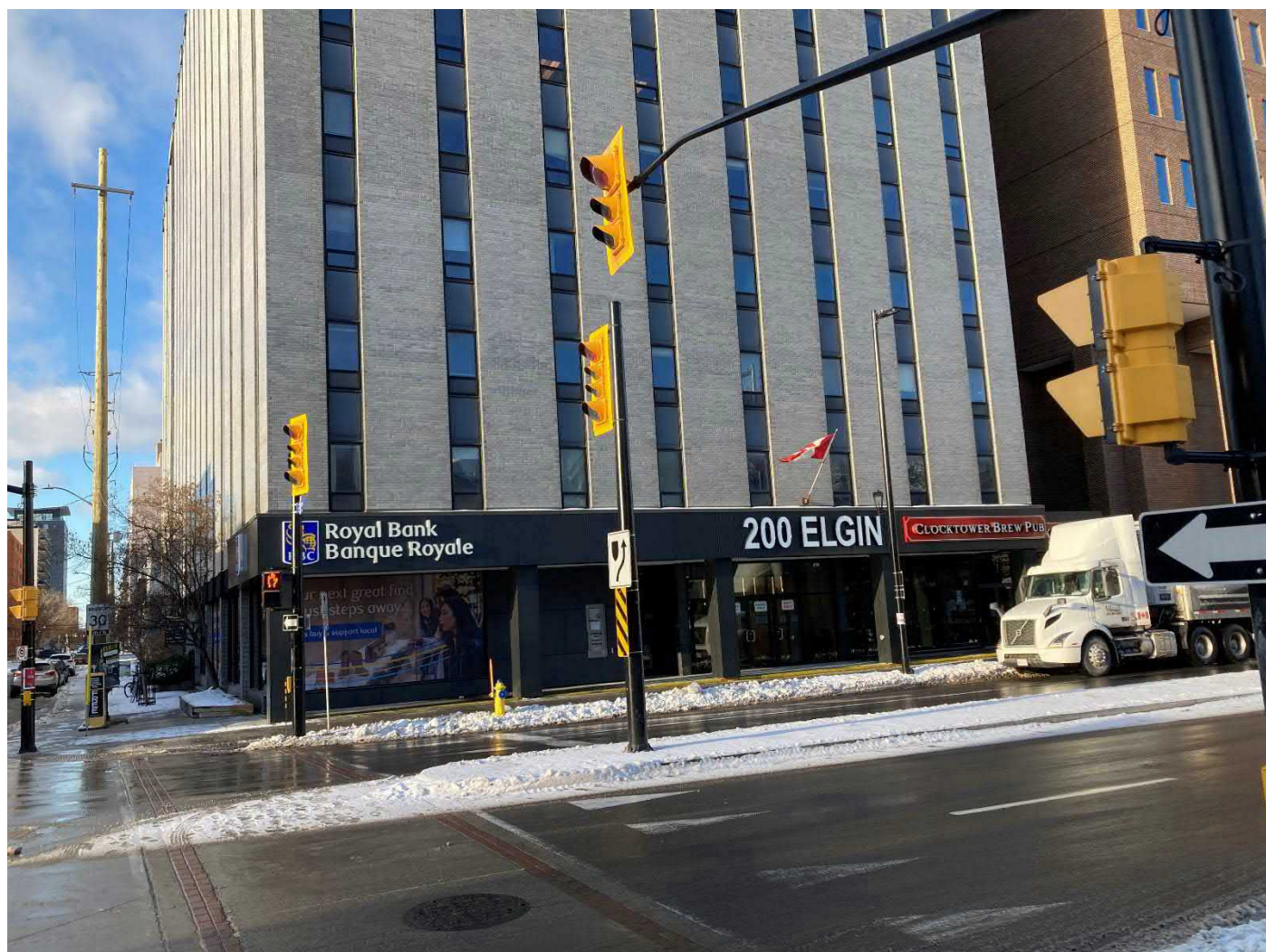

## APPENDIX E – AERIAL PHOTOGRAPHS



---

# HISTORICAL AERIALS

**Project Property:** Phase One Environmental Site Assessment  
200 Elgin Street  
Ottawa ON K2P 1L5

**Project No:** CCO-22-3539

**Requested By:** McIntosh Perry Consulting Engineers

**Order No:** 21121500644

**Date Completed:** December 16, 2021

<b>Decade</b>	<b>Year</b>	<b>Image Scale</b>	<b>Source</b>
1930	1932	15000	NAPL
1940	1946	15000	NAPL
1980	1983	15000	NAPL

Aerial Maps included in this report are produced by the sources listed above and are to be used for research purposes including a phase I report. Maps are not to be resold as commercial property. No warranty of Accuracy or Liability for ERIS: The information contained in this report has been produced by ERIS Information Inc. (in the US) and ERIS Information Limited Partnership (in Canada), both doing business as ERIS Information Limited Partnership (in Canada), both doing business as 'ERIS', using aerial photos listed in above sources. The maps contained in this report does not purport to be and does not constitute a guarantee of the accuracy of the information contained herein. Although ERIS has endeavored to present you with information that is accurate, ERIS disclaims, any and all liability for any errors, omissions, or inaccuracies in such information and data, whether attributable to inadvertence, negligence or otherwise, and for any consequences arising therefrom. Liability on the part of ERIS is limited to the monetary value paid for this report.

## **Environmental Risk Information Services**

*A division of Glacier Media Inc.*

1.866.517.5204 | [info@erisinfo.com](mailto:info@erisinfo.com) | [erisinfo.com](http://erisinfo.com)



0 0.125 0.25 0.5  
Kilometers

Order Number: 21121500644

Year: 1932  
Source: NAPL  
Map Scale: 1: 10000  
Comments:





0 0.125 0.25 0.5  
Kilometers

Order Number: 21121500644

Year: 1946  
Source: NAPL  
Map Scale: 1: 10000  
Comments:





0 0.125 0.25 0.5  
Kilometers

Order Number: 21121500644

Year: 1983  
Source: NAPL  
Map Scale: 1: 10000  
Comments:





# PHASE ONE ENVIRONMENTAL SITE ASSESSMENT 200 ELGIN STREET, OTTAWA, ONTARIO

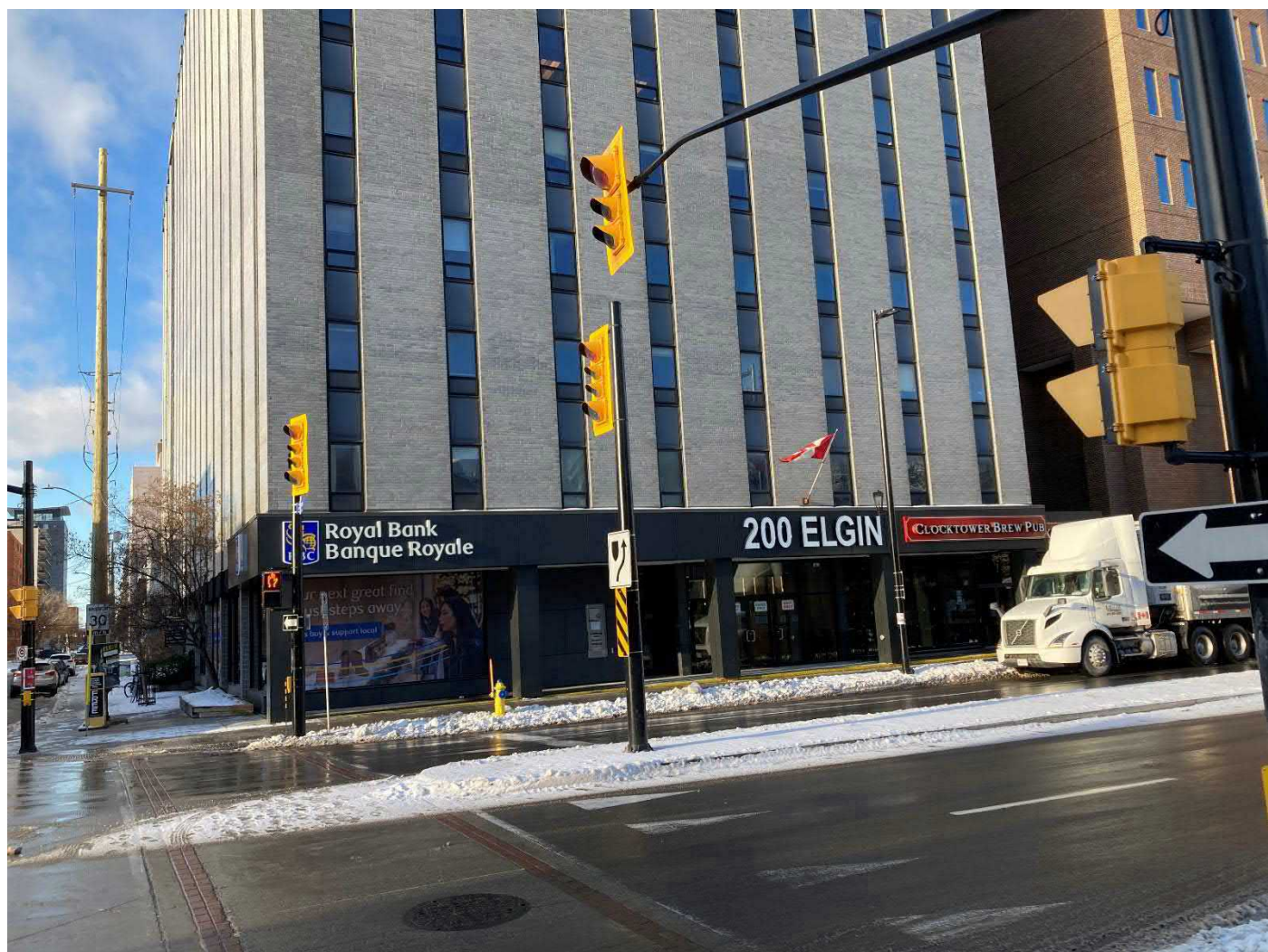

## APPENDIX F – INTERVIEW/FIELD RECORDS

## Phase I ESA Interviews

Interviewer (MP) D. Arnott 21-3539  
MP Project No. CCO-21-2432-08Interviewee M. MasonRelationship to Subject Property Sr. Comm. Prop. mg. r.Date 21-Dec-2021

Potential Item of Concern	Interview Comments
Accidents/Spills	No
Previous Use of Site	No
Adjacent Properties	No
Fuel Handling/Storage	Diesel genry + tank
Maintenance/Operational Areas	Maint. room
Hazardous Materials Storage	No
Fuel Storage Tanks	See above
Odours	No

Potential Item of Concern	Interview Comments
Potable Water	City
Septic and Wastewater Discharges	City
Pesticides	No
Mould	No
Heating and Cooling Systems	Gas-fired boilers + chiller w/cooling towers (one tower per chiller)
Major Mechanical Equipment	No
Waste Oils, Solvents, Batteries	No
PCBs	No
Asbestos	- Survey on file
Lead Paint	- Unknown
ODS	- No
Electromagnetic Radiation	- No
UFFI	- No

Potential Item of Concern	Interview Comments
Mercury	- No
Radon Gas	N/A
Soil and Groundwater Conditions	- No
Wells	- No
Waste Disposal and Recycling	- Tomlinson for commercial - WCC for res.
Fill Material	- N/A
Other	- No

# PHASE ONE ENVIRONMENTAL SITE ASSESSMENT 200 ELGIN STREET, OTTAWA, ONTARIO

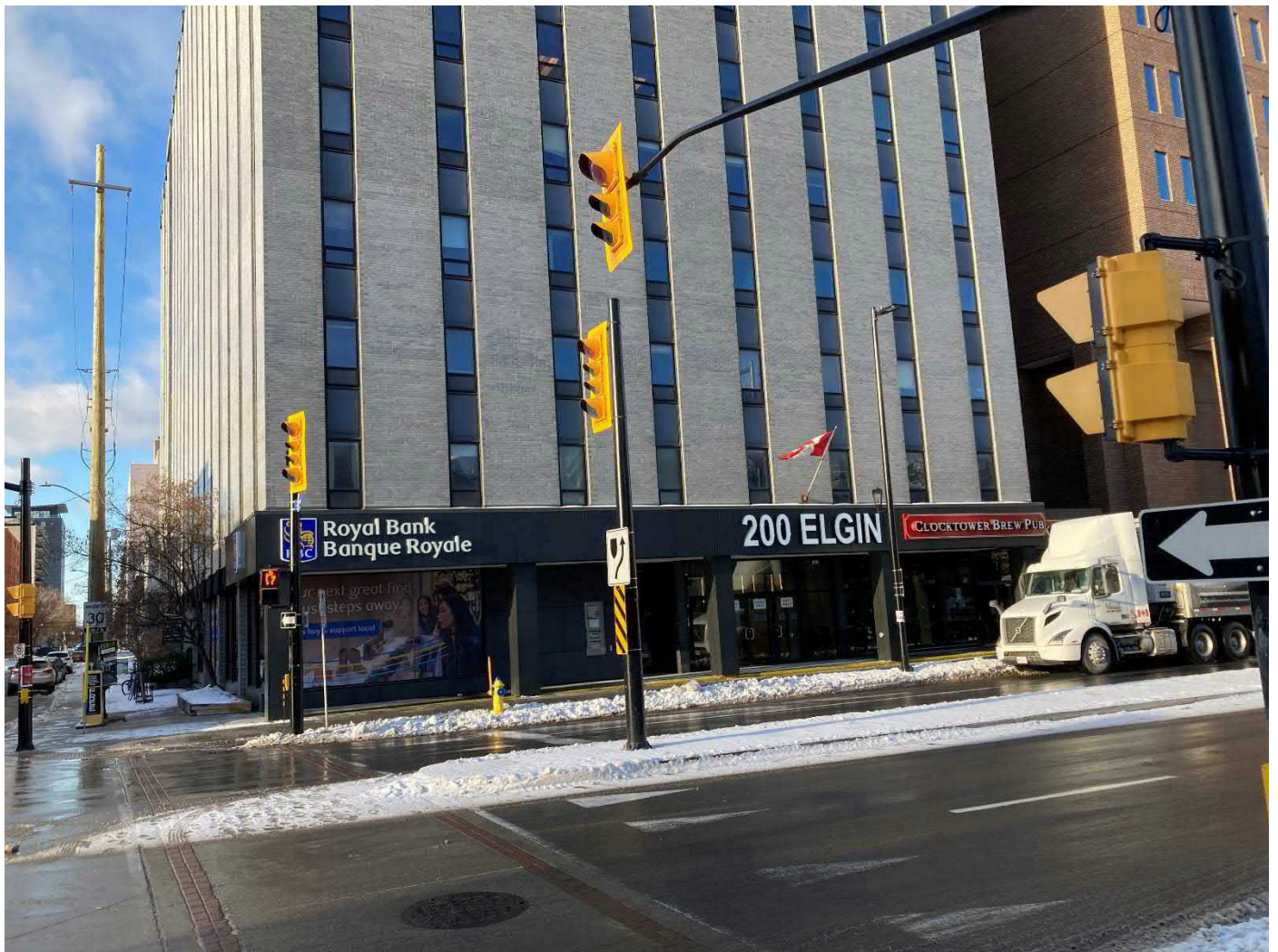

## APPENDIX G – SITE PHOTOGRAPHS



Photo 1: Site building, facing west from Elgin Street



Photo 2: Typical interior of basement level (original portion of building), facing west



Photo 3: Basement storage room along north building wall, facing east



Photo 4: Basement storage room at northeast corner of building, facing northeast.



Photo 5: Custodial room basement level, original portion of building, showing sump pit (1 of 2) and commercially-available cleaning products

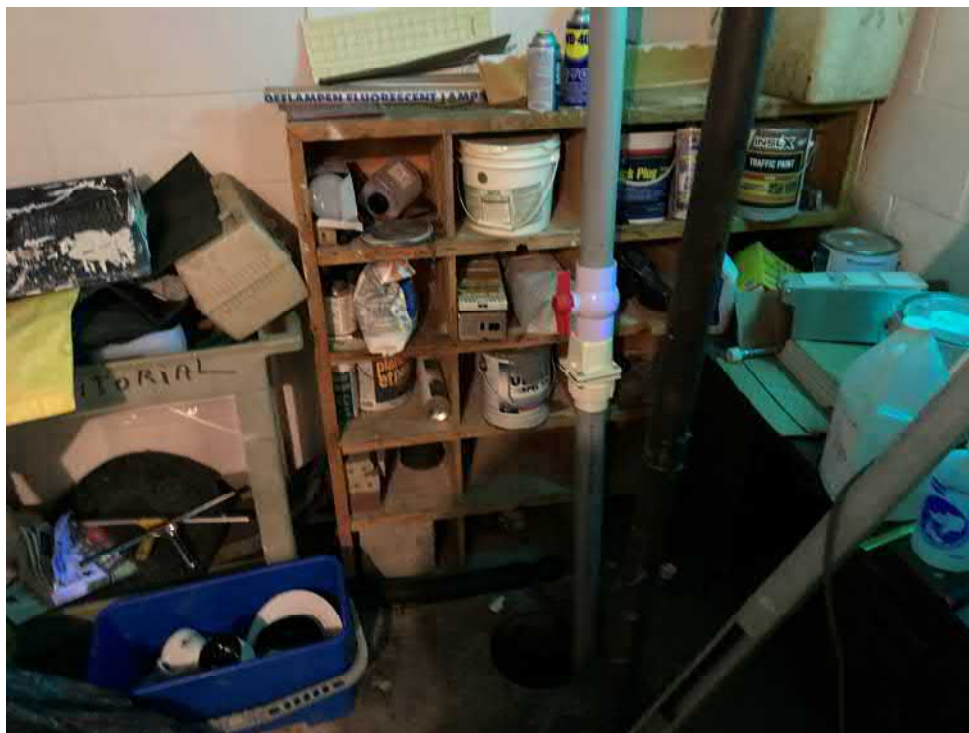

Photo 6: Custodial room, showing sump pit (2 of 2) and commercially-available cleaning products



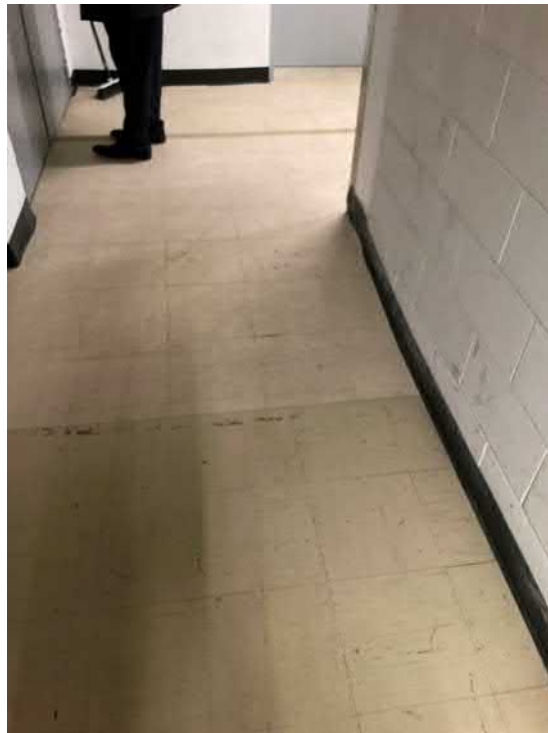

Photo 7: Basement interior showing VFTs and transition from original portion of building to 1985 addition

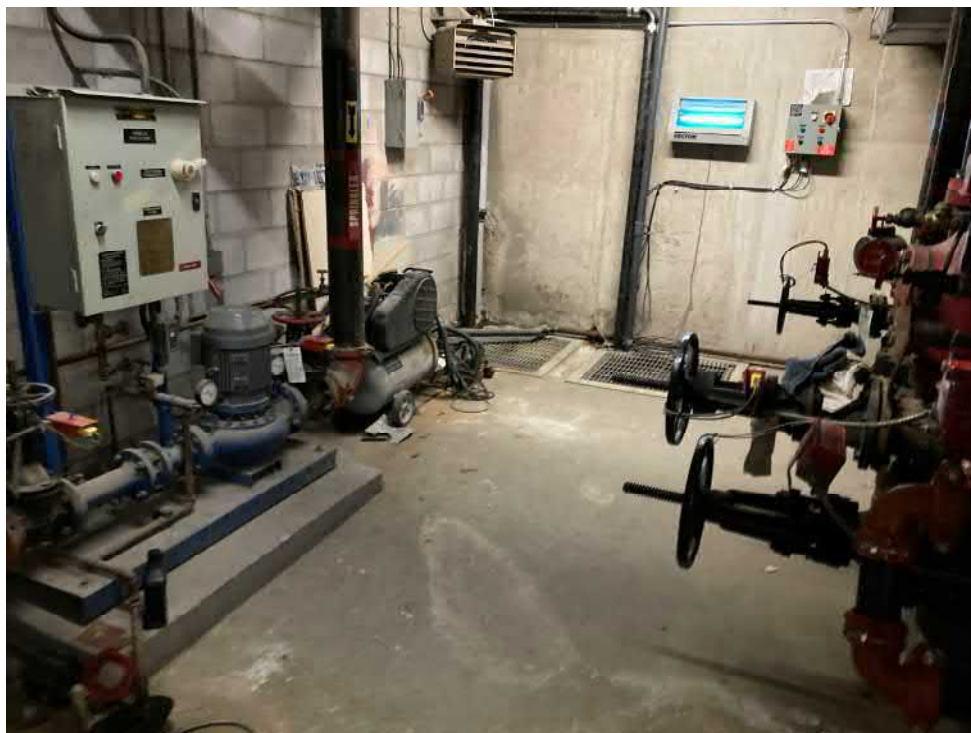

Photo 8: Basement mechanical room showing sprinkler pumps and sump pits



Photo 9: AST containing diesel fuel for backup generator. Tank is in basement mechanical room.



Photo 10: Pumps associated with diesel tank to bring diesel to generator on 11<sup>th</sup> floor



Photo 11: Underground parking garage, facing north



Photo 12: Basement electrical room



Photo 13: Ramp of underground parking garage, north wall



Photo 14: Sump pit in underground parking garage



Photo 15: Diesel backup generator in mechanical penthouse (11<sup>th</sup> floor)



Photo 16: Typical interior of office unit



Photo 17: Interior of office unit, undergoing renovation



Photo 18: Foreground: grease trap cleanout pipe associated with Clocktower Brew Pub (food grease); vent and fill pipes for diesel generator at adjacent building to north in background



Photo 19: Adjacent building to the north, facing south along Egin Street