

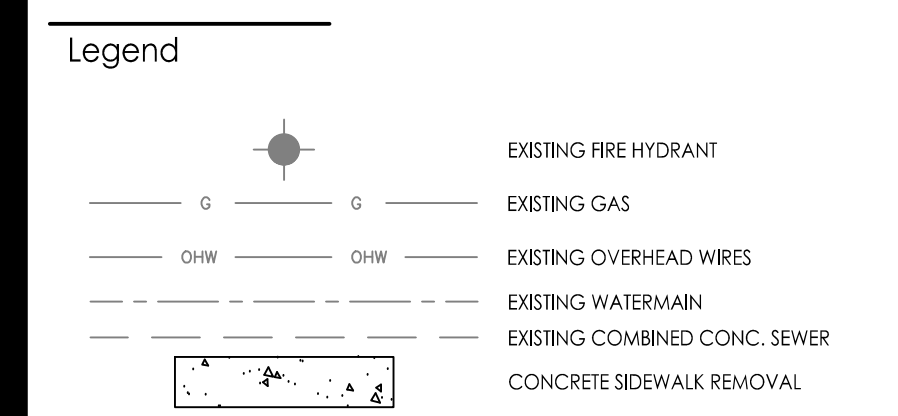

Stantec Consulting Ltd.  
 300 - 1331 Clyde Avenue  
 Ottawa ON  
 Tel. 613.722.4420  
 www.stantec.com

Copyright Reserved  
 The Contractor shall verify and be responsible for all dimensions. DO NOT scale the drawing - any errors or omissions shall be reported to Stantec without delay.  
 The Copyrights to all designs and drawings are the property of Stantec. Reproduction or use for any purpose other than that authorized by Stantec is forbidden.



- Notes**
1. TOPOGRAPHIC SURVEY SUPPLIED BY ANNIS, O'SULLIVAN, VOLLEBEKK LTD. DATED APRIL 4th, 2016.
  2. JOB BENCHMARK: TOP OF HYDRANT SPINDLE LOCATED EAST OF THE SITE ON MCLEOD STREET WITH AN ELEVATION OF 71.63
  3. CONTRACTOR TO LOCATE EXISTING SERVICE LATERALS PRIOR TO CONSTRUCTION. EXISTING STORM AND SANITARY SERVICE LATERALS TO BE ABANDONED PER S11.4. EXISTING WATER SERVICE TO BE BLANKED AT THE MAIN.

Rev	By	Appd.	YY.MM.DD
4	JP	SK	24.06.18
3	JP	KS	24.05.17
2	AJT	KS	24.04.05
1	AJT	KS	24.01.22

File Name:	160401782-08.dwg	AJT	ALG	AJT	24.01.22
		Dwn.	Chkd.	Dgn.	YY.MM.DD

Permit-Seal

Client/Project  
 REZY PROPERTIES INC.

CENTRETOWN  
 283-285 MCLEOD STREET  
 OTTAWA, ON, CANADA

Title  
 EXISTING CONDITIONS  
 AND REMOVALS PLAN

Project No. 160401782	Scale 1:100	Sheet 3	Revision 3
--------------------------	----------------	------------	---------------

Drawing No. EXRM-1 2 of 7 3  
 PC2024-0043  
 PLAN #18721

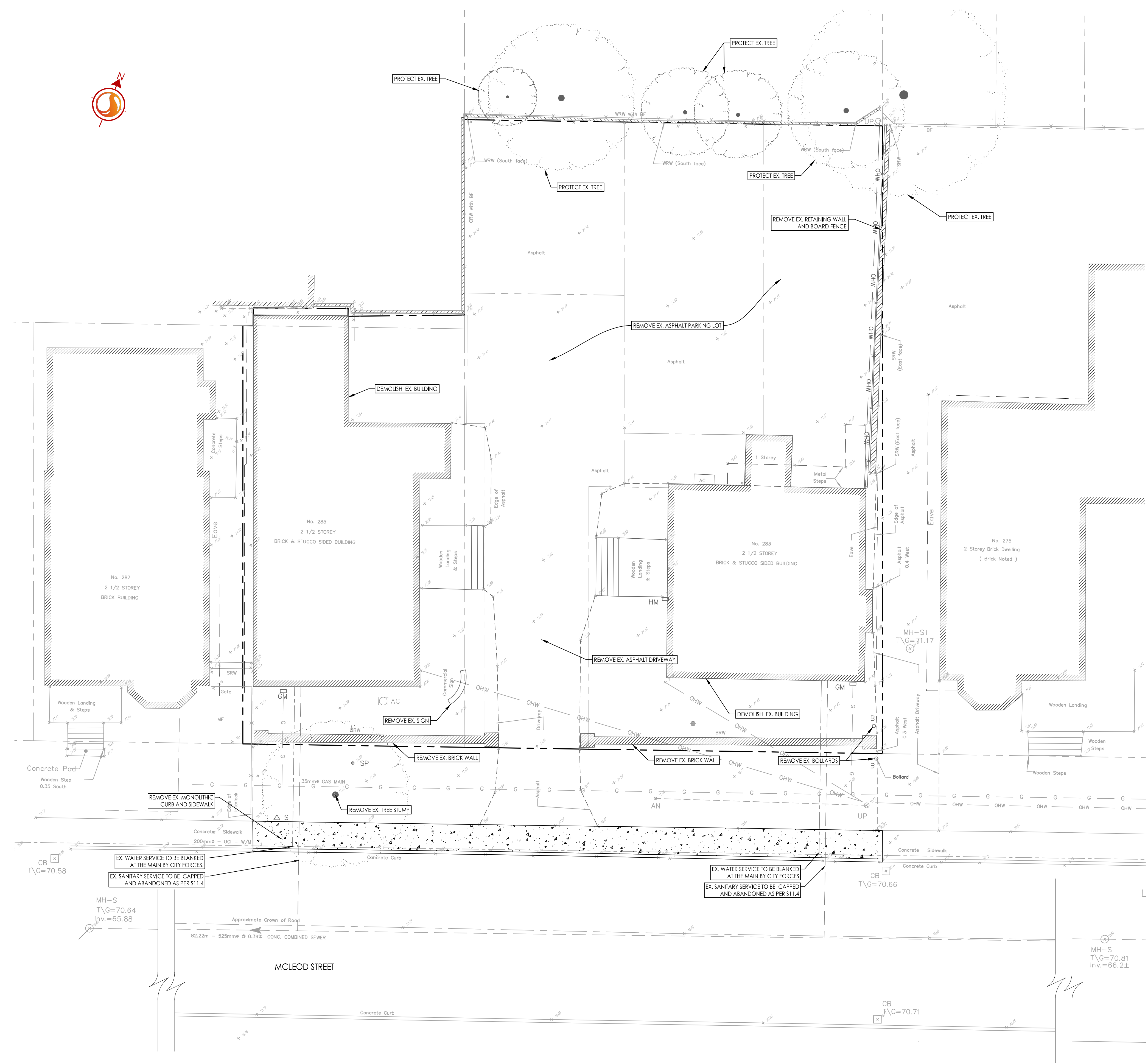

X:\Clients\160401782\Design\Drawings\160401782-08.dwg  
 2024/06/18 13:52 Print by: Claudia Wilson