

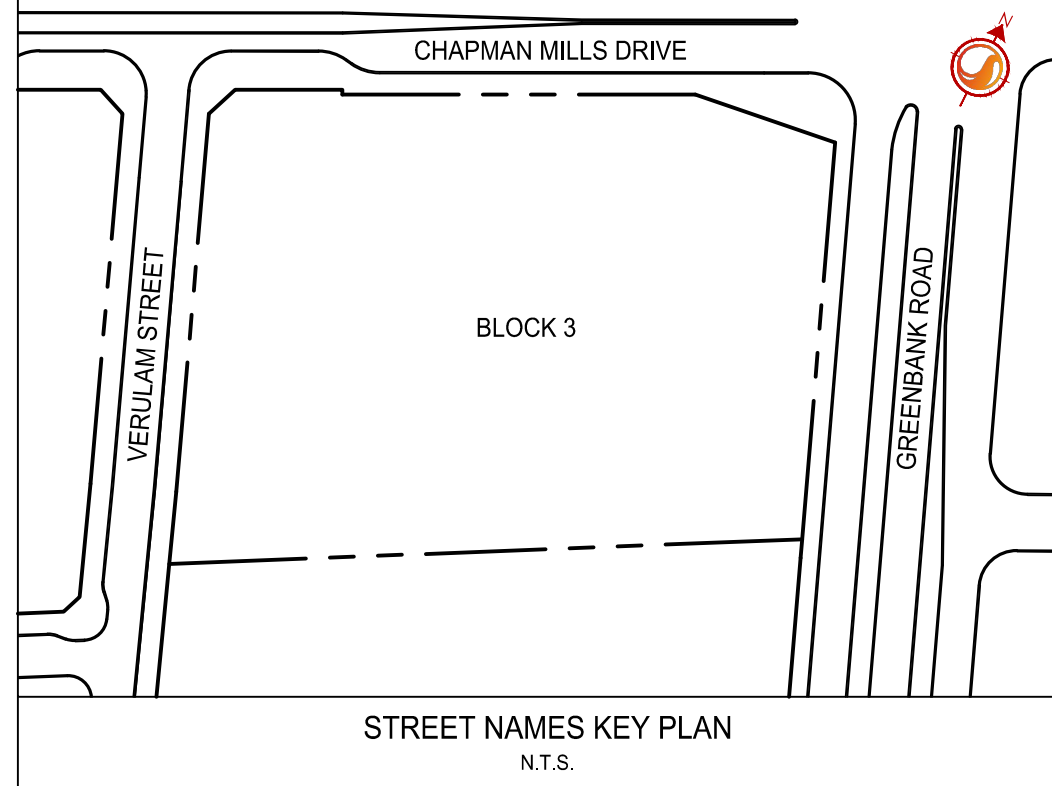

CHAPMAN MILLS DRIVE

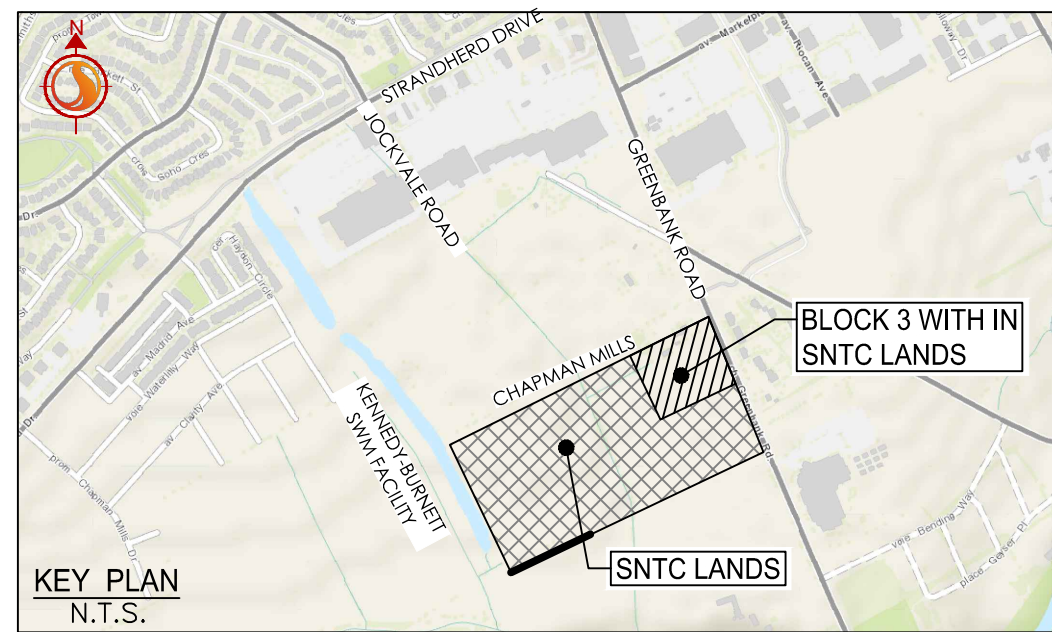
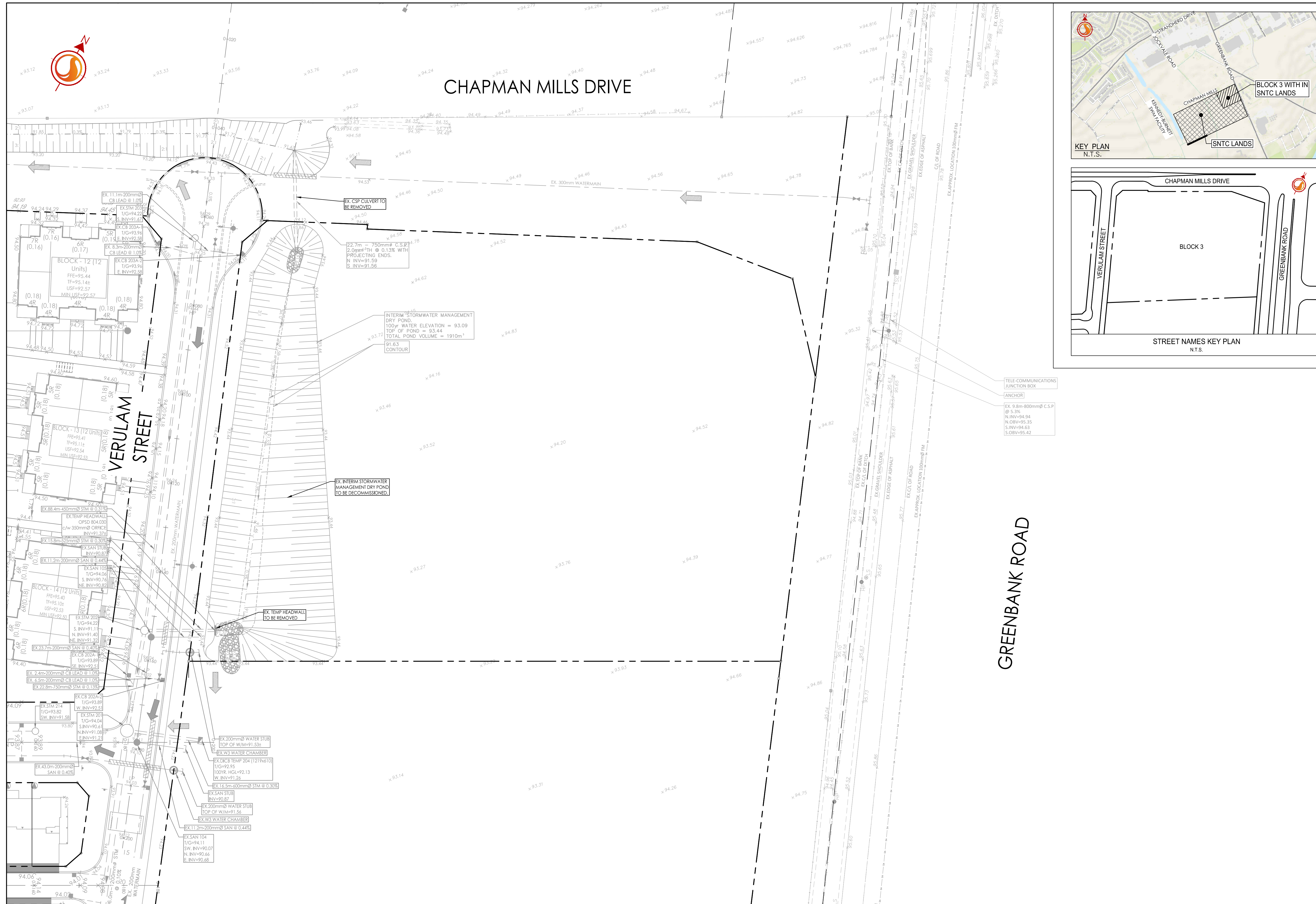

Stantec Consulting Ltd.
400 - 1331 Clyde Avenue
Ottawa ON
Tel. 613.722.4420
www.stantec.com

Copyright Reserved
The Contractor shall verify and be responsible for all dimensions. DO NOT scale the drawing - any errors or omissions shall be reported to Stantec without delay.
The Copyrights to all designs and drawings are the property of Stantec. Reproduction or use for any purpose other than that authorized by Stantec is forbidden.

- Legend**
- EXISTING WATERMAIN
 - EXISTING W3 CHAMBER
 - EXISTING VALVE AND VALVE BOX
 - EXISTING VALVE CHAMBER
 - EXISTING REDUCER
 - EXISTING FIRE HYDRANT
 - EXISTING SANITARY MH AND SEWER
 - EXISTING STORM MH AND SEWER
 - EXISTING CATCHBASIN MANHOLE
 - EXISTING CATCHBASIN
 - EXISTING GASMAIN
 - EXISTING BELL LINE
 - EXISTING ROGERS
 - EXISTING OVERHEAD WIRES
 - EXISTING UNDERGROUND HYDRO

Notes

Revision	By	Appd.	YY.MM.DD
3	MJS	KS	24.04.24
2	MJS	KS	24.03.19
1	WJL	KS	23.09.08

File Name: 160401845 BLK3 DB.dwg
Dwn. Chkd. Dgn. YY.MM.DD

Permit-Seal

Client/Project
NEPEAN TOWN CENTRE DEVELOPMENT CORPORATION
2934 BASELINE ROAD, SUITE 302, OTTAWA, ON, K2H 1B2
PH: (613) 518-1864
SNTC LANDS
BLOCK 3
OTTAWA, ON

Title
EXISTING CONDITIONS AND REMOVALS PLAN

Project No. 160401845
Drawing No. Sheet
Scale 1:400
Revision

EXRM-1 2 of 7 3

ORIGINAL SHEET - ARCH D