APPROVED
By Lily Xu at 9:04 am, Apr 08, 2025

LILY XU, MCIP, RPP
MANAGER, DEVELOPMENT REVIEW SOUTH
PLANNING, DEVELOPMENT, AND BUILDING SERVICES
DEPARTMENT, CITY OF OTTAWA

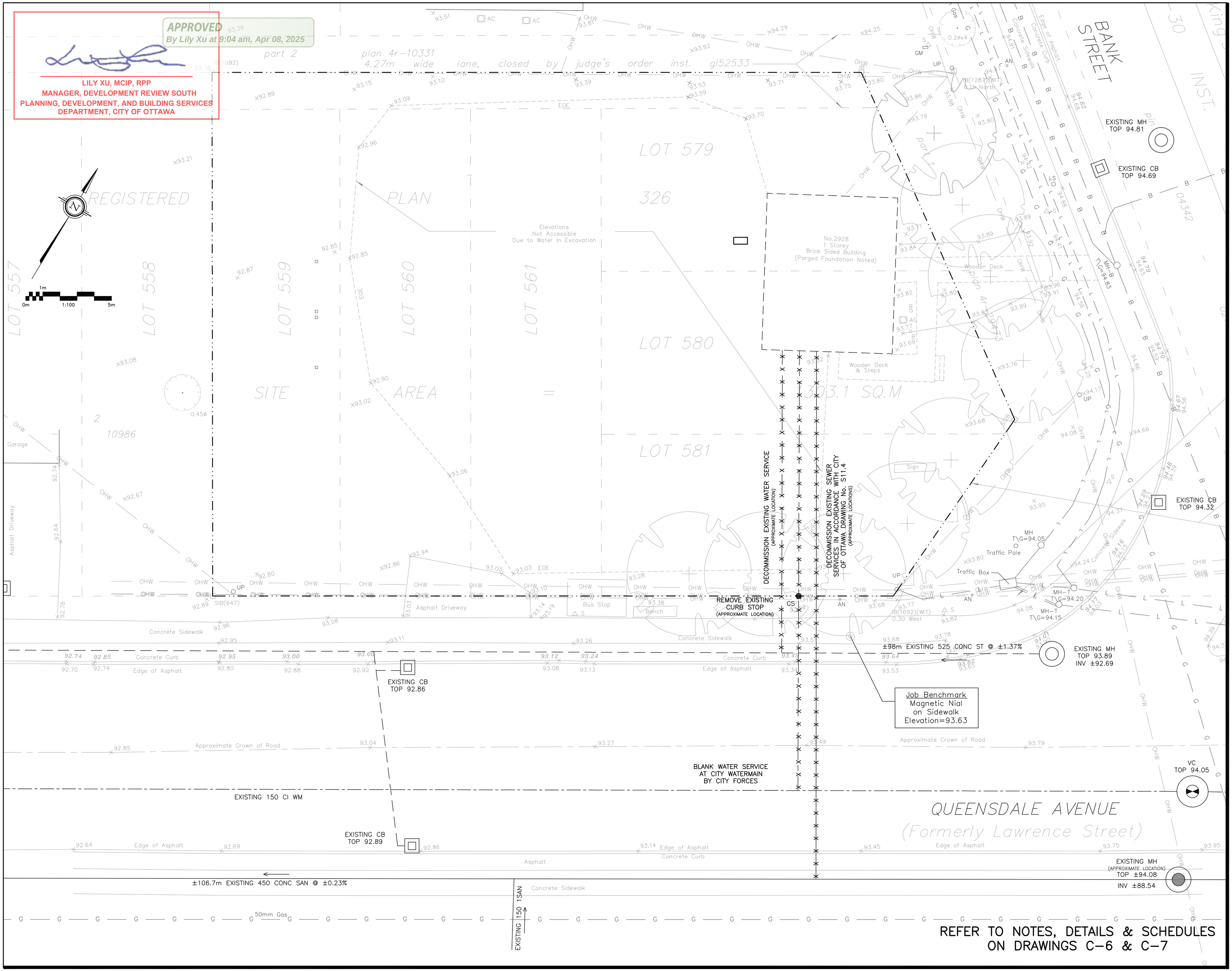

LEGEND

	PROPERTY LINE
CB	CATCH BASIN
MH	STORM MANHOLE
CB/MH	CATCH BASIN/MANHOLE
MH	SANITARY MANHOLE
VC	VALVE CHAMBER
CS	CURB STOP & STANDPOST
SAN	SANITARY SEWER
ST	STORM SEWER
WS/WM	WATER SERVICE/WATERMAIN
INV	INVERT OF PIPE
x99.99	EXISTING GRADE ELEVATION

KEY PLAN

No.	DATE	REVISION
4	MAR 13–25	RE–ISSUED FOR APPROVAL
3	DEC 2–24	RE–ISSUED FOR APPROVAL
2	APR 26–24	ISSUED FOR APPROVAL
1	APR 26–24	ISSUED FOR COORDINATION

D. B. GRAY ENGINEERING INC.
Stormwater Management · Grading & Drainage · Storm & Sanitary Sewers · Watermains
700 Long Point Circle 613-425-8044
Ottawa, Ontario d.gray@dbgrayengineering.com

Project
PROPOSED 4–STOREY
APARTMENT BUILDING
2928 BANK STREET
OTTAWA, ONTARIO

Drawing Title
EXISTING CONDITIONS,
REMOVALS &
DECOMMISSIONING PLAN

Engineer's Seal
LICENSED PROFESSIONAL ENGINEER
D.B. GRAY
17016502
MAR 13–25
PROVINCE OF ONTARIO
NOT VALID UNLESS
SIGNED & DATED

Drawn	D.B.G
H. Scale	1:100
V. Scale	
Date	MAR 22–24
Job No.	23019

Drawing No.
C–2
of 8