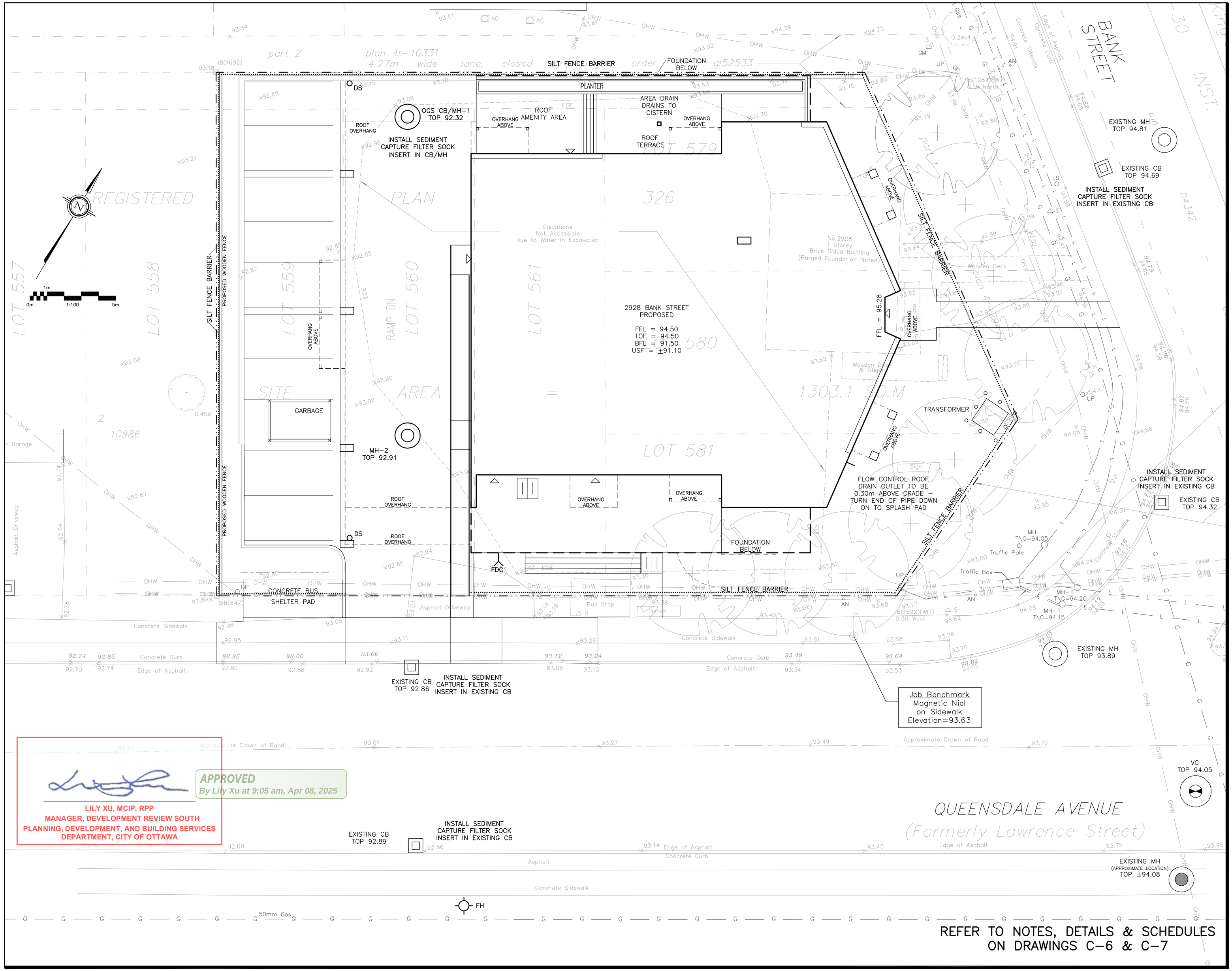

APPROVED
By Lily Xu at 9:05 am, Apr 08, 2025

LILY XU, MCIP, RPP
MANAGER, DEVELOPMENT REVIEW SOUTH
PLANNING, DEVELOPMENT, AND BUILDING SERVICES
DEPARTMENT, CITY OF OTTAWA

LEGEND

FFL	FIRST FLOOR ELEVATION
TOF	TOP OF FOUNDATION
BFL	BASEMENT FLOOR ELEVATION
USF	UNDERSIDE OF FOOTING
	PROPERTY LINE
CB	CATCH BASIN
MH	STORM MANHOLE
CB/MH	CATCH BASIN/MANHOLE
MH	SANITARY MANHOLE
VC	VALVE CHAMBER
FH	FIRE HYDRANT
x99.99	EXISTING GRADE ELEVATION
	150mm BARRIER CURB
	SILT FENCE BARRIER

KEY PLAN

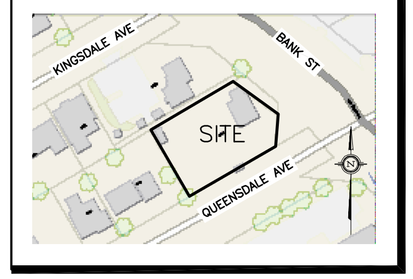

No.	DATE	REVISION
5	MAR 24-25	RELOCATED BUS SHELTER ADDED
4	MAR 13-25	RE-ISSUED FOR APPROVAL
3	JAN 15-25	RE-ISSUED FOR APPROVAL
2	DEC 2-24	RE-ISSUED FOR APPROVAL
1	APR 26-24	ISSUED FOR APPROVAL

D. B. GRAY ENGINEERING INC.
Stormwater Management - Grading & Drainage - Storm & Sanitary Sewers - Watermains
700 Long Point Circle 613-425-8044
Ottawa, Ontario d.gray@dbgrayengineering.com

Project
PROPOSED 4-STOREY APARTMENT BUILDING
2928 BANK STREET
OTTAWA, ONTARIO

Drawing Title
EROSION & SEDIMENT CONTROL PLAN

Engineer's Seal
LICENSED PROFESSIONAL ENGINEER
D.B. GRAY
17016502
MAR 13-25
PROVINCE OF ONTARIO
NOT VALID UNLESS SIGNED & DATED

Drawn	D.B.G
H. Scale	1:100
V. Scale	
Date	MAR 22-24
Job No.	23019

Drawing No.
C-4
of 8

D07-12-24-0058

19209