

ROOSEVELT AVENUE

Approximate Crown of Road

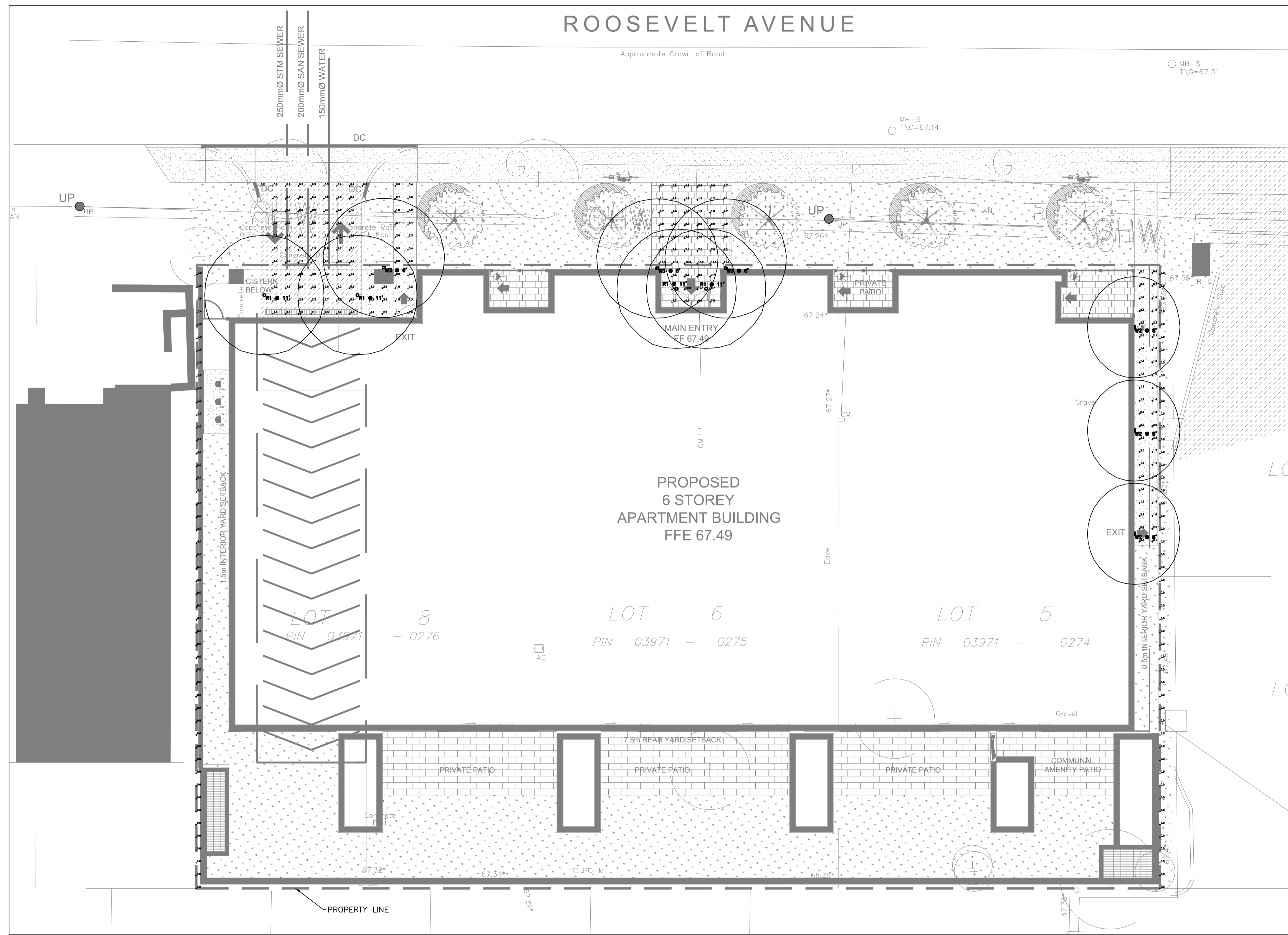

1 SITE LIGHTING PLAN
SP-E1 1:100

SITE PLAN LIGHTING FIXTURE SCHEDULE							NOTES
TYPE	MAKE/MODEL	VOLTAGE	MOUNT	LAMPS	LUMENS	WATTS	
W2	BEGA 22261	120V	WALL MOUNT	LED	362	6	ALL EXTERIOR LIGHTING CONTROLLED BY COMMON PHOTOCELL.
W3	EURKEA 3419_REG - CLIFF	120V	WALL MOUNT	LED	1037	8.35	ALL EXTERIOR LIGHTING CONTROLLED BY COMMON PHOTOCELL.
R1	BEGA 55943	120V	CEILING (RECESSED)	LED	801	15.5	ALL EXTERIOR LIGHTING CONTROLLED BY COMMON PHOTOCELL.

JRP ENGINEERING Professional Engineers

110 Didsbury Rd - Unit M090, Kanata, ON, K2T 0C2
Tel: 613-627-2462 Email: Admin@jrpeng.com

An exact copy of all working documents including, without limitations, the original of the present document or plan is kept on file by J.R.P. Engineering. Any modification carried out to this document or plan or to accompanying documents without written authorization by the engineer is prohibited.

Authorized modifications must be signed and sealed by an engineer and this engineer will be completely responsible for these modifications. J.R.P. Engineering is not and will not be responsible for the consequences of these modifications or for modifications carried out without its consent.

No	DESCRIPTION	DATE
1	ISSUED FOR SITE PLAN	MAY 01 2024
0	ISSUED FOR PRELIMINARY HYDRO COORDINATION	APR. 30 2024

REVISIONS

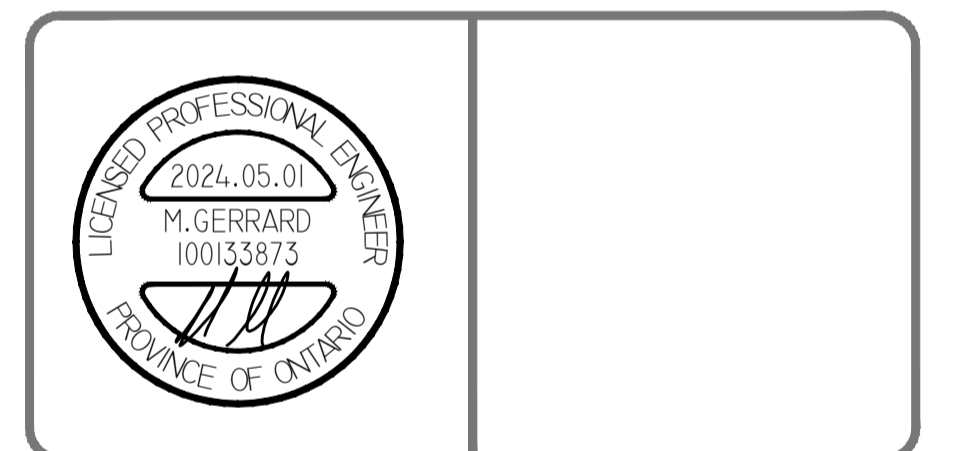

client:

project:
398-408 ROOSEVELT AVENUE
THE WESTMOUNT
OTTAWA, ONTARIO

drawing title:
**ELECTRICAL
SITE LIGHTING PLAN**

scale:	AS NOTED	drawn by:	C.M.
designed by:	C.M.	reviewed by:	M.G.
approved by:	M.G.	date:	MAY 2024

project no.:	100-2408	drawing no.:	SP-E1 of 1
--------------	----------	--------------	---------------