

ST. PATRICK'S HOME OF OTTAWA

# ST. PATRICK'S HOME AFFORDABLE HOUSING NOISE IMPACT ASSESSMENT 2865 RIVERSIDE DRIVE OTTAWA

APRIL 05, 2024





# ST. PATRICK'S HOME AFFORDABLE HOUSING

## NOISE IMPACT ASSESSMENT

2865 RIVERSIDE DRIVE  
OTTAWA

ST. PATRICK'S HOME OF OTTAWA

PROJECT NO.: CA0007873.2332

DATE: APRIL 05, 2024

WSP  
SUITE 300  
2611 QUEENSVIEW DRIVE  
OTTAWA, ON, CANADA K2B 8K2

T: +1 613 829-2800  
F: +1 613 829-8299

WSP.COM

---

# VERSION HISTORY

<b>Version</b>	<b>Date</b>	<b>Title</b>	<b>Comments (purpose and track modifications)</b>	<b>Prepared by</b>
1.0	Oct 4, 2023	Noise Impact Assessment, St. Patrick's Home Affordable Housing	For Submission	WSP Canada Inc.
1.1	Jan 15, 2024	Noise Impact Assessment, St. Patrick's Home Affordable Housing	Minor Editorial Changes For Submission	WSP Canada Inc.
1.2	Mar 22, 2024	Noise Impact Assessment, St. Patrick's Home Affordable Housing	Minor Editorial Changes	WSP Canada Inc.
1.3	April 5, 2024	Noise Impact Assessment, St. Patrick's Home Affordable Housing	Minor Editorial Changes	WSP Canada Inc.

---

# SIGNATURES

PREPARED BY

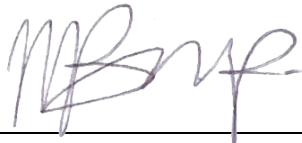

Megan Beauchamp, B.Eng., EIT.  
Acoustics, Noise & Vibration Specialist

REVIEWED BY



Cris delos Santos, M.Eng., P.Eng.  
Senior Engineer, Acoustics, Noise & Vibration

---

# LIMITATIONS

WSP Canada Inc. (“WSP”) prepared this report solely for the use of the intended recipient, ST. PATRICK’S HOME OF OTTAWA, in accordance with the professional services agreement between the parties. In the event a contract has not been executed, the parties agree that the WSP General Terms for Consultant shall govern their business relationship which was provided to you prior to the preparation of this report.

The report is intended to be used in its entirety. No excerpts may be taken to be representative of the findings in the assessment.

The conclusions presented in this report are based on work performed by trained, professional and technical staff, in accordance with their reasonable interpretation of current and accepted engineering and scientific practices at the time the work was performed.

The content and opinions contained in the present report are based on the observations and/or information available to WSP at the time of preparation, using investigation techniques and engineering analysis methods consistent with those ordinarily exercised by WSP and other engineering/scientific practitioners working under similar conditions, and subject to the same time, financial and physical constraints applicable to this project.

WSP disclaims any obligation to update this report if, after the date of this report, any conditions appear to differ significantly from those presented in this report; however, WSP reserves the right to amend or supplement this report based on additional information, documentation or evidence.

WSP makes no other representations whatsoever concerning the legal significance of its findings.

The intended recipient is solely responsible for the disclosure of any information contained in this report. If a third party makes use of, relies on, or makes decisions in accordance with this report, said third party is solely responsible for such use, reliance or decisions. WSP does not accept responsibility for damages, if any, suffered by any third party as a result of decisions made or actions taken by said third party based on this report.

WSP has provided services to the intended recipient in accordance with the professional services agreement between the parties and in a manner consistent with that degree of care, skill and diligence normally provided by members of the same profession performing the same or comparable services in respect of projects of a similar nature in similar circumstances. It is understood and agreed by WSP and the recipient of this report that WSP provides no warranty, express or implied, of any kind. Without limiting the generality of the foregoing, it is agreed and understood by WSP and the recipient of this report that WSP makes no representation or warranty whatsoever as to the sufficiency of its scope of work for the purpose sought by the recipient of this report.

In preparing this report, WSP has relied in good faith on information provided by others, as noted in the report. WSP has reasonably assumed that the information provided is correct and WSP is not responsible for the accuracy or completeness of such information.

Benchmark and elevations used in this report are primarily to establish relative elevation differences between the specific testing and/or sampling locations and should not be used for other purposes, such as grading, excavating, construction, planning, development, etc.

WSP disclaims any responsibility for consequential financial effects on transactions or property values, or requirements for follow-up actions /or costs.

The original of this digital file will be kept by WSP for a period of not less than 10 years. As the digital file transmitted to the intended recipient is no longer under the control of WSP, its integrity cannot be assured. As such, WSP does not guarantee any modifications made to this digital file subsequent to its transmission to the intended recipient.

This limitations statement is considered an integral part of this report.



# TABLE OF CONTENTS

1	INTRODUCTION.....	1
1.1	SITE AND SURROUNDING AREA.....	1
1.2	THE PROPOSED DEVELOPMENT.....	1
2	IMPACT OF SURROUNDING ENVIRONMENT ON THE SITE.....	2
2.1	<b>TRANSPORTATION NOISE IMPACT ASSESSMENT</b>	
2.1.1	Noise Sources.....	2
2.1.2	Road Traffic Data.....	2
2.1.3	Environmental Noise Guidelines.....	2
2.1.4	Road Traffic Analysis Method.....	6
2.1.5	Road Traffic Results.....	7
2.1.6	Transportation Noise Control Requirements.....	7
2.2	<b>STATIONARY NOISE IMPACT ASSESSMENT .....</b>	<b>9</b>
2.2.1	Noise Sources.....	9
2.2.2	Noise Source Data.....	9
2.2.3	Noise Guidelines and Assessment Criteria.....	10
2.2.4	Analysis Method.....	11
2.2.5	Results.....	11
3	IMPACT OF THE DEVELOPMENT ON THE SURROUNDING ENVIRONMENT .....	13
3.1	<b>STATIONARY NOISE IMPACT ASSESSMENT .....</b>	<b>13</b>
3.1.1	Non-Emergency.....	13
3.1.2	Emergency Sources.....	14
4	IMPACT OF THE DEVELOPMENT ON ITSELF .....	15
4.1	<b>STATIONARY NOISE IMPACT ASSESSMENT .....</b>	<b>15</b>
4.1.1	Non-Emergency.....	15
4.1.2	Emergency Sources.....	16



5	RECOMMENDATIONS AND CONCLUSIONS	18
5.1	CONCLUSIONS	18
5.2	SUMMARY OF RECOMMENDATIONS	18





## TABLES

TABLE 2-1	SUMMARY OF FUTURE ROAD TRAFFIC DATA.....	2
TABLE 2-2	MECP SOUND LEVEL LIMITS FOR ROAD NOISE.....	3
TABLE 2-3	OUTDOOR NOISE CONTROL AND WARNING CLAUSE REQUIREMENTS .....	4
TABLE 2-4	NOISE CONTROL AND WARNING CLAUSE REQUIREMENTS.....	5
TABLE 2-5	NOISE CONTROL AND WARNING CLAUSE REQUIREMENTS.....	5
TABLE 2-6	MECP WARNING CLAUSES.....	6
TABLE 2-7	SUMMARY OF PREDICTED SOUND LEVELS ONTO THE PROPOSED DEVELOPMENT - TRANSPORTATION.....	7
TABLE 2-8	SUMMARY OF EXISTING STATIONARY NOISE SOURCES....	10
TABLE 2-9	MECP'S EXCLUSION LIMITS IN DBA .....	11
TABLE 2-10	NPC-300 WARNING CLAUSE FOR STATIONARY SOURCES .....	11
TABLE 2-11	PREDICTED SOUND LEVELS FROM EXISTING STATIONARY SOURCES ONTO THE PROPOSED DEVELOPMENT .....	12
TABLE 3-1	PREDICTED SOUND LEVELS AT SURROUNDING – ON-SITE STEADY-STATE SOURCES .....	13
TABLE 3-2	PREDICTED SOUND LEVELS AT SURROUNDING– EMERGENCY GENERATOR TESTING.....	14
TABLE 4-1	PREDICTED SOUND LEVELS ON-SITE FROM ON-SITE STEADY-STATE SOURCES .....	15
TABLE 4-2	PREDICTED SOUND LEVELS ON-SITE– EMERGENCY GENERATOR TESTING.....	16
TABLE 4-3	PREDICTED SOUND LEVELS ON-SITE FROM MITIGATED EMERGENCY GENERATOR TESTING.....	17
TABLE 5-1	SUMMARY OF NOISE CONTROL REQUIREMENTS AND NOISE WARNING CLAUSES.....	18

---

## *FIGURES*

- FIGURE 1: SITE LOCATION PLAN
- FIGURE 2: ZONING MAP
- FIGURE 3: SURROUNDING STATIONARY SOURCES
- FIGURE 4: PROPOSED STATIONARY SOURCES & RECEPTOR LOCATIONS

---

## *APPENDICES*

- A DRAWINGS
- B SUPPORTING DOCUMENTS
- C SAMPLE CALCULATIONS
- D MANUFACTURERS DATA

# 1 INTRODUCTION

WSP Canada Inc. (WSP) was retained by St. Patrick's Home of Ottawa to prepare a Noise Impact Assessment (NIA) for the proposed residential development to be located at 2865 Riverside Drive in the city of Ottawa, Ontario (the Site). This report was prepared in support of the Site Plan Control application.

This report was conducted in accordance with the City of the Ottawa's (the City) *Environmental Noise Control Guideline* (ENCG) and the Ministry of Environment, Conservation and Parks (MECP) Noise Pollution Control (NPC) Publication NPC-300 "Environmental Noise Guideline, Stationary and Transportation Sources – Approval and Planning" (NPC-300), dated August 2013. Noise mitigations needed to comply with the noise guidelines are provided herein.

---

## 1.1 SITE AND SURROUNDING AREA

The Site is zoned residential R5A[2753] H(24), residential fifth density zone, as per the City of Ottawa Zoning By-law and is currently bordered by the following:

- Offices of Canadian Labour, Sunbelt, War Amps, to the north;
- Existing residential developments to the east;
- Existing St. Patrick's Home long-term care facility to the south and;
- Riverside Drive to the west.

**Figure 1** shows the location of the Site in relation to the surrounding area and **Figure 2** shows the land use designation of the area.

---

## 1.2 THE PROPOSED DEVELOPMENT

The Site will consist of a 7-storey apartment building and a surface parking lots as shown on the Geometry & General Layout Plan, dated January 23, 2024 ("Issued for Site Plan Control"), prepared by WSP Canada Inc. The Geometry & General Layout Plan is included in **Appendix A**.

## 2 IMPACT OF SURROUNDING ENVIRONMENT ON THE SITE

The environmental noise sources with potential to impact the Proposed Development are discussed and assessed in this section. The following sources are identified:

- Transportation noise impacts from nearby roads
- Stationary noise impacts from nearby residential and office land uses.

### 2.1 TRANSPORTATION NOISE IMPACT ASSESSMENT

#### 2.1.1 NOISE SOURCES

##### **Road Traffic**

The transportation noise source that has the potential to create a significant noise impact at the proposed development is road traffic on Riverside Drive, located to the west of the Site. Vehicular traffic on other roads are not expected to substantially impact the Proposed Development due to increased setback distance and screening from multiple rows of intervening structures.

#### 2.1.2 ROAD TRAFFIC DATA

Riverside Drive was classified as a 4-lane urban arterial divided road for this assessment and the ENCG ultimate traffic data for a 4-lane urban arterial divided road was used in the assessment. This road traffic data is summarized in **Table 2-1** and included in **Appendix B**.

**Table 2-1 Summary of Future Road Traffic Data**

ROAD	ROAD CLASSIFICATION	ULTIMATE AADT <sup>(1)</sup>	DAY/NIGHT SPLIT (%)	MEDIUM TRUCK (%)	HEAVY TRUCK (%)	POSTED SPEED LIMIT (KM/H)
Riverside Drive	4-Lane Urban Arterial Divided	35,000 <sup>(2)</sup>	92/8	7	5	60

(1) Average Annual Daily Traffic (AADT).

#### 2.1.3 ENVIRONMENTAL NOISE GUIDELINES

Noise is recognized as a pollutant in the Environmental Protection Act, as uncontrolled noise can affect human activities. Ontario provincial noise control guidelines require that potential noise impacts be addressed in the planning of any new development.

The noise assessment criteria are based on Section “Part C – Land Use Planning” of the MECP Publication NPC-300 and ENCG. The ENCG criteria references and are consistent with the NPC-300. Unless otherwise noted, the City requires development to be consistent with the NPC-300 guidelines. This section of the guideline is intended to provide

a common framework for land use planning authorities, developers, and consultants to address environmental noise in the land use planning process.

Sound level criteria for acceptable levels of road traffic noise on sensitive living spaces are provided in the MECP NPC-300. The sound level limits are summarized in **Table 2-2**.

**Table 2-2 MECP Sound Level Limits for Road Noise**

AREA	TIME PERIOD	SOUND LEVEL, $L_{EQ}$ (DBA)
Outdoor Living Area (OLA)	Daytime (0700 – 2300h)	55
Indoor Living/Dining Room	Daytime (0700 – 2300h)	45
	Nighttime (2300 – 0700h)	45
Indoor Sleeping Quarters (i.e. bedroom)	Daytime (0700 – 2300h)	45
	Nighttime (2300 – 0700h)	40

As defined in the MECP Publication NPC-300 and ENCG, an Outdoor Living Area (OLA) is part of noise sensitive land use intended for the quiet enjoyment of the outdoor environment. OLA can include recreational areas such as backyards, terraces, patios and common outdoor living areas associated with high-rise multi-unit buildings. Based on the MECP’s defining characteristics of an OLA, other outdoor areas such as balconies and elevated terraces of individual residential units, which are less than four metres in depth, are not considered noise sensitive OLA in the context of this noise study. Balconies and elevated terraces that are more than four metres in depth would be considered as noise sensitive OLA, provided they are the only OLA for the occupants.

Indoor living environments considered sensitive to noise include living/dining rooms and bedrooms. These areas are represented by the building façade noise receptor locations at the plane-of-window (POW) of indoor living spaces.

### 2.1.3.1 NOISE CONTROL REQUIREMENTS AND WARNING CLAUSES

The MECP Publication NPC-300 provides guidance on selecting appropriate noise control measures to achieve the sound level limits summarized in **Table 2-2**.

---

#### OUTDOOR REQUIREMENTS

When the daytime outdoor sound levels exceed the objective sound level of 55 dBA by up to 5 dBA, physical noise control measures are not mandatory under the MECP policy. Noise control measure are not required only in cases where the noise control measures are not technically, economically and administratively feasible. If noise control measures are not implemented, prospective purchasers/tenants must be informed of the potential noise disturbance by means of a warning clause registered in offers/agreements of purchase and sales/leases or tenancy agreements.

If the daytime sound levels exceed the objective sound level of 55 dBA by more than 5 dBA, physical noise control measures are mandatory under the MECP policy along with a warning clause registered in offers/agreements of purchase and sales/leases or tenancy agreements. Noise control measures should be investigated in terms of technical, economic, and administrative feasibility. The warning clause will inform prospective purchasers/tenants of the potential noise disturbance if the physical noise control measures were removed.

**Table 2-3** summarizes the noise control and warning clause requirements for OLAs.

**Table 2-3 Outdoor Noise Control and Warning Clause Requirements**

AREA	TIME PERIOD	L <sub>EQ</sub> (DBA)	POTENTIAL NOISE CONTROL	WARNING CLAUSE REQUIREMENTS
Outdoor Living Area (OLA)	Daytime (0700 – 2300h)	≤ 55	<ul style="list-style-type: none"> <li>None</li> </ul>	<ul style="list-style-type: none"> <li>None</li> </ul>
		> 55 and ≤ 60	<ul style="list-style-type: none"> <li>None</li> </ul>	<ul style="list-style-type: none"> <li>Type A required</li> </ul>
		> 60	<ul style="list-style-type: none"> <li>Distance setback with Soft Ground</li> <li>Insertion of insensitive land use between source and receptor</li> <li>Orientation of buildings to provide sheltered zones in rear yards</li> <li>Shared outdoor amenity areas</li> <li>Berm or barrier</li> </ul>	<ul style="list-style-type: none"> <li>Type B required</li> </ul>

**INDOOR REQUIREMENTS**

Noise sensitive indoor living environments include bedrooms and living/dining rooms. These areas are represented by receptors at the building façade noise at the POW. To comply with the indoor sound level criteria listed in **Table 2-2**, NPC-300 provides guidelines based on predicted sound level at the façade/POW. If the predicted sound level at the POW exceeds the applicable limits, additional considerations such as the type of ventilation; type of windows, exterior walls, and doors that can provide noise attenuation must be selected. In addition, warning clauses to inform the future occupants are also required.

**Ventilation Requirements**

**Table 2-4** summarizes the requirements for ventilation and the requirement for warning clauses to inform the future occupants of the exceedances.

**Table 2-4 Noise Control and Warning Clause Requirements**

AREA	TIME PERIOD	EQUIVALENT SOUND LEVEL (DBA) <sup>(2)</sup>	VENTILATION REQUIREMENTS	WARNING CLAUSE
Plane of Window <sup>(1)</sup>	Daytime (0700 – 2300h)	≤ 55	None	None
		> 55 and ≤ 65	Forced air heating systems with provisions for the future installation of central air conditioning	Type C required
		> 65	Central air conditioning	Type D required
	Night time (2300 – 0700h)	≤ 50	None	None
		> 50 and ≤ 60	Forced air heating systems with provisions for the future installation of central air conditioning	Type C required
		> 60	Central air conditioning	Type D required

Note:

- (1) Plane of Window of living/dining room and bedroom.
- (2) Daytime: L<sub>EQ 16HR</sub>; Nighttime: L<sub>EQ 8-HR</sub>.

**Building Component Requirements**

**Table 2-5** summarizes the requirements for ventilation and the requirement for warning clauses to inform the future occupants of the exceedances.

**Table 2-5 Noise Control and Warning Clause Requirements**

AREA	TIME PERIOD	EQUIVALENT SOUND EXPOSURE LEVEL (DBA) ROAD <sup>(2)</sup>	BUILDING COMPONENT REQUIREMENTS
Plane of Window <sup>(1)</sup>	Daytime (0700 – 2300h)	≤ 65	Building components compliant with Ontario Building Code (OBC)
		> 65	Building components designed/selected to meet Indoor Requirements
	Night time (2300 – 0700h)	≤ 60	Building components compliant with Ontario Building Code (OBC)
		> 60	Building components designed/selected to meet Indoor Requirements

Note:

- (1) Plane of Window of living/dining room and bedroom.
- (2) Daytime: L<sub>EQ 16HR</sub>; Nighttime: L<sub>EQ 8-HR</sub>.

## Warning Clauses

Warning clauses referred in **Table 2-4** and **Table 2-5** are defined in **Table 2-6**. Applicable clauses are to be included in offers/agreements of purchase and sales/leases or tenancy agreements to notify prospective purchasers/tenants of the environmental concerns to make informed decisions.

**Table 2-6 MECP Warning Clauses**

TYPE	WARNING CLAUSES
Type A	"Purchasers/tenants are advised that sound levels due to increasing (road) (transitway) (rail) (air) traffic may occasionally interfere with some activities of the dwelling occupants as the sound levels exceed the Ministry of the Environment's noise criteria."
Type B	"Purchasers/tenants are advised that despite the inclusion of noise control features in the development and within the building units, sound levels due to increasing (road) (transitway) (rail) (air) traffic may on occasions interfere with some activities of the dwelling occupants as the sound levels exceed the Ministry of the Environment's noise criteria."
Type C	"This dwelling unit has been fitted with a forced air heating system and ducting, etc. and was sized to accommodate central air conditioning. Installation of central air conditioning by the occupant will allow windows and exterior doors to remain closed, thereby ensuring that the indoor sound levels are within the Ministry of the Environment's noise criteria."  (Note: The location and installation of the outdoor air conditioning device should be done so as to comply with noise criteria of MECP Publication NPC-216, Residential Air Conditioning Devices and thus minimize the noise impacts both on and in the immediate vicinity of the subject property.)
Type D	"This dwelling unit has been supplied with a central air conditioning system which will allow windows and exterior doors to remain closed, thereby ensuring that the indoor sound levels are within the Ministry of the Environment's noise criteria."

### 2.1.4 ROAD TRAFFIC ANALYSIS METHOD

The MECP updated their guidance requiring the use of up-to-date noise prediction methods and software for determining the impacts of noise from roads and railways (Publication NPC-306 "*Methods to Determine Sound Levels Due to Road and Rail Traffic*" December 2021). The Publication NPC-306 replaces Publication NPC-206 "*Sound Levels Due to Road Traffic*", dated October 1995, which referenced the use of ORNAMENT calculation procedures. Previous noise prediction methods using STAMSON, and MECP prediction software implementation of ORNAMENT, were based on a 1995 DOS program which is a modification of the U.S. Federal Highway Administration (FHWA) FHWA-RD-77-108 algorithm to simplify calculations with inherent limitations. Based on the MECP's draft guidance, the new methods will lead to more accurate noise predictions, effective control measures and based on current science.

Although Publication NPC-306 is in circulation for comments as draft, further clarifications from the MECP to Noise Practitioners and Stakeholders suggests that the methods and software will not change. This assessment therefore uses the updated guidance set out in NPC-306 to account for complex features of the development and provide more accurate noise predictions. This is also in line with the recent trends in industry best practices which recommend the use of other enhancements and procedures in noise assessments.

In order to estimate the sound levels from the various transportation sources to the proposed residential receptors, a predictive analysis was completed using a commercially available software package Cadna/A, a computer implementation which takes into account the following:



- Source sound power levels;
- Distance attenuation;
- Source-receptor geometry;
- Screening provided by intervening structures.
- Ground and air (atmospheric) attenuation; and,
- Temperature and humidity effects on noise propagation.

The road noise sources have been included in the model using the Traffic Noise Model prediction algorithm by Federal Highway Administration (TNM, 2004). The model was used to predict traffic noise levels at each of the building facades using CadnaA’s building evaluation feature. To assess the potential impacts of transportation noise on the buildings, the maximum sound level on each façade were chosen and summarized in the next section. The following parameters were used in the transportation noise analysis:

- Order of Reflection: 0 (this is consistent with MECF’s noise prediction method); and
- Ground absorption coefficients for the following:
  - Soft ground: 1
  - Hard ground: 0

The analysis method in the National Research Council (NRC) document, BPN56 “*Controlling Sound Transmissions into Buildings*”, dated September 1985, were used to estimate the acoustical requirements for the building components. The assessment of indoor sound levels and the acoustical requirements for building components were assessed for road noise.

### 2.1.5 ROAD TRAFFIC RESULTS

Overall future sound levels due to road traffic were predicted. The maximum sound levels are summarized in **Table 2-7** for the Proposed Development at the respective façades and OLAs using the road traffic data.

**Table 2-7 Summary of Predicted Sound Levels Onto the Proposed Development - Transportation**

NOISE RECEPTOR	DAYTIME SOUND LEVEL	NIGHTTIME SOUND LEVEL
	LEQ DAY (dBA)	LEQ NIGHT (dBA)
West Façade (closest to Riverside Drive)	67	59
North Façade	63	56
East Façade	43	36
South Façade	61	54
Patio	55	-
Gazebo Area	58	-

As summarized in **Table 2-7** the highest daytime and nighttime sound levels of 66 dBA and 59 dBA, respectively.

### 2.1.6 TRANSPORTATION NOISE CONTROL REQUIREMENTS

The following discussions outline the recommendations for outdoor, building façade constructions, ventilation requirements and warning clauses to comply with the applicable noise guidelines.

### 2.1.6.1 OUTDOOR LIVING AREA

A patio and gazebo area are planned for the development. Any shielding from fencing for both these noise sensitive areas were conservatively not included in the model as it has not been finalized. Both OLA locations were greater than 55 dBA and less than 60 dBA; therefore, a Type A warning clause is required.

### 2.1.6.2 VENTILATION REQUIREMENTS

Based on the predicted sound levels (as presented in **Table 2-7**) along the facades of the building are predicted to be up to 67 dBA during the daytime and up to 59 dBA during the nighttime for the worst-case. Therefore, central air conditioning is mandatory for this building. This will allow occupants to keep windows closed and maintain a comfortable indoor living environment.

As required by the MECP, warning clauses Type D should be included in all offers of purchase and sales, and lease or rental agreements.

It is understood that a central air conditioning system is included in the building design, and therefore meets the ventilation requirement for the Site.

### 2.1.6.3 BUILDING REQUIREMENTS

As shown on **Table 2-7**, the sound levels along the west façade with exposure to Riverside Road are predicted to exceed 65 dBA during the daytime. Accordingly, this façade will require upgraded door and window glazing assemblies as described below.

The indoor sound level limits can be achieved by using appropriate construction assembly for exterior walls, windows and doors. To estimate the acoustical requirements for the building components, wall, window and floor areas were obtained from the received architectural drawing set, prepared by Edward J.Cuhaci & Associates Architects Inc. For the purpose of this analysis, doors were included in the window area calculations.

Based on the results shown in **Table 2-7**, residential suites located on the west end of the proposed development will require upgraded exterior wall and window/door constructions:

- Exterior wall: Sound transmission class (STC) rating of at least 38; and
- Exterior doors and windows: STC rating of at least 30.

For the remaining suites, wall, window and door assemblies meeting the minimum non-acoustical requirements of the Ontario Building Code (OBC) will be sufficient to comply with the indoor sound level limits.

### 2.1.6.4 WARNING CLAUSES

All dwelling units requiring noise control measures or that may potentially be affected by the noise sources will warrant formal notification to the purchasers or occupants by means of a warning clause included in pertinent offers/agreements of purchase and sales/leases or tenancy agreements.

#### ***Type A***

*“Purchasers/tenants are advised that sound levels due to increasing road traffic may occasionally interfere with some activities of the dwelling occupants as the sound levels exceed the Ministry of the Environment’s noise criteria.”*

#### ***Type D***

*“This dwelling unit has been supplied with a central air conditioning system which will allow windows and exterior doors to remain closed, thereby ensuring that the indoor sound levels are within the sound level limits of the Municipality and the Ministry of the Environment.”*

---

## 2.2 STATIONARY NOISE IMPACT ASSESSMENT

---

### 2.2.1 NOISE SOURCES

The Site is surrounded by mixed-use, residential, and office land uses. The buildings taken into consideration were The Canadian Labour Congress, The War Amps, Sunbelt Business Brokerage, Riverview Medical Centre, and the existing long term care facility directly south of the new development.

Noise sources from the locations mentioned above include:

- Make-Up Air Units
- Rooftop HVAC units

A site layout plan showing the Proposed Development and the nearby stationary noise source locations are shown in **Figure 3**.

#### 2.2.1.1 ROOFTOP HVAC UNITS

Aerial imagery was used to determine the number of fans on the rooftop ventilation and air conditioning (HVAC) units from nearby buildings. WSP database sound data was used and is summarized in **Appendix C**. It was assumed that these HVAC units operate continuously at 100% duty cycle during the daytime and evening hours; and due to low ambient temperature and unoccupied spaces, and low cooling load during nighttime hours, these units were assumed to operate at 50% duty cycle during the nighttime periods.

#### 2.2.1.2 MAKE-UP AIR UNITS

Make-up air units were included on the surrounding residential buildings in the model. These rooftop units were also assumed to operate continuously at 100% duty cycle during the daytime and evening hours; and due to low ambient temperature and unoccupied spaces, and low cooling load during nighttime hours, these units were assumed to operate at 50% duty cycle during the nighttime periods. WSP database sound data was used and is summarized in **Appendix C**.

---

### 2.2.2 NOISE SOURCE DATA

Based on aerial imagery and based on previous studies of similar facilities, a summary of sources that were identified is provided in **Table 2-8**. A list of the noise sources, heights above ground, and the octave band sound data used in the assessment are included in **Appendix C**. The source locations and receptors placed on the Proposed Development are provided in **Figure 3**.

**Table 2-8 Summary of Existing Stationary Noise Sources**

SOURCE ID	DESCRIPTION	OVERALL SOUND POWER LEVEL [dBA]	OPERATION	
			DAY/EVE	NIGHT
Existing_HVAC01	Carrier 48TC12, 10-ton unit	81	60 min/hr	30 min/hr
Existing_HVAC02				
Existing_HVAC03				
Existing_HVAC04				
Existing_HVAC05				
Existing_HVAC06				
Existing_HVAC07				
Existing_MUA01	Carrier 48TC18, 15-ton unit	84	60 min/hr	30 min/hr
Existing_MUA02				
Existing_MUA03				
Existing_MUA04				
Existing_MUA05				
Existing_MUA06				
Existing_MUA07				
Existing_MUA08				

**2.2.3 Noise Guidelines and Assessment Criteria**

For stationary sources, the MECP Publication NPC-300 and ENCG provides criteria based on one-hour equivalent sound level. In order to comply with the noise impact from stationary sources, the predicted sound level must comply with the noise guidelines stipulated in the MECP publication, NPC-300 and ENCG.

WSP identified the noise sources in the vicinity of the development through a review of aerial imagery. The acoustical environment surrounding the Site is best described as a Class 1 area where the ambient environment is dominated by anthropogenic sound during the daytime, evening and nighttime periods. This is due to the urban environment surrounding the Site which is directly at the right of way of an arterial road.

This classification depends on the local land use and the existing ambient sound environment. **Table 2-9** summarizes the MECP and ENCG exclusionary limits for Class 1 areas.

**Table 2-9 MECP's Exclusion Limits in dBA**

PERIOD	CLASS 1	
	PLANE OF WINDOW <sup>1</sup>	OUTDOOR POR <sup>2</sup>
Daytime / Evening (07:00 – 23:00)	50	50
Night-time (23:00-07:00)	45	-

**Notes:**

1 Plane of window means a point in space corresponding with the location of the centre of a window of a noise sensitive space. The noise effects assessment excludes the effect of sound reflection from the plane of the window on which it is located. In general, the plane of a window is a point used for prediction (including extrapolation), rather than measurement, of sound levels (MOE 2013).

2 PoR means point of reception; representing a point in a receptor location as defined by MECP. A warning clause for stationary sources should be included in offers/agreements of purchase and sale or leases or rental agreements, to notify potential purchasers and tenants of the environmental concerns to make an informed decision.

**Table 2-10 NPC-300 Warning Clause for Stationary Sources**

TYPE	WARNING CLAUSES
Type E	"Purchasers/tenants are advised that due to the proximity of adjacent industry (facility) (utility), noise from the industry (facility) (utility) may at times be audible."

### 2.2.4 ANALYSIS METHOD

In order to estimate the sound levels from the local industrial and commercial activities onto the Proposed Development a predictive analysis was completed using a commercially available software package CADNA/A, a computer implementation of the ISO Standard 9613-2 “Acoustics – Attenuation of Sound During Propagation Outdoors”, which takes into account the following:

- Source sound power levels;
- Distance attenuation;
- Source-receptor geometry;
- Ground and air (atmospheric) attenuation; and,
- Temperature and humidity effects on noise propagation.

Key parameters used in the model and sample calculations are located in **Appendix C**.

### 2.2.5 RESULTS

The overall sound levels at the proposed development using assumed predictable worst-case operations for the existing long-term care facility and office locations nearby are summarized in Error! Reference source not found..

**Table 2-11 Predicted Sound Levels from Existing Stationary Sources Onto the Proposed Development**

NOISE RECEPTOR	PREDICTED HOURLY SOUND LEVELS, DBA		CLASS 1 MECP SOUND LEVEL LIMITS, DBA		COMPLIANCE WITH MECP LIMIT
	DAY/ EVENING	NIGHT	DAY/ EVENING	NIGHT	
West Façade (closest to Riverside Drive)	34	31	50	45	Yes
North Façade	41	38	50	45	Yes
East Façade	48	45	50	45	Yes
South Façade	48	45	50	45	Yes
Patio	25	-	50	-	Yes
Gazebo Area	39	-	50	-	Yes

The nearest receptor locations at the Proposed Development meet required the limits with the estimated day Leq (1 hour).

# 3 IMPACT OF THE DEVELOPMENT ON THE SURROUNDING ENVIRONMENT

## 3.1 STATIONARY NOISE IMPACT ASSESSMENT

### 3.1.1 NON-EMERGENCY

The proposed on-site stationary noise includes a make-up air unit (MUA) as provided by the design team. The location of the MUA, and surrounding noise sensitive residential homes to the east of site, are shown in **Figure 4**. The Manufacturers data for the unit is included in **Appendix D**. The unit was conservatively assessed while operating at 100% duty load for both day and night. The predicted noise impacts at both the outdoor backyards and plane of window of the residential homes are summarized in **Table 3-1**. Applicable limits are consistent with **Section 2.2.3** of the report that defines stationary noise assessment criteria in a Class 1 area.

**Table 3-1 Predicted Sound Levels at Surrounding – On-Site Steady-State Sources**

NOISE RECEPTOR	DESCRIPTION	PREDICTED SOUND LEVEL (DBA)		CLASS 1 EXCLUSION LIMIT (DBA)		COMPLIANCE WITH MECP & ENCG LIMITS?
		DAY/ EVE	NIGHT	DAY/ EVE	NIGHT	CLASS 1
R01_O	Backyard of Residential Home	23	-	50	-	Yes
R01_W	Window of Residential Home	23	23	50	45	Yes
R02_O	Backyard of Residential Home	24	-	50	-	Yes
R02_W	Window of Residential Home	24	24	50	45	Yes
R03_O	Backyard of Residential Home	21	-	50	-	Yes
R03_W	Window of Residential Home	21	21	50	45	Yes
R04_O	Backyard of Residential Home	21	-	50	-	Yes
R04_W	Window of Residential Home	21	21	50	45	Yes
R05_O	Backyard of Residential Home	21	-	50	-	Yes
R05_W	Window of Residential Home	18	18	50	45	Yes

Based on equipment information provided the on-site non-emergency stationary source sound levels are predicted to comply at off-site receptors as shown in **Table 3-1**.

### 3.1.2 EMERGENCY SOURCES

#### Emergency Equipment Testing

The proposed emergency equipment on-site includes an emergency generator the planned location of the genset is shown in **Figure 4** as per preliminary site plans. The manufacturer data for the genset is in **Appendix D** and a Level 3 enclosure was used in this assessment. It is understood that the emergency generator will only be tested during daytime or evening hours only.

The noise impact of the emergency generator testing is summarized in **Table 3-2**. Applicable limits are 5 dBA higher than **Section 2.2.3** of the report that defines stationary noise assessment criteria in a Class 1 area, as a 5 dBA tolerance is allowed for emergency equipment.

**Table 3-2 Predicted Sound Levels at Surrounding– Emergency Generator Testing**

LOCATION	DESCRIPTION	PREDICTED SOUND LEVEL (DBA)	CLASS 1 EXCLUSION LIMIT (DBA)		COMPLIANCE WITH MECP & ENCG LIMITS?
		DAY/ EVE/NIGHT	DAY/ EVE	NIGHT <sup>[1]</sup>	CLASS 1
R01_O	Backyard of Residential Home	44	55	-	Yes
R01_W	Window of Residential Home	45	55	-	Yes
R02_O	Backyard of Residential Home	46	55	-	Yes
R02_W	Window of Residential Home	46	55	-	Yes
R03_O	Backyard of Residential Home	46	55	-	Yes
R03_W	Window of Residential Home	47	55	-	Yes
R04_O	Backyard of Residential Home	48	55	-	Yes
R04_W	Window of Residential Home	47	55	-	Yes
R05_O	Backyard of Residential Home	46	55	-	Yes
R05_W	Window of Residential Home	44	55	-	Yes

[1] Testing of emergency generator will not occur in the nighttime hours (2300 – 0700h).

The testing of the emergency generator is predicted to comply with the exclusion limits at the off-site receptors.



# 4 IMPACT OF THE DEVELOPMENT ON ITSELF

## 4.1 STATIONARY NOISE IMPACT ASSESSMENT

### 4.1.1 NON-EMERGENCY

The proposed on-site stationary source is a make-up air unit (MUA) as provided by the design team. The location of the MUA with respect to site is shown **Figure 4**. The Manufacturers data for the unit is included in **Appendix D**. The predicted noise impacts at the outdoor and plane of window of the residential homes are summarized in **Table 4-1**. Applicable limits are consistent with **Section 2.2.3** of the report that defines stationary noise assessment criteria in a Class 1 area.

**Table 4-1 Predicted Sound Levels On-Site from On-Site Steady-State Sources**

NOISE RECEPTOR	PREDICTED SOUND LEVEL (DBA)	CLASS 1 EXCLUSION LIMIT (DBA)		COMPLIANCE WITH MECP & ENCG LIMITS?
	DAY/ EVE/NIGHT	DAY/ EVE	NIGHT	CLASS 1
West Façade (closest to Riverside Drive)	20	50	45	Yes
North Façade	33	50	45	Yes
East Façade	28	50	45	Yes
South Façade	33	50	45	Yes
Patio	21	50	-	Yes
Gazebo	17	50	-	Yes
Existing 5-Storey Building within the Site	22	50	45	Yes

Based on equipment information provided the on-site non-emergency stationary source sound levels are predicted to comply at off-site receptors as shown in **Table 4-1**.

## 4.1.2 EMERGENCY SOURCES

### Emergency Equipment Testing

The proposed emergency equipment on-site includes an emergency generator the planned location of the genset is shown in **Figure 4** as per preliminary site plans. The manufacturer data for the genset is in **Appendix D** and a Level 3 enclosure was used for this assessment with a sound power of 71 dBA at 7 meters. The noise impact of the emergency generator testing is summarized in **Table 4-2**. Applicable limits are 5 dBA higher than **Section 2.2.3** of the report that defines stationary noise assessment criteria in a Class 1 area, as a 5 dBA tolerance is allowed for emergency equipment.

**Table 4-2 Predicted Sound Levels On-Site– Emergency Generator Testing**

LOCATION	PREDICTED SOUND LEVEL (DBA)	CLASS 1 EXCLUSION LIMIT (DBA)		COMPLIANCE WITH MECP & ENCG LIMITS? CLASS 1	
		DAY/EVE/NIGHT	DAY/EVE		NIGHT <sup>[1]</sup>
West Façade (closest to Riverside Drive)	36		55	-	Yes
North Façade	65		55	-	No
East Façade	44		55	-	Yes
South Façade	34		55	-	Yes
Patio	33		55	-	Yes
Gazebo Area	28		55	-	Yes
Existing 5-Storey Building within the Site	30		55	-	Yes

[1] Testing of emergency generator will not occur in the nighttime hours (2300 – 0700h).

The testing of the emergency generator is predicted to exceed the exclusion limits at the North Façade of the proposed development. To comply with the applicable sound level limit, an emergency generator with upgraded acoustic enclosure would be needed. The required sound rating for the emergency equipment is sound pressure level of 61 dBA at 7 meters. With the recommended sound rating for the emergency generator, the predicted sound levels are summarized in **Table 4-3**.

**Table 4-3 Predicted Sound Levels On-Site from Mitigated Emergency Generator Testing**

LOCATION	PREDICTED SOUND LEVEL (DBA)	CLASS 1 EXCLUSION LIMIT (DBA)		COMPLIANCE WITH MECP & ENCG LIMITS?
	DAY/EVE/NIGHT	DAY/EVE	NIGHT <sup>[1]</sup>	DAY/EVE
West Façade (closest to Riverside Drive)	26	55	-	Yes
North Façade	55	55	-	Yes
East Façade	34	55	-	Yes
South Façade	24	55	-	Yes
Patio	23	55	-	Yes
Gazebo Area	18	55	-	Yes
Existing 5-Storey Building within the Site	20	55	-	Yes

[1] Testing of emergency generator will not occur in the nighttime hours (2300 – 0700h).

Based on a required sound rating of 61 dBA at 7 meters, the emergency generator is predicted to comply at on-site receptors as shown in Table 4 3 for daytime and evening time periods. Should be noted the testing of the emergency generator will not take place at night.

# 5 RECOMMENDATIONS AND CONCLUSIONS

## 5.1 CONCLUSIONS

The predicted sound levels from transportation noise sources were assessed as per the MECP publication NPC-300 and ENCG. It was determined with appropriate acoustical design of the building components, a suitable indoor acoustical environment can be achieved.

Stationary noise sources from the surrounding properties onto the Site is also predicted to comply with applicable guidelines with a Type E warning clause.

Stationary noise sources from the development onto both onsite and off-site noise sensitive land uses are also predicted to comply with applicable noise guidelines, provided a sound rating of 61 dBA at 7 meters will be implemented for the emergency generator. It is understood the emergency generator will be tested during the daytime and evening only.

## 5.2 SUMMARY OF RECOMMENDATIONS

**Table 5-1** summarizes the recommendations made in this detailed noise assessment regarding noise control measures in the form of ventilation, building components, warning clauses.

**Table 5-1 Summary of Noise Control Requirements and Noise Warning Clauses**

LOCATION	NOISE CONTROL REQUIREMENT FOR OLA	VENTILATION REQUIREMENTS	BUILDING COMPONENT (WALLS)	BUILDING COMPONENT (WINDOW)	WARNING CLAUSES
West Façade (Closest to Riverside Drive)	N/A	Mandatory A/C	STC 38	STC 30	A + D
North, East, South Façade			OBC	OBC	A + D
Emergency Generator	Maximum Sound Power Level of 86 dBA Or Maximum Sound Pressure Level of 61 dBA at 7 m				

\* OBC – meeting the minimum requirements of the Ontario Building Code.

1. The findings and recommendations of this noise study was based on the Geometry & General Layout Plan dated January 23, 2024 (“Issued for Site Plan Control”) prepared by WSP Canada Inc. and architectural drawing set prepared by Edward J. Cuhaci & Associates Architects Inc. The analysis will need to be reviewed if changes to these drawings are made.
2. The development will require central air conditioning as an alternate means of open window for Blocks/Buildings identified in **Table 5-1**. Based on the predicted future sound levels at the Site, central air conditioning system is required for this building as per applicable noise guidelines (ENCG & NPC-300). It is understood that a central air conditioning system is included in the building design, and therefore meets the ventilation requirement for the Site.

3. Buildings requiring warning clauses are identified in **Table 5-1**. The warning clauses should be included in pertinent Offers of Purchase or Sales and Lease or Rental Agreements. Wording of the appropriate clauses is provided in **Section 2.1.6.4** above;
4. It is recommended that an acoustical engineer registered to practice in the province of Ontario or approved professional from City's building department must confirm that the building plan includes the noise control discussed within this report.



# FIGURES

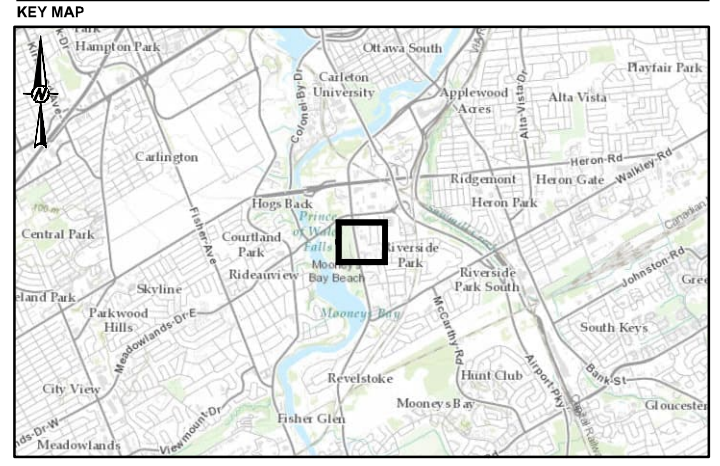
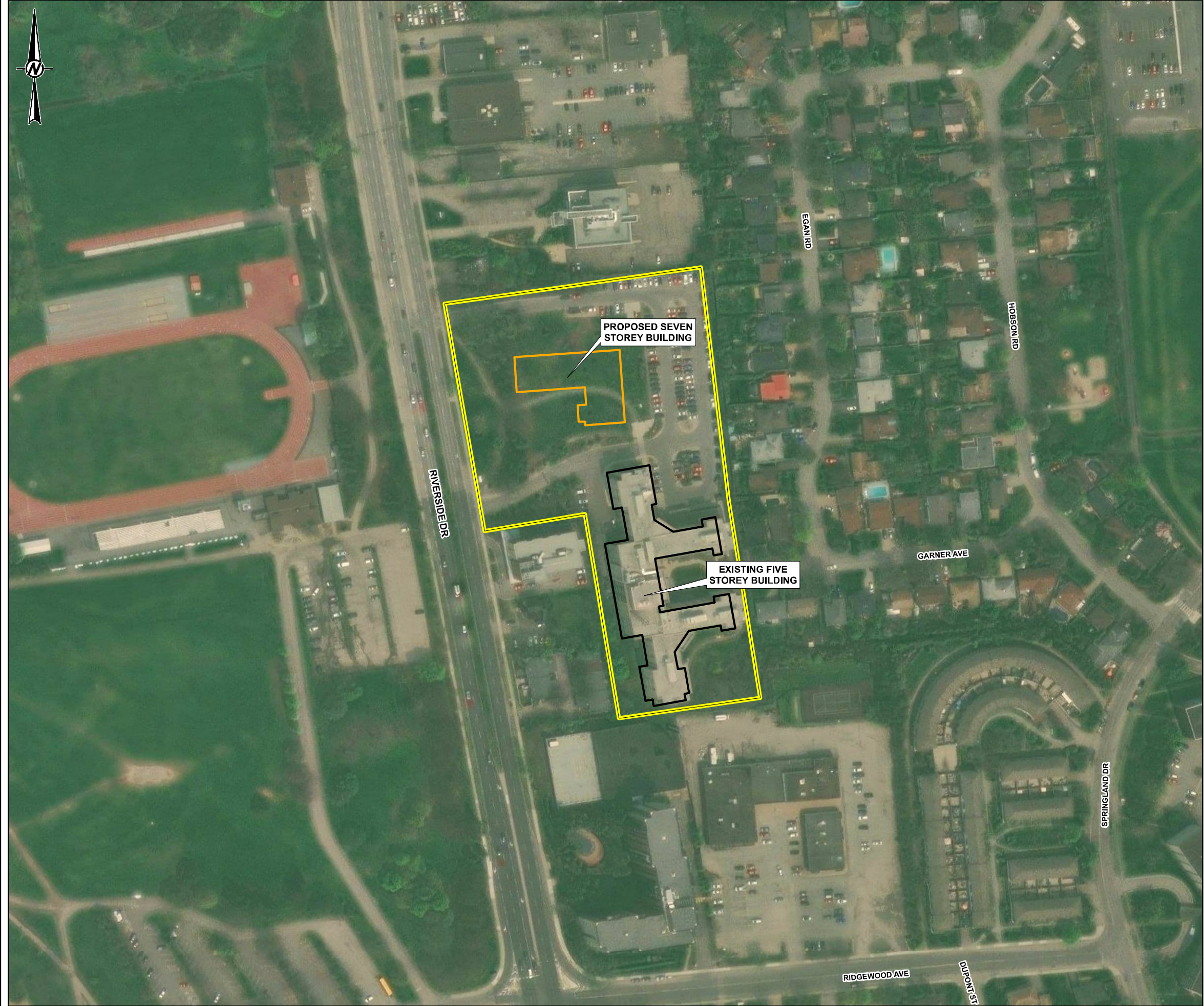



SCALE 1:100,000

**LEGEND**

-  EXISTING FIVE STOREY BUILDING
-  PROPOSED SEVEN STOREY BUILDING
-  PROPERTY BOUNDARY

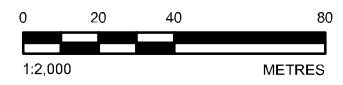

**NOTE(S)**

1. ALL LOCATIONS ARE APPROXIMATE

**REFERENCE(S)**

1. CONTAINS INFORMATION LICENSED UNDER THE OPEN GOVERNMENT LICENCE - ONTARIO
2. IMAGERY CREDITS: SOURCES: ESRI, HERE, GARMIN, INTERMAP, INCREMENT P CORP, GEBCO, USGS, FAO, NPS, NRCAN, GEOBASE, IGN, KADASTER.NL, ORDANCE SURVEY, ESRI JAPAN, METI, ESRI CHINA (HONG KONG), (C) OPENSTREETMAP CONTRIBUTORS, AND THE GIS USER COMMUNITY  
SOURCE: ESRI, MAXAR, EARTHSTAR GEOGRAPHICS, AND THE GIS USER COMMUNITY
3. COORDINATE SYSTEM: NAD 1983 UTM ZONE 18N

**CLIENT**

ST. PATRICK'S HOME OF OTTAWA

**PROJECT**

ST. PATRICK'S HOME AFFORDABLE HOUSING  
2865 RIVERSIDE DRIVE, OTTAWA

**TITLE**

**SITE LOCATION PLAN**

**CONSULTANT**



YYYY-MM-DD	2023-09-20
DESIGNED	SO
PREPARED	PS
REVIEWED	SO
APPROVED	---

PROJECT NO.  
CA0007873.2332

CONTROL  
0001

REV.  
A

FIGURE  
1

PATH: S:\Client\8732\8732\_2332\8732\_2332\_001\_2332\_001\_2332\_001.mxd PRINTED ON: 2023-09-20 AT: 1:20:45 PM

IF THIS MEASUREMENT DOES NOT MATCH WHAT IS SHOWN, THE SHEET SIZE HAS BEEN MODIFIED FROM ANSIS B

PATH: S:\client\87\1\_Consulting\2886 Riverside Drive, Ottawa, Ontario\086\_PROJ\CA0007873.2332\40\_PROJ\00101\_1\mxd\CA0007873.2332-001-2886\02.mxd PRINTED ON: 2023-09-20 AT: 1:30:06 PM

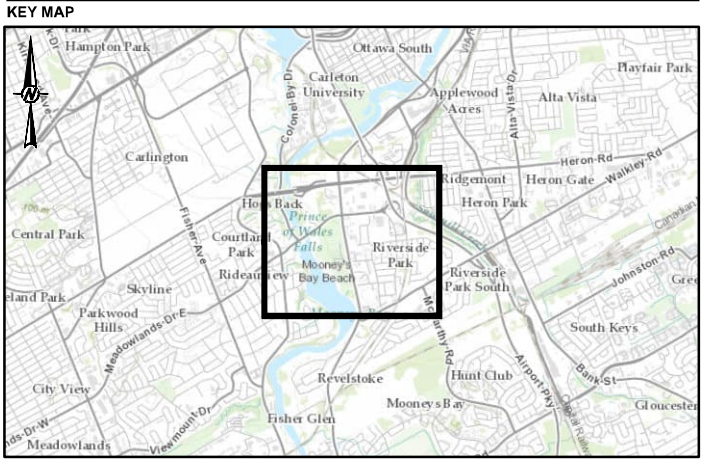
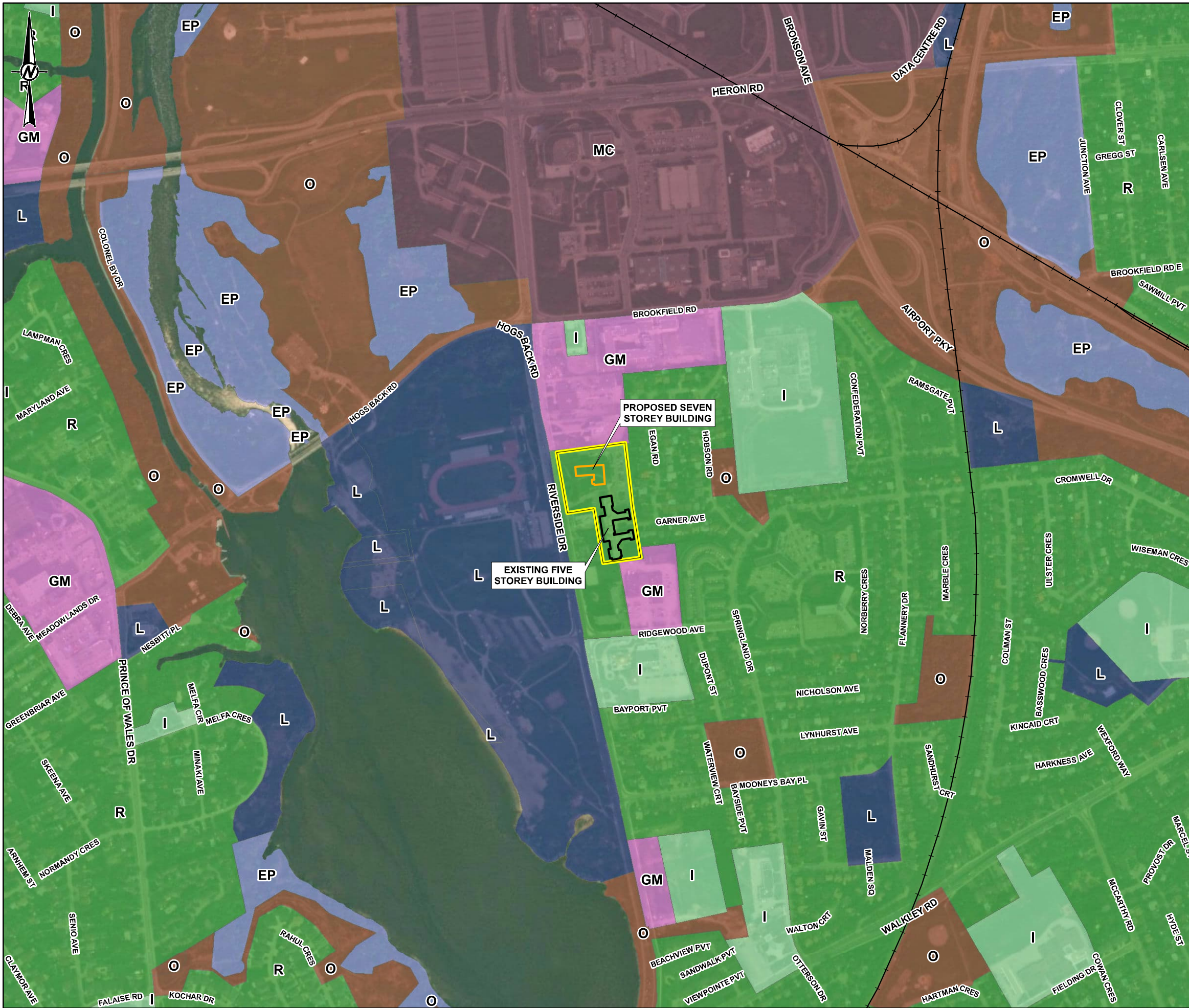

- LEGEND**
- RAILWAY
  - EXISTING FIVE STOREY BUILDING
  - PROPOSED SEVEN STOREY BUILDING
  - PROPERTY BOUNDARY
- ZONING BY-LAW:**
- EP: ENVIRONMENTAL PROTECTION ZONE
  - GM: GENERAL MIXED USE ZONE
  - I: INSTITUTIONAL ZONES
  - L: LEISURE ZONES
  - MC: MIXED USE CENTRE ZONE
  - O: PARKS AND OPEN SPACE ZONE
  - R: RESIDENTIAL ZONES

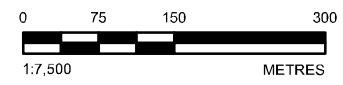

**NOTE(S)**  
 1. ALL LOCATIONS ARE APPROXIMATE

**REFERENCE(S)**

1. CONTAINS INFORMATION LICENSED UNDER THE OPEN GOVERNMENT LICENCE - ONTARIO
2. IMAGERY CREDITS: SOURCES: ESRI, HERE, GARMIN, INTERMAP, INCREMENT P CORP., GEBCO, USGS, FAO, NPS, NRCAN, GEOBASE, IGN, KADASTER NL, ORDANCE SURVEY, ESRI JAPAN, METI, ESRI CHINA (HONG KONG), (C) OPENSTREETMAP CONTRIBUTORS, AND THE GIS USER COMMUNITY
3. SOURCE: ESRI, MAXAR, EARTHSTAR GEOGRAPHICS, AND THE GIS USER COMMUNITY
3. COORDINATE SYSTEM: NAD 1983 UTM ZONE 18N

<b>CLIENT</b> ST. PATRICK'S HOME OF OTTAWA		
<b>PROJECT</b> ST. PATRICK'S HOME AFFORDABLE HOUSING 2865 RIVERSIDE DRIVE, OTTAWA		
<b>TITLE</b> ZONING MAP		
<b>CONSULTANT</b>	YYYY-MM-DD	2023-09-20
	DESIGNED	SO
	PREPARED	PS
	REVIEWED	SO
	APPROVED	—

IF THIS MEASUREMENT DOES NOT MATCH WHAT IS SHOWN, THE SHEET SIZE HAS BEEN MODIFIED FROM ANSIS B



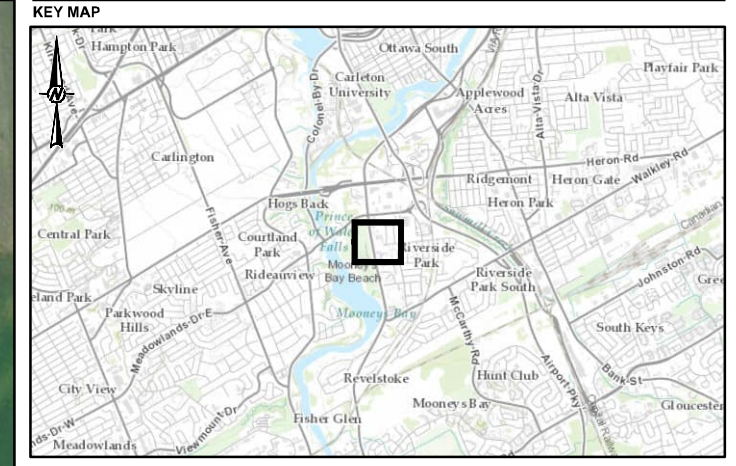
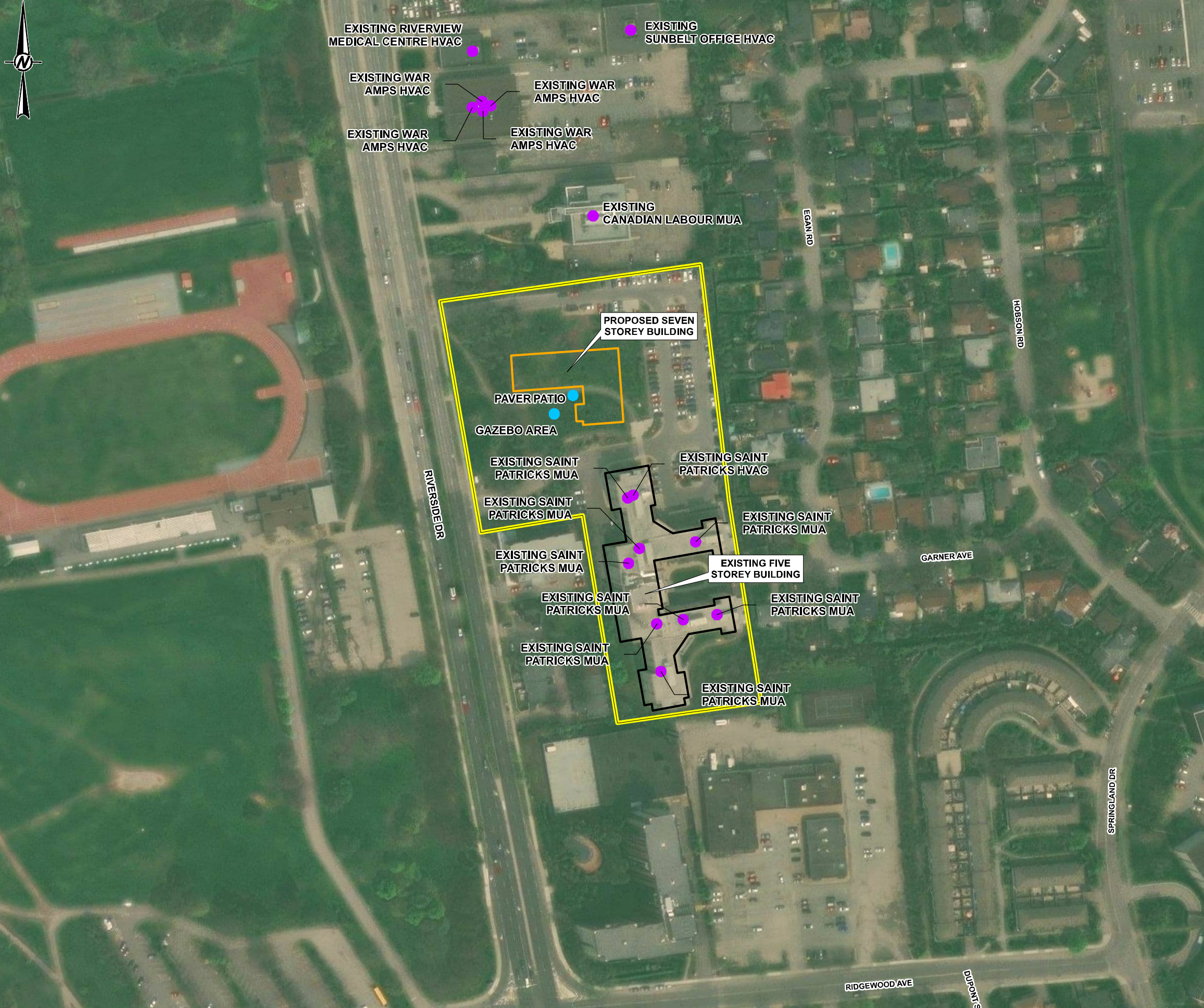

SCALE 1:100,000

- LEGEND**
- RECEPTORS PART 2
  - STATIONARY SOURCE SURROUNDING AREA EXISTING SOURCES
  - EXISTING FIVE STOREY BUILDING
  - PROPOSED SEVEN STOREY BUILDING
  - SITE BOUNDARY



**NOTE(S)**  
 1. ALL LOCATIONS ARE APPROXIMATE

**REFERENCE(S)**  
 1. CONTAINS INFORMATION LICENSED UNDER THE OPEN GOVERNMENT LICENCE - ONTARIO  
 2. IMAGERY CREDITS: SOURCES: ESRI, HERE, GARMIN, INTERMAP, INCREMENT P CORP., GEBCO, USGS, FAO, NPS, NRCAN, GEOBASE, IGN, KADASTER.NL, ORDANCE SURVEY, ESRI JAPAN, METI, ESRI CHINA (HONG KONG), (C) OPENSTREETMAP CONTRIBUTORS, AND THE GIS USER COMMUNITY  
 SOURCE: ESRI, MAXAR, EARTHSTAR GEOGRAPHICS, AND THE GIS USER COMMUNITY  
 3. COORDINATE SYSTEM: NAD 1983 UTM ZONE 18N

CLIENT  
**ST. PATRICK'S HOME OF OTTAWA**

PROJECT  
**ST. PATRICK'S HOME AFFORDABLE HOUSING  
 2865 RIVERSIDE DRIVE, OTTAWA**

**TITLE**  
**SURROUNDING STATIONARY SOURCES**

CONSULTANT	YYYY-MM-DD	2023-09-20
	DESIGNED	SO
	PREPARED	PS
	REVIEWED	SO
	APPROVED	---

PROJECT NO. CA0007873.2332      CONTROL 0001      REV. A      FIGURE 3

PATH: S:\Client\18757\_Consultancy\2865 Riverside Drive, Ottawa, Ontario\08\_PROJECT\CA0007873.2332\40\_PROJECT\CA0007873.2332-001-RN-001.mxd    PRINTED ON: 2023-09-20 AT: 1:29:46 PM

IF THIS MEASUREMENT DOES NOT MATCH WHAT IS SHOWN, THE SHEET SIZE HAS BEEN MODIFIED FROM ANSIB

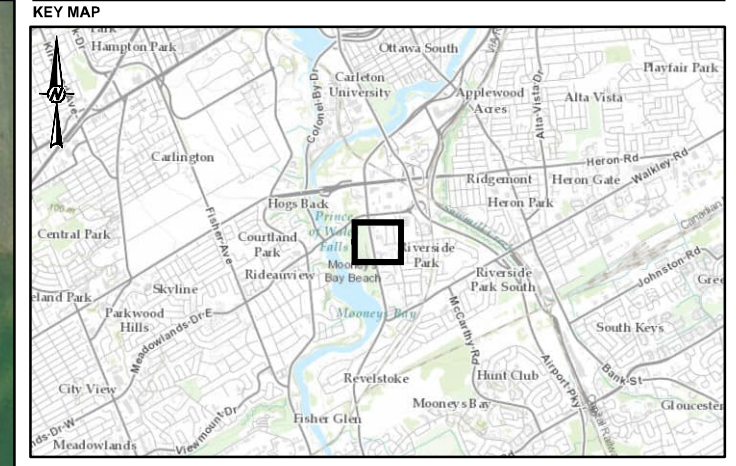

**LEGEND**

- RECEPTORS
- RECEPTORS PART 2
- PROPOSED STATIONARY SOURCE
- EMERGENCY SOURCE
- EXISTING FIVE STOREY BUILDING
- PROPOSED SEVEN STOREY BUILDING
- PROPERTY BOUNDARY



**NOTE(S)**  
 1. ALL LOCATIONS ARE APPROXIMATE

**REFERENCE(S)**  
 1. CONTAINS INFORMATION LICENSED UNDER THE OPEN GOVERNMENT LICENCE - ONTARIO  
 2. IMAGERY CREDITS: SOURCES: ESRI, HERE, GARMIN, INTERMAP, INCREMENT P CORP., GEBCO, USGS, FAO, NPS, NRCAN, GEOBASE, IGN, KADASTER.NL, ORDNANCE SURVEY, ESRI JAPAN, METI, ESRI CHINA (HONG KONG), (C) OPENSTREETMAP CONTRIBUTORS, AND THE GIS USER COMMUNITY  
 SOURCE: ESRI, MAXAR, EARTHSTAR GEOGRAPHICS, AND THE GIS USER COMMUNITY  
 3. COORDINATE SYSTEM: NAD 1983 UTM ZONE 18N

CLIENT  
**ST. PATRICK'S HOME OF OTTAWA**

PROJECT  
**ST. PATRICK'S HOME AFFORDABLE HOUSING  
 2865 RIVERSIDE DRIVE, OTTAWA**

TITLE  
**PROPOSED STATIONARY SOURCES & RECEPTOR LOCATIONS**

CONSULTANT	YYYY-MM-DD	2023-09-20
	DESIGNED	SO
	PREPARED	PS
	REVIEWED	SO
	APPROVED	---

PATH: S:\Client\8732\2865 Riverside Drive, Ottawa, Ontario\08\_Plan\CA0007873.2332\40\_Plan\CA0007873.2332-001-PLAN-001.dwg PRINTED ON: 2023-09-20 AT: 1:30:00 PM

IF THIS MEASUREMENT DOES NOT MATCH WHAT IS SHOWN, THE SHEET SIZE HAS BEEN MODIFIED FROM ANSIB

# APPENDIX

## A DRAWINGS





2	0	24/01/23	ISSUED FOR SITE PLAN CONTROL
1	1	23/09/12	ISSUED FOR DESIGN DEVELOPMENT REVIEW

ISSUE NO. REV. NO. DATE (YYYYMMDD) ISSUE

LES IDÉES, CONCEPTS, DISPOSITIONS ET PLANS MONTRÉS OU REPRÉSENTÉS PAR CE DESSIN APPARTIENNENT À EDWARD J. CUHACI AND ASSOCIATES ARCHITECTS INC. ET ONT ÉTÉ CRÉÉS ET DÉVELOPPÉS POUR ÊTRE UTILISÉS DANS LE CADRE DU PRÉSENT PROJET. ILS NE DOIVENT PAS ÊTRE UTILISÉS À D'AUTRES FINS NI COMMUNIQUÉS À QUI QUE CE SOIT SANS LA PERMISSION ÉCRITE DE EDWARD J. CUHACI AND ASSOCIATES ARCHITECTS INC.

L'ARCHITECTE DÉCLINE TOUTE RESPONSABILITÉ DÉCOULANT DE PROBLÈMES FAISANT SUITE AU NON-RESPECT DES PLANS ET DEVIS OU DE L'INTENTION DU CONCEPT QU'ILS TRANSMETTENT OU DE TOUTS PROBLÈMES POUVANT RÉSULTER DU DÉFAUT DE TIERS D'OBTENIR OU DE SUIVRE LES INSTRUCTIONS DE L'ARCHITECTE RELATIVEMENT AUX ERREURS, OMISSIONS, INCOHÉRENCES, AMBIGUITÉS OU CONTRADICTIONS ALLÉGUÉES.

L'ENTREPRENEUR DOIT VÉRIFIER TOUTES LES DIMENSIONS SUR PLACE ET INFORMER L'ARCHITECTE DE TOUT ÉCART AVANT LE DÉBUT DES TRAVAUX. NE PAS MESURER LES DESSINS À L'ÉCHELLE.

ALL IDEAS, DESIGNS, ARRANGEMENTS, AND PLANS INDICATED OR REPRESENTED BY THIS DRAWING ARE OWNED BY AND THE PROPERTY OF EDWARD J. CUHACI AND ASSOCIATES INC. AND WERE CREATED, EVOLVED, AND DEVELOPED FOR USE ON AND IN CONNECTION WITH THE SPECIFIED PROJECT. NONE OF THE IDEAS, DESIGNS, ARRANGEMENTS OR PLANS SHALL BE USED BY OR DISCLOSED TO ANY PERSON, FIRM, OR CORPORATION FOR ANY PURPOSE WHATSOEVER WITHOUT THE WRITTEN PERMISSION OF EDWARD J. CUHACI AND ASSOCIATES INC.

THE ARCHITECT WAIVES ANY AND ALL RESPONSIBILITY AND LIABILITY FOR PROBLEMS WHICH ARISE FROM FAILURE TO FOLLOW THESE PLANS, SPECIFICATIONS, AND THE DESIGN INTENT THEY CONVEY, OR FOR PROBLEMS WHICH ARISE FROM OTHERS' FAILURE TO OBTAIN AND/OR FOLLOW THE ARCHITECT'S GUIDANCE WITH RESPECT TO ANY ERRORS, OMISSIONS, INCONSISTENCIES, AMBIGUITIES OR CONFLICTS WHICH ARE ALLEGED.

CONTRACTOR TO VERIFY ALL DIMENSIONS AND NOTIFY THE ARCHITECT OF ANY DISCREPANCIES BEFORE WORK COMMENCES. DO NOT SCALE DRAWINGS

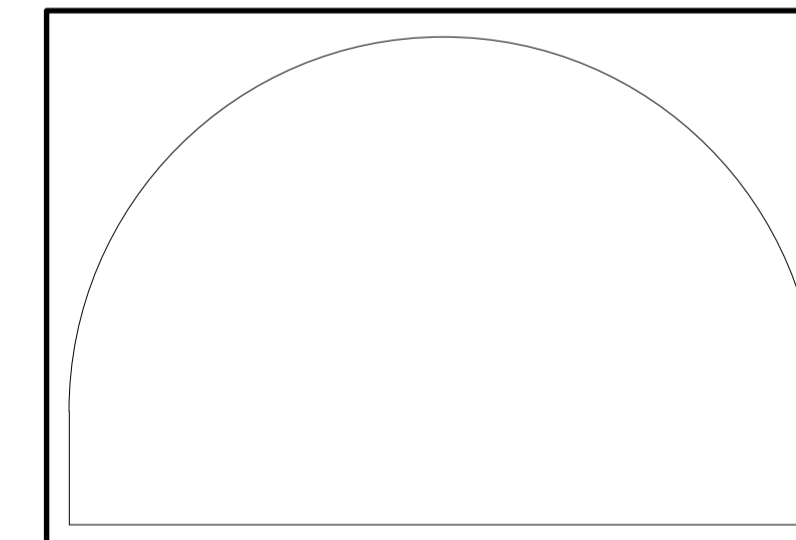
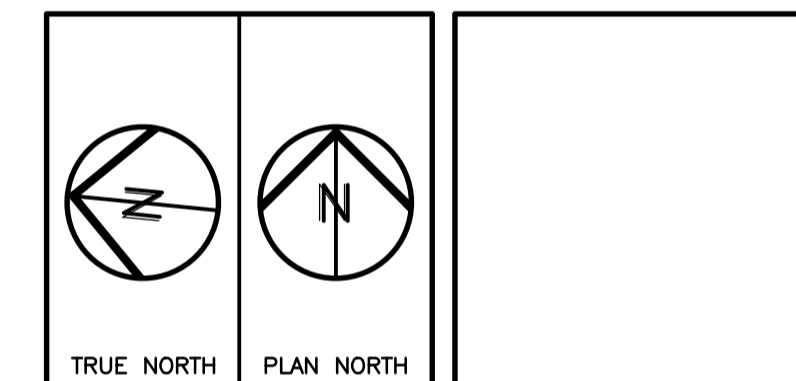

**EDWARD J. CUHACI & ASSOCIATES ARCHITECTS Inc.**  
 171 Slater St. Suite 100, Ottawa, Ontario, K1P 5H7  
 Fax: (613) 236-1944 Telephone: (613) 236-7155 E-mail: info@cuhaci.com

PROJECT TITLE/TITRE DU PROJET  
**ST PATRICK'S HOME  
 NEW SENIOR APARTMENT BUILDING**  
 2865 RIVERSIDE DR. #226  
 OTTAWA, ONTARIO

ST PATRICK'S HOME OF OTTAWA  
 OTTAWA, ONTARIO  
 2865 RIVERSIDE DR. #226

DRAWING TITLE/TITRE DU DESSIN  
**GEOMETRY & GENERAL LAYOUT**

SCALE ÉCHELLE	AS SHOWN	PROJ. No.	ISSUE No.	REV. No.
		2235	2	0
DRAWN BY DESSINÉ PAR	EA	DRAWING/DESSIN		
CHECKED BY VÉRIFIÉ PAR	DB	<b>C1</b>		
DATE	2024			
FICHER ACAD FILE: 2235-A001-SPC.dwg				

**LEGEND**

[Pattern]	EXISTING TO REMAIN
[Pattern]	EXISTING ASPHALT PAVING
[Pattern]	EXISTING ASPHALT WALK
[Pattern]	EXISTING CONCRETE WALK
[Pattern]	NEW LIGHT DUTY ASPHALT PAVING
[Pattern]	NEW HEAVY DUTY ASPHALT PAVING
[Pattern]	NEW CONCRETE WALK
[Pattern]	NEW ASPHALT WALK
[Symbol]	NEW GRASS
[Pattern]	NEW PRECAST CONCRETE PAVERS TYPE 1
[Pattern]	NEW PRECAST CONCRETE PAVERS TYPE 2
[Pattern]	NEW ENGINEERED WOOD FIBER
[Pattern]	NEW 50-150mm RIVERSTONE
[Pattern]	NEW 25-50mm RIVERSTONE

**LEGEND**

[Symbol]	BARRIER FREE PARKING
[Symbol]	BUILDING ENTRANCE/EXIT
[Symbol]	EXISTING CURB
[Symbol]	EXISTING DEPRESSED CURB
[Symbol]	PROPERTY LOT LINE
[Symbol]	SET BACK LINE
[Symbol]	ROAD CENTERLINE
[Symbol]	ROAD WIDENING
[Symbol]	FIRE ROUTE
[Symbol]	EXISTING CHAIN LINK FENCE TO REMAIN
[Symbol]	EXISTING BARRIER FREE PARKING SIGN
[Symbol]	EXISTING LIGHT STANDARD
[Symbol]	EXISTING FIRE HYDRANT
[Symbol]	EXISTING MAN HOLE
[Symbol]	EXISTING CATCH BASIN
[Symbol]	EXISTING SECURITY CAMERA
[Symbol]	NEW CURB
[Symbol]	NEW DEPRESSED CURB
[Symbol]	NEW MAN HOLE
[Symbol]	NEW CATCH BASIN
[Symbol]	NEW LIGHT STANDARD
[Symbol]	NEW FIRE DEPARTMENT CONNECTION
[Symbol]	NEW BARRIER FREE PARKING SIGN
[Symbol]	NEW COMPACT CAR PARKING SIGN
[Symbol]	NEW BOLLARD LIGHT

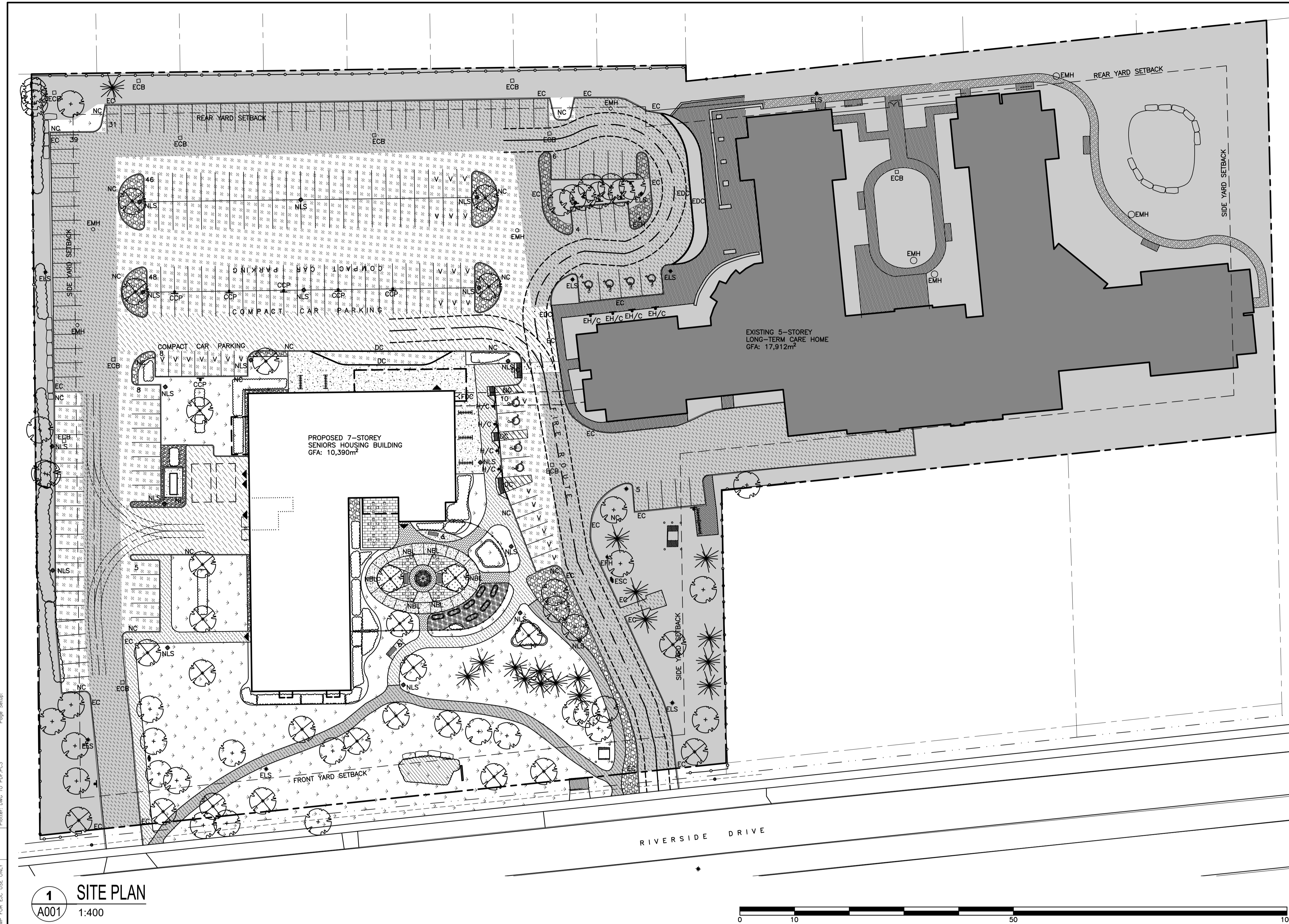

**1 SITE PLAN**  
 A001 1:400



Plot Date: 2022-06-27 Plot Time: 15:04:33 Plot By: ELENY ABBEY  
 Plot Stamp For EAC USE ONLY  
 Printer: DWG TO PDF.PLC  
 Page Setup

# APPENDIX

## **B** SUPPORTING DOCUMENTS



## Appendix B: Table of Traffic and Road Parameters To Be Used For Sound Level Predictions

**Table B1 Traffic And Road Parameters To Be Used For Sound Level Predictions**

Row Width (m)	Implied Roadway Class	AADT Vehicles/Day	Posted Speed Km/Hr	Day/Night Split %	Medium Trucks %	Heavy Trucks % <sup>1</sup>
NA <sup>2</sup>	Freeway, Queensway, Highway	18,333 per lane	100	92/8	7	5
37.5-44.5	6-Lane Urban Arterial-Divided (6-UAD)	50,000	50-80	92/8	7	5
34-37.5	4-Lane Urban Arterial-Divided (4-UAD)	35,000	50-80	92/8	7	5
23-34	4-Lane Urban Arterial-Undivided (4-UAU)	30,000	50-80	92/8	7	5
23-34	4-Lane Major Collector (4-UMCU)	24,000	40-60	92/8	7	5
30-35.5	2-Lane Rural Arterial (2-RAU)	15,000	50-80	92/8	7	5
20-30	2-Lane Urban Arterial (2-UAU)	15,000	50-80	92/8	7	5
20-30	2-Lane Major Collector (2-UMCU)	12,000	40-60	92/8	7	5
30-35.5	2-Lane Outer Rural Arterial (near the extremities of the City) (2-RAU)	10,000	50-80	92/8	7	5
20-30	2-Lane Urban Collector (2-UCU)	8,000	40-50	92/8	7	5

<sup>1</sup> The MOE Vehicle Classification definitions should be used to estimate automobiles, medium trucks and heavy trucks.

<sup>2</sup> The number of lanes is determined by the future mature state of the roadway.

# APPENDIX

## C SAMPLE CALCULATIONS

St. Patricks Affordable Housing CA0007873.2332

Configuration	
Parameter	Value
General	
Max. Error (dB)	0
Max. Search Radius #(Unit,LEN)	5000
Min. Dist Src to Rcvr	0
Partition	
Raster Factor	0.5
Max. Length of Section #(Unit,LEN)	1000
Min. Length of Section #(Unit,LEN)	1
Min. Length of Section (%)	0
Proj. Line Sources	On
Proj. Area Sources	On
Ref. Time	
Reference Time Day (min)	0
Reference Time Night (min)	0
Daytime Penalty (dB)	0
Recr. Time Penalty (dB)	0
Night-time Penalty (dB)	0
DTM	
Standard Height (m)	0
Model of Terrain	Triangulation
Reflection	
max. Order of Reflection	1
Search Radius Src	100
Search Radius Rcvr	100
Max. Distance Source - Rcvr	1000.00 5000.00
Min. Distance Rcvr - Reflector	1.00 1.00
Min. Distance Source - Reflector	0.1
Industrial (ISO 9613)	
Lateral Diffraction	some Obj
Obst. within Area Src do not shield	On
Screening	
	Excl. Ground Att. over Barrier
	Dz with limit (20/25)
Barrier Coefficients C1,2,3	3.0 20.0 0.0
Temperature #(Unit,TEMP)	10
rel. Humidity (%)	70
Ground Absorption G	1
Wind Speed for Dir. #(Unit,SPEED)	3
Roads (TNM)	
Railways (Schall 03 (1990))	
Strictly acc. to Schall 03 / Schall-Transrapid	
Aircraft (???)	
Strictly acc. to AzB	



Point Source Table

Name	ID	Result. PWL			Lw / Li Type	Value	Attenuation	Operating Time			K0 (dB)	Freq. (Hz)	Height (m)	Coordinates			
		Day (dBA)	Evening (dBA)	Night (dBA)				Day (min)	Special (min)	Night (min)				X (m)	Y (m)	Z (m)	
Proposed Development MUA	Proposed_MUA01	76.5	76.5	76.5	Lw	MAU01					0		2.5	g	446022.1	5024343	25.7
Mitigated Emergency Generator	MIT_EMERG_GEN	86	86	86	Lw	96	10	60	0	0	0	500	2.5	r	446020.3	5024366	2.5
Existing Saint Patricks MUA	Existing_MUA01	84.1	84.1	84.1	Lw	Existing_MUA		60	0	30	0		2.5	g	446059.1	5024189	2.5
Existing Saint Patricks MUA	Existing_MUA02	84.1	84.1	84.1	Lw	Existing_MUA		60	0	30	0		2.5	g	446087.7	5024217	2.5
Existing Saint Patricks MUA	Existing_MUA03	84.1	84.1	84.1	Lw	Existing_MUA		60	0	30	0		2.5	g	446070.4	5024215	2.5
Existing Saint Patricks MUA	Existing_MUA04	84.1	84.1	84.1	Lw	Existing_MUA		60	0	30	0		2.5	g	446057	5024213	2.5
Existing Saint Patricks MUA	Existing_MUA05	84.1	84.1	84.1	Lw	Existing_MUA		60	0	30	0		2.5	g	446042.7	5024243	2.5
Existing Saint Patricks MUA	Existing_MUA06	84.1	84.1	84.1	Lw	Existing_MUA		60	0	30	0		2.5	g	446048.2	5024251	2.5
Existing Saint Patricks MUA	Existing_MUA07	84.1	84.1	84.1	Lw	Existing_MUA		60	0	30	0		2.5	g	446042.3	5024277	2.5
Existing Saint Patricks MUA	Existing_MUA08	84.1	84.1	84.1	Lw	Existing_MUA		60	0	30	0		2.5	g	446076.7	5024254	2.5
Existing Canadian Labour MUA	Existing_MUA09	84.1	84.1	84.1	Lw	Existing_MUA		60	0	30	0		2.5	g	446024.6	5024420	2.5
Existing War Amps HVAC	Existing_HVAC01	81.1	81.1	81.1	Lw	Two_Fan_10T		60	0	30	0		1.8	g	445963.3	5024475	1.8
Existing War Amps HVAC	Existing_HVAC02	81.1	81.1	81.1	Lw	Two_Fan_10T		60	0	30	0		1.8	g	445968.2	5024478	1.8
Existing War Amps HVAC	Existing_HVAC03	81.1	81.1	81.1	Lw	Two_Fan_10T		60	0	30	0		1.8	g	445972.6	5024476	1.8
Existing War Amps HVAC	Existing_HVAC04	81.1	81.1	81.1	Lw	Two_Fan_10T		60	0	30	0		1.8	g	445968.6	5024473	1.8
Existing Riverview Medical Centre HVAC	Existing_HVAC05	81.1	81.1	81.1	Lw	Two_Fan_10T		60	0	30	0		1.8	g	445963.4	5024504	1.8
Existing Sunbelt Office HVAC	Existing_HVAC06	81.1	81.1	81.1	Lw	Two_Fan_10T		60	0	30	0		1.8	g	446043.7	5024514	1.8
Existing Saint Patricks HVAC	Existing_HVAC07	81.1	81.1	81.1	Lw	Two_Fan_10T		60	0	30	0		1.8	g	446045.1	5024278	1.8
Emergency Generator	EMERG_GEN	96	96	96	Lw	96		60	0	0	0	500	2.5	r	446020.3	5024366	2.5

St. Patricks Affordable Housing CA0007873.2332

Sound Power Spectra												
Name	ID	Type	1/3 Oktave Spectrum (dB)									
			63	125	250	500	1000	2000	4000	8000	A	lin
MAU01	MAU01	Lw	51.0	62	71	73	74	67	61	52	76.5	78.2
Carrier 48TC12, 10T	Two_Fan_10T	Lw	89.0	83.1	80.5	78.5	75.5	71.6	69.6	69.3	81.1	91
Carrier 48TC18, 15T	Existing_MUA	Lw	92.2	83.9	80.4	81.8	78.7	76.5	72.2	65.4	84.1	93.6

Receiver  
 Name: R01\_O  
 ID: R01\_O  
 X: 446088.67 m  
 Y: 5024466.64 m  
 Z: 1.50 m

Point Source, ISO 9613, Name: "", ID: "Proposed\_MUA01"

Nr.	X (m)	Y (m)	Z (m)	Refl.	DEN	Freq. (Hz)	Lw dB(A)	l/a dB	Optime dB	K0 (dB)	Di (dB)	Adiv (dB)	Aatm (dB)	Agr (dB)	Afol (dB)	Ahaus (dB)	Abar (dB)	Cmet (dB)	RL (dB)	Lr dB(A)	
1	446016.14	5024339.70	25.70	0	DEN	A	76.5	0.0	0.0	0.0	0.0	54.4	0.7	-0.9	0.0	0.0	0.0	0.0	0.0	0.0	22.3
2	446016.14	5024339.70	25.70	1	DEN	A	76.5	0.0	0.0	0.0	0.0	60.5	1.3	0.3	0.0	0.0	0.0	0.0	0.0	2.0	12.4

Receiver

Name: R01\_W

ID: R01\_W

X: 446096.09 m

Y: 5024467.22 m

Z: 4.50 m

Point Source, ISO 9613, Name: "", ID: "Proposed\_MUA01"

Nr.	X (m)	Y (m)	Z (m)	Refl.	DEN	Freq. (Hz)	Lw dB(A)	l/a dB	Optime dB	K0 (dB)	Di (dB)	Adiv (dB)	Aatm (dB)	Agr (dB)	Afol (dB)	Ahous (dB)	Abar (dB)	Cmet (dB)	RL (dB)	Lr dB(A)	
3	446016.14	5024339.70	25.70	0	DEN	A	76.5	0.0	0.0	0.0	0.0	54.6	0.7	-1.7	0.0	0.0	0.0	0.0	0.0	0.0	22.9
5	446016.14	5024339.70	25.70	1	DEN	A	76.5	0.0	0.0	0.0	0.0	63.1	1.7	-1.9	0.0	0.0	18.4	0.0	2.0	-6.8	
7	446016.14	5024339.70	25.70	1	DEN	A	76.5	0.0	0.0	0.0	0.0	60.8	1.3	-1.7	0.0	0.0	8.4	0.0	2.0	5.7	





Receiver

Name: R03\_O

ID: R03\_O

X: 446096.69 m

Y: 5024405.65 m

Z: 1.50 m

Point Source, ISO 9613, Name: "", ID: "Proposed\_MUA01"

Nr.	X (m)	Y (m)	Z (m)	Refl.	DEN	Freq. (Hz)	Lw dB(A)	l/a dB	Optime dB	K0 (dB)	Di (dB)	Adiv (dB)	Aatm (dB)	Agr (dB)	Afol (dB)	Ahous (dB)	Abar (dB)	Cmet (dB)	RL (dB)	Lr dB(A)
8	446016.14	5024339.70	25.70	0	DEN	A	76.5	0.0	0.0	0.0	0.0	51.6	0.5	-1.0	0.0	0.0	5.8	0.0	0.0	19.6
10	446016.14	5024339.70	25.70	1	DEN	A	76.5	0.0	0.0	0.0	0.0	52.6	0.6	0.1	0.0	0.0	5.5	0.0	2.2	15.4

Receiver

Name: R03\_W

ID: R03\_W

X: 446105.22 m

Y: 5024403.14 m

Z: 4.50 m

Point Source, ISO 9613, Name: "", ID: "Proposed\_MUA01"

Nr.	X (m)	Y (m)	Z (m)	Refl.	DEN	Freq. (Hz)	Lw dB(A)	l/a dB	Optime dB	K0 (dB)	Di (dB)	Adiv (dB)	Aatm (dB)	Agr (dB)	Afol (dB)	Ahous (dB)	Abar (dB)	Cmet (dB)	RL (dB)	Lr dB(A)
9	446016.14	5024339.70	25.70	0	DEN	A	76.5	0.0	0.0	0.0	0.0	51.9	0.5	-2.0	0.0	0.0	4.8	0.0	0.0	21.2



Receiver

Name: R04\_O

ID: R04\_O

X: 446099.00 m

Y: 5024361.53 m

Z: 1.50 m

Point Source, ISO 9613, Name: "", ID: "Proposed\_MUA01"

Nr.	X (m)	Y (m)	Z (m)	Refl.	DEN	Freq. (Hz)	Lw dB(A)	l/a dB	Optime dB	K0 (dB)	Di (dB)	Adiv (dB)	Aatm (dB)	Agr (dB)	Afol (dB)	Ahous (dB)	Abar (dB)	Cmet (dB)	RL (dB)	Lr dB(A)
11	446016.14	5024339.70	25.70	0	DEN	A	76.5	0.0	0.0	0.0	0.0	50.0	0.4	-1.6	0.0	0.0	9.2	0.0	0.0	18.5
13	446016.14	5024339.70	25.70	1	DEN	A	76.5	0.0	0.0	0.0	0.0	57.2	0.9	0.3	0.0	0.0	4.4	0.0	2.0	11.6
18	446016.14	5024339.70	25.70	1	DEN	A	76.5	0.0	0.0	0.0	0.0	51.3	0.5	-0.5	0.0	0.0	6.9	0.0	2.0	16.4

Receiver

Name: R04\_W

ID: R04\_W

X: 446106.36 m

Y: 5024360.44 m

Z: 4.50 m

Point Source, ISO 9613, Name: "", ID: "Proposed\_MUA01"

Nr.	X (m)	Y (m)	Z (m)	Refl.	DEN	Freq. (Hz)	Lw dB(A)	l/a dB	Optime dB	K0 (dB)	Di (dB)	Adiv (dB)	Aatm (dB)	Agr (dB)	Afol (dB)	Ahous (dB)	Abar (dB)	Cmet (dB)	RL (dB)	Lr dB(A)
12	446016.14	5024339.70	25.70	0	DEN	A	76.5	0.0	0.0	0.0	0.0	50.6	0.5	-2.0	0.0	0.0	6.4	0.0	0.0	21.1

Receiver

Name: R05\_O

ID: R05\_O

X: 446100.89 m

Y: 5024316.56 m

Z: 1.50 m

Point Source, ISO 9613, Name: "", ID: "Proposed\_MUA01"

Nr.	X (m)	Y (m)	Z (m)	Refl.	DEN	Freq. (Hz)	Lw dB(A)	l/a dB	Optime dB	K0 (dB)	Di (dB)	Adiv (dB)	Aatm (dB)	Agr (dB)	Afol (dB)	Ahous (dB)	Abar (dB)	Cmet (dB)	RL (dB)	Lr dB(A)
14	446016.14	5024339.70	25.70	0	DEN	A	76.5	0.0	0.0	0.0	0.0	50.2	0.4	-1.8	0.0	0.0	9.7	0.0	0.0	18.0
21	446016.14	5024339.70	25.70	1	DEN	A	76.5	0.0	0.0	0.0	0.0	54.9	0.7	-0.7	0.0	0.0	6.2	0.0	2.2	13.1
23	446016.14	5024339.70	25.70	1	DEN	A	76.5	0.0	0.0	0.0	0.0	51.5	0.5	-0.6	0.0	0.0	7.0	0.0	2.0	16.1
24	446016.14	5024339.70	25.70	1	DEN	A	76.5	0.0	0.0	0.0	0.0	57.4	1.0	-0.4	0.0	0.0	0.0	0.0	21.3	-2.7

Receiver

Name: R05\_W

ID: R05\_W

X: 446108.71 m

Y: 5024315.29 m

Z: 1.50 m

Point Source, ISO 9613, Name: "", ID: "Proposed\_MUA01"

Nr.	X (m)	Y (m)	Z (m)	Refl.	DEN	Freq. (Hz)	Lw dB(A)	l/a dB	Optime dB	K0 (dB)	Di (dB)	Adiv (dB)	Aatm (dB)	Agr (dB)	Afol (dB)	Ahous (dB)	Abar (dB)	Cmet (dB)	RL (dB)	Lr dB(A)
15	446016.14	5024339.70	25.70	0	DEN	A	76.5	0.0	0.0	0.0	0.0	50.9	0.5	-1.2	0.0	0.0	8.4	0.0	0.0	18.0
22	446016.14	5024339.70	25.70	1	DEN	A	76.5	0.0	0.0	0.0	0.0	58.1	1.0	0.2	0.0	0.0	20.0	0.0	4.8	-7.6

Receiver

Name: Paver Patio

ID: Patio

X: 446010.23 m

Y: 5024323.92 m

Z: 1.50 m

Point Source, ISO 9613, Name: "", ID: "Proposed\_MUA01"

Nr.	X (m)	Y (m)	Z (m)	Refl.	DEN	Freq. (Hz)	Lw dB(A)	l/a dB	Optime dB	K0 (dB)	Di (dB)	Adiv (dB)	Aatm (dB)	Agr (dB)	Afol (dB)	Ahous (dB)	Abar (dB)	Cmet (dB)	RL (dB)	Lr dB(A)
16	446016.14	5024339.70	25.70	0	DEN	A	76.5	0.0	0.0	0.0	0.0	40.4	0.2	-3.0	0.0	0.0	19.8	0.0	0.0	19.2
19	446016.14	5024339.70	25.70	1	DEN	A	76.5	0.0	0.0	0.0	0.0	41.5	0.2	-3.0	0.0	0.0	19.4	0.0	2.0	16.4

Receiver

Name: Gazebo Area

ID: Gazebo Area

X: 446000.47 m

Y: 5024315.61 m

Z: 1.50 m

Point Source, ISO 9613, Name: "", ID: "Proposed\_MUA01"

Nr.	X (m)	Y (m)	Z (m)	Refl.	DEN	Freq. (Hz)	Lw dB(A)	l/a dB	Optime dB	K0 (dB)	Di (dB)	Adiv (dB)	Aatm (dB)	Agr (dB)	Afol (dB)	Ahous (dB)	Abar (dB)	Cmet (dB)	RL (dB)	Lr dB(A)
17	446016.14	5024339.70	25.70	0	DEN	A	76.5	0.0	0.0	0.0	0.0	42.5	0.2	-1.8	0.0	0.0	19.1	0.0	0.0	16.5

# APPENDIX

# D

# MANUFACTURERS SPECS

Job Information		Technical Data Sheet	
Job Name	22306017 - St Patricks Home LTC		
Date	7/31/2023		
Submitted By	David Michelin		
Software Version	12.10		
Unit Tag	MUA		

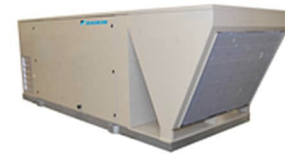

Unit Overview					
Model Number	Voltage V/Hz/Phase	Design Cooling Capacity Btu/hr	EER@95/75 EAT & 200 CFM/ton		ISMRE Per AHRI 920-2016
			EER	IEER	
DPS020A	575/60/3	262575	11.1	Not Available	ASHRAE 90.1-2019 compliant

Unit	
Model Number:	DPS020A
Model Type:	Cooling
Heat Type:	Gas
Energy Recovery:	ERW-Large Cab-Econ: 5145cfm max, 100% OA: 8820 cfm max
Application:	Variable Air Volume, Single Zone (Mixed Air or 100% OA)
Controls:	Microtech III
Outside Air:	100% Outside Air
Altitude:	0 ft
Approval	cETLus

Physical			
Dimensions and Weight			
Length	Height*	Width	Weight*
182.3 in	82.5 in	76.5 in	4413 lb
Corner Weights			
L1	L2	L3	L4
1329 lb	1010 lb	896 lb	1179 lb
Construction			
Exterior	Insulation and Liners	Air Opening Location	
		Return	Supply
Painted Galvanized Steel	2" Injected Foam, R13, Galvanized Steel Liner	Bottom	Bottom

Electrical			
Unit FLA	MCA	MROPD	SCCR
45.9 A	52.0 A	70 A	10 kAIC
Note:	Use only copper supply wires with ampacity based on 75° C conductor rating. Connections to terminals must be made with copper lugs and copper wire.		



Return/Outside/Exhaust Air			
Outside Air Option			
Type	None	Damper Pressure Drop	0.17 inH <sub>2</sub> O
		Exhaust Air Type	Airfoil Power Exhaust Fan
Motor			
Type	SWSI AF	Drive Type	Direct Drive
		Wheel Diameter	14 in
		Fan Series	Series II
Performance			
(Qty) Horsepower	(2) 4.0 HP	Type	ECM - Series II
		Efficiency	Premium
		Full Load Current (Each)	3.8 A
Performance			
Air Flow CFM	8000	External Static Pressure inH <sub>2</sub> O	0.50
		Fan Speed RPM	3148
		Brake Horsepower HP	5.50

Energy Recovery										
Design OA Volume		Design Exhaust Volume		Wheel Pressure Drop		Motor HP		Motor FLA		
8000 CFM		8000 CFM		1.02 inH <sub>2</sub> O		0.17 HP		0.4 A		
Summer Conditions										
Temperature								Recovered Capacity Btu/hr	Effectiveness	
Outside Air		Return Air		Wheel Leaving		Mixed Air			Total	Sensible
Dry Bulb °F	Wet Bulb °F	Dry Bulb °F	Wet Bulb °F	Dry Bulb °F	Wet Bulb °F	Dry Bulb °F	Wet Bulb °F			
87.0	71.0	75.0	62.0	80.3	66.4	80.3	66.4	130933	0.53	0.55
Winter Conditions										
Temperature								Recovered Capacity Btu/hr	Effectiveness	
Outside Air		Return Air		Wheel Leaving		Mixed Air			Total	Sensible
Dry Bulb °F	Wet Bulb °F	Dry Bulb °F	Wet Bulb °F	Dry Bulb °F	Wet Bulb °F	Dry Bulb °F	Wet Bulb °F			
-17.0	-17.6	72.0	56.0	35.2	31.7	35.2	31.7	474786	0.54	0.55
Bypass Damper:		No								
Energy Recovery Filters										
Efficiency	Quantity/Size				Face Area		Face Velocity		Air Pressure Drop	
	Outdoor		Exhaust		Outdoor ft <sup>2</sup>	Exhaust ft <sup>2</sup>	Outdoor ft/min	Exhaust ft/min	Outdoor inH <sub>2</sub> O	Exhaust inH <sub>2</sub> O
2 in. MERV 8	(3) 20 in. X 25 in.		(3) 20 in. X 25 in.		10.4	10.4	769.2	769.2	0.93	0.93
Combined Efficiency Factor										
Application Specific CEF:		10.5								

Filter Section				
Physical				
Type	COMBO RACK - 2" MERV8 filters from factory & blank 4" rack	Quantity / Size	9 / 18 in x 24 in x 2 in	Air Pressure Drop
		Face Area	27.0 ft <sup>2</sup>	0.13
		Face Velocity	296.3 ft/min	

DX Cooling Coil								
Physical								
Coil Type	Refrigerant Type	Fins per Inch	Rows	Face Area	Face Velocity	Air Pressure drop	Drain Pan Material	
Cu Tube/ Al Fin	R410A	15	4	21.4 ft <sup>2</sup>	373.8 ft/min	0.42 inH <sub>2</sub> O	Stainless Steel	
Cooling Performance								
Capacity			Indoor Air Temperature					Ambient air Temperature °F
Total Btu/hr	Sensible Btu/hr	Moisture Removal lb/h	Entering		Leaving			
			Dry Bulb °F	Wet Bulb °F	Dry Bulb °F	Wet Bulb °F	Dewpoint °F	
262575	212793	42.2	80.3	66.4	56.0	55.9	55.8	95.0
Condensate Connection Size:		1.0 in. Male NPT						

Fan Section				
Fan				
Type	Fan Wheel Diameter	Fan Series	Fan Isolation	
SWSI AF	24 in	Series I	Spring Isolation	
Performance				
Airflow	Total Static Pressure	Fan Speed	Brake Horsepower	Altitude
8000 CFM	4.7 inH <sub>2</sub> O	1709 rpm	9.10 HP	0 ft
Motor				Drive
Type	Horsepower	Efficiency	FLA	Type
premium Eff Induction Motor with Shaft Grounding	10.0	Premium	10.0 A	Direct Drive

Gas Heat Section						
Physical						
Airflow	Max Allowable Burner Temp Rise	Size	Connection (Qty) Size	Heat Exchanger Material		
8000 CFM	100.0 °F	600 MBH	(2) 0.75 in. Female NPT	Stainless Steel		
Performance						
Capacity Btu/hr	Air Temperature Dry Bulb		Air Pressure Drop inH <sub>2</sub> O	Gas Pressure		Modulation
	Entering °F	Leaving °F		Minimum inH <sub>2</sub> O	Maximum inH <sub>2</sub> O	
480000	35.2	90.5	0.31	5	14	Modulating 12:1 Turndown
: Two gas connections inside the unit. Single pipe enters unit and splits to two manifolds. Refer to IM 1125 for details on piping.						

Unit Discharge Conditions				
Air Temperature				
Motor Heat Btu/hr	Moisture Removal lb/h	Unit Leaving Dry Bulb °F	Unit Leaving Wet Bulb °F	Unit Leaving Dewpoint °F
25716	42.2	59.0	56.8	55.8
Minimum Airflows				
Notes: Refer to fan curve for applicability of approximate airflows				

Condensing Section					
Compressor					
Type	Quantity	Refrigerant Charge lb	Total Power	Capacity Control	Compressor Isolation
Inverter Scroll	1	32.5	17.97 kW	Mod Control with Inverter Compressor	Rubber in Shear
Compressor Amps:					
Compressor 1			24.2 A		
Compressor Options:	Suction and Discharge Isolation Valves				
Condenser Coil					
Type	Fins per Inch		Fin Material		
Aluminum Microchannel	23		Aluminum		
Condenser Fan Motors					
Number of Motors*			Full Load Current (Total)		
1 or 2			4.2 A		

Internal Pressure Drop Calculation	
External Static Pressure:	1.50 inH <sub>2</sub> O
Filter:	0.13 inH <sub>2</sub> O
Dirty Filter:	0.25 inH <sub>2</sub> O
Outside Air:	0.17 inH <sub>2</sub> O
Energy Recovery:	1.95 inH <sub>2</sub> O
DX Coil:	0.42 inH <sub>2</sub> O
Gas Heat:	0.31 inH <sub>2</sub> O
Total Static Pressure:	4.73 inH <sub>2</sub> O

Sound								
Frequency	Sound Power (db)							
	63 Hz	125 Hz	250 Hz	500 Hz	1 kHz	2 kHz	4 kHz	8 kHz
Inlet	79	78	86	78	73	72	67	64
Discharge	85	84	89	84	82	79	74	69
Radiated*	51	62	71	73	74	67	61	52

Options	
Electrical	
Field Connection:	Non-Fused Disconnect Switch
Power Options:	Phase Failure Monitor
Controls	
Communication Card:	BACnet/IP card, Factory installed

## Factory Installed Sensors

Leaving Coil/Entering Fan Temperature Sensor
Duct High Limit Switch
BACnet/IP Card
Return Air Temperature Sensor
Discharge Air Temperature sensor – Wired in unit, mounted in supply duct
Outside Air Temperature Sensor
Dirty Filter On/Off Switch
Supply Fan Air Proving Via Modbus
Building Static Pressure Sensor
Supply Leaving Wheel Temperature Sensor
Exhaust Leaving Wheel Temperature Sensor
Return Air Relative Humidity Sensor
Energy Wheel VFD

## Warranty

Parts:	Standard One Year
Compressor:	Standard One Year
Gas Heat Exchanger:	Standard one Year

## Notes

\* TWO CONDENSER FAN SOLUTIONS ARE DESIGNED FOR THIS UNIT TO PREVENT DELAYS IN SHIPMENTS RELATED TO GLOBAL SUPPLY CHAIN. ONE DESIGN USES TWO SMALLER CONDENSER FANS, THE OTHER USES ONE LARGER FAN. THERE ARE SUBTLE DIFFERENCES, BUT SUBMITTAL DATA PROVIDED HERE APPLIES TO BOTH DESIGNS BY ENSURING THE FOLLOWING:

- UNIT ELECTRICAL (TOTAL UNIT FLA, MCA, AND MROPD) ARE IDENTICAL ACROSS BOTH DESIGNS (I.E. NO CHANGE ACROSS DESIGNS)
- AHRI EFFICIENCY (EER/IEER) ARE IDENTICAL ACROSS BOTH DESIGNS (NO CHANGE ACROSS DESIGNS)
- CONDENSER DECK HEIGHT DOES CHANGE, BUT HEIGHT DIMENSION PROVIDED HERE THE LARGER OF THE TWO, SO THE UNIT WILL BE AT OR LESS IN HEIGHT OF DIMENSION SHOWN. (ONE DESIGN'S HEIGHT IS 82.5", THE OTHER IS 70.5")
- THE TWO FAN DESIGN IS 52 LBS HEAVIER THAN THE OTHER DESIGN, BUT DOES NOT IMPACT UNIT COG, AND LARGER VALUE IS WHAT IS DISPLAYED IN SUBMITTAL.
- RADIATED SOUND FOR THE SINGLE FAN DESIGN IS SLIGHTLY HIGHER, BUT THE HIGHER VALUE IS DISPLAYED ON THE SUBMITTAL
- BOTH DESIGNS MATCH THE CONDENSER FAN MECHANICAL SPECIFICATION PROVIDED

Unit is to be lifted with proper rigging practices outlined in IOM. Forklifting the unit is not allowed.

## Accessories

Optional	
Part Number	Description
910143408	DDC Space Sensor with Setpoint Adj and Tenant Over

# BLUE STAR

## Power Systems Inc.

### Gaseous Product Line

208-600 Volt

NG200-01

60 Hz / 1800 RPM

200 kWe

Standby

### Ratings

	240V	208V	240V	480V	600V
<b>Phase</b>	1	3	3	3	3
<b>PF</b>	1	0.8	0.8	0.8	0.8
<b>Hz</b>	60	60	60	60	60
<b>Generator Model</b>	S4L1D-E41	UCDI274J1	UCDI274J1	UCI274H	UCI274H
<b>Connection</b>	12 LEAD DD	12 LEAD WYE	12 LEAD DELTA	12 LEAD WYE	4 LEAD WYE
<b>kWe Nat (LP)</b>	200 (130)	200 (130)	200 (130)	200 (130)	200 (130)
<b>AMPS Nat (LP)</b>	833 (542)	695 (452)	602 (391)	301 (196)	241 (157)
<b>Temp Rise</b>	125°C / 40°C	125°C / 40°C	125°C / 40°C	125°C / 40°C	125°C / 40°C

### Standard Equipment

#### Engine

- Radiator Cooled Unit Mounted (50°C)
- Radiator Duct Flange (OPU Only)
- Blower Fan & Fan Drive
- Starter & Alternator
- Oil Pump & Filter
- Oil Drain Extension w/Valve
- Governor - Electronic Isochronous
- 24V Battery System & Cables
- Air Cleaner (Dry Single Stage)
- Catalyst / Silencer Mounted
- Flexible Fuel Connector
- EPA Certified

#### Generator

- Brushless Single Bearing
- Automatic Voltage Regulator
- ± 1% Voltage Regulation
- 4 Pole, Rotating Field
- 125°C Standby Temperature Rise
- 100% of Rated Load - One Step
- 5% Maximum Harmonic Content
- NEMA MG 1, IEEE and ANSI Standards Compliance for Temperature Rise

#### Additional

- Single Source Supplier
- UL 2200 & cUL Listed
- CSA Certified
- Seismic Certified to IBC 2021
- NFPA 110 / CSA C282 Compliant
- Microprocessor Based Digital Control Panel Mounted in NEMA 12 Enclosure
- Base - Formed Steel
- Main Line Circuit Breaker Mounted & Wired
- Battery Charger 24V 5 Amp
- Jacket Water Heater -20°F 3000W 240V w/Isolation Valves
- Vibration Isolation Mounts
- 2 Year / 2000 Hour Standby Warranty
- Standard Colors - White / Gray

## Application Data

### Engine

Manufacturer:	Power Solutions International	Displacement - Cu. In. (lit):	673 (11.1)
Model:	11.1L	Bore - in. (cm) x Stroke - in. (cm):	4.84 (12.3) x 6.1 (15.5)
Type:	4-Cycle	Compression Ratio:	10.5 : 1
Aspiration:	Turbo Charged, CAC	Rated RPM:	1800
Cylinder Arrangement:	6 Cylinder Inline	Max HP Stby (kWm):	315 (235)

### Exhaust System

Gas Temp. (Stack): °F (°C)	1,382 (750)
Gas Volume at Stack Temp: CFM (m <sup>3</sup> /min)	1,425 (40.3)
Maximum Allowable Exhaust Restriction (Post Catalyst): in. H <sub>2</sub> O (kPa)	20.4 (5.10)

### Standby

### Cooling System

Ambient Capacity of Radiator: °F (°C)	122 (50.0)
Maximum Allowable Static Pressure on Rad. Exhaust: in. H <sub>2</sub> O (kPa)	0.50 (0.12)
Water Pump Flow Rate: GPM (lit/min)	82.0 (310)
Heat Rejection to Coolant: BTUM (kW)	11,071 (194)
Heat Rejection to CAC: BTUM (kW)	1,460 (25.7)
Heat Radiated to Ambient: BTUM (kW)	3,987 (69.8)

### Air Requirements

Aspirating: CFM (m <sup>3</sup> /min)	448 (12.7)
Air Flow Required for Rad. Cooled Unit: CFM (m <sup>3</sup> /min)	18,000 (509)
Air Flow Required for Heat Exchanger/Rem. Rad. CFM (m <sup>3</sup> /min)	Consult Factory For Remote Cooled Applications

### Standby

### Fuel Consumption

	Natural Gas	LP
At 100% of Power Rating: ft <sup>3</sup> /hr (m <sup>3</sup> /hr)	2,076 (58.8)	620 (17.5)
At 75% of Power Rating: ft <sup>3</sup> /hr (m <sup>3</sup> /hr)	1,622 (45.9)	475 (13.4)
At 50% of Power Rating: ft <sup>3</sup> /hr (m <sup>3</sup> /hr)	1,174 (33.2)	355 (10.0)
Fuel Inlet Size: NPT		2.00"
Fuel Pressure Required: in. H <sub>2</sub> O (kPa)		11.0 (2.75)

### Fluids Capacity

Total Oil System: gal (lit)	6.60 (25.0)
Engine Jacket Water Capacity: gal (lit)	6.60 (25.0)
System Coolant Capacity: gal (lit)	27.7 (105)

All calculations based on natural gas fuel.

Deration Factors: Temperature: Derate 1.5% Per 10°F Over 77°F Air Inlet Temperature | Altitude: Derate 2.5% Per 1,000 ft Over 1,200 ft

## DCP7310 Control Panel

### Standard Features

- Digital Metering
- Engine Parameters
- Generator Protection Functions
- Engine Protection
- CAN Bus (J1939) ECU Communications
- Windows-Based Software
- Multilingual Capability
- Remote Communications to DSE2548 Remote Annunciator
- 8 Programmable Contact Inputs
- 10 Contact Outputs
- RS485 Communicator Interface
- cULus Listed, CE Approved
- Event Recording
- IP 65 rating (with supplied gasket) offers increased resistance to water ingress
- NFPA 110 Level 1 Compatible

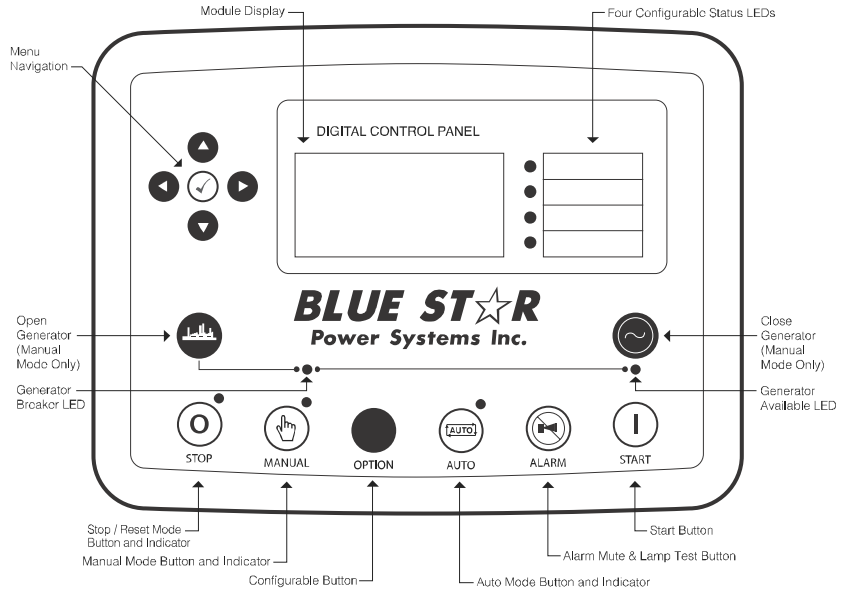

## Weights / Dimensions / Sound Data

	L x W x H	Weight lbs
<b>OPU</b>	120 x 66 x 80 in	6,550
<b>Level 1</b>	156 x 66 x 94 in	7,800
<b>Level 2</b>	156 x 66 x 94 in	7,875
<b>Level 3</b>	196 x 66 x 94 in	8,200

Please allow 6-12 inches for height of exhaust stack.

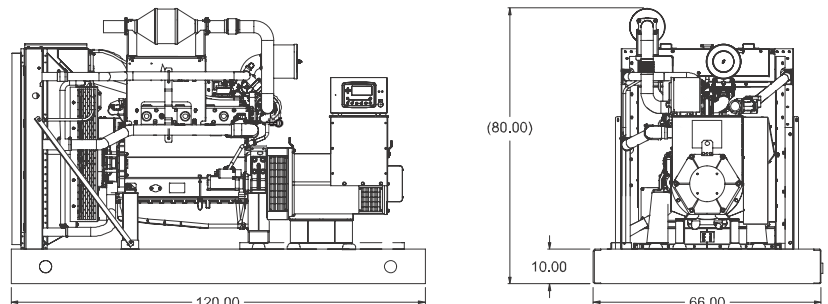
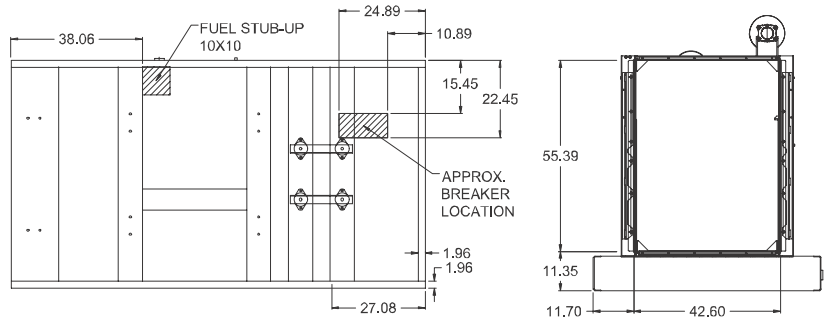

	No Load	Full Load
<b>OPU</b>	82 dBA	84 dBA
<b>Level 1</b>	80 dBA	82 dBA
<b>Level 2</b>	75 dBA	77 dBA
<b>Level 3</b>	69 dBA	71 dBA

## Enclosures

Level 1 & 2 | Side View (Weather Proof)

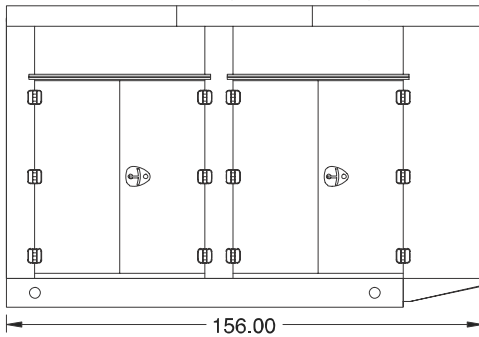

Level 3 | Side View (Sound Attenuated)

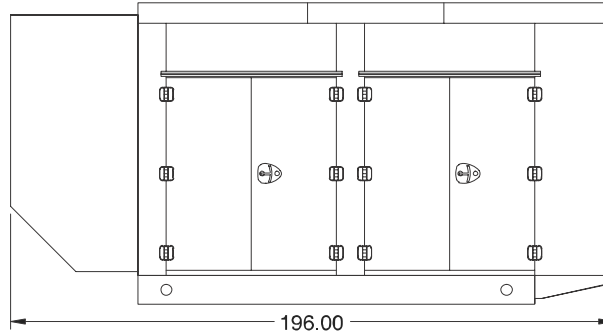

Level 1, 2 & 3 | Intake View

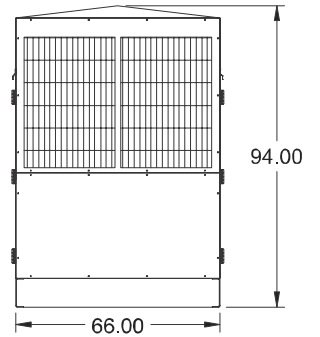

- All enclosure models are 200 MPH wind rating certified in accordance with IBC2021 and ASCE/SEI 7-16 standards.
- Level 2 & 3 enclosures include sound attenuation foam
- Level 3 enclosure includes frontal sound & exhaust hood.
- Enclosure height does not include exhaust stack.

### Notes

- All specification sheet dimensions are represented in inches.
- All drawings based on standard 480 volt standby generator. Lengths may vary with other voltages. All drawings and dimensions subject to change without notice.
- All enclosures are based on the standard unit configuration. Any requested deviation can change dimensions.
- Sound data is measured at 23 feet (7 meters) in accordance with ISO 8528-10.
- All materials and specifications subject to change without notice.

American Owned



American Made

**Blue Star Power Systems, Inc.**

2250 Carlson Drive

North Mankato, Minnesota 56003

Phone + 1 507 345 1776

[bluestarps.com](http://bluestarps.com)

[quote.bluestarps.com](mailto:quote.bluestarps.com)

[sales@bluestarps.com](mailto:sales@bluestarps.com)