

Proposed Plant Material List

KEY	QNTY	BOTANICAL NAME	COMMON NAME	HT/CAL	SPREAD	ROOT	DROUGHT TOLERANT	NATIVE	REMARKS
DECIDUOUS TREES									
QRB	2	Quercus rubra	Red Oak	70 mm		B.&B.	High	Yes	Full Form
DECIDUOUS SHRUBS									
CNF	1	Cornus sericea "Farrow"	Arctic Fire Dogwood	80 cm		C.G.	High	Yes	Full Form
SCA	1	Sambucus canadensis	Elderberry	80 cm		C.G.	High	Yes	Full Form
VLE	25	Viburnum lentago	Nannyberry	80 cm		C.G.	High	Yes	Full Form
ORNAMENTAL GRASSES									
SCS	5	Schizachyrium scoparium	Little Bluestem			2 Gal.	High	Yes	Full Form - Native
PERENNIALS									
EPP	6	Echinacea pallida	Pale Purple Coneflower			2 Gal.	High	Yes	Full Form
FVR	3	Fragaria virginiana	Wild Strawberry			2 Gal.	High	Yes	Full Form
MOF	5	Monarda fistulosa	Bergamot			2 Gal.	High	Yes	Full Form
RUH	6	Rudbeckia hirta	Black Eyed Susan			2 Gal.	High	Yes	Full Form

ALL QUANTITIES IN THE LIST OF PLANT MATERIALS ARE TO BE CHECKED BY THE LANDSCAPE CONTRACTOR. ANY DISCREPANCIES ARE TO BE REPORTED TO THE LANDSCAPE ARCHITECT. THE QUANTITIES INDICATED ON THE DRAWINGS SUPERCEDE THE TOTAL QUANTITIES.

Legend

	Proposed Deciduous Tree		Prop. Sodded Area Typ.		Detail Reference Key
	Existing Coniferous Tree		Prop. Concrete Paving Typ.		Plant Material Reference Key
	Property Line		Feature Precast Unit Paving (Type 1)		Feature Heavy Duty Precast Paving (Type 3)
	Tree Protection Fencing (Refer to Arborist Report)		Precast Unit Paving (Type 2)		Heavy Duty Precast Paving (Type 4)
	Prop. 1.8m HT Wood Privacy Screen Typ.		Suggested Snow Storage Area		Proposed Bench
					Proposed Bike Ring

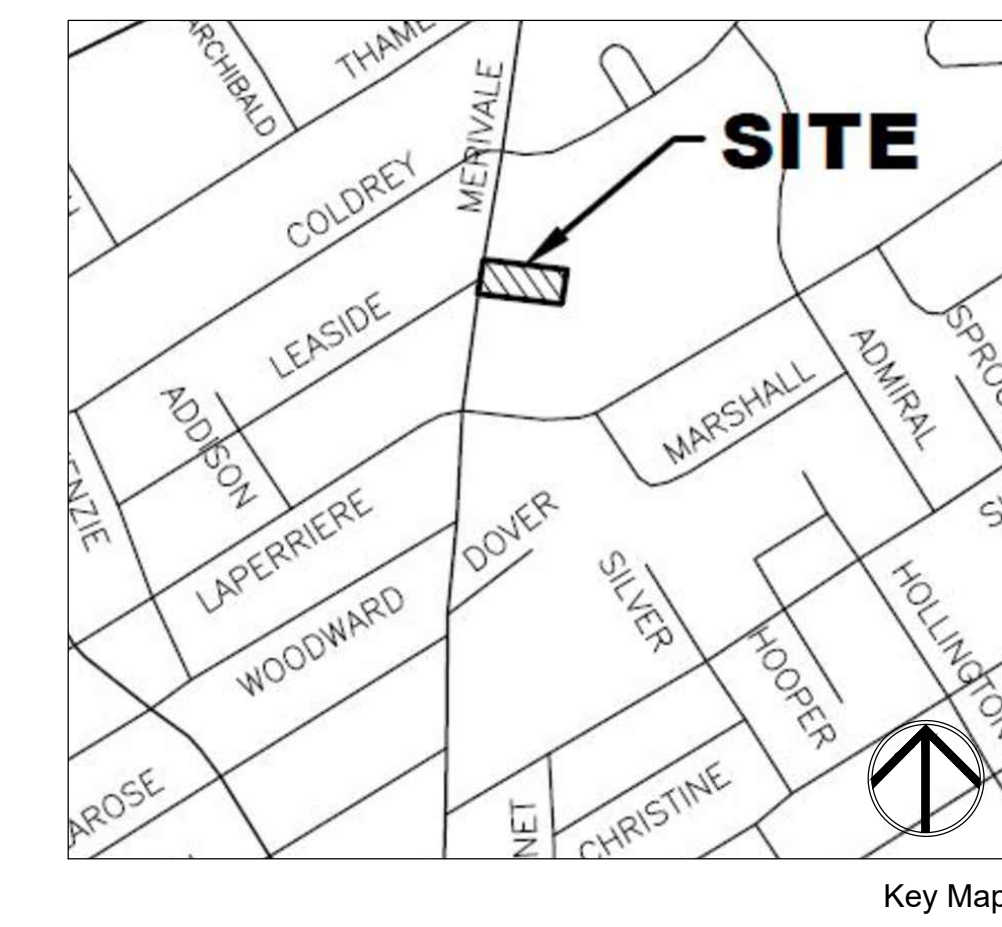

MARTON SMITH LANDSCAPE ARCHITECTS
 170 The Donway W Suite 206
 Toronto, Ontario, Canada. M3C 2G3
 tel. 416.492.9966 | email. info@msla.ca

Architect:

Client/Owner:

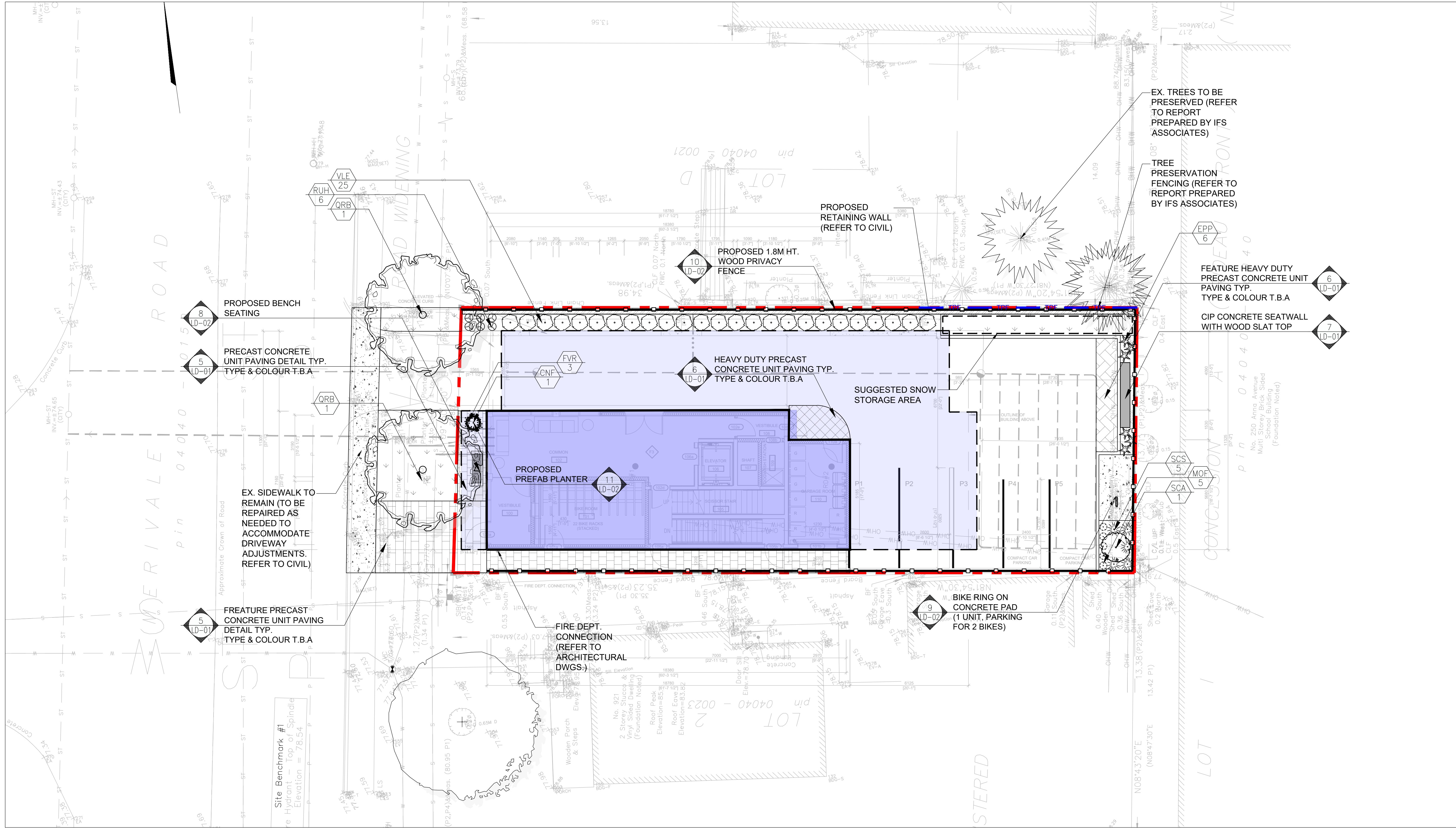

Municipality:

Notes:

05	Issued for SPA #1	07/15/24
04	Revised per Amenity	07/12/24
03	Issued for Coordination	07/09/24
02	Issued for Coordination	05/08/24
01	Issued for Coordination	04/26/24

No. Revision Date

North:

Stamp:

Project:
Proposed Landscape and Site Upgrades
 917 Merivale Road,
 Ottawa, Ontario.

Scale: **1:100** Date: **APRIL 2024**

Drawn By: **A.L.** Checked By: **L.M.**

Drawing Title:
Landscape Plan

Project No. **24120** Sheet No. **L1-01**

All information contained in these plans shall be checked by the contractor. All discrepancies shall be reported to the Landscape Architect (L.A.) before commencing with construction. All drawings have copyright and shall remain the property of the Landscape Architect. Copying or any reproduction in part or whole that is not permitted without the consent of L.A. A drawing shall not be used for construction unless sealed & SIGNED. NOTE FOR ANY AND ALL GRADING INFORMATION REFER TO SITE GRADING ENGINEERING DRAWINGS. NO SLOPES ARE TO EXCEED 3:1. PROPERTY LINES AND SETBACKS MUST BE COVERED BY CONTRACTOR PRIOR TO CONSTRUCTION. ANY AND ALL RETAINING WALLS MUST BE APPROVED BY STRUCTURAL ENGINEER PRIOR TO CONSTRUCTION. DO NOT SCALE DRAWINGS. * PRELIMINARY NOT FOR CONSTRUCTION * THESE DRAWINGS ARE NOT TO BE USED FOR CONSTRUCTION UNTIL COUNTERSIGNED BY L. ARCHITECT. * SIGNED DATE

Architect:



Client/Owner:

Municipality:



Notes:

1. A drawing shall not be used for construction unless marked & SIGNED.
2. All drawings shall be prepared by the Landscape Architect. Copying or any reproduction in part or whole shall only be permitted with written consent of L.A.
3. PROPERTY LINES AND SETBACKS MUST BE COVERED BY CONTRACTOR PRIOR TO CONSTRUCTION. ANY AND ALL RETAINING WALLS MUST BE APPROVED BY STRUCTURAL ENGINEER PRIOR TO CONSTRUCTION.
4. THESE DRAWINGS ARE NOT TO BE USED FOR CONSTRUCTION UNTIL COUNTERSIGNED BY LANDSCAPE ARCHITECT. SIGNED DATE

LANDSCAPE SPECIFICATIONS

CONTRACTOR MUST CONTACT ALL UTILITY COMPANIES FOR STAKE OUTS PRIOR TO ANY EXCAVATION OR PLANTING.

ROUGH GRADING
ROUGH GRADE AND FILL AREAS TO ESTABLISH SUBGRADE AS REQUIRED. PROVIDE DRAINAGE PATTERN AS INDICATED ON DRAWINGS. ROUND SMOOTHLY ALL TOPS AND TOES OF SLOPES. COMPACT ALL AREAS TO 95% STANDARD PROCTOR DENSITY UNLESS SPECIFIED OTHERWISE. EXISTING TREES TO REMAIN ON SITE ARE TO BE PROTECTED AS DETAILED.

FINE GRADING
FINE GRADE ALL AREAS TO FINISHED GRADES AS SHOWN ON LAYOUT OR GRADING PLAN OR ARCHITECT'S SITE PLAN. PROVIDE UNIFORM SLOPES AWAY FROM THE BUILDING, UNLESS SPECIFIED OTHERWISE. SLOPES MAY NOT EXCEED 3:1 (3:1).

SPREADING OF TOPSOIL
SCARIFY THE SUBSOIL PRIOR TO THE SPREADING OF THE TOPSOIL. REMOVE ALL DEBRIS AND LEAVE A FINE-TEXTURED EVEN SURFACE. ALL TOPSOIL TO BE IMPORTED UNLESS PREVIOUSLY APPROVED BY LANDSCAPE ARCHITECT. OBTAIN APPROVAL FOR THE QUALITY OF ANY IMPORTED TOPSOIL BEFORE DELIVERY TO THE SITE. TOPSOIL IS TO BE COMPACTED TO CREATE A FIRM AND EVEN SURFACE.

SOD
USE NO. 1 GRADE TURFGRASS NURSERY SOD WHICH CONFORMS WITH THE SPECIFICATIONS OF THE NURSERY SOD GROWERS ASSOCIATION OF ONTARIO. ALL LAWN AREAS SHALL RECEIVE A MINIMUM OF 100MM (4") OF COMPACTED TOPSOIL, AND SHALL BE SOODED WITH #1 KENTUCKY BLUEGRASS - FESCUE. NO SOD SLOPES ARE TO EXCEED 3:1. SLOPE IN EXCESS OF 4:1 TO BE PEGGED.

MINERAL FERTILIZER
APPLY THE FOLLOWING MINERAL FERTILIZER UNLESS SOILS TESTS SHOW OTHER REQUIREMENTS:

1. SOODED AREAS - 11% NITROGEN, 8% PHOSPHORUS AND 4% POTASH (11-8-4) AT THE RATE OF 4.5 KG OVER M2 (10 LBS OVER 1000 SQ. FT.).

2. PLANTING BEDS - 7% NITROGEN, 7% PHOSPHORUS AND 7% POTASH (7-7-7) AT THE RATE OF 40 GRAMS (4 OZ.) FOR EVERY BUSHEL OF TOPSOIL.

PREPARATION OF PLANTING BEDS
ALL PLANT BEDS TO BE CONTINUOUS. EXCAVATE ALL PLANTING BEDS TO THE DEPTH AS INDICATED ON THE DRAWINGS AND DETAILS. MIN 400mm (16"). BACKFILL ALL PLANTING BEDS WITH A SOIL MIXTURE CONSISTING OF SIX (6) PARTS OF SAND LOAM, ONE (1) PART OF FINELY PULVERIZED PEAT MOSS, TWO (2) PARTS OF WELL-ROTTED MANURE AND THE MINERAL FERTILIZER AS SPECIFIED ABOVE. ALSO ADD .58 KILOS BONE MEAL/CUBIC METER OF PLANTING SOIL (1 LB./CUBIC YARD). PREPARE THE PLANTING BEDS FOR PLANTING BEFORE THE DELIVERY OF THE PLANT MATERIAL TO THE JOB SITE.

NOTE: IF THE EXISTING SOIL CONDITIONS ARE CLAY OR WET IN NATURE, CONTACT THE LANDSCAPE ARCHITECT FOR INSTRUCTIONS OF A SUITABLE SOIL MIXTURE. FAILURE TO DO THIS MAY RESULT IN DELAY OF APPROVAL AND ACCEPTANCE.

PLANT MATERIALS
ALL PLANT MATERIAL SHALL CONFORM TO THE STANDARDS OF THE CANADIAN NURSERY TRADES ASSOCIATION FOR SIZE AND SPECIES.

ALL SHRUB AND TREE MATERIAL SHALL BE CONTAINER GROWN, POTTED, SB OR B.B. UNLESS OTHERWISE NOTED. BARE ROOT PLANTING SHALL BE ACCEPTABLE FOR CERTAIN SPECIES DURING EARLY SPRING OR LATE FALL PLANTING SEASON. CONTRACTOR SHALL MAKE REQUESTS FOR ROOT CONDITION SUBSTITUTION IN WRITING TO THE LANDSCAPE ARCHITECT PRIOR TO COMMENCEMENT OF PLANTING OPERATIONS. ALL PLANT MATERIAL TO BE CLAY GROWN STOCK UNLESS OTHERWISE NOTED.

LANDSCAPE SPECIFICATIONS
SCALE: N.T.S. DATE: **1** LD-01

PLANT MATERIAL INSTALLATION

PLANT MATERIAL INSTALLATION
ALL TREES, SHRUBS AND GROUNDCOVERS SHALL BE PLANTED AS DETAILED & AS SHOWN ON THE PLANTING PLAN. ALL BEDS TO RECEIVE A COVER OF CLEAN MULCH TO A DEPTH OF 100mm (4"). FOR GUYING AND STAKING TREES. REFER TO PLANTING DETAILS. WRAP ALL DECIDUOUS TREES UNDER EXPERIENCED SUPERVISION ONLY TO THE SPECIFICATIONS OF THE ONTARIO LANDSCAPE CONTRACTORS ASSOCIATION.

PLANT MATERIAL SIZES AND CONDITIONS ARE TO BE AS INDICATED ON THE LANDSCAPE DRAWING.

THE INDIVIDUAL PLANT GROUPING TOTAL AS ILLUSTRATED ON THE PLANTING PLAN SUPERSEDES THE ESTIMATED QUANTITY ON THE MASTER PLANT LIST. CONTRACTOR MUST REPORT ANY DISCREPANCIES TO THE LANDSCAPE ARCHITECT IN WRITING BEFORE COMMENCING ANY WORK. CONTRACTOR WILL ASSUME FULL RESPONSIBILITY IF LANDSCAPE ARCHITECT IS NOT NOTIFIED OF DISCREPANCIES.

* MULCH - SHREDDED PINE MULCH BY "GRO BARK" OR APPROVED EQUAL. LANDSCAPE ARCHITECT TO APPROVE MULCH BEFORE INSTALLATION.

GENERAL MAINTENANCE
PROPER MAINTENANCE PROCEDURES ARE TO BE FULLY ADMINISTERED FOR ALL NEWLY CONSTRUCTED LANDSCAPE WORK, IN ACCORDANCE WITH LANDSCAPE ONTARIO SPECIFICATIONS (SECTION 1E - MAINTENANCE WORK). THIS SHALL APPLY ONLY DURING THE CONSTRUCTION PERIOD, UNLESS OTHERWISE SPECIFIED. CONTRACTOR IS RESPONSIBLE FOR MAINTENANCE OF SOD AND PLANTING UNTIL FINAL ACCEPTANCE BY LANDSCAPE ARCHITECT.

RODENT PROTECTION
THE CONTRACTOR SHALL BE RESPONSIBLE FOR THE PROTECTION OF ALL TREES AND SHRUBS FOR WINTER PROTECTION AND FROM RODENT INJURY FOR THE DURATION OF GUARANTY PERIOD. PROTECTIVE GUARDS SHALL BE EMPLOYED AROUND ALL DECIDUOUS TREES. GUARDS TO BE 150MM DIA. PVC PIPE OR AS MUNICIPAL GUIDELINES. GUARDS SHALL BE INSTALLED PRIOR TO THE APPLICATION OF THE MULCH AND SHOULD BE PLACED A MINIMUM OF 50MM (2") OUT FROM THE TREE TRUNK ON ALL SIDES.

ALL SHRUBS AND CONIFEROUS TREES SHALL HAVE AN APPLICATION OF "SKOOT" OR APPROVED EQUIVALENT RODENT FORMULA TO BE APPLIED AT THE END OF OCTOBER. FOLLOW MANUFACTURER'S DIRECTIONS FOR APPLICATION.

GENERAL REQUIREMENTS
USE ABOVE SPECIFICATIONS IN CONJUNCTION WITH THE GENERAL LANDSCAPE SPECIFICATIONS OF THE ONTARIO LANDSCAPE CONTRACTORS ASSOCIATION, THE NURSERY SOD GROWERS ASSOCIATION OF ONTARIO AND WITH THE GUIDE SPECIFICATIONS FOR NURSERY STOCK OF THE CANADIAN NURSERY TRADES ASSOCIATION. USE ONLY PLANT MATERIAL, TRUE TO NAME, SIZE AND GRADE AS SPECIFIED ON PLANTING PLAN; PROVIDE SUFFICIENT LABELS OR MARKINGS TO INDICATE CLEARLY THE VARIETY, SIZE AND GRADE OF EACH SPECIMEN OR BUNDLE.

OBTAIN APPROVAL FOR SUBSTITUTIONS AS TO VARIETY, SIZE OR GRADE FROM THE LANDSCAPE ARCHITECT. USE ONLY NURSERY STOCK GROWN UNDER PROPER HORTICULTURAL PRACTICES, VIABLE, FREE FROM PEST AND DISEASE AND UNDAMAGED. CHECK LOCATIONS AND OBTAIN STAKEOUTS OF ALL UTILITY LINES BEFORE EXCAVATION. OBTAIN ALL NECESSARY PERMITS BEFORE COMMENCEMENT OF CONSTRUCTION. REPORT IN WRITING ANY DISCREPANCIES IN THE DRAWINGS, SPECIFICATIONS AND CONTRACT DOCUMENTS TO THE LANDSCAPE ARCHITECT BEFORE THE END OF THE BIDDING PROCESS AND COMMENCEMENT OF CONSTRUCTION. THESE SPECIFICATIONS MAY BE SUPERSEDED BY ADDITIONAL SPECIFICATIONS SET OUT IN THE TENDER DOCUMENTS. CONTRACTOR TO REVIEW ALL DOCUMENTS.

GUARANTEE PERIOD
PROVIDE ONE FULL YEAR GUARANTEE ON ALL LANDSCAPE WORK FROM DATE OF FINAL ACCEPTANCE BY LANDSCAPE ARCHITECT. GUARANTEE PERIOD MAY BE EXTENDED TO TWO FULL YEARS DEPENDING ON MUNICIPAL STANDARDS. CONTRACTOR TO VERIFY WITH OWNER AND LANDSCAPE ARCHITECT.

PLANT MATERIAL INSTALLATION
SCALE: N.T.S. DATE: **2** LD-01

STANDARD SHRUB PLANTING DETAIL

WINTER PROTECTION:
Shrubs to be wrapped with burlap or approved equal during guarantee period.

PRUNING: (To suit species)
Prune to remove damaged or objectionable branches following proper horticultural practice. DO NOT PRUNE LEADERS.

GUYING: As directed; appropriate to species and size of shrub.

MULCHING: 102 (4") shredded bark mulch by "All Treat" or equal. Provide 102 (4") saucer.

CUT AND REMOVE: burlap from top 1/2 of ball as shown. (B.B. as per plant list)

FERTILIZER: Two (2) 21 gram Agriform tablets or approved equivalent for each shrub in bed.

PLANTING SOIL MIXTURE: (Mix thoroughly)
A. For ideal situations mix:
• 6 parts good quality topsoil
• 2 parts well rotted cow manure
• 1 part peat moss
B. For clay or wet situations:
• Contact consultants for proper soil mixture, before proceeding with work
C. Add 0.58 kg (1 lb) of bonemeal per cubic yard of soil
D. Soil mixture should be firmly compacted to eliminate air pockets and prevent settlement.

PREPARATION OF BED: Excavate shrub bed to size outlined on drawings, minimum 457 (18") depth. Remove any subsoil or rubbish off site unless otherwise directed.

SPACING: As directed.

FOR RODENT CONTROL: See landscape specifications or apply "Skoot" at the end of October.
Note: All tree stakes, ties and guards are to be removed one year after installation by the landscape contractor.

STANDARD SHRUB PLANTING DETAIL
SCALE: N.T.S. DATE: **3** LD-01

STANDARD DECIDUOUS TREE DETAIL

PRUNING: By 1/2 to remove damaged or objectionable branches following proper horticultural practice. DO NOT PRUNE LEADERS.

WRAPPING: Approved tree wrap from top of ball to 305 (12") above first branch. Secure with binder twine, wound opposite to wrapping. Secure top, middle and bottom.

GUYING: 1 wo 51 x 51 x 6 (2" x 2" x 1/2") steel T-bars, minimum 2.438 (8'-0") long, and drilled to receive #10 wire threaded through 13 (1/2") Ø rubber hose to support tree. Paint "T" flat black.

WIRE MESH TREE GUARD: For rodent protection

CUT AND REMOVE: burlap from top 1/2 of ball.

MULCHING: 102 (4") shredded bark mulch by "All Treat" or equal.

FERTILIZER: Two (2) 21 gram Agriform tablets for each 25 (1") of trunk diameter (or approved method by Landscape Architect).

GRADES: Maintain original grade of tree base after planting, or slightly higher to suit site conditions.

SLOPES: Build up earth saucer on downhill side. Earth saucer to be compacted.

SCARIFY: edges to allow for root penetration

UNDISTURBED SOIL

PLANTING SOIL MIXTURE: (Mix thoroughly)
A. For ideal situations mix:
• 6 parts good quality topsoil
• 2 parts well rotted cow manure
• 1 part peat moss
B. For clay or wet situations:
• Contact consultants for proper soil mixture, before proceeding with work
C. Add 0.58 kg (1 lb) of bonemeal per cubic yard of soil
D. Soil mixture should be firmly compacted to eliminate air pockets and prevent settlement.

NOTE: All tree stakes, ties, wraps and guards are to be removed one year after installation by the landscape contractor.

ALL GIVEN DIMENSIONS ARE IN METRIC
WIRE BASKETS OR STRING ON ROOT BALL - CUT AND TOP REMOVE 1/2

STANDARD DECIDUOUS TREE DETAIL
SCALE: N.T.S. DATE: **4** LD-01

PEDESTRIAN PRECAST CONC. PAVER DETAIL

Face of building
25 x 300 rigid foam insulation - continuous along building wall
Concrete unit paving - refer to plan for type and pattern of paving.
25 mm bedding sand - compact to 95% S.P.D.
200 mm granular "A" - compact to 95% S.P.D.
Expansion joints
2 to 4% minimum slope
Grade
Refer to curb detail
Thoroughly compacted subgrade compact to 98% S.P.D.

NOTE: USE "POLYMERIC JOINTING SAND" WITH ALL UNIT PAVER APPLICATIONS

Concrete unit paving - refer to plan for type and pattern of paving.
25 mm bedding sand - compact to 95% S.P.D.
200 mm granular "A" - compact to 95% S.P.D.
2 to 4% minimum slope
Grade
Structure Edge aluminum paver restraint by Permocul with 9.5mm x 254mm spiral steel spike at 305 O.C. (typ.) or 102mm O.C. min. To be installed per manufacturer's specifications.
Thoroughly compacted subgrade compact to 98% S.P.D.

PEDESTRIAN PRECAST CONC. PAVER DETAIL
SCALE: N.T.S. WITH ALUMINUM EDGE RESTRAINT DATE: **5** LD-01

HEAVY DUTY (VEHICULAR) PRECAST CONCRETE UNIT PAVER INSTALLATION DETAIL

NOTE: USE "POLYMERIC JOINTING SAND" WITH ALL UNIT PAVER APPLICATIONS

NOTE REGARDING SAW CUTS: NO CUT PIECES SHOULD BE SMALLER THAN 40% OF THE ORIGINAL PAVER SIZE

Precast Unit paving - refer to plan for type and pattern of paving. (min. 80mm)
25 mm bedding sand - compact to 95% S.P.D.
Jointing sand - fill all joints with sand free of organics and salts
150mm granular "A" - compact to 95% S.P.D.
250mm granular "B" - compact to 95% S.P.D.
2% MIN SLOPE TO CATCH BASIN
DROPPED CURB AT ENTRANCES
Adjacent paving - refer to plan for type and pattern of paving
CONC. CURB (REFER TO 600.11-1 CONC. BARRIER CURB DETAIL)
Thoroughly compacted subgrade compact to 95% S.P.D. or Undisturbed Soil
NOTE: Granular base and sub-base information are minimum requirements. All granular base materials must meet the recommendations of the project soil engineering report for the vehicular use/loads required & to be approved by the geo-technical engineer prior to installation.

HEAVY DUTY (VEHICULAR) PRECAST CONCRETE UNIT PAVER INSTALLATION DETAIL
SCALE: N.T.S. Vehicular Detail to be approved by Civil or Geotechnical Engineer prior to construction DATE: **6** LD-01

500 mm HT CONCRETE SEATWALL DETAIL WITH WOOD SLAT TOP

NOTE: UNLESS OTHERWISE SPECIFIED
1. EXPANSION JOINT WIDTH 13mm FILLED WITH BITUMINOUS FIBRE AND WATERPROOFED WITH SEALANT AGAINST PEDESTALS, CURBS WALLS, ETC. SEAL JOINT WITH POLYSULFIDE SEALANT 9.5mm AT APPROX. 4m O.C.

SMOOTH EXTERIOR FINISH USE FINISH GRADE PLYWOOD FORMS AND VIBRATE FOR UNIFORM FINISH. CALKED FORM CORNER JOINTS WITH FINE BEAD FOR TIGHT 3MM RADIUS CORNER FINISH.

REFER TO PLAN
450
360
100
1200 +/-
600
1200 O.C.
WITH 14" DIA. CONCRETE SONO TUBE FOOTING - 30 MPA AT 28 DAYS
FOOTINGS MUST REST ON UNDISTURBED SOIL

SHOP DRAWINGS TO BE PROVIDED BY CONTRACTOR AND APPROVED PRIOR TO CONSTRUCTION

500 mm HT CONCRETE SEATWALL DETAIL WITH WOOD SLAT TOP
SCALE: N.T.S. DATE: **7** LD-01

PERSPECTIVE

HAUSER
79-888 QUA-DR. DR. Foster-Walton-Berlin

TIMBER BENCH BOLTED DOWN TO CONCRETE AS PER MANUFACTURER SPECIFICATIONS
CUSTOM 6" TIMBER BACKLESS BENCH BY HAUSER
COATED 10M REBAR AT 300mm O.C. BOTH WAYS
GRADE
PLANTING SOIL
POURED CONCRETE SEAT WALL AN FOOTING - 30 MPA IN 28 DAYS, 5-7% AIR ENTRAINMENT AT 1200 O.C.
WITH 14" DIA. CONCRETE SONO TUBE FOOTING - 30 MPA AT 28 DAYS
FOOTINGS MUST REST ON UNDISTURBED SOIL

PERSPECTIVE
SCALE: N.T.S. DATE: **7** LD-01

No.	Revision	Date
05	Issued for SPA #1	07/15/24
04	Revised per Amenity	07/12/24
03	Issued for Coordination	07/09/24
02	Issued for Coordination	05/08/24
01	Issued for Coordination	04/26/24

North: Stamp:



Project: **Proposed Landscape and Site Upgrades**
917 Merivale Road,
Ottawa, Ontario.

Scale: **As Shown** Date: **APRIL 2024**

Drawn By: **A.L.** Checked By: **L.M.**

Drawing Title:

Landscape Details

Project No. **24120** Sheet No. **LD-01**

ALL INFORMATION CONTAINED IN THESE PLANS SHALL BE CHECKED BY THE CONTRACTOR. ALL DISCREPANCIES SHALL BE REPORTED TO THE LANDSCAPE ARCHITECT (L.A.) BEFORE COMMENCING CONSTRUCTION. ALL DRAWINGS HAVE BEEN CHECKED AND SHALL REMAIN THE PROPERTY OF THE LANDSCAPE ARCHITECT. COPYING OR ANY REPRODUCTION IN PART OR WHOLE SHALL ONLY BE PERMITTED WITH WRITTEN CONSENT OF L.A. A DRAWING SHALL NOT BE USED FOR CONSTRUCTION UNLESS MARKED & SIGNED. THESE DRAWINGS ARE NOT TO BE USED FOR CONSTRUCTION UNTIL COUNTERSIGNED BY LANDSCAPE ARCHITECT. SIGNED DATE

REFER TO PLAN FOR LOCATION

Esplanade Bench
PS-640 Esplanade WD-W

HAUSER CONTRACT
Width: 71" (182.9 cm)
Depth: 27.25" (69.2 cm)
Height: 31" (78.7 cm)
Seat Height: 18" (45.7 cm)



sales@hauser.ca | 1-800-268-7328 | hauser.ca

HAUSER ESPLANADE BENCH

SCALE: N.T.S. SURFACE MOUNT MODEL

8 LD-02

REFER TO PLAN FOR LOCATION

Circum Bicycle Rack
PS-76-101-EX - Circum Bike Rack

HAUSER CONTRACT
Depth: 2" (5.1 cm)
Diameter: 24" (61.0 cm)
Height: 33" (83.0 cm)

Our Circum Bicycle Rack features a welded tubular and flat bar steel construction. It is available in your choice of HauserKOTE powdercoat finishes.

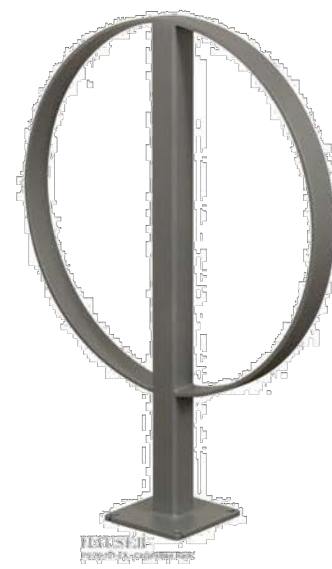

sales@hauser.ca | 1-800-268-7328 | hauser.ca

HAUSER CIRCUM BIKE RING

SCALE: N.T.S. DIRECT BURIAL MODEL

9 LD-02

REFER TO PLAN FOR LOCATION

Tapered Groove Planter
HSVIG730-PLY-BK

Special Order on Product (Lead time 4 weeks)
Sloped corners and features. Like the feeling you get after drying a morning yoga flow in the sun, the Tapered Groove Planter has grooved walls and a round shape will add a relaxed, calming glow to your plants and arrangements.

PRODUCT SPECS	
Capacity	36 Gal 138.5 L
General Dimensions	27" Dia X 30 1/4"
Weight	24 Lbs
Materials	Polypropylene
Colour	Black



HAUSER
SINCE 1947

info@hauserstones.com
800-268-7328 ext. 232
hauserstones.com

HAUSER PLANTER

SCALE: N.T.S. DIRECT BURIAL MODEL

11 LD-02

REFER TO PLAN FOR LOCATION

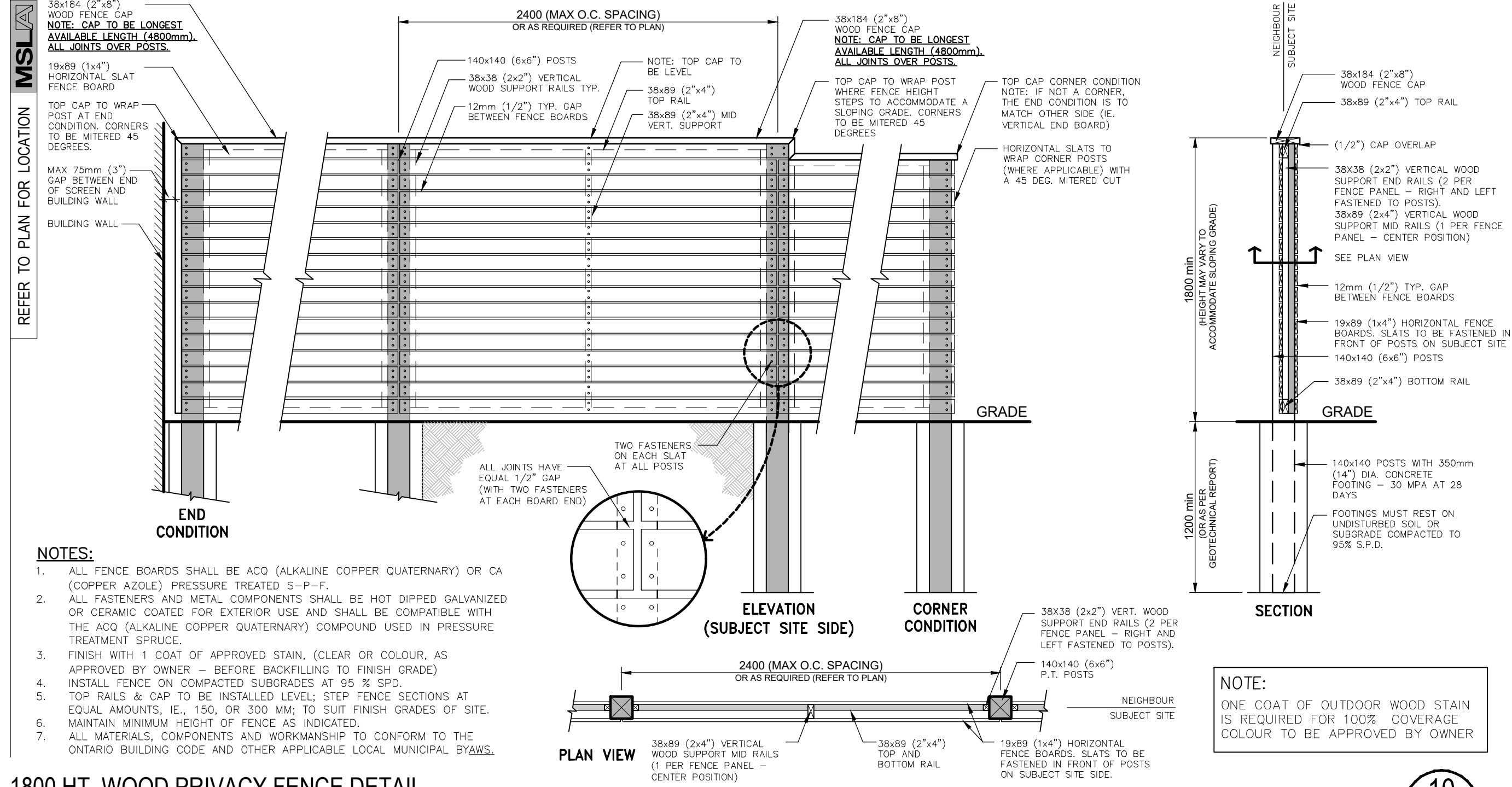

10 LD-01



Client/Owner:



Notes:

No.	Revision	Date
05	Issued for SPA #1	07/15/24
04	Revised per Amenity	07/12/24
03	Issued for Coordination	07/09/24
02	Issued for Coordination	05/08/24
01	Issued for Coordination	04/26/24

North: Stamp:

Project:
Proposed Landscape and Site Upgrades
917 Merivale Road,
Ottawa, Ontario.

Scale: **As Shown** Date: **APRIL 2024**

Drawn By: **A.L.** Checked By: **L.M.**

Drawing Title:
Landscape Details

Project No. **24120** Sheet No. **LD-02**

All information contained in these plans shall be checked by the contractor. All discrepancies shall be reported to the Landscape Architect (L.A.) before commencing with construction. All drawings have copyright and shall remain the property of the Landscape Architect. Copying or any reproduction in part or whole that only be permitted with written consent of L.A. Drawings shall not be used for construction unless sealed & SIGNED.
 NOTE: FOR ANY AND ALL GRADING INFORMATION REFER TO SITE GRADING ENGINEERING DRAWINGS. NO SLOPES ARE TO EXCEED 3:1. PROPERTY LINES AND SETBACKS MUST BE COVERED BY CONTRACTOR PRIOR TO CONSTRUCTION. ALL AND ALL RETAINING WALLS MUST BE APPROVED BY STRUCTURAL ENGINEER PRIOR TO CONSTRUCTION. * NOT FOR CONSTRUCTION UNTIL COUNTERSIGNED BY L.A. ARCHITECT * SIGNED DATE