



Lemay Michaud

111, rue Saint-Pierre, Québec QC G1K 4A6

PROJECT

MULTI HOUSING - ORLÉANS
3479 ST. JOSEPH BOULEVARD
OTTAWA, QC

CLIENT

ISABEL CHARBONNEAU
PAUL-ANDRÉ CHARBONNEAU

CONSULTANT

SCALE :

REVISIONS

| No | DATE | DESCRIPTION |
|----|------------|------------------------|
| 1 | 2020-05-10 | ÉMIS POUR COORDINATION |
| 2 | 2020-05-26 | ÉMIS POUR INFORMATION |
| 3 | 2020-06-25 | ÉMIS POUR INFORMATION |
| 4 | 2020-08-30 | ÉMIS POUR INFORMATION |
| 5 | 2020-08-16 | ÉMIS POUR INFORMATION |
| 6 | 2022-04-05 | ÉMIS POUR INFORMATION |
| 7 | 2022-08-24 | ÉMIS POUR INFORMATION |
| 8 | 2022-04-20 | ÉMIS POUR INFORMATION |
| 9 | 2022-07-05 | ÉMIS POUR INFORMATION |
| 10 | 2023-07-06 | ÉMIS POUR COORDINATION |
| 11 | 2023-07-14 | ÉMIS POUR COORDINATION |
| 12 | 2023-12-06 | ÉMIS POUR COORDINATION |
| 13 | 2024-06-26 | ÉMIS POUR INFORMATION |
| | | |
| | | |
| | | |

SEAL

NOTES

IT IS THE CONTRACTOR'S RESPONSIBILITY TO VERIFY ALL MEASUREMENTS AND DIMENSIONS ON SITE PRIOR TO PROCEEDING WITH THIS WORK.
THIS DOCUMENT REMAINS THE PROPERTY OF LEMAYMICHAUD ARCHITECTURE DESIGN AND IS TO BE USED ONLY FOR THE SPECIFIC PURPOSE FOR WHICH IT IS INTENDED.

FOLDER

109821B

PAGE

01

MULTI HOUSING ORLÉANS

3479 ST-JOSEPH BOULEVARD

SUBMISSION PHASE 3 - 2024-06-26





Lemay Michaud

111, rue Saint-Pierre, Québec QC G1K 4A6

PROJECT
MULTI HOUSING - ORLÉANS
3479 ST. JOSEPH BOULEVARD
OTTAWA, QC

CLIENT
ISABEL CHARBONNEAU
PAUL-ANDRÉ CHARBONNEAU

CONSULTANT

SITE PLAN

SCALE :

| No | DATE | DESCRIPTION |
|----|------------|------------------------|
| 1 | 2020-05-10 | EMIS POUR COORDINATION |
| 2 | 2020-05-26 | EMIS POUR INFORMATION |
| 3 | 2020-06-25 | EMIS POUR INFORMATION |
| 4 | 2020-06-30 | EMIS POUR INFORMATION |
| 5 | 2020-08-16 | EMIS POUR INFORMATION |
| 6 | 2022-04-05 | EMIS POUR INFORMATION |
| 7 | 2022-08-24 | EMIS POUR INFORMATION |
| 8 | 2022-04-20 | EMIS POUR INFORMATION |
| 9 | 2022-07-05 | EMIS POUR INFORMATION |
| 10 | 2023-07-06 | EMIS POUR COORDINATION |
| 11 | 2023-07-14 | EMIS POUR COORDINATION |
| 12 | 2023-12-06 | EMIS POUR COORDINATION |
| 13 | 2024-06-26 | EMIS POUR INFORMATION |

SEAL

NOTES
IT IS THE CONTRACTOR'S RESPONSIBILITY TO VERIFY ALL MEASUREMENTS AND DIMENSIONS ON SITE PRIOR TO PROCEEDING WITH THIS WORK.
THIS DOCUMENT REMAINS THE PROPERTY OF LEMAYMICHAUD ARCHITECTURE DESIGN AND IS TO BE USED ONLY FOR THE SPECIFIC PURPOSE FOR WHICH IT IS INTENDED.

LÉGENDE

| | |
|--|-----------|
| LOT BOUNDARY | - - - - - |
| GREEN AREA | |
| RAISED GREEN AREA | |
| PARKING PROFILE | - - - - - |
| PROPOSED BUILDING | ▬ |
| PAVED GROUND AREA | ▬ |
| MID-BOULEVARD LINE AND PROTECTION ROW | - - - - - |
| MID-ACCESS ROAD MEDIAN FIRE SERVICE ACCESS | - - - - - |

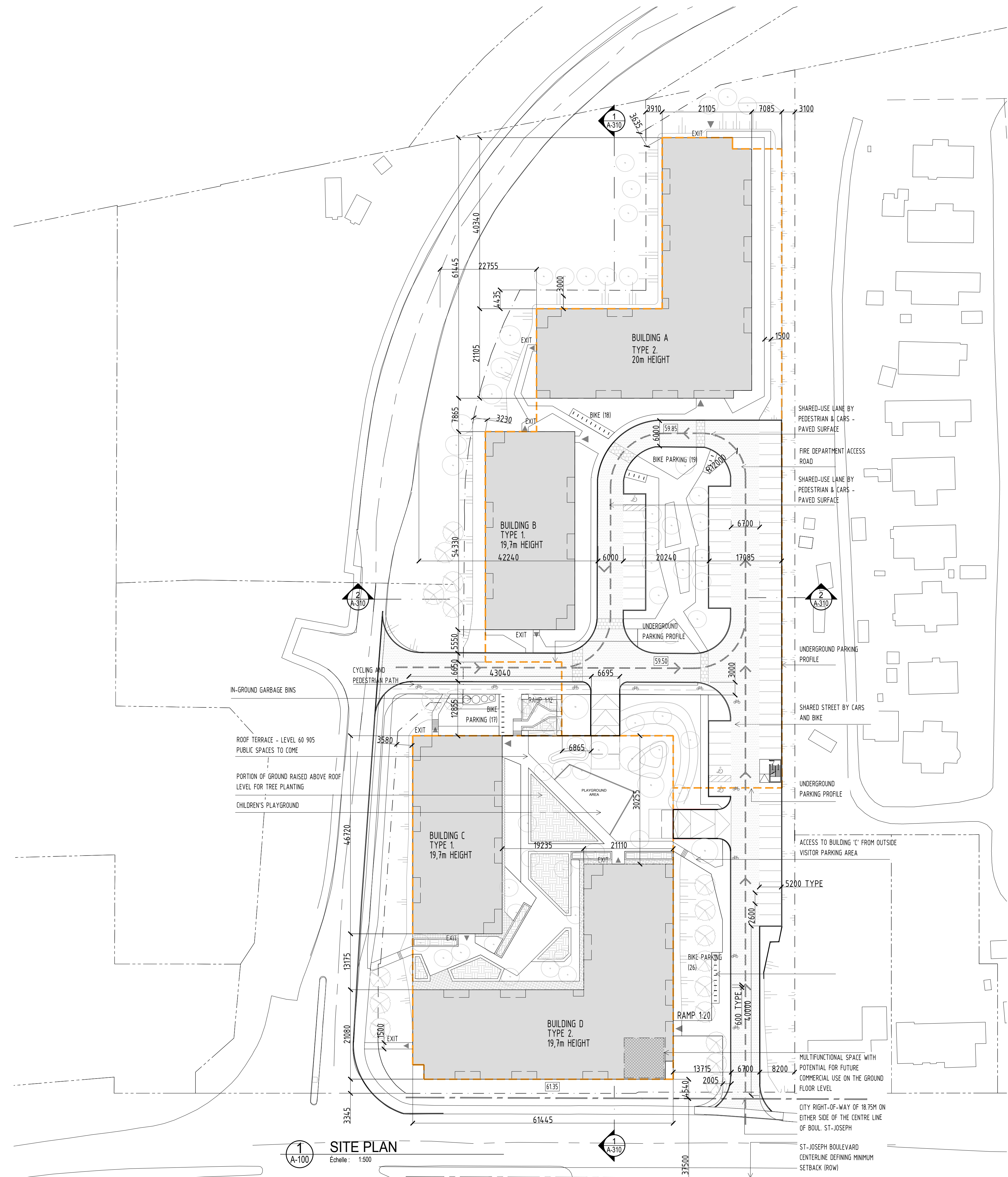
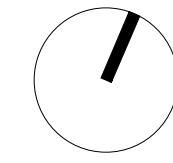

1 SITE PLAN
Echelle: 1:500

PROJECT'S STATISTICS

NUMBER OF UNITS

| | |
|-------------|-----------|
| BUILDING A: | 103 UNITS |
| BUILDING B: | 60 UNITS |
| BUILDING C: | 60 UNITS |
| BUILDING D: | 103 UNITS |
| TOTAL: | 326 UNITS |

UNIT TYPES

| | |
|-------------|-----------|
| 1 BEDROOM: | 172 UNITS |
| 2 BEDROOMS: | 154 UNITS |

LOT AREA

| | |
|--------------------------|---|
| % OF GREEN AREA ON SITE: | 36.6% (6 533 M ² / 17 813 M ²) |
| % OF BUILT-UP AREA: | 32.45% (5 782.8 / 17 813 M ²) |
| GROSS FLOOR AREA : | 23 082.35 M ² |

AMENITY AREAS

| | |
|---|--|
| OUTDOOR AREA: | 920 M ² |
| BALCONY: | 1 025.5 M ² |
| INDOOR COMMON AREA (GROUND FLOOR OF BUILDINGS A & D): | 178.5 M ² |
| TOTAL: | 2 124 M ² (1 956 M ² REQUIRED) |

WASTE MANAGEMENT

| | |
|----------------------------------|----------------------|
| TRASH ROOMS IN BASEMENT: | 110.5 M ² |
| CONTAINER VOLUMES: | |
| GARBAGE: 4 M3 BIN | |
| PAPER: 4 M3 BIN | |
| GLASS, METAL, PLASTIC: 3 M3 BINS | |
| ORGANIC MATTER: 240-LITRE CARTS | |

PARKING SPACES

| | |
|---------------------------|---------------------------------------|
| UNDERGROUND SPACES: | 371 SPACES (391 REQUIRED - 20 SPACES) |
| NUMBER OF OUTDOOR SPACES: | 70 SPACES (65 REQUIRED) |
| TOTAL: | 441 SPACES |

BIKE PARKING

| | |
|----------------------------|---------------------------|
| NUMBER OF OUTDOOR SPACES: | 80 SPACES |
| NUMBER OF BASEMENT SPACES: | 86 SPACES |
| TOTAL: | 166 SPACES (163 REQUIRED) |

APPLICABLE REGULATIONS

ZONING PROVISIONS: GM13(4-34)H(20)

MINIMUM AREA: NO MINIMUM
 MINIMUM LOT WIDTH: NO MINIMUM
 FRONT YARD SETBACK: MINIMUM 3 M
 INTERIOR SIDE YARD SETBACK: MINIMUM 3 M
 REAR YARD SETBACK: 7.5 M / NO MINIMUM
 MINIMUM NUMBER OF STOREYS: 2
 MAXIMUM BUILDING HEIGHT: 20 M
 MINIMUM LANDSCAPE SPACE WIDTH: MINIMUM 3 M
 RESIDENTIAL PARKING: 1.2 SPACES PER UNIT REQUIRED (AREA C) REDUCED BY 10% OR 20 SPACES, WHICHEVER IS LESS, IF ALL SPACES ARE UNDERGROUND.
 VISITOR PARKING: 0.2 SPACES PER UNIT
 REQUIRED (AREA C)
 MIN. DIMENSIONS OF PARKING SPACES: 2.6 M X 5.2 M
 2.6 M X 6.7 M (PARALLEL SPACES)
 DRIVEWAY FOR UNDERGROUND PARKING: MAX. 6.7 M / MIN. 6 M
 MIN. NUMBER OF BICYCLE PARKING: 0.5 PER DWELLING UNIT
 RECREATION AREA: 6 M² PER DWELLING UNIT

ADDITIONAL PROVISIONS FOR PLANNED UNIT DEVELOPMENT

MIN. PRIVATE ROAD WIDTH: 6 M
 MIN. DISTANCE BETWEEN BUILDING AND ROAD: 1.8 M
 MIN. SEPARATION BETWEEN BUILDINGS: 3 M

PARKING:
 IN ADDITION TO PROVIDING PARKING IN ACCORDANCE WITH ARTICLE 100 OF THIS REGULATION, PARKING IN A PLANNED UNIT DEVELOPMENT MAY BE LOCATED ANYWHERE WITHIN THE DEVELOPMENT, WHETHER THE DEVELOPMENT PARCELS WITHIN THE PLANNED UNIT DEVELOPMENT ARE SEPARATED OR NOT.

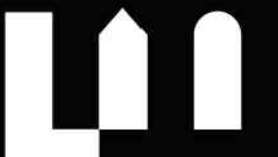

LemayMichaud

111, rue Saint-Pierre, Québec QC G1K 4A6

PROJECT
MULTI HOUSING - ORLÉANS
3479 ST. JOSEPH BOULEVARD
OTTAWA, QC

CLIENT
ISABEL CHARBONNEAU
PAUL-ANDRÉ CHARBONNEAU

CONSULTANT

UNDERGROUND PARKING

SCALE :

| No | DATE | DESCRIPTION |
|----|------------|------------------------|
| 1 | 2020-05-10 | ÉMIS POUR COORDINATION |
| 2 | 2020-05-26 | ÉMIS POUR INFORMATION |
| 3 | 2020-06-25 | ÉMIS POUR INFORMATION |
| 4 | 2020-08-30 | ÉMIS POUR INFORMATION |
| 5 | 2020-08-16 | ÉMIS POUR INFORMATION |
| 6 | 2022-04-05 | ÉMIS POUR INFORMATION |
| 7 | 2024-06-26 | ÉMIS POUR INFORMATION |

SEAL

NOTES
IT IS THE CONTRACTOR'S RESPONSIBILITY TO VERIFY ALL MEASUREMENTS AND DIMENSIONS ON SITE PRIOR TO PROCEEDING WITH THIS WORK.
THIS DOCUMENT REMAINS THE PROPERTY OF LEMAYMICHAUD ARCHITECTURE DESIGN AND IS TO BE USED ONLY FOR THE SPECIFIC PURPOSE FOR WHICH IT IS INTENDED.

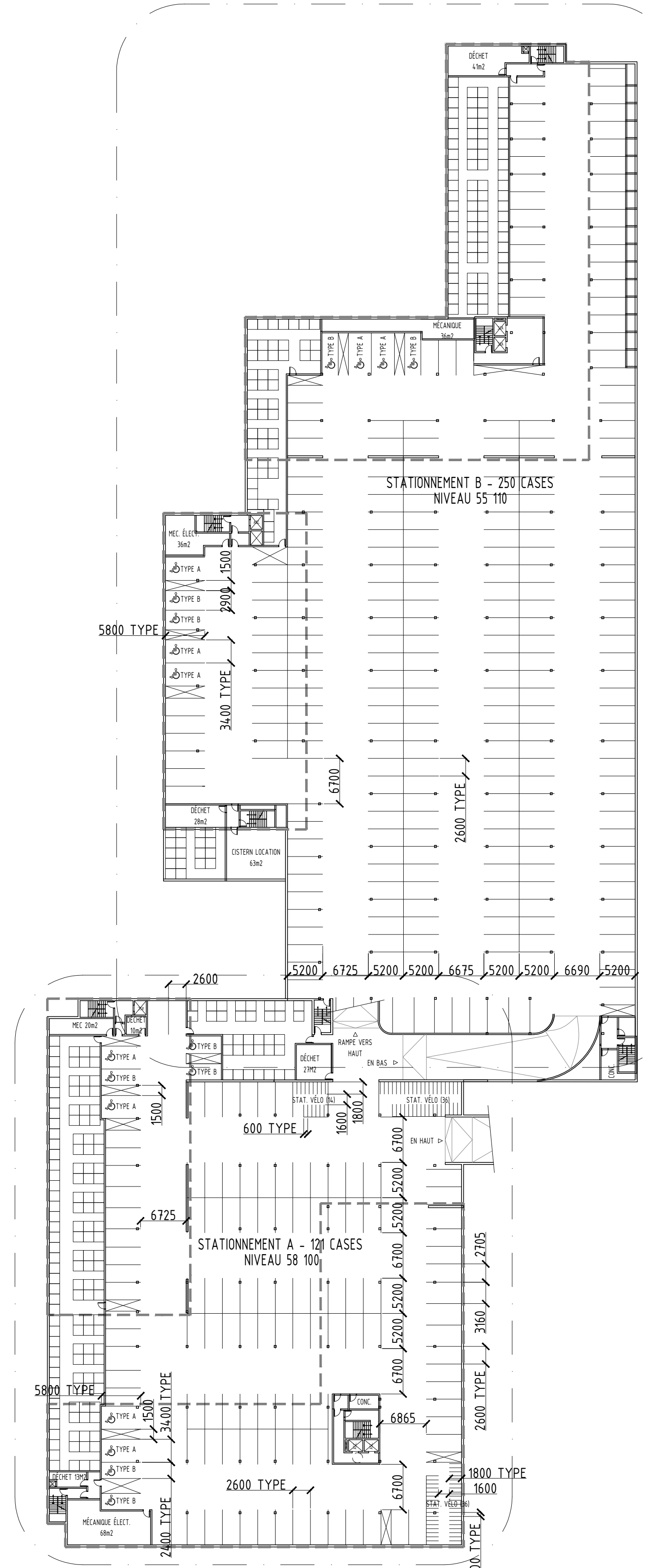

1 PLAN STATIONNEMENT SOUTERRAIN
Echelle : 1:500

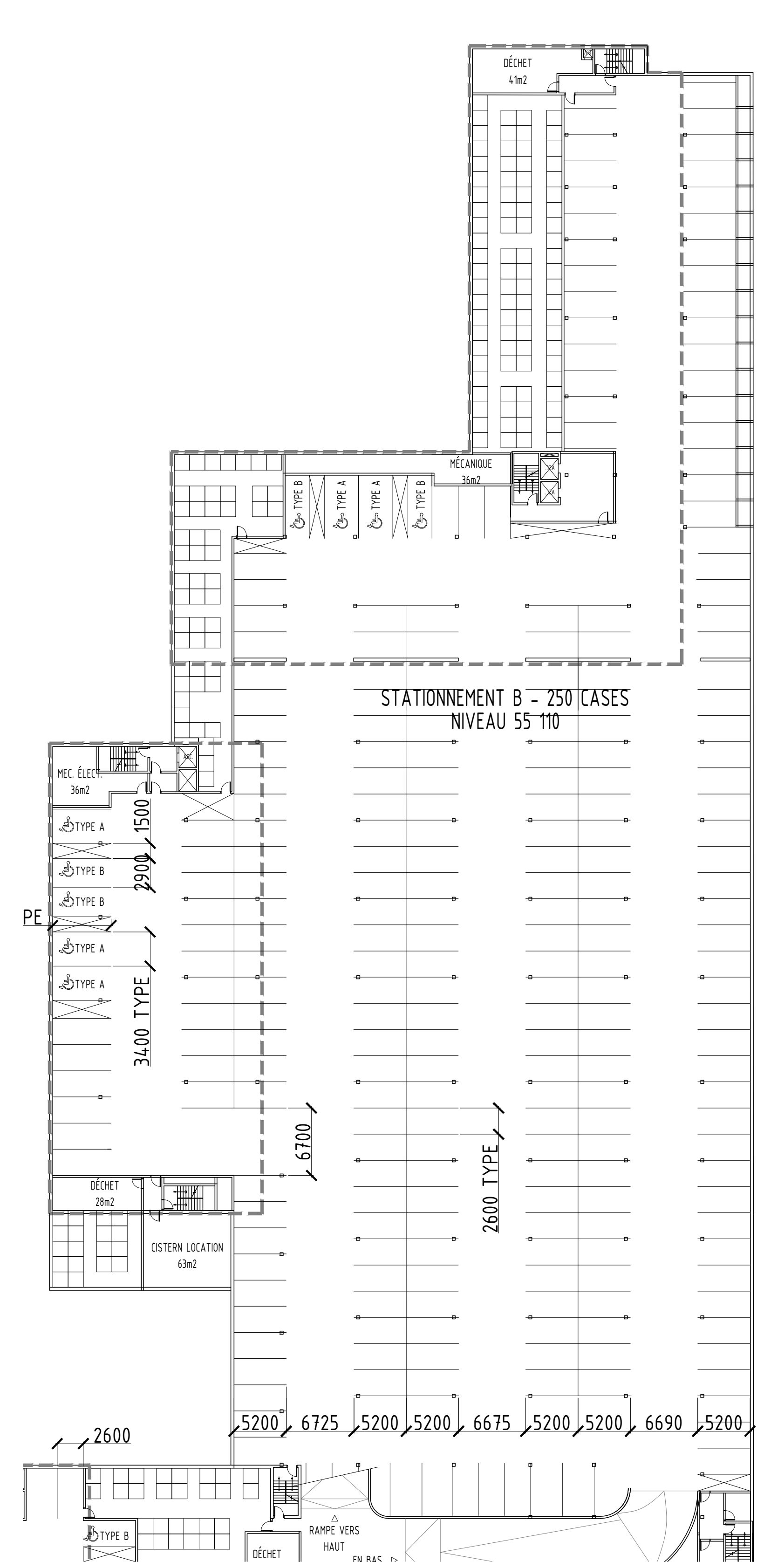

2 PLAN STATIONNEMENT NORD
Echelle : 1:350

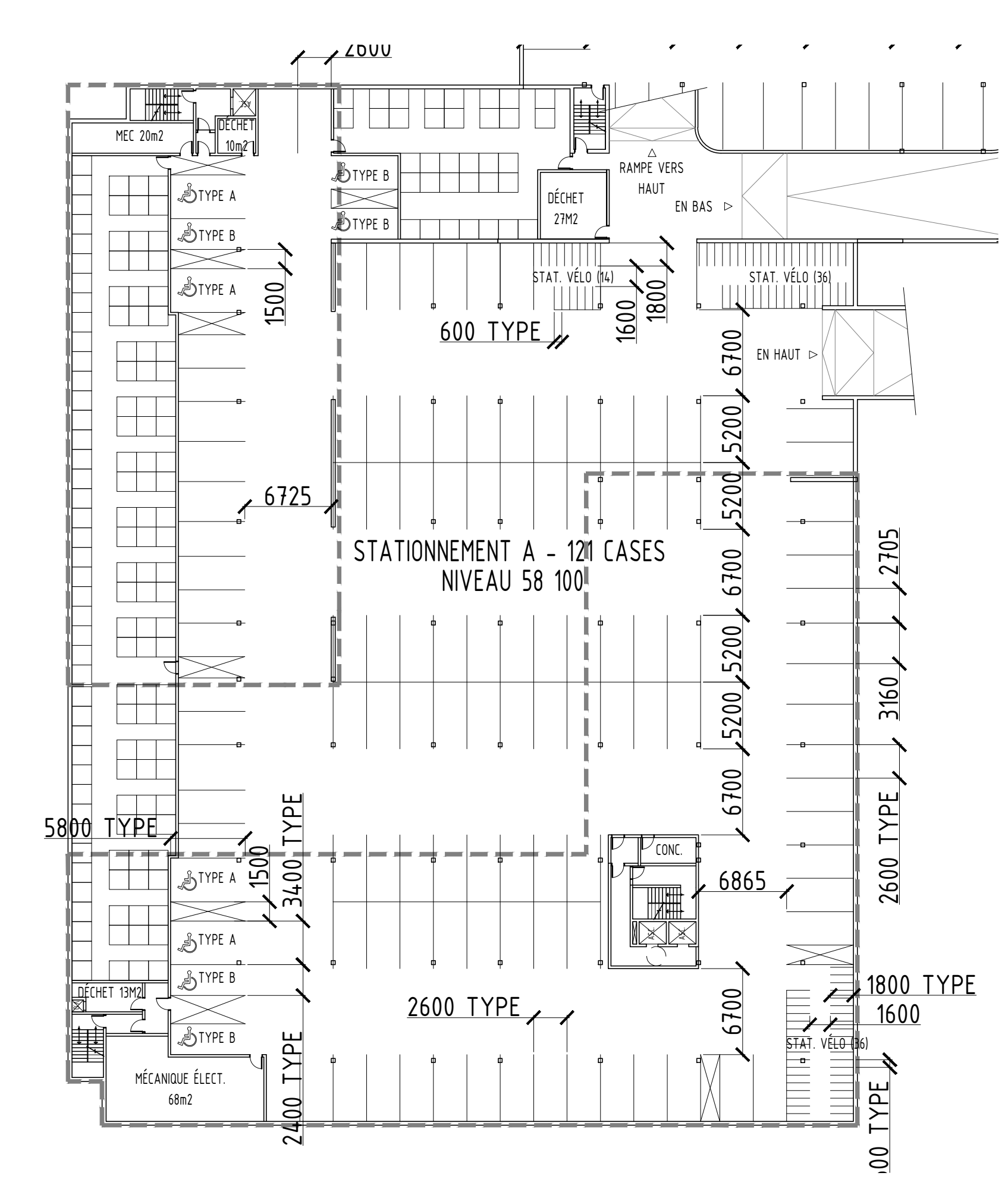

3 PLAN STATIONNEMENT SUD
Echelle : 1:350

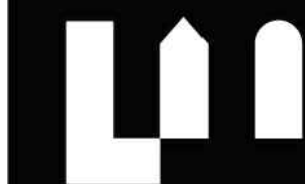

Lemay Michaud

111, rue Saint-Pierre, Québec QC G1K 4A6

PROJECT
MULTI HOUSING - ORLÉANS
3479 ST. JOSEPH BOULEVARD
OTTAWA, QC

CLIENT
ISABEL CHARBONNEAU
PAUL-ANDRÉ CHARBONNEAU

CONSULTANT

PLANS
BUILDING B & C

SCALE :

| REVISONS | No | DATE | DESCRIPTION |
|----------|----|------------|------------------------|
| | 1 | 2020-05-10 | EMIS POUR COORDINATION |
| | 2 | 2020-05-26 | EMIS POUR INFORMATION |
| | 3 | 2020-06-25 | EMIS POUR INFORMATION |
| | 4 | 2020-08-30 | EMIS POUR INFORMATION |
| | 5 | 2020-08-16 | EMIS POUR INFORMATION |
| | 6 | 2022-04-05 | EMIS POUR INFORMATION |
| | 7 | 2024-06-26 | EMIS POUR INFORMATION |

SEAL

NOTES
IT IS THE CONTRACTOR'S RESPONSIBILITY TO VERIFY ALL MEASUREMENTS AND DIMENSIONS ON SITE PRIOR TO PROCEEDING WITH THIS WORK.
THIS DOCUMENT REMAINS THE PROPERTY OF LEMAYMICHAUD ARCHITECTURE/DESIGN AND IS TO BE USED ONLY FOR THE SPECIFIC PURPOSE FOR WHICH IT IS INTENDED.



1 FIRRT FLOOR
A-102 Echelle : 1:125



Lemay Michaud

111, rue Saint-Pierre, Québec QC G1K 4A6

PROJECT
MULTI HOUSING - ORLÉANS
3479 ST. JOSEPH BOULEVARD
OTTAWA, QC

CLIENT
ISABEL CHARBONNEAU
PAUL-ANDRÉ CHARBONNEAU

CONSULTANT

PLANS
BUILDING B & C

SCALE :

| No | DATE | DESCRIPTION |
|----|------------|------------------------|
| 1 | 2020-05-10 | EMIS POUR COORDINATION |
| 2 | 2020-05-26 | EMIS POUR INFORMATION |
| 3 | 2020-06-25 | EMIS POUR INFORMATION |
| 4 | 2020-08-30 | EMIS POUR INFORMATION |
| 5 | 2020-08-16 | EMIS POUR INFORMATION |
| 6 | 2022-04-05 | EMIS POUR INFORMATION |
| 7 | 2024-06-26 | EMIS POUR INFORMATION |
| | | |
| | | |
| | | |
| | | |
| | | |
| | | |
| | | |
| | | |
| | | |
| | | |
| | | |

SEAL

NOTES
IT IS THE CONTRACTOR'S RESPONSIBILITY TO VERIFY ALL MEASUREMENTS AND DIMENSIONS ON SITE PRIOR TO PROCEEDING WITH THIS WORK.
THIS DOCUMENT REMAINS THE PROPERTY OF LEMAYMICHAUD ARCHITECTURE/DESIGN AND IS TO BE USED ONLY FOR THE SPECIFIC PURPOSE FOR WHICH IT IS INTENDED.

FOLDER 109821B PAGE 20 OF 21 A-103



1 LEVEL 2-4
A-103 Echelle: 1:125



Lemay Michaud

111, rue Saint-Pierre, Québec QC G1K 4A6

PROJECT

MULTI HOUSING - ORLÉANS
3479 ST. JOSEPH BOULEVARD
OTTAWA, QC

CLIENT

ISABEL CHARBONNEAU
PAUL-ANDRÉ CHARBONNEAU

CONSULTANT

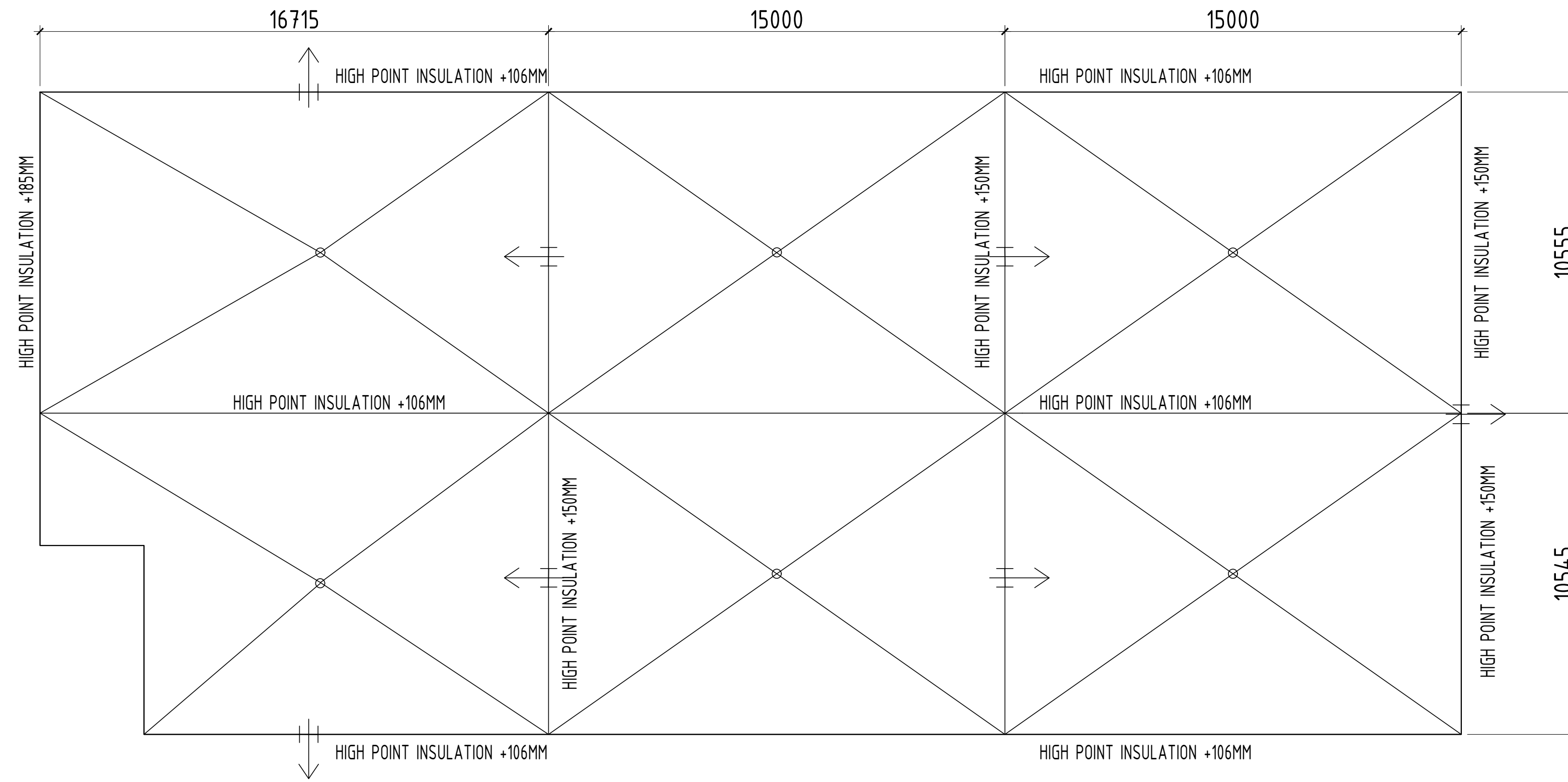

1
A-104
ROOF PLAN
Echelle : 1:125

**PLANS
BUILDING B & C**

SCALE :

REVISIONS

| No | DATE | DESCRIPTION |
|----|------------|------------------------|
| 1 | 2020-05-10 | EMIS POUR COORDINATION |
| 2 | 2020-05-26 | EMIS POUR INFORMATION |
| 3 | 2020-08-25 | EMIS POUR INFORMATION |
| 4 | 2020-08-30 | EMIS POUR INFORMATION |
| 5 | 2020-08-16 | EMIS POUR INFORMATION |
| 6 | 2022-04-05 | EMIS POUR INFORMATION |
| 7 | 2024-06-26 | EMIS POUR INFORMATION |
| | | |
| | | |
| | | |
| | | |
| | | |
| | | |
| | | |
| | | |

SEAL

NOTES

IT IS THE CONTRACTOR'S RESPONSIBILITY TO VERIFY ALL MEASUREMENTS AND DIMENSIONS ON SITE PRIOR TO PROCEEDING WITH THIS WORK.
THIS DOCUMENT REMAINS THE PROPERTY OF LEMAYMICHAUD ARCHITECTURE DESIGN AND IS TO BE USED ONLY FOR THE SPECIFIC PURPOSE FOR WHICH IT IS INTENDED.

FOLDER

109821B

PAGE

A-104



Lemay Michaud

111, rue Saint-Pierre, Québec QC G1K 4A6

PROJECT

MULTI HOUSING - ORLÉANS
3479 ST. JOSEPH BOULEVARD
OTTAWA, QC

CLIENT

ISABEL CHARBONNEAU
PAUL-ANDRÉ CHARBONNEAU

CONSULTANT

PLANS
BUILDING A & D

SCALE :

REVISIONS

| No | DATE | DESCRIPTION |
|----|------------|------------------------|
| 1 | 2020-05-10 | EMIS POUR COORDINATION |
| 2 | 2020-05-26 | EMIS POUR INFORMATION |
| 3 | 2020-06-25 | EMIS POUR INFORMATION |
| 4 | 2020-08-30 | EMIS POUR INFORMATION |
| 5 | 2020-08-16 | EMIS POUR INFORMATION |
| 6 | 2022-04-05 | EMIS POUR INFORMATION |
| 7 | 2024-06-26 | EMIS POUR INFORMATION |

SEAL

NOTES

IT IS THE CONTRACTOR'S RESPONSIBILITY TO VERIFY ALL MEASUREMENTS AND DIMENSIONS ON SITE PRIOR TO PROCEEDING WITH THIS WORK.
THIS DOCUMENT REMAINS THE PROPERTY OF LEMAYMICHAUD ARCHITECTURE DESIGN AND IS TO BE USED ONLY FOR THE SPECIFIC PURPOSE FOR WHICH IT IS INTENDED.

FOLDER

109821B

PAGE

A-105



1 FIRST FLOOR
A-105 Echelle : 1:125

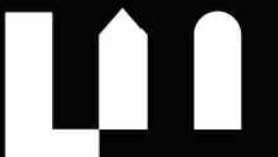

Lemay Michaud

111, rue Saint-Pierre, Québec QC G1K 4A6

PROJECT

MULTI HOUSING - ORLÉANS
3479 ST. JOSEPH BOULEVARD
OTTAWA, QC

CLIENT

ISABEL CHARBONNEAU
PAUL-ANDRÉ CHARBONNEAU

CONSULTANT

PLANS
BUILDING A & D

SCALE :

REVISIONS

| No | DATE | DESCRIPTION |
|----|------------|------------------------|
| 1 | 2020-05-10 | EMIS POUR COORDINATION |
| 2 | 2020-05-26 | EMIS POUR INFORMATION |
| 3 | 2020-06-25 | EMIS POUR INFORMATION |
| 4 | 2020-08-30 | EMIS POUR INFORMATION |
| 5 | 2020-08-16 | EMIS POUR INFORMATION |
| 6 | 2022-04-05 | EMIS POUR INFORMATION |
| 7 | 2024-06-26 | EMIS POUR INFORMATION |

SEAL

NOTES

IT IS THE CONTRACTOR'S RESPONSIBILITY TO VERIFY ALL MEASUREMENTS AND DIMENSIONS ON SITE PRIOR TO PROCEEDING WITH THIS WORK.
THIS DOCUMENT REMAINS THE PROPERTY OF LEMAYMICHAUD ARCHITECTURE DESIGN AND IS TO BE USED ONLY FOR THE SPECIFIC PURPOSE FOR WHICH IT IS INTENDED.

FOLDER

109821B

PAGE

A-106



1 LEVEL 2-4
A-106 Echelle : 1:125

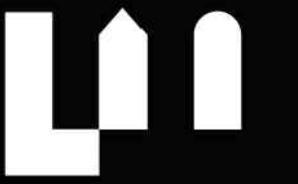

Lemay Michaud

111, rue Saint-Pierre, Québec QC G1K 4A6

PROJECT
MULTI HOUSING - ORLÉANS
3479 ST. JOSEPH BOULEVARD
OTTAWA, QC

CLIENT
ISABEL CHARBONNEAU
PAUL-ANDRÉ CHARBONNEAU

CONSULTANT

PLANS
BUILDING A & D

SCALE :

| REVISIONS | No | DATE | DESCRIPTION |
|-----------|----|------------|------------------------|
| | 1 | 2020-05-10 | EMIS POUR COORDINATION |
| | 2 | 2020-05-26 | EMIS POUR INFORMATION |
| | 3 | 2020-06-25 | EMIS POUR INFORMATION |
| | 4 | 2020-08-30 | EMIS POUR INFORMATION |
| | 5 | 2020-08-16 | EMIS POUR INFORMATION |
| | 6 | 2022-04-05 | EMIS POUR INFORMATION |
| | 7 | 2024-06-26 | EMIS POUR INFORMATION |
| | | | |
| | | | |
| | | | |
| | | | |
| | | | |
| | | | |

SEAL

NOTES
IT IS THE CONTRACTOR'S RESPONSIBILITY TO VERIFY ALL MEASUREMENTS AND DIMENSIONS ON SITE PRIOR TO PROCEEDING WITH THIS WORK.
THIS DOCUMENT REMAINS THE PROPERTY OF LEMAYMICHAUD ARCHITECTURE DESIGN AND IS TO BE USED ONLY FOR THE SPECIFIC PURPOSE FOR WHICH IT IS INTENDED.



1 LEVEL 5-6
A-107 Echelle : 1:125



Lemay Michaud

111, rue Saint-Pierre, Québec QC G1K 4A6

PROJECT
 MULTI HOUSING - ORLÉANS
 3479 ST. JOSEPH BOULEVARD
 OTTAWA, QC

CLIENT
 ISABEL CHARBONNEAU
 PAUL-ANDRÉ CHARBONNEAU

CONSULTANT

**PLANS
 BUILDING A & D**

SCALE :

REVISIONS

| No | DATE | DESCRIPTION |
|----|------------|------------------------|
| 1 | 2020-05-10 | EMIS POUR COORDINATION |
| 2 | 2020-05-26 | EMIS POUR INFORMATION |
| 3 | 2020-06-25 | EMIS POUR INFORMATION |
| 4 | 2020-08-30 | EMIS POUR INFORMATION |
| 5 | 2020-08-16 | EMIS POUR INFORMATION |
| 6 | 2022-04-05 | EMIS POUR INFORMATION |
| 7 | 2024-06-26 | EMIS POUR INFORMATION |

SEAL

NOTES
 IT IS THE CONTRACTOR'S RESPONSIBILITY TO VERIFY ALL MEASUREMENTS AND DIMENSIONS ON SITE PRIOR TO PROCEEDING WITH THIS WORK.
 THIS DOCUMENT REMAINS THE PROPERTY OF LEMAYMICHAUD ARCHITECTURE DESIGN AND IS TO BE USED ONLY FOR THE SPECIFIC PURPOSE FOR WHICH IT IS INTENDED.

FOLDER
 109821B

PAGE
 A-107

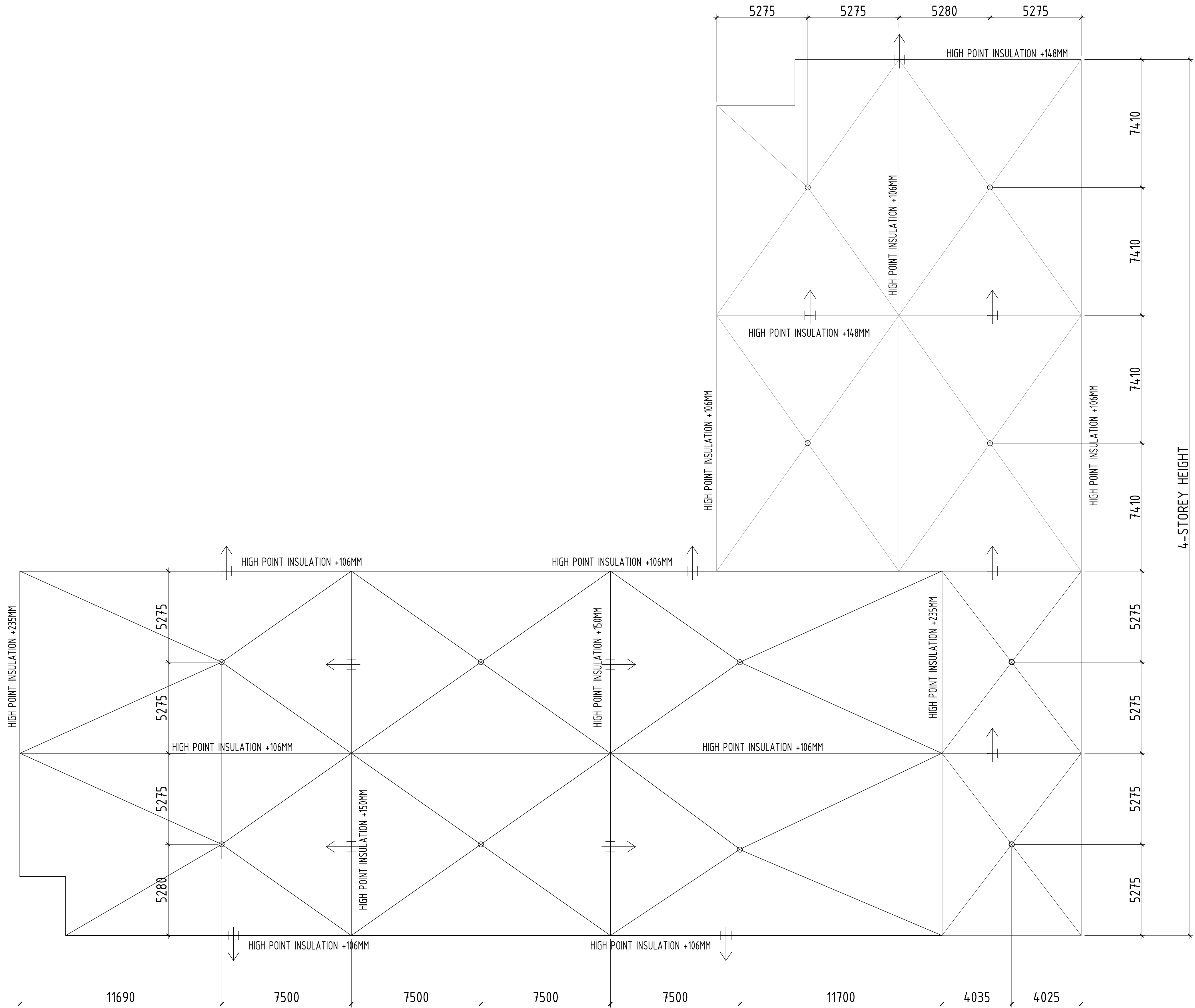

1 ROOF PLAN
 Echelle : 1:125

4-STORY HEIGHT



LemayMichaud

111, rue Saint-Pierre, Québec QC G1K 4A6

PROJECT
MULTI HOUSING - ORLÉANS
3479 ST. JOSEPH BOULEVARD
OTTAWA, QC

CLIENT
ISABEL CHARBONNEAU
PAUL-ANDRÉ CHARBONNEAU

CONSULTANT

GENERAL SECTION

SCALE :

| No | DATE | DESCRIPTION |
|----|------------|-----------------------|
| 6 | 2023-04-05 | ÉMIS POUR INFORMATION |
| 7 | 2024-05-28 | ÉMIS POUR INFORMATION |
| | | |
| | | |
| | | |
| | | |
| | | |
| | | |
| | | |
| | | |
| | | |
| | | |

SEAL

NOTES
IT IS THE CONTRACTOR'S RESPONSIBILITY TO VERIFY ALL MEASUREMENTS AND DIMENSIONS ON SITE PRIOR TO PROCEEDING WITH THIS WORK.
THIS DOCUMENT REMAINS THE PROPERTY OF LEMAYMICHAUD ARCHITECTURE DESIGN AND IS TO BE USED ONLY FOR THE SPECIFIC PURPOSE FOR WHICH IT IS INTENDED.

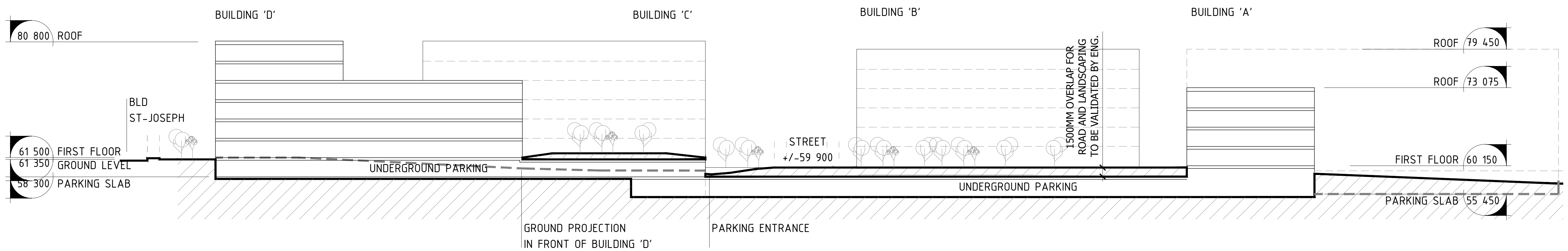

1 SECTION NORTH-SOUTH
Echelle :

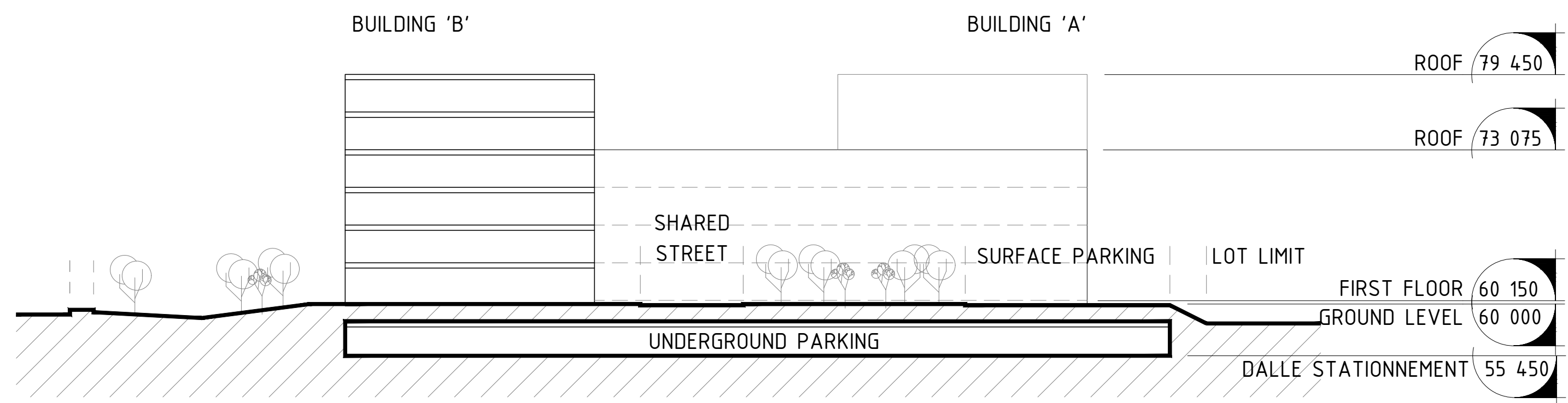

2 SECTION EAST-WEST
Echelle :