

BRID-FRIENDLY GLASS: AS PER CITY BRIDG SAFE GUIDELINES OUTLINE 2, TYPED WITH 3.0mm MIN. GLASS  
 1. GLASS PROVIDED WITH LOW REFLECTIVITY ON LVL 1-4  
 2. GLASS PROVIDED WITH BALCONY RAILINGS ON LVL 1-4  
 3. GLASS FRET FOR ALL BALCONY RAILINGS ON ROOF TERRACE LEVELS

no.	date	revision
1	24-05-10	ISSUED FOR SITE PLAN

It is the responsibility of the appropriate contractor to check and verify all dimensions on site and report all errors and/or omissions to the architect.  
 All contractors must comply with all pertinent codes and by-laws.  
 Do not scale drawings.  
 This drawing may not be used for construction until signed.  
 Copyright reserved.

LEGEND:

AP-1	ALUMINUM PANEL 1
AP-2	ALUMINUM PANEL 2
AP-3	ALUMINUM PANEL 3
MS	METAL GUARD
MS-1	MASONRY 1
MS-2	MASONRY 2
GR	GLASS RAILING
SP	SPANDREL PANEL
VG	VISION GLASS
WV	WOOD VENEER

**Hobin Architecture Incorporated**  
 63 Pamela Street  
 Ottawa, Ontario  
 Canada K1S 5K6  
 T: 613-238-7200  
 F: 613-235-2005  
 E: mail@hobinarc.com  
 hobinarc.com



**HOBIN**  
ARCHITECTURE

PROJECT/LOCATION:  
 22 PICKERING PLACE  
 OTTAWA, ON

DRAWING TITLE:  
 BUILDINGS 1 + 2 - NORTH ELEVATION

DRAWN BY: PB	DATE: 240214	SCALE: 1:250
PROJECT: 2222		DRAWING NO.:
LICENCE 3049		A3-00
REVISION NO.:		



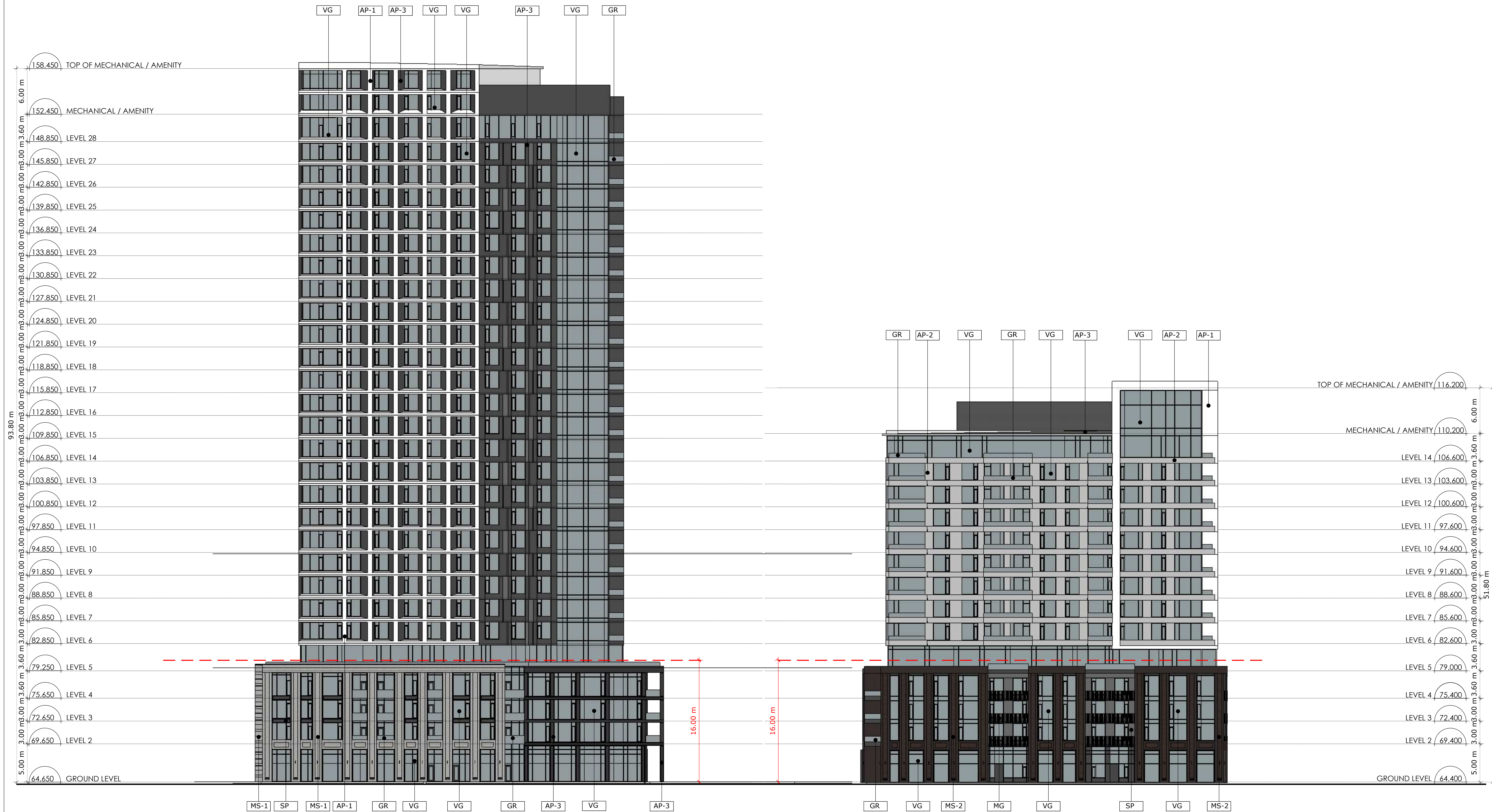

BRID FRENCHLY GLASS AS PER CITY BRID SAFETY GUIDELINES OUTLINE 2, 3, 4, 5, 6, 7, 8, 9, 10, 11, 12, 13, 14, 15, 16, 17, 18, 19, 20, 21, 22, 23, 24, 25, 26, 27, 28, 29, 30, 31, 32, 33, 34, 35, 36, 37, 38, 39, 40, 41, 42, 43, 44, 45, 46, 47, 48, 49, 50, 51, 52, 53, 54, 55, 56, 57, 58, 59, 60, 61, 62, 63, 64, 65, 66, 67, 68, 69, 70, 71, 72, 73, 74, 75, 76, 77, 78, 79, 80, 81, 82, 83, 84, 85, 86, 87, 88, 89, 90, 91, 92, 93, 94, 95, 96, 97, 98, 99, 100, 101, 102, 103, 104, 105, 106, 107, 108, 109, 110, 111, 112, 113, 114, 115, 116, 117, 118, 119, 120, 121, 122, 123, 124, 125, 126, 127, 128, 129, 130, 131, 132, 133, 134, 135, 136, 137, 138, 139, 140, 141, 142, 143, 144, 145, 146, 147, 148, 149, 150, 151, 152, 153, 154, 155, 156, 157, 158, 159, 160, 161, 162, 163, 164, 165, 166, 167, 168, 169, 170, 171, 172, 173, 174, 175, 176, 177, 178, 179, 180, 181, 182, 183, 184, 185, 186, 187, 188, 189, 190, 191, 192, 193, 194, 195, 196, 197, 198, 199, 200, 201, 202, 203, 204, 205, 206, 207, 208, 209, 210, 211, 212, 213, 214, 215, 216, 217, 218, 219, 220, 221, 222, 223, 224, 225, 226, 227, 228, 229, 230, 231, 232, 233, 234, 235, 236, 237, 238, 239, 240, 241, 242, 243, 244, 245, 246, 247, 248, 249, 250, 251, 252, 253, 254, 255, 256, 257, 258, 259, 260, 261, 262, 263, 264, 265, 266, 267, 268, 269, 270, 271, 272, 273, 274, 275, 276, 277, 278, 279, 280, 281, 282, 283, 284, 285, 286, 287, 288, 289, 290, 291, 292, 293, 294, 295, 296, 297, 298, 299, 300, 301, 302, 303, 304, 305, 306, 307, 308, 309, 310, 311, 312, 313, 314, 315, 316, 317, 318, 319, 320, 321, 322, 323, 324, 325, 326, 327, 328, 329, 330, 331, 332, 333, 334, 335, 336, 337, 338, 339, 340, 341, 342, 343, 344, 345, 346, 347, 348, 349, 350, 351, 352, 353, 354, 355, 356, 357, 358, 359, 360, 361, 362, 363, 364, 365, 366, 367, 368, 369, 370, 371, 372, 373, 374, 375, 376, 377, 378, 379, 380, 381, 382, 383, 384, 385, 386, 387, 388, 389, 390, 391, 392, 393, 394, 395, 396, 397, 398, 399, 400, 401, 402, 403, 404, 405, 406, 407, 408, 409, 410, 411, 412, 413, 414, 415, 416, 417, 418, 419, 420, 421, 422, 423, 424, 425, 426, 427, 428, 429, 430, 431, 432, 433, 434, 435, 436, 437, 438, 439, 440, 441, 442, 443, 444, 445, 446, 447, 448, 449, 450, 451, 452, 453, 454, 455, 456, 457, 458, 459, 460, 461, 462, 463, 464, 465, 466, 467, 468, 469, 470, 471, 472, 473, 474, 475, 476, 477, 478, 479, 480, 481, 482, 483, 484, 485, 486, 487, 488, 489, 490, 491, 492, 493, 494, 495, 496, 497, 498, 499, 500, 501, 502, 503, 504, 505, 506, 507, 508, 509, 510, 511, 512, 513, 514, 515, 516, 517, 518, 519, 520, 521, 522, 523, 524, 525, 526, 527, 528, 529, 530, 531, 532, 533, 534, 535, 536, 537, 538, 539, 540, 541, 542, 543, 544, 545, 546, 547, 548, 549, 550, 551, 552, 553, 554, 555, 556, 557, 558, 559, 560, 561, 562, 563, 564, 565, 566, 567, 568, 569, 570, 571, 572, 573, 574, 575, 576, 577, 578, 579, 580, 581, 582, 583, 584, 585, 586, 587, 588, 589, 590, 591, 592, 593, 594, 595, 596, 597, 598, 599, 600, 601, 602, 603, 604, 605, 606, 607, 608, 609, 610, 611, 612, 613, 614, 615, 616, 617, 618, 619, 620, 621, 622, 623, 624, 625, 626, 627, 628, 629, 630, 631, 632, 633, 634, 635, 636, 637, 638, 639, 640, 641, 642, 643, 644, 645, 646, 647, 648, 649, 650, 651, 652, 653, 654, 655, 656, 657, 658, 659, 660, 661, 662, 663, 664, 665, 666, 667, 668, 669, 670, 671, 672, 673, 674, 675, 676, 677, 678, 679, 680, 681, 682, 683, 684, 685, 686, 687, 688, 689, 690, 691, 692, 693, 694, 695, 696, 697, 698, 699, 700, 701, 702, 703, 704, 705, 706, 707, 708, 709, 710, 711, 712, 713, 714, 715, 716, 717, 718, 719, 720, 721, 722, 723, 724, 725, 726, 727, 728, 729, 730, 731, 732, 733, 734, 735, 736, 737, 738, 739, 740, 741, 742, 743, 744, 745, 746, 747, 748, 749, 750, 751, 752, 753, 754, 755, 756, 757, 758, 759, 760, 761, 762, 763, 764, 765, 766, 767, 768, 769, 770, 771, 772, 773, 774, 775, 776, 777, 778, 779, 780, 781, 782, 783, 784, 785, 786, 787, 788, 789, 790, 791, 792, 793, 794, 795, 796, 797, 798, 799, 800, 801, 802, 803, 804, 805, 806, 807, 808, 809, 810, 811, 812, 813, 814, 815, 816, 817, 818, 819, 820, 821, 822, 823, 824, 825, 826, 827, 828, 829, 830, 831, 832, 833, 834, 835, 836, 837, 838, 839, 840, 841, 842, 843, 844, 845, 846, 847, 848, 849, 850, 851, 852, 853, 854, 855, 856, 857, 858, 859, 860, 861, 862, 863, 864, 865, 866, 867, 868, 869, 870, 871, 872, 873, 874, 875, 876, 877, 878, 879, 880, 881, 882, 883, 884, 885, 886, 887, 888, 889, 890, 891, 892, 893, 894, 895, 896, 897, 898, 899, 900, 901, 902, 903, 904, 905, 906, 907, 908, 909, 910, 911, 912, 913, 914, 915, 916, 917, 918, 919, 920, 921, 922, 923, 924, 925, 926, 927, 928, 929, 930, 931, 932, 933, 934, 935, 936, 937, 938, 939, 940, 941, 942, 943, 944, 945, 946, 947, 948, 949, 950, 951, 952, 953, 954, 955, 956, 957, 958, 959, 960, 961, 962, 963, 964, 965, 966, 967, 968, 969, 970, 971, 972, 973, 974, 975, 976, 977, 978, 979, 980, 981, 982, 983, 984, 985, 986, 987, 988, 989, 990, 991, 992, 993, 994, 995, 996, 997, 998, 999, 1000

1	24-05-10	ISSUED FOR SITE PLAN
no.	date	revision

It is the responsibility of the appropriate contractor to check and verify all dimensions on site and report all errors and/or omissions to the architect.

All contractors must comply with all pertinent codes and by-laws.

Do not scale drawings.

This drawing may not be used for construction until signed.

Copyright reserved.

LEGEND:

AP-1	ALUMINUM PANEL 1
AP-2	ALUMINUM PANEL 2
AP-3	ALUMINUM PANEL 3
MS	METAL GUARD
MS-1	MASONRY 1
MS-2	MASONRY 2
GR	GLASS RAILING
SP	SPANDREL PANEL
VG	VISION GLASS
WV	WOOD VENEER

**Hobin Architecture Incorporated**  
 63 Pamela Street  
 Ottawa, Ontario  
 Canada K1S 5K6  
 T: 613-238-7200  
 F: 613-235-2005  
 E: mail@hobinarc.com  
 hobinarc.com  
**HOBIN**  
 ARCHITECTURE

PROJECT/LOCATION:  
 22 PICKERING PLACE  
 OTTAWA, ON

DRAWING TITLE:  
 BUILDINGS 1 + 2 - SOUTH ELEVATION

DRAWN BY: DATE: SCALE:  
 PB 240214 1:250

PROJECT:  
 2222

DRAWING NO.:  
 A3-01

REVISION NO.:





BRID FRENCHLY GLASS: AS PER CITY BRID SAFETY GUIDELINES OUTLINE 2, TYPED IN 3.6mm MIN. A  
 1. GLASS PROVIDED WITH LOW REFLECTIVITY ON LVL 1-4  
 2. GLASS PER FOR ALL BALCONY RAILINGS ON LVL 1-4  
 3. GLASS PER FOR ALL BALCONY RAILINGS ON ROOF TERRACE LEVELS

no.	date	revision
1	24-05-10	ISSUED FOR SITE PLAN

It is the responsibility of the appropriate contractor to check and verify all dimensions on site and report all errors and/or omissions to the architect.  
 All contractors must comply with all pertinent codes and by-laws.  
 Do not scale drawings.  
 This drawing may not be used for construction until signed.  
 Copyright reserved.

LEGEND:

AP-1	ALUMINUM PANEL 1
AP-2	ALUMINUM PANEL 2
AP-3	ALUMINUM PANEL 3
MG	METAL GUARD
MS-1	MASONRY 1
MS-2	MASONRY 2
GR	GLASS RAILING
GP	SPANDREL PANEL
VG	VISION GLASS
WV	WOOD VENEER

**Hobin Architecture Incorporated**  
 63 Pamela Street  
 Ottawa, Ontario  
 Canada K1S 5K6  
 T: 613-238-7200  
 F: 613-235-2005  
 E: mail@hobinarc.com  
 hobinarc.com  
**HOBIN**  
 ARCHITECTURE

PROJECT/LOCATION:  
 22 PICKERING PLACE  
 OTTAWA, ON

DRAWING TITLE:  
 EAST ELEVATION - EAST BUILDING  
 WEST ELEVATION - WEST BUILDING

DRAWN BY:	DATE:	SCALE:
PB	240214	1:250

PROJECT: 2222  
 DRAWING NO.: A3-02  
 REVISION NO.:

**1** EAST ELEVATION - EAST BUILDING  
**A3.02** Scale: 1: 250

**2** WEST ELEVATION - WEST BUILDING  
**A3.02** Scale: 1: 250



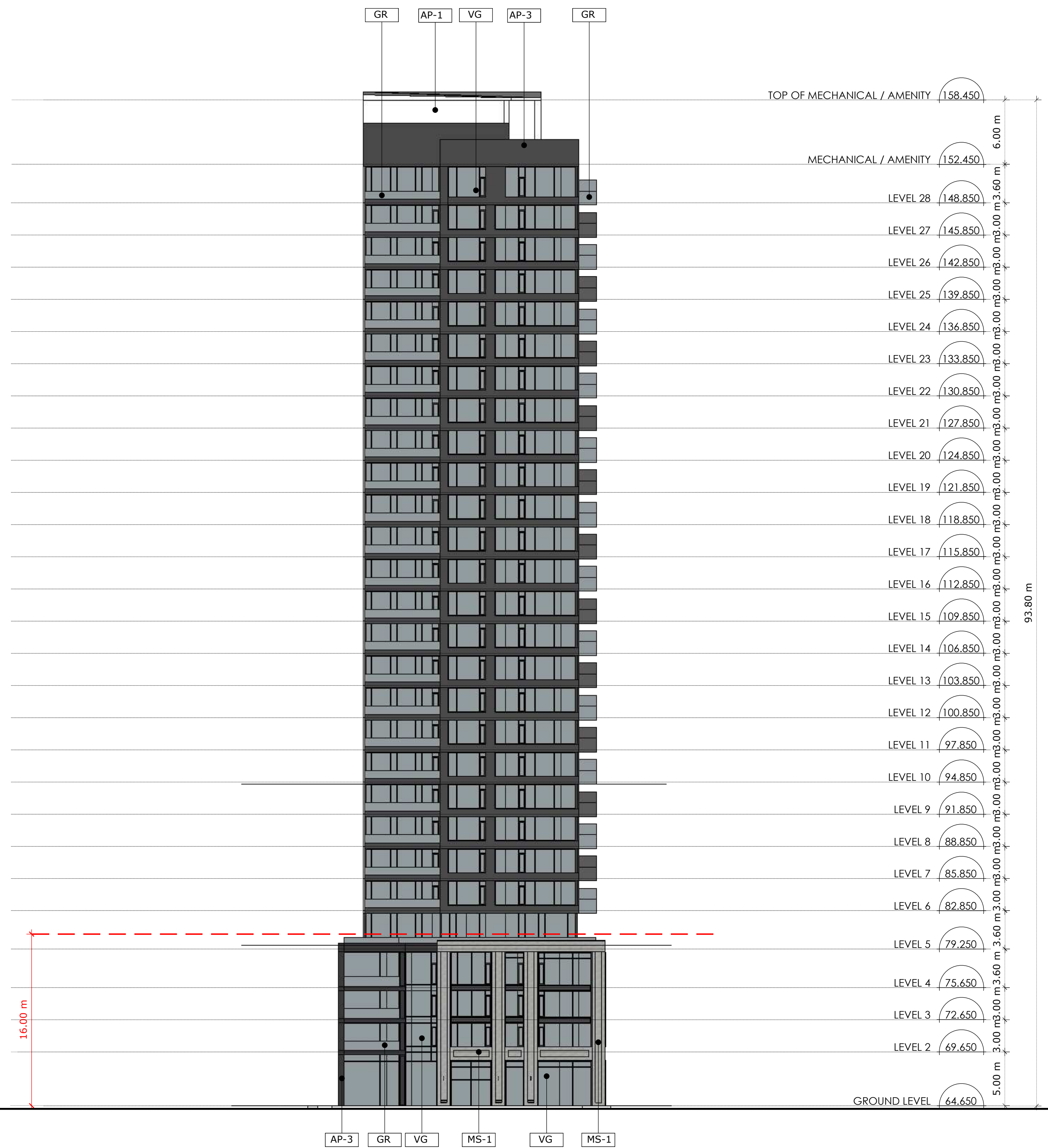
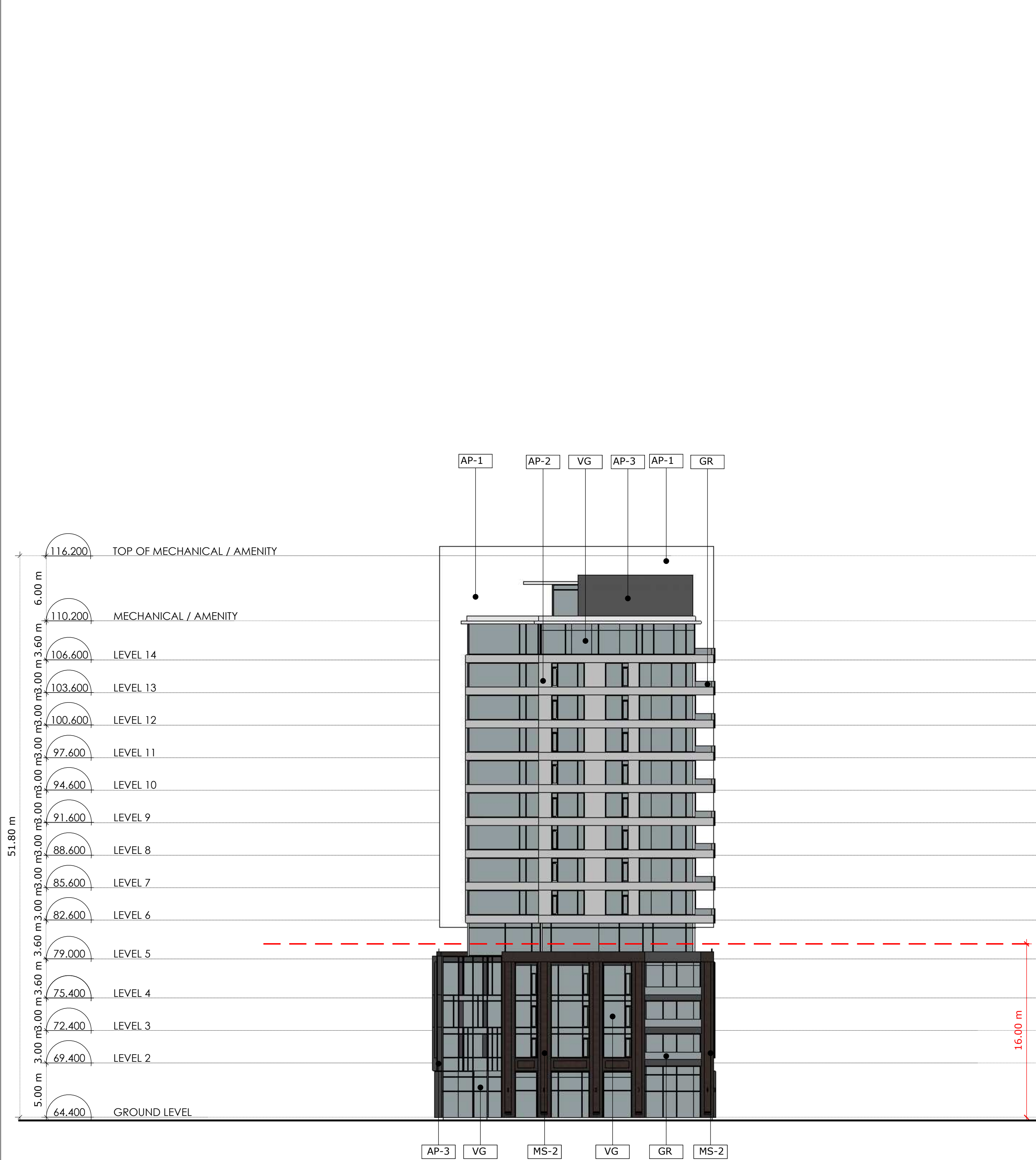

**1** WEST ELEVATION - EAST BUILDING  
**A3.03** Scale: 1: 250

**2** EAST ELEVATION - WEST BUILDING  
**A3.03** Scale: 1: 250

BRID FRIENDLY GLASS: AS PER CITY BRIDG SAFE GUIDELINES OUTLINE 2, 3, 4 AND 5. A. 1. GLASS PROVIDED FOR ALL BALCONY RAILINGS ON LEVEL 14. 2. GLASS PROVIDED FOR ALL BALCONY RAILINGS ON LEVEL 15. 3. GLASS PROVIDED FOR ALL BALCONY RAILINGS ON ROOF TERRACE LEVELS.

no.	date	revision
1	24-05-10	ISSUED FOR SITE PLAN

It is the responsibility of the appropriate contractor to check and verify all dimensions on site and report all errors and/or omissions to the architect.  
 All contractors must comply with all pertinent codes and by-laws.  
 Do not scale drawings.  
 This drawing may not be used for construction until signed.  
 Copyright reserved.

LEGEND	
AP-1	ALUMINUM PANEL 1
AP-2	ALUMINUM PANEL 2
AP-3	ALUMINUM PANEL 3
MS	METAL GUARD
MS-1	MASONRY 1
MS-2	MASONRY 2
GR	GLASS RAILING
GP	SPANDREL PANEL
VG	VISION GLASS
WV	WOOD VENEER

**Hobin Architecture Incorporated**  
 63 Pamela Street  
 Ottawa, Ontario  
 Canada K1S 5K6  
 T: 613-238-7200  
 F: 613-235-2005  
 E: mail@hobinarc.com  
 hobinarc.com  
**HOBIN ARCHITECTURE**

PROJECT/LOCATION:  
 22 PICKERING PLACE  
 OTTAWA, ON

DRAWING TITLE:  
 WEST ELEVATION - EAST BUILDING  
 EAST ELEVATION - WEST BUILDING

DRAWN BY: PB	DATE: 240214	SCALE: 1:250
PROJECT: 2222		DRAWING NO.:
LICENCE 3049		A3-03
REVISION NO.:		