

- GENERAL NOTES:**
- REFER TO SURVEY BY FARLEY, SMITH AND DENIS SURVEYING LTD.
 - ALL GRADES TO MATCH EXISTING UNLESS OTHERWISE INDICATED ON SITE PLAN. NEW GRADES TO TIE INTO EXISTING GRADES.
 - CURBS AND LANDSCAPING SHOWN OUTSIDE OF PROPERTY LINE AND IN EXISTING NATURAL ZONE ARE SHOWN FOR INFORMATION PURPOSES ONLY. SITE VERIFICATION OF ALL CONDITIONS REQUIRED.
 - REFER TO LANDSCAPE ARCHITECT'S DRAWINGS FOR NEW LANDSCAPING AND TREE PRESERVATION.
 - REFER TO ENGINEERING DRAWINGS FOR EXTENT OF NEW ROAD DEVELOPMENT, SITE LIGHTING, AND MASTER SITE PLAN.
 - ALL NOTES ARE AS PER CITY/ PROVINCIAL STANDARDS, GUIDELINES, BY-LAWS AND DETAIL DRAWINGS.

CLIENT

PROJECT NORTH SEAL

TRUE NORTH

ARCHITECTURAL

(L+D) LALANDE + DOYLE ARCHITECTS INC.
 www.l+d.ca
 Tel: 613.233.2000
 Fax: 613.233.1008
 159 Neilson Ave.
 Ottawa, Ontario K1Y 0Y2

MECHANICAL + ELECTRICAL

STRUCTURAL

CIVIL

DATE	DESCRIPTION	ISSUE REV.
2024/09/11	REISSUED FOR SPA	04
2024/08/27	REISSUED FOR PERMIT	03
2024/08/22	ISSUED FOR PERMIT	02
2024/08/10	ISSUED FOR REVIEW	01

PROJECT NAME

InHARMONY - HOUSING DEVELOPMENT - PRR

1132 St. Pierre - Lot 30, Orleans (Ottawa), ON

DRAWING TITLE

SITE PLAN - DEMOLITION

DATE: 22.05.2024 PROJECT NO. **20-002**

SCALE: AS NOTED

DRAWN BY: BR DRAWING NO. **A050**

REVIEWED BY: LCL

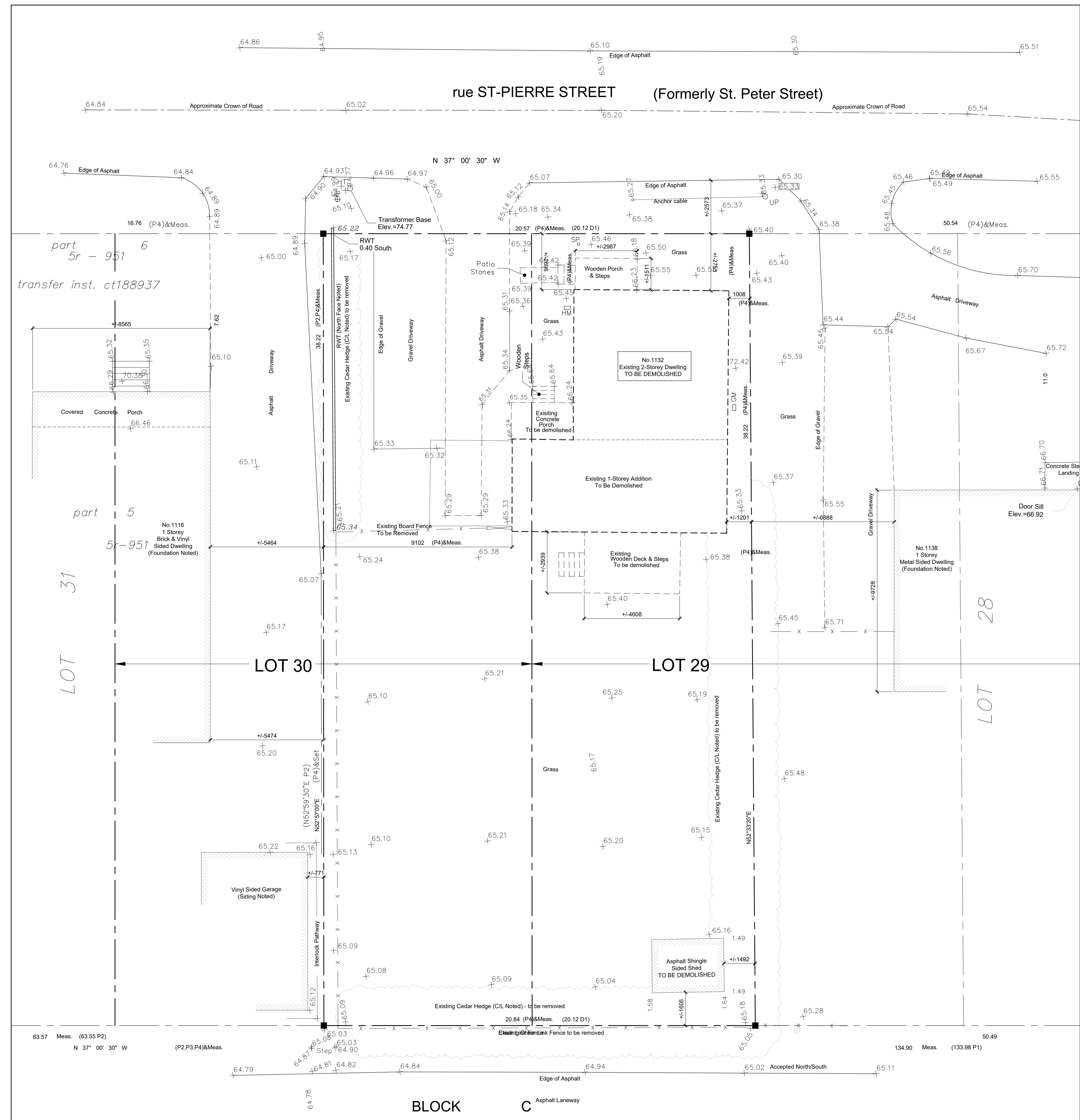

1 DEMOLITION - SITE PLAN
 AD100 SCALE = 1:75