

ZONING MATRIX			
100 STEACIE DRIVE, KANATA, OTTAWA			
Bylaw 2008-250			
Zoning - R4Y(2809) 5463-h			
Required (By-law)		Proposed	
Lot area (sq.m)	22,475.22	22,475.22	
Gross floor area of the building (sq.m)	15,128	15,128	
Min. lot width (m)	18	95.5	
Min. lot area (sq.m)	450	22475.2	
Min. landscaped area	30%	76.6%	
Building Height (m)	16 m	13 m	

SETBACKS			
Minimum Front Setback (m)	Exception No 2809, as per schedule 5463 - see below		
Minimum Side Setback (m)	Provided as per schedule 5463		
Minimum Interior Setback (m)			
Minimum Rear Yard Setback (m)			

AMENITY			
Amenity Areas	Total Amenity area required : sqm/dwelling unit (6sqm*214=1,284 sqm) Communal area: Min. 50% of the required total amenity area (1,284sqm / 2 = 642 sqm.)	Private Amenity (Balconies)= 630 sqm. Communal Interior Amenity = 279 sqm. Communal Exterior amenity = 475 sqm.	Total Amenity area = 1,384 sqm.

PARKING			
AREA C - AS PER SCHEDULE 1A	Number of Units	Required	Provided
Low-rise or mid-high-rise apartment dwelling	214	0.8 per dwelling unit	171
Visitors	214	0.2 per dwelling unit	43
Accessible (included in visitors count)	214	1-12=1 Type A 13-100=4% of total (50% Type A / 50% Type B) 101-200=1+3% of total (50% Type A / 50% Type B) 201-1000=2+2% of total (50% Type A / 50% Type B) 1001+=1+1% of total (50% Type A / 50% Type B)	7
TOTAL PARKING SPACES		214	214

BICYCLE PARKING			
Low-rise or mid-high-rise apartment dwelling	214	0.5 per dwelling unit	107

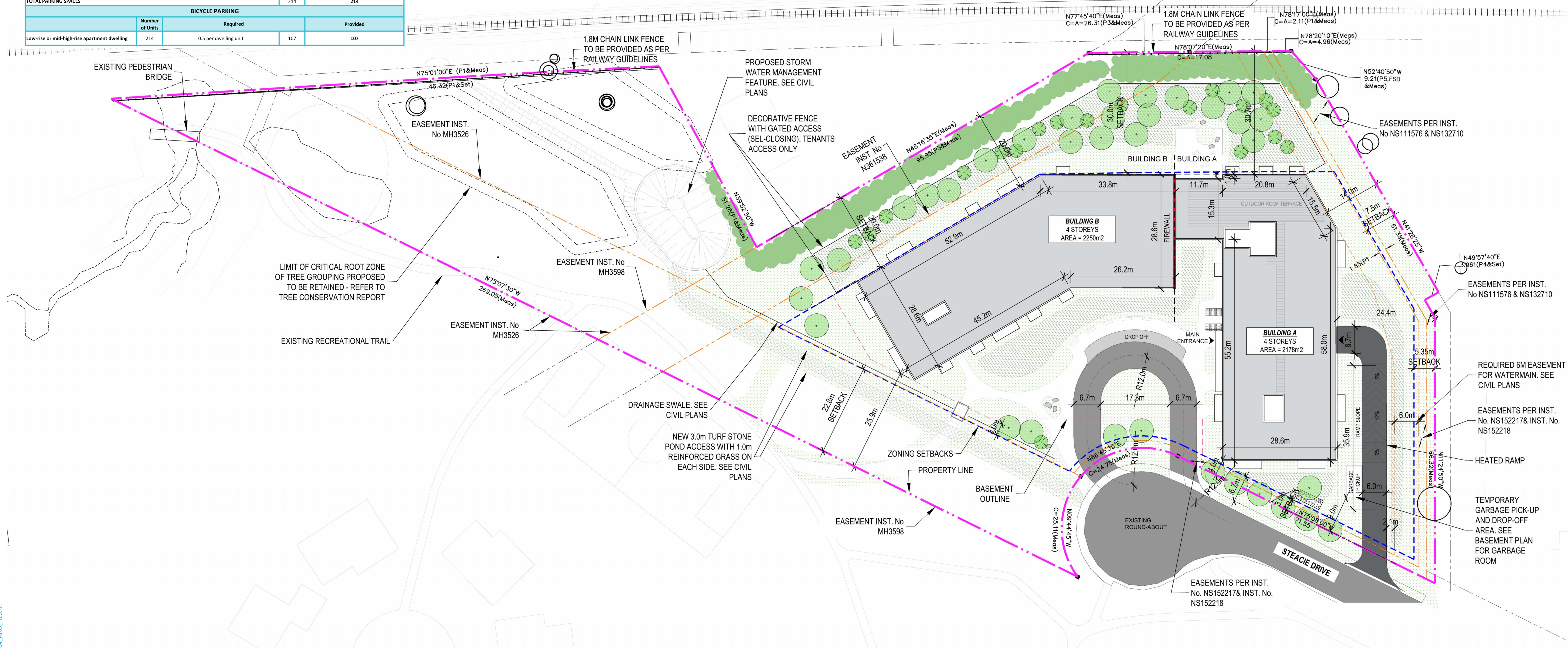
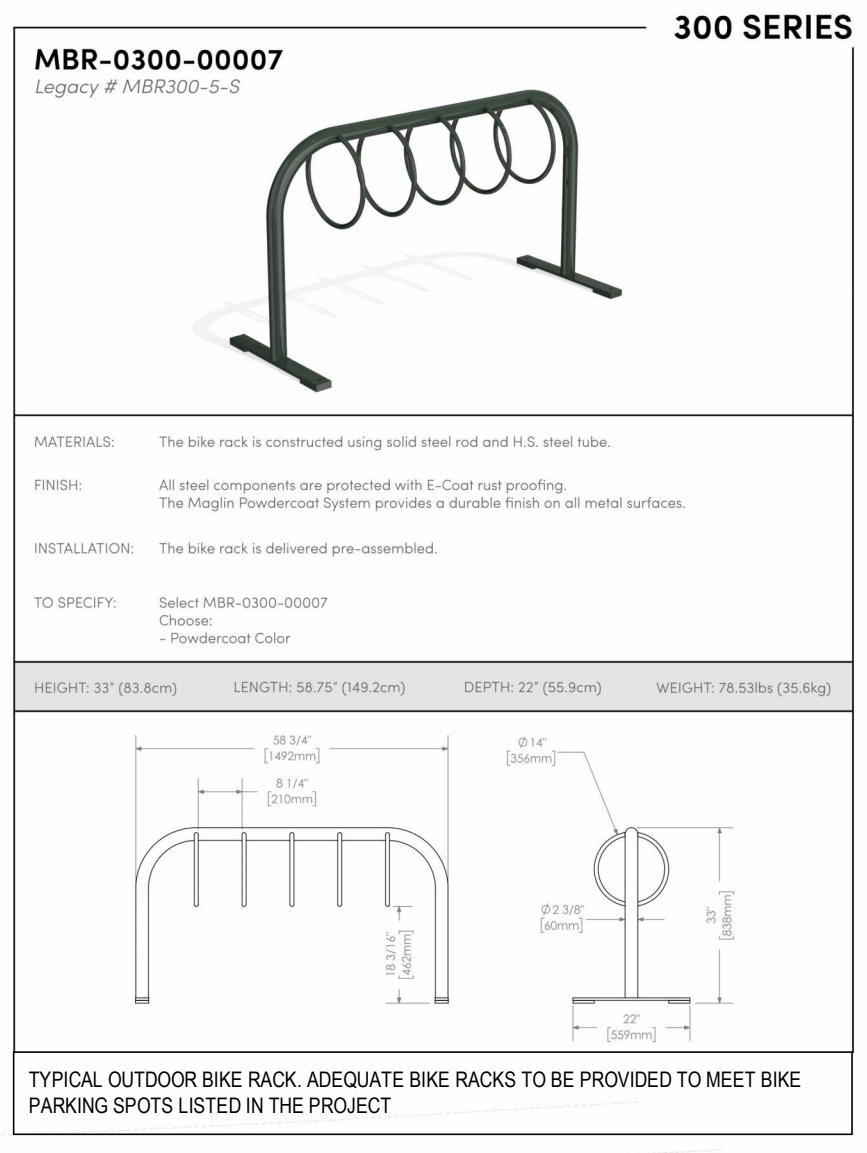

- NOTES:**
- FOR PEDESTRIAN WALKING AREAS AND SURFACE MATERIALS REFER TO LANDSCAPE PLAN LP-1 BY SITEFORM
 - PROPERTY BOUNDARY INFORMATION AND PIN DERIVED FROM PLAN OF SURVEY DATED APRIL 11th, 2006 BY FARLEY, SMITH AND DENIS SURVEYING LTD., PLAN 4R-21324
 - PIN 04511 - 0007
 - FOR WATERMAIN AND HYDRO INFORMATION WAS DERIVED FROM "SKETCH SHOWING UNDERGROUND WATERMAIN AND HYDRO AT EASTERLY PORTION OF 100 STEACIE DRIVE CITY OF OTTAWA" BY ANNIS, O'SULLIVAN, VOLLEBEK LTD., DATED OCTOBER 8th, 2019, JOB No 177023-19 BRIGIL P/L 6 C 3 MA SKETCH D/I

NOTES GÉNÉRALES / General Notes

- Ces documents d'architecture sont la propriété exclusive de NEUF architectes et ne peuvent être utilisés, reproduits ou copiés sans autorisation écrite préalable. / These architectural documents are the exclusive property of NEUF architectes and cannot be used, copied or reproduced without written pre-authorization.
- Les dimensions apparaissant sur ces documents doivent être vérifiées par l'entrepreneur avant le début des travaux. / All dimensions which appear on the documents must be verified by the contractor before to start the work.
- Veillez à vérifier l'exactitude de toute dimension et/ou divergence entre ces documents et ceux des autres professionnels. / The architect must be notified of all errors, omissions and discrepancies between these documents and those of the others professionals.
- Les dimensions sur ces documents doivent être lues et non mesurées. / The dimensions on these documents must be read and not measured.

PLANIFICATEUR / Planner
J.L. Richards & Associates Limited
100-243 Preston Street, Ottawa, ON, K1S 1N4
613.726.3071 www.jlrichards.ca

ARCHITECTURE DE PAYSAGE / Landscape Architect
Siteform Inc. Landscape Architecture
Ottawa, ON, K1S 5S5
613.796.4537 www.siteform.ca

CIVIL / Civil
Stantec Consulting Ltd
400 - 1331 Clyde Avenue, Ottawa, ON
613.722.4500 www.stantec.com

ARCHITECTES / Architect
NEUF Architectes Inc.
530, boul. René-Lévesque O., 2^e étage, Montréal QC H3B 1S6
1 514 847 1117 www.neuf.ca

SEAU / Seal

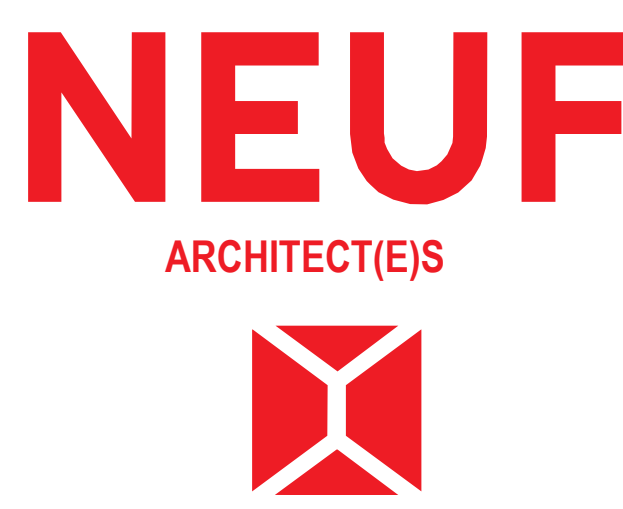

CLIENT / Client
brigil
A 98 Lois Street, Gatineau QC J8Y 3R7
T: 819-243-7392 Email: A.Rivard@brigil.com; anthonyjohnston@brigil.com

OUVRAGE / Project
STEACIE DRIVE

EMPLACEMENT / Location
100 STEACIE DRIVE, KANATA, OTTAWA

NO PROJET / No
13264

NO	REVISION	DATE (aa-mm-ii)
1	SITE PLAN APPLICATION	2024.07.24
2	SITE PLAN APPLICATION	2024.12.02

Preliminaire
NE PAS UTILISER POUR
CONSTRUCTION

DESSINÉ PAR / Drawn by
AT/JSN

VÉRIFIÉ PAR / Checked by
FP

DATE (aa mm ii)
2023-01-01

ÉCHELLE / Scale
1:500

TITRE DU DESSIN / Drawing Title
SITE PLAN

