

Copyright Reserved

The Contractor shall verify and be responsible for all dimensions. DO NOT scale the drawing - any errors or omissions shall be reported to Stantec without delay. The Copyrights to all designs and drawings are the property of Stantec. Reproduction or use for any purpose other than that authorized by Stantec is forbidden.

Legend

|  |  |
|--|--|
|  | PROPOSED WATERMAIN   |
|  | PROPOSED VALVE AND VALVE BOX   |
|  | PROPOSED VALVE CHAMBER   |
|  | PROPOSED REDUCER   |
|  | PROPOSED FIRE HYDRANT  |
|  | PROPOSED VALVE AND DMA CHAMBER AS PER CITY STD W3  |
|  | WATER METER  |
|  | REMOTE WATER METER   |
|  | PROPOSED SANITARY SEWER  |
|  | PROPOSED STORM SEWER   |
|  | PROPOSED CATCH-BASIN   |
|  | EXISTING CULVERT   |
|  | EXISTING WATERMAIN   |
|  | EXISTING VALVE AND VALVE BOX   |
|  | EXISTING VALVE CHAMBER   |
|  | EXISTING FIRE HYDRANT  |
|  | EXISTING SANITARY SEWER  |
|  | PROPOSED DEPRESSED CURB LOCATIONS  |
|  | PROPOSED BARRIER CURB  |
|  | THERMAL INSULATION ON STORM SEWER WHERE COVER IS LESS THAN 1.5m. THERMAL INSULATION ON WATERMAIN WHERE COVER IS LESS THAN 2.4m AS PER W22. |

Notes

| SCHEDULE OF INLET CONTROL DEVICES |              |                                |                |                  |
|-----------------------------------|--------------|--------------------------------|----------------|------------------|
| AREA ID                           | STRUCTURE ID | ICD TYPE (CORED INTO WEB)      | 100YR HEAD (m) | 100YR FLOW (L/s) |
| POND 1                            | MH 1006      | 150mmØ ORBICE<br>200mmØ ORBICE | 1.27           | 125.84           |

| SCHEDULE OF ROOF RELEASE RATES |                |          |                |                          |
|--------------------------------|----------------|----------|----------------|--------------------------|
| BUILDING                       | DRAIN TYPE     | # DRAINS | 100YR Head (m) | 100YR RELEASE RATE (L/s) |
| BUILDING A                     | WATTS ACCUFLOW | 8        | 0.15           | 10.04                    |
| BUILDING B                     | WATTS ACCUFLOW | 6        | 0.15           | 7.56                     |

| Revision | By  | Appd. | YY.MM.DD |          |
|----------|---|-------|----------|----------|
| 5        | REVISD AS PER SITE PLAN AND CITY COMMENTS | MJS   | DT       | 24.08.06 |
| 4        | REVISD AS PER SITE PLAN AND CITY COMMENTS | MJS   | DT       | 24.04.08 |
| 3        | REVISD WATERMAIN SEE                      | MJS   | DT       | 22.04.08 |
| 2        | REVISD AS PER CITY COMMENTS               | MJS   | TR       | 21.05.07 |
| 1        | ISSUED FOR REVIEW                         | MJS   | TR       | 20.11.23 |

Revision By Appd. YY.MM.DD

| File Name:   | MJS  | ANP   | MJS   | 20.08.17 |
|--------------|------|-------|-------|----------|
| 160401570 DB | Dwn. | Chkd. | Dsgn. | YY.MM.DD |

Permit-Seal

Client/Project

BRIGIL

100 STEACIE DRIVE

OTTAWA, ON

Title

SITE SERVICING PLAN

|                          |                |            |
|--------------------------|----------------|------------|
| Project No.<br>160401570 | Scale<br>1:500 | 0 5 15 25m |
|--------------------------|----------------|------------|

|                      |                 |               |
|----------------------|-----------------|---------------|
| Drawing No.<br>SSP-2 | Sheet<br>4 of 9 | Revision<br>5 |
|----------------------|-----------------|---------------|

PLAN# 18327

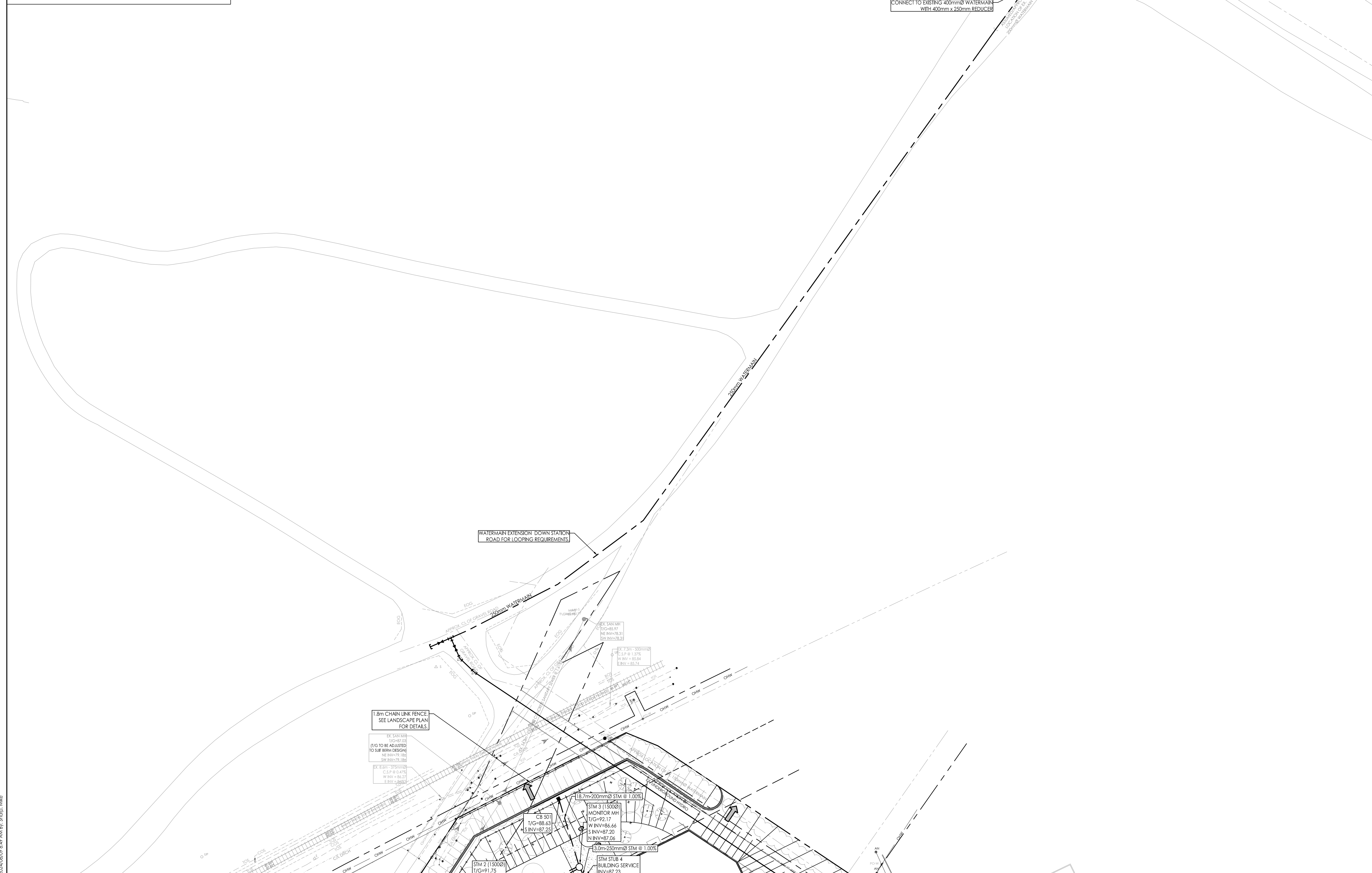
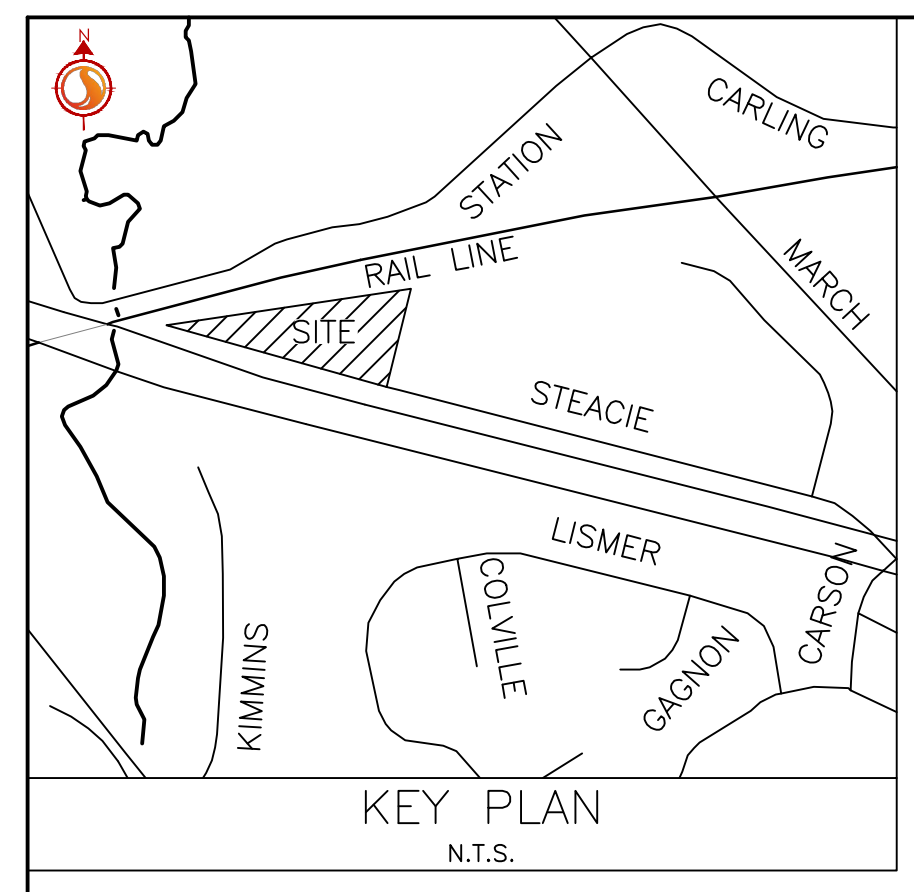

SEE - SSP-1