



May 24, 2024
File: PE6508-LET.01

Continental Flooring
48A Colonnade Rd,
Ottawa, Ontario
K2E 7J6

Attention: **Mr. Dominik Sepowicz**

Subject: **Phase I – Environmental Site Assessment Update**
100 Bill Leathem Drive
Ottawa, Ontario

Consulting Engineers

9 Auriga Drive
Ottawa, Ontario
K2E 7T9
Tel: (613) 226-7381

Geotechnical Engineering
Environmental Engineering
Hydrogeology
Materials Testing
Building Science
Rural Development Design
Temporary Shoring Design
Retaining Wall Design
Noise and Vibration Studies

Dear Sir,

Further to your request, Paterson Group (Paterson) has conducted a Phase I Environmental Site Assessment (ESA) Update for the aforementioned property. This report updates a portion of the property from a previous Phase I ESA entitled, “*Phase I Environmental Site Assessment, 102 Bill Leathem Drive, Ottawa, Ontario*” prepared by Paterson Group Inc. (Paterson), dated April 12, 2016.

This report is intended to meet the requirements for an updated Phase I ESA, as per Ontario Regulation (O. Reg.) 153/04, as amended, and is to be read in conjunction with the original 2016 report.

Site Information

The Phase I Property is located south of Bill Leathem Drive, approximately 250 m west of Leikin Drive, in the City of Ottawa. The site currently consists of undeveloped land.

The Phase I Property is a rectangular shaped lot with an area of approximately 0.45 ha. The Phase I Property is situated in a commercial area with active development, and is situated in a municipally serviced area. Refer to Figure 1 – Key Plan, following the text of this letter, for site contextual information.





Previous Engineering Reports

- *“Phase I Environmental Site Assessment, 102 Bill Leathem Drive, Ottawa, Ontario”* prepared by Paterson Group Inc. (Paterson), dated April 12, 2016.

This previous Phase I ESA was completed for a parcel of land addressed 102 Bill Leathem Drive, which the current Phase I Property is situated within. The historical research completed as part of the 2016 Phase I ESA indicated that the Phase I Property consisted of vacant land covered with brush and small trees that has never been formally developed. Properties surrounding the Phase I Property consisted of a stormwater management pond and pumping station, RCMP headquarters, JDS Uniphase commercial facility, Enbridge Commercial Services, as well as undeveloped land. No environmental concerns were identified with respect to the past uses of the Phase I Property or surrounding lands.

Following a site visit, no environmental concerns were noted with regards to the present use of the Phase I Property or surrounding lands. The report concluded that no further environmental investigation was recommended.

Records Update

Environment Canada

A search of the National Pollutant Release Inventory (NPRI) database was conducted as part of this assessment. The Phase I Property was not listed in the NPRI database. No records of pollutant release were listed in the database for properties located within the Phase I Study Area.

Ministry of the Environment, Conservation and Parks (MECP) Instruments

A request was submitted to the MECP Freedom of Information (FOI) office for information with respect to certificates of approval, permits to take water, certificates of property use or any other similar MECP issued instruments for the site. The response from the MECP indicated that no relevant records were identified pertaining to the Phase I Property.

MECP Submissions

A request was submitted to the MECP FOI office for information with respect to reports related to environmental conditions for the properties. The response from the MECP indicated that no relevant records were identified pertaining to the Phase I Property.



MECP Incident Reports

A request was submitted to the MECP FOI office for information with respect to records concerning environmental incidents, orders, offences, spills, discharges of contaminants or inspections maintained by the MECP for the site or adjacent properties. The response from the MECP indicated that no relevant records were identified pertaining to the Phase I Property.

MECP Waste Management

A request was submitted to the MECP FOI office for information with respect to waste management records. The response from the MECP indicated that no relevant records were identified pertaining to the Phase I Property.

MECP Brownfields Environmental Site Registry

A search of the MECP Environmental Site Registry was conducted as part of this assessment for the site, neighbouring properties and general area of the site. No Records of Site Condition (RSCs) were filed for the Phase I Property, or were identified within the Phase I Study Area.

OMNRF Areas of Natural and Scientific Interest (ANSI)

A search for ANSI sites situated within the Phase I Study Area was conducted electronically via the Ontario Ministry of Natural Resources and Forestry (OMNRF) website as part of this assessment.

A review of the available mapping information did not identify any ANSI sites situated on the Phase I Property or within the Phase I Study Area.

Technical Standards and Safety Authority (TSSA)

The TSSA Fuels Safety Branch in Toronto was contacted electronically as part of this assessment, to inquire about current and former fuel storage tanks, spills, and historical incidents for the Phase I Property as well as the neighbouring properties within the Phase I Study Area. A copy of the correspondence with the TSSA has been appended to this report.

The response from the TSSA indicated that no records were identified associated with the Phase I Property, and no pertinent records were identified in the neighbouring addresses searched within the Phase I Study Area.



City of Ottawa HLUI

An HLUI request was submitted to the City of Ottawa as part of this update. The response received from the city indicated that no activities were listed on the Phase I Property. Relevant historical information for nearby properties includes fiber optics equipment and manufacturing (JDS Uniphase, Lumentum) at 61 Bill Leathem Drive which was previously identified in this report. No other PCAs were identified in the HLUI response. A copy of the HLUI response is included in the appendix following this report.

ERIS Database Report

A database report, prepared by ERIS (Environmental Risk Information Services Ltd.), was acquired and reviewed as part of this assessment. This report provides a compilation of various provincial and federal environmental related records pertaining to any properties situated within the Phase I Study Area. The complete ERIS report has been appended to this report.

On-Site Records:

The ERIS report identified one record for the Phase I Property, which consisted of a monitoring well record from 2019, associated with a previous geotechnical investigation by another consultant.

Off-Site Records:

The ERIS report identified 62 records associated with various properties situated within the Phase I Study Area.

Pertinent records included Scott's Manufacturing Directories for 61 Bill Leathem Drive (JDS Uniphase Corporation, Lumentum Ottawa Inc.) and associated waste generation records related to manufacturing, laboratory, and research use. Based on the separation distance of the building from the Phase I Property (approximately 100 m), and its recent construction (2006 to 2007), it is not considered to represent an APEC on the Phase I Property. No generators of halogenated solvents were identified in the Phase I Study Area.

The remaining records did not identify any potential environmental concerns with respect to the Phase I Property.

Aerial Photographs

The latest aerial photograph reviewed as part of the original Phase I ESA was from 2014. A 2017 and 2022 aerial photograph were reviewed for this update. In 2017, no changes were made to the Phase I Property and neighbouring properties. In the 2022 aerial



photograph, some gravel fill piles have been placed on the western portion of the Phase I Property and the adjacent property to the west, assumed to be related to grading of the adjacent property. The Phase I Property remains vacant. The property adjacent to the west is under development with a church building and related parking area.

No environmental concerns were identified on the Phase I Property or adjacent lands during the aerial photo review.

Topographic Maps

A topographic map of the Phase I Property was obtained from the Natural Resources Canada – The Atlas of Canada website and reviewed as part of this assessment. The topographic map indicates that the general elevation of the Phase I Property is approximately 90 m above sea level, while the regional topography within the greater area is depicted as sloping gently down east towards the Rideau River.

According to the maps, the closest body of water is Barrhaven Creek, located approximately 450 m southwest of the subject land, which flows through the stormwater management ponds located immediately south of the Phase I Property before heading east towards the Rideau River.

An illustration of the referenced topographic map is presented on Figure 2 – Topographic Map, appended to this report.

Physiographic Maps

A physiographic map was obtained from the Natural Resources Canada – The Atlas of Canada website and reviewed as a part of this assessment.

According to the publication and available mapping information, the Phase I Property is situated within the St. Lawrence Lowlands. According to the description provided: “...*the lowlands are plain-like areas that were affected by the Pleistocene glaciations and are therefore covered by surficial deposits and other features associated with the ice sheets.*”

The Phase I Property is specifically located within the Central St. Lawrence Lowland area, which is rarely more than 150 m above sea level.

Geological Maps

The Geological Survey of Canada website on the Urban Geology of the National Capital Area was consulted as part of this assessment. Based on this information, bedrock in the area of the site consists of interbedded sandstone and dolostone of the March Formation.



Overburden soils reportedly consist of glacial till consisting primarily of clay and/or silt, with a drift thickness ranging from 15 to 25 m.

Areas of Natural Significance and Water Bodies

There are no areas of natural significance on the Phase I Property or within the Phase I Study Area. Two stormwater management ponds are situated immediately south and southeast of the subject property. Barrhaven Creek is present further to the south and east. The Rideau River, the most significant body of water in the vicinity of the Phase I Property, is present approximately 800 m to the east.

Well Records

A search of the MECPs website for all drilled well records within a 250 m radius of the Phase I Property was conducted as part of this assessment. No water well records were identified on the subject land. One well record was identified on the Phase I Property, which consisted of a monitoring well installed in 2019 for geotechnical purposes. Two wells were identified in the Phase I Study Area, which included a monitoring well installed in 2022 approximately 250 m to the east, and the previously identified agricultural use well installed in 1958, approximately 600 m west of Merivale Road.

A copy of the water well record is appended to this report.

Property Owner Representative Interview

Based on the property consisting of unused and undeveloped land since the previous Phase I ESA, an updated interview is not considered likely to provide any additional information and was not completed as part of this update report.

Site Reconnaissance

The site visit was conducted on April 10, 2024. Weather conditions consisted of a mix of sun and cloud, with a temperature of approximately 15°C. Mr. Jesse Andrechek from the Environmental Department of Paterson Group conducted the site assessment. In addition to the site, the uses of neighbouring properties within the Phase I Study Area were also assessed at the time of the site investigation.

At the time of the site inspection, the Phase I Property consisted of vacant, undeveloped land, with some tree coverage in the north-central portion of the site, and along the northern perimeter. The remainder of the area consisted of grassed or overgrown/vegetated area. Some gravel was noted on the Phase I Property, extending from the neighboring property to the west. The gravel was clean, crushed limestone and not considered to be fill material



of unknown quality. No areas of stained soil, vegetation or stressed vegetation, soil disturbance, or grading were observed on-site.

The site topography is relatively flat, whereas the regional topography within the greater area is depicted as sloping gently down east towards the Rideau River. The Phase I Property is considered to be at grade with respect to the adjacent streets and neighbouring properties. Water drainage on the property occurs via infiltration throughout the site.

There were no underground structures observed during the site visit. No wells or private sewage systems were observed on the subject property, nor are any expected to be present. No evidence of current or former railway or spur lines on the subject property was observed at the time of the site visit. There were no unidentified substances observed on the Phase I Property.

A depiction of the Phase I Property is presented on Drawing PE6508-1 – Site Plan, appended to this report.

Neighbouring Properties

A visual inspection of the neighbouring properties was conducted from publicly accessible roadways at the time of the site inspection. Land use adjacent to the subject site was recorded as follows:

- North: Bill Leathem Drive, followed by JDS Uniphase (commercial) and vacant, undeveloped land.
- East: Institutional use land (Salvation Army Church), followed by Leikin Drive and an RCMP Facility.
- West: Vacant undeveloped land, followed by commercial (Enbridge and Canada Post – 90 Bill Leathem Drive) use land.
- South: Recreational pathway and pumping station (southeast), followed by a stormwater management pond.

The neighbouring properties were observed to consist of agricultural or other use land, with some commercial facilities and a newly constructed institutional facility (church). The property to the north occupied by JDS Uniphase, a laser and electronic component manufacturer, was considered to be a PCA. Based on the distance of the building from the Phase I Property, as well as its recent construction (2006/2007), it is not considered to represent an APEC on the Phase I Property. No potential environmental concerns were identified with respect to the current use of the neighbouring properties within the Phase I Study Area.



The neighbouring land use within the Phase I Study Area is illustrated on Drawing PE6508-2 – Surrounding Land Use Plan, appended to this report.

Conceptual Site Model

Geological and Hydrogeological Setting

Based on the available mapping information, the bedrock beneath the Phase I Property generally consists of interbedded sandstone and dolomite of the March Formation, while the surficial geology consists of offshore marine sediments (clay and silt), with an overburden ranging in thickness from approximately 15 m to 25 m.

Existing Buildings and Structures

No buildings or structures currently exist on the Phase I Property.

Drinking Water Wells

No known drinking water wells are located on the Phase I Property or within the Phase I Study Area.

Subsurface Structures and Utilities

No subsurface structures or utilities are expected to be present on the Phase I Property.

Water Bodies and Areas of Natural and Scientific Interest

There are no water bodies on the Phase I Property. Barrhaven Creek flows through a two-celled stormwater management pond situated immediately south-southeast of the Phase I Property, before heading east to the Rideau River, approximately 600 m east of the Phase I Property. No areas of natural significance were identified on the Phase I Property or on any properties within the Phase I Study Area.

Neighbouring Land Use

Neighbouring land use in the Phase I study area consists of commercial/light industrial properties, the aforementioned stormwater management facility (including a pump house adjacent the Phase I Property) and vacant, undeveloped land. The current uses of the neighbouring properties are not considered to pose an environmental concern to the subject land.

Land use is shown on Drawing PE6508-2 Surrounding Land Use Plan.



Potentially Contaminating Activities and Areas of Potential Environmental Concern

No historical or current PCAs were identified on the Phase I Property. One potentially contaminating activity was identified within the Phase I Study Area:

- ☐ Item 19 – Electronic and Computer Equipment Manufacturing (PCA 1)

JDS Uniphase, a laser and component manufacturer (PCA 1) is located approximately 90 m north of the Phase I Property. Based on the separation distance in combination with the inferred direction of groundwater flow east-northeast, the recent construction (2006/2007) and information contained in our files, this property is not considered to represent an APEC on the Phase I Property.

No APECs were identified on the Phase I Property.

Contaminants of Potential Concern

No contaminants of potential concern were identified on the Phase I Property.

Assessment of Uncertainty and/or Absence of Information

The information available for review as part of the preparation of this Phase I ESA is considered to be sufficient to conclude that there are no on or off-site PCAs that would result in APECs on the Phase I Property. A variety of independent sources were consulted as part of this assessment, and as such, the conclusions of this report are not affected by uncertainty which may be present with respect to the individual sources.

Conclusion

A review of more recent environmental records, in conjunction with a visual inspection of the property, generally confirmed the information and findings contained in the initial 2016 Phase I ESA report completed by Paterson. Since that time, the Phase I Property has remained vacant, and no new potential environmental concerns were identified with respect to the use of the site or the neighbouring properties.

Based on the findings of this assessment, it is our opinion that **a Phase II – Environmental Site Assessment is not required for the Phase I Property.**

Statement of Limitations

This Phase I – Environmental Site Assessment Update report has been prepared in general accordance with O. Reg. 153/04, as amended, and CSA Z768-01 (reaffirmed 2022). The conclusions presented herein are based on information gathered from a limited historical



Mr. Dominik Sepowicz

Page 10

File: PE6508-LET.01

review of readily available geological, historical, and regulatory information, as well as a cursory review made at the time of the field assessment. The historical research relies on information supplied by others, such as local, provincial, and federal agencies, and was limited within the scope-of-work, time, and budget of the project herein. Should any conditions be encountered at the site and/or historical information that differ from our findings, we request that we be notified immediately in order to allow for a reassessment.

This report was prepared for the sole use of Continental Flooring. Permission and notification from the above noted party and Paterson will be required prior to the release of this report to any other party.

We trust that this submission satisfies your current requirements. Should you have any questions please contact the undersigned.

Regards,

Paterson Group Inc.

Jesse Andrechek, B.Eng.

Mark D'Arcy, P.Eng., QP_{ESA}



Attachments

- Figure 1 – Key Plan
- Figure 2 – Topographic Plan
- Aerial Photographs (c.2017 & c.2022)
- Site Photographs (April 10, 2024)
- MECP FOI Response
- TSSA Correspondence
- City of Ottawa HLUI Response
- ERIS Database Report
- Drawing PE6508-1 – Site Plan
- Drawing PE6508-2 – Surrounding Land Use Plan

Report Distribution

- Continental Flooring
- Paterson Group Inc



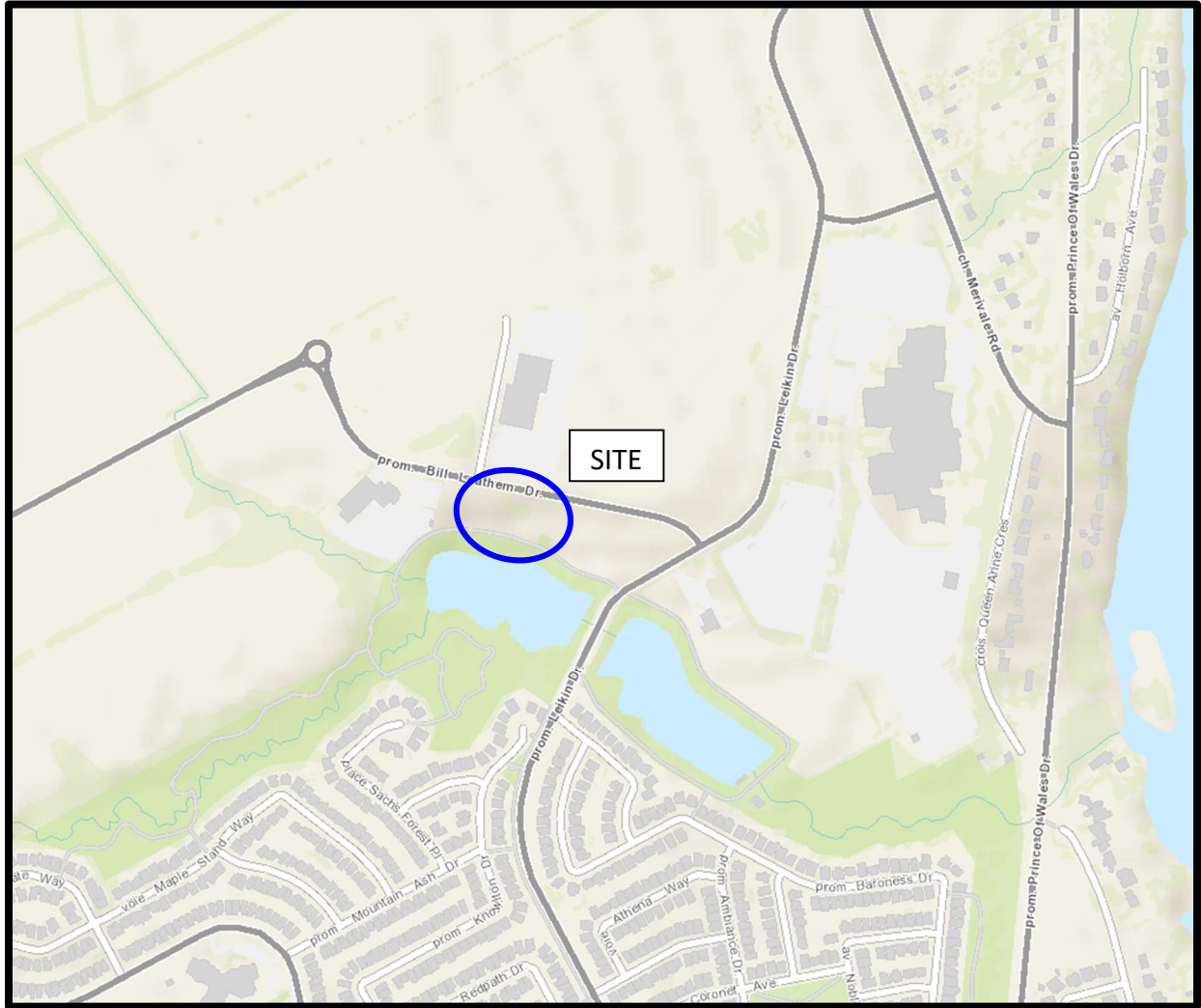

Figure 1
KEY PLAN

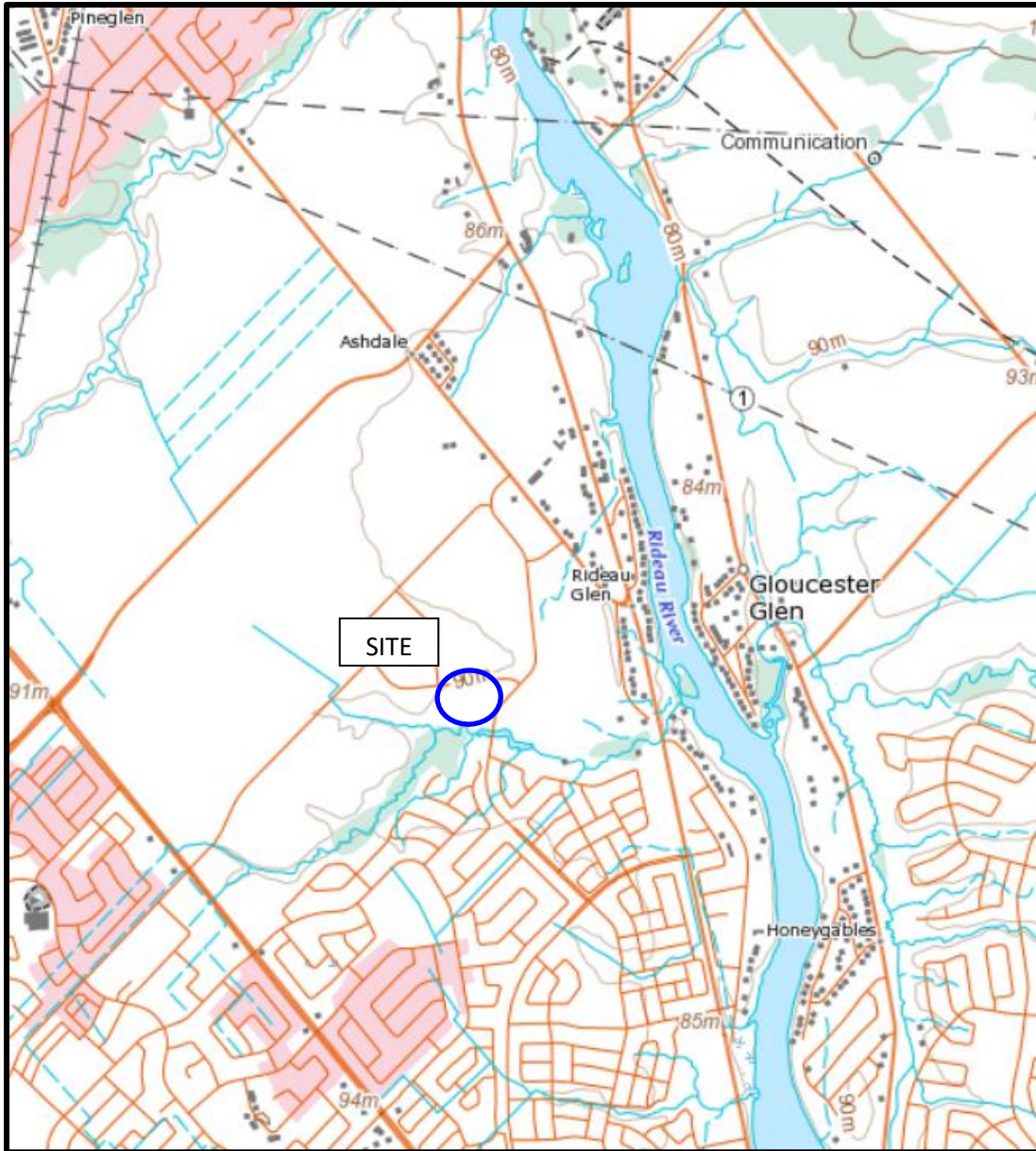

Figure 2
TOPOGRAPHIC PLAN



AERIAL PHOTOGRAPH
2017



AERIAL PHOTOGRAPH
2022

Site Photographs

PE5791

Tunney's Pasture Road Network, Ottawa, Ontario

December 6, 2022



Photograph 1: View from the southern property line, facing North towards Bill Leathem Drive.



Photograph 2: View from the northern portion of the site, facing south.

Site Photographs

PE5791

Tunney's Pasture Road Network, Ottawa, Ontario

December 6, 2022



Photograph 3: View from the southern property line, facing east, showing gravel fill placed on the Phase I Property.



Photograph 4: View from the northeast portion of the Phase I Property, facing southwest, showing a picket from a geotechnical borehole.

Ministry of the Environment,
Conservation and Parks

Corporate Services Branch
40 St. Clair Avenue West
Toronto ON M4V 1M2

Ministère de l'Environnement, de la
Protection de la nature et des Parcs

Direction des services ministériels
40, avenue St. Clair Ouest
Toronto ON M4V 1M2



May 21, 2024

Jesse Andrechek
Paterson Group
9 Auriga Drive,
Nepean, Ontario K2E 7T9
jandrechek@patersongroup.ca

Dear Jesse Andrechek:

RE: **MECP FOI A-2024-02615, Your Reference PE6508 – Decision Letter**

This letter is in response to your request made pursuant to the Freedom of Information and Protection of Privacy Act (the Act) relating to:

100 Bill Leathem Dr (Lot 17 and 18 Concession 1, Nepean), Ottawa

After a thorough search through the ministry files, no records were located responsive to your request. The official responsible for making the access decision on your request is the undersigned.

You may request a review of my decision within 30 days from the date of this letter by contacting the Information and Privacy Commissioner/Ontario at <http://www.ipc.on.ca>. Please note there may be a fee associated with submitting the appeal.

If you have any questions, please contact Roxanne Chambers at (807) 456-3035 or roxanne.chambers@ontario.ca.

Yours truly,

Roxanne Chambers

for

Josephine DeSouza
Manager, Access and Privacy Office

Jesse Andrechek

From: Public Information Services <publicinformationsservices@tssa.org>
Sent: May 1, 2024 2:36 PM
To: Jesse Andrechek
Subject: RE: Search Records Request: PE6508

Hello ,

RECORD FOUND IN CURRENT DATABASE:

- We confirm that there are **fuels records** in our database at the subject address(es).

Inventory Number	Address	City	Province	Postal Code	Reason Code	Asset Class / Inventory C
60581625	90 BILL LEATHEM DR	NEPEAN	ON	K2G 6J2	Active	Compressed Natural Gas

This is not a confirmation that there are no records in the archives. For a further search in our archives, please go to the [TSSA Client Portal](#) to complete an Application for Release of Public Information.

Please refer to [How to Submit a Public Information Request \(tssa.org\)](#) for instructions.

The associated fee must be paid via credit card (Visa or MasterCard).

Once all steps have been successfully completed you will receive your payment receipt via email.

TSSA does not make any representations or warranties with respect to the accuracy or completeness of any records released. The requestor assumes all risk in using or relying on the information provided.

If you have any questions or concerns, please do not hesitate to contact our Public Information Release team at publicinformationsservices@tssa.org.

Kind regards,



Slavka Zahrebelny | Public Information & Records Agent

Public Information
345 Carlingview Drive
Toronto, Ontario M9W 6N9
Tel: +1 416-734-3585 | Fax: +1 416-734-6242 | E-Mail: szahrebelny@tssa.org
www.tssa.org



Winner of 2024 5-Star Safety Cultures Award

From: Jesse Andrechek <JAndrechek@patersongroup.ca>
Sent: Wednesday, May 1, 2024 11:53 AM
To: Public Information Services <publicinformationsservices@tssa.org>
Subject: Search Records Request: PE6508

[CAUTION]: This email originated outside the organisation.

Please do not click links or open attachments unless you recognise the source of this email and know the content is safe.

Good afternoon,

Could you please complete a search of your records for underground/aboveground storage tanks, historical spills or other incidents/infractions for the following addresses in Ottawa (Nepean), ON:

Bill Leatham Drive: 61, 90, 96, 99, 100, 102

Leikin Drive: 50, 73

Thank you,

Best regards,

Jesse Andrechek, BASc



JESSE ANDRECHEK, BASc
JUNIOR ENVIRONMENTAL ENGINEER
TEL: (613) 226-7381 ext. 228
DIRECT: (613) 696-9663
9 AURIGA DRIVE
OTTAWA ON K2E 7T9
patersongroup.ca

TEMPORARY SHORING DESIGN SERVICES ARE NOW AVAILABLE, PLEASE CONTACT US TO SEE HOW WE CAN HELP!

NEW OFFICE OPEN IN THE GREATER TORONTO AREA WITH OUR EXPANSIVE LIST OF SERVICES NOW AVAILABLE!

This electronic message and any attached documents are intended only for the named recipients. This communication from the Technical Standards and Safety Authority may contain information that is privileged, confidential or otherwise protected from disclosure and it must not be disclosed, copied, forwarded or distributed without authorization. If you have received this message in error, please notify the sender immediately and delete the original message.

May 9, 2024

Jesse Andrechek
Paterson Group

Sent via email jandrechek@patersongroup.ca

Dear Jesse Andrechek,

**Re: Information Request
100 Bill Leathem Drive, Ottawa, Ontario (“Subject Property”)**

Internal Department Circulation:

The Planning, Infrastructure and Economic Development Department has the following information in response to your request for information regarding the Subject Property:

- **Environmental Remediation Unit:** The Environmental Remediation Unit does not have any environmental records for this property.
- **Ottawa Public Health - Environmental Health:** all public inspection results are publicly available on the Ottawa Public Health website:
<https://www.ottawapublichealth.ca/en/public-health-services/public-health-inspections.aspx>
- **Sewer Use Program:** The City’s Sewer Use Program has not found any information pertaining to the subject property.
- **Solid Waste Services:** The subject property is not within 5 kilometers of any Solid Waste Services facilities.

Documents Provided:

HLUI Summary Report and HLUI Map

The HLUI Summary Report Excel spreadsheet identifies HLUI area, point and line features within 250 metres of the Subject Property, as shown on the provided HLUI Map PDF. Within 500 metres of the Subject Property, landfills and Environmental Risk Management Area (ERMA) are also identified if applicable.

For more information on how to interpret the HLUI data identified in the attached excel sheet (‘ADDRESS – HLUI Summary report.xlsx’), please refer to the [Overview and User Guide.](#)”

Additional information may be obtained by contacting:

Ontario's Environmental Registry

The Environmental Registry found at <https://ero.ontario.ca/> contains "public notices" about environmental matters being proposed by all government ministries covered by the Environmental Bill of Rights. The public notices may contain information about proposed new laws, regulations, policies and programs or about proposals to change or eliminate existing ones. By using key words i.e. name of proponent/owner and the address one can ascertain if there is any information on the proponent and address under the following categories: Ministry, keywords, notice types, Notice Status, Acts, Instruments and published date (all years).

The Ontario Land Registry Office

Registration of real property is recorded in the Ontario Land Registry Office through the Land Titles Act or the Registry Act. Documents relating to title and other agreements that may affect your property are available to the public for a fee. It is recommended that a property search at the Land Registry Office be included in any investigation as to the historic use of your property. The City of Ottawa cannot comment on any documents to which it is not a party.

Court House
161 Elgin Street 4th Floor
Ottawa ON K2P 2K1
Tel: (613) 239-1230
Fax: (613) 239-1422

Ottawa Public Health

Ottawa Public Health inspects many different types of establishments. To view inspection results, please visit the Ottawa Public Health website: [Public Health Inspections - Ottawa Public Health](#)

Please note that Ottawa Public Health is not the lead agency on land use contamination in the City of Ottawa – contact the Ministry of Environment Conservation and Parks (MECP) for further information.

Please note, as per the HLUI Disclaimer, that the information contained in the HLUI database has been compiled from publicly available records and other sources of information. The HLUI may contain erroneous information given that the records used as sources of information may be flawed. For instance, changes in municipal addresses over time may introduce error. Accordingly, all information from the HLUI database is provided on an "as is" basis with no representation or warranty by the City with respect to the information's accuracy or exhaustiveness in responding to the request.

Furthermore, the HLUI database and the results of this search in no way confirm the presence or absence of contamination or pollution of any kind. This information is provided on the assumption that it will not be relied upon by any person for any purpose whatsoever. The City of Ottawa denies all liability to any persons attempting to rely on any information provided from the HLUI database.

Please note that in responding to your request, the City of Ottawa does not guarantee or comment on the environmental condition of the Subject Property. You may wish to contact the Ontario Ministry of Environment and Climate Change for additional information.

If you have any further questions or comments, please contact HLUI@ottawa.ca.

Sincerely,

Samantha Gatchene, MCIP, RPP

Planner

Development Review

Planning, Development and Building Services Department

Enclosures: (2)

1. HLUI Map
2. HLUI Summary Report

cc: File no. D06-03-24-0035

HISTORIC LAND USE INVENTORY (HLUI) - REPORT REFERENCE MAP

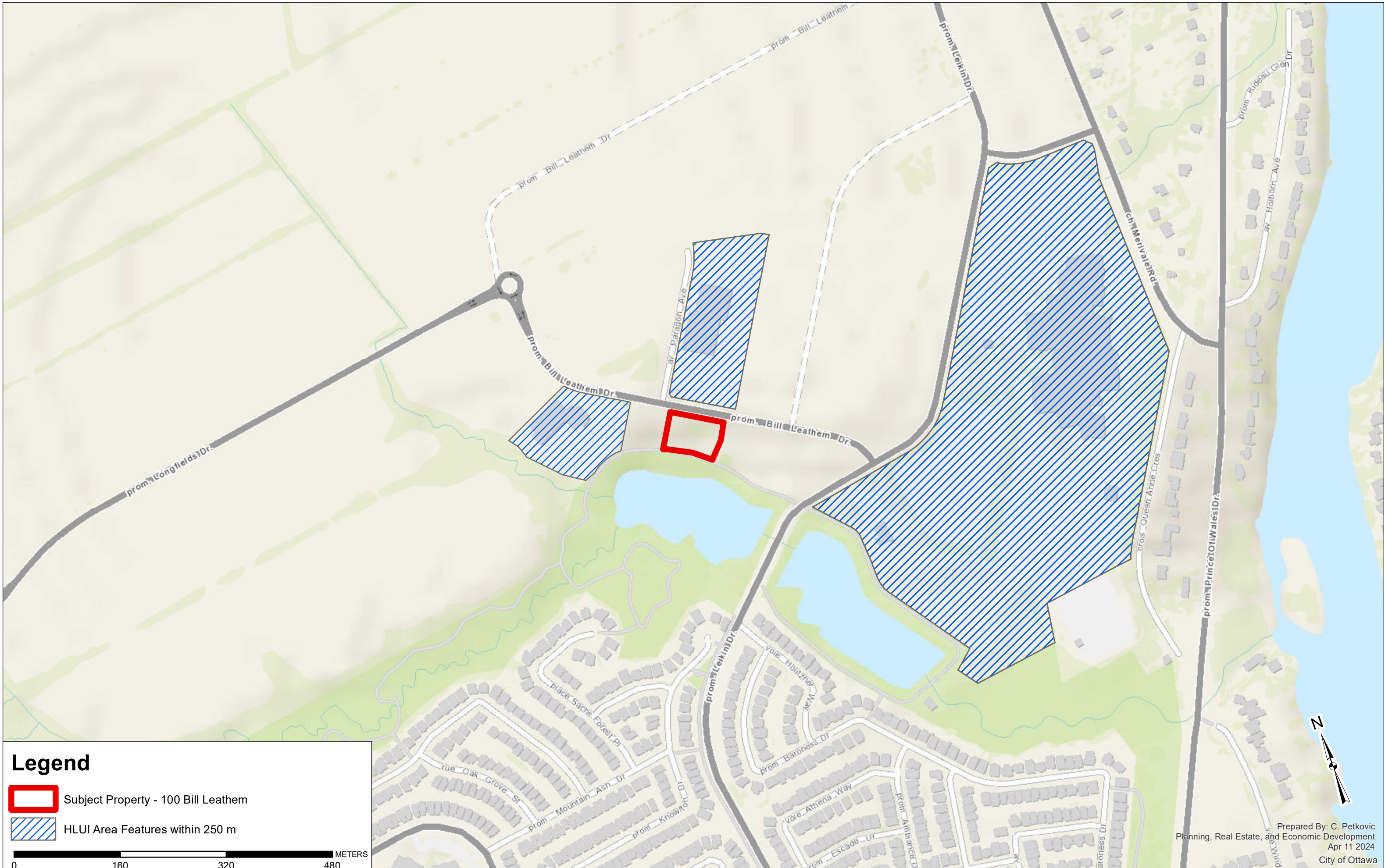



DATABASE REPORT

Project Property: *PE6508 - Phase I ESA
100 Bill Leathem Drive
Ottawa ON K2J 0R3
59881*

Project No: *59881*

Report Type: *Standard Report*

Order No: *24040500471*

Requested by: *Paterson Group Inc.*

Date Completed: *April 8, 2024*

Table of Contents

Table of Contents.....	2
Executive Summary.....	3
Executive Summary: Report Summary.....	4
Executive Summary: Site Report Summary - Project Property.....	7
Executive Summary: Site Report Summary - Surrounding Properties.....	8
Executive Summary: Summary By Data Source.....	13
Map.....	20
Aerial.....	21
Topographic Map.....	22
Detail Report.....	23
Unplottable Summary.....	60
Unplottable Report.....	62
Appendix: Database Descriptions.....	112
Definitions.....	122

Notice: IMPORTANT LIMITATIONS and YOUR LIABILITY

Reliance on information in Report: This report DOES NOT replace a full Phase I Environmental Site Assessment but is solely intended to be used as a database review of environmental records.

License for use of information in Report: No page of this report can be used without this cover page, this notice and the project property identifier. The information in Report(s) may not be modified or re-sold.

Your Liability for misuse: Using this Service and/or its reports in a manner contrary to this Notice or your agreement will be in breach of copyright and contract and ERIS may obtain damages for such mis-use, including damages caused to third parties, and gives ERIS the right to terminate your account, rescind your license to any previous reports and to bar you from future use of the Service.

No warranty of Accuracy or Liability for ERIS: The information contained in this report has been produced by ERIS Information Limited Partnership ("ERIS") using various sources of information, including information provided by Federal and Provincial government departments. The report applies only to the address and up to the date specified on the cover of this report, and any alterations or deviation from this description will require a new report. This report and the data contained herein does not purport to be and does not constitute a guarantee of the accuracy of the information contained herein and does not constitute a legal opinion nor medical advice. Although ERIS has endeavored to present you with information that is accurate, ERIS disclaims, any and all liability for any errors, omissions, or inaccuracies in such information and data, whether attributable to inadvertence, negligence or otherwise, and for any consequences arising therefrom. Liability on the part of ERIS is limited to the monetary value paid for this report.

Trademark and Copyright: You may not use the ERIS trademarks or attribute any work to ERIS other than as outlined above. This Service and Report (s) are protected by copyright owned by ERIS Information Limited Partnership. Copyright in data used in the Service or Report(s) (the "Data") is owned by ERIS or its licensors. The Service, Report(s) and Data may not be copied or reproduced in whole or in any substantial part without prior written consent of ERIS.

Executive Summary

Property Information:

Project Property: PE6508 - Phase I ESA
100 Bill Leathem Drive Ottawa ON K2J 0R3

Project No: 59881

Coordinates:

Latitude: 45.2945579
Longitude: -75.7111969
UTM Northing: 5,015,918.89
UTM Easting: 444,234.76
UTM Zone: 18T

Elevation: 285 FT
86.88 M

Order Information:

Order No: 24040500471
Date Requested: April 5, 2024
Requested by: Paterson Group Inc.
Report Type: Standard Report

Historical/Products:

Executive Summary: Report Summary

<i>Database</i>	<i>Name</i>	<i>Searched</i>	<i>Project Property</i>	<i>Within 0.25 km</i>	<i>Total</i>
AAGR	<i>Abandoned Aggregate Inventory</i>	Y	0	0	0
AGR	<i>Aggregate Inventory</i>	Y	0	0	0
AMIS	<i>Abandoned Mine Information System</i>	Y	0	0	0
ANDR	<i>Anderson's Waste Disposal Sites</i>	Y	0	0	0
AST	<i>Aboveground Storage Tanks</i>	Y	0	0	0
AUWR	<i>Automobile Wrecking & Supplies</i>	Y	0	0	0
BORE	<i>Borehole</i>	Y	0	1	1
CA	<i>Certificates of Approval</i>	Y	0	0	0
CDRY	<i>Dry Cleaning Facilities</i>	Y	0	0	0
CFOT	<i>Commercial Fuel Oil Tanks</i>	Y	0	0	0
CHEM	<i>Chemical Manufacturers and Distributors</i>	Y	0	0	0
CHM	<i>Chemical Register</i>	Y	0	0	0
CNG	<i>Compressed Natural Gas Stations</i>	Y	0	1	1
COAL	<i>Inventory of Coal Gasification Plants and Coal Tar Sites</i>	Y	0	0	0
CONV	<i>Compliance and Convictions</i>	Y	0	0	0
CPU	<i>Certificates of Property Use</i>	Y	0	0	0
DRL	<i>Drill Hole Database</i>	Y	0	0	0
DTNK	<i>Delisted Fuel Tanks</i>	Y	0	0	0
EASR	<i>Environmental Activity and Sector Registry</i>	Y	0	2	2
EBR	<i>Environmental Registry</i>	Y	0	3	3
ECA	<i>Environmental Compliance Approval</i>	Y	0	4	4
EEM	<i>Environmental Effects Monitoring</i>	Y	0	0	0
EHS	<i>ERIS Historical Searches</i>	Y	0	16	16
EIIS	<i>Environmental Issues Inventory System</i>	Y	0	0	0
EMHE	<i>Emergency Management Historical Event</i>	Y	0	0	0
EPAR	<i>Environmental Penalty Annual Report</i>	Y	0	0	0
EXP	<i>List of Expired Fuels Safety Facilities</i>	Y	0	0	0
FCON	<i>Federal Convictions</i>	Y	0	0	0
FCS	<i>Contaminated Sites on Federal Land</i>	Y	0	0	0
FOFT	<i>Fisheries & Oceans Fuel Tanks</i>	Y	0	0	0
FRST	<i>Federal Identification Registry for Storage Tank Systems (FIRSTS)</i>	Y	0	0	0
FST	<i>Fuel Storage Tank</i>	Y	0	0	0
FSTH	<i>Fuel Storage Tank - Historic</i>	Y	0	0	0
GEN	<i>Ontario Regulation 347 Waste Generators Summary</i>	Y	0	30	30
GHG	<i>Greenhouse Gas Emissions from Large Facilities</i>	Y	0	0	0
HINC	<i>TSSA Historic Incidents</i>	Y	0	0	0
IAFT	<i>Indian & Northern Affairs Fuel Tanks</i>	Y	0	0	0

Database	Name	Searched	Project Property	Within 0.25 km	Total
INC	<i>Fuel Oil Spills and Leaks</i>	Y	0	0	0
LIMO	<i>Landfill Inventory Management Ontario</i>	Y	0	0	0
MINE	<i>Canadian Mine Locations</i>	Y	0	0	0
MNR	<i>Mineral Occurrences</i>	Y	0	0	0
NATE	<i>National Analysis of Trends in Emergencies System (NATES)</i>	Y	0	0	0
NCPL	<i>Non-Compliance Reports</i>	Y	0	0	0
NDFT	<i>National Defense & Canadian Forces Fuel Tanks</i>	Y	0	0	0
NDSP	<i>National Defense & Canadian Forces Spills</i>	Y	0	0	0
NDWD	<i>National Defence & Canadian Forces Waste Disposal Sites</i>	Y	0	0	0
NEBI	<i>National Energy Board Pipeline Incidents</i>	Y	0	0	0
NEBP	<i>National Energy Board Wells</i>	Y	0	0	0
NEES	<i>National Environmental Emergencies System (NEES)</i>	Y	0	0	0
NPCB	<i>National PCB Inventory</i>	Y	0	0	0
NPR2	<i>National Pollutant Release Inventory 1993-2020</i>	Y	0	0	0
NPRI	<i>National Pollutant Release Inventory - Historic</i>	Y	0	0	0
OGWE	<i>Oil and Gas Wells</i>	Y	0	0	0
OOGW	<i>Ontario Oil and Gas Wells</i>	Y	0	0	0
OPCB	<i>Inventory of PCB Storage Sites</i>	Y	0	0	0
ORD	<i>Orders</i>	Y	0	0	0
PAP	<i>Canadian Pulp and Paper</i>	Y	0	0	0
PCFT	<i>Parks Canada Fuel Storage Tanks</i>	Y	0	0	0
PES	<i>Pesticide Register</i>	Y	0	0	0
PFCH	<i>NPRI Reporters - PFAS Substances</i>	Y	0	0	0
PFHA	<i>Potential PFAS Handlers from NPRI</i>	Y	0	0	0
PINC	<i>Pipeline Incidents</i>	Y	0	0	0
PRT	<i>Private and Retail Fuel Storage Tanks</i>	Y	0	0	0
PTTW	<i>Permit to Take Water</i>	Y	0	0	0
REC	<i>Ontario Regulation 347 Waste Receivers Summary</i>	Y	0	0	0
RSC	<i>Record of Site Condition</i>	Y	0	0	0
RST	<i>Retail Fuel Storage Tanks</i>	Y	0	0	0
SCT	<i>Scott's Manufacturing Directory</i>	Y	0	2	2
SPL	<i>Ontario Spills</i>	Y	0	1	1
SRDS	<i>Wastewater Discharger Registration Database</i>	Y	0	0	0
TANK	<i>Anderson's Storage Tanks</i>	Y	0	0	0
TCFT	<i>Transport Canada Fuel Storage Tanks</i>	Y	0	0	0
VAR	<i>Variances for Abandonment of Underground Storage Tanks</i>	Y	0	0	0
WDS	<i>Waste Disposal Sites - MOE CA Inventory</i>	Y	0	0	0
WDSH	<i>Waste Disposal Sites - MOE 1991 Historical Approval Inventory</i>	Y	0	0	0
WWIS	<i>Water Well Information System</i>	Y	0	2	2

<i>Database</i>	<i>Name</i>	<i>Searched</i>	<i>Project Property</i>	<i>Within 0.25 km</i>	<i>Total</i>
		<hr/>			
		<i>Total:</i>	0	62	62

Executive Summary: Site Report Summary - Project Property

<i>Map Key</i>	<i>DB</i>	<i>Company/Site Name</i>	<i>Address</i>	<i>Dir/Dist (m)</i>	<i>Elev diff (m)</i>	<i>Page Number</i>
--------------------	-----------	--------------------------	----------------	---------------------	--------------------------	------------------------

No records found in the selected databases for the project property.

Executive Summary: Site Report Summary - Surrounding Properties

Map Key	DB	Company/Site Name	Address	Dir/Dist (m)	Elev Diff (m)	Page Number
1	WWIS		con 1 ON <i>Well ID: 7352549</i>	SW/37.9	0.00	23
2	EHS		Site 2 Bill Leathem Drive Ottawa ON K2G	ENE/81.1	3.53	24
3	EHS		96 Bill Leathem Drive Nepean ON K2J 0P8	W/83.3	3.70	24
3	EHS		96 Bill Leathem Drive Nepean ON K2J 0P8	W/83.3	3.70	24
3	EHS		96 Bill Leathem Drive Nepean ON K2J 0P8	W/83.3	3.70	24
3	EHS		96 Bill Leathem Drive Nepean ON K2J 0P8	W/83.3	3.70	25
4	SCT	JDS Uniphase Corporation	61 Bill Leathem Dr Ottawa ON K2J 0P7	N/148.1	4.00	25
4	GEN	JDS Uniphase Inc.	61 Bill Leathem Drive Nepean ON K2J 0P7	N/148.1	4.00	25
4	SCT	JDS Uniphase Corporation	61 Bill Leathem Dr Nepean ON K2J 0P7	N/148.1	4.00	26
4	GEN	JDS Uniphase Inc.	61 Bill Leathem Drive Nepean ON K2J 0P7	N/148.1	4.00	26
4	EASR	Lumentum Ottawa Inc.	61 BILL LEATHEM DRIVE OTTAWA ON K2J 0P7	N/148.1	4.00	27
4	GEN	JDS Uniphase Inc.	61 Bill Leathem Drive Nepean ON K2J 0P7	N/148.1	4.00	27

<i>Map Key</i>	<i>DB</i>	<i>Company/Site Name</i>	<i>Address</i>	<i>Dir/Dist (m)</i>	<i>Elev Diff (m)</i>	<i>Page Number</i>
4	GEN	JDS Uniphase Inc.	61 Bill Leathem Drive Nepean ON K2J 0P7	N/148.1	4.00	28
4	EASR	Lumentum Ottawa Inc.	61 BILL LEATHEM DRIVE OTTAWA ON K2J 0P7	N/148.1	4.00	29
4	GEN	JDS Uniphase Inc.	61 Bill Leathem Drive Nepean ON K2J 0P7	N/148.1	4.00	29
4	ECA	JDS Uniphase Inc.	61 Bill Leathem Drive OTTAWA ON K2J 0P7	N/148.1	4.00	30
4	GEN	JDS Uniphase Inc.	61 Bill Leathem Drive Nepean ON	N/148.1	4.00	30
4	EHS		61 Bill Leathem Dr Ottawa ON K2J0P7	N/148.1	4.00	31
4	ECA	JDS Uniphase Inc.	61 Bill Leathem Dr Ottawa ON K2J 0P7	N/148.1	4.00	31
4	GEN	Lumentum Ottawa Inc.	61 Bill Leathem Drive Nepean ON K2J 0P7	N/148.1	4.00	32
4	GEN	Lumentum Ottawa Inc.	61 Bill Leathem Drive Nepean ON K2J 0P7	N/148.1	4.00	33
4	GEN	JDS Uniphase Inc.	61 Bill Leathem Drive Nepean ON K2J 0P7	N/148.1	4.00	33
4	GEN	Lumentum Ottawa Inc.	61 Bill Leathem Drive Nepean ON K2J 0P7	N/148.1	4.00	34
4	GEN	Lumentum Ottawa Inc.	61 Bill Leathem Drive Nepean ON K2J 0P7	N/148.1	4.00	35
4	GEN	Lumentum Ottawa Inc.	61 Bill Leathem Drive Nepean ON K2J 0P7	N/148.1	4.00	36

Map Key	DB	Company/Site Name	Address	Dir/Dist (m)	Elev Diff (m)	Page Number
4	GEN	Lumentum Ottawa Inc.	61 Bill Leathem Drive Nepean ON K2J 0P7	N/148.1	4.00	38
5	CNG	Enbridge - South Merivale Op Centre	Private Nepean ON K2J 0R3	W/149.7	5.03	39
6	EBR	JDS Uniphase Inc.	15 Bill Leathem Drive Ottawa CITY OF OTTAWA ON	E/172.5	3.08	39
6	EBR	JDS Uniphase Inc.	15 Bill Leathem Drive Ottawa K2J 0P7 CITY OF OTTAWA ON	E/172.5	3.08	40
6	ECA	JDS Uniphase Inc.	15 Bill Leathem Dr Ottawa ON K2G 5W8	E/172.5	3.08	40
7	EHS		61 Bill Leathem Dr Nepean ON K2J 0P7	N/174.1	4.06	41
7	EHS		61 Bill Leathem Dr Nepean ON K2J 0P7	N/174.1	4.06	41
7	EHS		61 Bill Leathem Dr Nepean ON K2J 0P7	N/174.1	4.06	41
7	EHS		61 Bill Leathem Dr Nepean ON K2J 0P7	N/174.1	4.06	41
8	GEN	CONSUMERS GAS COMPANY LTD., THE	90 BILL LEATHEM DRIVE NEPEAN ON K2G 6J2	W/184.8	4.20	41
8	GEN	CONSUMERS GAS COMPANY	90 BILL LEATHEM DRIVE NEPEAN ON K2G 6J2	W/184.8	4.20	42
8	GEN	ENBRIDGE SERVICES INC.	90 BILL LEATHEM DRIVE NEPEAN ON K2G 6J2	W/184.8	4.20	42
8	GEN	Enbridge Gas Distribution	90 Bill Leatham Drive Nepean ON	W/184.8	4.20	42

<i>Map Key</i>	<i>DB</i>	<i>Company/Site Name</i>	<i>Address</i>	<i>Dir/Dist (m)</i>	<i>Elev Diff (m)</i>	<i>Page Number</i>
<u>8</u>	GEN	Direct Energy Inc.	90 Bill Leathem Drive Nepean ON K2G 6J2	W/184.8	4.20	<u>43</u>
<u>8</u>	GEN	Enbridge Gas Distribution	90 Bill Leathem Drive Nepean ON K2J 0R3	W/184.8	4.20	<u>43</u>
<u>8</u>	GEN	Enbridge Gas Distribution	90 Bill Leathem Drive Nepean ON K2J 0R3	W/184.8	4.20	<u>44</u>
<u>8</u>	GEN	Enbridge Gas Distribution	90 Bill Leathem Drive Nepean ON K2J 0R3	W/184.8	4.20	<u>44</u>
<u>8</u>	GEN	Enbridge Gas Distribution	90 Bill Leathem Drive Nepean ON K2J 0R3	W/184.8	4.20	<u>45</u>
<u>8</u>	GEN	Enbridge Gas Distribution	90 Bill Leathem Drive Nepean ON	W/184.8	4.20	<u>46</u>
<u>8</u>	EHS		90 Bill Leathem Drive Ottawa ON	W/184.8	4.20	<u>47</u>
<u>8</u>	GEN	Enbridge Gas Distribution	90 Bill Leathem Drive Nepean ON K2G 6J2	W/184.8	4.20	<u>47</u>
<u>8</u>	GEN	Enbridge Gas Distribution	90 Bill Leathem Drive Nepean ON K2G 6J2	W/184.8	4.20	<u>48</u>
<u>8</u>	GEN	Enbridge Gas Inc.	90 Bill Leathem Drive Nepean ON K2G 6J2	W/184.8	4.20	<u>48</u>
<u>8</u>	GEN	Enbridge Gas Distribution	90 Bill Leathem Drive Nepean ON K2G 6J2	W/184.8	4.20	<u>49</u>
<u>8</u>	GEN	Enbridge Gas Inc.	90 Bill Leathem Drive Nepean ON K2G 6J2	W/184.8	4.20	<u>50</u>
<u>8</u>	SPL		90 Bill Leathem Drive, Nepean Ottawa ON	W/184.8	4.20	<u>51</u>

Map Key	DB	Company/Site Name	Address	Dir/Dist (m)	Elev Diff (m)	Page Number
<u>8</u>	GEN	Enbridge Gas Inc.	90 Bill Leathem Drive Nepean ON K2J 0R3	W/184.8	4.20	<u>51</u>
<u>8</u>	GEN	Enbridge Gas Inc.	90 Bill Leathem Drive Nepean ON K2J 0R3	W/184.8	4.20	<u>52</u>
<u>8</u>	EHS		90 Bill Leathem Dr. Nepean ON K2J 0R3	W/184.8	4.20	<u>53</u>
<u>8</u>	EHS		90 Bill Leathem Dr. Nepean ON K2J 0R3	W/184.8	4.20	<u>53</u>
<u>8</u>	EHS		90 Bill Leathem Dr. Nepean ON K2J 0R3	W/184.8	4.20	<u>53</u>
<u>8</u>	EHS		90 Bill Leathem Dr. Nepean ON K2J 0R3	W/184.8	4.20	<u>54</u>
<u>9</u>	EHS		90 Bill Leathem Drive Ottawa ON K2J 0R3	W/189.8	4.11	<u>54</u>
<u>10</u>	WWIS		lot 18 con 1 ON Well ID: 1504702	NNE/211.2	2.97	<u>54</u>
<u>11</u>	BORE		ON	NNE/211.3	2.97	<u>57</u>
<u>12</u>	EBR	Canada Post Corporation	50 Leikin Drive Ottawa, ON Canada ON	ENE/244.2	1.92	<u>58</u>
<u>12</u>	ECA	Canada Post Corporation	50 Leikin Dr Ottawa ON K1A 0B1	ENE/244.2	1.92	<u>58</u>

Executive Summary: Summary By Data Source

BORE - Borehole

A search of the BORE database, dated 1875-Jul 2018 has found that there are 1 BORE site(s) within approximately 0.25 kilometers of the project property.

<u>Equal/Higher Elevation</u>	<u>Address</u>	<u>Direction</u>	<u>Distance (m)</u>	<u>Map Key</u>
	ON	NNE	211.31	<u>11</u>

CNG - Compressed Natural Gas Stations

A search of the CNG database, dated Dec 2012 -Nov 2023 has found that there are 1 CNG site(s) within approximately 0.25 kilometers of the project property.

<u>Equal/Higher Elevation</u>	<u>Address</u>	<u>Direction</u>	<u>Distance (m)</u>	<u>Map Key</u>
Enbridge - South Merivale Op Centre	Private Nepean ON K2J 0R3	W	149.74	<u>5</u>

EASR - Environmental Activity and Sector Registry

A search of the EASR database, dated Oct 2011-Feb 29, 2024 has found that there are 2 EASR site(s) within approximately 0.25 kilometers of the project property.

<u>Equal/Higher Elevation</u>	<u>Address</u>	<u>Direction</u>	<u>Distance (m)</u>	<u>Map Key</u>
Lumentum Ottawa Inc.	61 BILL LEATHEM DRIVE OTTAWA ON K2J 0P7	N	148.09	<u>4</u>
Lumentum Ottawa Inc.	61 BILL LEATHEM DRIVE OTTAWA ON K2J 0P7	N	148.09	<u>4</u>

EBR - Environmental Registry

A search of the EBR database, dated 1994 - Feb 29, 2024 has found that there are 3 EBR site(s) within approximately 0.25 kilometers of the project property.

<u>Equal/Higher Elevation</u>	<u>Address</u>	<u>Direction</u>	<u>Distance (m)</u>	<u>Map Key</u>
JDS Uniphase Inc.	15 Bill Leatham Drive Ottawa CITY OF OTTAWA ON	E	172.51	<u>6</u>

<u>Equal/Higher Elevation</u>	<u>Address</u>	<u>Direction</u>	<u>Distance (m)</u>	<u>Map Key</u>
JDS Uniphase Inc.	15 Bill Leathem Drive Ottawa K2J 0P7 CITY OF OTTAWA ON	E	172.51	6
Canada Post Corporation	50 Leikin Drive Ottawa, ON Canada ON	ENE	244.16	12

ECA - Environmental Compliance Approval

A search of the ECA database, dated Oct 2011-Feb 29, 2024 has found that there are 4 ECA site(s) within approximately 0.25 kilometers of the project property.

<u>Equal/Higher Elevation</u>	<u>Address</u>	<u>Direction</u>	<u>Distance (m)</u>	<u>Map Key</u>
JDS Uniphase Inc.	61 Bill Leathem Drive OTTAWA ON K2J 0P7	N	148.09	4
JDS Uniphase Inc.	61 Bill Leathem Dr Ottawa ON K2J 0P7	N	148.09	4
JDS Uniphase Inc.	15 Bill Leathem Dr Ottawa ON K2G 5W8	E	172.51	6
Canada Post Corporation	50 Leikin Dr Ottawa ON K1A 0B1	ENE	244.16	12

EHS - ERIS Historical Searches

A search of the EHS database, dated 1999-Dec 31, 2023 has found that there are 16 EHS site(s) within approximately 0.25 kilometers of the project property.

<u>Equal/Higher Elevation</u>	<u>Address</u>	<u>Direction</u>	<u>Distance (m)</u>	<u>Map Key</u>
	Site 2 Bill Leathem Drive Ottawa ON K2G	ENE	81.08	2
	96 Bill Leathem Drive Nepean ON K2J 0P8	W	83.30	3

<u>Equal/Higher Elevation</u>	<u>Address</u>	<u>Direction</u>	<u>Distance (m)</u>	<u>Map Key</u>
	96 Bill Leathem Drive Nepean ON K2J 0P8	W	83.30	<u>3</u>
	96 Bill Leathem Drive Nepean ON K2J 0P8	W	83.30	<u>3</u>
	96 Bill Leathem Drive Nepean ON K2J 0P8	W	83.30	<u>3</u>
	61 Bill Leathem Dr Ottawa ON K2J0P7	N	148.09	<u>4</u>
	61 Bill Leathem Dr Nepean ON K2J 0P7	N	174.12	<u>7</u>
	61 Bill Leathem Dr Nepean ON K2J 0P7	N	174.12	<u>7</u>
	61 Bill Leathem Dr Nepean ON K2J 0P7	N	174.12	<u>7</u>
	61 Bill Leathem Dr Nepean ON K2J 0P7	N	174.12	<u>7</u>
	90 Bill Leathem Dr. Nepean ON K2J 0R3	W	184.78	<u>8</u>
	90 Bill Leathem Dr. Nepean ON K2J 0R3	W	184.78	<u>8</u>
	90 Bill Leathem Dr. Nepean ON K2J 0R3	W	184.78	<u>8</u>
	90 Bill Leathem Dr. Nepean ON K2J 0R3	W	184.78	<u>8</u>

<u>Equal/Higher Elevation</u>	<u>Address</u>	<u>Direction</u>	<u>Distance (m)</u>	<u>Map Key</u>
	90 Bill Leathem Drive Ottawa ON	W	184.78	<u>8</u>
	90 Bill Leathem Drive Ottawa ON K2J 0R3	W	189.81	<u>9</u>

GEN - Ontario Regulation 347 Waste Generators Summary

A search of the GEN database, dated 1986-Oct 31, 2022 has found that there are 30 GEN site(s) within approximately 0.25 kilometers of the project property.

<u>Equal/Higher Elevation</u>	<u>Address</u>	<u>Direction</u>	<u>Distance (m)</u>	<u>Map Key</u>
JDS Uniphase Inc.	61 Bill Leathem Drive Nepean ON K2J 0P7	N	148.09	<u>4</u>
JDS Uniphase Inc.	61 Bill Leathem Drive Nepean ON	N	148.09	<u>4</u>
JDS Uniphase Inc.	61 Bill Leathem Drive Nepean ON K2J 0P7	N	148.09	<u>4</u>
JDS Uniphase Inc.	61 Bill Leathem Drive Nepean ON K2J 0P7	N	148.09	<u>4</u>
Lumentum Ottawa Inc.	61 Bill Leathem Drive Nepean ON K2J 0P7	N	148.09	<u>4</u>
Lumentum Ottawa Inc.	61 Bill Leathem Drive Nepean ON K2J 0P7	N	148.09	<u>4</u>
JDS Uniphase Inc.	61 Bill Leathem Drive Nepean ON K2J 0P7	N	148.09	<u>4</u>
JDS Uniphase Inc.	61 Bill Leathem Drive Nepean ON K2J 0P7	N	148.09	<u>4</u>

<u>Equal/Higher Elevation</u>	<u>Address</u>	<u>Direction</u>	<u>Distance (m)</u>	<u>Map Key</u>
Lumentum Ottawa Inc.	61 Bill Leathem Drive Nepean ON K2J 0P7	N	148.09	4
Lumentum Ottawa Inc.	61 Bill Leathem Drive Nepean ON K2J 0P7	N	148.09	4
Lumentum Ottawa Inc.	61 Bill Leathem Drive Nepean ON K2J 0P7	N	148.09	4
Lumentum Ottawa Inc.	61 Bill Leathem Drive Nepean ON K2J 0P7	N	148.09	4
JDS Uniphase Inc.	61 Bill Leathem Drive Nepean ON K2J 0P7	N	148.09	4
Enbridge Gas Inc.	90 Bill Leathem Drive Nepean ON K2J 0R3	W	184.78	8
Enbridge Gas Inc.	90 Bill Leathem Drive Nepean ON K2J 0R3	W	184.78	8
CONSUMERS GAS COMPANY LTD., THE	90 BILL LEATHEM DRIVE NEPEAN ON K2G 6J2	W	184.78	8
CONSUMERS GAS COMPANY	90 BILL LEATHEM DRIVE NEPEAN ON K2G 6J2	W	184.78	8
ENBRIDGE SERVICES INC.	90 BILL LEATHEM DRIVE NEPEAN ON K2G 6J2	W	184.78	8
Enbridge Gas Distribution	90 Bill Leatham Drive Nepean ON	W	184.78	8

<u>Equal/Higher Elevation</u>	<u>Address</u>	<u>Direction</u>	<u>Distance (m)</u>	<u>Map Key</u>
Direct Energy Inc.	90 Bill Leathern Drive Nepean ON K2G 6J2	W	184.78	<u>8</u>
Enbridge Gas Distribution	90 Bill Leathern Drive Nepean ON K2J 0R3	W	184.78	<u>8</u>
Enbridge Gas Distribution	90 Bill Leathern Drive Nepean ON K2J 0R3	W	184.78	<u>8</u>
Enbridge Gas Distribution	90 Bill Leathern Drive Nepean ON K2J 0R3	W	184.78	<u>8</u>
Enbridge Gas Distribution	90 Bill Leathern Drive Nepean ON K2J 0R3	W	184.78	<u>8</u>
Enbridge Gas Distribution	90 Bill Leathern Drive Nepean ON	W	184.78	<u>8</u>
Enbridge Gas Distribution	90 Bill Leathern Drive Nepean ON K2G 6J2	W	184.78	<u>8</u>
Enbridge Gas Distribution	90 Bill Leathern Drive Nepean ON K2G 6J2	W	184.78	<u>8</u>
Enbridge Gas Inc.	90 Bill Leathern Drive Nepean ON K2G 6J2	W	184.78	<u>8</u>
Enbridge Gas Distribution	90 Bill Leathern Drive Nepean ON K2G 6J2	W	184.78	<u>8</u>
Enbridge Gas Inc.	90 Bill Leathern Drive Nepean ON K2G 6J2	W	184.78	<u>8</u>

SCT - Scott's Manufacturing Directory

A search of the SCT database, dated 1992-Mar 2011* has found that there are 2 SCT site(s) within approximately 0.25 kilometers of

the project property.

<u>Equal/Higher Elevation</u>	<u>Address</u>	<u>Direction</u>	<u>Distance (m)</u>	<u>Map Key</u>
JDS Uniphase Corporation	61 Bill Leathem Dr Ottawa ON K2J 0P7	N	148.09	4
JDS Uniphase Corporation	61 Bill Leathem Dr Nepean ON K2J 0P7	N	148.09	4

SPL - Ontario Spills

A search of the SPL database, dated 1988-Jan 2023; Mar 2023-Dec 2023 has found that there are 1 SPL site(s) within approximately 0.25 kilometers of the project property.

<u>Equal/Higher Elevation</u>	<u>Address</u>	<u>Direction</u>	<u>Distance (m)</u>	<u>Map Key</u>
	90 Bill Leathem Drive, Nepean Ottawa ON	W	184.78	8

WWIS - Water Well Information System

A search of the WWIS database, dated Mar 31 2023 has found that there are 2 WWIS site(s) within approximately 0.25 kilometers of the project property.

<u>Equal/Higher Elevation</u>	<u>Address</u>	<u>Direction</u>	<u>Distance (m)</u>	<u>Map Key</u>
	con 1 ON <i>Well ID:</i> 7352549	SW	37.94	1
	lot 18 con 1 ON <i>Well ID:</i> 1504702	NNE	211.19	10

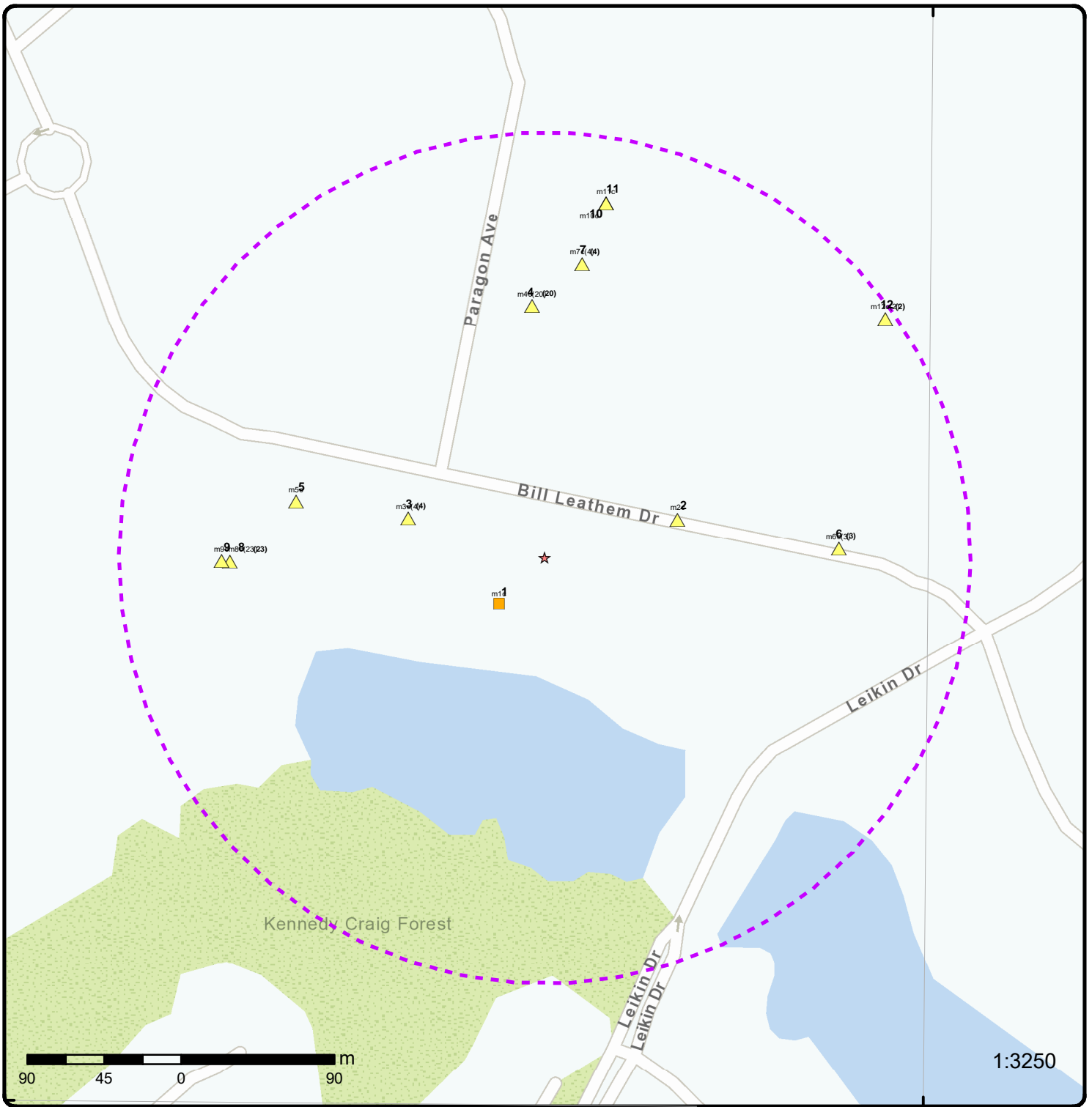

45°17'30"N

Map: 0.25 Kilometer Radius

Order Number: 24040500471

Address: 100 Bill Leathem Drive, Ottawa, ON



★ Project Property	Freeways; Highways	Beach	Shopping & Sports Area
⬮ Buffer Outline	Traffic Circle; Ramp	Airport	University/College
▲ Eris Sites with Higher Elevation	Major Arterial; Minor Arterial	Industrial Area	Cemetery; Golf Course
■ Eris Sites with Same Elevation	Local Road	Military Base	Park (National)
▼ Eris Sites with Lower Elevation	Service Road; Traffic Circle; Ramp	Aircraft Roads	Park (City/County)
○ Eris Sites with Unknown Elevation	Rail	Native Reservation	
		Hospital	

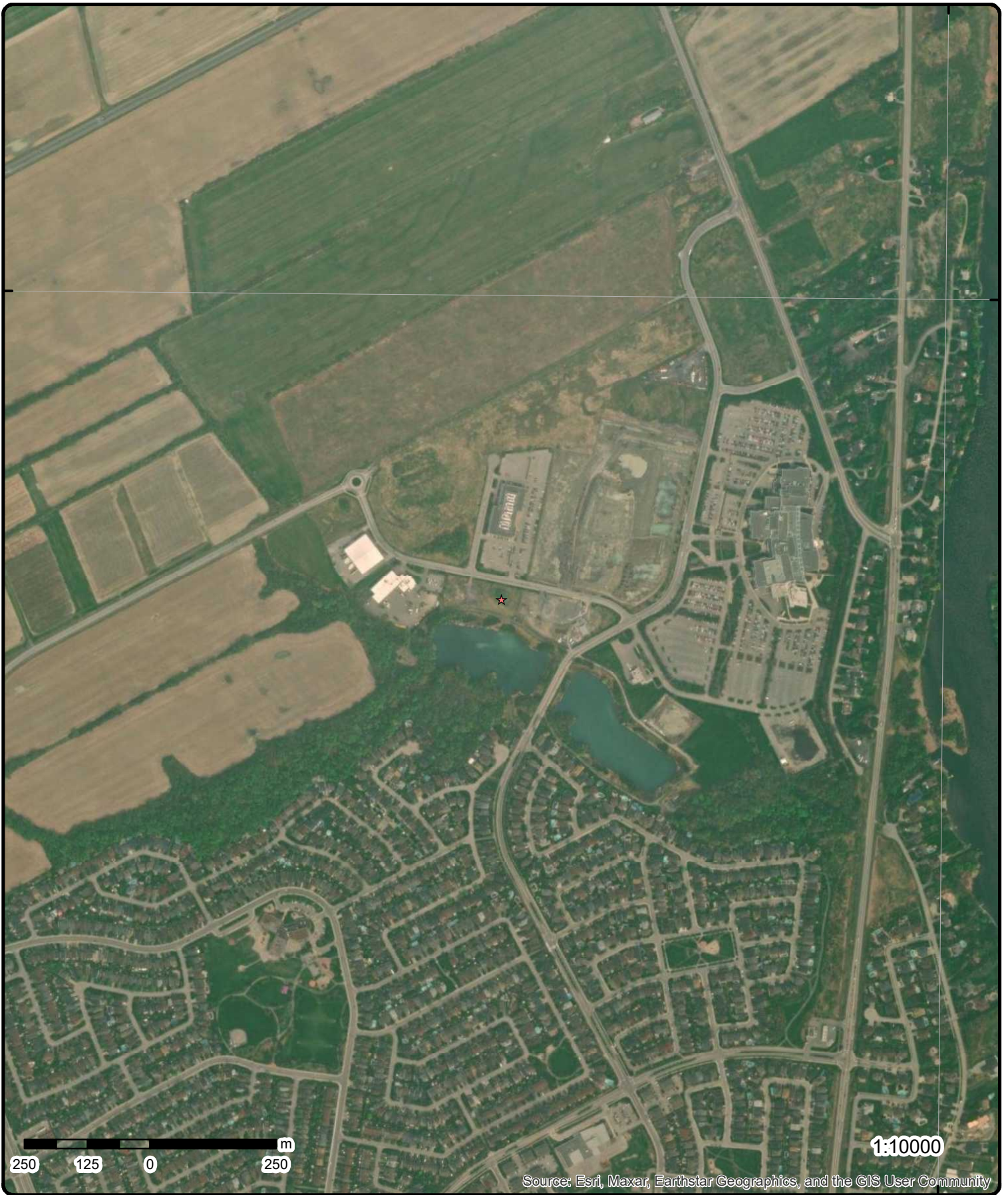

Aerial Year: 2023

Order Number: 24040500471

Address: 100 Bill Leathem Drive, Ottawa, ON



Source: ESRI World Imagery

© ERIS Information Limited Partnership

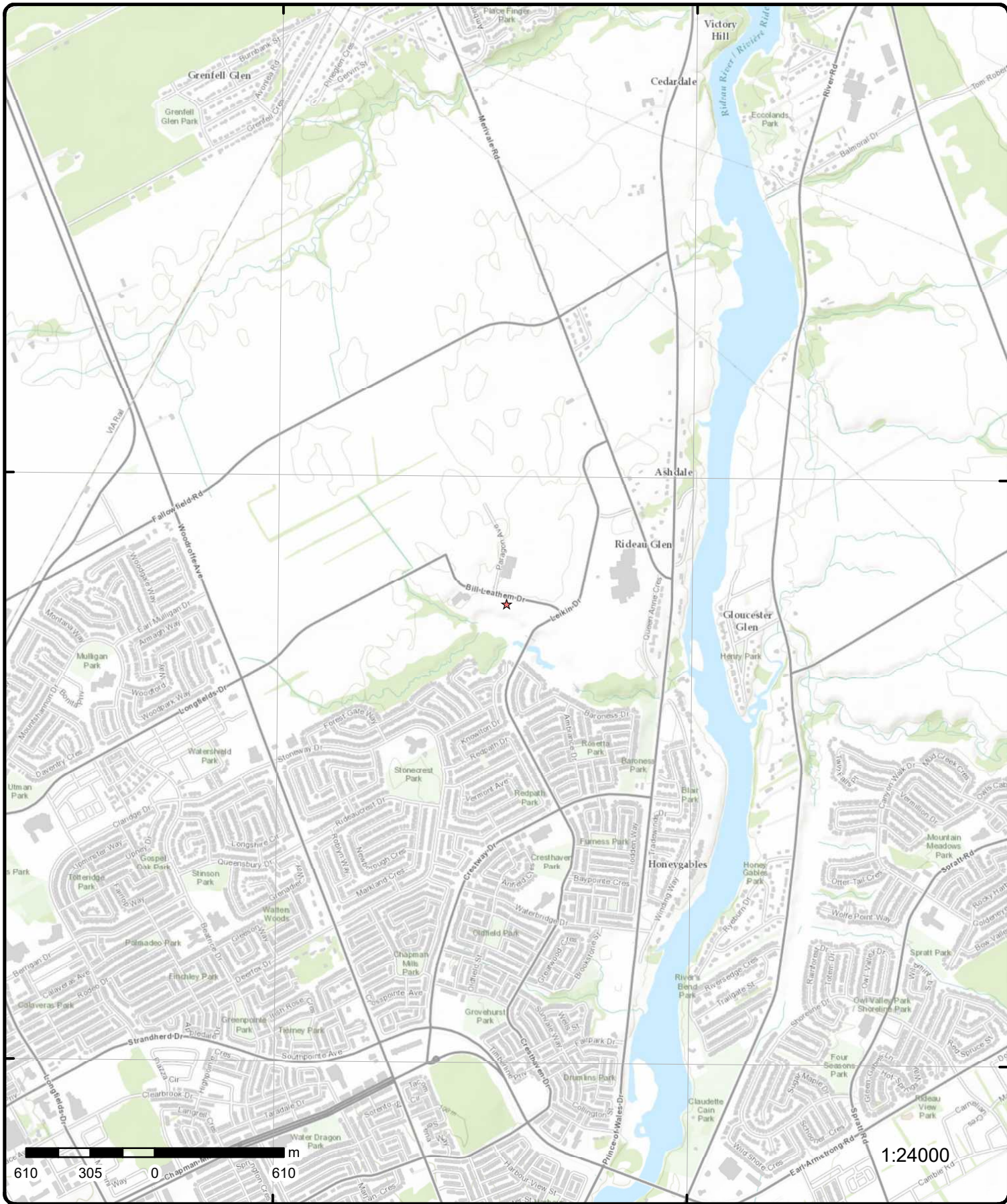

Topographic Map

Order Number: 24040500471

Address: 100 Bill Leatham Drive, ON



Source: ESRI World Topographic Map

© ERIS Information Limited Partnership

Detail Report

Map Key	Number of Records	Direction/ Distance (m)	Elev/Diff (m)	Site	DB
<u>1</u>	1 of 1	SW/37.9	86.9 / 0.00	con 1 ON WWIS

<p>Well ID: 7352549</p> <p>Construction Date:</p> <p>Use 1st:</p> <p>Use 2nd:</p> <p>Final Well Status:</p> <p>Water Type:</p> <p>Casing Material:</p> <p>Audit No: C40412</p> <p>Tag: A193846</p> <p>Constructn Method:</p> <p>Elevation (m):</p> <p>Elevatn Reliabilty:</p> <p>Depth to Bedrock:</p> <p>Well Depth:</p> <p>Overburden/Bedrock:</p> <p>Pump Rate:</p> <p>Static Water Level:</p> <p>Clear/Cloudy:</p> <p>Municipality: NEPEAN TOWNSHIP</p> <p>Site Info:</p>	<p>Flowing (Y/N):</p> <p>Flow Rate:</p> <p>Data Entry Status: Yes</p> <p>Data Src:</p> <p>Date Received: 08/22/2019</p> <p>Selected Flag: TRUE</p> <p>Abandonment Rec:</p> <p>Contractor: 1844</p> <p>Form Version: 8</p> <p>Owner:</p> <p>County: OTTAWA-CARLETON</p> <p>Lot:</p> <p>Concession: 01</p> <p>Concession Name: RF</p> <p>Easting NAD83:</p> <p>Northing NAD83:</p> <p>Zone:</p> <p>UTM Reliability:</p>
---	---

PDF URL (Map):

Additional Detail(s) (Map)

Well Completed Date: 03/18/2019

Year Completed: 2019

Depth (m):

Latitude: 45.2943137689066

Longitude: -75.711535183995

Path:

Bore Hole Information

<p>Bore Hole ID: 1008171634</p> <p>DP2BR:</p> <p>Spatial Status:</p> <p>Code OB:</p> <p>Code OB Desc:</p> <p>Open Hole:</p> <p>Cluster Kind:</p> <p>Date Completed: 03/18/2019</p> <p>Remarks:</p> <p>Loc Method Desc: on Water Well Record</p> <p>Elevrc Desc:</p> <p>Location Source Date:</p> <p>Improvement Location Source:</p> <p>Improvement Location Method:</p> <p>Source Revision Comment:</p> <p>Supplier Comment:</p>	<p>Elevation:</p> <p>Elevrc:</p> <p>Zone: 18</p> <p>East83: 444208.00</p> <p>North83: 5015892.00</p> <p>Org CS: UTM83</p> <p>UTMRC: 4</p> <p>UTMRC Desc: margin of error : 30 m - 100 m</p> <p>Location Method: wwr</p>
---	--

Map Key	Number of Records	Direction/ Distance (m)	Elev/Diff (m)	Site	DB
Links					
Bore Hole ID:	1008171634			Tag No:	A193846
Depth M:				Contractor:	1844
Year Completed:	2019			Latitude:	45.2943137689066
Well Completed Dt:	03/18/2019			Longitude:	-75.711535183995
Audit No:	C40412			Y:	45.294313762367246
Path:				X:	-75.71153502259756
2	1 of 1	ENE/81.1	90.4 / 3.53	Site 2 Bill Leatham Drive Ottawa ON K2G	EHS
Order No:	20190403036			Nearest Intersection:	
Status:	C			Municipality:	
Report Type:	Standard Report			Client Prov/State:	ON
Report Date:	09-APR-19			Search Radius (km):	.25
Date Received:	03-APR-19			X:	-75.710205
Previous Site Name:				Y:	45.294764
Lot/Building Size:					
Additional Info Ordered:	City Directory				
3	1 of 4	W/83.3	90.6 / 3.70	96 Bill Leatham Drive Nepean ON K2J 0P8	EHS
Order No:	23042400842			Nearest Intersection:	
Status:	C			Municipality:	
Report Type:	Standard Report			Client Prov/State:	ON
Report Date:	27-APR-23			Search Radius (km):	.25
Date Received:	24-APR-23			X:	-75.71222
Previous Site Name:				Y:	45.2947599
Lot/Building Size:					
Additional Info Ordered:					
3	2 of 4	W/83.3	90.6 / 3.70	96 Bill Leatham Drive Nepean ON K2J 0P8	EHS
Order No:	23042400842			Nearest Intersection:	
Status:	C			Municipality:	
Report Type:	Standard Report			Client Prov/State:	ON
Report Date:	27-APR-23			Search Radius (km):	.25
Date Received:	24-APR-23			X:	-75.71222
Previous Site Name:				Y:	45.2947599
Lot/Building Size:					
Additional Info Ordered:					
3	3 of 4	W/83.3	90.6 / 3.70	96 Bill Leatham Drive Nepean ON K2J 0P8	EHS
Order No:	23042400842			Nearest Intersection:	
Status:	C			Municipality:	
Report Type:	Standard Report			Client Prov/State:	ON
Report Date:	27-APR-23			Search Radius (km):	.25
Date Received:	24-APR-23			X:	-75.71222
Previous Site Name:				Y:	45.2947599
Lot/Building Size:					
Additional Info Ordered:					

Map Key	Number of Records	Direction/ Distance (m)	Elev/Diff (m)	Site	DB
<u>3</u>	4 of 4	W/83.3	90.6 / 3.70	96 Bill Leatham Drive Nepean ON K2J 0P8	EHS
Order No:	23042400842			Nearest Intersection:	
Status:	C			Municipality:	
Report Type:	Standard Report			Client Prov/State:	ON
Report Date:	27-APR-23			Search Radius (km):	.25
Date Received:	24-APR-23			X:	-75.71222
Previous Site Name:				Y:	45.2947599
Lot/Building Size:					
Additional Info Ordered:					

<u>4</u>	1 of 20	N/148.1	90.9 / 4.00	JDS Uniphase Corporation 61 Bill Leatham Dr Ottawa ON K2J 0P7	SCT
Established:	8/1/1981				
Plant Size (ft²):					
Employment:					
--Details--					
Description:	Measuring, Medical and Controlling Devices Manufacturing				
SIC/NAICS Code:	334512				
Description:	Commercial and Service Industry Machinery Manufacturing				
SIC/NAICS Code:	333310				

<u>4</u>	2 of 20	N/148.1	90.9 / 4.00	JDS Uniphase Inc. 61 Bill Leatham Drive Nepean ON K2J 0P7	GEN
Generator No:	ON4267608				
SIC Code:	541710 541510 541380				
SIC Description:	Research and Development in the Physical Engineering and Life Sciences, Computer Systems Design and Related Services, Testing Laboratories				
Approval Years:	07,08				
PO Box No:					
Country:					
Status:					
Co Admin:					
Choice of Contact:					
Phone No Admin:					
Contaminated Facility:					
MHSW Facility:					
<u>Detail(s)</u>					
Waste Class:	148				
Waste Class Name:	INORGANIC LABORATORY CHEMICALS				
Waste Class:	112				
Waste Class Name:	ACID WASTE - HEAVY METALS				
Waste Class:	262				
Waste Class Name:	DETERGENTS/SOAPS				
Waste Class:	263				
Waste Class Name:	ORGANIC LABORATORY CHEMICALS				
Waste Class:	267				
Waste Class Name:	ORGANIC ACIDS				

Map Key	Number of Records	Direction/ Distance (m)	Elev/Diff (m)	Site	DB
Waste Class:		268			
Waste Class Name:		AMINES			
Waste Class:		331			
Waste Class Name:		WASTE COMPRESSED GASES			
Waste Class:		121			
Waste Class Name:		ALKALINE WASTES - HEAVY METALS			
Waste Class:		146			
Waste Class Name:		OTHER SPECIFIED INORGANICS			
Waste Class:		212			
Waste Class Name:		ALIPHATIC SOLVENTS			
Waste Class:		252			
Waste Class Name:		WASTE OILS & LUBRICANTS			
<u>4</u>	3 of 20	N/148.1	90.9 / 4.00	JDS Uniphase Corporation 61 Bill Leathem Dr Nepean ON K2J 0P7	SCT
Established:		01-JUN-81			
Plant Size (ft²):					
Employment:					
--Details--					
Description:		Measuring, Medical and Controlling Devices Manufacturing			
SIC/NAICS Code:		334512			
Description:		Commercial and Service Industry Machinery Manufacturing			
SIC/NAICS Code:		333310			
<u>4</u>	4 of 20	N/148.1	90.9 / 4.00	JDS Uniphase Inc. 61 Bill Leathem Drive Nepean ON K2J 0P7	GEN
Generator No:		ON4267608			
SIC Code:		541710, 541510, 541380			
SIC Description:		Research and Development in the Physical Engineering and Life Sciences, Computer Systems Design and Related Services, Testing Laboratories			
Approval Years:		2009			
PO Box No:					
Country:					
Status:					
Co Admin:					
Choice of Contact:					
Phone No Admin:					
Contaminated Facility:					
MHSW Facility:					
<u>Detail(s)</u>					
Waste Class:		112			
Waste Class Name:		ACID WASTE - HEAVY METALS			
Waste Class:		121			
Waste Class Name:		ALKALINE WASTES - HEAVY METALS			
Waste Class:		146			
Waste Class Name:		OTHER SPECIFIED INORGANICS			

Map Key	Number of Records	Direction/ Distance (m)	Elev/Diff (m)	Site	DB
Waste Class: Waste Class Name:		148 INORGANIC LABORATORY CHEMICALS			
Waste Class: Waste Class Name:		212 ALIPHATIC SOLVENTS			
Waste Class: Waste Class Name:		252 WASTE OILS & LUBRICANTS			
Waste Class: Waste Class Name:		262 DETERGENTS/SOAPS			
Waste Class: Waste Class Name:		263 ORGANIC LABORATORY CHEMICALS			
Waste Class: Waste Class Name:		267 ORGANIC ACIDS			
Waste Class: Waste Class Name:		268 AMINES			
Waste Class: Waste Class Name:		331 WASTE COMPRESSED GASES			

<u>4</u>	5 of 20	N/148.1	90.9 / 4.00	Lumentum Ottawa Inc. 61 BILL LEATHEM DRIVE OTTAWA ON K2J 0P7	EASR
Approval No:	R-003-6325612993			MOE District:	
Status:	REGISTERED			Municipality:	OTTAWA
Date:	2013-04-16			Latitude:	
Record Type:	EASR			Longitude:	
Link Source:	MOFA			Geometry X:	
Project Type:	Heating System			Geometry Y:	
Full Address:					
Approval Type:	EASR-Heating System				
SWP Area Name:					
PDF URL:					
PDF Site Location:					

<u>4</u>	6 of 20	N/148.1	90.9 / 4.00	JDS Uniphase Inc. 61 Bill Leatham Drive Nepean ON K2J 0P7	GEN
Generator No:	ON4267608				
SIC Code:	541710, 541510, 541380				
SIC Description:	Research and Development in the Physical Engineering and Life Sciences, Computer Systems Design and Related Services, Testing Laboratories				
Approval Years:	2010				
PO Box No:					
Country:					
Status:					
Co Admin:					
Choice of Contact:					
Phone No Admin:					
Contaminated Facility:					
MHSW Facility:					
Detail(s)					
Waste Class:	252				

Map Key	Number of Records	Direction/ Distance (m)	Elev/Diff (m)	Site	DB
Waste Class Name:		WASTE OILS & LUBRICANTS			
Waste Class:		262			
Waste Class Name:		DETERGENTS/SOAPS			
Waste Class:		112			
Waste Class Name:		ACID WASTE - HEAVY METALS			
Waste Class:		146			
Waste Class Name:		OTHER SPECIFIED INORGANICS			
Waste Class:		268			
Waste Class Name:		AMINES			
Waste Class:		263			
Waste Class Name:		ORGANIC LABORATORY CHEMICALS			
Waste Class:		267			
Waste Class Name:		ORGANIC ACIDS			
Waste Class:		212			
Waste Class Name:		ALIPHATIC SOLVENTS			
Waste Class:		148			
Waste Class Name:		INORGANIC LABORATORY CHEMICALS			
Waste Class:		331			
Waste Class Name:		WASTE COMPRESSED GASES			
Waste Class:		121			
Waste Class Name:		ALKALINE WASTES - HEAVY METALS			

4	7 of 20	N/148.1	90.9 / 4.00	JDS Uniphase Inc. 61 Bill Leatham Drive Nepean ON K2J 0P7	GEN
----------	----------------	----------------	--------------------	--	------------

Generator No: ON4267608
SIC Code: 541710, 541510, 541380
SIC Description: Research and Development in the Physical Engineering and Life Sciences, Computer Systems Design and Related Services, Testing Laboratories
Approval Years: 2011
PO Box No:
Country:
Status:
Co Admin:
Choice of Contact:
Phone No Admin:
Contaminated Facility:
MHSW Facility:

Detail(s)

Waste Class: 148
Waste Class Name: INORGANIC LABORATORY CHEMICALS

Waste Class: 212
Waste Class Name: ALIPHATIC SOLVENTS

Waste Class: 263
Waste Class Name: ORGANIC LABORATORY CHEMICALS

Waste Class: 267
Waste Class Name: ORGANIC ACIDS

Map Key	Number of Records	Direction/ Distance (m)	Elev/Diff (m)	Site	DB
Waste Class: Waste Class Name:		252 WASTE OILS & LUBRICANTS			
Waste Class: Waste Class Name:		146 OTHER SPECIFIED INORGANICS			
Waste Class: Waste Class Name:		268 AMINES			
Waste Class: Waste Class Name:		262 DETERGENTS/SOAPS			
Waste Class: Waste Class Name:		121 ALKALINE WASTES - HEAVY METALS			
Waste Class: Waste Class Name:		112 ACID WASTE - HEAVY METALS			
Waste Class: Waste Class Name:		331 WASTE COMPRESSED GASES			

[4](#) 8 of 20 N/148.1 90.9 / 4.00 **Lumentum Ottawa Inc.**
61 BILL LEATHEM DRIVE
OTTAWA ON K2J 0P7 **EASR**

Approval No: R-002-3388758525 **MOE District:**
Status: REGISTERED **Municipality:** OTTAWA
Date: 2013-11-21 **Latitude:**
Record Type: EASR **Longitude:**
Link Source: MOFA **Geometry X:**
Project Type: Standby Power System **Geometry Y:**
Full Address:
Approval Type: EASR-Standby Power System
SWP Area Name:
PDF URL:
PDF Site Location:

[4](#) 9 of 20 N/148.1 90.9 / 4.00 **JDS Uniphase Inc.**
61 Bill Leathem Drive
Nepean ON K2J 0P7 **GEN**

Generator No: ON4267608
SIC Code: 541710, 541510, 541380
SIC Description: Research and Development in the Physical Engineering and Life Sciences, Computer Systems Design and Related Services, Testing Laboratories
Approval Years: 2012
PO Box No:
Country:
Status:
Co Admin:
Choice of Contact:
Phone No Admin:
Contaminated Facility:
MHSW Facility:

Detail(s)

Waste Class: 268
Waste Class Name: AMINES

Waste Class: 148
Waste Class Name: INORGANIC LABORATORY CHEMICALS

Map Key	Number of Records	Direction/ Distance (m)	Elev/Diff (m)	Site	DB
Waste Class: Waste Class Name:		263 ORGANIC LABORATORY CHEMICALS			
Waste Class: Waste Class Name:		146 OTHER SPECIFIED INORGANICS			
Waste Class: Waste Class Name:		267 ORGANIC ACIDS			
Waste Class: Waste Class Name:		212 ALIPHATIC SOLVENTS			
Waste Class: Waste Class Name:		112 ACID WASTE - HEAVY METALS			
Waste Class: Waste Class Name:		121 ALKALINE WASTES - HEAVY METALS			
Waste Class: Waste Class Name:		262 DETERGENTS/SOAPS			
Waste Class: Waste Class Name:		331 WASTE COMPRESSED GASES			
Waste Class: Waste Class Name:		252 WASTE OILS & LUBRICANTS			

4 10 of 20 N/148.1 90.9 / 4.00 JDS Uniphase Inc.
61 Bill Leatham Drive ECA
OTTAWA ON K2J 0P7

Approval No: 8200-9DTU4Y **MOE District:**
Approval Date: 13-DEC-13 **City:** OTTAWA
Status: Approved **Longitude:**
Record Type: **Latitude:**
Link Source: **Geometry X:**
SWP Area Name: **Geometry Y:**
Approval Type:
Project Type: Air/Noise
Business Name: JDS Uniphase Inc.
Address:
Full Address: 61 Bill Leatham Drive Ottawa K2J 0P7
Full PDF Link:
PDF Site Location:

4 11 of 20 N/148.1 90.9 / 4.00 JDS Uniphase Inc.
61 Bill Leatham Drive GEN
Nepean ON

Generator No: ON4267608
SIC Code: 541710, 541510, 541380
SIC Description: RESEARCH AND DEVELOPMENT IN THE PHYSICAL, ENGINEERING AND LIFE SCIENCES, COMPUTER SYSTEMS DESIGN AND RELATED SERVICES, TESTING LABORATORIES
Approval Years: 2013
PO Box No:
Country:
Status:
Co Admin:
Choice of Contact:
Phone No Admin:
Contaminated Facility:
MHSW Facility:

Map Key	Number of Records	Direction/ Distance (m)	Elev/Diff (m)	Site	DB
<u>Detail(s)</u>					
Waste Class:		262			
Waste Class Name:		DETERGENTS/SOAPS			
Waste Class:		252			
Waste Class Name:		WASTE OILS & LUBRICANTS			
Waste Class:		268			
Waste Class Name:		AMINES			
Waste Class:		146			
Waste Class Name:		OTHER SPECIFIED INORGANICS			
Waste Class:		267			
Waste Class Name:		ORGANIC ACIDS			
Waste Class:		263			
Waste Class Name:		ORGANIC LABORATORY CHEMICALS			
Waste Class:		331			
Waste Class Name:		WASTE COMPRESSED GASES			
Waste Class:		148			
Waste Class Name:		INORGANIC LABORATORY CHEMICALS			
Waste Class:		212			
Waste Class Name:		ALIPHATIC SOLVENTS			
Waste Class:		122			
Waste Class Name:		ALKALINE WASTES - OTHER METALS			
Waste Class:		112			
Waste Class Name:		ACID WASTE - HEAVY METALS			
Waste Class:		121			
Waste Class Name:		ALKALINE WASTES - HEAVY METALS			

4 12 of 20 N/148.1 90.9 / 4.00 61 Bill Leatham Dr
Ottawa ON K2J0P7 EHS

Order No:	20160914018	Nearest Intersection:	
Status:	C	Municipality:	
Report Type:	Standard Report	Client Prov/State:	ON
Report Date:	19-SEP-16	Search Radius (km):	.25
Date Received:	14-SEP-16	X:	-75.710897
Previous Site Name:		Y:	45.296113
Lot/Building Size:			
Additional Info Ordered:			

4 13 of 20 N/148.1 90.9 / 4.00 JDS Uniphase Inc.
61 Bill Leatham Dr
Ottawa ON K2J 0P7 ECA

Approval No:	8200-9DTU4Y	MOE District:	
Approval Date:	2013-12-13	City:	
Status:	Approved	Longitude:	
Record Type:	ECA	Latitude:	
Link Source:	IDS	Geometry X:	
SWP Area Name:		Geometry Y:	
Approval Type:	ECA-AIR		

Map Key	Number of Records	Direction/ Distance (m)	Elev/Diff (m)	Site	DB
Project Type:		AIR			
Business Name:		JDS Uniphase Inc.			
Address:		61 Bill Leatham Dr			
Full Address:					
Full PDF Link:		https://www.accessenvironment.ene.gov.on.ca/instruments/2549-8FFSEY-14.pdf			
PDF Site Location:					

4	14 of 20	<i>N/148.1</i>	<i>90.9 / 4.00</i>	<i>Lumentum Ottawa Inc. 61 Bill Leatham Drive Nepean ON K2J 0P7</i>	<i>GEN</i>
-------------------	----------	----------------	--------------------	---	------------

Generator No: ON4267608
SIC Code: 541710, 541510, 541380
SIC Description: RESEARCH AND DEVELOPMENT IN THE PHYSICAL, ENGINEERING AND LIFE SCIENCES, COMPUTER SYSTEMS DESIGN AND RELATED SERVICES, TESTING LABORATORIES
Approval Years: 2016
PO Box No:
Country: Canada
Status:
Co Admin: Michael T Lane
Choice of Contact: CO_OFFICIAL
Phone No Admin: 408-750-1880 Ext.
Contaminated Facility: No
MHSW Facility: No

Detail(s)

Waste Class: 146
Waste Class Name: OTHER SPECIFIED INORGANICS

Waste Class: 331
Waste Class Name: WASTE COMPRESSED GASES

Waste Class: 122
Waste Class Name: ALKALINE WASTES - OTHER METALS

Waste Class: 148
Waste Class Name: INORGANIC LABORATORY CHEMICALS

Waste Class: 252
Waste Class Name: WASTE OILS & LUBRICANTS

Waste Class: 262
Waste Class Name: DETERGENTS/SOAPS

Waste Class: 267
Waste Class Name: ORGANIC ACIDS

Waste Class: 121
Waste Class Name: ALKALINE WASTES - HEAVY METALS

Waste Class: 263
Waste Class Name: ORGANIC LABORATORY CHEMICALS

Waste Class: 212
Waste Class Name: ALIPHATIC SOLVENTS

Waste Class: 268
Waste Class Name: AMINES

Waste Class: 112
Waste Class Name: ACID WASTE - HEAVY METALS

Map Key	Number of Records	Direction/ Distance (m)	Elev/Diff (m)	Site	DB
4	15 of 20	N/148.1	90.9 / 4.00	Lumentum Ottawa Inc. 61 Bill Leatham Drive Nepean ON K2J 0P7	GEN
Generator No:		ON4267608			
SIC Code:		541710, 541510, 541380			
SIC Description:		RESEARCH AND DEVELOPMENT IN THE PHYSICAL, ENGINEERING AND LIFE SCIENCES, COMPUTER SYSTEMS DESIGN AND RELATED SERVICES, TESTING LABORATORIES			
Approval Years:		2015			
PO Box No:					
Country:		Canada			
Status:					
Co Admin:		Michael T Lane			
Choice of Contact:		CO_OFFICIAL			
Phone No Admin:		408-750-1880 Ext.			
Contaminated Facility:		No			
MHSW Facility:		No			
<u>Detail(s)</u>					
Waste Class:		331			
Waste Class Name:		WASTE COMPRESSED GASES			
Waste Class:		122			
Waste Class Name:		ALKALINE WASTES - OTHER METALS			
Waste Class:		146			
Waste Class Name:		OTHER SPECIFIED INORGANICS			
Waste Class:		148			
Waste Class Name:		INORGANIC LABORATORY CHEMICALS			
Waste Class:		263			
Waste Class Name:		ORGANIC LABORATORY CHEMICALS			
Waste Class:		252			
Waste Class Name:		WASTE OILS & LUBRICANTS			
Waste Class:		121			
Waste Class Name:		ALKALINE WASTES - HEAVY METALS			
Waste Class:		112			
Waste Class Name:		ACID WASTE - HEAVY METALS			
Waste Class:		268			
Waste Class Name:		AMINES			
Waste Class:		267			
Waste Class Name:		ORGANIC ACIDS			
Waste Class:		212			
Waste Class Name:		ALIPHATIC SOLVENTS			
Waste Class:		262			
Waste Class Name:		DETERGENTS/SOAPS			

4	16 of 20	N/148.1	90.9 / 4.00	JDS Uniphase Inc. 61 Bill Leatham Drive Nepean ON K2J 0P7	GEN
Generator No:		ON4267608			
SIC Code:		541710, 541510, 541380			
SIC Description:		RESEARCH AND DEVELOPMENT IN THE PHYSICAL, ENGINEERING AND LIFE SCIENCES, COMPUTER			

Map Key	Number of Records	Direction/ Distance (m)	Elev/Diff (m)	Site	DB
		SYSTEMS DESIGN AND RELATED SERVICES, TESTING LABORATORIES			
Approval Years:		2014			
PO Box No:					
Country:		Canada			
Status:					
Co Admin:		Michael T Lane			
Choice of Contact:		CO_ADMIN			
Phone No Admin:		408-750-1880 Ext.			
Contaminated Facility:		No			
MHSW Facility:		No			
<u>Detail(s)</u>					
Waste Class:		262			
Waste Class Name:		DETERGENTS/SOAPS			
Waste Class:		121			
Waste Class Name:		ALKALINE WASTES - HEAVY METALS			
Waste Class:		146			
Waste Class Name:		OTHER SPECIFIED INORGANICS			
Waste Class:		112			
Waste Class Name:		ACID WASTE - HEAVY METALS			
Waste Class:		148			
Waste Class Name:		INORGANIC LABORATORY CHEMICALS			
Waste Class:		268			
Waste Class Name:		AMINES			
Waste Class:		122			
Waste Class Name:		ALKALINE WASTES - OTHER METALS			
Waste Class:		252			
Waste Class Name:		WASTE OILS & LUBRICANTS			
Waste Class:		331			
Waste Class Name:		WASTE COMPRESSED GASES			
Waste Class:		263			
Waste Class Name:		ORGANIC LABORATORY CHEMICALS			
Waste Class:		267			
Waste Class Name:		ORGANIC ACIDS			
Waste Class:		212			
Waste Class Name:		ALIPHATIC SOLVENTS			
<u>4</u>	17 of 20	N/148.1	90.9 / 4.00	Lumentum Ottawa Inc. 61 Bill Leatham Drive Nepean ON K2J 0P7	GEN
Generator No:		ON4267608			
SIC Code:					
SIC Description:					
Approval Years:		As of Dec 2018			
PO Box No:					
Country:		Canada			
Status:		Registered			
Co Admin:					
Choice of Contact:					
Phone No Admin:					
Contaminated Facility:					

Map Key	Number of Records	Direction/ Distance (m)	Elev/Diff (m)	Site	DB
MHSW Facility:					
<u>Detail(s)</u>					
Waste Class:		112 C			
Waste Class Name:		Acid solutions - containing heavy metals			
Waste Class:		112 L			
Waste Class Name:		Acid solutions - containing heavy metals			
Waste Class:		121 C			
Waste Class Name:		Alkaline slutions - containing heavy metals			
Waste Class:		122 C			
Waste Class Name:		Alkaline slutions - containing other metals and non-metals (not cyanide)			
Waste Class:		145 I			
Waste Class Name:		Wastes from the use of pigments, coatings and paints			
Waste Class:		146 T			
Waste Class Name:		Other specified inorganic sludges, slurries or solids			
Waste Class:		148 B			
Waste Class Name:		Misc. wastes and inorganic chemicals			
Waste Class:		148 I			
Waste Class Name:		Misc. wastes and inorganic chemicals			
Waste Class:		212 I			
Waste Class Name:		Aliphatic solvents and residues			
Waste Class:		212 L			
Waste Class Name:		Aliphatic solvents and residues			
Waste Class:		252 L			
Waste Class Name:		Waste crankcase oils and lubricants			
Waste Class:		262 L			
Waste Class Name:		Detergents and soaps			
Waste Class:		263 B			
Waste Class Name:		Misc. waste organic chemicals			
Waste Class:		263 I			
Waste Class Name:		Misc. waste organic chemicals			
Waste Class:		263 L			
Waste Class Name:		Misc. waste organic chemicals			
Waste Class:		267 C			
Waste Class Name:		Organic acids			

4	18 of 20	N/148.1	90.9 / 4.00	Lumentum Ottawa Inc. 61 Bill Leatham Drive Nepean ON K2J 0P7	GEN
----------	-----------------	----------------	--------------------	---	------------

Generator No: ON4267608
SIC Code:
SIC Description:
Approval Years: As of Jul 2020
PO Box No:
Country: Canada
Status: Registered
Co Admin:

Map Key	Number of Records	Direction/ Distance (m)	Elev/Diff (m)	Site	DB
----------------	--------------------------	------------------------------------	--------------------------	-------------	-----------

Choice of Contact:
Phone No Admin:
Contaminated Facility:
MHSW Facility:

Detail(s)

Waste Class:	263 B
Waste Class Name:	Misc. waste organic chemicals
Waste Class:	148 B
Waste Class Name:	Misc. wastes and inorganic chemicals
Waste Class:	267 C
Waste Class Name:	Organic acids
Waste Class:	112 C
Waste Class Name:	Acid solutions - containing heavy metals
Waste Class:	146 T
Waste Class Name:	Other specified inorganic sludges, slurries or solids
Waste Class:	263 L
Waste Class Name:	Misc. waste organic chemicals
Waste Class:	212 I
Waste Class Name:	Aliphatic solvents and residues
Waste Class:	121 C
Waste Class Name:	Alkaline slutions - containing heavy metals
Waste Class:	122 C
Waste Class Name:	Alkaline slutions - containing other metals and non-metals (not cyanide)
Waste Class:	145 I
Waste Class Name:	Wastes from the use of pigments, coatings and paints
Waste Class:	262 L
Waste Class Name:	Detergents and soaps
Waste Class:	112 L
Waste Class Name:	Acid solutions - containing heavy metals
Waste Class:	148 I
Waste Class Name:	Misc. wastes and inorganic chemicals
Waste Class:	263 I
Waste Class Name:	Misc. waste organic chemicals
Waste Class:	212 L
Waste Class Name:	Aliphatic solvents and residues
Waste Class:	252 L
Waste Class Name:	Waste crankcase oils and lubricants

<u>4</u>	19 of 20	<i>N/148.1</i>	<i>90.9 / 4.00</i>	<i>Lumentum Ottawa Inc. 61 Bill Leathem Drive Nepean ON K2J 0P7</i>	<i>GEN</i>
-----------------	----------	-----------------------	---------------------------	--	-------------------

Generator No: ON4267608
SIC Code:
SIC Description:
Approval Years: As of Nov 2021
PO Box No:

Map Key	Number of Records	Direction/ Distance (m)	Elev/Diff (m)	Site	DB
Country:		Canada			
Status:		Registered			
Co Admin:					
Choice of Contact:					
Phone No Admin:					
Contaminated Facility:					
MHSW Facility:					
<u>Detail(s)</u>					
Waste Class:		122 C			
Waste Class Name:		Alkaline slutions - containing other metals and non-metals (not cyanide)			
Waste Class:		252 L			
Waste Class Name:		Waste crankcase oils and lubricants			
Waste Class:		112 C			
Waste Class Name:		Acid solutions - containing heavy metals			
Waste Class:		262 L			
Waste Class Name:		Detergents and soaps			
Waste Class:		213 I			
Waste Class Name:		Petroleum distillates			
Waste Class:		267 C			
Waste Class Name:		Organic acids			
Waste Class:		263 B			
Waste Class Name:		Misc. waste organic chemicals			
Waste Class:		331 I			
Waste Class Name:		Waste compressed gases including cylinders			
Waste Class:		148 B			
Waste Class Name:		Misc. wastes and inorganic chemicals			
Waste Class:		263 I			
Waste Class Name:		Misc. waste organic chemicals			
Waste Class:		263 L			
Waste Class Name:		Misc. waste organic chemicals			
Waste Class:		148 I			
Waste Class Name:		Misc. wastes and inorganic chemicals			
Waste Class:		121 C			
Waste Class Name:		Alkaline slutions - containing heavy metals			
Waste Class:		146 T			
Waste Class Name:		Other specified inorganic sludges, slurries or solids			
Waste Class:		212 L			
Waste Class Name:		Aliphatic solvents and residues			
Waste Class:		145 I			
Waste Class Name:		Wastes from the use of pigments, coatings and paints			
Waste Class:		112 L			
Waste Class Name:		Acid solutions - containing heavy metals			
Waste Class:		212 I			
Waste Class Name:		Aliphatic solvents and residues			

Map Key	Number of Records	Direction/ Distance (m)	Elev/Diff (m)	Site	DB
<u>4</u>	20 of 20	N/148.1	90.9 / 4.00	Lumentum Ottawa Inc. 61 Bill Leatham Drive Nepean ON K2J 0P7	GEN

Generator No: ON4267608
SIC Code:
SIC Description:
Approval Years: As of Oct 2022
PO Box No:
Country: Canada
Status: Registered
Co Admin:
Choice of Contact:
Phone No Admin:
Contaminated Facility:
MHSW Facility:

Detail(s)

Waste Class: 263 B
Waste Class Name: ORGANIC LABORATORY CHEMICALS

Waste Class: 263 L
Waste Class Name: ORGANIC LABORATORY CHEMICALS

Waste Class: 331 I
Waste Class Name: WASTE COMPRESSED GASES

Waste Class: 145 I
Waste Class Name: PAINT/PIGMENT/COATING RESIDUES

Waste Class: 252 L
Waste Class Name: WASTE OILS & LUBRICANTS

Waste Class: 263 I
Waste Class Name: ORGANIC LABORATORY CHEMICALS

Waste Class: 148 B
Waste Class Name: INORGANIC LABORATORY CHEMICALS

Waste Class: 148 I
Waste Class Name: INORGANIC LABORATORY CHEMICALS

Waste Class: 146 T
Waste Class Name: OTHER SPECIFIED INORGANICS

Waste Class: 122 C
Waste Class Name: ALKALINE WASTES - OTHER METALS

Waste Class: 212 L
Waste Class Name: ALIPHATIC SOLVENTS

Waste Class: 213 I
Waste Class Name: PETROLEUM DISTILLATES

Waste Class: 112 C
Waste Class Name: ACID WASTE - HEAVY METALS

Waste Class: 121 C
Waste Class Name: ALKALINE WASTES - HEAVY METALS

Waste Class: 262 L
Waste Class Name: DETERGENTS/SOAPS

Waste Class: 267 C

Map Key	Number of Records	Direction/ Distance (m)	Elev/Diff (m)	Site	DB
Waste Class Name:		ORGANIC ACIDS			
Waste Class:		212 I			
Waste Class Name:		ALIPHATIC SOLVENTS			
Waste Class:		112 L			
Waste Class Name:		ACID WASTE - HEAVY METALS			

<u>5</u>	1 of 1	W/149.7	91.9 / 5.03	Enbridge - South Merivale Op Centre Private Nepean ON K2J 0R3	CNG
ID:	117805			Ev Pricing French:	
CNG Dispenser No:				Ev OnSite Renw Src:	
Date Last Confirme:	2022-11-09			LNG OnSite Renw Sr:	
Fuel Type Code:	CNG			LPG Nozzle Types:	
Fuel Type Desc:	Compressed Natural Gas			CNG Fill Type Code:	T
Hydrogen Is Retail:				CNG Fill Type Desc:	Timed-fill
Hydrogen Stat Link:				CNG PSI:	3600
LPG Primary:				CNG OnSite Renw Sr:	NONE
Ng Fill Type Code:	T			CNG Tot Cmpres Cap:	
Ng Fill Type Desc:	Timed-fill			CNG Stor Capacity:	
Owner Type Cd:	T			E85 Oth ETOH Blnd:	
Owner Type Cd Desc:	Utility owned			Hydrogen Pressures:	
Updated At:	2023-11-14 19:52:42 UTC			Hydrogen Standards:	
Open Date:	2019-02-01			Restricted Access:	
NG PSI:	3600			Latitude:	45.294844
Facility Type:	UTILITY			Longitude:	-75.713063
Ev Pricing:					
Intersection Dir:					
Intersection Dir French:					
Status Code:	E				
Status Code Desc:	Open: The station is open.				
Geocode Status:	200-9				
Geocode Status Desc:	Premise (building name, property name, shopping center, etc.) level accuracy.				
Maximum Vehicle Class:	MD				
Maximum Vehicle Class Desc:	Station can accommodate light- and medium-duty vehicles (Classes 1-5).				
CNG Vehicle Class:	MD				
CNG Vehicle Class Desc:	Station can accommodate light- and medium-duty vehicles (Classes 1-5).				
LNG Vehicle Class:					
CNG Station Sells Renewable:	false				
LNG Station Sells Renewable:					
NPS Unit Name:					
RD Blended with Biodiesel:					
RD Maximum Biodiesel Level:					
RD Blends:					
RD Blends French:					
BD Blends:					
BD Blends French:					

<u>6</u>	1 of 3	E/172.5	90.0 / 3.08	JDS Uniphase Inc. 15 Bill Leatham Drive Ottawa CITY OF OTTAWA ON	EBR
EBR Registry No:	010-0780			Decision Posted:	
Ministry Ref No:	1728-73PKJ5			Exception Posted:	
Notice Type:	Instrument Decision			Section:	
Notice Stage:				Act 1:	
Notice Date:	November 13, 2007			Act 2:	
Proposal Date:	June 08, 2007			Site Location Map:	
Year:	2007				
Instrument Type:		(EPA s. 9) - Approval for discharge into the natural environment other than water (i.e. Air)			
Off Instrument Name:					

Map Key	Number of Records	Direction/ Distance (m)	Elev/Diff (m)	Site	DB
Posted By: Company Name: JDS Uniphase Inc. Site Address: Location Other: Proponent Name: Proponent Address: 300 Merivale Road, Ottawa Ontario, Canada K2G 5W8 Comment Period: URL:					
Site Location Details: 15 Bill Leathem Drive Ottawa CITY OF OTTAWA					
<u>6</u>	2 of 3	E/172.5	90.0 / 3.08	JDS Uniphase Inc. 15 Bill Leathem Drive Ottawa K2J 0P7 CITY OF OTTAWA ON	EBR
EBR Registry No: 011-3348 Ministry Ref No: 2549-8FFSEY Notice Type: Instrument Decision Notice Stage: Notice Date: December 23, 2013 Proposal Date: April 26, 2011 Year: 2011 Decision Posted: Exception Posted: Section: Act 1: Act 2: Site Location Map:					
Instrument Type: (EPA Part II.1-air) - Environmental Compliance Approval (project type: air) Off Instrument Name: Posted By: Company Name: JDS Uniphase Inc. Site Address: Location Other: Proponent Name: Proponent Address: 61 Bill Leathem Drive, Ottawa Ontario, Canada K2J 0P7 Comment Period: URL:					
Site Location Details: 15 Bill Leathem Drive Ottawa K2J 0P7 CITY OF OTTAWA					
<u>6</u>	3 of 3	E/172.5	90.0 / 3.08	JDS Uniphase Inc. 15 Bill Leathem Dr Ottawa ON K2G 5W8	ECA
Approval No: 9682-78NHMB Approval Date: 2007-11-05 Status: Revoked and/or Replaced Record Type: ECA Link Source: IDS MOE District: City: Longitude: Latitude: Geometry X: Geometry Y:					
SWP Area Name: Approval Type: ECA-AIR Project Type: AIR Business Name: JDS Uniphase Inc. Address: 15 Bill Leathem Dr Full Address: Full PDF Link: https://www.accessenvironment.ene.gov.on.ca/instruments/1728-73PKJ5-13.pdf PDF Site Location:					

Map Key	Number of Records	Direction/ Distance (m)	Elev/Diff (m)	Site	DB
<u>7</u>	1 of 4	N/174.1	90.9 / 4.06	61 Bill Leathem Dr Nepean ON K2J 0P7	EHS
Order No:	22032200228			Nearest Intersection:	
Status:	C			Municipality:	
Report Type:	Custom Report			Client Prov/State:	ON
Report Date:	25-MAR-22			Search Radius (km):	.25
Date Received:	22-MAR-22			X:	-75.71093482
Previous Site Name:				Y:	45.29611421
Lot/Building Size:					
Additional Info Ordered:					
<u>7</u>	2 of 4	N/174.1	90.9 / 4.06	61 Bill Leathem Dr Nepean ON K2J 0P7	EHS
Order No:	22032200228			Nearest Intersection:	
Status:	C			Municipality:	
Report Type:	Custom Report			Client Prov/State:	ON
Report Date:	25-MAR-22			Search Radius (km):	.25
Date Received:	22-MAR-22			X:	-75.71093482
Previous Site Name:				Y:	45.29611421
Lot/Building Size:					
Additional Info Ordered:					
<u>7</u>	3 of 4	N/174.1	90.9 / 4.06	61 Bill Leathem Dr Nepean ON K2J 0P7	EHS
Order No:	22032200228			Nearest Intersection:	
Status:	C			Municipality:	
Report Type:	Custom Report			Client Prov/State:	ON
Report Date:	25-MAR-22			Search Radius (km):	.25
Date Received:	22-MAR-22			X:	-75.71093482
Previous Site Name:				Y:	45.29611421
Lot/Building Size:					
Additional Info Ordered:					
<u>7</u>	4 of 4	N/174.1	90.9 / 4.06	61 Bill Leathem Dr Nepean ON K2J 0P7	EHS
Order No:	22032200228			Nearest Intersection:	
Status:	C			Municipality:	
Report Type:	Custom Report			Client Prov/State:	ON
Report Date:	25-MAR-22			Search Radius (km):	.25
Date Received:	22-MAR-22			X:	-75.71093482
Previous Site Name:				Y:	45.29611421
Lot/Building Size:					
Additional Info Ordered:					
<u>8</u>	1 of 23	W/184.8	91.1 / 4.20	CONSUMERS GAS COMPANY LTD., THE 90 BILL LEATHEM DRIVE NEPEAN ON K2G 6J2	GEN
Generator No:	ON0060850				
SIC Code:	4921				
SIC Description:	GAS DISTIRB. SYS.				
Approval Years:	96,97,01				
PO Box No:					
Country:					
Status:					

Map Key	Number of Records	Direction/ Distance (m)	Elev/Diff (m)	Site	DB
<p>Co Admin: Choice of Contact: Phone No Admin: Contaminated Facility: MHSW Facility:</p> <p><u>Detail(s)</u></p> <p>Waste Class: 251 Waste Class Name: OIL SKIMMINGS & SLUDGES</p>					
<u>8</u>	2 of 23	W/184.8	91.1 / 4.20	CONSUMERS GAS COMPANY 90 BILL LEATHEM DRIVE NEPEAN ON K2G 6J2	GEN
<p>Generator No: ON0060850 SIC Code: 4921 SIC Description: GAS DISTIRB. SYS. Approval Years: 98,99,00 PO Box No: Country: Status: Co Admin: Choice of Contact: Phone No Admin: Contaminated Facility: MHSW Facility:</p> <p><u>Detail(s)</u></p> <p>Waste Class: 251 Waste Class Name: OIL SKIMMINGS & SLUDGES</p>					
<u>8</u>	3 of 23	W/184.8	91.1 / 4.20	ENBRIDGE SERVICES INC. 90 BILL LEATHEM DRIVE NEPEAN ON K2G 6J2	GEN
<p>Generator No: ON2658900 SIC Code: 4242 SIC Description: DRY HEAT. & GAS PIP. Approval Years: 01 PO Box No: Country: Status: Co Admin: Choice of Contact: Phone No Admin: Contaminated Facility: MHSW Facility:</p> <p><u>Detail(s)</u></p> <p>Waste Class: 252 Waste Class Name: WASTE OILS & LUBRICANTS</p>					
<u>8</u>	4 of 23	W/184.8	91.1 / 4.20	Enbridge Gas Distribution 90 Bill Leatham Drive Nepean ON	GEN
<p>Generator No: ON6512754 SIC Code: 221210</p>					

Map Key	Number of Records	Direction/ Distance (m)	Elev/Diff (m)	Site	DB
SIC Description: Approval Years: PO Box No: Country: Status: Co Admin: Choice of Contact: Phone No Admin: Contaminated Facility: MHSW Facility:		Natural Gas Distribution 03,04,05,06,07,08			
<u>Detail(s)</u>					
Waste Class:		121			
Waste Class Name:		ALKALINE WASTES - HEAVY METALS			
Waste Class:		252			
Waste Class Name:		WASTE OILS & LUBRICANTS			
Waste Class:		212			
Waste Class Name:		ALIPHATIC SOLVENTS			
Waste Class:		263			
Waste Class Name:		ORGANIC LABORATORY CHEMICALS			
<u>8</u>	5 of 23	W/184.8	91.1 / 4.20	Direct Energy Inc. 90 Bill Leathern Drive Nepean ON K2G 6J2	GEN
Generator No: SIC Code: SIC Description: Approval Years: PO Box No: Country: Status: Co Admin: Choice of Contact: Phone No Admin: Contaminated Facility: MHSW Facility:		ON7859537 561799 All Other Services to Buildings and Dwellings 04			
<u>8</u>	6 of 23	W/184.8	91.1 / 4.20	Enbridge Gas Distribution 90 Bill Leathern Drive Nepean ON K2J 0R3	GEN
Generator No: SIC Code: SIC Description: Approval Years: PO Box No: Country: Status: Co Admin: Choice of Contact: Phone No Admin: Contaminated Facility: MHSW Facility:		ON6512754 221210 Natural Gas Distribution 2009			
<u>Detail(s)</u>					
Waste Class:		213			
Waste Class Name:		PETROLEUM DISTILLATES			

Map Key	Number of Records	Direction/ Distance (m)	Elev/Diff (m)	Site	DB
Waste Class:		221			
Waste Class Name:		LIGHT FUELS			
Waste Class:		121			
Waste Class Name:		ALKALINE WASTES - HEAVY METALS			
Waste Class:		212			
Waste Class Name:		ALIPHATIC SOLVENTS			
Waste Class:		251			
Waste Class Name:		OIL SKIMMINGS & SLUDGES			
Waste Class:		252			
Waste Class Name:		WASTE OILS & LUBRICANTS			
Waste Class:		263			
Waste Class Name:		ORGANIC LABORATORY CHEMICALS			

8 7 of 23 **W/184.8** **91.1 / 4.20** **Enbridge Gas Distribution**
90 Bill Leatham Drive
Nepean ON K2J 0R3 **GEN**

Generator No: ON6512754
SIC Code: 221210
SIC Description: Natural Gas Distribution
Approval Years: 2010
PO Box No:
Country:
Status:
Co Admin:
Choice of Contact:
Phone No Admin:
Contaminated Facility:
MHSW Facility:

Detail(s)

Waste Class: 221
Waste Class Name: LIGHT FUELS

Waste Class: 212
Waste Class Name: ALIPHATIC SOLVENTS

Waste Class: 252
Waste Class Name: WASTE OILS & LUBRICANTS

Waste Class: 213
Waste Class Name: PETROLEUM DISTILLATES

Waste Class: 263
Waste Class Name: ORGANIC LABORATORY CHEMICALS

Waste Class: 121
Waste Class Name: ALKALINE WASTES - HEAVY METALS

Waste Class: 251
Waste Class Name: OIL SKIMMINGS & SLUDGES

8 8 of 23 **W/184.8** **91.1 / 4.20** **Enbridge Gas Distribution**
90 Bill Leatham Drive
Nepean ON K2J 0R3 **GEN**

Map Key	Number of Records	Direction/ Distance (m)	Elev/Diff (m)	Site	DB
Generator No: SIC Code: SIC Description: Approval Years: PO Box No: Country: Status: Co Admin: Choice of Contact: Phone No Admin: Contaminated Facility: MHSW Facility:		ON6512754 221210 Natural Gas Distribution 2011			
<u>Detail(s)</u>					
Waste Class:		251			
Waste Class Name:		OIL SKIMMINGS & SLUDGES			
Waste Class:		212			
Waste Class Name:		ALIPHATIC SOLVENTS			
Waste Class:		252			
Waste Class Name:		WASTE OILS & LUBRICANTS			
Waste Class:		221			
Waste Class Name:		LIGHT FUELS			
Waste Class:		263			
Waste Class Name:		ORGANIC LABORATORY CHEMICALS			
Waste Class:		121			
Waste Class Name:		ALKALINE WASTES - HEAVY METALS			
Waste Class:		213			
Waste Class Name:		PETROLEUM DISTILLATES			

<u>8</u>	9 of 23	W/184.8	91.1 / 4.20	Enbridge Gas Distribution 90 Bill Leatham Drive Nepean ON K2J 0R3	GEN
----------	---------	---------	-------------	---	-----

Generator No: ON6512754
SIC Code: 221210
SIC Description: Natural Gas Distribution
Approval Years: 2012
PO Box No:
Country:
Status:
Co Admin:
Choice of Contact:
Phone No Admin:
Contaminated Facility:
MHSW Facility:

Detail(s)

Waste Class: 121
Waste Class Name: ALKALINE WASTES - HEAVY METALS

Waste Class: 221
Waste Class Name: LIGHT FUELS

Waste Class: 251
Waste Class Name: OIL SKIMMINGS & SLUDGES

Map Key	Number of Records	Direction/ Distance (m)	Elev/Diff (m)	Site	DB

8 10 of 23 **W/184.8** **91.1 / 4.20** **Enbridge Gas Distribution
90 Bill Leatham Drive
Nepean ON** **GEN**

Generator No: ON6512754
SIC Code: 221210
SIC Description: NATURAL GAS DISTRIBUTION
Approval Years: 2013
PO Box No:
Country:
Status:
Co Admin:
Choice of Contact:
Phone No Admin:
Contaminated Facility:
MHSW Facility:

Detail(s)

Waste Class: 145
Waste Class Name: PAINT/PIGMENT/COATING RESIDUES

Waste Class: 221
Waste Class Name: LIGHT FUELS

Waste Class: 121
Waste Class Name: ALKALINE WASTES - HEAVY METALS

Waste Class: 263
Waste Class Name: ORGANIC LABORATORY CHEMICALS

Waste Class: 243
Waste Class Name: PCBS

Waste Class: 146
Waste Class Name: OTHER SPECIFIED INORGANICS

Waste Class: 213
Waste Class Name: PETROLEUM DISTILLATES

Waste Class: 212
Waste Class Name: ALIPHATIC SOLVENTS

Waste Class: 251
Waste Class Name: OIL SKIMMINGS & SLUDGES

Waste Class: 331
Waste Class Name: WASTE COMPRESSED GASES

Waste Class: 252
Waste Class Name: WASTE OILS & LUBRICANTS

Map Key	Number of Records	Direction/ Distance (m)	Elev/Diff (m)	Site	DB
<u>8</u>	11 of 23	W/184.8	91.1 / 4.20	90 Bill Leathem Drive Ottawa ON	EHS
Order No:	20160602024			Nearest Intersection:	
Status:	C			Municipality:	City of Ottawa
Report Type:	Standard Report			Client Prov/State:	ON
Report Date:	08-JUN-16			Search Radius (km):	.25
Date Received:	02-JUN-16			X:	-75.71365
Previous Site Name:				Y:	45.294631
Lot/Building Size:	3.98 acres				
Additional Info Ordered:	Topographic Maps; Aerial Photos				

<u>8</u>	12 of 23	W/184.8	91.1 / 4.20	Enbridge Gas Distribution 90 Bill Leathem Drive Nepean ON K2G 6J2	GEN
Generator No:	ON6512754				
SIC Code:	221210				
SIC Description:	NATURAL GAS DISTRIBUTION				
Approval Years:	2015				
PO Box No:					
Country:	Canada				
Status:					
Co Admin:					
Choice of Contact:	CO_OFFICIAL				
Phone No Admin:					
Contaminated Facility:	No				
MHSW Facility:	No				

Detail(s)

Waste Class:	145
Waste Class Name:	PAINT/PIGMENT/COATING RESIDUES
Waste Class:	212
Waste Class Name:	ALIPHATIC SOLVENTS
Waste Class:	213
Waste Class Name:	PETROLEUM DISTILLATES
Waste Class:	331
Waste Class Name:	WASTE COMPRESSED GASES
Waste Class:	221
Waste Class Name:	LIGHT FUELS
Waste Class:	146
Waste Class Name:	OTHER SPECIFIED INORGANICS
Waste Class:	121
Waste Class Name:	ALKALINE WASTES - HEAVY METALS
Waste Class:	251
Waste Class Name:	OIL SKIMMINGS & SLUDGES
Waste Class:	252
Waste Class Name:	WASTE OILS & LUBRICANTS
Waste Class:	243
Waste Class Name:	PCBS

Map Key	Number of Records	Direction/ Distance (m)	Elev/Diff (m)	Site	DB
Waste Class:		263			
Waste Class Name:		ORGANIC LABORATORY CHEMICALS			

<u>8</u>	13 of 23	W/184.8	91.1 / 4.20	Enbridge Gas Distribution 90 Bill Leatham Drive Nepean ON K2G 6J2	GEN
--------------------------	----------	----------------	--------------------	--	------------

Generator No: ON6512754
SIC Code: 221210
SIC Description: NATURAL GAS DISTRIBUTION
Approval Years: 2014
PO Box No:
Country: Canada
Status:
Co Admin:
Choice of Contact: CO_OFFICIAL
Phone No Admin:
Contaminated Facility: No
MHSW Facility: No

Detail(s)

Waste Class: 145
Waste Class Name: PAINT/PIGMENT/COATING RESIDUES

Waste Class: 243
Waste Class Name: PCBS

Waste Class: 263
Waste Class Name: ORGANIC LABORATORY CHEMICALS

Waste Class: 213
Waste Class Name: PETROLEUM DISTILLATES

Waste Class: 121
Waste Class Name: ALKALINE WASTES - HEAVY METALS

Waste Class: 221
Waste Class Name: LIGHT FUELS

Waste Class: 331
Waste Class Name: WASTE COMPRESSED GASES

Waste Class: 212
Waste Class Name: ALIPHATIC SOLVENTS

Waste Class: 146
Waste Class Name: OTHER SPECIFIED INORGANICS

Waste Class: 252
Waste Class Name: WASTE OILS & LUBRICANTS

Waste Class: 251
Waste Class Name: OIL SKIMMINGS & SLUDGES

<u>8</u>	14 of 23	W/184.8	91.1 / 4.20	Enbridge Gas Inc. 90 Bill Leatham Drive Nepean ON K2G 6J2	GEN
--------------------------	----------	----------------	--------------------	--	------------

Generator No: ON6512754
SIC Code:
SIC Description:
Approval Years: As of Dec 2018

Map Key	Number of Records	Direction/ Distance (m)	Elev/Diff (m)	Site	DB
PO Box No: Country: Canada Status: Registered Co Admin: Choice of Contact: Phone No Admin: Contaminated Facility: MHSW Facility:					
<u>Detail(s)</u>					
Waste Class: 121 C					
Waste Class Name: Alkaline slutions - containing heavy metals					
Waste Class: 146 L					
Waste Class Name: Other specified inorganic sludges, slurries or solids					
Waste Class: 212 B					
Waste Class Name: Aliphatic solvents and residues					
Waste Class: 213 I					
Waste Class Name: Petroleum distillates					
Waste Class: 251 L					
Waste Class Name: Waste oils/sludges (petroleum based)					
Waste Class: 252 L					
Waste Class Name: Waste crankcase oils and lubricants					
Waste Class: 263 I					
Waste Class Name: Misc. waste organic chemicals					
Waste Class: 331 I					
Waste Class Name: Waste compressed gases including cylinders					

<u>8</u>	15 of 23	W/184.8	91.1 / 4.20	Enbridge Gas Distribution 90 Bill Leathem Drive Nepean ON K2G 6J2	GEN
-----------------	-----------------	----------------	--------------------	--	------------

Generator No: ON6512754
SIC Code: 221210
SIC Description: NATURAL GAS DISTRIBUTION
Approval Years: 2016
PO Box No:
Country: Canada
Status:
Co Admin:
Choice of Contact: CO_OFFICIAL
Phone No Admin:
Contaminated Facility: No
MHSW Facility: No

Detail(s)

Waste Class: 146
Waste Class Name: OTHER SPECIFIED INORGANICS

Waste Class: 212
Waste Class Name: ALIPHATIC SOLVENTS

Waste Class: 221
Waste Class Name: LIGHT FUELS

Map Key	Number of Records	Direction/ Distance (m)	Elev/Diff (m)	Site	DB
Waste Class: Waste Class Name:		121 ALKALINE WASTES - HEAVY METALS			
Waste Class: Waste Class Name:		263 ORGANIC LABORATORY CHEMICALS			
Waste Class: Waste Class Name:		213 PETROLEUM DISTILLATES			
Waste Class: Waste Class Name:		331 WASTE COMPRESSED GASES			
Waste Class: Waste Class Name:		243 PCBS			
Waste Class: Waste Class Name:		252 WASTE OILS & LUBRICANTS			
Waste Class: Waste Class Name:		145 PAINT/PIGMENT/COATING RESIDUES			
Waste Class: Waste Class Name:		251 OIL SKIMMINGS & SLUDGES			

<u>8</u>	16 of 23	W/184.8	91.1 / 4.20	Enbridge Gas Inc. 90 Bill Leathem Drive Nepean ON K2G 6J2	GEN
----------	----------	----------------	--------------------	--	------------

Generator No: ON6512754
SIC Code:
SIC Description:
Approval Years: As of Jul 2020
PO Box No:
Country: Canada
Status: Registered
Co Admin:
Choice of Contact:
Phone No Admin:
Contaminated Facility:
MHSW Facility:

Detail(s)

Waste Class: 213 I
Waste Class Name: Petroleum distillates

Waste Class: 251 L
Waste Class Name: Waste oils/sludges (petroleum based)

Waste Class: 212 B
Waste Class Name: Aliphatic solvents and residues

Waste Class: 121 C
Waste Class Name: Alkaline slutions - containing heavy metals

Waste Class: 146 T
Waste Class Name: Other specified inorganic sludges, slurries or solids

Waste Class: 331 I
Waste Class Name: Waste compressed gases including cylinders

Waste Class: 263 I
Waste Class Name: Misc. waste organic chemicals

Map Key	Number of Records	Direction/ Distance (m)	Elev/Diff (m)	Site	DB
Waste Class:		146 L			
Waste Class Name:		Other specified inorganic sludges, slurries or solids			
Waste Class:		252 L			
Waste Class Name:		Waste crankcase oils and lubricants			
Waste Class:		145 I			
Waste Class Name:		Wastes from the use of pigments, coatings and paints			

8	17 of 23	W/184.8	91.1 / 4.20	90 Bill Leathem Drive, Nepean Ottawa ON	SPL
Ref No:	3885-BMFVD2			Municipality No:	
Year:				Nature of Damage:	
Incident Dt:	2020/03/06			Discharger Report:	
Dt MOE Arvl on Scn:				Material Group:	
MOE Reported Dt:	2020/03/06			Health/Env Conseq:	2 - Minor Environment
Dt Document Closed:	2020/07/17			Agency Involved:	
Site No:	NA				
MOE Response:	No				
Site County/District:					
Site Geo Ref Meth:					
Site District Office:	Ottawa				
Nearest Watercourse:					
Site Name:	Hydraulic oil spill from blown hose<UNOFFICIAL>				
Site Address:	90 Bill Leathem Drive, Nepean				
Site Region:	Eastern				
Site Municipality:	Ottawa				
Site Lot:					
Site Conc:					
Site Geo Ref Accu:					
Site Map Datum:					
Northing:	5015967				
Easting:	444162				
Incident Cause:					
Incident Event:	Leak/Break				
Environment Impact:					
Nature of Impact:					
Contaminant Qty:	20 L				
System Facility Address:					
Client Name:					
Client Type:					
Source Type:	Motor Vehicle				
Contaminant Code:	15				
Contaminant Name:	HYDRAULIC OIL				
Contaminant Limit 1:					
Contam Limit Freq 1:					
Contaminant UN No 1:	n/a				
Receiving Medium:	Land				
Incident Reason:	Equipment Failure				
Incident Summary:	Clintar: ~ 20 L hydraulic oil from blown hose - Bill Leathem Dr.				
Activity Preceding Spill:					
Property 2nd Watershed:					
Property Tertiary Watershed:					
Sector Type:	Miscellaneous Industrial				
SAC Action Class:	Land Spills				
Call Report Locatn Geodata:					

8	18 of 23	W/184.8	91.1 / 4.20	Enbridge Gas Inc. 90 Bill Leathem Drive Nepean ON K2J 0R3	GEN
---	----------	---------	-------------	---	-----

Generator No: ON6512754

Map Key	Number of Records	Direction/ Distance (m)	Elev/Diff (m)	Site	DB
SIC Code: SIC Description: Approval Years: As of Nov 2021 PO Box No: Country: Canada Status: Registered Co Admin: Choice of Contact: Phone No Admin: Contaminated Facility: MHSW Facility:					
<u>Detail(s)</u>					
Waste Class:		213 I			
Waste Class Name:		Petroleum distillates			
Waste Class:		212 B			
Waste Class Name:		Aliphatic solvents and residues			
Waste Class:		146 L			
Waste Class Name:		Other specified inorganic sludges, slurries or solids			
Waste Class:		251 T			
Waste Class Name:		Waste oils/sludges (petroleum based)			
Waste Class:		331 I			
Waste Class Name:		Waste compressed gases including cylinders			
Waste Class:		145 I			
Waste Class Name:		Wastes from the use of pigments, coatings and paints			
Waste Class:		252 L			
Waste Class Name:		Waste crankcase oils and lubricants			
Waste Class:		263 I			
Waste Class Name:		Misc. waste organic chemicals			
Waste Class:		121 C			
Waste Class Name:		Alkaline slutions - containing heavy metals			
Waste Class:		251 L			
Waste Class Name:		Waste oils/sludges (petroleum based)			
Waste Class:		146 T			
Waste Class Name:		Other specified inorganic sludges, slurries or solids			

<u>8</u>	19 of 23	W/184.8	91.1 / 4.20	Enbridge Gas Inc. 90 Bill Leathem Drive Nepean ON K2J 0R3	GEN
-----------------	-----------------	----------------	--------------------	--	------------

Generator No: ON6512754
SIC Code:
SIC Description:
Approval Years: As of Oct 2022
PO Box No:
Country: Canada
Status: Registered
Co Admin:
Choice of Contact:
Phone No Admin:
Contaminated Facility:
MHSW Facility:

Map Key	Number of Records	Direction/ Distance (m)	Elev/Diff (m)	Site	DB
<u>Detail(s)</u>					
Waste Class:		212 B			
Waste Class Name:		ALIPHATIC SOLVENTS			
Waste Class:		145 I			
Waste Class Name:		PAINT/PIGMENT/COATING RESIDUES			
Waste Class:		251 T			
Waste Class Name:		OIL SKIMMINGS & SLUDGES			
Waste Class:		252 L			
Waste Class Name:		WASTE OILS & LUBRICANTS			
Waste Class:		213 I			
Waste Class Name:		PETROLEUM DISTILLATES			
Waste Class:		331 I			
Waste Class Name:		WASTE COMPRESSED GASES			
Waste Class:		263 I			
Waste Class Name:		ORGANIC LABORATORY CHEMICALS			
Waste Class:		121 C			
Waste Class Name:		ALKALINE WASTES - HEAVY METALS			
Waste Class:		251 L			
Waste Class Name:		OIL SKIMMINGS & SLUDGES			
Waste Class:		146 T			
Waste Class Name:		OTHER SPECIFIED INORGANICS			
Waste Class:		146 L			
Waste Class Name:		OTHER SPECIFIED INORGANICS			

8 20 of 23 **W/184.8** **91.1 / 4.20** **90 Bill Leathem Dr.
Nepean ON K2J 0R3** **EHS**

Order No:	22042001050	Nearest Intersection:	
Status:	C	Municipality:	
Report Type:	Standard Report	Client Prov/State:	ON
Report Date:	25-APR-22	Search Radius (km):	.25
Date Received:	20-APR-22	X:	-75.7135529
Previous Site Name:		Y:	45.2945242
Lot/Building Size:			
Additional Info Ordered:			

8 21 of 23 **W/184.8** **91.1 / 4.20** **90 Bill Leathem Dr.
Nepean ON K2J 0R3** **EHS**

Order No:	22042001050	Nearest Intersection:	
Status:	C	Municipality:	
Report Type:	Standard Report	Client Prov/State:	ON
Report Date:	25-APR-22	Search Radius (km):	.25
Date Received:	20-APR-22	X:	-75.7135529
Previous Site Name:		Y:	45.2945242
Lot/Building Size:			
Additional Info Ordered:			

8 22 of 23 **W/184.8** **91.1 / 4.20** **90 Bill Leathem Dr.** **EHS**

Map Key	Number of Records	Direction/ Distance (m)	Elev/Diff (m)	Site	DB
Nepean ON K2J 0R3					
Order No:	22042001050			Nearest Intersection:	
Status:	C			Municipality:	
Report Type:	Standard Report			Client Prov/State:	ON
Report Date:	25-APR-22			Search Radius (km):	.25
Date Received:	20-APR-22			X:	-75.7135529
Previous Site Name:				Y:	45.2945242
Lot/Building Size:					
Additional Info Ordered:					
8	23 of 23	W/184.8	91.1 / 4.20	90 Bill Leathem Dr. Nepean ON K2J 0R3	EHS
Order No:	22042001050			Nearest Intersection:	
Status:	C			Municipality:	
Report Type:	Standard Report			Client Prov/State:	ON
Report Date:	25-APR-22			Search Radius (km):	.25
Date Received:	20-APR-22			X:	-75.7135529
Previous Site Name:				Y:	45.2945242
Lot/Building Size:					
Additional Info Ordered:					
9	1 of 1	W/189.8	91.0 / 4.11	90 Bill Leathem Drive Ottawa ON K2J 0R3	EHS
Order No:	23101700458			Nearest Intersection:	
Status:	C			Municipality:	
Report Type:	Standard Report			Client Prov/State:	ON
Report Date:	20-OCT-23			Search Radius (km):	.25
Date Received:	17-OCT-23			X:	-75.7136171
Previous Site Name:				Y:	45.2945253
Lot/Building Size:					
Additional Info Ordered:	Fire Insur. Maps and/or Site Plans; City Directory				
10	1 of 1	NNE/211.2	89.8 / 2.97	lot 18 con 1 ON	WWIS
Well ID:	1504702			Flowing (Y/N):	
Construction Date:				Flow Rate:	
Use 1st:	Livestock			Data Entry Status:	
Use 2nd:	0			Data Src:	1
Final Well Status:	Water Supply			Date Received:	08/05/1958
Water Type:				Selected Flag:	TRUE
Casing Material:				Abandonment Rec:	
Audit No:				Contractor:	3718
Tag:				Form Version:	1
Constructn Method:				Owner:	
Elevation (m):				County:	OTTAWA-CARLETON
Elevatn Reliability:				Lot:	018
Depth to Bedrock:				Concession:	01
Well Depth:				Concession Name:	RF
Overburden/Bedrock:				Easting NAD83:	
Pump Rate:				Northing NAD83:	
Static Water Level:				Zone:	
Clear/Cloudy:				UTM Reliability:	
Municipality:	NEPEAN TOWNSHIP				
Site Info:					
PDF URL (Map):	https://d2khazk8e83rdv.cloudfront.net/moe_mapping/downloads/2Water/Wells_pdfs/150\1504702.pdf				

Map Key	Number of Records	Direction/ Distance (m)	Elev/Diff (m)	Site	DB
---------	-------------------	----------------------------	------------------	------	----

Additional Detail(s) (Map)

Well Completed Date: 06/20/1958
Year Completed: 1958
Depth (m): 18.8976
Latitude: 45.2964339274372
Longitude: -75.7107620342634
Path: 150\1504702.pdf

Bore Hole Information

Bore Hole ID:	10026745	Elevation:	
DP2BR:		Elevrc:	
Spatial Status:		Zone:	18
Code OB:		East83:	444270.70
Code OB Desc:		North83:	5016127.00
Open Hole:		Org CS:	
Cluster Kind:		UTMRC:	9
Date Completed:	06/20/1958	UTMRC Desc:	unknown UTM
Remarks:		Location Method:	p9
Loc Method Desc:	Original Pre1985 UTM Rel Code 9: unknown UTM		
Elevrc Desc:			
Location Source Date:			
Improvement Location Source:			
Improvement Location Method:			
Source Revision Comment:			
Supplier Comment:			

Overburden and Bedrock

Materials Interval

Formation ID: 931000211
Layer: 1
Color:
General Color:
Mat1: 14
Most Common Material: HARDPAN
Mat2: 13
Mat2 Desc: BOULDERS
Mat3:
Mat3 Desc:
Formation Top Depth: 0.0
Formation End Depth: 48.0
Formation End Depth UOM: ft

Overburden and Bedrock

Materials Interval

Formation ID: 931000212
Layer: 2
Color: 2
General Color: GREY
Mat1: 21
Most Common Material: GRANITE
Mat2:
Mat2 Desc:
Mat3:
Mat3 Desc:
Formation Top Depth: 48.0
Formation End Depth: 62.0
Formation End Depth UOM: ft

<i>Map Key</i>	<i>Number of Records</i>	<i>Direction/ Distance (m)</i>	<i>Elev/Diff (m)</i>	<i>Site</i>	<i>DB</i>
----------------	--------------------------	--------------------------------	----------------------	-------------	-----------

Method of Construction & Well Use

Method Construction ID: 961504702
Method Construction Code: 1
Method Construction: Cable Tool
Other Method Construction:

Pipe Information

Pipe ID: 10575315
Casing No: 1
Comment:
Alt Name:

Construction Record - Casing

Casing ID: 930046221
Layer: 1
Material: 1
Open Hole or Material: STEEL
Depth From:
Depth To: 40.0
Casing Diameter: 5.0
Casing Diameter UOM: inch
Casing Depth UOM: ft

Construction Record - Casing

Casing ID: 930046222
Layer: 2
Material: 4
Open Hole or Material: OPEN HOLE
Depth From:
Depth To: 62.0
Casing Diameter: 5.0
Casing Diameter UOM: inch
Casing Depth UOM: ft

Results of Well Yield Testing

Pumping Test Method Desc: PUMP
Pump Test ID: 991504702
Pump Set At:
Static Level: 18.0
Final Level After Pumping: 24.0
Recommended Pump Depth:
Pumping Rate: 5.0
Flowing Rate:
Recommended Pump Rate:
Levels UOM: ft
Rate UOM: GPM
Water State After Test Code: 1
Water State After Test: CLEAR
Pumping Test Method: 1
Pumping Duration HR: 2
Pumping Duration MIN: 0
Flowing: No

Water Details

Map Key	Number of Records	Direction/ Distance (m)	Elev/Diff (m)	Site	DB
Water ID:		933458009			
Layer:		1			
Kind Code:		1			
Kind:		FRESH			
Water Found Depth:		55.0			
Water Found Depth UOM:		ft			
Links					
Bore Hole ID:	10026745			Tag No:	
Depth M:	18.8976			Contractor:	3718
Year Completed:	1958			Latitude:	45.2964339274372
Well Completed Dt:	06/20/1958			Longitude:	-75.7107620342634
Audit No:				Y:	45.29643391982153
Path:	150\1504702.pdf			X:	-75.71076187235404

11 1 of 1 **NNE/211.3** **89.8 / 2.97** **ON** **BORE**

Borehole ID:	612140			Inclin FLG:	No
OGF ID:	215513449			SP Status:	Initial Entry
Status:				Surv Elev:	No
Type:	Borehole			Piezometer:	No
Use:				Primary Name:	
Completion Date:	JUN-1958			Municipality:	
Static Water Level:				Lot:	
Primary Water Use:				Township:	
Sec. Water Use:				Latitude DD:	45.296435
Total Depth m:	18.9			Longitude DD:	-75.710762
Depth Ref:	Ground Surface			UTM Zone:	18
Depth Elev:				Easting:	444271
Drill Method:				Northing:	5016127
Orig Ground Elev m:	89.9			Location Accuracy:	
Elev Reliabil Note:				Accuracy:	Not Applicable
DEM Ground Elev m:	89.8				
Concession:					
Location D:					
Survey D:					
Comments:					

Borehole Geology Stratum

Geology Stratum ID:	218390165			Mat Consistency:	Hard
Top Depth:	0			Material Moisture:	
Bottom Depth:	14.6			Material Texture:	
Material Color:				Non Geo Mat Type:	
Material 1:				Geologic Formation:	
Material 2:	Boulders			Geologic Group:	
Material 3:				Geologic Period:	
Material 4:				Depositional Gen:	
Gsc Material Description:					
Stratum Description:	HARDPAN,BOULDERS.				
Geology Stratum ID:	218390166			Mat Consistency:	
Top Depth:	14.6			Material Moisture:	
Bottom Depth:	18.9			Material Texture:	
Material Color:	Grey			Non Geo Mat Type:	
Material 1:	Granite			Geologic Formation:	
Material 2:				Geologic Group:	
Material 3:				Geologic Period:	
Material 4:				Depositional Gen:	
Gsc Material Description:					

Map Key	Number of Records	Direction/ Distance (m)	Elev/Diff (m)	Site	DB
----------------	--------------------------	------------------------------------	--------------------------	-------------	-----------

Stratum Description: GRANITE. GREY. 00055CIFIED. SEISMIC VELOCITY = 6200. BEDROCK. SEISMIC VELOCITY = 20500.

Source

Source Type:	Data Survey	Source Appl:	Spatial/Tabular
Source Orig:	Geological Survey of Canada	Source Iden:	1
Source Date:	1956-1972	Scale or Res:	Varies
Confidence:		Horizontal:	NAD27
Observatio:		Verticalda:	Mean Average Sea Level
Source Name:	Urban Geology Automated Information System (UGAIS)		
Source Details:	File: OTTAWA1.txt RecordID: 04648 NTS_Sheet:		
Confiden 1:			

Source List

Source Identifier:	1	Horizontal Datum:	NAD27
Source Type:	Data Survey	Vertical Datum:	Mean Average Sea Level
Source Date:	1956-1972	Projection Name:	Universal Transverse Mercator
Scale or Resolution:	Varies		
Source Name:	Urban Geology Automated Information System (UGAIS)		
Source Originators:	Geological Survey of Canada		

<u>12</u>	1 of 2	ENE/244.2	88.8 / 1.92	Canada Post Corporation 50 Leikin Drive Ottawa, ON Canada ON	EBR
---------------------------	--------	------------------	--------------------	---	------------

EBR Registry No:	019-7635	Decision Posted:	November 29, 2023
Ministry Ref No:	5760-CUYLHP	Exception Posted:	
Notice Type:	Instrument	Section:	Part II.1 (20.3 or 20.5)
Notice Stage:	Decision	Act 1:	Environmental Protection Act, R.S.O. 1990
Notice Date:		Act 2:	Environmental Protection Act
Proposal Date:	September 18, 2023	Site Location Map:	45.29654,-75.70805
Year:	2023		
Instrument Type:	Environmental Compliance Approval (sewage)		
Off Instrument Name:	Environmental Compliance Approval (sewage) (OWRA s.53)		
Posted By:	Ministry of the Environment, Conservation and Parks		
Company Name:			
Site Address:	50 Leikin Drive Ottawa, ON Canada		
Location Other:			
Proponent Name:	Canada Post Corporation		
Proponent Address:	Canada Post Corporation 2701 Riverside Drive Ottawa, ON K1A 0B1 Canada		
Comment Period:	September 18, 2023 - November 2, 2023 (45 days) Closed		
URL:	https://ero.ontario.ca/notice/019-7635		

Site Location Details:

<u>12</u>	2 of 2	ENE/244.2	88.8 / 1.92	Canada Post Corporation 50 Leikin Dr Ottawa ON K1A 0B1	ECA
---------------------------	--------	------------------	--------------------	---	------------

Approval No:	4640-CWWN6R	MOE District:	Ottawa
Approval Date:	November 28, 2023	City:	
Status:	Approved	Longitude:	

<i>Map Key</i>	<i>Number of Records</i>	<i>Direction/ Distance (m)</i>	<i>Elev/Diff (m)</i>	<i>Site</i>	<i>DB</i>
Record Type:	ECA			Latitude:	
Link Source:	IDS			Geometry X:	-8427606.8033999987
SWP Area Name:	Rideau Valley			Geometry Y:	5668255.8649000004
Approval Type:	ECA-INDUSTRIAL SEWAGE WORKS				
Project Type:	INDUSTRIAL SEWAGE WORKS				
Business Name:	Canada Post Corporation				
Address:	50 Leikin Dr				
Full Address:					
Full PDF Link:	https://www.accessenvironment.ene.gov.on.ca/instruments/5760-CUYLHP-14.pdf				
PDF Site Location:	50 Leikin Drive City of Ottawa, ON K2S 1B9				

Unplottable Summary

Total: **34** Unplottable sites

DB	Company Name/Site Name	Address	City	Postal
CA	Woodroffe Classics Phase II	Lot 17, Concession 1	Nepean ON	
CA		Pt. of North half Lot 17, Conc. 1 (Rideau Front)	Nepean ON	
CA	Woodroffe Classics Phase II	Lot 17, Concession 1	Nepean ON	
CA	Davidson Heights	Lot 17, Concession 1	Nepean ON	
CA	Davidson Heights	Lot 17, Concession 1	Nepean ON	
CA	Land Ark Custom Homes Inc.	Part of Lots 17 & 18, Concession 1	Ottawa ON	
CA	Canada Post Corporation	Part 9, RP 50R-6676	Ottawa ON	
CA		Pt. of North half Lot 17, Conc. 1 (Rideau Front)	Nepean ON	
CA	JDS FITEL INC.	LEIKIN DR., PT.LOTS 17&18, SWM	NEPEAN ON	
CA	Davidson Heights	Lot 17, Concession 1	Nepean ON	
CA	CONSUMERS GAS COMPANY LIMITED	PT.LOT 18/CONC.1, ST.'B'(SWM)_	NEPEAN CITY ON	
CONV	JDS UNIPHASE INC.		ON	
ECA	Canada Post Corporation	Part 9, RP 50R-6676	Ottawa ON	K1A 0B1
NPCB	CANADA POST	STN 486 STN 486	OTTAWA ON	K1A 0B1
WWIS		lot 18	ON	
WWIS		lot 18	ON	
WWIS		lot 18	ON	
WWIS		lot 18	ON	
WWIS		con 1	ON	

WWIS	con 1	ON
WWIS	lot 18	ON
WWIS	con 1	ON
WWIS	lot 17	ON
WWIS	lot 17	ON
WWIS	lot 18	ON
WWIS	lot 18	ON
WWIS	lot 18	ON
WWIS	lot 18	ON
WWIS	lot 18	ON
WWIS	con 1	ON
WWIS	lot 18	ON
WWIS	lot 18	ON
WWIS	lot 18	ON
WWIS	lot 18	ON

Unplottable Report

Site: *Woodroffe Classics Phase II*
Lot 17, Concession 1 Nepean ON

Database:
CA

Certificate #: 0325-4RGRHM
Application Year: 00
Issue Date: 12/8/00
Approval Type: Municipal & Private sewage
Status: Approved
Application Type: New Certificate of Approval
Client Name: Richcraft Homes Ltd.
Client Address: 201-2280 St. Laurent Blvd.
Client City: Ottawa
Client Postal Code: K1G 4K1
Project Description: Storm and sanitary sewer construction on Maplestand Way, Sachs Forest Place, Knowlton Drive and Ash Valley Drive.
Contaminants:
Emission Control:

Site: *Pt. of North half Lot 17, Conc. 1 (Rideau Front) Nepean ON*

Database:
CA

Certificate #: 5441-4JYL3B
Application Year: 00
Issue Date: 5/8/00
Approval Type: Municipal & Private sewage
Status: Approved
Application Type: New Certificate of Approval
Client Name: Richcraft Homes Ltd.
Client Address: 201-2280 St. Laurent Blvd.
Client City: Ottawa
Client Postal Code: K1G 4K1
Project Description: Construction of Storm and Sanitary Sewers along Maple Stand and Oak Grove Street
Contaminants:
Emission Control:

Site: *Woodroffe Classics Phase II*
Lot 17, Concession 1 Nepean ON

Database:
CA

Certificate #: 5204-4RGRNN
Application Year: 00
Issue Date: 12/1/00
Approval Type: Municipal & Private water
Status: Approved
Application Type: New Certificate of Approval
Client Name: Richcraft Homes Ltd.
Client Address: 201-2280 St. Laurent Blvd.
Client City: Ottawa
Client Postal Code: K1G 4K1
Project Description: watermains to be constructed on Maplestand Way, Sachs Forest Place, Mountain Ash Drive, Knowlton Drive and Ash Valley Drive.
Contaminants:
Emission Control:

Site: *Davidson Heights*
Lot 17, Concession 1 Nepean ON

Database:
CA

Certificate #: 6844-4SPJQT
Application Year: 01
Issue Date: 1/8/01
Approval Type: Municipal & Private sewage
Status: Approved
Application Type: New Certificate of Approval
Client Name: Holitzner Homes (1995) Ltd.
Client Address: 1300 Main St., Box 149
Client City: Stittsville
Client Postal Code: K2S 1A2
Project Description: Storm sewers to be constructed on Holitzner Way and Baroness Drive in the City of Nepean.
Contaminants:
Emission Control:

Site: *Davidson Heights*
Lot 17, Concession 1 Nepean ON

Database:
CA

Certificate #: 0357-4QTHHM
Application Year: 00
Issue Date: 11/6/00
Approval Type: Municipal & Private water
Status: Approved
Application Type: New Certificate of Approval
Client Name: Holitzner Homes (1995) Ltd.
Client Address: 1300 Main St., Box 149
Client City: Stittsville
Client Postal Code: K2S 1A2
Project Description: Watermains to be constructed on Holitzner Way and Baroness Drive
Contaminants:
Emission Control:

Site: *Land Ark Custom Homes Inc.*
Part of Lots 17 & 18, Concession 1 Ottawa ON

Database:
CA

Certificate #: 7814-5WBU29
Application Year: 2004
Issue Date: 2/23/2004
Approval Type: Municipal and Private Sewage Works
Status: Approved
Application Type:
Client Name:
Client Address:
Client City:
Client Postal Code:
Project Description:
Contaminants:
Emission Control:

Site: *Canada Post Corporation*
Part 9, RP 50R-6676 Ottawa ON

Database:
CA

Certificate #: 4564-8D2R5H
Application Year: 2011
Issue Date: 1/24/2011
Approval Type: Industrial Sewage Works
Status: Approved
Application Type:
Client Name:
Client Address:
Client City:
Client Postal Code:
Project Description:
Contaminants:
Emission Control:

Site: Pt. of North half Lot 17, Conc. 1 (Rideau Front) Nepean ON **Database:** CA

Certificate #: 4431-4JYLQ7
Application Year: 00
Issue Date: 5/8/00
Approval Type: Municipal & Private water
Status: Approved
Application Type: New Certificate of Approval
Client Name: Richcraft Homes Ltd.
Client Address: 201-2280 St. Laurent Blvd.
Client City: Ottawa
Client Postal Code: K1G 4K1
Project Description: Construction of a Watermain along Stoneway Drive, Maple Stand and Oak Grove Street
Contaminants:
Emission Control:

Site: JDS FITEL INC.
LEIKIN DR., PT.LOTS 17&18, SWM NEPEAN ON **Database:** CA

Certificate #: 3-0049-98-
Application Year: 98
Issue Date: 4/16/1998
Approval Type: Municipal sewage
Status: Approved
Application Type:
Client Name:
Client Address:
Client City:
Client Postal Code:
Project Description:
Contaminants:
Emission Control:

Site: Davidson Heights
Lot 17, Concession 1 Nepean ON **Database:** CA

Certificate #: 5760-4QTHQV
Application Year: 00
Issue Date: 11/6/00
Approval Type: Municipal & Private sewage
Status: Approved
Application Type: New Certificate of Approval
Client Name: Holitzner Homes (1995) Ltd.
Client Address: 1300 Main St., Box 149
Client City: Stittsville
Client Postal Code: K2S 1A2
Project Description: Sanitary sewers to be constructed in the Waterview Subdivision, on Holizner Way and Baroness Drive
Contaminants:
Emission Control:

Site: CONSUMERS GAS COMPANY LIMITED
PT.LOT 18/CONC.1, ST.'B'(SWM)_ NEPEAN CITY ON **Database:** CA

Certificate #: 3-1150-95-
Application Year: 95
Issue Date: 9/8/1995
Approval Type: Municipal sewage
Status: Approved
Application Type:
Client Name:
Client Address:
Client City:

Client Postal Code:
Project Description:
Contaminants:
Emission Control:

Site: JDS UNIPHASE INC.
ON

Database:
CONV

File No:
Crown Brief No: 01-0079-0443
Court Location:
Publication City:
Publication Title:
Act:
Act(s):
First Matter:
Second Matter:
Investigation 1:
Investigation 2:
Penalty Imposed:
Description:
Background:
URL:

Location:
Region: EASTERN REGION
Ministry District: OTTAWA

OPERATING EQUIPMENT (PROCESSORS) FOR WHICH A CERTIFICATE OF APPROVAL FOR AIR IS REQUIRED AND HAD NOT BEEN ISSUED.

Additional Details

Publication Date:
Count: 1
Act: EPA
Regulation:
Section: 9(7)
Act/Regulation/Section: EPA- -9(7)
Date of Offence:
Date of Conviction:
Date Charged: 2/28/02
Charge Disposition: SUSPENDED SENTENCE
Fine: \$5,000.00
Synopsis:

Site: Canada Post Corporation
Part 9, RP 50R-6676 Ottawa ON K1A 0B1

Database:
ECA

Approval No: 4564-8D2R5H
Approval Date: 2011-01-24
Status: Approved
Record Type: ECA
Link Source: IDS

MOE District:
City:
Longitude:
Latitude:
Geometry X:
Geometry Y:

SWP Area Name:
Approval Type: ECA-INDUSTRIAL SEWAGE WORKS
Project Type: INDUSTRIAL SEWAGE WORKS
Business Name: Canada Post Corporation
Address: Part 9, RP 50R-6676
Full Address:
Full PDF Link: <https://www.accessenvironment.ene.gov.on.ca/instruments/5613-87MQ4J-14.pdf>
PDF Site Location:

Site: CANADA POST
STN 486 STN 486 OTTAWA ON K1A 0B1

Database:
NPCB

Company Code: O4757
Industry:
Site Status:
Transaction Date:
Inspection Date:

--Details--

Label:
Serial No.:
PCB Type/Code:
Location:
Item/State:
No. of Items:
Manufacturer:
Status: In-Use
Contents:

Site: lot 18 ON

Database:
[WWIS](#)

Well ID:	1528060	Flowing (Y/N):	
Construction Date:		Flow Rate:	
Use 1st:	Not Used	Data Entry Status:	
Use 2nd:		Data Src:	1
Final Well Status:	Observation Wells	Date Received:	07/28/1994
Water Type:		Selected Flag:	TRUE
Casing Material:		Abandonment Rec:	
Audit No:	149098	Contractor:	6844
Tag:		Form Version:	1
Constructn Method:		Owner:	
Elevation (m):		County:	OTTAWA-CARLETON
Elevatn Reliability:		Lot:	018
Depth to Bedrock:		Concession:	
Well Depth:		Concession Name:	
Overburden/Bedrock:		Easting NAD83:	
Pump Rate:		Northing NAD83:	
Static Water Level:		Zone:	
Clear/Cloudy:		UTM Reliability:	
Municipality:	NEPEAN TOWNSHIP		
Site Info:			

Bore Hole Information

Bore Hole ID:	10049600	Elevation:	
DP2BR:		Elevrc:	
Spatial Status:		Zone:	18
Code OB:		East83:	
Code OB Desc:		North83:	
Open Hole:		Org CS:	
Cluster Kind:		UTMRC:	9
Date Completed:	06/22/1994	UTMRC Desc:	unknown UTM
Remarks:		Location Method:	na
Loc Method Desc:	Not Applicable i.e. no UTM		
Elevrc Desc:			
Location Source Date:			
Improvement Location Source:			
Improvement Location Method:			
Source Revision Comment:			
Supplier Comment:			

Overburden and Bedrock

Materials Interval

Formation ID: 931068438
Layer: 1
Color: 8
General Color: BLACK
Mat1: 16
Most Common Material: DOLOMITE
Mat2:
Mat2 Desc:

Mat3:
Mat3 Desc:
Formation Top Depth: 0.0
Formation End Depth: 0.0
Formation End Depth UOM: ft

Overburden and Bedrock
Materials Interval

Formation ID: 931068441
Layer: 4
Color: 2
General Color: GREY
Mat1: 05
Most Common Material: CLAY
Mat2: 74
Mat2 Desc: LAYERED
Mat3: 11
Mat3 Desc: GRAVEL
Formation Top Depth: 5.0
Formation End Depth: 10.0
Formation End Depth UOM: ft

Overburden and Bedrock
Materials Interval

Formation ID: 931068439
Layer: 2
Color: 2
General Color: GREY
Mat1: 11
Most Common Material: GRAVEL
Mat2: 79
Mat2 Desc: PACKED
Mat3:
Mat3 Desc:
Formation Top Depth: 0.0
Formation End Depth: 1.0
Formation End Depth UOM: ft

Overburden and Bedrock
Materials Interval

Formation ID: 931068440
Layer: 3
Color: 6
General Color: BROWN
Mat1: 05
Most Common Material: CLAY
Mat2: 77
Mat2 Desc: LOOSE
Mat3:
Mat3 Desc:
Formation Top Depth: 1.0
Formation End Depth: 5.0
Formation End Depth UOM: ft

Annular Space/Abandonment
Sealing Record

Plug ID: 933112920
Layer: 3
Plug From: 4.0
Plug To: 10.0
Plug Depth UOM: ft

**Annular Space/Abandonment
Sealing Record**

Plug ID: 933112919
Layer: 2
Plug From: 3.0
Plug To: 4.0
Plug Depth UOM: ft

**Annular Space/Abandonment
Sealing Record**

Plug ID: 933112918
Layer: 1
Plug From: 3.0
Plug To: 3.0
Plug Depth UOM: ft

**Method of Construction & Well
Use**

Method Construction ID: 961528060
Method Construction Code: 0
Method Construction: Not Known
Other Method Construction:

Pipe Information

Pipe ID: 10598170
Casing No: 1
Comment:
Alt Name:

Construction Record - Casing

Casing ID: 930086677
Layer: 1
Material: 5
Open Hole or Material: PLASTIC
Depth From:
Depth To: 10.0
Casing Diameter: 2.0
Casing Diameter UOM: inch
Casing Depth UOM: ft

Construction Record - Screen

Screen ID: 933326480
Layer: 1
Slot: 010
Screen Top Depth: 5.0
Screen End Depth: 10.0
Screen Material:
Screen Depth UOM: ft
Screen Diameter UOM: inch
Screen Diameter: 2.0

Water Details

Water ID: 933487643
Layer: 1
Kind Code: 5
Kind: Not stated
Water Found Depth: 7.0
Water Found Depth UOM: ft

Site:
lot 18 ON

Database:
WWIS

Well ID: 1526813
Construction Date:
Use 1st: Not Used
Use 2nd:
Final Well Status: Observation Wells
Water Type:
Casing Material:
Audit No: 116877
Tag:
Constructn Method:
Elevation (m):
Elevatn Reliabilty:
Depth to Bedrock:
Well Depth:
Overburden/Bedrock:
Pump Rate:
Static Water Level:
Clear/Cloudy:
Municipality: OTTAWA CITY (NEPEAN)
Site Info:

Flowing (Y/N):
Flow Rate:
Data Entry Status:
Data Src: 1
Date Received: 12/08/1992
Selected Flag: TRUE
Abandonment Rec:
Contractor: 6587
Form Version: 1
Owner:
County: OTTAWA-CARLETON
Lot: 018
Concession:
Concession Name:
Easting NAD83:
Northing NAD83:
Zone:
UTM Reliability:

Bore Hole Information

Bore Hole ID: 10048501
DP2BR:
Spatial Status:
Code OB:
Code OB Desc:
Open Hole:
Cluster Kind:
Date Completed: 08/19/1992
Remarks:
Loc Method Desc: Not Applicable i.e. no UTM
Elevrc Desc:
Location Source Date:
Improvement Location Source:
Improvement Location Method:
Source Revision Comment:
Supplier Comment:

Elevation:
Elevrc:
Zone: 18
East83:
North83:
Org CS:
UTMRC: 9
UTMRC Desc: unknown UTM
Location Method: na

Overburden and Bedrock

Materials Interval

Formation ID: 931065248
Layer: 1
Color: 6
General Color: BROWN
Mat1: 02
Most Common Material: TOPSOIL
Mat2: 85
Mat2 Desc: SOFT
Mat3:
Mat3 Desc:
Formation Top Depth: 0.0
Formation End Depth: 2.0
Formation End Depth UOM: ft

Overburden and Bedrock

Materials Interval

Formation ID: 931065250
Layer: 3
Color: 6

General Color: BROWN
Mat1: 11
Most Common Material: GRAVEL
Mat2: 13
Mat2 Desc: BOULDERS
Mat3: 73
Mat3 Desc: HARD
Formation Top Depth: 13.0
Formation End Depth: 17.0
Formation End Depth UOM: ft

Overburden and Bedrock
Materials Interval

Formation ID: 931065251
Layer: 4
Color: 6
General Color: BROWN
Mat1: 11
Most Common Material: GRAVEL
Mat2: 73
Mat2 Desc: HARD
Mat3:
Mat3 Desc:
Formation Top Depth: 17.0
Formation End Depth: 25.0
Formation End Depth UOM: ft

Overburden and Bedrock
Materials Interval

Formation ID: 931065249
Layer: 2
Color: 6
General Color: BROWN
Mat1: 28
Most Common Material: SAND
Mat2: 11
Mat2 Desc: GRAVEL
Mat3: 85
Mat3 Desc: SOFT
Formation Top Depth: 2.0
Formation End Depth: 13.0
Formation End Depth UOM: ft

Annular Space/Abandonment
Sealing Record

Plug ID: 933111979
Layer: 1
Plug From: 0.0
Plug To: 17.0
Plug Depth UOM: ft

Method of Construction & Well
Use

Method Construction ID: 961526813
Method Construction Code: 1
Method Construction: Cable Tool
Other Method Construction:

Pipe Information

Pipe ID: 10597071
Casing No: 1

Comment:
Alt Name:

Construction Record - Casing

Casing ID: 930084938
Layer: 1
Material: 1
Open Hole or Material: STEEL
Depth From:
Depth To: 22.0
Casing Diameter: 6.0
Casing Diameter UOM: inch
Casing Depth UOM: ft

Construction Record - Screen

Screen ID: 933326431
Layer: 1
Slot: 060
Screen Top Depth: 23.0
Screen End Depth: 26.0
Screen Material:
Screen Depth UOM: ft
Screen Diameter UOM: inch
Screen Diameter: 4.0

Results of Well Yield Testing

Pumping Test Method Desc: BAILER
Pump Test ID: 991526813
Pump Set At:
Static Level: 15.0
Final Level After Pumping: 20.0
Recommended Pump Depth: 20.0
Pumping Rate: 30.0
Flowing Rate:
Recommended Pump Rate: 8.0
Levels UOM: ft
Rate UOM: GPM
Water State After Test Code: 1
Water State After Test: CLEAR
Pumping Test Method: 2
Pumping Duration HR: 1
Pumping Duration MIN: 0
Flowing: No

Draw Down & Recovery

Pump Test Detail ID: 934653125
Test Type:
Test Duration: 45
Test Level: 20.0
Test Level UOM: ft

Draw Down & Recovery

Pump Test Detail ID: 934108978
Test Type:
Test Duration: 15
Test Level: 20.0
Test Level UOM: ft

Draw Down & Recovery

Pump Test Detail ID: 934910316
Test Type:
Test Duration: 60
Test Level: 20.0
Test Level UOM: ft

Draw Down & Recovery

Pump Test Detail ID: 934392612
Test Type:
Test Duration: 30
Test Level: 20.0
Test Level UOM: ft

Water Details

Water ID: 933486256
Layer: 1
Kind Code: 1
Kind: FRESH
Water Found Depth: 24.0
Water Found Depth UOM: ft

Site: lot 18 ON

Database:
WWIS

Well ID: 1528061
Construction Date:
Use 1st: Not Used
Use 2nd:
Final Well Status: Observation Wells
Water Type:
Casing Material:
Audit No: 149091
Tag:
Constructn Method:
Elevation (m):
Elevatn Reliabilty:
Depth to Bedrock:
Well Depth:
Overburden/Bedrock:
Pump Rate:
Static Water Level:
Clear/Cloudy:
Municipality: NEPEAN TOWNSHIP
Site Info:

Flowing (Y/N):
Flow Rate:
Data Entry Status:
Data Src: 1
Date Received: 07/28/1994
Selected Flag: TRUE
Abandonment Rec:
Contractor: 6844
Form Version: 1
Owner:
County: OTTAWA-CARLETON
Lot: 018
Concession:
Concession Name:
Easting NAD83:
Northing NAD83:
Zone:
UTM Reliability:

Bore Hole Information

Bore Hole ID: 10049601
DP2BR:
Spatial Status:
Code OB:
Code OB Desc:
Open Hole:
Cluster Kind:
Date Completed: 06/22/1994
Remarks:
Loc Method Desc: Not Applicable i.e. no UTM
Elevrc Desc:
Location Source Date:
Improvement Location Source:
Improvement Location Method:
Source Revision Comment:
Supplier Comment:

Elevation:
Elevrc:
Zone: 18
East83:
North83:
Org CS:
UTMRC: 9
UTMRC Desc: unknown UTM
Location Method: na

Overburden and Bedrock
Materials Interval

Formation ID: 931068443
Layer: 2
Color: 6
General Color: BROWN
Mat1: 28
Most Common Material: SAND
Mat2: 77
Mat2 Desc: LOOSE
Mat3:
Mat3 Desc:
Formation Top Depth: 1.0
Formation End Depth: 5.0
Formation End Depth UOM: ft

Overburden and Bedrock
Materials Interval

Formation ID: 931068442
Layer: 1
Color: 2
General Color: GREY
Mat1: 11
Most Common Material: GRAVEL
Mat2: 28
Mat2 Desc: SAND
Mat3: 77
Mat3 Desc: LOOSE
Formation Top Depth: 0.0
Formation End Depth: 1.0
Formation End Depth UOM: ft

Overburden and Bedrock
Materials Interval

Formation ID: 931068444
Layer: 3
Color: 2
General Color: GREY
Mat1: 05
Most Common Material: CLAY
Mat2: 74
Mat2 Desc: LAYERED
Mat3: 79
Mat3 Desc: PACKED
Formation Top Depth: 5.0
Formation End Depth: 15.0
Formation End Depth UOM: ft

Annular Space/Abandonment
Sealing Record

Plug ID: 933112923
Layer: 3
Plug From: 4.0
Plug To: 15.0
Plug Depth UOM: ft

Annular Space/Abandonment
Sealing Record

Plug ID: 933112922
Layer: 2
Plug From: 3.0

Plug To: 4.0
Plug Depth UOM: ft

**Annular Space/Abandonment
Sealing Record**

Plug ID: 933112921
Layer: 1
Plug From: 3.0
Plug To: 3.0
Plug Depth UOM: ft

**Method of Construction & Well
Use**

Method Construction ID: 961528061
Method Construction Code: 6
Method Construction: Boring
Other Method Construction:

Pipe Information

Pipe ID: 10598171
Casing No: 1
Comment:
Alt Name:

Construction Record - Casing

Casing ID: 930086678
Layer: 1
Material: 5
Open Hole or Material: PLASTIC
Depth From:
Depth To: 15.0
Casing Diameter: 2.0
Casing Diameter UOM: inch
Casing Depth UOM: ft

Construction Record - Screen

Screen ID: 933326481
Layer: 1
Slot: 100
Screen Top Depth: 5.0
Screen End Depth: 15.0
Screen Material:
Screen Depth UOM: ft
Screen Diameter UOM: inch
Screen Diameter: 2.0

Water Details

Water ID: 933487644
Layer: 1
Kind Code: 5
Kind: Not stated
Water Found Depth: 10.0
Water Found Depth UOM: ft

Site: lot 18 ON

Database:
WWIS

Well ID: 1528062

Flowing (Y/N):

Construction Date:
Use 1st: Not Used
Use 2nd:
Final Well Status: Observation Wells
Water Type:
Casing Material:
Audit No: 149100
Tag:
Constructn Method:
Elevation (m):
Elevatn Reliabilty:
Depth to Bedrock:
Well Depth:
Overburden/Bedrock:
Pump Rate:
Static Water Level:
Clear/Cloudy:
Municipality: NEPEAN TOWNSHIP
Site Info:

Flow Rate:
Data Entry Status:
Data Src: 1
Date Received: 07/28/1994
Selected Flag: TRUE
Abandonment Rec:
Contractor: 6844
Form Version: 1
Owner:
County: OTTAWA-CARLETON
Lot: 018
Concession:
Concession Name:
Easting NAD83:
Northing NAD83:
Zone:
UTM Reliability:

Bore Hole Information

Bore Hole ID: 10049602
DP2BR:
Spatial Status:
Code OB:
Code OB Desc:
Open Hole:
Cluster Kind:
Date Completed: 06/22/1994
Remarks:
Loc Method Desc: Not Applicable i.e. no UTM
Elevrc Desc:
Location Source Date:
Improvement Location Source:
Improvement Location Method:
Source Revision Comment:
Supplier Comment:

Elevation:
Elevrc:
Zone: 18
East83:
North83:
Org CS:
UTMRC: 9
UTMRC Desc: unknown UTM
Location Method: na

Overburden and Bedrock

Materials Interval

Formation ID: 931068446
Layer: 2
Color: 2
General Color: GREY
Mat1: 11
Most Common Material: GRAVEL
Mat2: 79
Mat2 Desc: PACKED
Mat3:
Mat3 Desc:
Formation Top Depth: 0.0
Formation End Depth: 1.0
Formation End Depth UOM: ft

Overburden and Bedrock

Materials Interval

Formation ID: 931068445
Layer: 1
Color: 8
General Color: BLACK
Mat1: 00
Most Common Material: UNKNOWN TYPE
Mat2:
Mat2 Desc:

Mat3:
Mat3 Desc:
Formation Top Depth: 0.0
Formation End Depth: 0.0
Formation End Depth UOM: ft

Overburden and Bedrock
Materials Interval

Formation ID: 931068447
Layer: 3
Color: 6
General Color: BROWN
Mat1: 28
Most Common Material: SAND
Mat2: 66
Mat2 Desc: DENSE
Mat3:
Mat3 Desc:
Formation Top Depth: 1.0
Formation End Depth: 4.0
Formation End Depth UOM: ft

Overburden and Bedrock
Materials Interval

Formation ID: 931068448
Layer: 4
Color: 2
General Color: GREY
Mat1: 05
Most Common Material: CLAY
Mat2: 85
Mat2 Desc: SOFT
Mat3: 74
Mat3 Desc: LAYERED
Formation Top Depth: 4.0
Formation End Depth: 10.0
Formation End Depth UOM: ft

Annular Space/Abandonment
Sealing Record

Plug ID: 933112924
Layer: 1
Plug From: 0.0
Plug To: 2.0
Plug Depth UOM: ft

Annular Space/Abandonment
Sealing Record

Plug ID: 933112926
Layer: 3
Plug From: 4.0
Plug To: 10.0
Plug Depth UOM: ft

Annular Space/Abandonment
Sealing Record

Plug ID: 933112925
Layer: 2
Plug From: 2.0
Plug To: 4.0
Plug Depth UOM: ft

Method of Construction & Well Use

Method Construction ID: 961528062
Method Construction Code: 6
Method Construction: Boring
Other Method Construction:

Pipe Information

Pipe ID: 10598172
Casing No: 1
Comment:
Alt Name:

Construction Record - Casing

Casing ID: 930086679
Layer: 1
Material: 5
Open Hole or Material: PLASTIC
Depth From:
Depth To: 10.0
Casing Diameter: 2.0
Casing Diameter UOM: inch
Casing Depth UOM: ft

Construction Record - Screen

Screen ID: 933326482
Layer: 1
Slot: 100
Screen Top Depth: 5.0
Screen End Depth: 10.0
Screen Material:
Screen Depth UOM: ft
Screen Diameter UOM: inch
Screen Diameter: 2.0

Water Details

Water ID: 933487645
Layer: 1
Kind Code: 5
Kind: Not stated
Water Found Depth: 6.0
Water Found Depth UOM: ft

Site: con 1 ON

Database:
WWIS

Well ID: 1528855
Construction Date:
Use 1st: Domestic
Use 2nd:
Final Well Status: Water Supply
Water Type:
Casing Material:
Audit No: 135092
Tag:
Constructn Method:
Elevation (m):
Elevatn Reliability:
Depth to Bedrock:

Flowing (Y/N):
Flow Rate:
Data Entry Status:
Data Src: 1
Date Received: 02/21/1996
Selected Flag: TRUE
Abandonment Rec:
Contractor: 6629
Form Version: 1
Owner:
County: OTTAWA-CARLETON
Lot:
Concession: 01

Well Depth:
Overburden/Bedrock:
Pump Rate:
Static Water Level:
Clear/Cloudy:
Municipality: NEPEAN TOWNSHIP
Site Info:

Concession Name: RF
Easting NAD83:
Northing NAD83:
Zone:
UTM Reliability:

Bore Hole Information

Bore Hole ID: 10050391
DP2BR:
Spatial Status:
Code OB:
Code OB Desc:
Open Hole:
Cluster Kind:
Date Completed: 06/27/1995
Remarks:
Loc Method Desc: Not Applicable i.e. no UTM
Elevrc Desc:
Location Source Date:
Improvement Location Source:
Improvement Location Method:
Source Revision Comment:
Supplier Comment:

Elevation:
Elevrc:
Zone: 18
East83:
North83:
Org CS:
UTMRC: 9
UTMRC Desc: unknown UTM
Location Method: na

Overburden and Bedrock

Materials Interval

Formation ID: 931071020
Layer: 3
Color: 2
General Color: GREY
Mat1: 15
Most Common Material: LIMESTONE
Mat2:
Mat2 Desc:
Mat3:
Mat3 Desc:
Formation Top Depth: 55.0
Formation End Depth: 94.0
Formation End Depth UOM: ft

Overburden and Bedrock

Materials Interval

Formation ID: 931071019
Layer: 2
Color: 3
General Color: BLUE
Mat1: 05
Most Common Material: CLAY
Mat2:
Mat2 Desc:
Mat3:
Mat3 Desc:
Formation Top Depth: 25.0
Formation End Depth: 55.0
Formation End Depth UOM: ft

Overburden and Bedrock

Materials Interval

Formation ID: 931071021
Layer: 4

Color: 2
General Color: GREY
Mat1: 18
Most Common Material: SANDSTONE
Mat2:
Mat2 Desc:
Mat3:
Mat3 Desc:
Formation Top Depth: 94.0
Formation End Depth: 103.0
Formation End Depth UOM: ft

Overburden and Bedrock
Materials Interval

Formation ID: 931071018
Layer: 1
Color: 6
General Color: BROWN
Mat1: 05
Most Common Material: CLAY
Mat2: 81
Mat2 Desc: SANDY
Mat3: 66
Mat3 Desc: DENSE
Formation Top Depth: 0.0
Formation End Depth: 25.0
Formation End Depth UOM: ft

Method of Construction & Well
Use

Method Construction ID: 961528855
Method Construction Code: 4
Method Construction: Rotary (Air)
Other Method Construction:

Pipe Information

Pipe ID: 10598961
Casing No: 1
Comment:
Alt Name:

Construction Record - Casing

Casing ID: 930088072
Layer: 1
Material: 1
Open Hole or Material: STEEL
Depth From:
Depth To: 58.0
Casing Diameter: 6.0
Casing Diameter UOM: inch
Casing Depth UOM: ft

Results of Well Yield Testing

Pumping Test Method Desc:
Pump Test ID: 991528855
Pump Set At:
Static Level: 30.0
Final Level After Pumping: 65.0
Recommended Pump Depth: 90.0
Pumping Rate: 10.0
Flowing Rate:

Recommended Pump Rate: 8.0
Levels UOM: ft
Rate UOM: GPM
Water State After Test Code: 2
Water State After Test: CLOUDY
Pumping Test Method:
Pumping Duration HR: 1
Pumping Duration MIN: 15
Flowing: No

Draw Down & Recovery

Pump Test Detail ID: 934907069
Test Type: Draw Down
Test Duration: 60
Test Level: 65.0
Test Level UOM: ft

Draw Down & Recovery

Pump Test Detail ID: 934658544
Test Type: Draw Down
Test Duration: 45
Test Level: 65.0
Test Level UOM: ft

Draw Down & Recovery

Pump Test Detail ID: 934105744
Test Type: Draw Down
Test Duration: 15
Test Level: 60.0
Test Level UOM: ft

Draw Down & Recovery

Pump Test Detail ID: 934389369
Test Type: Draw Down
Test Duration: 30
Test Level: 65.0
Test Level UOM: ft

Water Details

Water ID: 933488725
Layer: 2
Kind Code: 1
Kind: FRESH
Water Found Depth: 97.0
Water Found Depth UOM: ft

Water Details

Water ID: 933488726
Layer: 3
Kind Code: 1
Kind: FRESH
Water Found Depth: 103.0
Water Found Depth UOM: ft

Water Details

Water ID: 933488724
Layer: 1

Kind Code: 1
Kind: FRESH
Water Found Depth: 85.0
Water Found Depth UOM: ft

Site:
con 1 ON

Database:
WWIS

Well ID: 1532635
Construction Date:
Use 1st: Domestic
Use 2nd:
Final Well Status: Abandoned-Quality
Water Type:
Casing Material:
Audit No: 235219
Tag:
Constructn Method:
Elevation (m):
Elevatn Reliability:
Depth to Bedrock:
Well Depth:
Overburden/Bedrock:
Pump Rate:
Static Water Level:
Clear/Cloudy:
Municipality: NEPEAN TOWNSHIP
Site Info:

Flowing (Y/N):
Flow Rate:
Data Entry Status:
Data Src: 1
Date Received: 01/17/2002
Selected Flag: TRUE
Abandonment Rec:
Contractor: 4006
Form Version: 1
Owner:
County: OTTAWA-CARLETON
Lot:
Concession: 01
Concession Name: OF
Easting NAD83:
Northing NAD83:
Zone:
UTM Reliability:

Bore Hole Information

Bore Hole ID: 10523764
DP2BR:
Spatial Status:
Code OB:
Code OB Desc:
Open Hole:
Cluster Kind:
Date Completed: 12/05/2001
Remarks:
Loc Method Desc: Not Applicable i.e. no UTM
Elevrc Desc:
Location Source Date:
Improvement Location Source:
Improvement Location Method:
Source Revision Comment:
Supplier Comment:

Elevation:
Elevrc:
Zone: 18
East83:
North83:
Org CS:
UTMRC: 9
UTMRC Desc: unknown UTM
Location Method: na

Method of Construction & Well Use

Method Construction ID: 961532635
Method Construction Code: B
Method Construction: Other Method
Other Method Construction:

Pipe Information

Pipe ID: 11072334
Casing No: 1
Comment:
Alt Name:

Site:
lot 18 ON

Database:
WWIS

Well ID: 1533714
Construction Date:
Use 1st:
Use 2nd:
Final Well Status: Abandoned-Other
Water Type:
Casing Material:
Audit No: 257729
Tag:
Constructn Method:
Elevation (m):
Elevatn Reliabilty:
Depth to Bedrock:
Well Depth:
Overburden/Bedrock:
Pump Rate:
Static Water Level:
Clear/Cloudy:
Municipality: NEPEAN TOWNSHIP
Site Info:

Flowing (Y/N):
Flow Rate:
Data Entry Status:
Data Src: 1
Date Received: 05/27/2003
Selected Flag: TRUE
Abandonment Rec:
Contractor: 6907
Form Version: 1
Owner:
County: OTTAWA-CARLETON
Lot: 018
Concession:
Concession Name:
Easting NAD83:
Northing NAD83:
Zone:
UTM Reliability:

Bore Hole Information

Bore Hole ID: 10537548
DP2BR:
Spatial Status:
Code OB:
Code OB Desc:
Open Hole:
Cluster Kind:
Date Completed: 10/24/2002
Remarks:
Loc Method Desc: Not Applicable i.e. no UTM
Elevrc Desc:
Location Source Date:
Improvement Location Source:
Improvement Location Method:
Source Revision Comment:
Supplier Comment:

Elevation:
Elevrc:
Zone: 18
East83:
North83:
Org CS:
UTMRC: 9
UTMRC Desc: unknown UTM
Location Method: na

Method of Construction & Well Use

Method Construction ID: 961533714
Method Construction Code: B
Method Construction: Other Method
Other Method Construction:

Pipe Information

Pipe ID: 11086118
Casing No: 1
Comment:
Alt Name:

Site:
 con 1 ON

Database:
 WWIS

Well ID: 1534064
Construction Date:
Use 1st: Not Used
Use 2nd:
Final Well Status: Abandoned-Other
Water Type:
Casing Material:
Audit No: 248010
Tag:

Flowing (Y/N):
Flow Rate:
Data Entry Status:
Data Src: 1
Date Received: 09/09/2003
Selected Flag: TRUE
Abandonment Rec:
Contractor: 1119
Form Version: 1

Constructn Method:
Elevation (m):
Elevatn Reliabilty:
Depth to Bedrock:
Well Depth:
Overburden/Bedrock:
Pump Rate:
Static Water Level:
Clear/Cloudy:
Municipality: NEPEAN TOWNSHIP
Site Info:

Owner:
County: OTTAWA-CARLETON
Lot:
Concession: 01
Concession Name: RF
Easting NAD83:
Northing NAD83:
Zone:
UTM Reliability:

Bore Hole Information

Bore Hole ID: 10543179
DP2BR:
Spatial Status:
Code OB:
Code OB Desc:
Open Hole:
Cluster Kind:
Date Completed: 08/12/2003
Remarks:
Loc Method Desc: Not Applicable i.e. no UTM
Elevrc Desc:
Location Source Date:
Improvement Location Source:
Improvement Location Method:
Source Revision Comment:
Supplier Comment:

Elevation:
Elevrc:
Zone: 18
East83:
North83:
Org CS:
UTMRC: 9
UTMRC Desc: unknown UTM
Location Method: na

Method of Construction & Well Use

Method Construction ID: 961534064
Method Construction Code: 0
Method Construction: Not Known
Other Method Construction:

Pipe Information

Pipe ID: 11091749
Casing No: 1
Comment:
Alt Name:

Site: lot 17 ON

Database:
WWIS

Well ID: 1525050
Construction Date:
Use 1st: Domestic
Use 2nd: Cooling And A/C
Final Well Status: Water Supply
Water Type:
Casing Material:
Audit No: 74627
Tag:
Constructn Method:
Elevation (m):
Elevatn Reliabilty:
Depth to Bedrock:
Well Depth:
Overburden/Bedrock:
Pump Rate:
Static Water Level:
Clear/Cloudy:

Flowing (Y/N):
Flow Rate:
Data Entry Status:
Data Src: 1
Date Received: 10/29/1990
Selected Flag: TRUE
Abandonment Rec:
Contractor: 3749
Form Version: 1
Owner:
County: OTTAWA-CARLETON
Lot: 017
Concession:
Concession Name:
Easting NAD83:
Northing NAD83:
Zone:
UTM Reliability:

Municipality: NEPEAN TOWNSHIP
Site Info:

Bore Hole Information

Bore Hole ID:	10046792	Elevation:	
DP2BR:		Elevrc:	
Spatial Status:		Zone:	18
Code OB:		East83:	
Code OB Desc:		North83:	
Open Hole:		Org CS:	9
Cluster Kind:		UTMRC:	unknown UTM
Date Completed:	08/24/1990	UTMRC Desc:	na
Remarks:		Location Method:	
Loc Method Desc:	Not Applicable i.e. no UTM		
Elevrc Desc:			
Location Source Date:			
Improvement Location Source:			
Improvement Location Method:			
Source Revision Comment:			
Supplier Comment:			

Overburden and Bedrock

Materials Interval

Formation ID: 931059900
Layer: 1
Color: 8
General Color: BLACK
Mat1: 02
Most Common Material: TOPSOIL
Mat2:
Mat2 Desc:
Mat3:
Mat3 Desc:
Formation Top Depth: 0.0
Formation End Depth: 1.0
Formation End Depth UOM: ft

Overburden and Bedrock

Materials Interval

Formation ID: 931059901
Layer: 2
Color: 2
General Color: GREY
Mat1: 05
Most Common Material: CLAY
Mat2: 79
Mat2 Desc: PACKED
Mat3:
Mat3 Desc:
Formation Top Depth: 1.0
Formation End Depth: 43.0
Formation End Depth UOM: ft

Overburden and Bedrock

Materials Interval

Formation ID: 931059904
Layer: 5
Color: 2
General Color: GREY
Mat1: 15
Most Common Material: LIMESTONE
Mat2: 85

Mat2 Desc: SOFT
Mat3:
Mat3 Desc:
Formation Top Depth: 72.0
Formation End Depth: 130.0
Formation End Depth UOM: ft

Overburden and Bedrock
Materials Interval

Formation ID: 931059902
Layer: 3
Color: 3
General Color: BLUE
Mat1: 05
Most Common Material: CLAY
Mat2: 77
Mat2 Desc: LOOSE
Mat3:
Mat3 Desc:
Formation Top Depth: 43.0
Formation End Depth: 62.0
Formation End Depth UOM: ft

Overburden and Bedrock
Materials Interval

Formation ID: 931059903
Layer: 4
Color: 2
General Color: GREY
Mat1: 11
Most Common Material: GRAVEL
Mat2:
Mat2 Desc:
Mat3:
Mat3 Desc:
Formation Top Depth: 62.0
Formation End Depth: 72.0
Formation End Depth UOM: ft

Annular Space/Abandonment
Sealing Record

Plug ID: 933111011
Layer: 1
Plug From: 6.0
Plug To: 30.0
Plug Depth UOM: ft

Method of Construction & Well
Use

Method Construction ID: 961525050
Method Construction Code: 4
Method Construction: Rotary (Air)
Other Method Construction:

Pipe Information

Pipe ID: 10595362
Casing No: 1
Comment:
Alt Name:

Construction Record - Casing

Casing ID: 930081949
Layer: 1
Material: 1
Open Hole or Material: STEEL
Depth From:
Depth To: 74.0
Casing Diameter: 6.0
Casing Diameter UOM: inch
Casing Depth UOM: ft

Results of Well Yield Testing

Pumping Test Method Desc: PUMP
Pump Test ID: 991525050
Pump Set At:
Static Level: 24.0
Final Level After Pumping: 60.0
Recommended Pump Depth: 120.0
Pumping Rate: 24.0
Flowing Rate:
Recommended Pump Rate:
Levels UOM: ft
Rate UOM: GPM
Water State After Test Code: 1
Water State After Test: CLEAR
Pumping Test Method: 1
Pumping Duration HR: 1
Pumping Duration MIN: 0
Flowing: No

Draw Down & Recovery

Pump Test Detail ID: 934655826
Test Type: Draw Down
Test Duration: 45
Test Level: 60.0
Test Level UOM: ft

Draw Down & Recovery

Pump Test Detail ID: 934904620
Test Type: Draw Down
Test Duration: 60
Test Level: 60.0
Test Level UOM: ft

Draw Down & Recovery

Pump Test Detail ID: 934111059
Test Type: Draw Down
Test Duration: 15
Test Level: 34.0
Test Level UOM: ft

Draw Down & Recovery

Pump Test Detail ID: 934386466
Test Type: Draw Down
Test Duration: 30
Test Level: 49.0
Test Level UOM: ft

Site:

Database:

Well ID: 1525217
Construction Date:
Use 1st: Domestic
Use 2nd: Cooling And A/C
Final Well Status: Water Supply
Water Type:
Casing Material:
Audit No: 91530
Tag:
Constructn Method:
Elevation (m):
Elevatn Reliabilty:
Depth to Bedrock:
Well Depth:
Overburden/Bedrock:
Pump Rate:
Static Water Level:
Clear/Cloudy:
Municipality: NEPEAN TOWNSHIP
Site Info:

Flowing (Y/N):
Flow Rate:
Data Entry Status:
Data Src: 1
Date Received: 12/10/1990
Selected Flag: TRUE
Abandonment Rec:
Contractor: 3749
Form Version: 1
Owner:
County: OTTAWA-CARLETON
Lot: 017
Concession:
Concession Name:
Easting NAD83:
Northing NAD83:
Zone:
UTM Reliability:

Bore Hole Information

Bore Hole ID: 10046958
DP2BR:
Spatial Status:
Code OB:
Code OB Desc:
Open Hole:
Cluster Kind:
Date Completed: 10/26/1990
Remarks:
Loc Method Desc: Not Applicable i.e. no UTM
Elevrc Desc:
Location Source Date:
Improvement Location Source:
Improvement Location Method:
Source Revision Comment:
Supplier Comment:

Elevation:
Elevrc:
Zone: 18
East83:
North83:
Org CS:
UTMRC: 9
UTMRC Desc: unknown UTM
Location Method: na

Overburden and Bedrock

Materials Interval

Formation ID: 931060482
Layer: 3
Color: 2
General Color: GREY
Mat1: 11
Most Common Material: GRAVEL
Mat2:
Mat2 Desc:
Mat3:
Mat3 Desc:
Formation Top Depth: 61.0
Formation End Depth: 68.0
Formation End Depth UOM: ft

Overburden and Bedrock

Materials Interval

Formation ID: 931060483
Layer: 4
Color: 2
General Color: GREY
Mat1: 15

Most Common Material: LIMESTONE
Mat2:
Mat2 Desc:
Mat3:
Mat3 Desc:
Formation Top Depth: 68.0
Formation End Depth: 130.0
Formation End Depth UOM: ft

Overburden and Bedrock
Materials Interval

Formation ID: 931060480
Layer: 1
Color: 2
General Color: GREY
Mat1: 05
Most Common Material: CLAY
Mat2: 01
Mat2 Desc: FILL
Mat3:
Mat3 Desc:
Formation Top Depth: 0.0
Formation End Depth: 40.0
Formation End Depth UOM: ft

Overburden and Bedrock
Materials Interval

Formation ID: 931060481
Layer: 2
Color: 3
General Color: BLUE
Mat1: 05
Most Common Material: CLAY
Mat2: 77
Mat2 Desc: LOOSE
Mat3:
Mat3 Desc:
Formation Top Depth: 40.0
Formation End Depth: 61.0
Formation End Depth UOM: ft

Annular Space/Abandonment
Sealing Record

Plug ID: 933111130
Layer: 1
Plug From: 8.0
Plug To: 26.0
Plug Depth UOM: ft

Method of Construction & Well
Use

Method Construction ID: 961525217
Method Construction Code: 4
Method Construction: Rotary (Air)
Other Method Construction:

Pipe Information

Pipe ID: 10595528
Casing No: 1
Comment:
Alt Name:

Construction Record - Casing

Casing ID: 930082226
Layer: 1
Material: 1
Open Hole or Material: STEEL
Depth From:
Depth To: 71.0
Casing Diameter: 6.0
Casing Diameter UOM: inch
Casing Depth UOM: ft

Results of Well Yield Testing

Pumping Test Method Desc: PUMP
Pump Test ID: 991525217
Pump Set At:
Static Level:
Final Level After Pumping:
Recommended Pump Depth:
Pumping Rate: 21.0
Flowing Rate:
Recommended Pump Rate:
Levels UOM: ft
Rate UOM: GPM
Water State After Test Code:
Water State After Test:
Pumping Test Method: 1
Pumping Duration HR: 1
Pumping Duration MIN: 0
Flowing: No

Water Details

Water ID: 933484125
Layer: 2
Kind Code: 1
Kind: FRESH
Water Found Depth: 124.0
Water Found Depth UOM: ft

Water Details

Water ID: 933484124
Layer: 1
Kind Code: 1
Kind: FRESH
Water Found Depth: 86.0
Water Found Depth UOM: ft

Site:
lot 18 ON

Database:
WWIS

Well ID: 1528704
Construction Date:
Use 1st: Not Used
Use 2nd:
Final Well Status: Abandoned-Other
Water Type:
Casing Material:
Audit No: 154348
Tag:
Constructn Method:
Elevation (m):
Elevatn Reliability:

Flowing (Y/N):
Flow Rate:
Data Entry Status:
Data Src: 1
Date Received: 08/25/1995
Selected Flag: TRUE
Abandonment Rec:
Contractor: 6844
Form Version: 1
Owner:
County: OTTAWA-CARLETON
Lot: 018

Depth to Bedrock:
Well Depth:
Overburden/Bedrock:
Pump Rate:
Static Water Level:
Clear/Cloudy:
Municipality: NEPEAN TOWNSHIP
Site Info:

Concession:
Concession Name:
Easting NAD83:
Northing NAD83:
Zone:
UTM Reliability:

Bore Hole Information

Bore Hole ID: 10050240
DP2BR:
Spatial Status:
Code OB:
Code OB Desc:
Open Hole:
Cluster Kind:
Date Completed: 08/08/1995
Remarks:
Loc Method Desc: Not Applicable i.e. no UTM
Elevrc Desc:
Location Source Date:
Improvement Location Source:
Improvement Location Method:
Source Revision Comment:
Supplier Comment:

Elevation:
Elevrc:
Zone: 18
East83:
North83:
Org CS:
UTMRC: 9
UTMRC Desc: unknown UTM
Location Method: na

Annular Space/Abandonment Sealing Record

Plug ID: 933113637
Layer: 1
Plug From: 0.0
Plug To: 5.0
Plug Depth UOM: ft

Annular Space/Abandonment Sealing Record

Plug ID: 933113638
Layer: 2
Plug From: 5.0
Plug To: 16.0
Plug Depth UOM: ft

Method of Construction & Well Use

Method Construction ID: 961528704
Method Construction Code: B
Method Construction: Other Method
Other Method Construction:

Pipe Information

Pipe ID: 10598810
Casing No: 1
Comment:
Alt Name:

Construction Record - Casing

Casing ID: 930087804
Layer: 1

Material: 5
Open Hole or Material: PLASTIC
Depth From:
Depth To: 16.0
Casing Diameter: 24.0
Casing Diameter UOM: inch
Casing Depth UOM: ft

Construction Record - Screen

Screen ID: 933326601
Layer: 1
Slot:
Screen Top Depth: 6.0
Screen End Depth: 16.0
Screen Material:
Screen Depth UOM: ft
Screen Diameter UOM: inch
Screen Diameter: 24.0

Site: lot 18 ON

Database:
WWIS

Well ID: 1528703
Construction Date:
Use 1st: Not Used
Use 2nd:
Final Well Status: Abandoned-Other
Water Type:
Casing Material:
Audit No: 154347
Tag:
Constructn Method:
Elevation (m):
Elevatn Reliabilty:
Depth to Bedrock:
Well Depth:
Overburden/Bedrock:
Pump Rate:
Static Water Level:
Clear/Cloudy:
Municipality: NEPEAN TOWNSHIP
Site Info:

Flowing (Y/N):
Flow Rate:
Data Entry Status:
Data Src: 1
Date Received: 08/25/1995
Selected Flag: TRUE
Abandonment Rec:
Contractor: 6844
Form Version: 1
Owner:
County: OTTAWA-CARLETON
Lot: 018
Concession:
Concession Name:
Easting NAD83:
Northing NAD83:
Zone:
UTM Reliability:

Bore Hole Information

Bore Hole ID: 10050239
DP2BR:
Spatial Status:
Code OB:
Code OB Desc:
Open Hole:
Cluster Kind:
Date Completed: 08/08/1995
Remarks:
Loc Method Desc: Not Applicable i.e. no UTM
Elevrc Desc:
Location Source Date:
Improvement Location Source:
Improvement Location Method:
Source Revision Comment:
Supplier Comment:

Elevation:
Elevrc:
Zone: 18
East83:
North83:
Org CS:
UTMRC: 9
UTMRC Desc: unknown UTM
Location Method: na

**Annular Space/Abandonment
Sealing Record**

Plug ID: 933113635

Layer: 1
Plug From: 0.0
Plug To: 4.0
Plug Depth UOM: ft

**Annular Space/Abandonment
Sealing Record**

Plug ID: 933113636
Layer: 2
Plug From: 4.0
Plug To: 10.0
Plug Depth UOM: ft

**Method of Construction & Well
Use**

Method Construction ID: 961528703
Method Construction Code: B
Method Construction: Other Method
Other Method Construction:

Pipe Information

Pipe ID: 10598809
Casing No: 1
Comment:
Alt Name:

Construction Record - Casing

Casing ID: 930087803
Layer: 1
Material: 5
Open Hole or Material: PLASTIC
Depth From:
Depth To: 10.0
Casing Diameter: 2.0
Casing Diameter UOM: inch
Casing Depth UOM: ft

Construction Record - Screen

Screen ID: 933326600
Layer: 1
Slot: 100
Screen Top Depth: 5.0
Screen End Depth: 10.0
Screen Material:
Screen Depth UOM: ft
Screen Diameter UOM: inch
Screen Diameter: 2.0

Site:
lot 18 ON

Database:
WWIS

Well ID: 1528702
Construction Date:
Use 1st: Not Used
Use 2nd:
Final Well Status: Abandoned-Other
Water Type:
Casing Material:
Audit No: 154346
Tag:

Flowing (Y/N):
Flow Rate:
Data Entry Status:
Data Src: 1
Date Received: 08/25/1995
Selected Flag: TRUE
Abandonment Rec:
Contractor: 6844
Form Version: 1

Constructn Method:
Elevation (m):
Elevatn Reliability:
Depth to Bedrock:
Well Depth:
Overburden/Bedrock:
Pump Rate:
Static Water Level:
Clear/Cloudy:
Municipality: NEPEAN TOWNSHIP
Site Info:

Owner:
County: OTTAWA-CARLETON
Lot: 018
Concession:
Concession Name:
Easting NAD83:
Northing NAD83:
Zone:
UTM Reliability:

Bore Hole Information

Bore Hole ID: 10050238
DP2BR:
Spatial Status:
Code OB:
Code OB Desc:
Open Hole:
Cluster Kind:
Date Completed: 08/08/1995
Remarks:
Loc Method Desc: Not Applicable i.e. no UTM
Elevrc Desc:
Location Source Date:
Improvement Location Source:
Improvement Location Method:
Source Revision Comment:
Supplier Comment:

Elevation:
Elevrc:
Zone: 18
East83:
North83:
Org CS:
UTMRC: 9
UTMRC Desc: unknown UTM
Location Method: na

Annular Space/Abandonment Sealing Record

Plug ID: 933113633
Layer: 1
Plug From: 0.0
Plug To: 4.0
Plug Depth UOM: ft

Annular Space/Abandonment Sealing Record

Plug ID: 933113634
Layer: 2
Plug From: 4.0
Plug To: 10.0
Plug Depth UOM: ft

Method of Construction & Well Use

Method Construction ID: 961528702
Method Construction Code: B
Method Construction: Other Method
Other Method Construction:

Pipe Information

Pipe ID: 10598808
Casing No: 1
Comment:
Alt Name:

Construction Record - Casing

Casing ID: 930087802
Layer: 1
Material: 5
Open Hole or Material: PLASTIC
Depth From:
Depth To: 10.0
Casing Diameter: 2.0
Casing Diameter UOM: inch
Casing Depth UOM: ft

Construction Record - Screen

Screen ID: 933326599
Layer: 1
Slot: 100
Screen Top Depth: 5.0
Screen End Depth: 10.0
Screen Material:
Screen Depth UOM: ft
Screen Diameter UOM: inch
Screen Diameter: 2.0

Site: lot 18 ON

Database:
WWIS

Well ID: 1528701	Flowing (Y/N):
Construction Date:	Flow Rate:
Use 1st: Not Used	Data Entry Status:
Use 2nd:	Data Src: 1
Final Well Status: Abandoned-Other	Date Received: 08/25/1995
Water Type:	Selected Flag: TRUE
Casing Material:	Abandonment Rec:
Audit No: 154345	Contractor: 6844
Tag:	Form Version: 1
Constructn Method:	Owner:
Elevation (m):	County: OTTAWA-CARLETON
Elevatn Reliability:	Lot: 018
Depth to Bedrock:	Concession:
Well Depth:	Concession Name:
Overburden/Bedrock:	Easting NAD83:
Pump Rate:	Northing NAD83:
Static Water Level:	Zone:
Clear/Cloudy:	UTM Reliability:
Municipality: NEPEAN TOWNSHIP	
Site Info:	

Bore Hole Information

Bore Hole ID: 10050237	Elevation:
DP2BR:	Elevrc:
Spatial Status:	Zone: 18
Code OB:	East83:
Code OB Desc:	North83:
Open Hole:	Org CS:
Cluster Kind:	UTMRC: 9
Date Completed: 08/08/1995	UTMRC Desc: unknown UTM
Remarks:	Location Method: na
Loc Method Desc: Not Applicable i.e. no UTM	
Elevrc Desc:	
Location Source Date:	
Improvement Location Source:	
Improvement Location Method:	
Source Revision Comment:	
Supplier Comment:	

Annular Space/Abandonment

Sealing Record

Plug ID: 933113631
Layer: 1
Plug From: 0.0
Plug To: 5.0
Plug Depth UOM: ft

**Annular Space/Abandonment
Sealing Record**

Plug ID: 933113632
Layer: 2
Plug From: 5.0
Plug To: 15.0
Plug Depth UOM: ft

**Method of Construction & Well
Use**

Method Construction ID: 961528701
Method Construction Code: B
Method Construction: Other Method
Other Method Construction:

Pipe Information

Pipe ID: 10598807
Casing No: 1
Comment:
Alt Name:

Construction Record - Casing

Casing ID: 930087801
Layer: 1
Material: 5
Open Hole or Material: PLASTIC
Depth From:
Depth To: 15.0
Casing Diameter: 2.0
Casing Diameter UOM: inch
Casing Depth UOM: ft

Construction Record - Screen

Screen ID: 933326598
Layer: 1
Slot: 100
Screen Top Depth: 5.0
Screen End Depth: 15.0
Screen Material:
Screen Depth UOM: ft
Screen Diameter UOM: inch
Screen Diameter: 2.0

Site: lot 18 ON

Database:
WWIS

Well ID: 1528700
Construction Date:
Use 1st: Not Used
Use 2nd:
Final Well Status: Abandoned-Other
Water Type:

Flowing (Y/N):
Flow Rate:
Data Entry Status:
Data Src: 1
Date Received: 08/25/1995
Selected Flag: TRUE

Casing Material:
Audit No: 154344
Tag:
Constructn Method:
Elevation (m):
Elevatn Reliabilty:
Depth to Bedrock:
Well Depth:
Overburden/Bedrock:
Pump Rate:
Static Water Level:
Clear/Cloudy:
Municipality: NEPEAN TOWNSHIP
Site Info:

Abandonment Rec:
Contractor: 6844
Form Version: 1
Owner:
County: OTTAWA-CARLETON
Lot: 018
Concession:
Concession Name:
Easting NAD83:
Northing NAD83:
Zone:
UTM Reliability:

Bore Hole Information

Bore Hole ID: 10050236
DP2BR:
Spatial Status:
Code OB:
Code OB Desc:
Open Hole:
Cluster Kind:
Date Completed: 08/08/1995
Remarks:
Loc Method Desc: Not Applicable i.e. no UTM
Elevrc Desc:
Location Source Date:
Improvement Location Source:
Improvement Location Method:
Source Revision Comment:
Supplier Comment:

Elevation:
Elevrc:
Zone: 18
East83:
North83:
Org CS:
UTMRC: 9
UTMRC Desc: unknown UTM
Location Method: na

Annular Space/Abandonment Sealing Record

Plug ID: 933113630
Layer: 2
Plug From: 5.0
Plug To: 10.0
Plug Depth UOM: ft

Annular Space/Abandonment Sealing Record

Plug ID: 933113629
Layer: 1
Plug From: 0.0
Plug To: 5.0
Plug Depth UOM: ft

Method of Construction & Well Use

Method Construction ID: 961528700
Method Construction Code: B
Method Construction: Other Method
Other Method Construction:

Pipe Information

Pipe ID: 10598806
Casing No: 1
Comment:
Alt Name:

Construction Record - Casing

Casing ID: 930087800
Layer: 1
Material: 5
Open Hole or Material: PLASTIC
Depth From:
Depth To: 10.0
Casing Diameter: 2.0
Casing Diameter UOM: inch
Casing Depth UOM: ft

Construction Record - Screen

Screen ID: 933326597
Layer: 1
Slot: 100
Screen Top Depth: 5.0
Screen End Depth: 10.0
Screen Material:
Screen Depth UOM: ft
Screen Diameter UOM: inch
Screen Diameter: 2.0

Site:
con 1 ON

Database:
WWIS

Well ID: 1528250
Construction Date:
Use 1st: Not Used
Use 2nd:
Final Well Status: Observation Wells
Water Type:
Casing Material:
Audit No: 151799
Tag:
Constructn Method:
Elevation (m):
Elevatn Reliabilty:
Depth to Bedrock:
Well Depth:
Overburden/Bedrock:
Pump Rate:
Static Water Level:
Clear/Cloudy:
Municipality: NEPEAN TOWNSHIP
Site Info:

Flowing (Y/N):
Flow Rate:
Data Entry Status:
Data Src: 1
Date Received: 10/24/1994
Selected Flag: TRUE
Abandonment Rec:
Contractor: 6844
Form Version: 1
Owner:
County: OTTAWA-CARLETON
Lot:
Concession: 01
Concession Name: RF
Easting NAD83:
Northing NAD83:
Zone:
UTM Reliability:

Bore Hole Information

Bore Hole ID: 10049789
DP2BR:
Spatial Status:
Code OB:
Code OB Desc:
Open Hole:
Cluster Kind:
Date Completed: 10/11/1994
Remarks:
Loc Method Desc: Not Applicable i.e. no UTM
Elevrc Desc:
Location Source Date:
Improvement Location Source:
Improvement Location Method:
Source Revision Comment:
Supplier Comment:

Elevation:
Elevrc:
Zone: 18
East83:
North83:
Org CS:
UTMRC: 9
UTMRC Desc: unknown UTM
Location Method: na

**Overburden and Bedrock
Materials Interval**

Formation ID: 931069085
Layer: 1
Color: 6
General Color: BROWN
Mat1: 01
Most Common Material: FILL
Mat2: 11
Mat2 Desc: GRAVEL
Mat3: 78
Mat3 Desc: MEDIUM-GRAINED
Formation Top Depth: 0.0
Formation End Depth: 5.0
Formation End Depth UOM: ft

**Overburden and Bedrock
Materials Interval**

Formation ID: 931069086
Layer: 2
Color: 6
General Color: BROWN
Mat1: 08
Most Common Material: FINE SAND
Mat2:
Mat2 Desc:
Mat3:
Mat3 Desc:
Formation Top Depth: 5.0
Formation End Depth: 10.0
Formation End Depth UOM: ft

**Annular Space/Abandonment
Sealing Record**

Plug ID: 933113109
Layer: 2
Plug From: 4.0
Plug To: 5.0
Plug Depth UOM: ft

**Annular Space/Abandonment
Sealing Record**

Plug ID: 933113108
Layer: 1
Plug From: 1.0
Plug To: 4.0
Plug Depth UOM: ft

**Annular Space/Abandonment
Sealing Record**

Plug ID: 933113110
Layer: 3
Plug From: 5.0
Plug To: 10.0
Plug Depth UOM: ft

**Method of Construction & Well
Use**

Method Construction ID: 961528250
Method Construction Code: 6
Method Construction: Boring
Other Method Construction:

Pipe Information

Pipe ID: 10598359
Casing No: 1
Comment:
Alt Name:

Construction Record - Casing

Casing ID: 930087025
Layer: 1
Material: 5
Open Hole or Material: PLASTIC
Depth From:
Depth To: 10.0
Casing Diameter: 2.0
Casing Diameter UOM: inch
Casing Depth UOM: ft

Construction Record - Screen

Screen ID: 933326510
Layer: 1
Slot: 100
Screen Top Depth: 5.0
Screen End Depth: 10.0
Screen Material:
Screen Depth UOM: ft
Screen Diameter UOM: inch
Screen Diameter: 2.0

Water Details

Water ID: 933487871
Layer: 1
Kind Code: 5
Kind: Not stated
Water Found Depth: 7.0
Water Found Depth UOM: ft

Site: lot 18 ON

Database:
WWIS

Well ID: 1528066
Construction Date:
Use 1st: Not Used
Use 2nd:
Final Well Status: Observation Wells
Water Type:
Casing Material:
Audit No: 149115
Tag:
Constructn Method:
Elevation (m):
Elevatn Reliabilty:
Depth to Bedrock:
Well Depth:
Overburden/Bedrock:
Pump Rate:
Static Water Level:
Clear/Cloudy:

Flowing (Y/N):
Flow Rate:
Data Entry Status:
Data Src: 1
Date Received: 07/28/1994
Selected Flag: TRUE
Abandonment Rec:
Contractor: 6844
Form Version: 1
Owner:
County: OTTAWA-CARLETON
Lot: 018
Concession:
Concession Name:
Easting NAD83:
Northing NAD83:
Zone:
UTM Reliability:

Municipality: NEPEAN TOWNSHIP
Site Info:

Bore Hole Information

Bore Hole ID:	10049606	Elevation:	
DP2BR:		Elevrc:	
Spatial Status:		Zone:	18
Code OB:		East83:	
Code OB Desc:		North83:	
Open Hole:		Org CS:	9
Cluster Kind:		UTMRC:	unknown UTM
Date Completed:	06/23/1994	UTMRC Desc:	
Remarks:		Location Method:	na
Loc Method Desc:	Not Applicable i.e. no UTM		
Elevrc Desc:			
Location Source Date:			
Improvement Location Source:			
Improvement Location Method:			
Source Revision Comment:			
Supplier Comment:			

Overburden and Bedrock

Materials Interval

Formation ID:	931068464
Layer:	3
Color:	6
General Color:	BROWN
Mat1:	05
Most Common Material:	CLAY
Mat2:	66
Mat2 Desc:	DENSE
Mat3:	
Mat3 Desc:	
Formation Top Depth:	1.0
Formation End Depth:	4.0
Formation End Depth UOM:	ft

Overburden and Bedrock

Materials Interval

Formation ID:	931068462
Layer:	1
Color:	8
General Color:	BLACK
Mat1:	00
Most Common Material:	UNKNOWN TYPE
Mat2:	
Mat2 Desc:	
Mat3:	
Mat3 Desc:	
Formation Top Depth:	0.0
Formation End Depth:	0.0
Formation End Depth UOM:	ft

Overburden and Bedrock

Materials Interval

Formation ID:	931068463
Layer:	2
Color:	2
General Color:	GREY
Mat1:	11
Most Common Material:	GRAVEL
Mat2:	79

Mat2 Desc: PACKED
Mat3:
Mat3 Desc:
Formation Top Depth: 0.0
Formation End Depth: 1.0
Formation End Depth UOM: ft

Overburden and Bedrock
Materials Interval

Formation ID: 931068465
Layer: 4
Color: 2
General Color: GREY
Mat1: 05
Most Common Material: CLAY
Mat2: 85
Mat2 Desc: SOFT
Mat3: 74
Mat3 Desc: LAYERED
Formation Top Depth: 4.0
Formation End Depth: 10.0
Formation End Depth UOM: ft

Annular Space/Abandonment
Sealing Record

Plug ID: 933112938
Layer: 3
Plug From: 4.0
Plug To: 10.0
Plug Depth UOM: ft

Annular Space/Abandonment
Sealing Record

Plug ID: 933112937
Layer: 2
Plug From: 2.0
Plug To: 4.0
Plug Depth UOM: ft

Annular Space/Abandonment
Sealing Record

Plug ID: 933112936
Layer: 1
Plug From: 0.0
Plug To: 2.0
Plug Depth UOM: ft

Method of Construction & Well
Use

Method Construction ID: 961528066
Method Construction Code: 6
Method Construction: Boring
Other Method Construction:

Pipe Information

Pipe ID: 10598176
Casing No: 1
Comment:
Alt Name:

Construction Record - Casing

Casing ID: 930086683
Layer: 1
Material: 5
Open Hole or Material: PLASTIC
Depth From:
Depth To: 10.0
Casing Diameter: 2.0
Casing Diameter UOM: inch
Casing Depth UOM: ft

Construction Record - Screen

Screen ID: 933326486
Layer: 1
Slot: 100
Screen Top Depth: 5.0
Screen End Depth: 10.0
Screen Material:
Screen Depth UOM: ft
Screen Diameter UOM: inch
Screen Diameter: 2.0

Water Details

Water ID: 933487649
Layer: 1
Kind Code: 5
Kind: Not stated
Water Found Depth: 7.0
Water Found Depth UOM: ft

Site: lot 18 ON

Database:
[WWIS](#)

Well ID: 1528065
Construction Date:
Use 1st: Not Used
Use 2nd:
Final Well Status: Observation Wells
Water Type:
Casing Material:
Audit No: 149103
Tag:
Constructn Method:
Elevation (m):
Elevatn Reliability:
Depth to Bedrock:
Well Depth:
Overburden/Bedrock:
Pump Rate:
Static Water Level:
Clear/Cloudy:
Municipality: NEPEAN TOWNSHIP
Site Info:

Flowing (Y/N):
Flow Rate:
Data Entry Status:
Data Src: 1
Date Received: 07/28/1994
Selected Flag: TRUE
Abandonment Rec:
Contractor: 6844
Form Version: 1
Owner:
County: OTTAWA-CARLETON
Lot: 018
Concession:
Concession Name:
Easting NAD83:
Northing NAD83:
Zone:
UTM Reliability:

Bore Hole Information

Bore Hole ID: 10049605
DP2BR:
Spatial Status:
Code OB:
Code OB Desc:
Open Hole:
Elevation:
Elevrc:
Zone: 18
East83:
North83:
Org CS:

Cluster Kind:
Date Completed: 06/23/1994
Remarks:
Loc Method Desc: Not Applicable i.e. no UTM
Elevrc Desc:
Location Source Date:
Improvement Location Source:
Improvement Location Method:
Source Revision Comment:
Supplier Comment:

UTMRC: 9
UTMRC Desc: unknown UTM
Location Method: na

**Overburden and Bedrock
Materials Interval**

Formation ID: 931068461
Layer: 5
Color: 2
General Color: GREY
Mat1: 05
Most Common Material: CLAY
Mat2: 85
Mat2 Desc: SOFT
Mat3: 74
Mat3 Desc: LAYERED
Formation Top Depth: 4.0
Formation End Depth: 10.0
Formation End Depth UOM: ft

**Overburden and Bedrock
Materials Interval**

Formation ID: 931068457
Layer: 1
Color: 8
General Color: BLACK
Mat1: 00
Most Common Material: UNKNOWN TYPE
Mat2:
Mat2 Desc:
Mat3:
Mat3 Desc:
Formation Top Depth: 0.0
Formation End Depth: 0.0
Formation End Depth UOM: ft

**Overburden and Bedrock
Materials Interval**

Formation ID: 931068459
Layer: 3
Color: 6
General Color: BROWN
Mat1: 05
Most Common Material: CLAY
Mat2: 66
Mat2 Desc: DENSE
Mat3:
Mat3 Desc:
Formation Top Depth: 1.0
Formation End Depth: 2.0
Formation End Depth UOM: ft

**Overburden and Bedrock
Materials Interval**

Formation ID: 931068458

Layer: 2
Color: 2
General Color: GREY
Mat1: 11
Most Common Material: GRAVEL
Mat2: 79
Mat2 Desc: PACKED
Mat3:
Mat3 Desc:
Formation Top Depth: 0.0
Formation End Depth: 1.0
Formation End Depth UOM: ft

**Overburden and Bedrock
Materials Interval**

Formation ID: 931068460
Layer: 4
Color: 6
General Color: BROWN
Mat1: 08
Most Common Material: FINE SAND
Mat2:
Mat2 Desc:
Mat3:
Mat3 Desc:
Formation Top Depth: 2.0
Formation End Depth: 4.0
Formation End Depth UOM: ft

**Annular Space/Abandonment
Sealing Record**

Plug ID: 933112933
Layer: 1
Plug From: 0.0
Plug To: 2.0
Plug Depth UOM: ft

**Annular Space/Abandonment
Sealing Record**

Plug ID: 933112935
Layer: 3
Plug From: 4.0
Plug To: 10.0
Plug Depth UOM: ft

**Annular Space/Abandonment
Sealing Record**

Plug ID: 933112934
Layer: 2
Plug From: 2.0
Plug To: 4.0
Plug Depth UOM: ft

**Method of Construction & Well
Use**

Method Construction ID: 961528065
Method Construction Code: 6
Method Construction: Boring
Other Method Construction:

Pipe Information

Pipe ID: 10598175
Casing No: 1
Comment:
Alt Name:

Construction Record - Casing

Casing ID: 930086682
Layer: 1
Material: 5
Open Hole or Material: PLASTIC
Depth From:
Depth To: 10.0
Casing Diameter: 2.0
Casing Diameter UOM: inch
Casing Depth UOM: ft

Construction Record - Screen

Screen ID: 933326485
Layer: 1
Slot: 100
Screen Top Depth: 5.0
Screen End Depth: 10.0
Screen Material:
Screen Depth UOM: ft
Screen Diameter UOM: inch
Screen Diameter: 2.0

Water Details

Water ID: 933487648
Layer: 1
Kind Code: 5
Kind: Not stated
Water Found Depth: 7.0
Water Found Depth UOM: ft

Site: lot 18 ON

Database:
WWIS

Well ID: 1528064
Construction Date:
Use 1st: Not Used
Use 2nd:
Final Well Status: Observation Wells
Water Type:
Casing Material:
Audit No: 149102
Tag:
Constructn Method:
Elevation (m):
Elevatn Reliabilty:
Depth to Bedrock:
Well Depth:
Overburden/Bedrock:
Pump Rate:
Static Water Level:
Clear/Cloudy:
Municipality: NEPEAN TOWNSHIP
Site Info:

Flowing (Y/N):
Flow Rate:
Data Entry Status:
Data Src: 1
Date Received: 07/28/1994
Selected Flag: TRUE
Abandonment Rec:
Contractor: 6844
Form Version: 1
Owner:
County: OTTAWA-CARLETON
Lot: 018
Concession:
Concession Name:
Easting NAD83:
Northing NAD83:
Zone:
UTM Reliability:

Bore Hole Information

Bore Hole ID: 10049604
DP2BR:
Spatial Status:
Code OB:
Code OB Desc:
Open Hole:
Cluster Kind:
Date Completed: 06/23/1994
Remarks:
Loc Method Desc: Not Applicable i.e. no UTM
Elevrc Desc:
Location Source Date:
Improvement Location Source:
Improvement Location Method:
Source Revision Comment:
Supplier Comment:

Elevation:
Elevrc:
Zone: 18
East83:
North83:
Org CS:
UTMRC: 9
UTMRC Desc: unknown UTM
Location Method: na

Overburden and Bedrock
Materials Interval

Formation ID: 931068456
Layer: 3
Color: 2
General Color: GREY
Mat1: 05
Most Common Material: CLAY
Mat2: 85
Mat2 Desc: SOFT
Mat3: 74
Mat3 Desc: LAYERED
Formation Top Depth: 1.0
Formation End Depth: 10.0
Formation End Depth UOM: ft

Overburden and Bedrock
Materials Interval

Formation ID: 931068455
Layer: 2
Color: 2
General Color: GREY
Mat1: 11
Most Common Material: GRAVEL
Mat2: 79
Mat2 Desc: PACKED
Mat3:
Mat3 Desc:
Formation Top Depth: 0.0
Formation End Depth: 1.0
Formation End Depth UOM: ft

Overburden and Bedrock
Materials Interval

Formation ID: 931068454
Layer: 1
Color: 8
General Color: BLACK
Mat1: 00
Most Common Material: UNKNOWN TYPE
Mat2:
Mat2 Desc:
Mat3:
Mat3 Desc:
Formation Top Depth: 0.0
Formation End Depth: 0.0
Formation End Depth UOM: ft

**Annular Space/Abandonment
Sealing Record**

Plug ID: 933112931
Layer: 2
Plug From: 2.0
Plug To: 4.0
Plug Depth UOM: ft

**Annular Space/Abandonment
Sealing Record**

Plug ID: 933112930
Layer: 1
Plug From: 0.0
Plug To: 2.0
Plug Depth UOM: ft

**Annular Space/Abandonment
Sealing Record**

Plug ID: 933112932
Layer: 3
Plug From: 4.0
Plug To: 10.0
Plug Depth UOM: ft

**Method of Construction & Well
Use**

Method Construction ID: 961528064
Method Construction Code: 6
Method Construction: Boring
Other Method Construction:

Pipe Information

Pipe ID: 10598174
Casing No: 1
Comment:
Alt Name:

Construction Record - Casing

Casing ID: 930086681
Layer: 1
Material: 5
Open Hole or Material: PLASTIC
Depth From:
Depth To: 10.0
Casing Diameter: 2.0
Casing Diameter UOM: inch
Casing Depth UOM: ft

Construction Record - Screen

Screen ID: 933326484
Layer: 1
Slot: 100
Screen Top Depth: 5.0
Screen End Depth: 10.0
Screen Material:
Screen Depth UOM: ft

Screen Diameter UOM: inch
Screen Diameter: 2.0

Water Details

Water ID: 933487647
Layer: 1
Kind Code: 5
Kind: Not stated
Water Found Depth: 6.0
Water Found Depth UOM: ft

Site:
lot 18 ON

Database:
WWIS

Well ID: 1528063
Construction Date:
Use 1st: Not Used
Use 2nd:
Final Well Status: Observation Wells
Water Type:
Casing Material:
Audit No: 149101
Tag:
Constructn Method:
Elevation (m):
Elevatn Reliabilty:
Depth to Bedrock:
Well Depth:
Overburden/Bedrock:
Pump Rate:
Static Water Level:
Clear/Cloudy:
Municipality: NEPEAN TOWNSHIP
Site Info:

Flowing (Y/N):
Flow Rate:
Data Entry Status:
Data Src: 1
Date Received: 07/28/1994
Selected Flag: TRUE
Abandonment Rec:
Contractor: 6844
Form Version: 1
Owner:
County: OTTAWA-CARLETON
Lot: 018
Concession:
Concession Name:
Easting NAD83:
Northing NAD83:
Zone:
UTM Reliability:

Bore Hole Information

Bore Hole ID: 10049603
DP2BR:
Spatial Status:
Code OB:
Code OB Desc:
Open Hole:
Cluster Kind:
Date Completed: 06/23/1994
Remarks:
Loc Method Desc: Not Applicable i.e. no UTM
Elevrc Desc:
Location Source Date:
Improvement Location Source:
Improvement Location Method:
Source Revision Comment:
Supplier Comment:

Elevation:
Elevrc:
Zone: 18
East83:
North83:
Org CS:
UTMRC: 9
UTMRC Desc: unknown UTM
Location Method: na

Overburden and Bedrock
Materials Interval

Formation ID: 931068450
Layer: 2
Color: 2
General Color: GREY
Mat1: 11
Most Common Material: GRAVEL
Mat2: 79
Mat2 Desc: PACKED
Mat3:

Mat3 Desc:
Formation Top Depth: 0.0
Formation End Depth: 1.0
Formation End Depth UOM: ft

Overburden and Bedrock
Materials Interval

Formation ID: 931068453
Layer: 5
Color: 2
General Color: GREY
Mat1: 05
Most Common Material: CLAY
Mat2:
Mat2 Desc:
Mat3:
Mat3 Desc:
Formation Top Depth: 6.0
Formation End Depth: 13.0
Formation End Depth UOM: ft

Overburden and Bedrock
Materials Interval

Formation ID: 931068451
Layer: 3
Color: 6
General Color: BROWN
Mat1: 05
Most Common Material: CLAY
Mat2: 66
Mat2 Desc: DENSE
Mat3:
Mat3 Desc:
Formation Top Depth: 1.0
Formation End Depth: 4.0
Formation End Depth UOM: ft

Overburden and Bedrock
Materials Interval

Formation ID: 931068449
Layer: 1
Color: 8
General Color: BLACK
Mat1: 00
Most Common Material: UNKNOWN TYPE
Mat2:
Mat2 Desc:
Mat3:
Mat3 Desc:
Formation Top Depth: 0.0
Formation End Depth: 0.0
Formation End Depth UOM: ft

Overburden and Bedrock
Materials Interval

Formation ID: 931068452
Layer: 4
Color: 6
General Color: BROWN
Mat1: 28
Most Common Material: SAND
Mat2: 66

Mat2 Desc: DENSE
Mat3:
Mat3 Desc:
Formation Top Depth: 4.0
Formation End Depth: 6.0
Formation End Depth UOM: ft

**Annular Space/Abandonment
Sealing Record**

Plug ID: 933112929
Layer: 3
Plug From: 3.0
Plug To: 13.0
Plug Depth UOM: ft

**Annular Space/Abandonment
Sealing Record**

Plug ID: 933112927
Layer: 1
Plug From: 0.0
Plug To: 2.0
Plug Depth UOM: ft

**Annular Space/Abandonment
Sealing Record**

Plug ID: 933112928
Layer: 2
Plug From: 2.0
Plug To: 3.0
Plug Depth UOM: ft

**Method of Construction & Well
Use**

Method Construction ID: 961528063
Method Construction Code: 6
Method Construction: Boring
Other Method Construction:

Pipe Information

Pipe ID: 10598173
Casing No: 1
Comment:
Alt Name:

Construction Record - Casing

Casing ID: 930086680
Layer: 1
Material: 5
Open Hole or Material: PLASTIC
Depth From:
Depth To: 13.0
Casing Diameter: 2.0
Casing Diameter UOM: inch
Casing Depth UOM: ft

Construction Record - Screen

Screen ID: 933326483

Layer: 1
Slot: 100
Screen Top Depth: 3.0
Screen End Depth: 13.0
Screen Material:
Screen Depth UOM: ft
Screen Diameter UOM: inch
Screen Diameter: 2.0

Water Details

Water ID: 933487646
Layer: 1
Kind Code: 5
Kind: Not stated
Water Found Depth: 8.0
Water Found Depth UOM: ft

Appendix: Database Descriptions

Environmental Risk Information Services (ERIS) can search the following databases. The extent of historical information varies with each database and current information is determined by what is publicly available to ERIS at the time of update. **Note:** Databases denoted with " * " indicates that the database will no longer be updated. See the individual database description for more information.

Abandoned Aggregate Inventory:

Provincial

[AAGR](#)

The MAAP Program maintains a database of abandoned pits and quarries. Please note that the database is only referenced by lot and concession and city/town location. The database provides information regarding the location, type, size, land use, status and general comments.*

Government Publication Date: Sept 2002*

Aggregate Inventory:

Provincial

[AGR](#)

This database of licensed and permitted pits and quarries is maintained by the Ontario Ministry of Natural Resources and Forestry (MNR), as regulated under the Aggregate Resources Act, R.S.O. 1990. Aggregate site data has been divided into active and inactive sites. Active sites may be further subdivided into partial surrenders. In partial surrenders, defined areas of a site are inactive while the rest of the site remains active.

Government Publication Date: Up to Nov 2023

Abandoned Mine Information System:

Provincial

[AMIS](#)

The Abandoned Mines Information System contains data on known abandoned and inactive mines located on both Crown and privately held lands. The information was provided by the Ministry of Northern Development and Mines (MNDM), with the following disclaimer: "the database provided has been compiled from various sources, and the Ministry of Northern Development and Mines makes no representation and takes no responsibility that such information is accurate, current or complete". Reported information includes official mine name, status, background information, mine start/end date, primary commodity, mine features, hazards and remediation.

Government Publication Date: 1800-Mar 2022

Anderson's Waste Disposal Sites:

Private

[ANDR](#)

The information provided in this database was collected by examining various historical documents which aimed to characterize the likely position of former waste disposal sites from 1860 to present. The research initiative behind the creation of this database was to identify those sites that are missing from the Ontario MOE Waste Disposal Site Inventory, as well as to provide revisions and corrections to the positions and descriptions of sites currently listed in the MOE inventory. In addition to historic waste disposal facilities, the database also identifies certain auto wreckers and scrap yards that have been extrapolated from documentary sources. Please note that the data is not warranted to be complete, exhaustive or authoritative. The information was collected for research purposes only.

Government Publication Date: 1860s-Present

Aboveground Storage Tanks:

Provincial

[AST](#)

Historical listing of aboveground storage tanks made available by the Department of Natural Resources and Forestry. Includes tanks used to hold water or petroleum. This dataset has been retired as of September 25, 2014 and will no longer be updated.

Government Publication Date: May 31, 2014

Automobile Wrecking & Supplies:

Private

[AUWR](#)

This database provides an inventory of known locations that are involved in the scrap metal, automobile wrecking/recycling, and automobile parts & supplies industry. Information is provided on the company name, location and business type.

Government Publication Date: 1999-Oct 31, 2023

Borehole:

Provincial

[BORE](#)

A borehole is the generalized term for any narrow shaft drilled in the ground, either vertically or horizontally. The information here includes geotechnical investigations or environmental site assessments, mineral exploration, or as a pilot hole for installing piers or underground utilities. Information is from many sources such as the Ministry of Transportation (MTO) boreholes from engineering reports and projects from the 1950 to 1990's in Southern Ontario. Boreholes from the Ontario Geological Survey (OGS) including The Urban Geology Analysis Information System (UGAIS) and the York Peel Durham Toronto (YPDT) database of the Conservation Authority Moraine Coalition. This database will include fields such as location, stratigraphy, depth, elevation, year drilled, etc. For all water well data or oil and gas well data for Ontario please refer to WWIS and OOGW.

Government Publication Date: 1875-Jul 2018

Certificates of Approval:

Provincial CA

This database contains the following types of approvals: Air & Noise, Industrial Sewage, Municipal & Private Sewage, Waste Management Systems and Renewable Energy Approvals. The MOE in Ontario states that any facility that releases emissions to the atmosphere, discharges contaminants to ground or surface water, provides potable water supplies, or stores, transports or disposes of waste, must have a Certificate of Approval before it can operate lawfully. Fields include approval number, business name, address, approval date, approval type and status. This database will no longer be updated, as CofA's have been replaced by either Environmental Activity and Sector Registry (EASR) or Environmental Compliance Approval (ECA). Please refer to those individual databases for any information after Oct.31, 2011.

Government Publication Date: 1985-Oct 30, 2011*

Dry Cleaning Facilities:

Federal CDRY

List of dry cleaning facilities made available by Environment and Climate Change Canada. Environment and Climate Change Canada's Tetrachloroethylene (Use in Dry Cleaning and Reporting Requirements) Regulations (SOR/2003-79) are intended to reduce releases of tetrachloroethylene to the environment from dry cleaning facilities.

Government Publication Date: Jan 2004-Dec 2022

Commercial Fuel Oil Tanks:

Provincial CFOT

Locations of commercial underground fuel oil tanks. This is not a comprehensive or complete inventory of commercial fuel tanks in the province; this listing is a copy of records of registered commercial underground fuel oil tanks obtained under Access to Public Information.

Note that the following types of tanks do not require registration: waste oil tanks in apartments, office buildings, residences, etc.; aboveground gas or diesel tanks. Records are not verified for accuracy or completeness.

Government Publication Date: Oct 2023

Chemical Manufacturers and Distributors:

Private CHEM

This database includes information from both a one time study conducted in 1992 and private source and is a listing of facilities that manufacture or distribute chemicals. The production of these chemical substances may involve one or more chemical reactions and/or chemical separation processes (i.e. fractionation, solvent extraction, crystallization, etc.).

Government Publication Date: 1999-Jan 31, 2020

Chemical Register:

Private CHM

This database includes a listing of locations of facilities within the Province or Territory that either manufacture and/or distributes chemicals.

Government Publication Date: 1999-Oct 31, 2023

Compressed Natural Gas Stations:

Private CNG

Canada has a network of public access compressed natural gas (CNG) refuelling stations. These stations dispense natural gas in compressed form at 3,000 pounds per square inch (psi), the pressure which is allowed within the current Canadian codes and standards. The majority of natural gas refuelling is located at existing retail gasoline that have a separate refuelling island for natural gas. This list of stations is made available by the Canadian Natural Gas Vehicle Alliance.

Government Publication Date: Dec 2012 -Nov 2023

Inventory of Coal Gasification Plants and Coal Tar Sites:

Provincial COAL

This inventory includes both the "Inventory of Coal Gasification Plant Waste Sites in Ontario-April 1987" and the Inventory of Industrial Sites Producing or Using Coal Tar and Related Tars in Ontario-November 1988) collected by the MOE. It identifies industrial sites that produced and continue to produce or use coal tar and other related tars. Detailed information is available and includes: facility type, size, land use, information on adjoining properties, soil condition, site operators/occupants, site description, potential environmental impacts and historic maps available. This was a one-time inventory.*

Government Publication Date: Apr 1987 and Nov 1988*

Compliance and Convictions:

Provincial CONV

This database summarizes the fines and convictions handed down by the Ontario courts beginning in 1989. Companies and individuals named here have been found guilty of environmental offenses in Ontario courts of law.

Government Publication Date: 1989-Jan 2024

Certificates of Property Use:

Provincial CPU

This is a subset taken from Ontario's Environmental Registry (EBR) database. It will include CPU's on the registry such as (EPA s. 168.6) - Certificate of Property Use.

Government Publication Date: 1994 - Feb 29, 2024

Drill Hole Database:

Provincial [DRL](#)

The Ontario Drill Hole Database contains information on more than 113,000 percussion, overburden, sonic and diamond drill holes from assessment files on record with the department of Mines and Minerals. Please note that limited data is available for southern Ontario, as it was the last area to be completed. The database was created when surveys submitted to the Ministry were converted in the Assessment File Research Image Database (AFRI) project. However, the degree of accuracy (coordinates) as to the exact location of drill holes is dependent upon the source document submitted to the MNDM. Levels of accuracy used to locate holes are: centering on the mining claim; a sketch of the mining claim; a 1:50,000 map; a detailed company map; or from submitted a "Report of Work".

Government Publication Date: 1886 - Aug 2023

Delisted Fuel Tanks:

Provincial [DTNK](#)

List of fuel storage tank sites that were once found in - and have since been removed from - the list of fuel storage tanks made available by the regulatory agency under Access to Public Information.

Government Publication Date: Oct 2023

Environmental Activity and Sector Registry:

Provincial [EASR](#)

On October 31, 2011, a smarter, faster environmental approvals system came into effect in Ontario. The EASR allows businesses to register certain activities with the ministry, rather than apply for an approval. The registry is available for common systems and processes, to which preset rules of operation can be applied. The EASR is currently available for: heating systems, standby power systems and automotive refinishing. Businesses whose activities aren't subject to the EASR may apply for an ECA (Environmental Compliance Approval), Please see our ECA database.

Government Publication Date: Oct 2011-Feb 29, 2024

Environmental Registry:

Provincial [EBR](#)

The Environmental Registry lists proposals, decisions and exceptions regarding policies, Acts, instruments, or regulations that could significantly affect the environment. Through the Registry, thirteen provincial ministries notify the public of upcoming proposals and invite their comments. For example, if a local business is requesting a permit, license, or certificate of approval to release substances into the air or water; these are notified on the registry. Data includes: Approval for discharge into the natural environment other than water (i.e. Air) - EPA s. 9, Approval for sewage works - OWRA s. 53(1), and EPA s. 27 - Approval for a waste disposal site. For information regarding Permit to Take Water (PTTW), Certificate of Property Use (CPU) and (ORD) Orders please refer to those individual databases.

Government Publication Date: 1994 - Feb 29, 2024

Environmental Compliance Approval:

Provincial [ECA](#)

On October 31, 2011, a smarter, faster environmental approvals system came into effect in Ontario. In the past, a business had to apply for multiple approvals (known as certificates of approval) for individual processes and pieces of equipment. Today, a business either registers itself, or applies for a single approval, depending on the types of activities it conducts. Businesses whose activities aren't subject to the EASR may apply for an ECA. A single ECA addresses all of a business's emissions, discharges and wastes. Separate approvals for air, noise and waste are no longer required. This database will also include Renewable Energy Approvals. For certificates of approval prior to Nov 1st, 2011, please refer to the CA database. For all Waste Disposal Sites please refer to the WDS database.

Government Publication Date: Oct 2011-Feb 29, 2024

Environmental Effects Monitoring:

Federal [EEM](#)

The Environmental Effects Monitoring program assesses the effects of effluent from industrial or other sources on fish, fish habitat and human usage of fisheries resources. Since 1992, pulp and paper mills have been required to conduct EEM studies under the Pulp and Paper Effluent Regulations. This database provides information on the mill name, geographical location and sub-lethal toxicity data.

Government Publication Date: 1992-2007*

ERIS Historical Searches:

Private [EHS](#)

ERIS has compiled a database of all environmental risk reports completed since March 1999. Available fields for this database include: site location, date of report, type of report, and search radius. As per all other databases, the ERIS database can be referenced on both the map and "Statistical Profile" page.

Government Publication Date: 1999-Dec 31, 2023

Environmental Issues Inventory System:

Federal [EIIS](#)

The Environmental Issues Inventory System was developed through the implementation of the Environmental Issues and Remediation Plan. This plan was established to determine the location and severity of contaminated sites on inhabited First Nation reserves, and where necessary, to remediate those that posed a risk to health and safety; and to prevent future environmental problems. The EIIS provides information on the reserve under investigation, inventory number, name of site, environmental issue, site action (Remediation, Site Assessment), and date investigation completed.

Government Publication Date: 1992-2001*

Emergency Management Historical Event:

Provincial **EMHE**

List of locations of historical occurrences of emergency events, including those assigned to the Ministry of Natural Resources by Order-In-Council (OIC) under the Emergency Management and Civil Protection Act, as well as events where MNR provided requested emergency response assistance. Many of these events will have involved community evacuations, significant structural loss, and/or involvement of MNR emergency response staff. These events fall into one of ten (10) type categories: Dam Failure; Drought / Low Water; Erosion; Flood; Forest Fire; Soil and Bedrock Instability; Petroleum Resource Center Event, EMO Requested Assistance, Continuity of Operations Event, Other Requested Assistance. EMHE record details are reproduced by ERIS under License with the Ontario Ministry of Natural Resources © Queen's Printer for Ontario, 2017.

Government Publication Date: Apr 30, 2022

Environmental Penalty Annual Report:

Provincial **EPAR**

This database contains data from Ontario's annual environmental penalty report published by the Ministry of the Environment and Climate Change. These reports provide information on environmental penalties for land / water violations issued to companies in one of the nine industrial sectors covered by the Municipal Industrial Strategy for Abatement (MISA) regulations.

Government Publication Date: Jan 1, 2011 - Dec 31, 2022

List of Expired Fuels Safety Facilities:

Provincial **EXP**

List of facilities and tanks for which there was once a fuel registration. This is not a comprehensive or complete inventory of expired tanks/tank facilities in the province; this listing is a copy of previously registered tanks and facilities obtained under Access to Public Information. Includes private fuel outlets, bulk plants, fuel oil tanks, gasoline stations, marinas, propane filling stations, liquid fuel tanks, piping systems, etc; includes tanks which have been removed from the ground.

Notes: registration was not required for private fuel underground/aboveground storage tanks prior to January 1990, nor for furnace oil tanks prior to May 1, 2002; registration is not required for waste oil tanks in apartments, office buildings, residences, etc., or aboveground gas or diesel tanks. Records are not verified for accuracy or completeness.

Government Publication Date: Oct 2023

Federal Convictions:

Federal **FCON**

Environment Canada maintains a database referred to as the "Environmental Registry" that details prosecutions under the Canadian Environmental Protection Act (CEPA) and the Fisheries Act (FA). Information is provided on the company name, location, charge date, offence and penalty.

Government Publication Date: 1988-Jun 2007*

Contaminated Sites on Federal Land:

Federal **FCS**

The Federal Contaminated Sites Inventory includes information on known federal contaminated sites under the custodianship of departments, agencies and consolidated Crown corporations as well as those that are being or have been investigated to determine whether they have contamination arising from past use that could pose a risk to human health or the environment. The inventory also includes non-federal contaminated sites for which the Government of Canada has accepted some or all financial responsibility. It does not include sites where contamination has been caused by, and which are under the control of, enterprise Crown corporations, private individuals, firms or other levels of government. Includes fire training sites and sites at which Per- and Polyfluoroalkyl Substances (PFAS) are a concern.

Government Publication Date: Jun 2000-Oct 2023

Fisheries & Oceans Fuel Tanks:

Federal **FOFT**

Fisheries & Oceans Canada maintains an inventory of aboveground & underground fuel storage tanks located on Fisheries & Oceans property or controlled by DFO. Our inventory provides information on the site name, location, tank owner, tank operator, facility type, storage tank location, tank contents & capacity, and date of tank installation.

Government Publication Date: 1964-Sep 2019

Federal Identification Registry for Storage Tank Systems (FIRSTS):

Federal **FRST**

A list of federally regulated Storage tanks from the Federal Identification Registry for Storage Tank Systems (FIRSTS). FIRSTS is Environment and Climate Change Canada's database of storage tank systems subject to the Storage Tank for Petroleum Products and Allied Petroleum Products Regulations. The main objective of the Regulations is to prevent soil and groundwater contamination from storage tank systems located on federal and aboriginal lands. Storage tank systems that do not have a valid identification number displayed in a readily visible location on or near the storage tank system may be refused product delivery.

Government Publication Date: Oct 31, 2021

Fuel Storage Tank:

Provincial **FST**

List of registered private and retail fuel storage tanks. This is not a comprehensive or complete inventory of private and retail fuel storage tanks in the province; this listing is a copy of registered private and retail fuel storage tanks, obtained under Access to Public Information.

Notes: registration was not required for private fuel underground/aboveground storage tanks prior to January 1990, nor for furnace oil tanks prior to May 1, 2002; registration is not required for waste oil tanks in apartments, office buildings, residences, etc., or aboveground gas or diesel tanks. Records are not verified for accuracy or completeness.

Government Publication Date: Oct 2023

Fuel Storage Tank - Historic:

Provincial

[FSTH](#)

The Fuels Safety Branch of the Ontario Ministry of Consumer and Commercial Relations maintained a database of all registered private fuel storage tanks. Public records of private fuel storage tanks are only available since the registration became effective in September 1989. This information is now collected by the Technical Standards and Safety Authority.

Government Publication Date: Pre-Jan 2010*

Ontario Regulation 347 Waste Generators Summary:

Provincial

[GEN](#)

Regulation 347 of the Ontario EPA defines a waste generation site as any site, equipment and/or operation involved in the production, collection, handling and/or storage of regulated wastes. A generator of regulated waste is required to register the waste generation site and each waste produced, collected, handled, or stored at the site. This database contains the registration number, company name and address of registered generators including the types of hazardous wastes generated. It includes data on waste generating facilities such as: drycleaners, waste treatment and disposal facilities, machine shops, electric power distribution etc. This information is a summary of all years from 1986 including the most currently available data. Some records may contain, within the company name, the phrase "See & Use..." followed by a series of letters and numbers. This occurs when one company is amalgamated with or taken over by another registered company. The number listed as "See & Use", refers to the new ownership and the other identification number refers to the original ownership. This phrase serves as a link between the 2 companies until operations have been fully transferred.

Government Publication Date: 1986-Oct 31, 2022

Greenhouse Gas Emissions from Large Facilities:

Federal

[GHG](#)

List of greenhouse gas emissions from large facilities made available by Environment Canada. Greenhouse gas emissions in kilotonnes of carbon dioxide equivalents (kt CO2 eq).

Government Publication Date: 2013-Dec 2021

TSSA Historic Incidents:

Provincial

[HINC](#)

List of historic incidences of spills and leaks of diesel, fuel oil, gasoline, natural gas, propane, and hydrogen recorded by the TSSA in their previous incident tracking system. The TSSA's Fuels Safety Program administers the Technical Standards & Safety Act 2000, providing fuel-related safety services associated with the safe transportation, storage, handling and use of fuels such as gasoline, diesel, propane, natural gas and hydrogen. Under this Act, the TSSA regulates fuel suppliers, storage facilities, transport trucks, pipelines, contractors and equipment or appliances that use fuels. Records are not verified for accuracy or completeness. This is not a comprehensive or complete inventory of historical fuel spills and leaks in the province. This listing is a copy of the data captured at one moment in time and is hence limited by the record date provided here.

Government Publication Date: 2006-June 2009*

Indian & Northern Affairs Fuel Tanks:

Federal

[IAFT](#)

The Department of Indian & Northern Affairs Canada (INAC) maintains an inventory of aboveground & underground fuel storage tanks located on both federal and crown land. Our inventory provides information on the reserve name, location, facility type, site/facility name, tank type, material & ID number, tank contents & capacity, and date of tank installation.

Government Publication Date: 1950-Aug 2003*

Fuel Oil Spills and Leaks:

Provincial

[INC](#)

Listing of spills and leaks of diesel, fuel oil, gasoline, natural gas, propane, and hydrogen reported to the Spills Action Centre (SAC). This is not a comprehensive or complete inventory of fuel-related leaks, spills, and incidents in the province; this listing is a copy of incidents reported to the SAC, obtained under Access to Public Information. Includes incidents from fuel-related hazards such as spills, fires, and explosions. Records are not verified for accuracy or completeness.

Government Publication Date: 31 Oct, 2023

Landfill Inventory Management Ontario:

Provincial

[LIMO](#)

The Landfill Inventory Management Ontario (LIMO) database is updated every year, as the Ministry of the Environment, Conservation and Parks compiles new and updated information. Includes small and large landfills currently operating as well as those which are closed and historic. Operators of larger landfills provide landfill information for the previous operating year to the ministry for LIMO including: estimated amount of total waste received, landfill capacity, estimated total remaining landfill capacity, fill rates, engineering designs, reporting and monitoring details, size of location, service area, approved waste types, leachate of site treatment, contaminant attenuation zone and more. The small landfills include information such as site owner, site location and certificate of approval # and status.

Government Publication Date: Mar 31, 2022

Canadian Mine Locations:

Private

[MINE](#)

This information is collected from the Canadian & American Mines Handbook. The Mines database is a national database that provides over 290 listings on mines (listed as public companies) dealing primarily with precious metals and hard rocks. Listed are mines that are currently in operation, closed, suspended, or are still being developed (advanced projects). Their locations are provided as geographic coordinates (x, y and/or longitude, latitude). As of 2002, data pertaining to Canadian smelters and refineries has been appended to this database.

Government Publication Date: 1998-2009*

Mineral Occurrences:

Provincial

[MNR](#)

In the early 70's, the Ministry of Northern Development and Mines created an inventory of approximately 19,000 mineral occurrences in Ontario, in regard to metallic and industrial minerals, as well as some information on building stones and aggregate deposits. Please note that the "Horizontal Positional Accuracy" is approximately +/- 200 m. Many reference elements for each record were derived from field sketches using pace or chain/tape measurements against claim posts or topographic features in the area. The primary limiting factor for the level of positional accuracy is the scale of the source material. The testing of horizontal accuracy of the source materials was accomplished by comparing the plan metric (X and Y) coordinates of that point with the coordinates of the same point as defined from a source of higher accuracy.

Government Publication Date: 1846-Feb 2024

National Analysis of Trends in Emergencies System (NATES):

Federal

[NATE](#)

In 1974 Environment Canada established the National Analysis of Trends in Emergencies System (NATES) database, for the voluntary reporting of significant spill incidents. The data was to be used to assist in directing the work of the emergencies program. NATES ran from 1974 to 1994. Extensive information is available within this database including company names, place where the spill occurred, date of spill, cause, reason and source of spill, damage incurred, and amount, concentration, and volume of materials released.

Government Publication Date: 1974-1994*

Non-Compliance Reports:

Provincial

[NCPL](#)

The Ministry of the Environment provides information about non-compliant discharges of contaminants to air and water that exceed legal allowable limits, from regulated industrial and municipal facilities. A reported non-compliance failure may be in regard to a Control Order, Certificate of Approval, Sectoral Regulation or specific regulation/act.

Government Publication Date: Dec 31, 2022

National Defense & Canadian Forces Fuel Tanks:

Federal

[NDFT](#)

The Department of National Defense and the Canadian Forces maintains an inventory of all aboveground & underground fuel storage tanks located on DND lands. Our inventory provides information on the base name, location, tank type & capacity, tank contents, tank class, date of tank installation, date tank last used, and status of tank as of May 2001. This database will no longer be updated due to the new National Security protocols which have prohibited any release of this database.

Government Publication Date: Up to May 2001*

National Defense & Canadian Forces Spills:

Federal

[NDSP](#)

The Department of National Defense and the Canadian Forces maintains an inventory of spills to land and water. All spill sites have been classified under the "Transportation of Dangerous Goods Act - 1992". Our inventory provides information on the facility name, location, spill ID #, spill date, type of spill, as well as the quantity of substance spilled & recovered.

Government Publication Date: Mar 1999-Nov 2023

National Defence & Canadian Forces Waste Disposal Sites:

Federal

[NDWD](#)

The Department of National Defence and the Canadian Forces maintains an inventory of waste disposal sites located on DND lands. Where available, our inventory provides information on the base name, location, type of waste received, area of site, depth of site, year site opened/closed and status.

Government Publication Date: 2001-Apr 2007*

National Energy Board Pipeline Incidents:

Federal

[NEBI](#)

Locations of pipeline incidents from 2008 to present, made available by the Canada Energy Regulator (CER) - previously the National Energy Board (NEB). Includes incidents reported under the Onshore Pipeline Regulations and the Processing Plant Regulations related to pipelines under federal jurisdiction, does not include incident data related to pipelines under provincial or territorial jurisdiction.

Government Publication Date: 2008-Jun 30, 2021

National Energy Board Wells:

Federal

[NEBP](#)

The NEBW database contains information on onshore & offshore oil and gas wells that are outside provincial jurisdiction(s) and are thereby regulated by the National Energy Board. Data is provided regarding the operator, well name, well ID No./UWI, status, classification, well depth, spud and release date.

Government Publication Date: 1920-Feb 2003*

National Environmental Emergencies System (NEES):

Federal

[NEES](#)

In 2000, the Emergencies program implemented NEES, a reporting system for spills of hazardous substances. For the most part, this system only captured data from the Atlantic Provinces, some from Quebec and Ontario and a portion from British Columbia. Data for Alberta, Saskatchewan, Manitoba and the Territories was not captured. However, NEES is also a repository for previous Environment Canada spill datasets. NEES is composed of the historic datasets ' or Trends ' which dates from approximately 1974 to present. NEES Trends is a compilation of historic databases, which were merged and includes data from NATES (National Analysis of Trends in Emergencies System), ARTS (Atlantic Regional Trends System), and NEES. In 2001, the Emergencies Program determined that variations in reporting regimes and requirements between federal and provincial agencies made national spill reporting and trend analysis difficult to achieve. As a consequence, the department has focused efforts on capturing data on spills of substances which fall under its legislative authority only (CEPA and FA). As such, the NEES database will be decommissioned in December 2004.

Government Publication Date: 1974-2003*

National PCB Inventory:

Federal

[NPCB](#)

Environment Canada's National PCB inventory includes information on in-use PCB containing equipment in Canada including federal, provincial and private facilities. Federal out-of-service PCB containing equipment and PCB waste owned by the federal government or by federally regulated industries such as airlines, railway companies, broadcasting companies, telephone and telecommunications companies, pipeline companies, etc. are also listed. Although it is not Environment Canada's mandate to collect data on non-federal PCB waste, the National PCB inventory includes some information on provincial and private PCB waste and storage sites. Some addresses provided may be Head Office addresses and are not necessarily the location of where the waste is being used or stored.

Government Publication Date: 1988-2008*

National Pollutant Release Inventory 1993-2020:

Federal

[NPR2](#)

The National Pollutant Release Inventory (NPRI) is Canada's public inventory of pollutant releases (to air, water and land), disposals, and transfers for recycling. The inventory, managed by Environment and Climate Change Canada, tracks over 300 substances. Under the authority of the Canadian Environmental Protection Act (CEPA), owners or operators of facilities that meet published reporting requirements are required to report to the NPRI.

Government Publication Date: Sep 2020

National Pollutant Release Inventory - Historic:

Federal

[NPRI](#)

Environment Canada has defined the National Pollutant Release Inventory ("NPRI") as a federal government initiative designed to collect comprehensive national data regarding releases to air, water, or land, and waste transfers for recycling for more than 300 listed substances. This data holds historic records; current records are found in NPR2.

Government Publication Date: 1993-May 2017

Oil and Gas Wells:

Private

[OGWE](#)

The Nickle's Energy Group (publisher of the Daily Oil Bulletin) collects information on drilling activity including operator and well statistics. The well information database includes name, location, class, status and depth. The main Nickle's database is updated on a daily basis, however, this database is updated on a monthly basis. More information is available at www.nickles.com.

Government Publication Date: 1988-Feb 29, 2024

Ontario Oil and Gas Wells:

Provincial

[OOGW](#)

In 1998, the MNR handed over to the Ontario Oil, Gas and Salt Resources Corporation, the responsibility of maintaining a database of oil and gas wells drilled in Ontario. The OGSR Library has over 20,000+ wells in their database. Information available for all wells in the ERIS database include well owner/operator, location, permit issue date, and well cap date, license No., status, depth and the primary target (rock unit) of the well being drilled. All geology/stratigraphy table information, plus all water table information is also provide for each well record.

Government Publication Date: 1800-Aug 2023

Inventory of PCB Storage Sites:

Provincial

[OPCB](#)

The Ontario Ministry of Environment, Waste Management Branch, maintains an inventory of PCB storage sites within the province. Ontario Regulation 11/82 (Waste Management - PCB) and Regulation 347 (Generator Waste Management) under the Ontario EPA requires the registration of inactive PCB storage equipment and/or disposal sites of PCB waste with the Ontario Ministry of Environment. This database contains information on: 1) waste quantities; 2) major and minor sites storing liquid or solid waste; and 3) a waste storage inventory.

Government Publication Date: 1987-Oct 2004; 2012-Dec 2013

Orders:

Provincial

[ORD](#)

This is a subset taken from Ontario's Environmental Registry (EBR) database. It will include Orders on the registry such as (EPA s. 17) - Order for remedial work, (EPA s. 18) - Order for preventative measures, (EPA s. 43) - Order for removal of waste and restoration of site, (EPA s. 44) - Order for conformity with Act for waste disposal sites, (EPA s. 136) - Order for performance of environmental measures.

Government Publication Date: 1994 - Feb 29, 2024

Canadian Pulp and Paper:

Private

PAP

This information is part of the Pulp and Paper Canada Directory. The Directory provides a comprehensive listing of the locations of pulp and paper mills and the products that they produce.

Government Publication Date: 1999, 2002, 2004, 2005, 2009-2014

Parks Canada Fuel Storage Tanks:

Federal

PCFT

Canadian Heritage maintains an inventory of known fuel storage tanks operated by Parks Canada, in both National Parks and at National Historic Sites. The database details information on site name, location, tank install/removal date, capacity, fuel type, facility type, tank design and owner/operator.

Government Publication Date: 1920-Jan 2005*

Pesticide Register:

Provincial

PES

The Ontario Ministry of the Environment and Climate Change maintains a database of licensed operators and vendors of registered pesticides.

Government Publication Date: Oct 2011-Feb 29, 2024

NPRI Reporters - PFAS Substances:

Federal

PFCH

The National Pollutant Release Inventory (NPRI) is Canada's public inventory of releases, disposals, and transfers, tracking over 320 pollutants. Per- and polyfluoroalkyl substances (PFAS) are a group of over 4,700 human-made substances for which adverse environmental and health effects have been observed. This listing of PFAS substance reporters includes those NPRI facilities that reported substances that are found in either: a) the Comprehensive Global Database of PFASs compiled by the Organisation for Economic Co-operation and Development (OECD), b) the US Environmental Protection Agency (US EPA) Master List of PFAS Substances, c) the US EPA list of PFAS chemicals without explicit structures, or d) the US EPA list of PFAS structures (encompassing the largest set of structures having sufficient levels of fluorination to potentially impart PFAS-type properties).

Government Publication Date: Sep 2020

Potential PFAS Handlers from NPRI:

Federal

PFHA

The National Pollutant Release Inventory (NPRI) is Canada's public inventory of releases, disposals, and transfers, tracking over 320 pollutants. Per- and polyfluoroalkyl substances (PFAS) are a group of over 4,700 human-made substances for which adverse environmental and health effects have been observed. This list of potential PFAS handlers includes those NPRI facilities that reported business activity (NAICS code) included in the US Environmental Protection Agency (US EPA) list of Potential PFAS-Handling Industry Sectors, further described as operating in industry sectors where literature reviews indicate that PFAS may be handled and/or released. Inclusion of a facility in this listing does not indicate that PFAS are being manufactured, processed, used, or released by the facility - these are facilities that potentially handle PFAS based on their industrial profile.

Government Publication Date: Sep 2020

Pipeline Incidents:

Provincial

PINC

List of pipeline incidents (strikes, leaks, spills). This is not a comprehensive or complete inventory of pipeline incidents in the province; this listing is an historical copy of records previously obtained under Access to Public Information. Records are not verified for accuracy or completeness.

Government Publication Date: Feb 28, 2021

Private and Retail Fuel Storage Tanks:

Provincial

PRT

The Fuels Safety Branch of the Ontario Ministry of Consumer and Commercial Relations maintained a database of all registered private fuel storage tanks and licensed retail fuel outlets. This database includes an inventory of locations that have gasoline, oil, waste oil, natural gas and/or propane storage tanks on their property. The MCCR no longer collects this information. This information is now collected by the Technical Standards and Safety Authority (TSSA).

Government Publication Date: 1989-1996*

Permit to Take Water:

Provincial

PTTW

This is a subset taken from Ontario's Environmental Registry (EBR) database. It will include PTTW's on the registry such as OWRA s. 34 - Permit to take water.

Government Publication Date: 1994 - Feb 29, 2024

Ontario Regulation 347 Waste Receivers Summary:

Provincial

REC

Part V of the Ontario Environmental Protection Act ("EPA") regulates the disposal of regulated waste through an operating waste management system or a waste disposal site operated or used pursuant to the terms and conditions of a Certificate of Approval or a Provisional Certificate of Approval. Regulation 347 of the Ontario EPA defines a waste receiving site as any site or facility to which waste is transferred by a waste carrier. A receiver of regulated waste is required to register the waste receiving facility. This database represents registered receivers of regulated wastes, identified by registration number, company name and address, and includes receivers of waste such as: landfills, incinerators, transfer stations, PCB storage sites, sludge farms and water pollution control plants. This information is a summary of all years from 1986 including the most currently available data.

Government Publication Date: 1986-1990, 1992-2021

Record of Site Condition:

Provincial **RSC**

The Record of Site Condition (RSC) is part of the Ministry of the Environment's Brownfields Environmental Site Registry. Protection from environmental cleanup orders for property owners is contingent upon documentation known as a record of site condition (RSC) being filed in the Environmental Site Registry. In order to file an RSC, the property must have been properly assessed and shown to meet the soil, sediment and groundwater standards appropriate for the use (such as residential) proposed to take place on the property. The Record of Site Condition Regulation (O. Reg. 153/04) details requirements related to site assessment and clean up. RSCs filed after July 1, 2011 will also be included as part of the new (O.Reg. 511/09). The Government of Ontario states that it is not responsible for the accuracy of the information in this Registry.

Government Publication Date: 1997-Sept 2001, Oct 2004-Feb 2024

Retail Fuel Storage Tanks:

Private **RST**

This database includes an inventory of retail fuel outlet locations (including marinas) that have on their property gasoline, oil, waste oil, natural gas and / or propane storage tanks.

Government Publication Date: 1999-Oct 31, 2023

Scott's Manufacturing Directory:

Private **SCT**

Scott's Directories is a data bank containing information on over 200,000 manufacturers across Canada. Even though Scott's listings are voluntary, it is the most comprehensive database of Canadian manufacturers available. Information concerning a company's address, plant size, and main products are included in this database.

Government Publication Date: 1992-Mar 2011*

Ontario Spills:

Provincial **SPL**

List of spills and incidents made available by the Ministry of the Environment, Conservation and Parks. This database identifies information such as location (approximate), type and quantity of contaminant, date of spill, environmental impact, cause, nature of impact, etc. Information from 1988-2002 was part of the ORIS (Occurrence Reporting Information System). The SAC (Spills Action Centre) handles all spills reported in Ontario. Regulations for spills in Ontario are part of the MOE's Environmental Protection Act, Part X. The Ministry of the Environment, Conservation and Parks cites the coronavirus pandemic as an explanation for delays in releasing data pursuant to requests.

Government Publication Date: 1988-Jan 2023; Mar 2023-Dec 2023

Wastewater Discharger Registration Database:

Provincial **SRDS**

Facilities that report either municipal treated wastewater effluent or industrial wastewater discharges under the Effluent Monitoring and Effluent Limits (EMEL) and Municipal/Industrial Strategy for Abatement Regulations. The Municipal/Industrial Strategy for Abatement (MISA) division of the Ontario Ministry of Environment keeps record of direct dischargers of toxic pollutants within nine sectors including: Electric Power Generation, Mining, Petroleum Refining, Organic Chemicals, Inorganic Chemicals, Pulp & Paper, Metal Casting, Iron & Steel, and Quarries.

Government Publication Date: 1990-Dec 31, 2020

Anderson's Storage Tanks:

Private **TANK**

The information provided in this database was collected by examining various historical documents, which identified the location of former storage tanks, containing substances such as fuel, water, gas, oil, and other various types of miscellaneous products. Information is available in regard to business operating at tank site, tank location, permit year, permit & installation type, no. of tanks installed & configuration and tank capacity. Data contained within this database pertains only to the city of Toronto and is not warranted to be complete, exhaustive or authoritative. The information was collected for research purposes only.

Government Publication Date: 1915-1953*

Transport Canada Fuel Storage Tanks:

Federal **TCFT**

List of fuel storage tanks currently or previously owned or operated by Transport Canada. This inventory also includes tanks on The Pickering Lands, which refers to 7,530 hectares (18,600 acres) of land in Pickering, Markham, and Uxbridge owned by the Government of Canada since 1972; properties on this land has been leased by the government since 1975, and falls under the Site Management Policy of Transport Canada, but is administered by Public Works and Government Services Canada. This inventory provides information on the site name, location, tank age, capacity and fuel type.

Government Publication Date: 1970 - Apr 2023

Variations for Abandonment of Underground Storage Tanks:

Provincial **VAR**

Listing of variances granted for storage tank abandonment. This is not a comprehensive or complete inventory of tank abandonment variances in the province; this listing is a copy of tank abandonment variance records previously obtained under Access to Public Information. In Ontario, registered underground storage tanks must be removed within two years of disuse; if removal of a tank is not feasible, an application may be sought for a variance from this code requirement.

Records are not verified for accuracy or completeness.

Government Publication Date: Feb 28, 2022

Waste Disposal Sites - MOE CA Inventory:

Provincial

[WDS](#)

The Ontario Ministry of Environment, Waste Management Branch, maintains an inventory of known open (active or inactive) and closed disposal sites in the Province of Ontario. Active sites maintain a Certificate of Approval, are approved to receive and are receiving waste. Inactive sites maintain Certificate(s) of Approval but are not receiving waste. Closed sites are not receiving waste. The data contained within this database was compiled from the MOE's Certificate of Approval database. Locations of these sites may be cross-referenced to the Anderson database described under ERIS's Private Source Database section, by the CA number. All new Environmental Compliance Approvals handed out after Oct 31, 2011 for Waste Disposal Sites will still be found in this database.

Government Publication Date: Oct 2011-Jan 31, 2024

Waste Disposal Sites - MOE 1991 Historical Approval Inventory:

Provincial

[WDSH](#)

In June 1991, the Ontario Ministry of Environment, Waste Management Branch, published the "June 1991 Waste Disposal Site Inventory", of all known active and closed waste disposal sites as of October 30st, 1990. For each "active" site as of October 31st 1990, information is provided on site location, site/CA number, waste type, site status and site classification. For each "closed" site as of October 31st 1990, information is provided on site location, site/CA number, closure date and site classification. Locations of these sites may be cross-referenced to the Anderson database described under ERIS's Private Source Database section, by the CA number.

Government Publication Date: Up to Oct 1990*

Water Well Information System:

Provincial

[WWIS](#)

This database describes locations and characteristics of water wells found within Ontario in accordance with Regulation 903. It includes such information as coordinates, construction date, well depth, primary and secondary use, pump rate, static water level, well status, etc. Also included are detailed stratigraphy information, approximate depth to bedrock and the approximate depth to the water table.

Government Publication Date: Mar 31 2023

Definitions

Database Descriptions: This section provides a detailed explanation for each database including: source, information available, time coverage, and acronyms used. They are listed in alphabetic order.

Detail Report: This is the section of the report which provides the most detail for each individual record. Records are summarized by location, starting with the project property followed by records in closest proximity.

Distance: The distance value is the distance between plotted points, not necessarily the distance between the sites' boundaries. All values are an approximation.

Direction: The direction value is the compass direction of the site in respect to the project property and/or center point of the report.

Elevation: The elevation value is taken from the location at which the records for the site address have been plotted. All values are an approximation. Source: Google Elevation API.

Executive Summary: This portion of the report is divided into 3 sections:

'Report Summary'- Displays a chart indicating how many records fall on the project property and, within the report search radii.

'Site Report Summary'-Project Property'- This section lists all the records which fall on the project property. For more details, see the 'Detail Report' section.

'Site Report Summary-Surrounding Properties'- This section summarizes all records on adjacent properties, listing them in order of proximity from the project property. For more details, see the 'Detail Report' section.

Map Key: The map key number is assigned according to closest proximity from the project property. Map Key numbers always start at #1. The project property will always have a map key of '1' if records are available. If there is a number in brackets beside the main number, this will indicate the number of records on that specific property. If there is no number in brackets, there is only one record for that property.

The symbol and colour used indicates 'elevation': the red inverted triangle will dictate 'ERIS Sites with Lower Elevation', the yellow triangle will dictate 'ERIS Sites with Higher Elevation' and the orange square will dictate 'ERIS Sites with Same Elevation.'

Unplottables: These are records that could not be mapped due to various reasons, including limited geographic information. These records may or may not be in your study area, and are included as reference.

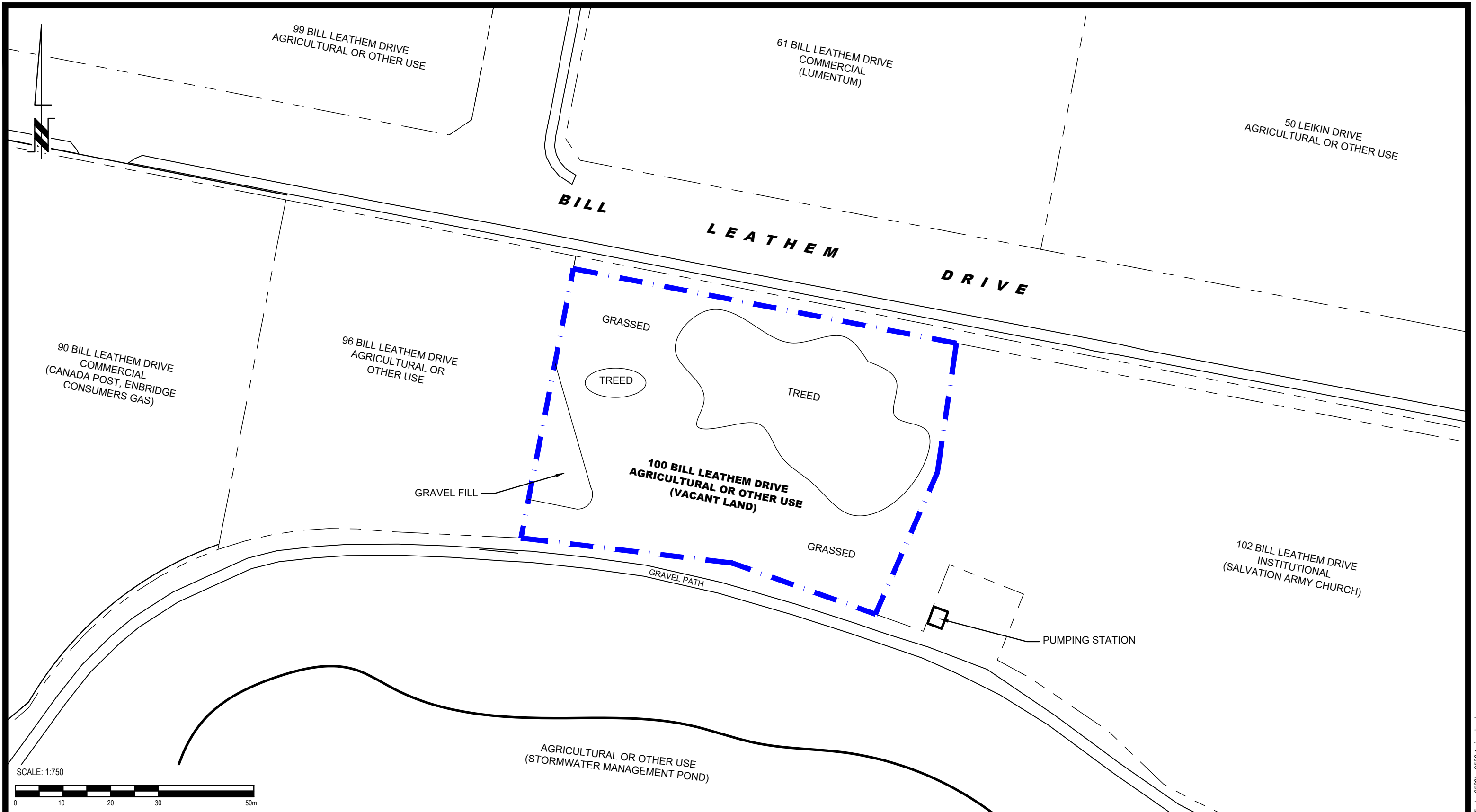

PATERSON GROUP
9 AURIGA DRIVE
OTTAWA, ON
K2E 7T9
TEL: (613) 226-7381

NO.	REVISIONS	DATE	INITIAL

CONTINENTAL FLOORING INC.
PHASE I - ENVIRONMENTAL SITE ASSESSMENT UPDATE
 100 BILL LEATHAM DRIVE
 OTTAWA, ONTARIO
SITE PLAN

Scale:	1:750	Date:	05/2024
Drawn by:	AH	Report No.:	PE6508-1
Checked by:	JA	Dwg. No.:	PE6508-1
Approved by:	MSD	Revision No.:	

p:\autocad\drawings\environmental\pe6508\pe6508-1-site plan.dwg

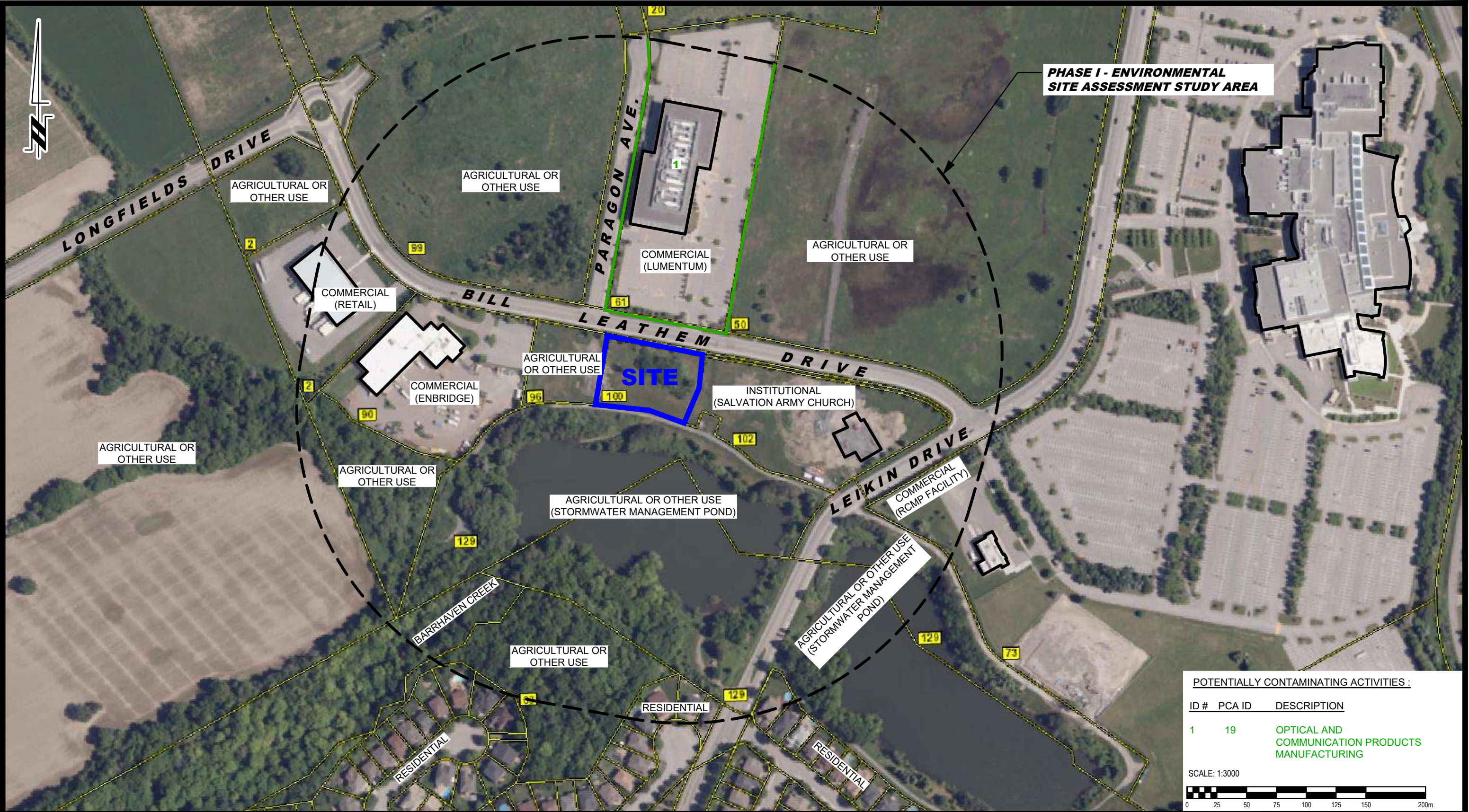

PHASE I - ENVIRONMENTAL SITE ASSESSMENT STUDY AREA

POTENTIALLY CONTAMINATING ACTIVITIES :

ID #	PCA ID	DESCRIPTION
1	19	OPTICAL AND COMMUNICATION PRODUCTS MANUFACTURING

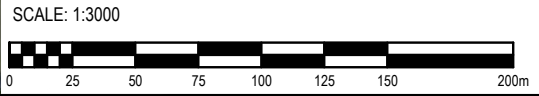

9 AURIGA DRIVE
OTTAWA, ON
K2E 7T9
TEL: (613) 226-7381

NO.	REVISIONS	DATE	INITIAL

CONTINENTAL FLOORING INC.
PHASE I - ENVIRONMENTAL SITE ASSESSMENT UPDATE
100 BILL LEATHEM DRIVE

OTTAWA, ONTARIO

TITLE: SURROUNDING LAND USE PLAN

Scale:	1:3000	Date:	04/2024
Drawn by:	AH	Report No.:	PE6508-1
Checked by:	JA	Dwg. No.:	PE6508-2
Approved by:	MSD	Revision No.:	

p:\autocad\drawings\environmental\pe6508-2\pe6508-2_sur.dwg