

PLANT MATERIAL SCHEDULE

CODE	BOTANICAL NAME	COMMON NAME	QTY.	SIZE	REMARKS / (N) NATIVE
DECIDUOUS TREES					
AC	AMELANCHIER CANADENSIS	SHADBLow SERVICEBERRY	3	50mm cal	B&B, single-stem / N
AE	AESCLULUS GLABRA	OHIO BUCKEYE	24	50mm cal	B&B, single-stem / N
AFJ	ACER x FREEMANII JEFFERSRED	AUTUMN BLAZE MAPLE	11	50mm cal	B&B, single-stem / N
AR	ACER RUBRUM	RED MAPLE	13	50mm cal	B&B, single-stem / N
AS	ACER SACCHARINUM	SUGAR MAPLE	13	50mm cal	B&B, single-stem / N
ASa	ACER SACCHARINUM	SILVER MAPLE	21	50mm cal	B&B, single-stem / N
CC	CARYA CORDIFORMIS	BITTERNUT HICKORY	16	50mm cal	B&B, single-stem / N
CO	CELTIS OCCIDENTALIS	COMMON HACKBERRY	10	50mm cal	B&B, single-stem / N
GT	GLEDTISIA TRIACANTHOS	SKYLINE HONEYLOCUST	8	50mm cal	B&B, single-stem
MK	MALUS KELSEY	KELSEY CRABAPPLE	1	50mm cal	B&B, single-stem
MS	MALUS SPRING SNOW	SPRING SNOW CRABAPPLE	1	50mm cal	B&B, single-stem
QM	QUERCUS MACROCARPA	BUR OAK	8	50mm cal	B&B, single-stem / N
QR	QUERCUS RUBRA	RED OAK	8	50mm cal	B&B, single-stem / N
SR	SYRINGA RETICULATA 'IVORY SILK'	IVORY SILK JAPANESE TREE LILAC	1	50mm cal	B&B, single-stem
TA	TILIA AMERICANA	AMERICAN BASSWOOD	4	50mm cal	B&B, single-stem / N
CONIFEROUS TREES					
PG	PICEA GLAUCA	WHITE SPRUCE	41	200 cm ht	B&B / N
PN	PINUS NIGRA	ALUSTRIAN PINE	3	200 cm ht	B&B
PR	PINUS RESINOSA	RED PINE	26	200 cm ht	B&B / N
PS	PINUS STROBUS	WHITE PINE	8	200 cm ht	B&B / N
TO	THUJA OCCIDENTALIS	EASTERN WHITE CEDAR	44	150cm ht	B&B, 100cm o/c / N
SHRUBS					
ACZ	AMELANCHIER CANADENSIS	DOWNY SERVICEBERRY	3	150cm ht	B&B, multi-stem / N
CS	CORNUS SERICEA	RED OSIER DOGWOOD	10	50cm ht	potted, 100cm o/c / N
HAA	HYDRANGEA ARBORESCENS ANNABELLE	ANNABELLE HYDRANGEA	10	50cm ht	potted, 100cm o/c
PM	PINUS MUGO MUGHUS	MUGHO PINE	7	50cm ht	potted, 100cm o/c
PO	PHYSOCARPUS OPULIFOLIUS	COMMON NINEBARK	10	50cm ht	potted, 100cm o/c / N
RB	ROSA BLANDA	SHRUB ROSE	45	50cm ht	potted, 100cm o/c / N
SJF	SPIRAEA JAPONICA 'FROEBELI'	FROEBEL SPIREA	65	50cm ht	potted, 100cm o/c
ST	SPIRAEA TRILOBATA	DWARF VANHOUTTEI SPIREA	65	50cm ht	potted, 100cm o/c
PERENNIALS					
ECh	ECHINACEA purpurea	PURPLE CONEFLOWER	36	15 cm pot	plant 60cm o/c / N
Hel	HELIOPSIS helianthoides 'Tuscan Sun'	TUSCAN SUNFLOWER	15	15 cm pot	plant 60cm o/c / N
Rud	RUDEBECKIA laciniata	CUTLEAF CONEFLOWER	20	15 cm pot	plant 60cm o/c / N
Hem	HEMEROCALLIS Hyperion	Hyperion DAYLILY	140	15 cm pot	plant 60cm o/c
ORNAMENTAL GRASSES					
Cal	CALAMAGROSTIS x acutiflora 'Karl Foerster'	KARL FOERSTER REED GRASS	30	15cm pot	plant 75cm o/c

LEGEND / SYMBOL

- EXISTING TREE ON ADJACENT LANDS TO BE PROTECTED (Refer to TCR)
- CRZ (Critical Root Zone)
- PROPOSED DECIDUOUS TREE DETAIL 1/L2.01
- PROPOSED SPECIMEN SHRUB DETAIL 1/L2.01
- PROPOSED CONIFEROUS TREE DETAIL 1/L2.01
- PROPOSED SHRUBS, PERENNIALS, ORNAMENTAL GRASSES DETAIL 1/L2.01
- PROPOSED ROCK / BOULDER PLACEMENT DETAIL 2/L2.01
- PROPOSED BERM
- PROPOSED BICYCLE PARKING SPACES PROVIDED: 7
- PROPOSED BICYCLE RACK PROPOSED QTY: 1 DETAIL 4/L2.01
- PROPOSED TREE PROTECTION BARRIER DETAIL 3/L2.01
- PROPOSED 1.8m HEIGHT CHAIN-LINK FENCE

TREE CANOPY COVER DATA
(PROJECTION ASSUMED AT 40 YR. MATURITY)

LARGE DECIDUOUS TREES: 10m Dia. Spread
78m² per x 136 = 10608m²

SMALL DECIDUOUS TREES: 5m Dia. Spread
20m² per x 6 = 120m²

CONIFEROUS TREES: 4.5m Dia. Spread
16m² per x 78 = 1248m²

TOTAL TREE CANOPY COVER: 11,978m²
TOTAL SITE AREA minus BLDG. FOOTPRINT: 42,702m²
% TREE CANOPY COVER: 28.0

- GENERAL NOTES**
- This drawing shall be read in conjunction with all relevant Architectural, Engineering and related Drawings and Documents.
 - Refer to Engineering Drawings for Grading and Servicing.
 - Refer to Architectural Drawings for Site layout.
 - Contractor shall provide the location(s) of all services/utilities by consulting Municipal Authorities and Utility companies and shall be responsible for adequate protection from damage during construction. Plant material shall be No. 1 Grade and shall comply with the Metric Guide Specifications For Nursery Stock (latest edition), published by the Canadian Nursery Trades Association.
 - Plant Material locations are **Schematic / Approximate only**. Contractor shall stake out locations on site prior to work.
 - Contractor shall guarantee all plant material for a period of one (1) full year from the date of final acceptance.
 - Shrubs shall be planted in a continuous prepared bed of 450mm depth planting soil mix covered over with 75mm depth composted pine mulch to finish grade. (**NO WEED CONTROL FABRIC**), as specified.
 - Sod areas to receive 125mm topsoil. Sod shall be No. 1 quality conforming to the Canadian Nursery Sod Growers Specification.
 - Seed areas to receive 150mm topsoil. Grass seed shall be Certified Canada No. 1 Grade in accordance with Government of Canada Seeds Acts and Regulations. Reinstatement all areas damaged or disturbed beyond the limit of Work.
 - Plant Material substitutions shall not be permitted without written approval from the Consultant.
 - Contractor shall advise Consultant a minimum of 48hrs. prior to proceeding landscape work and any required Field Reviews.
 - THIS PLAN HAS BEEN PREPARED FOR MUNICIPAL SITE PLAN APPROVAL ONLY AND MAY NOT BE USED FOR ANY OTHER PURPOSE.**

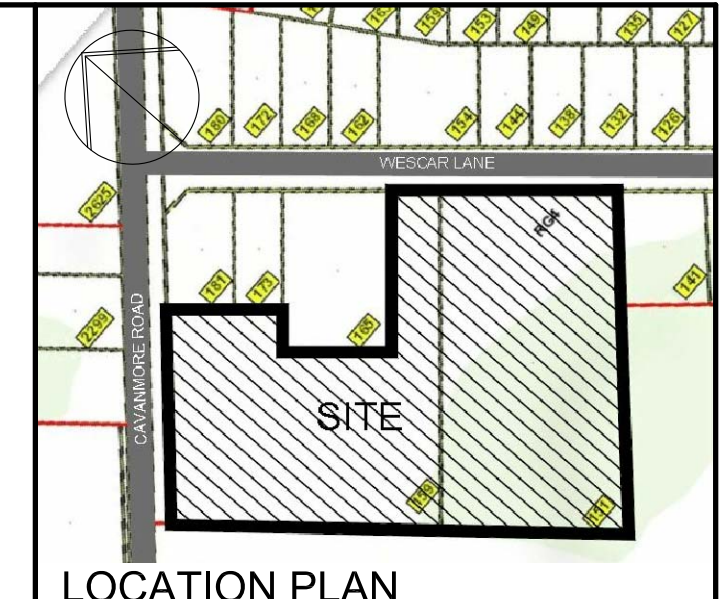

OWNER:
SUNBELT RENTALS INC.
2489 Sheffield Rd., Ottawa, ON K1B 3V6

APPLICANT:
ARGUE CONSTRUCTION LTD.
2900 Carp Rd., Carp, ON K0A 1L0

ARCHITECT:
PETER MANSFIELD, ARCHITECTS INC.
122 Bridge St., Almonte, ON

CIVIL ENGINEER:
D.B. GRAY ENGINEERING
700 Longitude Circle, Ottawa, ON K1T 4E9

GEOTECHNICAL ENGINEER:
KOLLARD ASSOCIATES INC.
210 Prescott St., Kemptville, ON K0G 1J0

ONTARIO LAND SURVEYOR:
CALLON DIETZ
19 Roe St., Carleton Place, ON K7C 0N3

LANDSCAPE ARCHITECT
LEVSTEK CONSULTANTS INC.
5871 Hugh Cresc., Ottawa, ON K0A 2W0

LEGAL DESCRIPTION:
Part of Block 31 and 28, Registration Plan 4M-356, Geographic Township of West Carleton, City of Ottawa.

FOR APPROVAL ONLY

no.	date	revision
6.	NOV.14/24	PER CITY COMMENTS (3)
5.	AUG. 16/24	PER CITY COMMENTS (2)
4.	DEC.14/23	PER CITY COMMENTS (1)
3.	SEPT. 1/23	ISSUE FOR SITE PLAN APPROVAL
2.	AUG.21/23	ISSUE FOR REVIEW / COORDINATION (2)
1.	AUG.4/23	ISSUE FOR REVIEW / COORDINATION

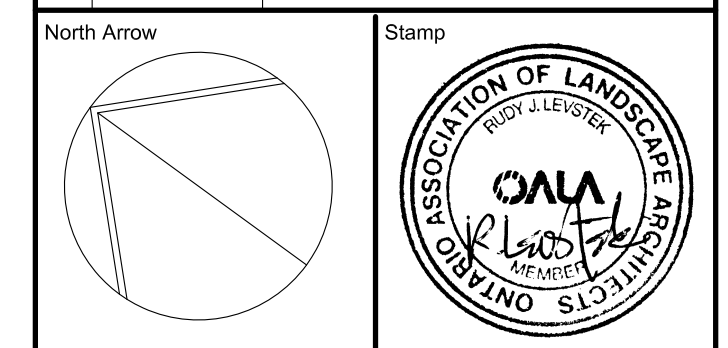

Contractor shall check and verify all dimensions on site and report all errors and/or omissions to the Consultant.

Work to be done in accordance with all applicable codes and by-laws.

Do not scale Drawing.

This Drawing shall not be used for construction until signed by the Consultant.

Copyright reserved. This Drawing is the exclusive property of Levstek Consultants Inc. and shall not be used without consent.

Consultant
LEVSTEK CONSULTANTS
LANDSCAPE ARCHITECTS
5871 Hugh Crescent - Ottawa - Ontario - K0A 2W0
613 - 826 - 9318

Project
SUNBELT RENTALS INC.
EQUIPMENT MAINTENANCE FACILITY
151 - 159 WESCAR LANE
CARP, ONTARIO

LANDSCAPE PLAN

Drawn	MGB	Date	Aug.2023	Drawing No.	L1.01
Scale	1:500	Project No.	1223		

CAVANMORE ROAD

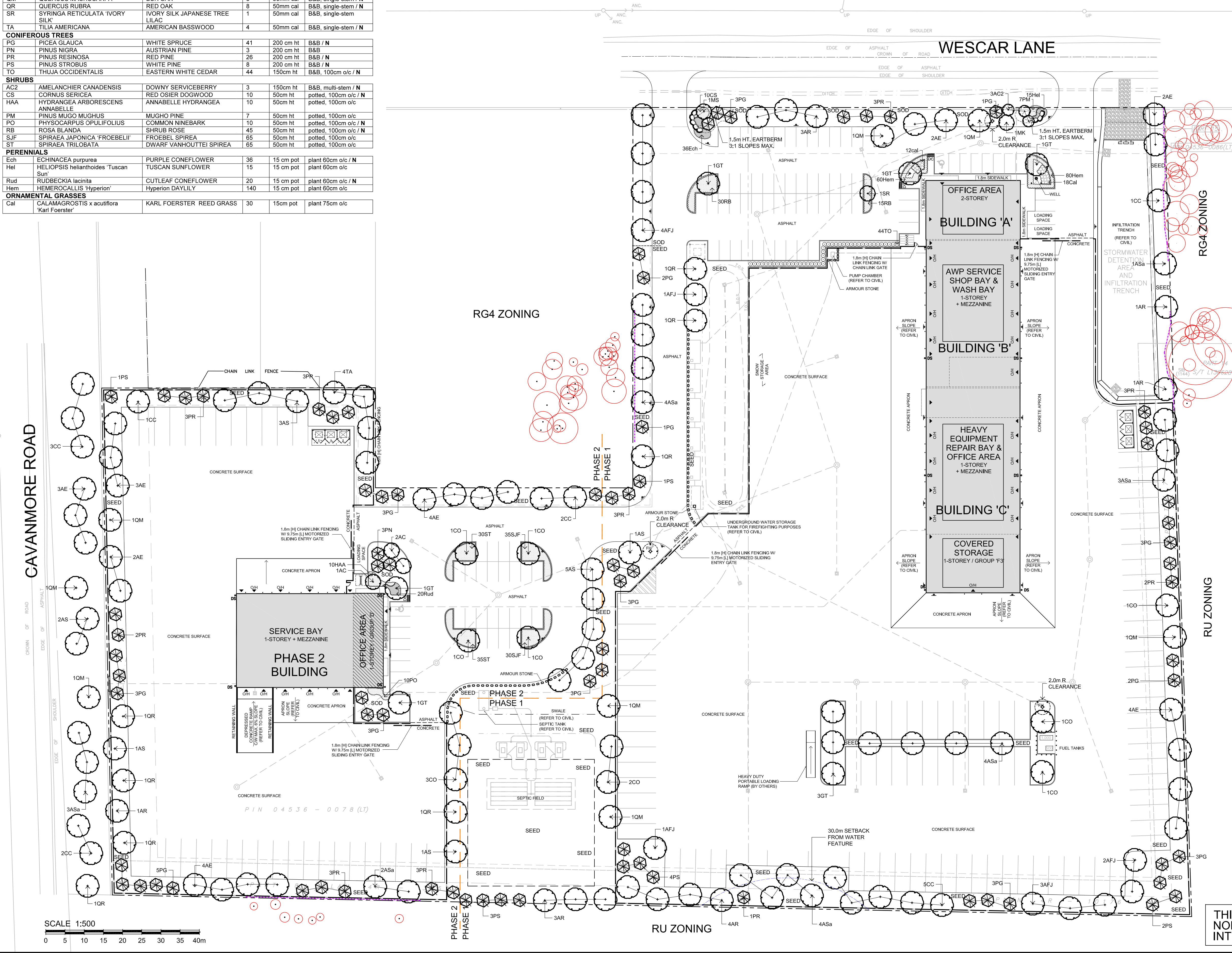

THIS DRAWING IS COLOUR DEPENDENT. NON-COLOUR COPIES MAY ALTER INTERPRETATION.

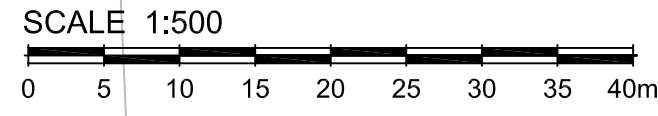

PLANT MATERIAL SCHEDULE

CODE	BOTANICAL NAME	COMMON NAME	QTY.	SIZE	REMARKS / (N) NATIVE
DECIDUOUS TREES					
AC	AMELANCHIER CANADENSIS	SHADBLow SERVICEBERRY	3	50mm cal	B&B, single-stem / N
AE	AESCLULUS GLABRA	OHIO BUCKEYE	24	50mm cal	B&B, single-stem / N
AFJ	ACER x FREEMANII JEFFERSRED	AUTUMN BLAZE MAPLE	11	50mm cal	B&B, single-stem / N
AR	ACER RUBRUM	RED MAPLE	13	50mm cal	B&B, single-stem / N
AS	ACER SACCHARINUM	SUGAR MAPLE	13	50mm cal	B&B, single-stem / N
ASa	ACER SACCHARINUM	SILVER MAPLE	21	50mm cal	B&B, single-stem / N
CC	CARYA CORDIFORMIS	BITTERNUT HICKORY	16	50mm cal	B&B, single-stem / N
CO	CELTIS OCCIDENTALIS	COMMON HACKBERRY	10	50mm cal	B&B, single-stem / N
GT	GLEDTISIA TRIACANTHOS	SKYLINE HONEYLOCUST	8	50mm cal	B&B, single-stem
MK	MALUS KELSEY	KELSEY CRABAPPLE	1	50mm cal	B&B, single-stem
MS	MALUS SPRING SNOW	SPRING SNOW CRABAPPLE	1	50mm cal	B&B, single-stem
QM	QUERCUS MACROCARPA	BUR OAK	8	50mm cal	B&B, single-stem / N
QR	QUERCUS RUBRA	RED OAK	8	50mm cal	B&B, single-stem / N
SR	SYRINGA RETICULATA 'IVORY SILK'	IVORY SILK JAPANESE TREE LILAC	1	50mm cal	B&B, single-stem
TA	TILIA AMERICANA	AMERICAN BASSWOOD	4	50mm cal	B&B, single-stem / N
CONIFEROUS TREES					
PG	PICEA GLAUCA	WHITE SPRUCE	41	200 cm ht	B&B / N
PN	PINUS NIGRA	ALUSTRIAN PINE	3	200 cm ht	B&B
PR	PINUS RESINOSA	RED PINE	26	200 cm ht	B&B / N
PS	PINUS STROBUS	WHITE PINE	8	200 cm ht	B&B / N
TO	THUJA OCCIDENTALIS	EASTERN WHITE CEDAR	44	150cm ht	B&B, 100cm o/c / N
SHRUBS					
ACZ	AMELANCHIER CANADENSIS	DOWNY SERVICEBERRY	3	150cm ht	B&B, multi-stem / N
CS	CORNUS SERICEA	RED OSIER DOGWOOD	10	50cm ht	potted, 100cm o/c / N
HAA	HYDRANGEA ARBORESCENS ANNABELLE	ANNABELLE HYDRANGEA	10	50cm ht	potted, 100cm o/c
PM	PINUS MUGO MUGHUS	MUGHO PINE	7	50cm ht	potted, 100cm o/c
PO	PHYSCOCARPUS OPULIFOLIUS	COMMON NINEBARK	10	50cm ht	potted, 100cm o/c / N
RB	ROSA BLANDA	SHRUB ROSE	45	50cm ht	potted, 100cm o/c / N
SJF	SPIRAEA JAPONICA 'FROEBELII'	FROEBEL SPIREA	65	50cm ht	potted, 100cm o/c
ST	SPIRAEA TRILOBATA	DWARF VANHOUTTEI SPIREA	65	50cm ht	potted, 100cm o/c
PERENNIALS					
ECh	ECHINACEA purpurea	PURPLE CONEFLOWER	36	15 cm pot	plant 60cm o/c / N
Hel	HELIOPSIS helianthoides 'Tuscan Sun'	TUSCAN SUNFLOWER	15	15 cm pot	plant 60cm o/c / N
Rud	RUDBECKIA laciniata	CUTLEAF CONEFLOWER	20	15 cm pot	plant 60cm o/c / N
Hem	HEMEROCALLIS Hyperion	Hyperion DAYLILY	140	15 cm pot	plant 60cm o/c
ORNAMENTAL GRASSES					
Cal	CALAMAGROSTIS x acutiflora 'Karl Foerster'	KARL FOERSTER REED GRASS	30	15cm pot	plant 75cm o/c

LEGEND / SYMBOL

- EXISTING TREE ON ADJACENT LANDS TO BE PROTECTED (Refer to TCR)
- CRZ (Critical Root Zone)
- PROPOSED DECIDUOUS TREE DETAIL 1/L2.01
- PROPOSED SPECIMEN SHRUB DETAIL 1/L2.01
- PROPOSED CONIFEROUS TREE DETAIL 1/L2.01
- PROPOSED SHRUBS, PERENNIALS, ORNAMENTAL GRASSES DETAIL 1/L2.01
- PROPOSED ROCK / BOULDER PLACEMENT DETAIL 2/L2.01
- PROPOSED BERM
- PROPOSED BICYCLE PARKING SPACES PROVIDED: 7
- PROPOSED BICYCLE RACK PROPOSED QTY: 1 DETAIL 4/L2.01
- PROPOSED TREE PROTECTION BARRIER DETAIL 3/L2.01
- PROPOSED 1.8m HEIGHT CHAIN-LINK FENCE
- PROPOSED SOIL VOLUME (SV) DATA

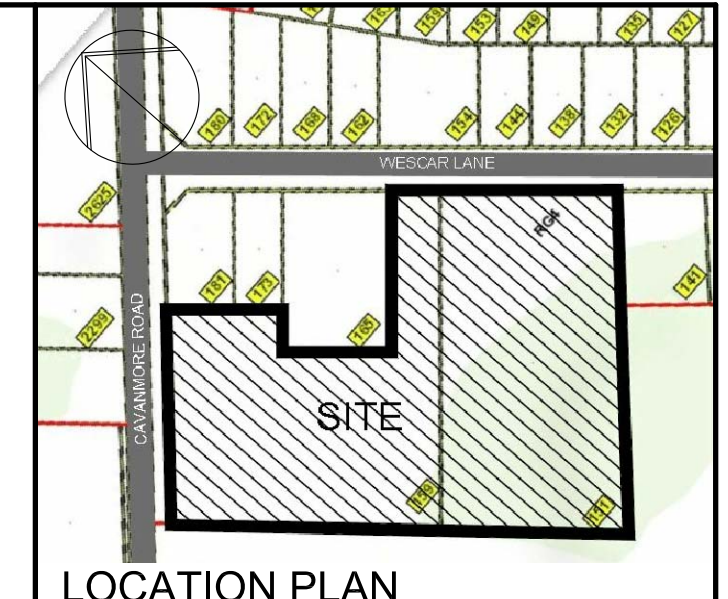

OWNER:
SUNBELT RENTALS INC.
2489 Sheffield Rd., Ottawa, ON K1B 3V6

APPLICANT:
ARGUE CONSTRUCTION LTD.
2900 Carp Rd., Carp, ON K0A 1L0

ARCHITECT:
PETER MANSFIELD, ARCHITECTS INC.
122 Bridge St., Almonte, ON

CIVIL ENGINEER:
D.B. GRAY ENGINEERING
700 Longitude Circle, Ottawa, ON K1T 4E9

GEOTECHNICAL ENGINEER:
KOLLARD ASSOCIATES INC.
210 Prescott St., Kemptville, ON K0G 1J0

ONTARIO LAND SURVEYOR:
CALLON DIETZ
19 Roe St., Carleton Place, ON K7C 0N3

LANDSCAPE ARCHITECT
LEVSTEK CONSULTANTS INC.
5871 Hugh Cresc., Ottawa, ON K0A 2W0

LEGAL DESCRIPTION:
Part of Block 31 and 28, Registration Plan 4M-356, Geographic Township of West Carleton, City of Ottawa.

FOR APPROVAL ONLY

no.	date	revision
6.	NOV.14/24	PER CITY COMMENTS (3)
5.	AUG. 16/24	PER CITY COMMENTS (2)
4.	DEC.14/23	PER CITY COMMENTS (1)
3.	SEPT. 1/23	ISSUE FOR SITE PLAN APPROVAL
2.	AUG.21/23	ISSUE FOR REVIEW / COORDINATION (2)
1.	AUG.4/23	ISSUE FOR REVIEW / COORDINATION

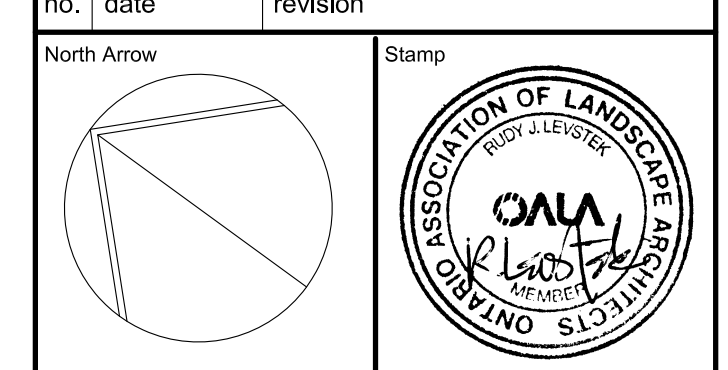

Contractor shall check and verify all dimensions on site and report all errors and/or omissions to the Consultant.

Work to be done in accordance with all applicable codes and by-laws.

Do not scale Drawing.

This Drawing shall not be used for construction until signed by the Consultant.

Copyright reserved. This Drawing is the exclusive property of Levstek Consultants Inc. and shall not be used without consent.

Consultant
LEVSTEK CONSULTANTS
LANDSCAPE ARCHITECTS
5871 Hugh Crescent - Ottawa - Ontario - K0A 2W0
613 - 826 - 9318

Project
SUNBELT RENTALS INC.
EQUIPMENT MAINTENANCE FACILITY
151 - 159 WESCAR LANE
CARP, ONTARIO

Drawing Title
LANDSCAPE PLAN
SOIL VOLUME DATA LAYER

Drawn: MGB Date: Aug.2023 Drawing No.:
Scale: 1:500 Project No.: 1223 **L1.01B**

TREE CANOPY COVER DATA
(PROJECTION ASSUMED AT 40 YR. MATURITY)

LARGE DECIDUOUS TREES: 10m Dia. Spread
78m² per x 136 = 10608m²

SMALL DECIDUOUS TREES: 5m Dia. Spread
20m² per x 6 = 120m²

CONIFEROUS TREES: 4.5m Dia. Spread
16m² per x 78 = 1248m²

TOTAL TREE CANOPY COVER: 11,978m²
TOTAL SITE AREA minus BLDG. FOOTPRINT: 42,702m²
% TREE CANOPY COVER: 28.0

GENERAL NOTES

- This drawing shall be read in conjunction with all relevant Architectural, Engineering and related Drawings and Documents.
- Refer to Engineering Drawings for Grading and Servicing.
- Refer to Architectural Drawings for Site layout.
- Contractor shall provide the location(s) of all services/utilities by consulting Municipal Authorities and Utility companies and shall be responsible for adequate protection from damage during construction. Plant material shall be No. 1 Grade and shall comply with the Metric Guide Specifications For Nursery Stock (latest edition), published by the Canadian Nursery Trades Association.
- Plant Material locations are Schematic / Approximate only. Contractor shall stake out locations on site prior to work.
- Contractor shall guarantee all plant material for a period of one (1) full year from the date of final acceptance.
- Shrubs shall be planted in a continuous prepared bed of 450mm depth planting soil mix covered over with a woven polypropylene weed control fabric (LANDSCAPE FABRIC-Green-Line by Thrace-LINQ) and 75mm depth composted pine mulch to finish grade. (NO WEED CONTROL FABRIC), as specified.
- Sod areas to receive 125mm topsoil. Sod shall be No. 1 quality conforming to the Canadian Nursery Sod Growers Specification.
- Seed areas to receive 150mm topsoil. Grass seed shall be Certified Canada No. 1 Grade in accordance with Government of Canada Seeds Acts and Regulations. Reinstatement all areas damaged or disturbed beyond the limit of Work.
- Plant Material substitutions shall not be permitted without written approval from the Consultant.
- Contractor shall advise Consultant a minimum of 48hrs. prior to proceeding landscape work and any required Field Reviews.
- THIS PLAN HAS BEEN PREPARED FOR MUNICIPAL SITE PLAN APPROVAL ONLY AND MAY NOT BE USED FOR ANY OTHER PURPOSE.**

THIS DRAWING IS COLOUR DEPENDENT. NON-COLOUR COPIES MAY ALTER INTERPRETATION.

CAVANMORE ROAD

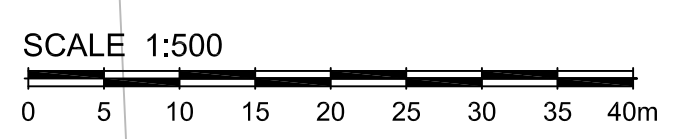
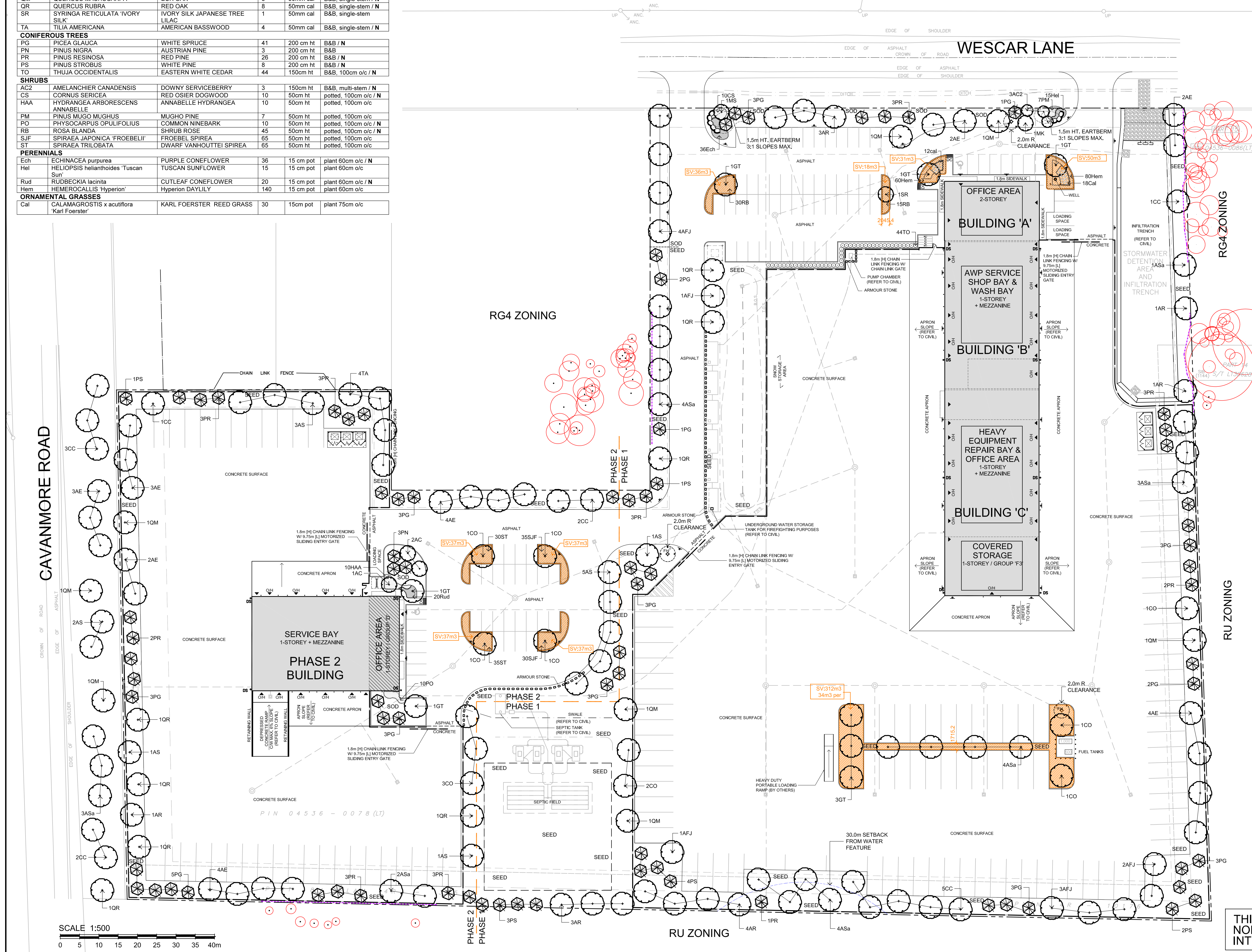

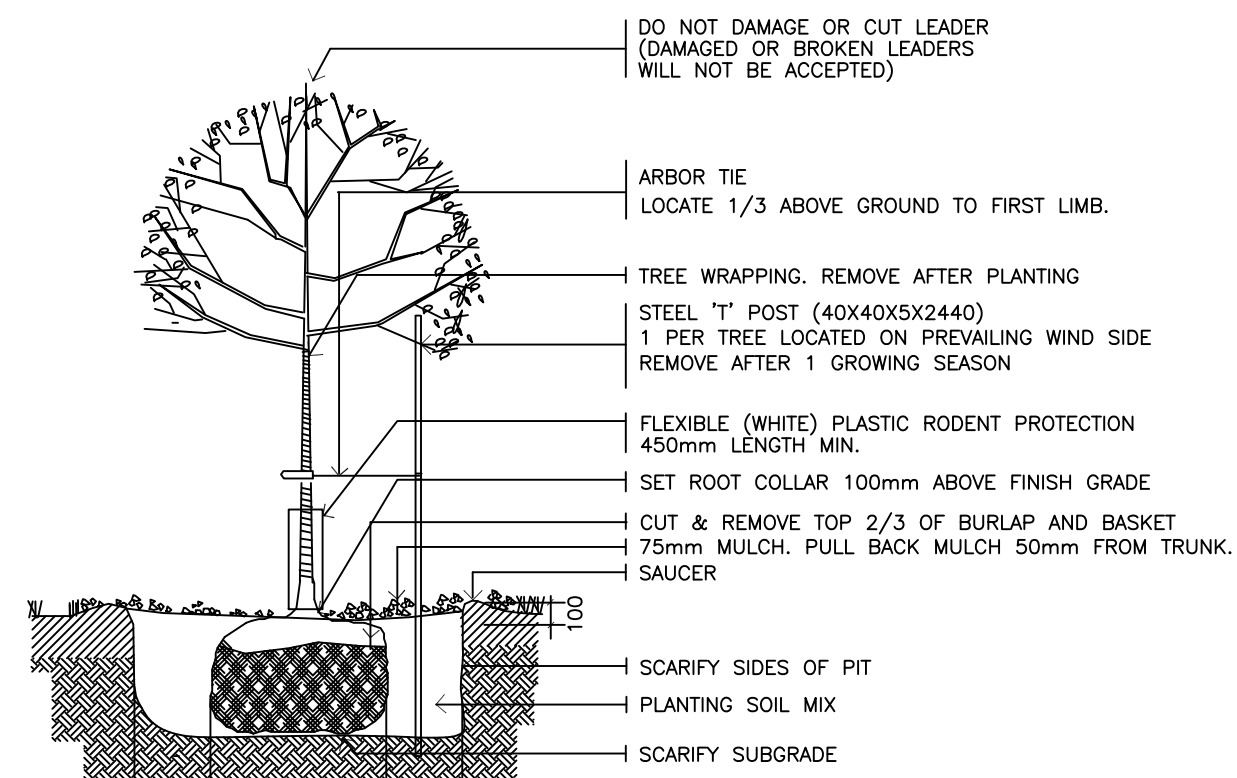

DECIDUOUS TREE PLANTING N.T.S.

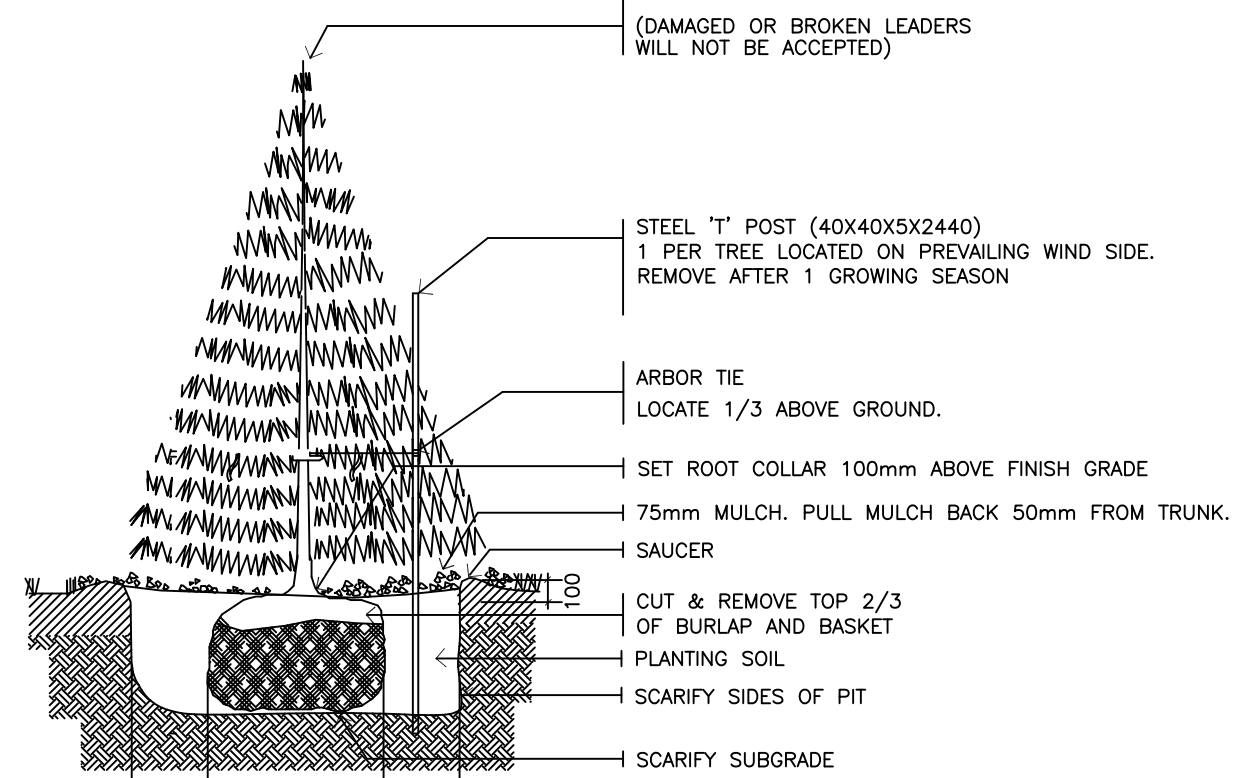

CONIFEROUS TREE PLANTING N.T.S.

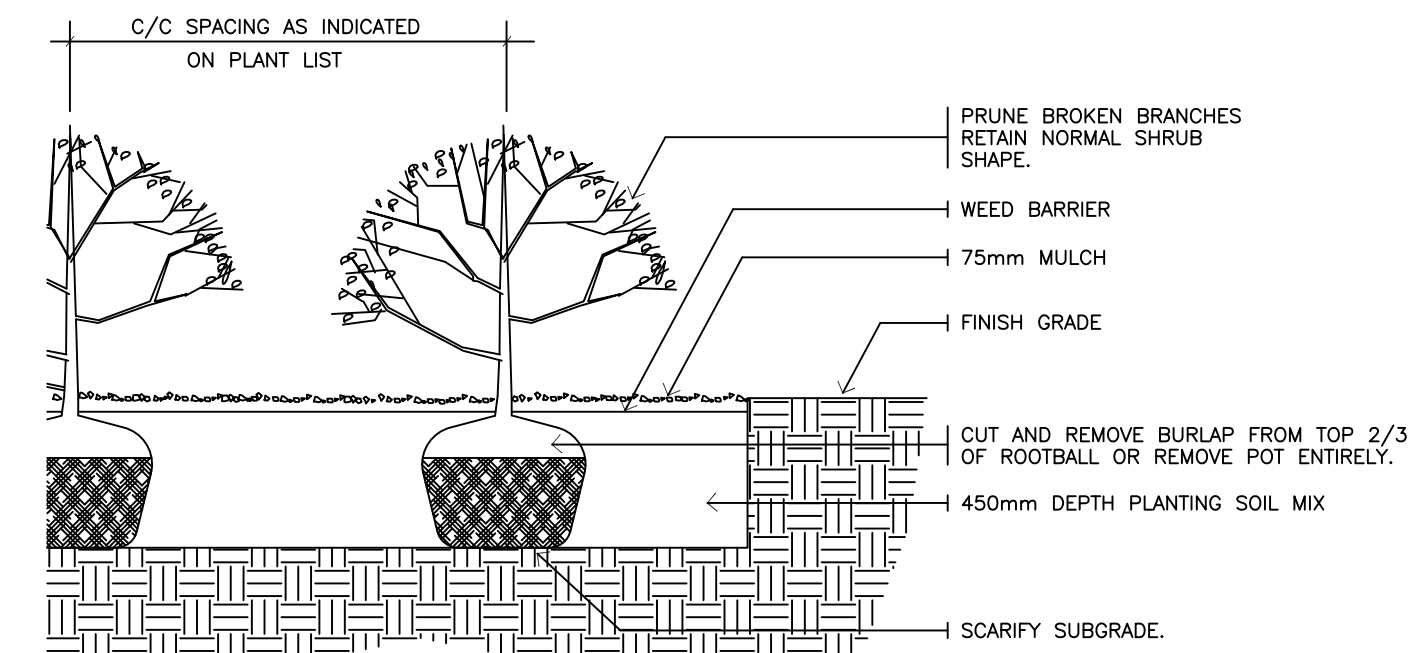

SHRUB / PERENNIAL / GRASSES PLANTING N.T.S.

1 L2.01 PLANTING DETAILS NTS

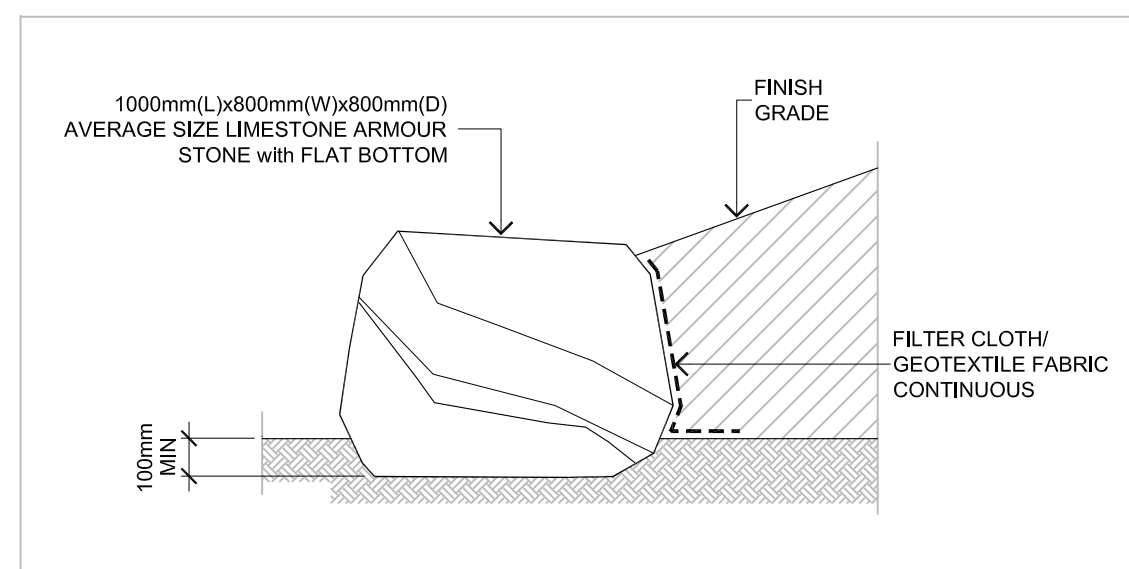

2 L2.01 BOULDER PLACEMENT SECTION NTS

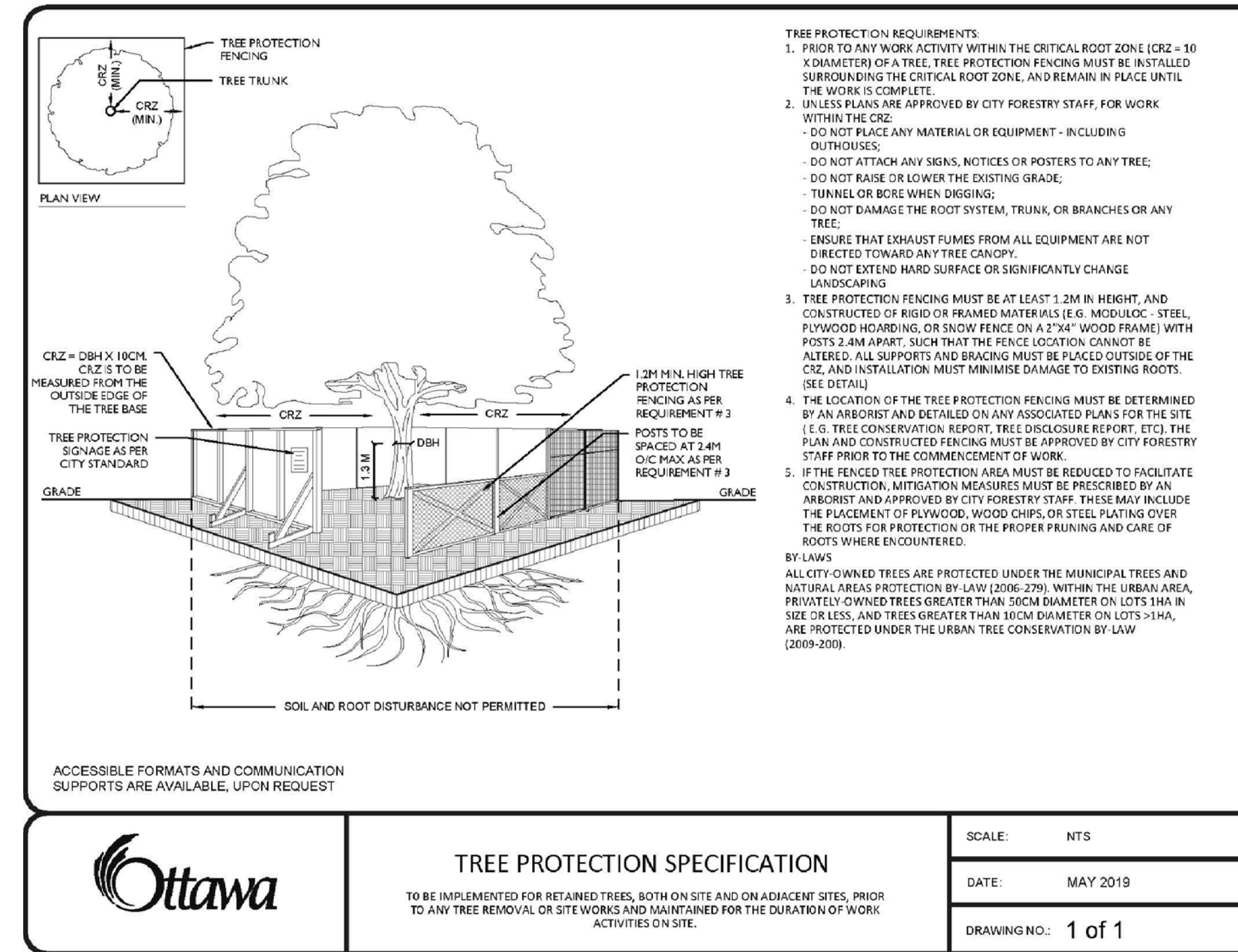

3 L2.01 TREE PROTECTION BARRIER NTS

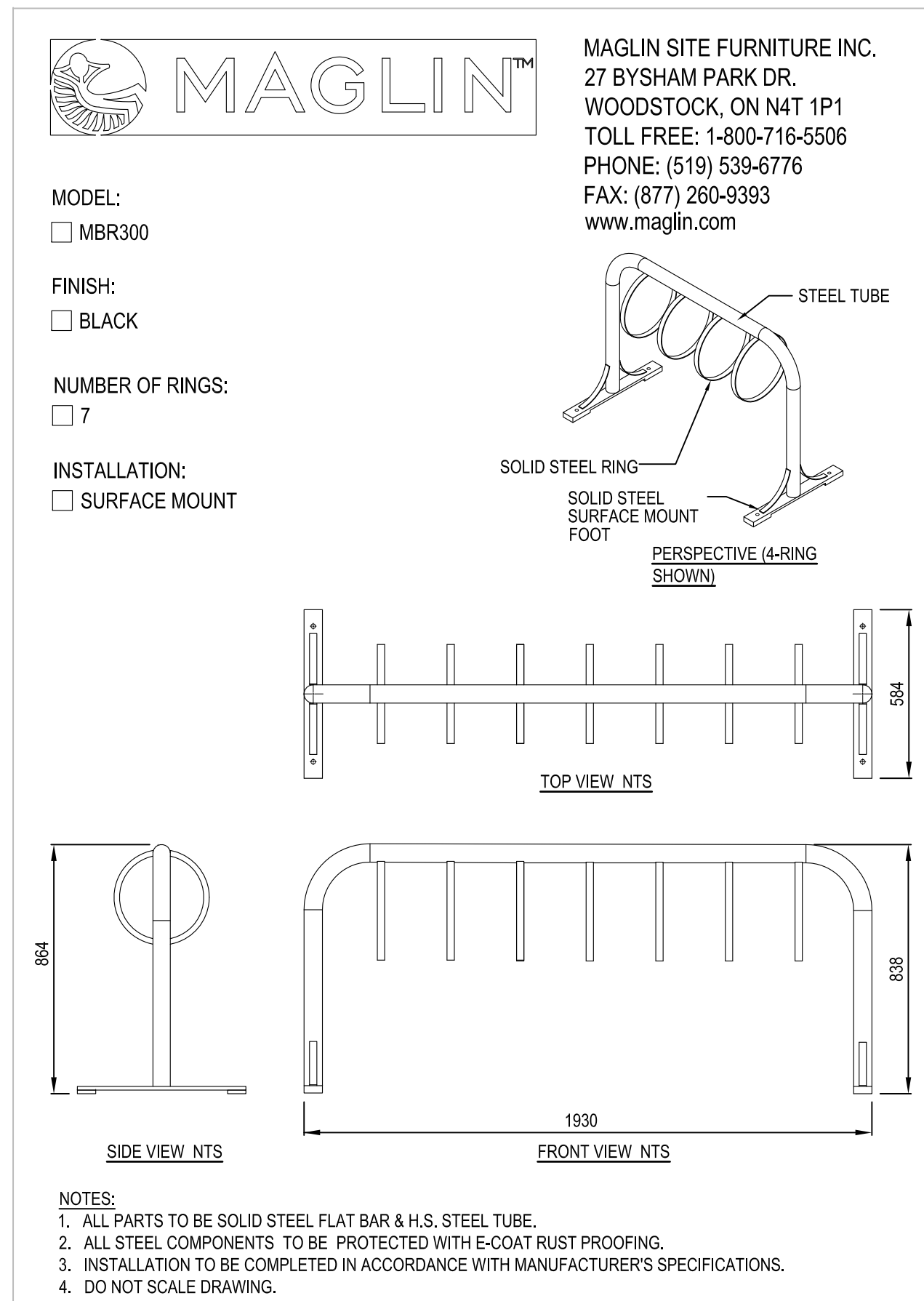

4 L2.01 BICYCLE RACK NTS



LOCATION PLAN



OWNER:
SUNBELT RENTALS INC.
2489 Sheffield Rd., Ottawa, ON K1B 3V6

APPLICANT:
ARGUE CONSTRUCTION LTD.
2900 Carp Rd., Carp, ON K0A 1L0

ARCHITECT:
PETER MANSFIELD, ARCHITECTS INC.
122 Bridge St., Almonte, ON

CIVIL ENGINEER:
D.B. GRAY ENGINEERING
700 Longpoint Circle, Ottawa, ON K1T 4E9

GEOTECHNICAL ENGINEER:
KOLLARD ASSOCIATES INC.
210 Prescott St., Kemptville, ON K0G 1J0

ONTARIO LAND SURVEYOR:
CALLON DIETZ
19 Roe St., Carleton Place, ON K7C 0N3

LANDSCAPE ARCHITECT
LEVSTEK CONSULTANTS INC.
5871 Hugh Cresc., Ottawa, ON K0A 2W0

LEGAL DESCRIPTION:
Part of Block 31 and 28, Registration Plan 4M-356, Geographic Township of West Carleton, City of Ottawa.

FOR APPROVAL ONLY

4.	AUG. 16/24	PER CITY COMMENTS (2)
3.	DEC. 14/23	PER CITY COMMENTS (1)
2.	SEPT. 1/23	ISSUE FOR SITE PLAN APPROVAL
1.	AUG. 4/23	ISSUE FOR REVIEW / COORDINATION

North Arrow Stamp

Contractor shall check and verify all dimensions on site and report all errors and/or omissions to the Consultant. Work to be done in accordance with all applicable codes and by-laws. Do not scale Drawing. This Drawing shall not be used for construction until signed by the Consultant. Copyright reserved. This Drawing is the exclusive property of Levstek Consultants Inc. and shall not be used without consent.

Consultant

LEVSTEK CONSULTANTS
LANDSCAPE ARCHITECTS

5871 Hugh Crescent - Ottawa - Ontario - K0A 2W0
613 - 826 - 9318

Project

SUNBELT RENTALS INC.
EQUIPMENT MAINTENANCE FACILITY
151 - 159 WESCAR LANE
CARP, ONTARIO

Drawing Title

LANDSCAPE DETAILS

Drawn: MGB Date: Aug. 2023 Drawing No. L2.01
Scale: AS NOTED Project No. 1223