

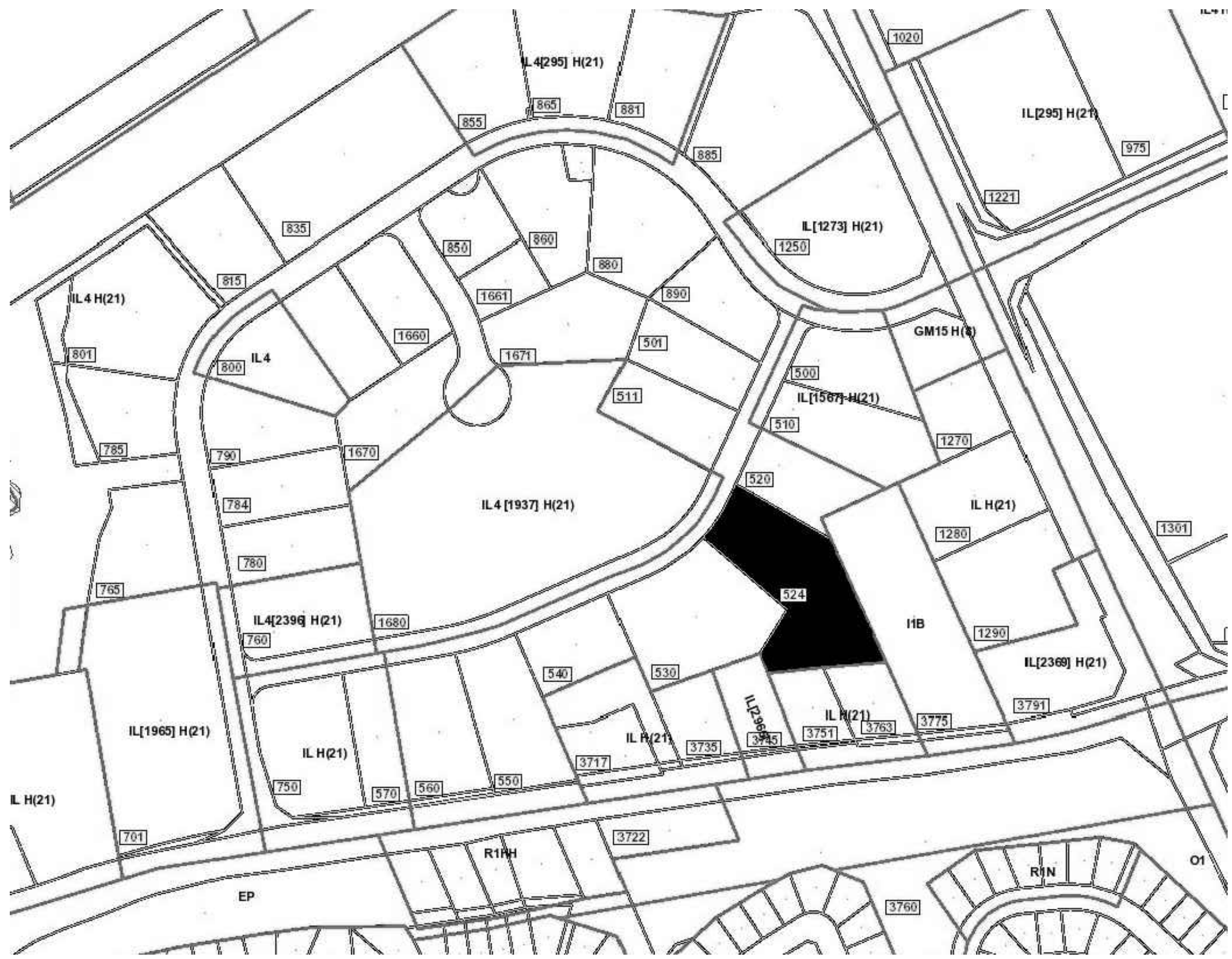

Building Analysis		
<b>Building Area:</b>		
Ground Floor Area:	2000.8m <sup>2</sup>	(21537 sqft)
Mezzanine Floor Area:	241.18m <sup>2</sup>	(2596 sqft)
Gross Floor Area:	2241.98m <sup>2</sup>	(24132.47 sqft)

O.B.C. Requirements		
3.2.2.70		
<b>Classification:</b>		
Group F, Div2, up to 4 Storeys		
<b>No. of Storeys:</b>		
1		
<b>No. of Facing Streets:</b>		
1		
<b>Sprinkler System:</b>		
No		
<b>Maximum Area:</b>		
3200m <sup>2</sup>		
<b>Construction:</b>		
Combustible or Noncombustible Construction		

Mechanism	Provision	Provided
Minimum lot area	2000m <sup>2</sup>	8520m <sup>2</sup>
Minimum lot width	n/a	44.83m
Maximum lot coverage	65%	23.48%
Minimum front yard setback	7.5m	7.7m
Minimum corner side yard setback	7.5m	n/a
Minimum interior side yard setback	Where abutting Institutional Zone: 15m Otherwise 7.5m	20.18m Abutting IL Zone: 7.65m
Minimum rear yard setback	Where abutting Institutional Zone: 15m Otherwise 7.5m	n/a Abutting IL Zone: 39.42m
Maximum floor space index	2	0.26
Maximum building height	21m	7m
Minimum width of landscaped area	Where abutting street: 3m Where abutting Institutional Zone: 3m Otherwise: n/a	5.25m 3m Abutting IL Zone: 0.56m
Minimum required parking	Light Industrial (Area C on Schedule 1A): 0.8 per 100m <sup>2</sup> Accessible Type A (3.4m wide) Accessible Type B (2.4m wide) Light Industrial (2000 - 4999m <sup>2</sup> ) Office (350 - 999m <sup>2</sup> ) Oversized (0 - 5000m <sup>2</sup> )	18 (2241.98m <sup>2</sup> ) 1 2 1 0 1
Minimum loading spaces	Light Industrial (2000 - 4999m <sup>2</sup> ) Office (350 - 999m <sup>2</sup> ) Oversized (0 - 5000m <sup>2</sup> )	1 0 3
Minimum bicycle parking	Light Industrial: 1 per 1500m <sup>2</sup> Office: 1 per 250m <sup>2</sup>	1 10
Minimum parking space dimensions	2.6 m x 5.2 m	2.6 m x 5.2 m
Minimum loading spaces	Light Industrial (1000 - 10000m <sup>2</sup> ) Oversize (for buildings over 5000m <sup>2</sup> )	1 0
Minimum loading space dimensions	Parallel: 3.5m x 9m Other: 3.5m x 7m	3 2
Oversize loading space dimensions	4.3m x 13m	4.3m x 13m
Minimum 2-way access lane	6.7m	6.7m



2 KEY PLAN  
SCALE: NTS

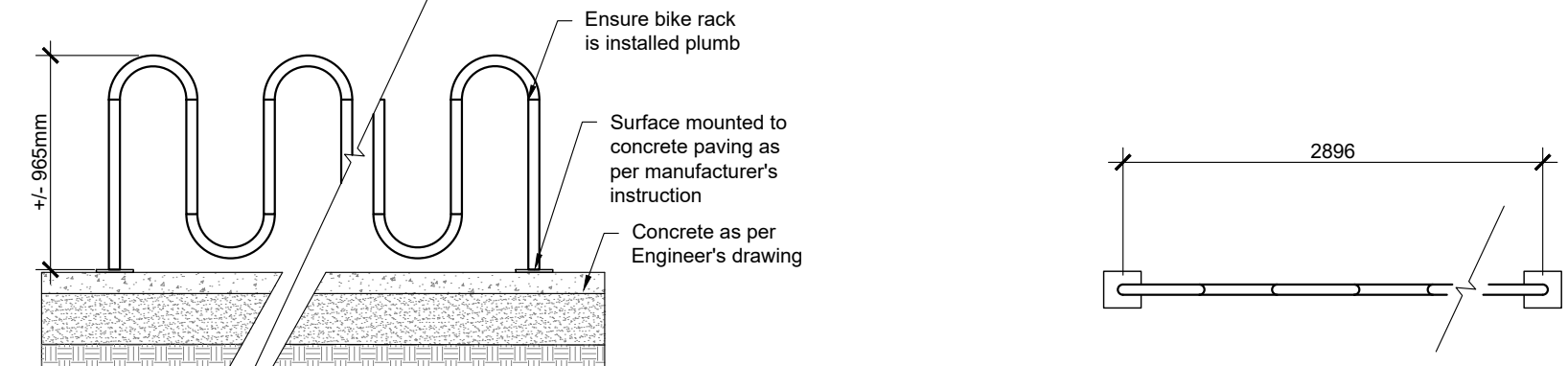
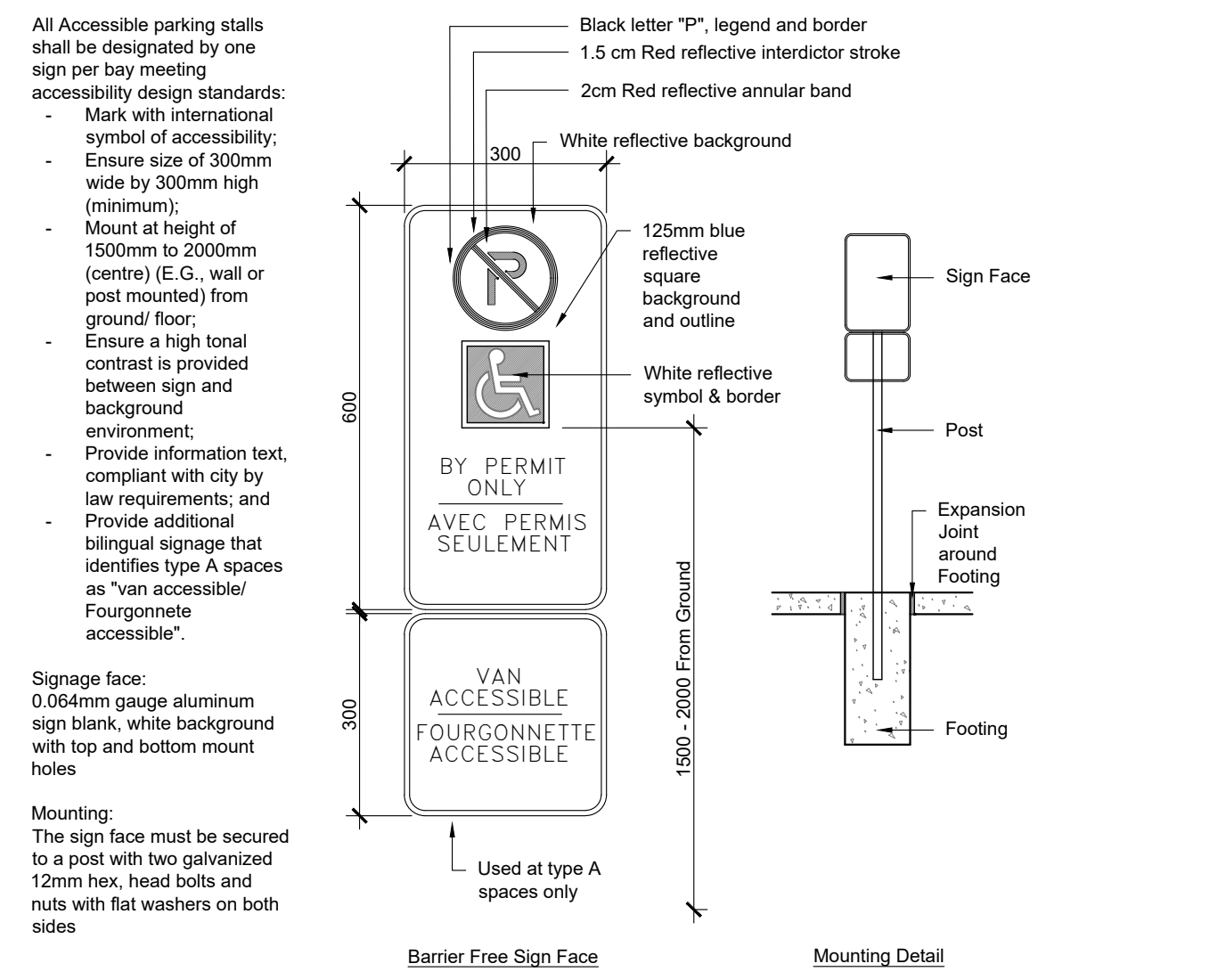

3 BIKE RACK ELEVATION  
SCALE: NTS

4 BIKE RACK PLAN  
SCALE: 1:50

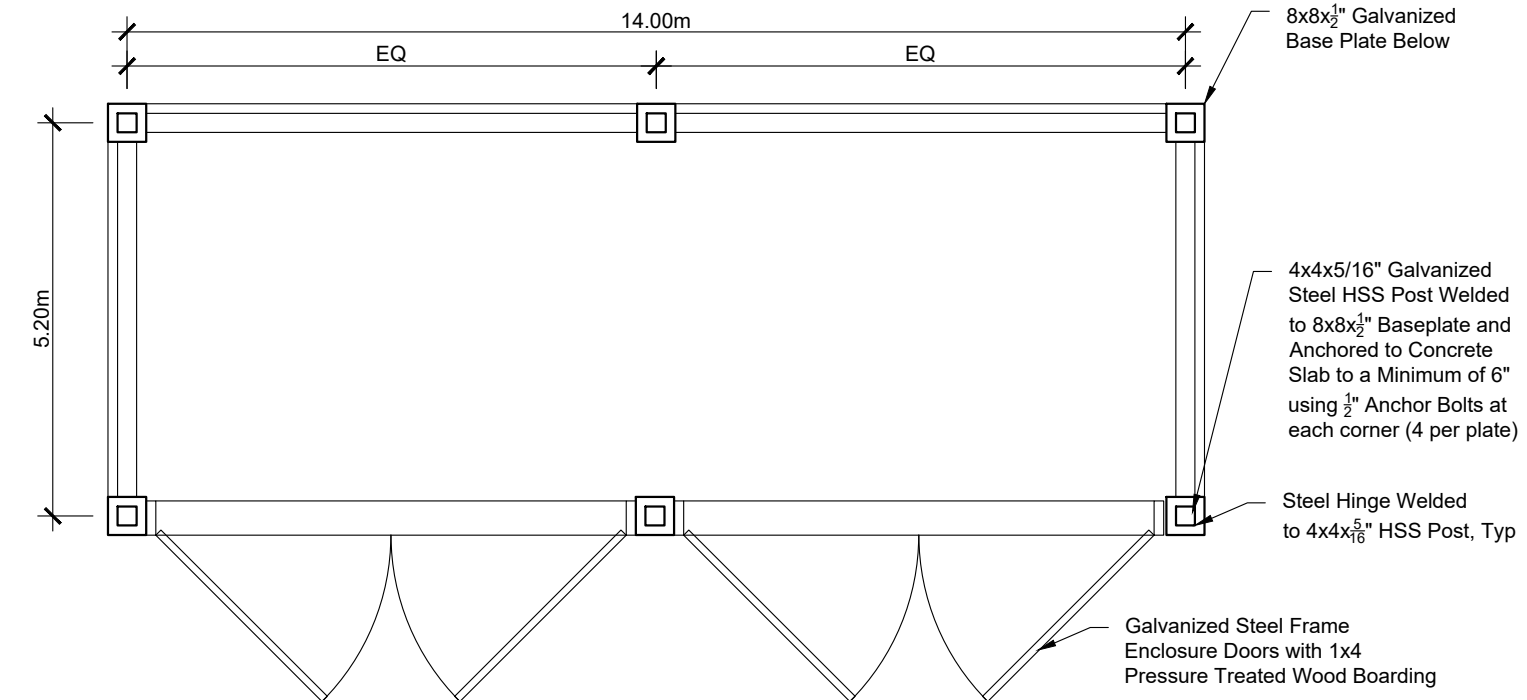

5 GARBAGE PLAN  
SCALE: 1:100

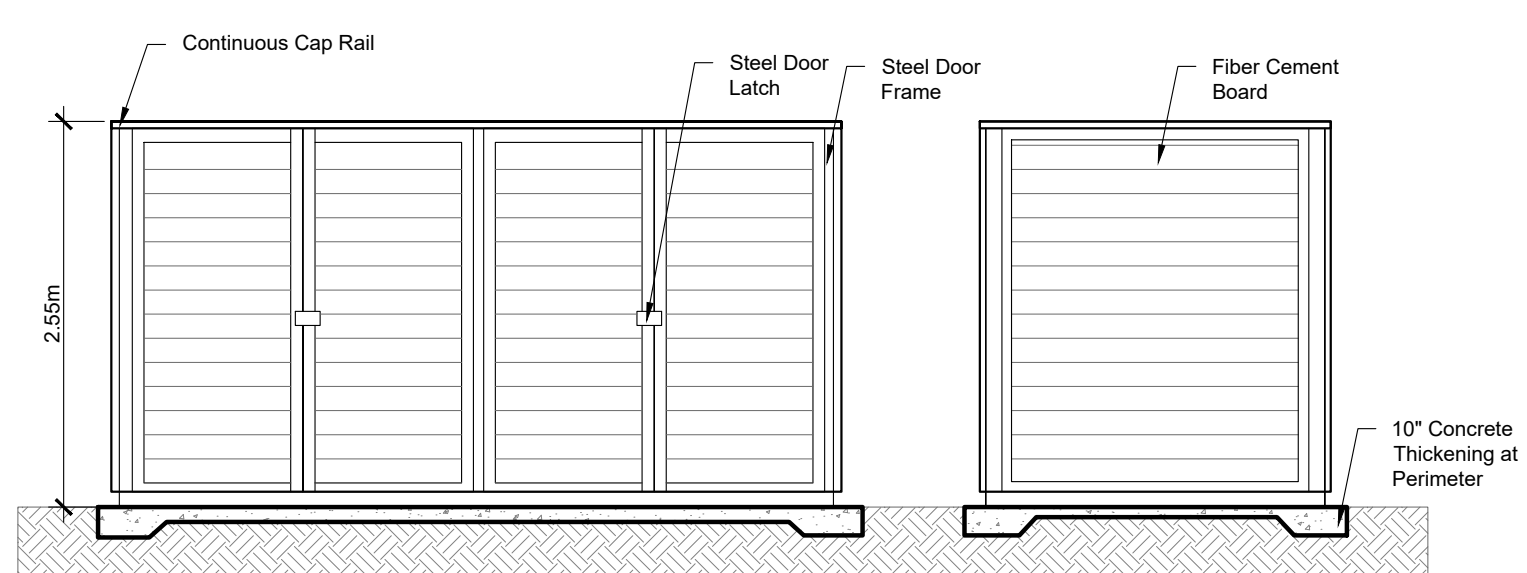

6 GARBAGE ELEVATION  
SCALE: NTS

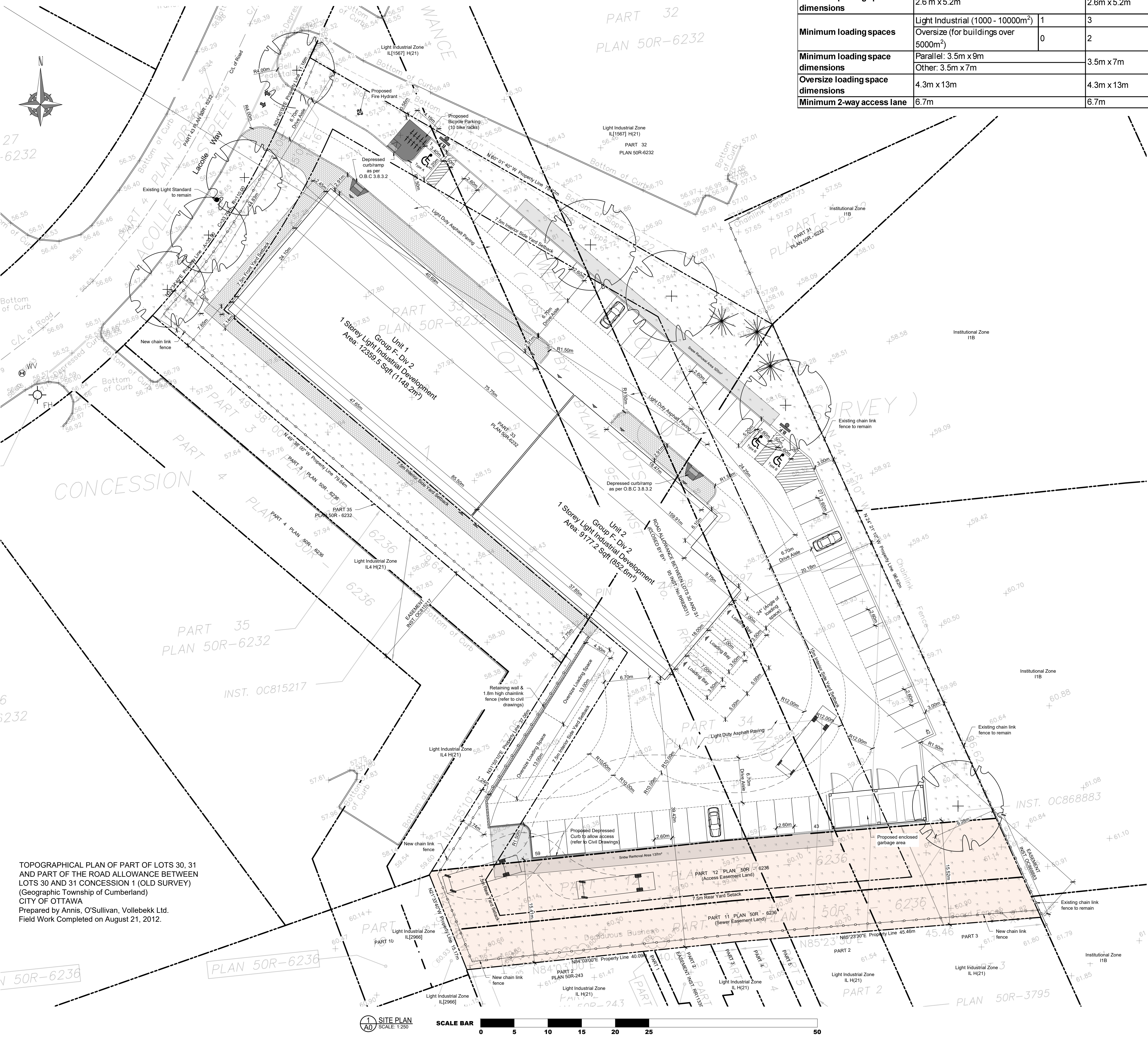

TOPOGRAPHICAL PLAN OF PART OF LOTS 30, 31 AND PART OF THE ROAD ALLOWANCE BETWEEN LOTS 30 AND 31 CONCESSION 1 (OLD SURVEY)  
(Geographic Township of Cumberland)  
CITY OF OTTAWA  
Prepared by Annis, O'Sullivan, Vollebakk Ltd.  
Field Work Completed on August 21, 2012.

1 SITE PLAN  
SCALE: 1:250

SCALE BAR  
0 5 10 15 20 25 30 35 40 45 50

#### GENERAL NOTES:

- Do not scale drawings.
- The contractor shall check and verify all dimensions on site and report all discrepancies to the Architect.
- All work shall comply with the Ontario Building Code and the requirements of all authorities having jurisdiction.
- This drawing is the exclusive property of Ignite Architecture Inc. copyright reserved.

Note:  
This Drawings shall be used only for the Site Plan Application, it is not to be used for Permit or Construction purposes.

#### SEAL:



#### LEGEND:

Item	Description
	Sodded Areas (Landscape Design by Others)
	Concrete Pad
	Permeable Pavers
	Two way traffic
	Entrance to Building
	Fire Route Sign as per City Standard
	Barrier Free Parking Sign

#### DRAWING REVISIONS

No.	Issued for:	Date:
1	Issued for Coordination	12 Sept. 2024
2	Issued for Site Plan Application	24 Sept. 2024
3	Issued for Coordination	13 Nov. 2024
4	Issued for Coordination	29 Nov. 2024
5	Re-issued for Site Plan Application	16 Dec. 2024
6	Re-issued for Site Plan Application	11 Feb. 2025

#### SITE ADDRESS:

524 Lacolle Way  
Ottawa, ON K4A 0N9

#### OWNER INFORMATION:

Patrice Houle Holdings Inc.  
2380 Old Highway 17  
Rockland, ON K4K 1K7

#### ARCHITECTS:

**IGNITE**  
ARCHITECTURE INC.  
Ignite Architecture Inc.  
533 Lansdowne Way  
Ottawa, ON K2S 0A6  
Phone: 613 - 912 - 1832  
Email: nicole@ignitearchitecture.ca

#### ENGINEERS

**LRJ**  
ENGINEERING & DESIGN  
5430 Carleton Place  
Ottawa, ON K1V 9G2  
www.lrj.ca (613) 542-3434

#### SURVEYORS

**ANNIS, O'SULLIVAN, VOLLEBEKK LTD.**  
533 Bloor Street West  
Toronto, Ontario M5G 1A5  
Phone: (416) 593-1111

#### DRAWING TITLE:

#### SITE PLAN

PROJECT:	DWG NO:
----------	---------

2412 A0



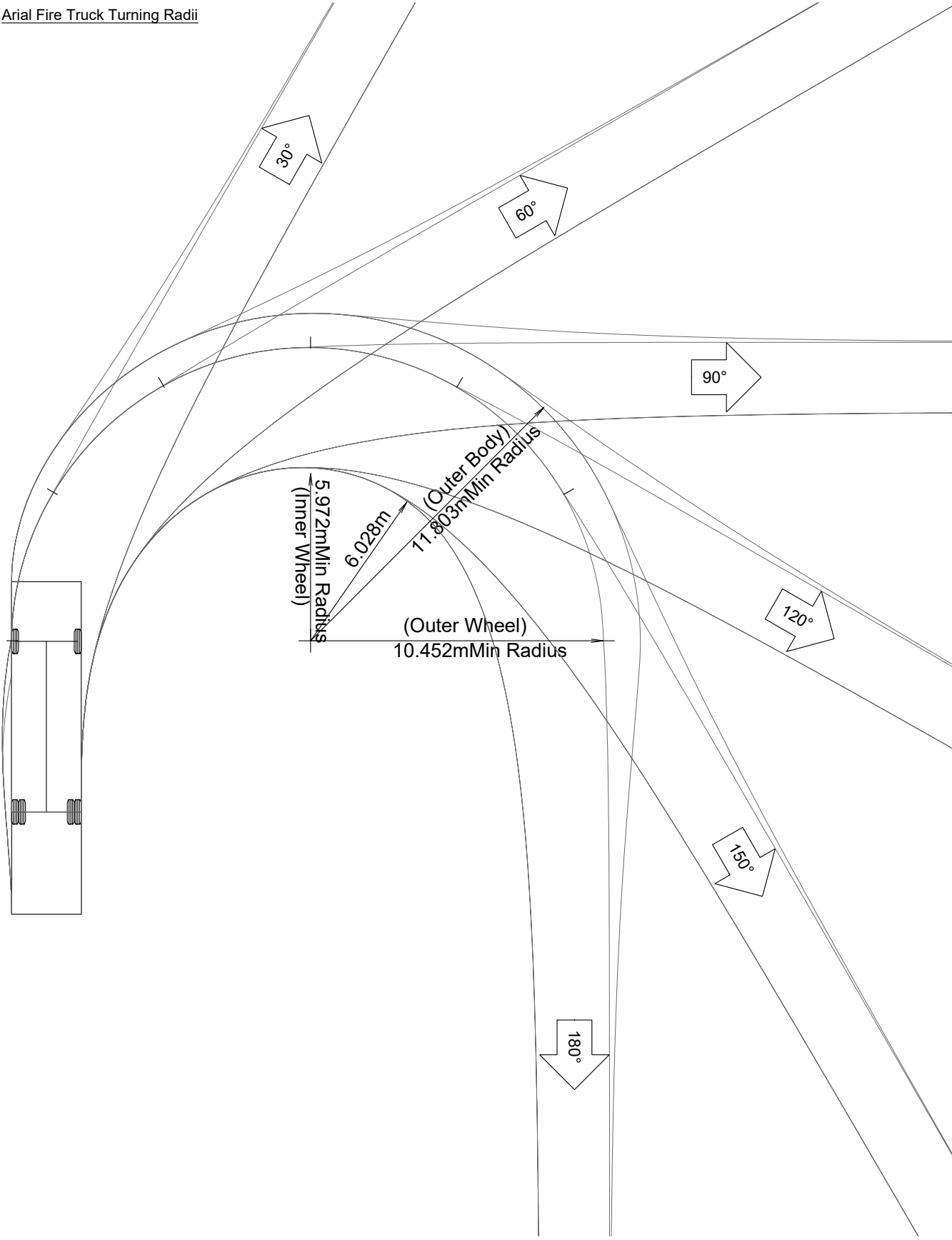
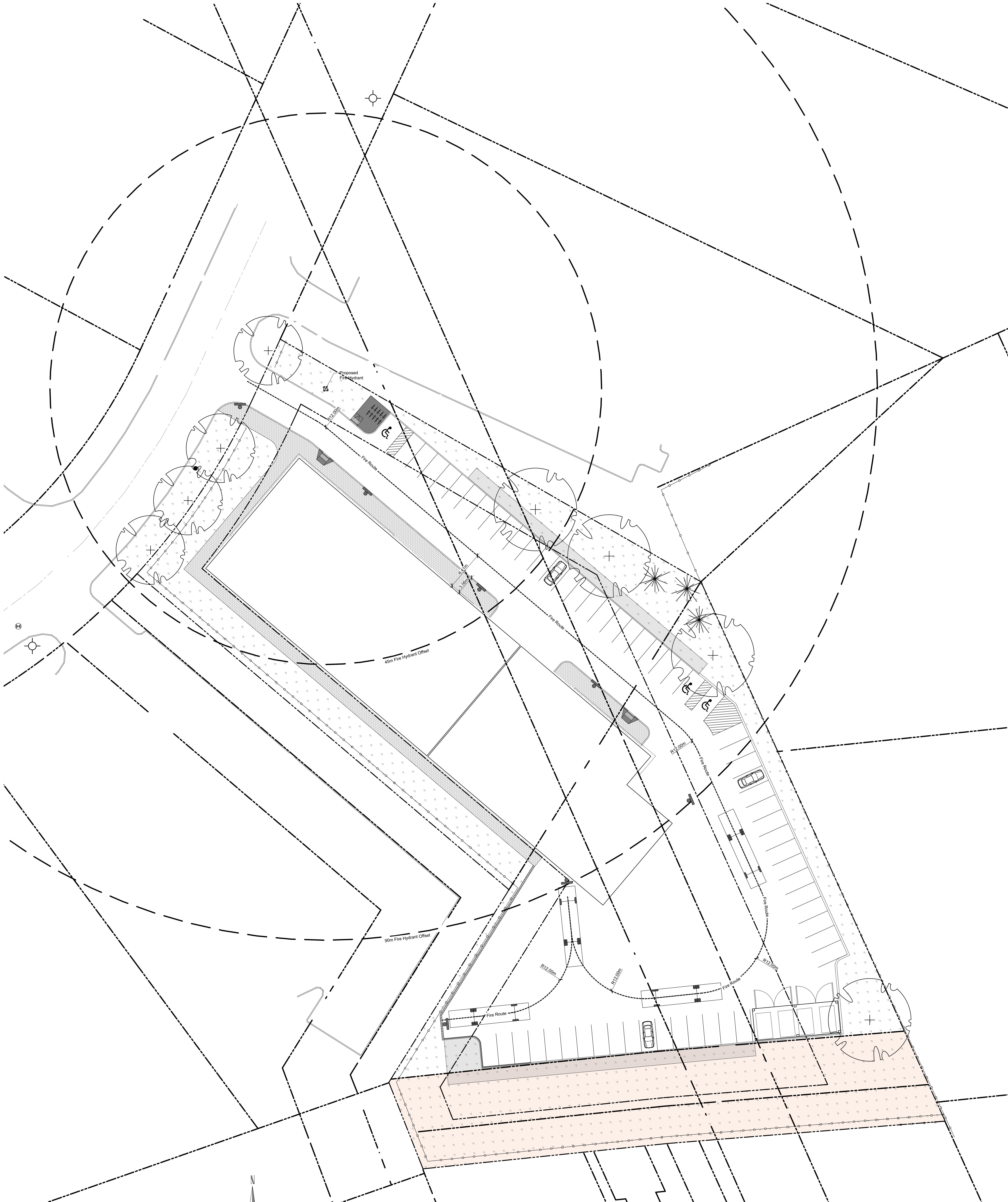

As per BYLAW 2003-499, Schedule B- Fire Routes, a sign prohibiting parking in a fire route shall:

- Be not less than 450mm in height and not less than 300mm in width.
- Bear the markings and message that the area is a fire route where parking is prohibited and include double arrows, except at the end of a fire route where single arrows shall be included.
- Include in black letters of a min height of 40mm, the English language message "Fire Route" and the French language message "Routier Des Pompiers" before the message "Fire Route".
- Have the design as thus illustrated.
- Be located no more than 25.0m apart unless otherwise specifically approved.
- Have the lower edge of each sign be between 2.0m and 2.5m above grade.

Signage face:  
0.64mm gauge aluminum sign blank, white background with top and bottom mount holes

Mounting:  
The sign face must be secured to a post with two galvanized 12mm hex, head bolts and nuts with flat washers on both sides

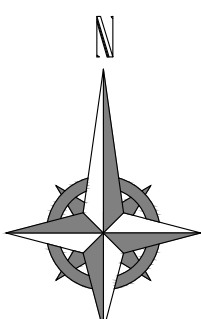
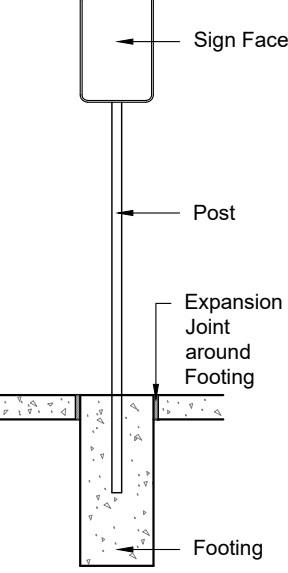
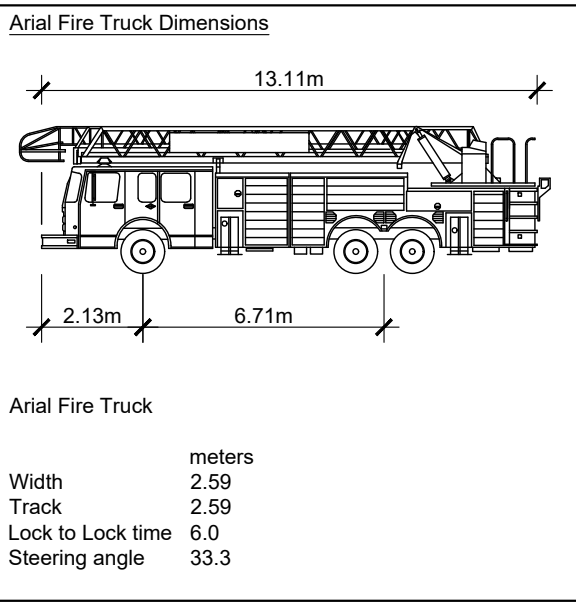

FIRE ACCESS PLAN  
SCALE: 1:250



GENERAL NOTES:

- Do not scale drawings.
- The contractor shall check and verify all dimensions on site and report all discrepancies to the Architect.
- All work shall comply with the Ontario Building Code and the requirements of all authorities having jurisdiction.
- This drawing is the exclusive property of Ignite Architecture Inc. copyright reserved.

Note:  
This Drawings shall be used only for the Site Plan Application, it is not to be used for Permit or Construction purposes.

SEAL:

ONTOARIO ASSOCIATION OF ARCHITECTS  
NICOLE CHILTON-JONES  
LICENCE 9766

LEGEND:

Item	Description
	Sodded Areas (Landscape Design by Others)
	Tactile Attention Indicator as per O.B.C. 3.8.3.18
	Concrete Pad
	Permeable Pavers
	Two way traffic
	Entrance to Building
	Fire Route Sign as per City Standard
	Barrier Free Parking Sign

DRAWING REVISIONS

No.	Issued for:	Date:
1	Issued for Coordination	12 Sept. 2024
2	Issued for Site Plan Application	24 Sept. 2024
3	Issued for Coordination	13 Nov. 2024
4	Issued for Coordination	29 Nov. 2024
5	Re-issued for Site Plan Application	16 Dec. 2024
6	Re-issued for Site Plan Application	11 Feb. 2025

SITE ADDRESS:

524 Lacolle Way  
Ottawa, ON K4A 0N9

OWNER INFORMATION:

Patrice Houle Holdings Inc.  
2380 Old Highway 17  
Rockland, ON K4K 1K7

ARCHITECTS:

**IGNITE**  
ARCHITECTURE INC.  
Ignite Architecture Inc.  
533 Landswood Way  
Ottawa, ON K2S 0A6  
Phone: 613 - 912 - 1832  
Email: nicole@ignitearchitecture.ca

ENGINEERS:

**LRJ**  
ENGINEERING & DESIGN  
5430 Carleton Place  
Ottawa, ON K1J 9G2  
www.lrj.ca (613) 542-3434

SURVEYORS:

**ANNIS, O'SULLIVAN, VOLLEBEK LTD.**  
215 Bay St. 20th Floor  
Ottawa, Ontario K1P 5H9  
Phone: (613) 463-2861 / Fax: (613) 463-2220

DRAWING TITLE:

FIRE ACCESS ROUTE

PROJECT:	DWG NO:
2412	A1



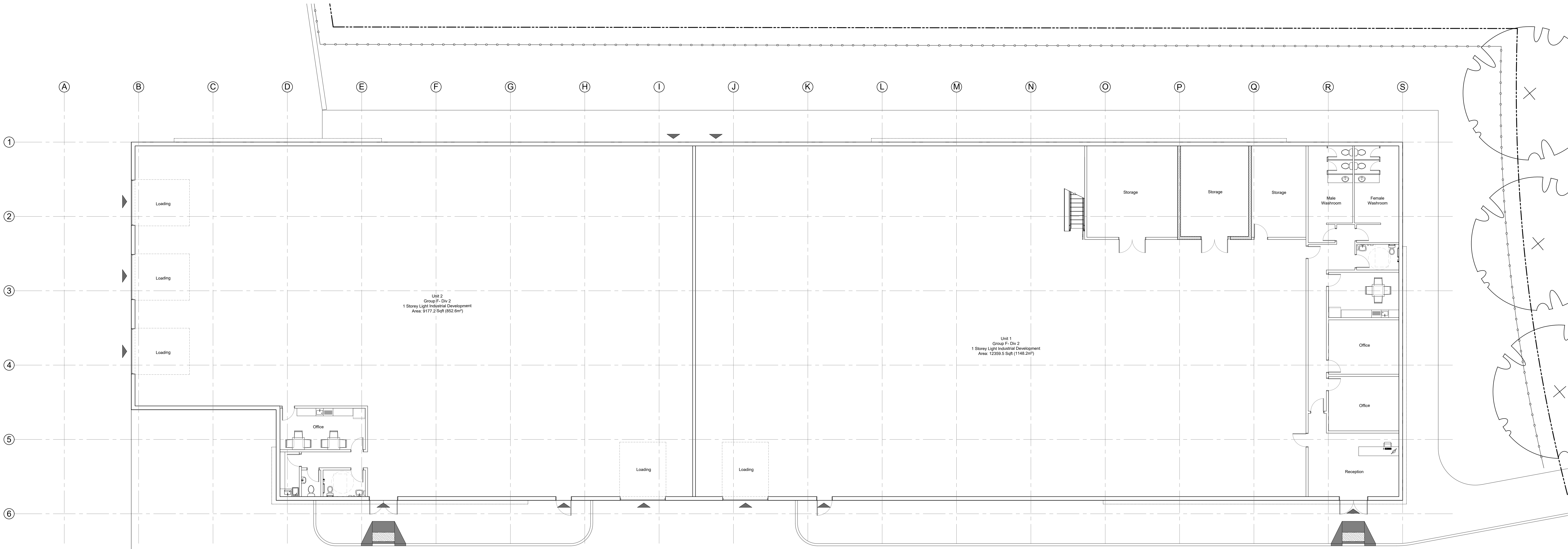

1 GROUND FLOOR PLAN  
SCALE: 1/100

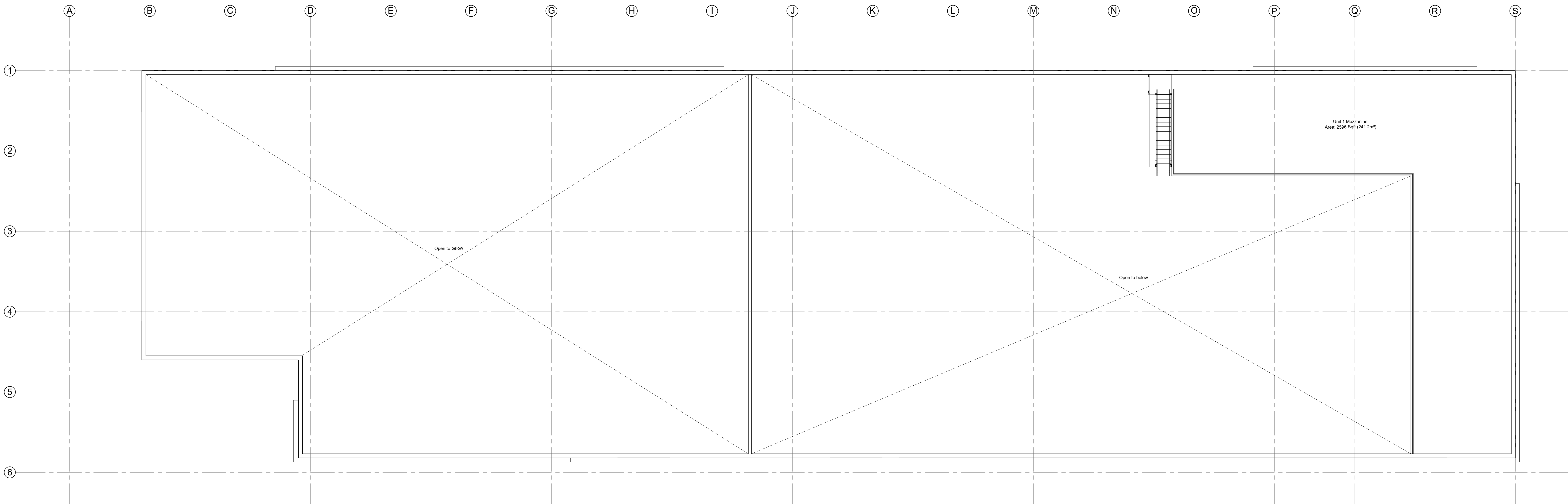

1 MEZZANINE FLOOR PLAN  
SCALE: 1/100

GENERAL NOTES:

- Do not scale drawings.
- The contractor shall check and verify all dimensions on site and report all discrepancies to the Architect.
- All work shall comply with the Ontario Building Code and the requirements of all authorities having jurisdiction.
- This drawing is the exclusive property of Ignite Architecture Inc. copyright reserved.

Note:  
These Drawings shall be used only for the Site Plan Application, it is not to be used for Permit or Construction purposes.

SEAL:



LEGEND:

Item	Description
	Sodded Areas (Landscape Design by Others)
	Tactile Attention Indicator as per O.B.C. 3.8.3.18
	Concrete Pad
	Permeable Pavers
	Two way traffic
	Entrance to Building
	Fire Route Sign as per City Standard
	Barrier Free Parking Sign

DRAWING REVISIONS

No.	Issued for:	Date:
1	Issued for Coordination	12 Sept. 2024
2	Issued for Site Plan Application	24 Sept. 2024
3	Issued for Coordination	13 Nov. 2024
4	Issued for Coordination	29 Nov. 2024
5	Re-issued for Site Plan Application	16 Dec. 2024
6	Re-issued for Site Plan Application	11 Feb. 2025

SITE ADDRESS:

524 Lacelle Way  
Ottawa, ON K4A 0N9

OWNER INFORMATION:

Patrice Houle Holdings Inc.  
2380 Old Highway 17  
Rockland, ON K4K 1K7

ARCHITECTS:

**IGNITE**  
ARCHITECTURE INC.  
Ignite Architecture Inc.  
533 Landswood Way  
Ottawa, ON K2S 0A6  
Phone: 613 - 912 - 1832  
Email: nicole@ignitearchitecture.ca

ENGINEERS

**LRJ**  
ENGINEERING & DESIGN  
5430 Carleton Place  
Ottawa, ON K1J 9G2  
www.lsj.ca (613) 542-3424

SURVEYORS

**ANNIS, O'SULLIVAN, VOLLEBECK LTD.**  
P.O. Box 178, 200 West Beaver Creek  
Richmond Hill, Ontario L4B 1R9  
Phone: (905) 403-2867 / Fax: (905) 403-2220

DRAWING TITLE:

PLANS

PROJECT:

2412

DWG NO:

A2





A NORTH - EAST ELEVATION- LACOLLE WAY  
SCALE: NTS



B NORTH - WEST ELEVATION- LACOLLE WAY  
SCALE: NTS



C SOUTH - EAST ELEVATION  
SCALE: NTS



D SOUTH - WEST ELEVATION  
SCALE: NTS

- F01 PERMACON ARCHITECTURAL BRICK  
F02 ALUMINIUM SIDING  
F03 ALUMINIUM PANELS - URETHANE COATING  
F04 JAMES HARDIE FIBRE CEMENT PANELS - HARDIE PANEL

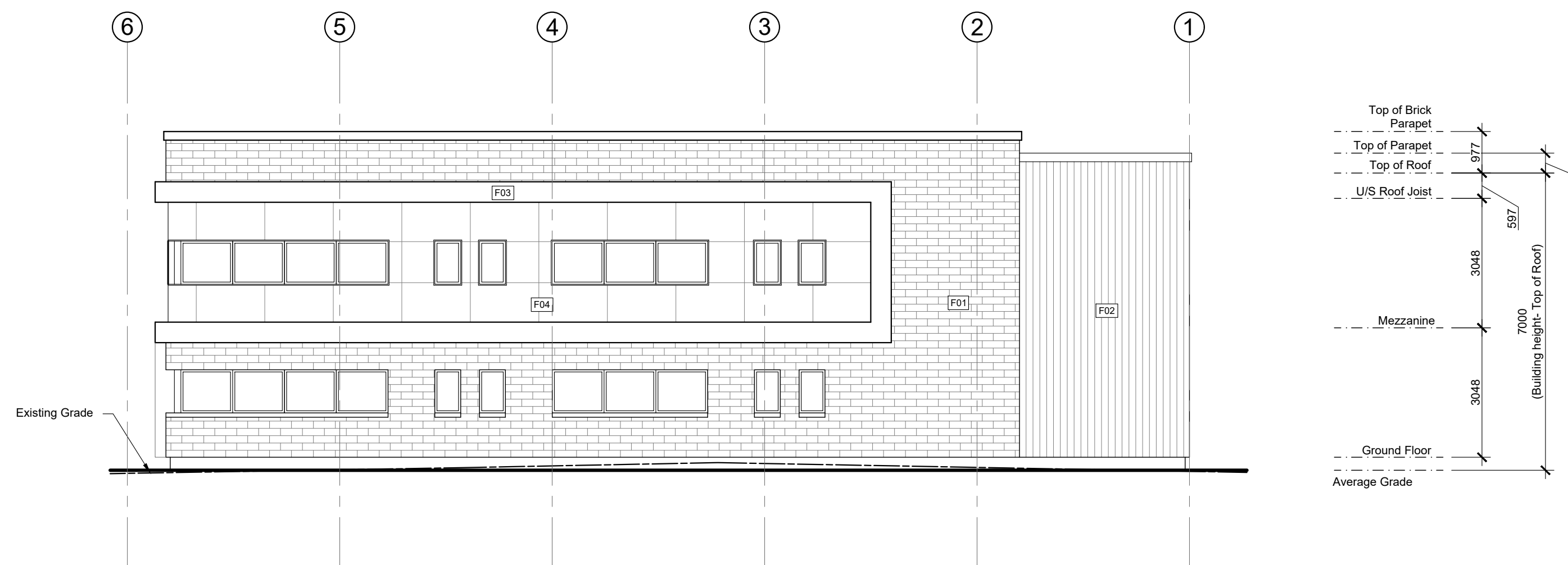

1 NORTH ELEVATION- LACOLLE WAY  
SCALE: 1:100

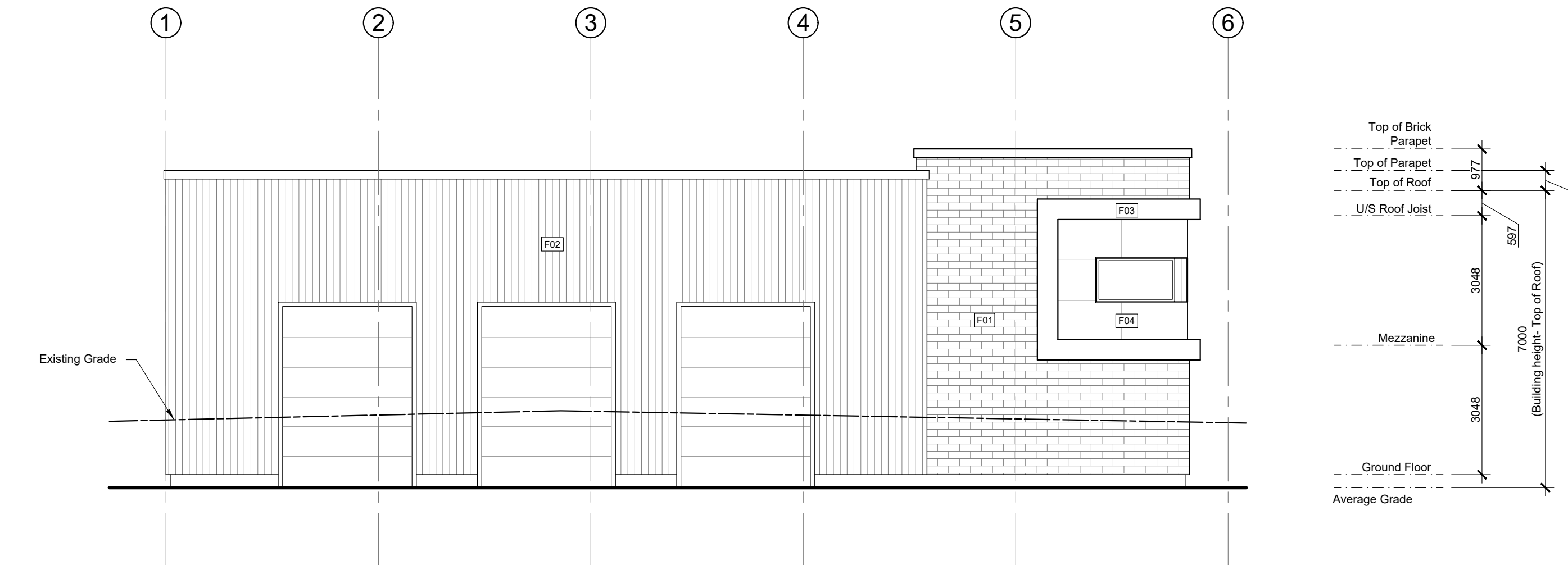

2 SOUTH ELEVATION  
SCALE: 1:100

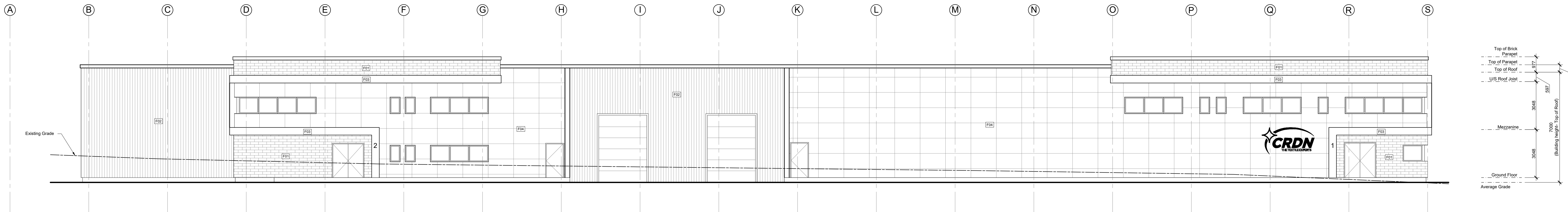

3 EAST ELEVATION  
SCALE: 1:100

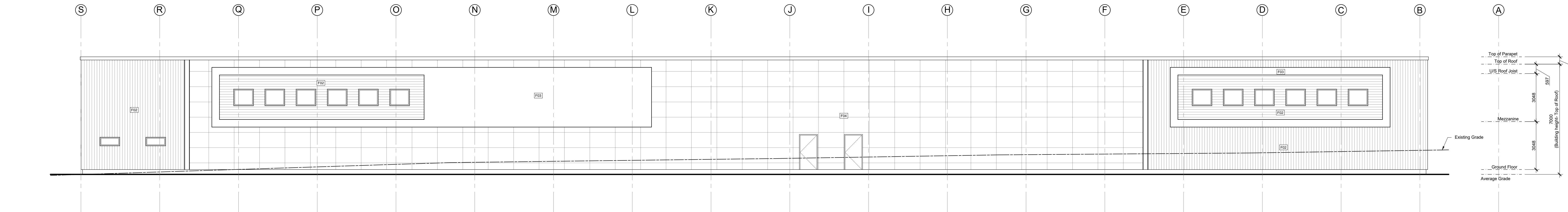

4 WEST ELEVATION  
SCALE: 1:100

#### GENERAL NOTES:

- Do not scale drawings.
- The contractor shall check and verify all dimensions on site and report all discrepancies to the Architect.
- All work shall comply with the Ontario Building Code and the requirements of all authorities having jurisdiction.
- This drawing is the exclusive property of Ignite Architecture Inc. copyright reserved.

Note:  
These Drawings shall be used only for the Site Plan Application, it is not to be used for Permit or Construction purposes.

#### SEAL:



#### LEGEND:

Item	Description
	Sodded Areas (Landscape Design by Others)
	Tactile Attention Indicator as per O.B.C. 3.8.3.18
	Concrete Pad
	Permeable Pavers
	Two way traffic
	Entrance to Building
	Fire Route Sign as per City Standard
	Barrier Free Parking Sign

#### DRAWING REVISIONS

No.	Issued for:	Date:
1	Issued for Coordination	12 Sept. 2024
2	Issued for Site Plan Application	24 Sept. 2024
3	Issued for Coordination	13 Nov. 2024
4	Issued for Coordination	29 Nov. 2024
5	Re-issued for Site Plan Application	16 Dec. 2024
6	Re-issued for Site Plan Application	11 Feb. 2025

#### SITE ADDRESS:

524 Lacolle Way  
Ottawa, ON K4A 0N9

#### OWNER INFORMATION:

Patrice Houle Holdings Inc.  
2380 Old Highway 17  
Rockland, ON K4K 1K7

#### ARCHITECTS:

**IGNITE**  
ARCHITECTURE INC.  
Ignite Architecture Inc.  
533 Landswood Way  
Ottawa, ON K2S 0A6  
Phone: 613-912-1832  
Email: nicole@ignitearchitecture.ca

#### ENGINEERS

**LRJ**  
ENGINEERING & SURVEYING  
5430 Carleton Place  
Ottawa, ON K1V 9G2  
www.lsj.ca (416) 542-3434

#### SURVEYORS

**ANNIS, O'SULLIVAN, VOLLEBECK LTD.**  
Land Surveyors  
P.O. Box 178, 200 West Beaver Creek  
Richmond Hill, ON L4B 1N9  
Phone: (905) 403-2067 / Fax: (905) 403-2020

#### DRAWING TITLE:

ELEVATIONS &  
PERSPECTIVES

#### PROJECT:

2412

#### DWG NO:

A3