

# **Phase I Environmental Site Assessment**

415 West Hunt Club Road  
Ottawa, Ontario

Prepared for Costco Wholesale Corporation

Report: PE6048-1R  
May 15, 2023



## TABLE OF CONTENTS

EXECUTIVE SUMMARY.....	ii
1.0 INTRODUCTION.....	1
2.0 PHASE I PROPERTY INFORMATION.....	2
3.0 SCOPE OF INVESTIGATION .....	3
4.0 RECORDS REVIEW .....	4
4.1 General.....	4
4.2 Environmental Source Information .....	5
4.3 Physical Setting Sources .....	10
5.0 INTERVIEWS .....	12
6.0 SITE RECONNAISSANCE.....	13
6.1 General Requirements.....	13
6.2 Specific Observations at the Phase I Property .....	13
7.0 REVIEW AND EVALUATION OF INFORMATION .....	14
7.1 Land Use History .....	14
7.2 Conceptual Site Model.....	15
8.0 CONCLUSIONS .....	17
Assessment.....	17
9.0 STATEMENT OF LIMITATIONS .....	18
10.0 REFERENCES.....	19

### List of Figures

Figure 1 - Key Plan  
Figure 2 - Topographic Map  
Drawing PE6048-1 - Site Plan  
Drawing PE6048-2 - Surrounding Land Use Plan

### List of Appendices

Appendix 1 Aerial Photographs  
Site Photographs

Appendix 2 MECP FOI Request  
MECP Well Records  
TSSA Response  
HLUI Application  
ERIS Report  
Survey Plan

Appendix 3 Qualifications of Assessors

---

## **EXECUTIVE SUMMARY**

### **Assessment**

Paterson Group was retained by Costco Wholesale Corporation to conduct a Phase I Environmental Site Assessment (ESA) on a section of the property located at 415 West Hunt Club Road in the City of Ottawa, Ontario. The purpose of this Phase I ESA was to research the past and current use of the site and study area and to identify any environmental concerns with the potential to have impacted the Phase I Property.

It should be noted that for the purposes of this project, the majority of the larger property at 415 West Hunt Club Road will remain in its current condition with only a section of property between West Hunt Club Road and the commercial office building being developed into an addition to the existing structure.

According to historical research, the Phase I Property was initially developed in approximately 1960 as part of a bulk fuel depot, although no structures were present on the subject site. Based on the review, remediations were completed in the 1990's prior to the development of the current office building in the early 2000's. The surrounding areas began significant development in the interim of 1976 and 1991 and the neighbouring lands were developed into a combination of commercial buildings and industrial facilities.

Historical research identified one PCA with the capacity to result in an APEC, the presence of a bulk petroleum facility, on the larger 415 West Hunt Club property. Thirteen other PCA's related to the activities of properties within the Phase I study area were identified from historical research. Based on the distance of these identified activities and their down and/or cross gradient orientation, they are not considered to have resulted in an APEC on the subject property.

Following the historical research, an inspection was conducted of the Phase I Property and Phase I ESA study area. The subject site is currently an asphalt covered parking area for the commercial building adjoining it to the north. An inspection of the associated office building was also conducted as a part of this assessment. No environmental concerns were identified during the review of the site and the adjoining building.

The surrounding land uses are primarily commercial and industrial uses, including automotive service garages, retail fuel outlets, a bulk petroleum depot, and commercial office buildings. Due to the separation distance and down and/or cross gradient orientation with respect to the subject site, they are not considered to have resulted in an APEC on the subject site.

## Recommendations

Based on the results of this Phase I Environmental Site Assessment, it is our opinion that a **Phase II Environmental Site Assessment is required for the Phase I Property.**



## 1.0 INTRODUCTION

At the request of Costco Wholesale Corporation, Paterson Group (Paterson) conducted a Phase I Environmental Site Assessment (Phase I ESA) of the property located at 415 West Hunt Club Road, in the City of Ottawa, Ontario. The purpose of this Phase I ESA was to research the past and current use of the site and study area and to identify any environmental concerns with the potential to have impacted the Phase I Property.

This report has been prepared specifically and solely for the above noted project which is described herein. It contains all of our findings and results of the environmental conditions at this site.

This Phase I-ESA report has been prepared in general accordance with the requirements of Ontario Regulation 153/04 as amended, and CSA Z768-01. The conclusions presented herein are based on information gathered from a limited historical review and field inspection program. The findings of the Phase I - ESA are based on a review of readily available geological, historical, and regulatory information and a cursory review made at the time of the field assessment. The historical research relies on information supplied by others, such as, local, provincial, and federal agencies and was limited within the scope-of-work, time, and budget of the project herein.

## 2.0 PHASE I PROPERTY INFORMATION

Address:	Part of 415 West Hunt Club Road, City of Ottawa
Legal Description:	Part of Lot 29, Concession A, Rideau Front, Geographic Township of Nepean
Property Identification Number:	04052-0499
Location:	The Phase I Property is located on the north side of West Hunt Club Road and the west side of Roydon Place. The Phase I Property area occupies the space between the existing building and West Hunt Club Road. The project area is depicted on Figure 1 - Key Plan following the body of this report.
Latitude and Longitude:	45° 20' 11.80" N, 75° 43' 14.48" W

### Site Description:

Configuration:	Rectangular
Area:	4, 928 m <sup>2</sup> (Approximate)
Zoning:	AM10 - Arterial Mainstreet Subzone
Current Use:	Commercial Office Building and Parking
Services:	Municipally Serviced.

### 3.0 SCOPE OF INVESTIGATION

The scope of work for this Phase I Environmental Site Assessment was as follows:

- Determine the historical activities on the Phase I Property and study area by conducting a review of readily available records, reports, photographs, plans, mapping, databases, and regulatory agencies;
- Investigate the existing conditions present at the Phase I Property and study area by conducting site reconnaissance;
- Conduct interviews with persons knowledgeable of current and historic operations on the Phase I Property, and if warranted, neighbouring properties;
- Present the results of our findings in a comprehensive report in general accordance with the requirements O.Reg. 153/04 as amended under the Environmental Protection Act and CSA Z768-01 (reaffirmed 2022);
- Provide a preliminary environmental site evaluation based on our findings;
- Provide preliminary remediation recommendations and further investigative work if contamination is suspected or encountered.

## **4.0 RECORDS REVIEW**

### **4.1 General**

#### **Phase I-ESA Study Area Determination**

A radius of 250 m was determined to be appropriate as a Phase I ESA study area for this assignment. Properties outside the 250 m radius are not considered to have impacted the Phase I Property, based on their significant distance from the site.

#### **First Developed Use Determination**

The Phase I Property was initially developed in approximately 1960 as part of the larger property AT 415 West Hunt Club Road, with a petroleum bulk fueling and shipping facility.

#### **Fire Insurance Plans**

Fire insurance plans (FIPs) were not available for the Phase I Property.

#### **City of Ottawa Street Directories**

City directories for the Phase I Property were reviewed starting with the earliest available records (1970). The Phase I Property is not listed in any of the reviewed directories until 2001, where the existing office building has been listed.

Adjacent properties are listed for commercial uses. Several PCA's were identified within the Phase I Study Area during a review of the directories. The identified PCA's include automobile repair shops, two retail fuel-outlets, and bulk petroleum fuelling facilities. The neighbouring properties with the identified PCA's are discussed in detail in subsequent sections of this report.

#### **Chain of Title**

Paterson did not request a Chain of Title for the site as it was determined that sufficient information was gathered from other sources, and a title search would not contribute to obtaining information about the environmental condition of the Phase I Property.

#### **Plan of Survey**

A 2007 and 2012 plan of survey for the Phase I Property were reviewed. The Phase I Property is shown in its current orientation. No concerns were identified

during a review of the survey plan. A copy of the most recent referenced plan is included in the appendices of this report.

## **4.2 Environmental Source Information**

### **Environment Canada**

A search of the National Pollutant Release Inventory (NPRI) was conducted electronically on May 3, 2023. The Phase I Property was not listed in the NPRI database. An adjacent property approximately 110 m east of the subject site was listed as an industrial sector property, defined by the NPRI as "Oil and Gas Pipelines and Storage". Records of pollutant releases related to the handling and storage of petroleum products were listed for the years 2002 to 2021. The releases of volatile organic compounds (VOCs) in a gaseous state are not considered to pose concern to the subject site or have resulted in an area of potential environmental concern (APEC) on the subject property.

No other records of pollutant releases were listed in the database for properties located within the Phase I Study Area.

### **PCB Inventory**

A search of provincial PCB waste storage sites was conducted. No PCB waste storage sites are located within the Phase I study area.

### **Ontario Ministry of Environment (MECP) Instruments**

A request was submitted to the MECP Freedom of Information office for information with respect to certificates of approval, permits to take water, certificates of property use or any other similar MECP issued instruments for the site. No records were identified from the search. A copy of the correspondence is appended to this report.

### **MECP Coal Gasification Plant Inventory**

The Ontario Ministry of Environment document titled "Municipal Coal Gasification Plant Site Inventory, 1991" was reviewed to reference the locations of former plants with respect to the site. No coal gasification plants were identified within the Phase I study area.

## **MECP Incident Reports**

A request was submitted to the MECP Freedom of Information office for information with respect to records concerning environmental incidents, orders, offences, spills, discharges of contaminants or inspections maintained by the MECP for the site or adjacent properties.

One record was identified from the FOI request which indicated that approximately 70L of hydraulic fluid had leaked in the vicinity of a catch basin in the parking area north of the subject site. TMW was retained to perform the cleanup which consisted of using a vacuum truck to remove all material from the catch basin. In addition, the three neighbouring catch basins were also purged as a precaution. Following the cleanup, no further action was recommended. The incident is considered to have been adequately remediated and is not considered to have resulted in an APEC on the subject site.

## **MECP Waste Management Records**

A request was submitted to the MECP Freedom of Information office for information with respect to waste management records. No waste management records were identified from the search. A copy of the correspondence has been appended to this report.

## **MECP Submissions**

A request was submitted to the MECP Freedom of Information office for information with respect to reports related to environmental conditions that have been submitted to the MECP. No records were identified from the search. A copy of the correspondence has been appended to this report.

## **MECP Brownfields Environmental Site Registry**

A search of the MECP Brownfields Environmental Site Registry was conducted as part of this assessment for the site, neighbouring properties, and the general area of the site. No Records of Site Condition (RSCs) were filed for the Phase I Property. Two RSCs were identified for properties within the Phase I Study Area. Based on the findings of the environmental investigations, remediations were performed on both properties and the remaining existing soils were found to be in compliance with the applicable site standards. Based on a review of the RSC filings, they are not considered to have resulted in APEC's on the subject property of this investigation.

## **MECP Waste Disposal Site Inventory**

The Ontario Ministry of Environment document titled "Waste Disposal Site Inventory in Ontario, 1991" was reviewed as part of the historical research. This document includes all recorded active and closed waste disposal sites, industrial manufactured gas plants and coal tar distillation plants in the Province of Ontario. No active or closed waste disposal sites or any of the other listed sites were identified in the vicinity of the Phase I Property.

## **Areas of Natural Significance**

A search for areas of natural significance and features within the Phase I study area was conducted on the website of the Ontario Ministry of Natural Resources (MNR) on May 5, 2023. The MNR website indicated that there were no recorded natural features or areas of natural significance within the Phase I Study Area.

## **Technical Standards and Safety Authority (TSSA)**

The TSSA, Fuels Safety Branch in Toronto was contacted electronically to inquire about current and former underground storage tanks, spills and incidents for the site and neighbouring properties. The response identified 24 records of liquid fuel and propane and storage tanks, as well as bulk plants located across three different addresses, 123 Roydon Place, 1849 Merivale Road, and 396 West Hunt Club Road. Three of the records are expired and the remainder are active. The same records were also identified by the ERIS report which is discussed in greater detail a subsequent section.

## **City of Ottawa Historical Land Use Inventory (HLUI) Database**

A request for information from the City's Historical Land Use Inventory database for the Phase I Property was submitted to the City of Ottawa. According to the City of Ottawa's response, no activities were identified on the Phase I Property. Off-site activities associated with neighbouring commercial properties were identified. Based on our review of the identified records, they are not considered to pose a concern to the Phase I Property.

Two Environmental Risk Management Areas (ERMAs) were identified within 500 m of the subject site. The ERMA records refer to two areas where contaminated soil and/or groundwater was identified in a right of way along West Hunt Club Road (460 and 339 West Hunt Club Road). Special consideration should be given to projects involving excavation in these areas, however, based upon the separation distance (230 m and 325 m, respectively), in addition to the cross-gradient

orientation with respect to the Phase I Property, they are not considered to pose a concern to the subject property.

A copy of the response is provided in Appendix 2.

### Environmental Risk Information Service (ERIS) Report

An ERIS (Environmental Risk Information Service) Report was obtained for the Phase I Property and properties within a radius of 250 m. Based on the ERIS report, there are 330 records documented within this area with an additional 80 unplottable records. The following table summarizes the number and type of records identified by the ERIS report.

<b>Table 1: Summary of ERIS Records</b>		
<b>Database</b>	<b>Quantity</b>	<b>Description</b>
ANDR	3	Anderson's Waste Disposal Sites
BORE	1	Borehole
CA	17	Certificates of Approval
DTNK	53	Delisted Fuel Tanks
EASR	5	Environmental Activity and Sector Registry
EBR	13	Environmental Registry
ECA	16	Environmental Compliance Approval
EHS	12	ERIS Historical Searches
FST	15	Fuel Storage Tank
FSTH	3	Fuel Storage Tank - Historic
GEN	61	Ontario Regulation 347 Waste Generator Summary
INC	3	Fuel Oil Spills and Leaks
NPRI	13	National Pollutant Release Inventory
PES	32	Pesticide Register
PRT	2	Private and Retail Fuel Storage Tanks
RSC	2	Record of Site Condition
RST	10	Retail Fuel Storage Tanks
SCT	1	Scott's Manufacturing Directory
SPL	65	Ontario Spills
WWIS	3	Water Well Information Services

The Anderson's Waste Disposal Sites, Borehole, Certificate of Approval, Environmental Registry, Environmental Compliance Approval, Water Well Information System, Scott's Manufacturing Directory, Environmental Activity and Sector Registry, Record of Site Condition, and ERIS Historical Search records were all independently reviewed. Based on the information provided, the location of the activities, and the purpose of the reporting, the reviewed records are not considered as characteristic of any potentially contaminating activities with the potential to impact the Phase I Property.



The DTNK, FST, FSTH, RST, and PRT records refer to both active and decommissioned tanks within the Phase I Study Area. Based on the records, the closest identified tanks were a minimum of 196 m from the subject property. Due to the significant separation distance and anticipated cross or downgradient orientation of the USTs relative to the Phase I Property, they are not considered to have resulted in an APEC on the Phase I Property.

The O. Reg 347 Waste Generator records pertain primarily to the Costco Wholesale building which adjoins the Phase I Property. The waste classes listed are primarily paints, pigments, and coating residues, with compressed gasses, inorganic laboratory chemicals, and pharmaceuticals also listed. Several records for the Costco Shopping Center 135 m north of the Phase I Property were also identified, however, based on the downgradient orientation with respect to the subject site, it is not considered to have impacted the Phase I Property. The remaining generators listed are a minimum of approximately 220 m from the Phase I Property. Based on the separation distances relative to the Phase I Property, in addition to the types of waste class identified and the orientation with respect to the subject site, the waste generator records are not considered to represent PCA's or have resulted APECs on the Phase I Property.

The SPL records identified 65 events within the Phase I Study Area. One event which occurred on the property at 415 West Hunt club Road was identified and detailed in the FOI Incident Reports section. Of the remaining 64 records, four took place at the Costco Wholesale 132 m north of the subject property. Three of the incidents were of gaseous release, and the remaining was a small volume of diesel fuel on asphalt with no migration noted in the report. The remaining records are at the extent of the Phase I Study Area, approximately 248 m away from the Phase I Property. The spill records identified are not considered to have resulted in an APEC on the Phase I Property.

The NPRI records identified 13 sites within the Phase I Study Area. The closest site is approximately 248 m from the subject site. Given the significant separation distance between the identified sites and the Phase I Property, these reports are not considered to represent PCA's that may have resulted in an APEC on the Phase I Property. The INC records identified three spills. The records indicate they were either of gaseous nature, or at a minimum distance of 220 m from the subject site, and therefore, are not considered to have resulted in an APEC on the subject site.

The PES records identified 32 records within the Phase I Study Area. The records refer to limited vendor licenses for the retail sale of pesticides for the Costco office building adjacent to the Phase I Property, and the Costco Wholesale facility 132 m

north of it. Based on the separation distance, in addition to the limited quantities identified during the inspection, these records are not considered to represent a PCA or have resulted in an APEC on the Phase I Property.

No other PCA's were identified through a review of the ERIS Database Report.

### **Previous Engineering Reports**

No previous environmental reporting has been available for review for the Phase I Property. One Geotechnical report from the initial (circa 2001) office construction was available for review.

*"Additional Geotechnical Investigation – Costco Regional Office, Hunt Club Road and Roydon Place, City of Ottawa, Ontario"* Performed by Trow Consulting Engineers, and dated March 8, 2001.

This report identified contaminated material on the larger property addressed 415 West Hunt Club Road. The report states the material was originally impacted with hydrocarbons and underwent treatment before being reused as a backfill material. The report drawings indicate that there were no remediated areas or treated soil placed south of the existing office building, in the current Phase I Property. Limited amounts of other information regarding the soil quality of the site was available in this report.

## **4.3 Physical Setting Sources**

### **Aerial Photographs**

Historical air photos from the National Air Photo Library and the website GeoOttawa were reviewed in approximate ten (10) year intervals from the earliest available date (1965). Based on the review, the following observations have been made:

- |      |  |
|------|--|
| 1965 | The larger site addressed 415 West Hunt Club Road is occupied by a bulk petroleum storing facility with a small commercial office building, although no tanks appear to be situated on the Phase I Property. Neighboring properties are generally vacant lots with some similar bulk storage facilities in the wider vicinity of the Phase I study area. |
| 1976 | No significant changes to the subject property or the surrounding lands was observed since the previous image.   |

- 1991 The Phase I Property has been cleared of all structures. The adjacent property to the north has also been cleared entirely. The Phase I Property and the neighbouring properties to the north and east appear to be undergoing excavation, which is considered to be remediation work carried out as part of the decommissioning of the bulk fuel depot. A section of Roydon Place is being developed to the north. The adjacent property to the south has been partially developed with a small commercial building.
- 2002 The Phase I Property has been developed with a small office building on the east section of the site and a paved parking lot on the west. The neighbouring properties to the north, west, and south, have been developed with commercial buildings including retail fuel outlets and automotive repair and sales shops.
- 2011 The site and neighbouring properties appear generally unchanged from the last image apart from a small parking area being developed on the adjacent property east of the subject site.
- 2021 The subject site appears unchanged. The adjacent property to the east of the Phase I Property has been developed with a retail fuel outlet.

Copies of selected aerial photographs reviewed are included in Appendix 1.

### **Physiographic Maps**

A Physiographic Map was reviewed from the Natural Resources Canada - The Atlas of Canada website. According to this physiographic map, the site is located in the St. Lawrence Lowlands. According to the mapping description provided, "The lowlands are plain-like areas that were all affected by the Pleistocene glaciations and are therefore covered by surficial deposits and other features associated with the ice sheets." The site is in the Central St. Lawrence Lowland, "where the land is rarely more than 150 m above sea level, except for the Monteregian Hills, which consist of intrusive igneous rocks".

### **Topographic Maps**

Topographic maps were obtained from Natural Resources Canada – The Atlas of Canada. The topographic maps indicate that the Phase I study area is generally flat. The regional topography slopes downward to the east towards the Rideau River, approximately 1.5 km from the Phase I Property. An illustration of the

referenced topographic map is presented on Figure 2 – Topographic Map, appended to this report.

### **Geological Maps**

The Geological Survey of Canada website on the Urban Geology of the National Capital Area was consulted as part of this assessment. Based on the information from NRCAN, bedrock in the area of the site consists of Palaeozoic sandstone and dolomite of the March Formation. Based on the maps, the thickness of overburden is anticipated to be 10 m to 25 m.

### **Water Well Records**

The MECP well records webpage indicated 7 records within the Phase I study area dated between 1952 and 2010. The well records indicate they were generally installed for private domestic use in the area. One record indicated the well was used for monitoring purposes, 2 records were for abandoning wells, and one record was illegible. The presence of the monitoring well is not considered to represent an APEC on the Phase I Property. Well records were also identified by the ERIS report which is provided in Appendix 2. Copies of the MECP records have also been included in Appendix 2.

### **Water Bodies**

No water bodies or areas of natural significance are known to exist within the Phase I study area.

## **5.0 INTERVIEWS**

Mr. David Turner, the current building manager, was interviewed as a person familiar with the Phase I Property. Mr. Turner indicated that the property has been under its current ownership since the 2000s. Mr. Turner noted that the site was initially developed between 2000 and 2001 with the east wing of the current building and the associated parking area. In approximately 2007, construction of the west wing began and since completion the building remained in its current use. The property is municipally serviced, and utilities generally follow the direction of West Hunt Club Road. Mr. Turner indicated that the area north of the Phase I Property had been remediated prior to changing ownership. Mr. Turner was not aware of any other current or historical concerns with regard to the Phase I Property.

## **6.0 SITE RECONNAISSANCE**

### **6.1 General Requirements**

The site visit was conducted on May 2, 2023. Weather conditions at the time were overcast, with a temperature of approximately 15.0°C. Personnel from the Paterson's Environmental Department conducted the site visit. In addition to the site, the uses of neighbouring properties within the Phase I study area were also assessed during the site visit.

### **6.2 Specific Observations at the Phase I Property**

#### **Buildings and Structures**

The Phase I Property, where the proposed addition is planned to be constructed, is covered by a narrow asphalt parking lot which runs parallel with West Hunt Club Road.

#### **Site Features**

The Phase I Property is generally flat, with slight slopes directed towards catch basins in the asphalt parking area. Utility lines border the site along West Hunt Club Road and Roydon Place, and there is a treed patio area in the east section of the site.

No signs of aboveground or underground storage tanks were observed on the Phase I Property during the visit. No other environmental concerns were observed on the Phase I Property at the time of the site visit.

#### **Subsurface Services and Utilities**

It is our understanding that subsurface utilities are present on site. One pad mounted transformer was observed in good condition adjacent to the northeast border of the Phase I Property, between Roydon Place and the waste collection area. No visual or olfactory signs of contamination were observed at the time of the site visit.

#### **Neighbouring Properties**

An inspection of the neighbouring properties was conducted from publicly accessible roadways at the time of the site inspection. Land use adjacent to the site is as follows:

- ❑ North: A commercial office building, followed a Costco Wholesale surrounded by paved parking, then Roydon Place;
- ❑ South: West Hunt Club Road followed by commercial developments mostly comprised of auto-dealerships;
- ❑ East: Roydon Place, followed by a retail fuel outlet; and
- ❑ West: A retail fuel outlet and an automotive dealership followed by Merivale Road.

Land use within the Phase I study area (250 m radius) is primarily used for commercial and industrial purposes. Fourteen existing PCA's were identified during the site visit. It should be noted that due to their downgradient location and/or their distance from the subject site, none of the off-site PCA's were considered to represent APEC's. The neighbouring properties and the associated PCA's are depicted on Drawing PE6048-2 – Surrounding Land Use Plan.

## **7.0 REVIEW AND EVALUATION OF INFORMATION**

### **7.1 Land Use History**

#### **Potentially Contaminating Activities (PCA's) and Areas of Potential Environmental Concern (APEC's)**

The larger property addressed 415 West Hunt Club Road, was initially developed with a petroleum distribution and storage facility which was decommissioned prior to 1991. Based on historical images, it does not appear that any structures were present on the Phase I Property. The limited available background reporting indicated that the property north of the Phase I Property was remediated over multiple remedial programs in the 1990's.

The presence of a former bulk petroleum storage facility represents a historically identified PCA with the potential to result in an APEC on the Phase I Property. It should be noted however, that none of the reviewed drawings indicate remediation occurred on the Phase I Property.

Neighbouring properties have been determined to represent PCA's, which are depicted on Drawing PE6048-2 – Surrounding Land Use Plan. Based on our findings, 14 total activities have been identified representing four separately identified PCA's:

(2) – PCA #10 – Commercial Autobody Shop

(2) – PCA #28 – Gasoline and Associated Products Storage in Fixed Tanks

- (1) – PCA #41 – Petroleum-derived Gas Refining, Manufacturing, Processing and Bulk Storage (On-Site)
- (9) – PCA #52 – Storage, maintenance, fuelling and repair of equipment, vehicles and material used to maintain transportation systems.

As noted above, the PCA's identified off-site are not considered to have resulted in APECs on the subject site due to their down or cross gradient orientation and separation distance from the subject site.

## **7.2 Conceptual Site Model**

### **Geological and Hydrogeological Setting**

Based on the information from NRCAN, bedrock in the area of the site consists of Palaeozoic sandstone and dolomite of the March Formation. Based on the maps, the thickness of overburden is anticipated to be 10m to 25m.

### **Areas of Natural Significance**

There are no areas of natural significance on-site or within the Phase I study area.

### **Water Bodies**

There are no water bodies on-site or within the Phase I study area.

### **Drinking Water Wells**

The MECP well records webpage indicated five (5) records of domestic wells within the Phase I study area, three of which have been abandoned. One monitoring well record was also found in the study area. One record identified was illegible. The soil stratigraphy identified in the records indicate compact brown silty sand at depths of up to 7.5 m. Well records were also identified by the ERIS report which is provided in Appendix 2. Copies of the MECP records have also been included in Appendix 2.

### **Existing Buildings and Structures**

The subject site, where the proposed addition to the building is going, is covered by a narrow asphalt parking lot which runs parallel with West Hunt Club Road. A small section on the east end of the Phase I Property has a small patio area surrounded by trees along the east and south border.



## **Subsurface Structures and Utilities**

It is our understanding that the subsurface utilities are present on site. One pad mounted transformer was observed in good condition adjacent to northeast corner of the Phase I Property, between Roydon Place and the designated waste collection area. No visual or olfactory signs of contamination were observed at the time of the site visit.

## **Neighbouring Land Use**

Land use within the Phase I study area (250 m radius) is primarily used for commercial and industrial purposes. Fourteen existing PCA's were identified during the site visit. The neighbouring properties and the associated PCA's are depicted on Drawing PE6048-2 – Surrounding Land Use Plan.

## **Potentially Contaminating Activities and Areas of Potential Environmental Concern**

Fourteen PCA's were identified during the historical review of the neighbouring properties, all of which were determined to be currently active. Based on the inferred groundwater flow direction to the east/northeast of the subject property, in addition to the distance of these activities, they are considered to have limited potential to impact the subject site. Of the identified activities, the only PCA considered to have the potential to result in an APEC on the subject site is the former bulk petroleum distribution facility identified on the larger 415 West Hunt Club property.

The identified PCA's can be seen on Drawing PE6048-2 – Surrounding Land Use Plan.

## **Assessment of Uncertainty and/or Absence of Information**

The information reviewed as part of the preparation of this Phase I ESA is considered to be sufficient to conclude that there is a potentially contaminating activity that results in an area of potential environmental concern on the Phase I Property. The presence/absence of potentially contaminating activities was confirmed by a variety of independent sources, and as such, the conclusions of this report are not affected by uncertainty which may be present with respect to the individual sources.



## 8.0 CONCLUSIONS

### Assessment

Paterson Group was retained by Costco Wholesale Corporation to conduct a Phase I Environmental Site Assessment (ESA) on a section of the property located at 415 West Hunt Club Road in the City of Ottawa, Ontario. The purpose of this Phase I ESA was to research the past and current use of the site and study area and to identify any environmental concerns with the potential to have impacted the Phase I Property.

It should be noted that for the purposes of this project, the majority of the larger property at 415 West Hunt Club Road will remain in its current condition with only a section of property between West Hunt Club Road and the commercial office building being developed into an addition to the existing structure.

According to historical research, the Phase I Property was initially developed in approximately 1960 as part of a bulk fuel depot, although no structures were present on the subject site. Based on the review, remediations were completed in the 1990's prior to the development of the current office building in the early 2000's. The surrounding areas began significant development in the interim of 1976 and 1991 and the neighbouring lands were developed into a combination of commercial buildings and industrial facilities.

Historical research identified one PCA with the capacity to result in an APEC, the presence of a bulk petroleum facility, on the larger 415 West Hunt Club property. Thirteen other PCA's related to the activities of properties within the Phase I study area were identified from historical research. Based on the distance of these identified activities and their down and/or cross gradient orientation, they are not considered to have resulted in an APEC on the subject property.

Following the historical research, an inspection was conducted of the Phase I Property and Phase I ESA study area. The subject site is currently an asphalt covered parking area for the commercial building adjoining it to the north. An inspection of the associated office building was also conducted as a part of this assessment. No environmental concerns were identified during the review of the site and the adjoining building.

The surrounding land uses are primarily commercial and industrial uses, including automotive service garages, retail fuel outlets, a bulk petroleum depot, and commercial office buildings. Due to the separation distance and down and/or cross

gradient orientation with respect to the subject site, they are not considered to have resulted in an APEC on the subject site.

## **Recommendations**

Based on the results of this Phase I Environmental Site Assessment, it is our opinion that **a Phase II Environmental Site Assessment is required for the Phase I Property.**

## 9.0 STATEMENT OF LIMITATIONS

This Phase I Environmental Site Assessment report has been prepared in general accordance with O.Reg. 153/04, as amended, and CSA Z768-01 (re-affirmed 2022). The conclusions presented herein are based on information gathered from a limited historical review and field inspection program. The findings of the Phase I ESA are based on a review of readily available geological, historical, and regulatory information and a cursory review made at the time of the field assessment. The historical research relies on information supplied by others, such as local, provincial, and federal agencies and was limited within the scope-of-work, time, and budget of the project herein.

Should any conditions be encountered at the site and/or historical information that differs from our findings, we request that we are notified immediately in order to allow for a reassessment.

This report was prepared for the sole use of Costco Wholesale Corporation Permission and notification from the above-noted party and Paterson will be required to release this report to any other party.

### Paterson Group Inc.



Curtis Black, M.Eng.



Mark D'Arcy, P.Eng., QPESA



### Report Distribution:

- Costco Wholesale Corporation
- Paterson Group

## 10.0 REFERENCES

### **Federal Records**

Air photos at the Energy Mines and Resources Air Photo Library.  
National Archives.

Maps and photographs (Geological Survey of Canada surficial and subsurface mapping).

Natural Resources Canada – The Atlas of Canada.

Environment Canada, National Pollutant Release Inventory.

PCB Waste Storage Site Inventory.

### **Provincial Records**

MECP Freedom of Information and Privacy Office.

MECP Municipal Coal Gasification Plant Site Inventory, 1991.

MECP document titled “Waste Disposal Site Inventory in Ontario”.

MECP Brownfields Environmental Site Registry.

Office of Technical Standards and Safety Authority, Fuels Safety Branch.

MNR Areas of Natural Significance.

MECP Water Well Record Inventory.

Chapman, L.J., and Putnam, D.F., 1984: ‘The Physiography of Southern Ontario, Third Edition’, Ontario Geological Survey Special Volume 2.

### **Municipal Records**

City of Ottawa Document “Old Landfill Management Strategy, Phase I - Identification of Sites.”, prepared by Golder Associates, 2004.

Intera Technologies Limited Report “Mapping and Assessment of Former Industrial Sites, City of Ottawa”, 1988.

geoOttawa: City of Ottawa electronic mapping website.

City of Ottawa Historical Land Use Inventory (HLUI) Database

### **Local Information Sources**

Personal Interviews.

### **Public Information Sources**

Google Earth.

Google Maps/Street View.

### **Private Information Sources**

ERIS Report

Survey Plan

# **FIGURES**

**FIGURE 1 – KEY PLAN**

**FIGURE 2 – TOPOGRAPHIC MAP**

**DRAWING PE6048-1 – SITE PLAN**

**DRAWING PE6048-2 – SURROUNDING LAND USE PLAN**

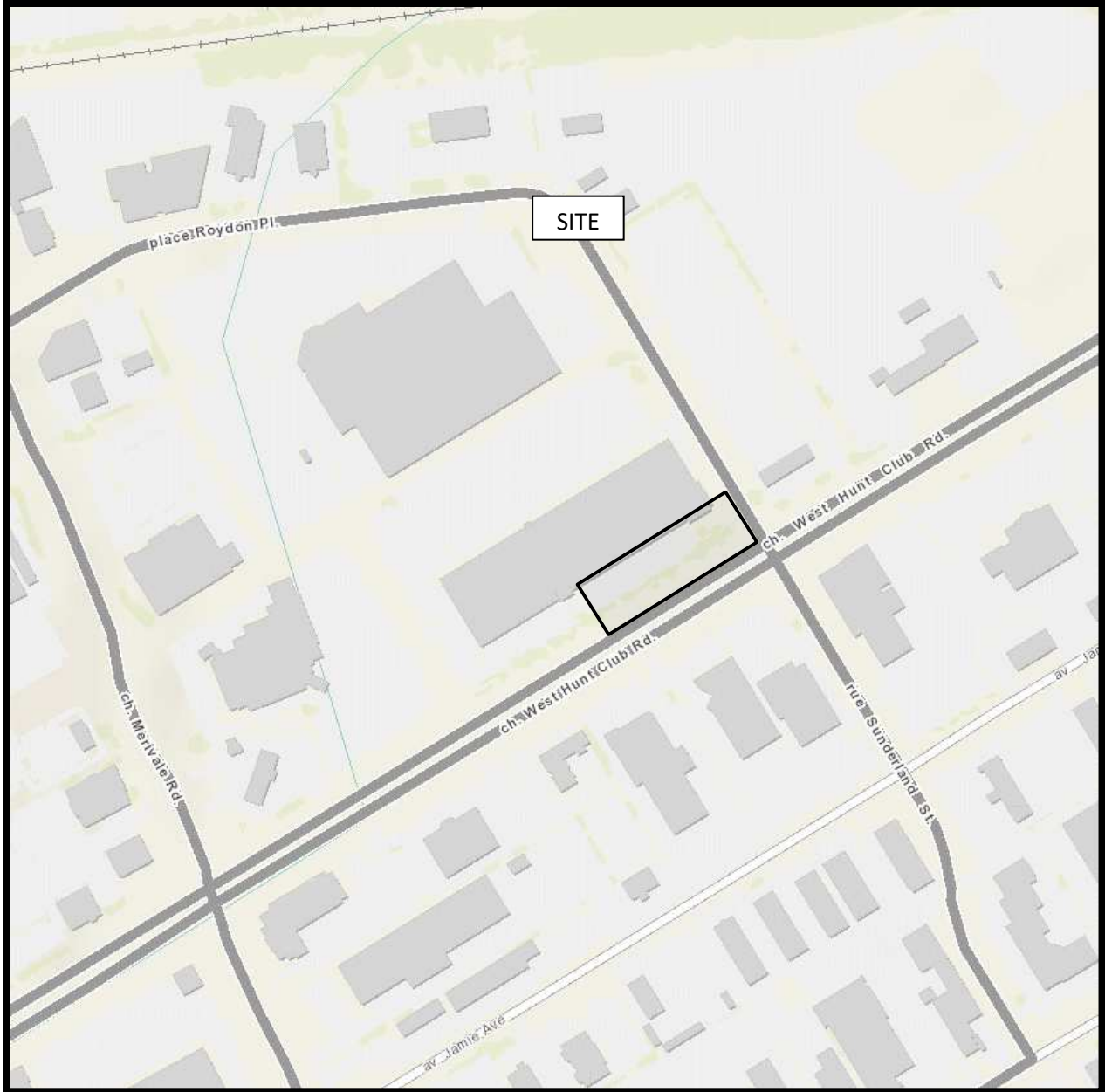

FIGURE 1  
KEY PLAN



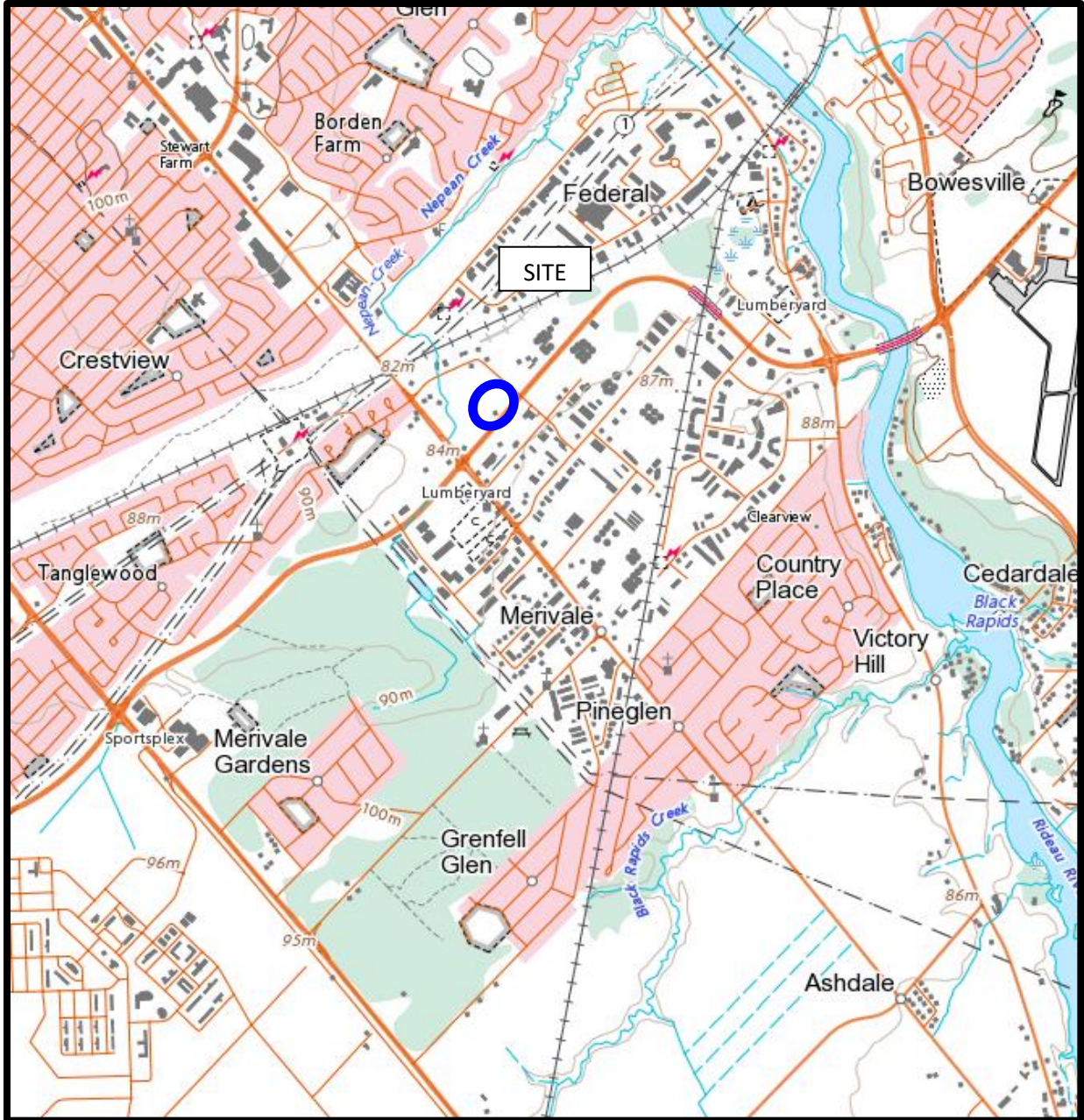
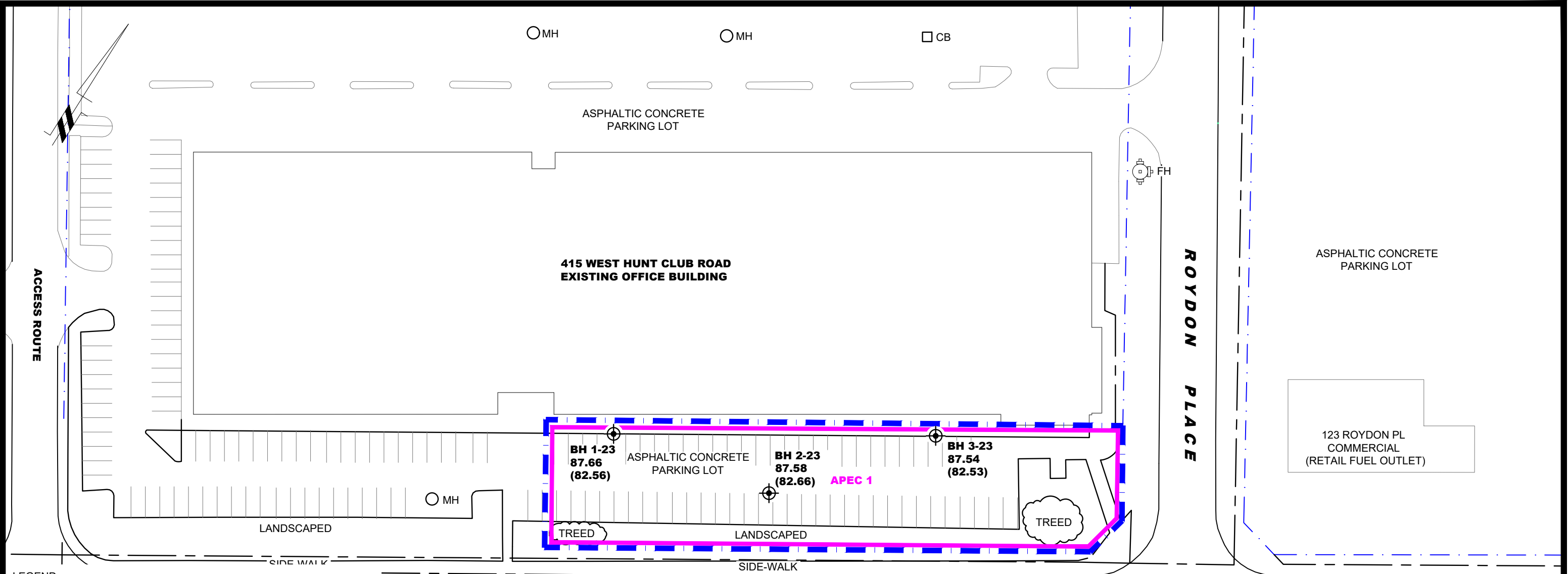

FIGURE 2  
TOPOGRAPHIC MAP



**LEGEND:**

BOREHOLE WITH MONITORING WELL LOCATION  
 87.66 GROUND SURFACE ELEVATION (m)  
 (82.56) GROUNDWATER SURFACE ELEVATION (m) (MAY 8, 2023)

GROUND SURFACE ELEVATIONS AT BOREHOLE LOCATIONS ARE REFERENCED TO A GEODETIC DATUM.

AREAS OF POTENTIAL ENVIRONMENTAL CONCERN:

ID #	ADDRESS	DESCRIPTION
APEC1	415 WEST HUNT CLUB ROAD	BULK PETROLEUM DEPOT

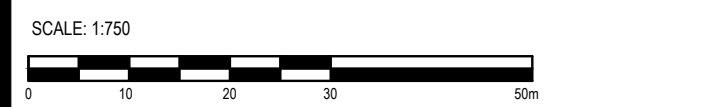

NO.	REVISIONS	DATE	INITIAL

**P-SQUARED CONCEPTS INC.**

**PHASE I - ENVIRONMENTAL SITE ASSESSMENT**  
**415 WEST HUNT CLUB ROAD**

OTTAWA, ONTARIO

**SITE PLAN**

Scale:	1:750	Date:	05/2023
Drawn by:	GK	Report No.:	PE6048-REP.01
Checked by:	CB	Dwg. No.:	<b>PE6048-1</b>
Approved by:	MD	Revision No.:	



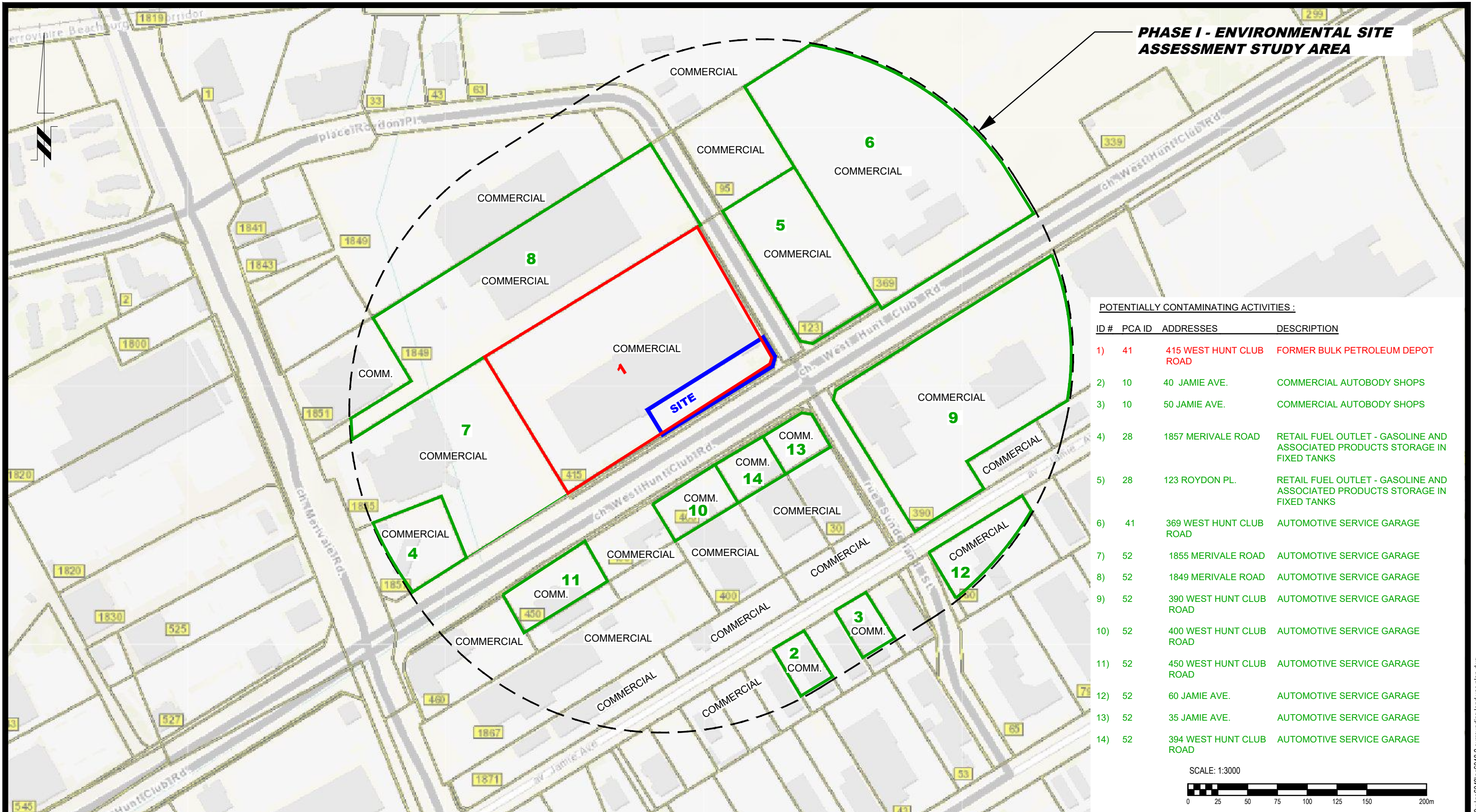

**PHASE I - ENVIRONMENTAL SITE ASSESSMENT STUDY AREA**

POTENTIALLY CONTAMINATING ACTIVITIES:

ID #	PCA ID	ADDRESSES	DESCRIPTION
1)	41	415 WEST HUNT CLUB ROAD	FORMER BULK PETROLEUM DEPOT
2)	10	40 JAMIE AVE.	COMMERCIAL AUTOBODY SHOPS
3)	10	50 JAMIE AVE.	COMMERCIAL AUTOBODY SHOPS
4)	28	1857 MERIVALE ROAD	RETAIL FUEL OUTLET - GASOLINE AND ASSOCIATED PRODUCTS STORAGE IN FIXED TANKS
5)	28	123 ROYDON PL.	RETAIL FUEL OUTLET - GASOLINE AND ASSOCIATED PRODUCTS STORAGE IN FIXED TANKS
6)	41	369 WEST HUNT CLUB ROAD	AUTOMOTIVE SERVICE GARAGE
7)	52	1855 MERIVALE ROAD	AUTOMOTIVE SERVICE GARAGE
8)	52	1849 MERIVALE ROAD	AUTOMOTIVE SERVICE GARAGE
9)	52	390 WEST HUNT CLUB ROAD	AUTOMOTIVE SERVICE GARAGE
10)	52	400 WEST HUNT CLUB ROAD	AUTOMOTIVE SERVICE GARAGE
11)	52	450 WEST HUNT CLUB ROAD	AUTOMOTIVE SERVICE GARAGE
12)	52	60 JAMIE AVE.	AUTOMOTIVE SERVICE GARAGE
13)	52	35 JAMIE AVE.	AUTOMOTIVE SERVICE GARAGE
14)	52	394 WEST HUNT CLUB ROAD	AUTOMOTIVE SERVICE GARAGE

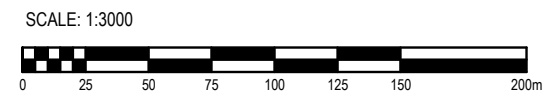

9 AURIGA DRIVE  
OTTAWA, ON  
K2E 7T9  
TEL: (613) 226-7381

NO.	REVISIONS	DATE	INITIAL

P-SQUARED CONCEPTS INC.  
**PHASE I - ENVIRONMENTAL SITE ASSESSMENT**  
**415 WEST HUNT CLUB ROAD**  
 OTTAWA, ONTARIO  
 Title: **SURROUNDING LAND USE PLAN**

Scale:	1:3000	Date:	05/2023
Drawn by:	GK	Report No.:	PE6048-LET.01
Checked by:	CB	Dwg. No.:	<b>PE6048-2</b>
Approved by:	MD	Revision No.:	



# **APPENDIX 1**

**AERIAL PHOTOGRAPHS**

**SITE PHOTOGRAPHS**

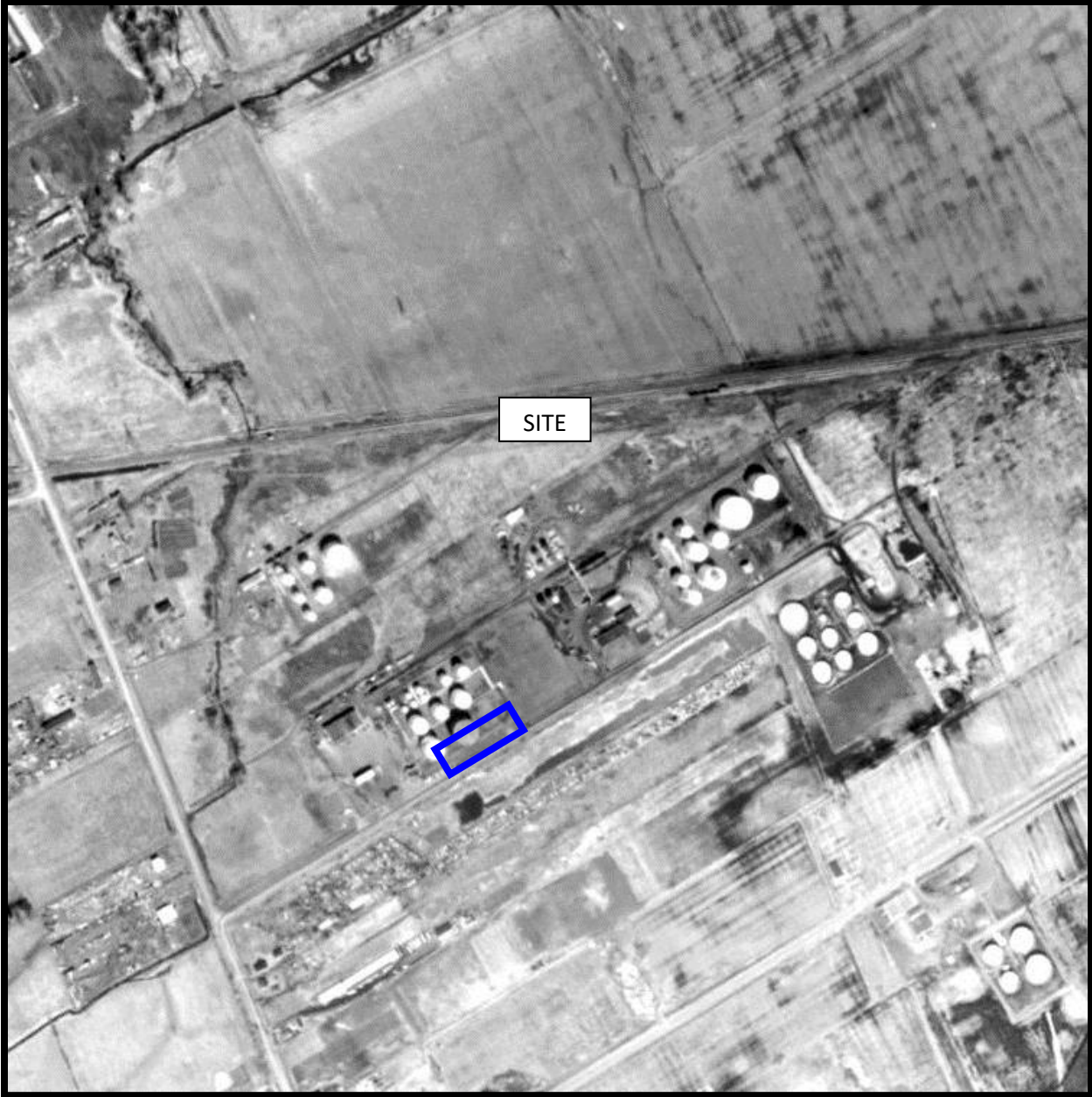

AERIAL PHOTOGRAPH  
1965



AERIAL PHOTOGRAPH  
1976



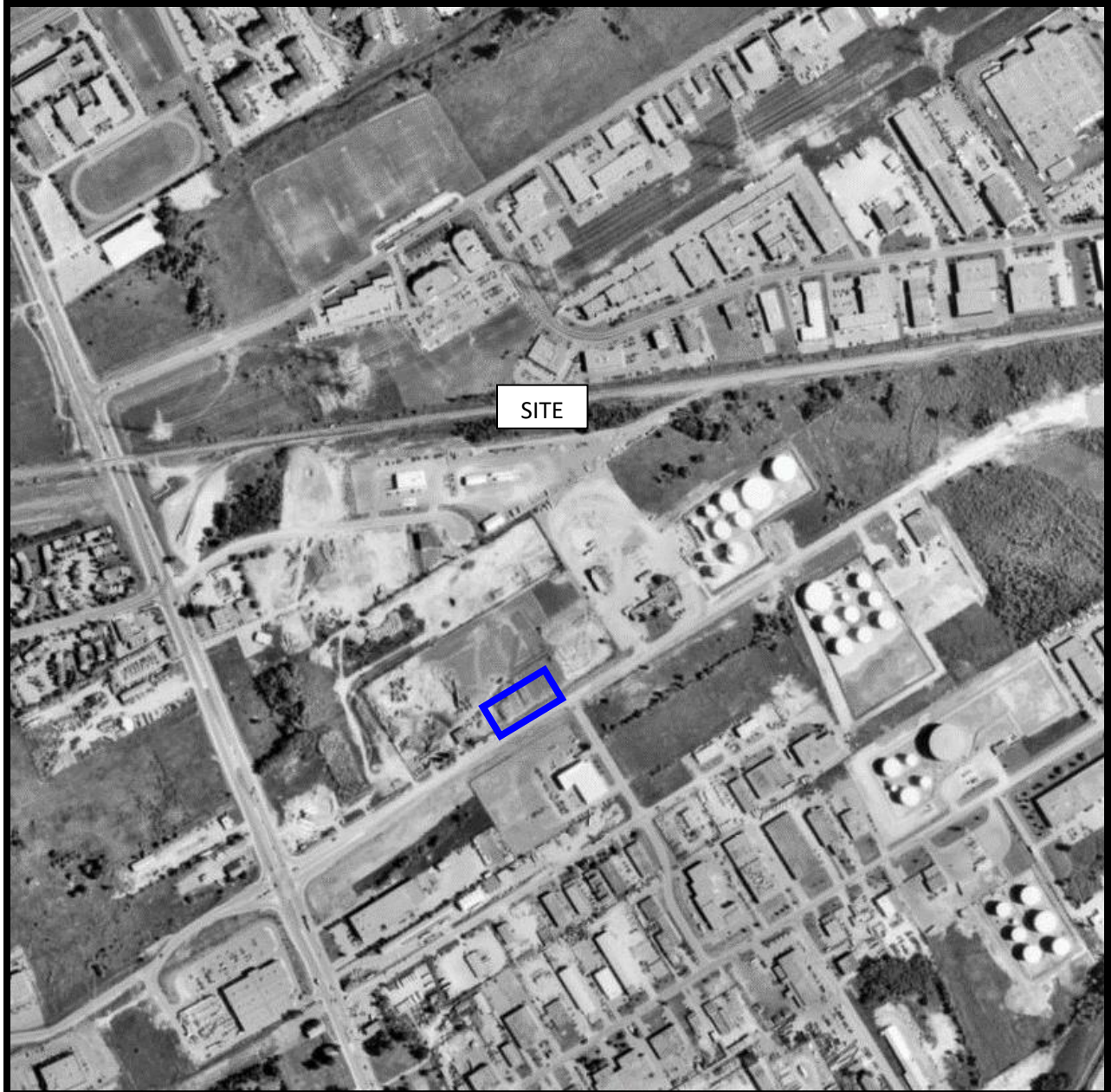

AERIAL PHOTOGRAPH  
1991



AERIAL PHOTOGRAPH  
2002



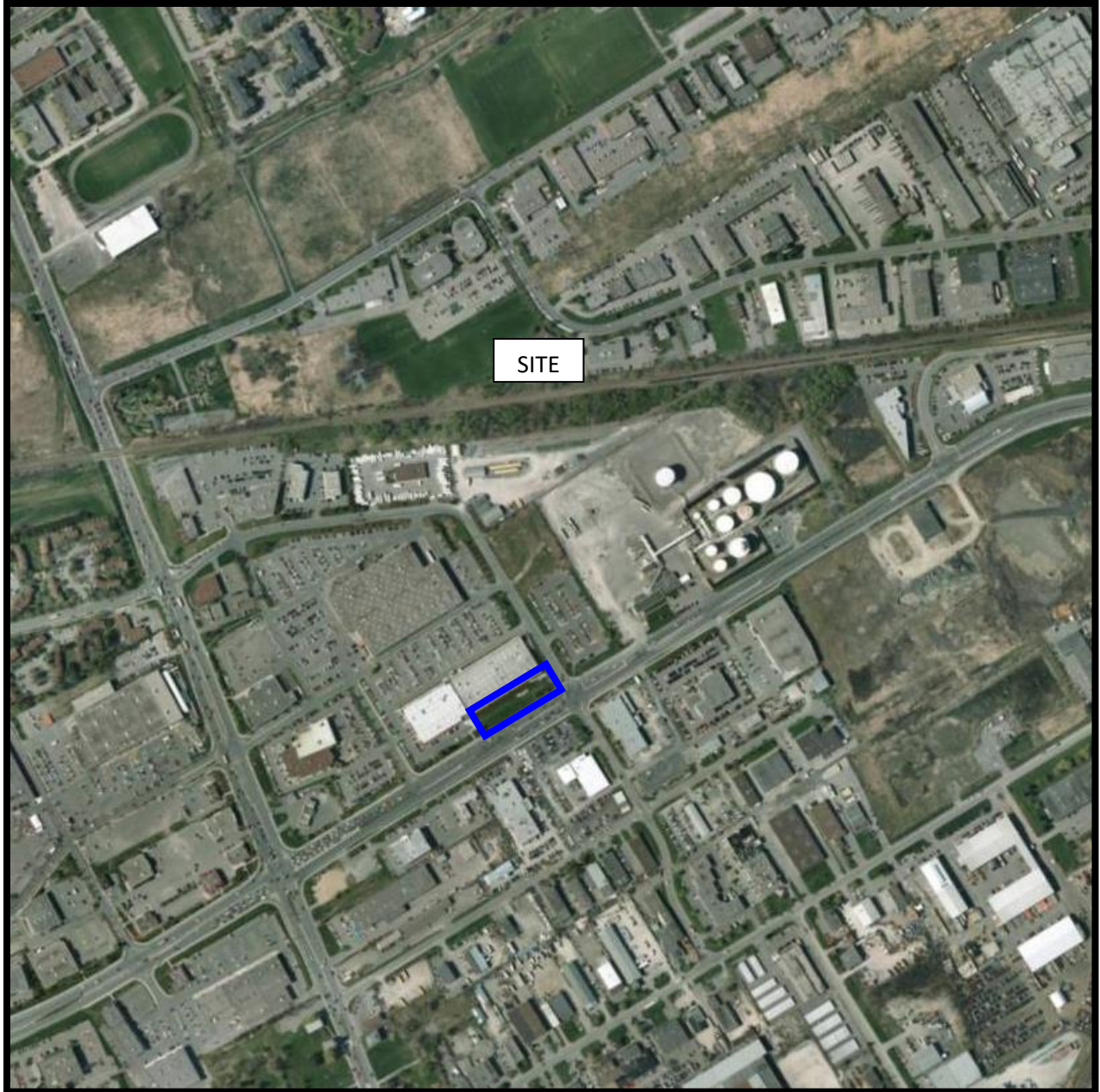

AERIAL PHOTOGRAPH  
2011



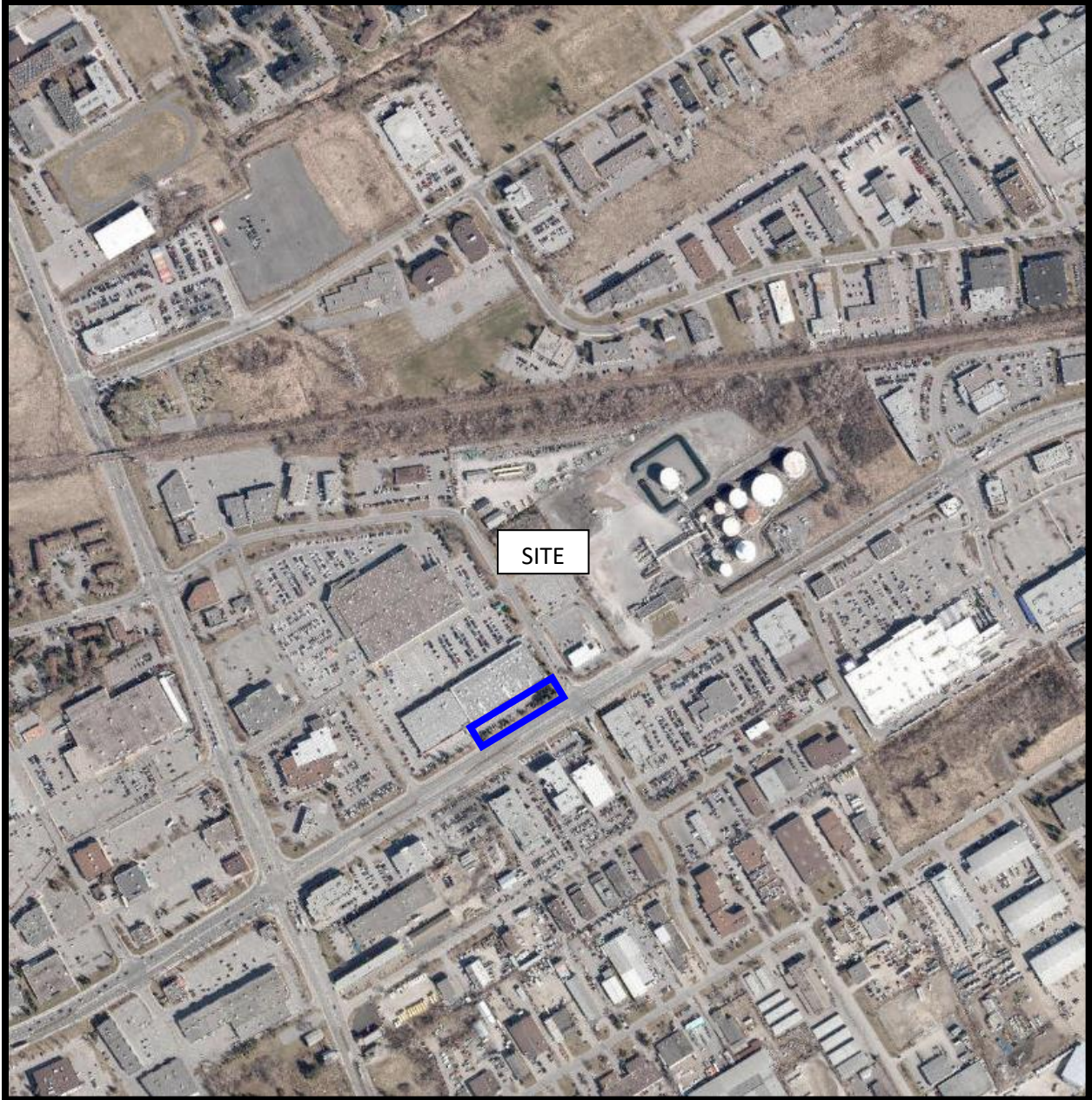

AERIAL PHOTOGRAPH  
2021



## Site Photographs

PE6048

415 West Hunt Club Road, Ottawa ON

May 31, 2023



Photograph 1: View looking east, across the subject site.



Photograph 2: View looking east, remaining area of the subject site.

# **APPENDIX 2**

**MECP FOI REQUEST**

**MECP WELL RECORDS**

**TSSA RESPONSE**

**HLUI APPLICATION**

**ERIS REPORT**

**SURVEY PLAN**

**Ministry of the Environment,  
Conservation and Parks**

Access and Privacy Office

12<sup>th</sup> Floor  
40 St. Clair Avenue West  
Toronto ON M4V 1M2  
Tel: (416) 314-4075

**Ministère de l'Environnement, de la  
Protection de la nature et des Parcs**

Bureau de l'accès à l'information et  
de la protection de la vie privée

12<sup>e</sup> étage  
40, avenue St. Clair ouest  
Toronto ON M4V 1M2  
Tél. : (416) 314-4075



April 6, 2023

Curtis Black  
Paterson Group  
9 Auriga Drive  
Ottawa, Ontario K2E 7T9  
cblack@patersongroup.ca

Dear Curtis Black:

**RE: MECP FOI A-2023-01745, Your Reference #: PE6048 – Decision Letter**

This letter is further to your request made pursuant to the Freedom of Information and Protection of Privacy Act (the Act) relating to 415 W Hunt Club Road (Lot 29, Concession A), Ottawa.

After a thorough search through the files of the ministry's Ottawa District Office, Environmental Assessment and Permissions Division (EAPD), Investigations and Enforcement Branch (EIEB) and Safe Drinking Water Branch (SDW), records were located in response to your request. The final decision has been made to provide full access to the requested information and a copy of the record is attached.

You may request a review of my decision within 30 days from the date of this letter by contacting the Information and Privacy Commissioner/Ontario at <http://www.ipc.on.ca>. Please note there may be a fee associated with submitting the appeal.

If you have any questions, please contact Starlynn Bourque at 705-507-5049 or [starlynn.bourque@ontario.ca](mailto:starlynn.bourque@ontario.ca).

Yours truly,

A handwritten signature in black ink, appearing to read "R. Gunn".

for

Ryan Gunn  
Manager (A), Access and Privacy Office

Attachment



## INCIDENT REPORT

Reference Number:	4781-A8JUUB	Module Type:	Spill
Status:	Recommended	File Storage Number:	SI
Program:	Water - Ground & Surface	Activity:	Spills

### Caller or PO Reporting/Receiving Information

First Name:	Last Name:
Bill	Dick
Name of Company:	
Waste Management	

### MAILING ADDRESS

Civic Address:		Unit Identifier:	
Delivery Designator:		Delivery Identifier:	
Municipality/ Unorganized Twp:	County/District:	Province/State:	Postal Code:
		Ontario	
Postal Station:		Country:	Canada
Telephone Number:	Extension:	Other Number:	Email Address:
(613)617-1045		Fax	

Date Reported to MOE:	2016/03/30	Time Reported to MOE:	18:53
Date of Incident:	2016/03/30	Time of Incident:	14:30
Incident Date Confirmation:	Actual		

### Client(s)

<b>Client Details</b>
Waste Management Inc. Mailing Address: A - 851 Robison Rd E Lakeview Landfill, Erie, Pennsylvania, USA, 16509-5339 Physical Address: A - 851 Robison Rd E, Erie, Pennsylvania, USA, 16509-5339 Telephone: (814)824-7846, FAX: (814)825-9138, email: thaaf@wm.com Client #: 2017-5S5PUB, Client Type: Corporation

## Site(s)

### Site Details

Costco<UNOFFICIAL>  
Address: Lot: , Part: , 415 West Hunt Club Road, Ottawa, City,  
District Office: Ottawa  
GeoReference: Map Datum: , Zone: 18, Method: , UTM Easting: 443507, UTM Northing: 5020624, UTM  
Location Description: ,

### Incident Summary:

WMI- Hydraulic Oil to Parking lot/cb

### Initial Incident Description (as reported):

Created: Ian Oosting (Spills Action Centre) - 2016/03/30 06:53:16 PM

Caller reports an hydraulic oil spill located at a Costco at 415 West Hunt Club Road, Ottawa. Caller states the source was the hydraulic pump on a compactor. Estimated to be a maximum of 70L. Caller states the spill was to the parking lot and a catchbasin. Caller states the material was below the lateral. TMW was hired as consultants to clean the spill. They got a vac truck to pump out the catch basin. They also pumped out 3 nearby catch basins as a precaution. Caller states cleanup was completed at 18:00.

Not in SWPZ

**SAC Action Class:**

Primary Assessment of Spills

**Non-Standard Procedure:**

No

### Incident Description:

Spill clean-up completed. No further action required. Recommend IR be closed.

### Incident Description Continuation:

### Incident Update:

**Was there an MOE field response?**

No

**Were there samples collected / analyzed at any time?**

No

### Known or Suspected Health / Environmental Consequence at the Time of Incident

**Health / Environmental Consequence:**

2 - Minor Environment

**Has a Water Body been impacted?**

No

Receiving Environment:	Land, Surface Water
Incident Event:	Leak/Break
Incident Reason:	Unknown / N/A
Source Type:	Motor Vehicle
Sector Type:	Miscellaneous Industrial
MOE/Other Agencies Involved:	Province - MOE-District Office
Was there a discharge / emission / spill of a contaminant to the environment?	
Yes	

### Contaminants Table

Contaminant Name	Description	Code	UN#	Limit	Quantity	[units]	[freq]
HYDRAULIC OIL		15	n/a		70	L	

### Environmental Compliance Reporting (ECR)

Is this an air emission (measured or modelled) or wastewater (sewage) discharge exceedance that will become part of the Environmental Compliance Report? (legislation, certificate of approval, order, or guideline)
No

### Voluntary / Mandatory Abatement

Was there Non-Compliance/Non-Conformance Identified?	<input type="radio"/> Yes <input checked="" type="radio"/> No			
Voluntary / Mandatory Compliance Items				
Type	Parent RefNo	Work Summary (may be truncated)	Date	AttainList

### Waste / EGR Information

Waste / EGR Information entries:

### Document Related Information

Cross Reference:	(doc link)	Task Link:	1646-A8K3J4 
Originating Document:		Created by:	Ian Oosting
Date Created:	2016/03/30	Date Completed:	

<b>Office Receiving Incident Report:</b>	Spills Action Centre	<b>Incident Info Received By:</b>	Ian Oosting
<b>Bring Forward Date:</b>		<b>Bring Forward Reason:</b>	

## Signatures

### Provincial Officer:

<b>Name:</b>	Thandeka Ponalo
<b>Badge No:</b>	
<b>Work Unit:</b>	Eastern Region
<b>District/Area Office:</b>	Ottawa District Office
<b>Date:</b>	2016/04/04
<b>Signature:</b>	

### District/Area Supervisor:

<b>Name:</b>	
<b>Work Unit:</b>	
<b>District/Area Office:</b>	
<b>Date:</b>	
<b>Signature:</b>	



3165b

UTM 1182 44321710 E  
 9R 50205810 N  
 Elev. 9R 0285  
 Basin 25  
 Hideo Front  
 Conc - A  
 Lot - 29



RECEIVED 15 No 4387  
 NOV 17 1952  
 GEOLOGICAL BRANCH  
 DEPARTMENT of MINES

The Well Drillers Act  
 Department of Mines, Province of Ontario

# Water Well Record

County or Territorial District... Carleton Place ... Township, Village, Town or City... Napan  
 Con... A.R.F. Lot... 29 Street and Number (if in Village, Town or City).....  
 Owner... Whitish Address... 1111  
 Date Completed... 10 Oct 1952 Cost of Well (excluding pump).....  
 (day) (month) (year)

### Pipe and Casing Record

### Pumping Test

Casing diameter(s).....	Date.....
Length(s) of casing(s).....	Static level.....
Type of screen.....	Pumping level.....
Length of screen.....	Pumping rate.....
Distance from top of screen to ground level.....	Duration of test.....
Is well a gravel-wall type?.....	Distance from cylinder or bowls to ground level.....

### Water Record

Kind (fresh or mineral).....	Depth(s) to Water Horizon(s)	Kind of Water	No. of Feet Water Rises
Quality (hard, soft, contains iron, sulphur, etc.).....			
Appearance (clear, cloudy, coloured).....			
For what purpose(s) is the water to be used?.....			
How far is well from possible source of contamination?.....			
What is the source of contamination?.....			
Enclose a copy of any mineral analysis that has been made of water.....			

### Well Log

#### Overburden and Bedrock Record

From To  
 0 ft. 6. ft.

		36'
		132'

### Location of Well

In diagram below show distances of well from road and lot line. Indicate north by arrow.

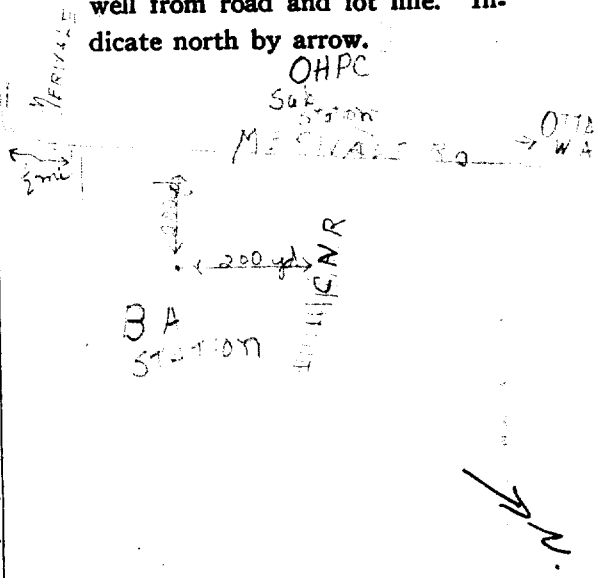

Situation: Is well on upland, in valley, or on hillside?.....  
 Drilling Firm... A. J. ...  
 Address...  
 Name of Driller... ... Address...  
 Date... Licence Number... 150  
 Signature of Licensee

UTM 18Z 4433810 E  
 9R 50205110 N  
 Elev. 9R 0285  
 Basin 25  
 Conc - A  
 Lot - 29

3165b



RECEIVED

15 No 4389

JAN 21 1954

GEOLOGICAL BRANCH  
DEPARTMENT OF MINES

The Well Drillers Act  
Department of Mines, Province of Ontario

# Water Well Record

Village, Town or City... Nepean  
 Owner.. Trans-Northern Pipe Line Co. Address. Ottawa Terminal Merivale  
 Date Completed... 5 Oct. 54 Cost of Well (excluding pump)... \$4.00 per ft.

## Pipe and Casing Record

## Pumping Test

Casing diameter(s)..... 5"	Date..... Oct. 5/54
Length(s) of casing(s). 21', 22', 20', 21', 21'	Static level..... 18'
Type of screen.....	Pumping level..... 18'
Length of screen.....	Pumping rate..... 1000 g.p.h.
Distance from top of screen to ground level.....	Duration of test..... 1 hr.
Is well a gravel-wall type?..... No	Distance from cylinder or bowls to ground level. Bailer

## Water Record

Kind (fresh or mineral)..... Fresh	Depth(s) to Water Horizon(s)	Kind of Water	No. of Feet Water Rises
Quality (hard, soft, contains iron, sulphur, etc.)..... Soft	110'	fresh	92'
Appearance (clear, cloudy, coloured)..... Clear			
For what purpose(s) is the water to be used?..... Cleaning			
How far is well from possible source of contamination?..... Nil			
What is the source of contamination?.....			
Enclose a copy of any mineral analysis that has been made of water.....			

## Well Log

Overburden and Bedrock Record	From	To
Topsoil	0 ft.	3 ft.
Red sand dry hard packed	3	18
Clay	18	30
<del>Red</del> HARD PAN	30	90
Running sand	90	114
Med hard Lime	114	119

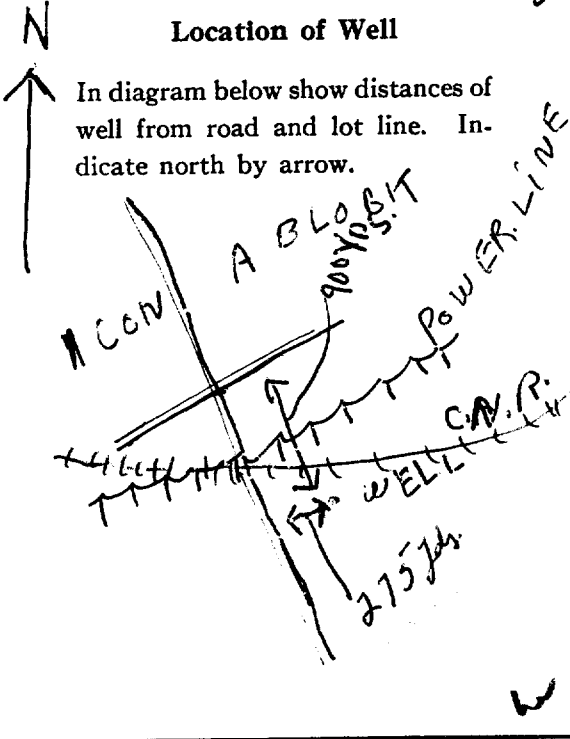

Situation: Is well on upland, in valley, or on hillside?..... Valley  
 Drilling Firm..... R. H. Casselman  
 Address..... Williamsburg Ontario  
 Name of Driller... L. Barkley Address... Williamsburg Ontario  
 Date..... Oct. 5/54 Licence Number..... 257  
 Signature of Licensee: *Lane Barkley*

UTM 18Z 443315E  
9R 65020620N  
 Elev. 9R 0285  
 Basin 25



31656

15 No 4390

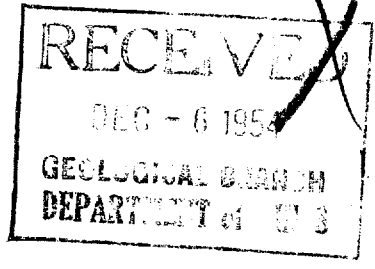

The Water-well Drillers Act, 1954  
 Department of Mines

# Water-Well Record

County or Territorial District Carleton Township, ~~Village, Town or City~~ Nepean  
 Con. A.R.F. Lot 29 Street and Number (if in Village, Town or City).....  
 Owner British American Oil Co. Ltd Address 10 York  
 Date completed 26 October 1954  
 (day) (month) (year)

## Pipe and Casing Record

## Pumping Test

Casing diameter(s) 6"  
 Length(s) 67'  
 Type of screen Wil  
 Length of screen .....

Static level 12'  
 Pumping rate 480 G.P.H.  
 Pumping level 12'  
 Duration of test 1 HOUR

## Well Log

## Water Record

Overburden and Bedrock Record	From ft.	To ft.	Depth (s) at which water (s) found	No. of feet water rises	Kind of water (fresh, salty, or sulphur)
<u>sandy clay</u>	<u>0'</u>	<u>67'</u>			
<u>sandstone</u>	<u>67'</u>	<u>142'</u>	<u>80'</u>	<u>68'</u>	<u>fresh</u>

For what purpose(s) is the water to be used?  
Industrial  
 Is water clear or cloudy? clear  
 Is well on upland, in valley, or on hillside?  
Upland  
 Drilling firm Blair Phillips  
 Address 615 Gladstone St  
Ottawa  
 Name of Driller M. Spitzer  
 Address 431 Gladstone Ave  
Ottawa  
 Licence Number 218

I certify that the foregoing statements of fact are true.

Date 26 Oct 54 M Spitzer  
 Signature of Licensee

## Location of Well

In diagram below show distances of well from road and lot line. Indicate north by arrow.

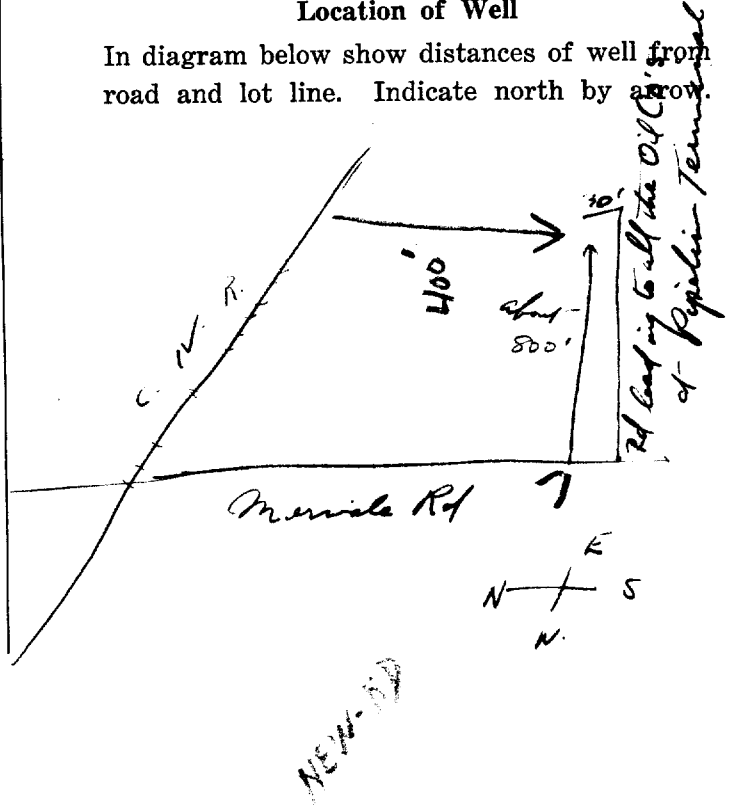



MINISTRY OF THE ENVIRONMENT  
The Ontario Water Resources Act  
**WATER WELL RECORD**

316/56

1. PRINT ONLY IN SPACES PROVIDED  
2. CHECK  CORRECT BOX WHERE APPLICABLE

11 1514468 15008 RF A

COUNTY OR DISTRICT: **Carleton** TOWNSHIP, BOROUGH, CITY, TOWN, VILLAGE: **Napan** CON., BLOCK, TRACT, SURVEY, ETC.: **A RF** LOT: **028**

OWNER (SURNAME FIRST): **Shell Canada Ltd.** ADDRESS: **Merivale Rd. Ottawa, Ontario** DATE COMPLETED: DAY **25** MO. **11** YR. **74**

ZONE EASTING NORTHING RC. ELEVATION RC. BASIN CODE " " " " " "

1514468 18 443681 5020489 4 286 4 26 JUN 28, 1977 300

LOG OF OVERBURDEN AND BEDROCK MATERIALS (SEE INSTRUCTIONS)

GENERAL COLOUR	MOST COMMON MATERIAL	OTHER MATERIALS	GENERAL DESCRIPTION	DEPTH - FEET	
				FROM	TO
brown	sand	stones		0	40
	gravel	boulders		40	45
black	limestone		medium	45	123

31 004062812 0045 11113 0123815

32

41 WATER RECORD

WATER FOUND AT - FEET	KIND OF WATER
0048	1 <input type="checkbox"/> FRESH 3 <input checked="" type="checkbox"/> SULPHUR 2 <input type="checkbox"/> SALTY 4 <input type="checkbox"/> MINERAL
0115	1 <input type="checkbox"/> FRESH 3 <input checked="" type="checkbox"/> SULPHUR 2 <input type="checkbox"/> SALTY 4 <input type="checkbox"/> MINERAL
	1 <input type="checkbox"/> FRESH 3 <input type="checkbox"/> SULPHUR 2 <input type="checkbox"/> SALTY 4 <input type="checkbox"/> MINERAL
	1 <input type="checkbox"/> FRESH 3 <input type="checkbox"/> SULPHUR 2 <input type="checkbox"/> SALTY 4 <input type="checkbox"/> MINERAL
	1 <input type="checkbox"/> FRESH 3 <input type="checkbox"/> SULPHUR 2 <input type="checkbox"/> SALTY 4 <input type="checkbox"/> MINERAL

51 CASING & OPEN HOLE RECORD

INSIDE DIAM. INCHES	MATERIAL	WALL THICKNESS INCHES	DEPTH - FEET	
			FROM	TO
06 5 7/8	1 <input checked="" type="checkbox"/> STEEL 2 <input type="checkbox"/> GALVANIZED 3 <input type="checkbox"/> CONCRETE 4 <input type="checkbox"/> OPEN HOLE	188	0	0046
06	1 <input type="checkbox"/> STEEL 2 <input type="checkbox"/> GALVANIZED 3 <input type="checkbox"/> CONCRETE 4 <input checked="" type="checkbox"/> OPEN HOLE			0123
	1 <input type="checkbox"/> STEEL 2 <input type="checkbox"/> GALVANIZED 3 <input type="checkbox"/> CONCRETE 4 <input type="checkbox"/> OPEN HOLE			

SCREEN

SIZE(S) OF OPENING (SLOT NO.)	DIAMETER INCHES	LENGTH FEET

MATERIAL AND TYPE: \_\_\_\_\_ DEPTH TO TOP OF SCREEN: \_\_\_\_\_

61 PLUGGING & SEALING RECORD

DEPTH SET AT - FEET		MATERIAL AND TYPE (CEMENT GROUT, LEAD PACKER, ETC.)
FROM	TO	
10-13	14-17	
18-21	22-25	
26-29	30-33	

71 PUMPING TEST

PUMPING TEST METHOD	PUMPING RATE GPM	DURATION OF PUMPING HOURS MINS
1 <input checked="" type="checkbox"/> PUMP 2 <input type="checkbox"/> BAILER	0025	01 15-00

STATIC LEVEL FEET	WATER LEVEL END OF PUMPING FEET	WATER LEVELS DURING PUMPING				
020	040	15 MINUTES: 040	30 MINUTES: 040	45 MINUTES: 040	60 MINUTES: 040	

RECOMMENDED PUMP TYPE:  SHALLOW  DEEP  
RECOMMENDED PUMP SETTING: 050 FEET  
RECOMMENDED PUMPING RATE: 0005 GPM

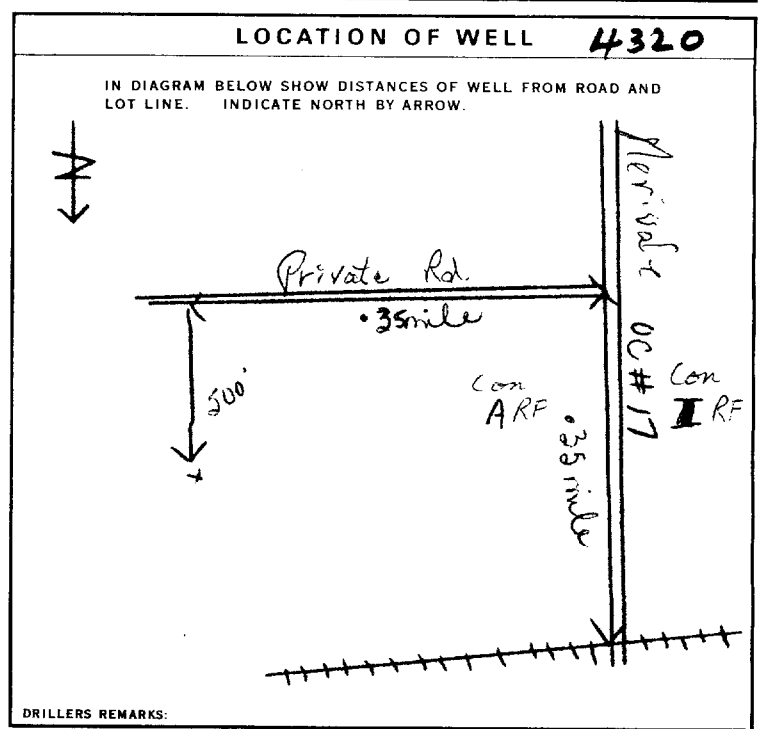

FINAL STATUS OF WELL: 1  WATER SUPPLY

WATER USE: 4 INDUSTRIAL

METHOD OF DRILLING: 5 AIR PERCUSSION

CONTRACTOR: **Capital Water Supply Ltd.** LICENCE NUMBER: **1558**

ADDRESS: **Box 490 Stittsville, Ontario**

NAME OF DRILLER OR BORER: **M. Hamilton** LICENCE NUMBER: \_\_\_\_\_

SUBMISSION DATE: DAY **26** MO. **11** YR. **74**

OFFICE USE ONLY

DATA SOURCE: \_\_\_\_\_ CONTRACTOR: **1558** DATE RECEIVED: **17 12 74**

DATE OF INSPECTION: **June 10, 1976** INSPECTOR: **A. C. Pentney**

REMARKS: \_\_\_\_\_

P \_\_\_\_\_ WI \_\_\_\_\_





Instructions for Completing Form

- For use in the Province of Ontario only. This document is a permanent legal document. Please retain for future reference.
- All Sections must be completed in full to avoid delays in processing. Further instructions and explanations are available on the back of this form.
- Questions regarding completing this application can be directed to the Water Well Management Coordinator at 416-235-6203.
- All metre measurements shall be reported to 1/10<sup>th</sup> of a metre.
- Please print clearly in blue or black ink only.

Well Owner's Information and Location of Well Information

MUN	CON	LOT
First Name <i>Ron Engineering Ltd</i>	Last Name <i>Ottawa Ont.</i>	Mailing Address (Street Number/Name, RR, Lot, Concession)
County/District/Municipality <i>OTTAWA</i>	Township/City/Town/Village <i>OTTAWA</i>	Province <i>Ontario</i>
Address of Well Location (County/District/Municipality) <i>Ottawa</i>		Telephone Number (include area code) <i>613-225-3640</i>
RR#/Street Number/Name <i>1880 Marivale Rd</i>		City/Town/Village <i>OTTAWA</i>
GPS Reading	NAD Zone Easting Northing	Unit Make/Model Mode of Operation: <input type="checkbox"/> Undifferentiated <input checked="" type="checkbox"/> Averaged <input type="checkbox"/> Differentiated, specify
<i>8.3</i>	<i>18 443462 5020737</i>	<i>SPORTRAK NAD</i>

Log of Overburden and Bedrock Materials (see instructions)

General Colour	Most common material	Other Materials	General Description	Depth From	Metres To

**Hole Diameter**

Depth From	Metres To	Diameter Centimetres
<i>0</i>	<i>29.26</i>	<i>20.32</i>

**Construction Record**

Inside diam centimetres	Material	Wall thickness centimetres	Depth From	Metres To
<b>Casing</b>				
	<input type="checkbox"/> Steel <input type="checkbox"/> Fibreglass <input type="checkbox"/> Plastic <input type="checkbox"/> Concrete <input type="checkbox"/> Galvanized			
	<input type="checkbox"/> Steel <input type="checkbox"/> Fibreglass <input type="checkbox"/> Plastic <input type="checkbox"/> Concrete <input type="checkbox"/> Galvanized			
<b>Screen</b>				
Outside diam	<input type="checkbox"/> Steel <input type="checkbox"/> Fibreglass <input type="checkbox"/> Plastic <input type="checkbox"/> Concrete <input type="checkbox"/> Galvanized	Slot No.		
<b>No Casing or Screen</b>				
	<input type="checkbox"/> Open hole			

**Test of Well Yield**

Pumping test method	Draw Down Time min	Water Level Metres	Recovery Time min	Water Level Metres
Pump intake set at - (metres)	Static Level			
Pumping rate - (litres/min)	<i>1</i>		<i>1</i>	
Duration of pumping hrs + min	<i>2</i>		<i>2</i>	
Final water level end of pumping metres	<i>3</i>		<i>3</i>	
Recommended pump type <input type="checkbox"/> Shallow <input type="checkbox"/> Deep	<i>4</i>		<i>4</i>	
Recommended pump depth. metres	<i>5</i>		<i>5</i>	
Recommended pump rate. (litres/min)	<i>10</i>		<i>10</i>	
If flowing give rate - (litres/min)	<i>15</i>		<i>15</i>	
	<i>20</i>		<i>20</i>	
	<i>25</i>		<i>25</i>	
If pumping discontinued, give reason.	<i>30</i>		<i>30</i>	
	<i>40</i>		<i>40</i>	
	<i>50</i>		<i>50</i>	
	<i>60</i>		<i>60</i>	

**Plugging and Sealing Record**

Depth set at - Metres From	To	Material and type (bentonite slurry, neat cement slurry) etc.	Volume Placed (cubic metres)
<i>0</i>	<i>1066</i>	<i>Bentonite hole Plug</i>	<i>10 Bags</i>
<i>1066</i>	<i>2926</i>	<i>Clean Stone</i>	<i>1/2 c.m.</i>

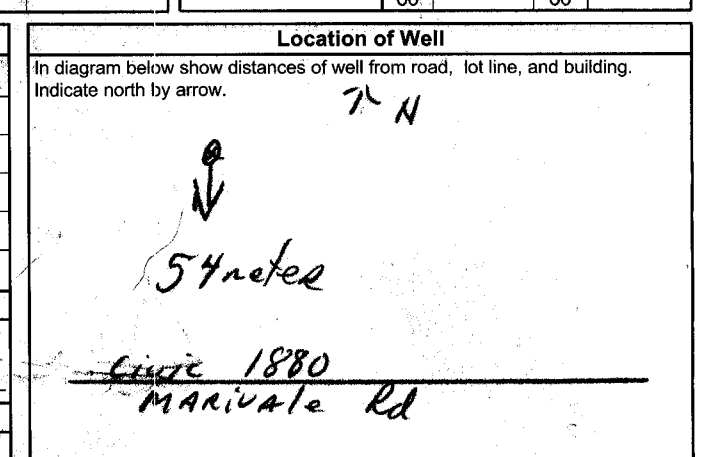

**Method of Construction**

<input type="checkbox"/> Cable Tool	<input type="checkbox"/> Rotary (air)	<input type="checkbox"/> Diamond	<input type="checkbox"/> Digging
<input type="checkbox"/> Rotary (conventional)	<input type="checkbox"/> Air percussion	<input type="checkbox"/> Jetting	<input type="checkbox"/> Other
<input type="checkbox"/> Rotary (reverse)	<input type="checkbox"/> Boring	<input type="checkbox"/> Driving	

**Water Use**

<input checked="" type="checkbox"/> Domestic	<input type="checkbox"/> Industrial	<input type="checkbox"/> Public Supply	<input type="checkbox"/> Other
<input type="checkbox"/> Stock	<input type="checkbox"/> Commercial	<input checked="" type="checkbox"/> Not used	
<input type="checkbox"/> Irrigation	<input type="checkbox"/> Municipal	<input type="checkbox"/> Cooling & air conditioning	

**Final Status of Well**

<input type="checkbox"/> Water Supply	<input type="checkbox"/> Recharge well	<input type="checkbox"/> Unfinished	<input checked="" type="checkbox"/> Abandoned (Other)
<input type="checkbox"/> Observation well	<input type="checkbox"/> Abandoned, insufficient supply	<input type="checkbox"/> Dewatering	<i>NOT IN USE</i>
<input type="checkbox"/> Test Hole	<input type="checkbox"/> Abandoned, poor quality	<input type="checkbox"/> Replacement well	

**Audit No. *z 52509***

Date Well Completed: *2006 05 09*

Was the well owner's information package delivered?  Yes  No

Date Delivered: *2006 05 09*

**Well Contractor/Technician Information**

Name of Well Contractor <i>Raymond Pump &amp; Well</i>	Well Contractor's Licence No. <i>7260</i>
Business Address (street name, number, city etc.) <i>147 main st. St-Albert Ont.</i>	
Name of Well Technician (last name, first name) <i>Jacques Raymond</i>	Well Technician's Licence No. <i>7-0264</i>
Signature of Technician/Contractor <i>[Signature]</i>	Date Submitted: <i>2006 06 05</i>

**Ministry Use Only**

Data Source	Contractor <i>7260</i>
Date Received: <i>OCT 27 2006</i>	Date of Inspection: <i> </i>
Remarks	Well Record Number

No Tag  
Well abandonment

**Instructions for Completing Form**

- For use in the Province of Ontario only. This document is a permanent legal document. Please retain for future reference.
- All Sections must be completed in full to avoid delays in processing. Further instructions and explanations are available on the back of this form.
- Questions regarding completing this application can be directed to the Water Well Management Coordinator at 416-235-6203.
- All metre measurements shall be reported to 1/10<sup>th</sup> of a metre.
- Please print clearly in blue or black ink only.

**Ministry Use Only**

Address of Well Location (County/District/Municipality) Ottawa - Carleton Township \_\_\_\_\_ Lot \_\_\_\_\_ Concession \_\_\_\_\_

RR#/Street Number/Name 369 Hunt Club Road City/Town/Village Ottawa Site/Compartment/Block/Tract etc. \_\_\_\_\_

GPS Reading NAD 83 Zone 18 Easting 443693 Northing 5020716 Unit Make/Model Magellan Mode of Operation:  Undifferentiated  Averaged  Differentiated, specify \_\_\_\_\_

**Log of Overburden and Bedrock Materials (see instructions)**

General Colour	Most common material	Other Materials	General Description	Depth From	Metres To
Decommissioned 4 wells - Remove monitoring wells, overdrill backfill boreholes with bentonite holeplug to surface as per Min Reg 903 - Typical - as a cluster					

**Hole Diameter**

Depth From	Metres To	Diameter Centimetres
0	9	20

**Water Record**

Water found at      Metres Kind of Water

m  Fresh  Sulphur  
 Gas  Salty  Minerals  
 Other: \_\_\_\_\_

m  Fresh  Sulphur  
 Gas  Salty  Minerals  
 Other: \_\_\_\_\_

m  Fresh  Sulphur  
 Gas  Salty  Minerals  
 Other: \_\_\_\_\_

After test of well yield, water was  Clear and sediment free  Other, specify \_\_\_\_\_

Chlorinated  Yes  No

**Construction Record**

Inside diam centimetres	Material	Wall thickness centimetres	Depth From	Metres To
<b>Casing</b>				
<input type="checkbox"/> Steel <input type="checkbox"/> Fibreglass <input type="checkbox"/> Plastic <input type="checkbox"/> Concrete <input type="checkbox"/> Galvanized				
<input type="checkbox"/> Steel <input type="checkbox"/> Fibreglass <input type="checkbox"/> Plastic <input type="checkbox"/> Concrete <input type="checkbox"/> Galvanized				
<input type="checkbox"/> Steel <input type="checkbox"/> Fibreglass <input type="checkbox"/> Plastic <input type="checkbox"/> Concrete <input type="checkbox"/> Galvanized				
<b>Screen</b>				
Outside diam	<input type="checkbox"/> Steel <input type="checkbox"/> Fibreglass <input type="checkbox"/> Plastic <input type="checkbox"/> Concrete <input type="checkbox"/> Galvanized	Slot No.		
<b>No Casing or Screen</b>				
<input type="checkbox"/> Open hole				

**Test of Well Yield**

Pumping test method	Draw Down		Recovery	
	Time min	Water Level Metres	Time min	Water Level Metres
Pump intake set at - (metres)	Static Level			
Pumping rate - (litres/min)	1		1	
Duration of pumping _____ hrs + _____ min	2		2	
Final water level end of pumping _____ metres	3		3	
Recommended pump type <input type="checkbox"/> Shallow <input type="checkbox"/> Deep	4		4	
Recommended pump depth _____ metres	5		5	
Recommended pump rate (litres/min)	10		10	
If flowing give rate (litres/min)	15		15	
	20		20	
	25		25	
If pumping discontinued, give reason.	30		30	
	40		40	
	50		50	
	60		60	

**Plugging and Sealing Record**  Annular space  Abandonment

Depth set at - Metres From	To	Material and type (bentonite slurry, neat cement slurry) etc.	Volume Placed (cubic metres)
0	9	bentonite slurry	3 cu m.

**Location of Well**

In diagram below show distances of well from road, lot line, and building. Indicate north by arrow.

Please see site plan.

**Method of Construction**

Cable Tool  Rotary (air)  Diamond  Digging  
 Rotary (conventional)  Air percussion  Jetting  Other  
 Rotary (reverse)  Boring  Driving auger

**Water Use**

Domestic  Industrial  Public Supply  Other  
 Stock  Commercial  Not used Abandon  
 Irrigation  Municipal  Cooling & air conditioning

**Final Status of Well**

Water Supply  Recharge well  Unfinished  Abandoned, (Other)  
 Observation well  Abandoned, insufficient supply  Dewatering  
 Test Hole  Abandoned, poor quality  Replacement well

**Well Contractor/Technician Information**

Name of Well Contractor George Downings Estate Drilling Ltd Well Contractor's Licence No. 1844  
 Business Address (street name, number, city etc.) 410 Main St. Grenville Sur La Rouge Qc J0V1B0  
 Name of Well Technician (last name, first name) Downings Bruce Well Technician's Licence No. 12173  
 Signature of Technician/Contractor [Signature] Date Submitted 2006/11/11

Audit No. **z 50516** Date Well Completed 2006/09/08

Was the well owner's information package delivered?  Yes  No Date Delivered \_\_\_\_\_

**Ministry Use Only**

Data Source \_\_\_\_\_ Contractor **1844**  
 Date Received NOV 07 2006 Date of Inspection \_\_\_\_\_  
 Remarks \_\_\_\_\_ Well Record Number \_\_\_\_\_

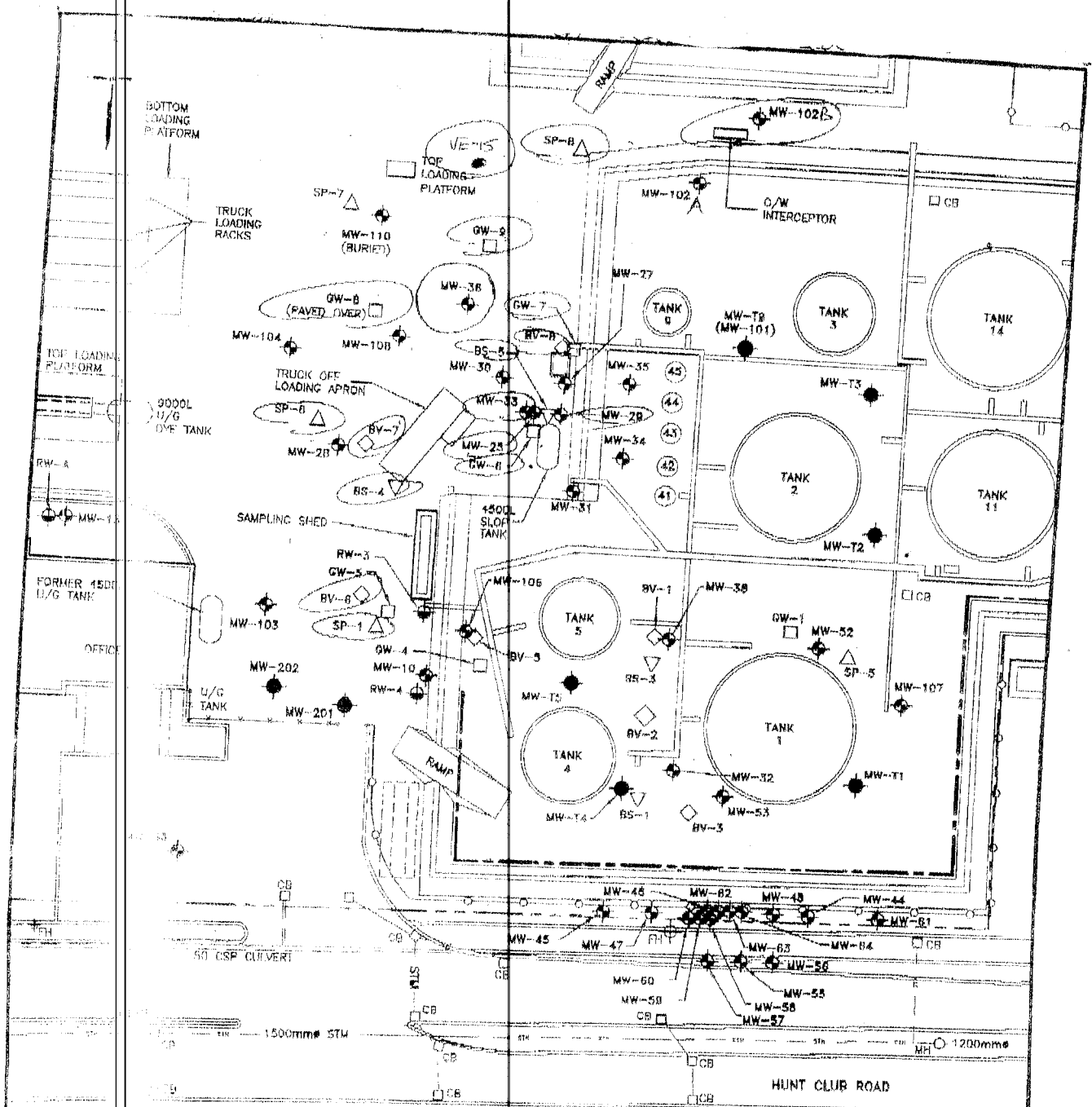

	PROPERTY LINE		SPARGING WELL		MONITORING WELL (AQUA TERRE & CONDOR PACIFIC)
	STORM LINE		BIO-SLURPING WELL		MONITORING WELL (AQUA TERRE, 2002)
	APPROXIMATE LOCATION OF VERTICAL BARRIER		BIOVENTING WELL		GROUNDWATER RECOVERY WELL
	CATCH BASIN		GROUNDWATER RECOVERY WELL		RECOVERY WELL
	MANHOLE				
	FIRE HYDRANT				

NOTE(S):  
- SCALE AND

STRUCTURE LOCATIONS ARE APPROXIMATE

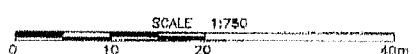

Client/Location:	369 HUNT CLUB ROAD OTTAWA, ONTARIO	Title:	SITE LAYOUT		
Project No:	01718A	Filename:	01718-ZM-1.DWG	Date:	27-OCT-2005
Drawn:	EM	Verified:	KE	Project Manager:	SMG
				Dwg No:	FIGURE 1

1844

Z 50516

NOV 07 2006



**Master Well Owner's and Land Owner's Information**

First Name <i>Costco Wholesale</i>	Last Name	E-mail Address
Mailing Address (Street Number/Name, RR) <i>415 West Hunt Club Road</i>	Municipality <i>Ottawa</i>	Province <i>ON</i>
Postal Code	Telephone No. (inc. area code)	

**Location and Construction of the Master Well in the Cluster**

Address of Well Location (Street Number/Name, RR) <i>West Hunt Club Road @ Roydon Place</i>	Township	Lot	Concession
County/District/Municipality	City/Town/Village <i>Ottawa</i>	Province <b>Ontario</b>	Postal Code
UTM Coordinates NAD 83 Zone <i>18</i> Easting <i>443554</i> Northing <i>5620732</i>	GPS Unit Make <i>Garmin</i>	Model <i>etrex</i>	Mode of Operation: <input type="checkbox"/> Undifferentiated <input checked="" type="checkbox"/> Averaged <input type="checkbox"/> Differentiated, specify

**Overburden and Bedrock Materials (see instructions on the back of this form)**

General Colour	Most Common Material	Other Materials	General Description	Depth (Metres)	
				From	To
<i>Brown</i>	<i>Fill Sand + topsoil</i>	<i>staining</i>		<i>0</i>	<i>1.1</i>
	<i>Plastic liner</i>				
<i>Lt. Brown</i>	<i>Sand</i>		<i>Fine to med</i>	<i>1.1</i>	<i>7.6</i>
			<i>gleined</i>		
			<i>dry to wet</i>		

**Hole Details**

Depth (Metres)		Diameter (Centimetres)
From	To	
<i>0</i>	<i>7.6</i>	<i>20</i>

**Water Use**

<input type="checkbox"/> Public	<input type="checkbox"/> Industrial	<input type="checkbox"/> Not used	<input type="checkbox"/> Other, specify
<input type="checkbox"/> Domestic	<input type="checkbox"/> Commercial	<input type="checkbox"/> Dewatering	
<input type="checkbox"/> Livestock	<input type="checkbox"/> Municipal	<input checked="" type="checkbox"/> Monitoring	
<input type="checkbox"/> Irrigation	<input type="checkbox"/> Test Hole	<input type="checkbox"/> Cooling & Air Conditioning	

**Method of Construction**

<input type="checkbox"/> Cable Tool	<input type="checkbox"/> Air Percussion	<input type="checkbox"/> Digging
<input type="checkbox"/> Rotary (Conventional)	<input type="checkbox"/> Diamond	<input type="checkbox"/> Boring
<input type="checkbox"/> Rotary (Reverse)	<input type="checkbox"/> Jetting	<input checked="" type="checkbox"/> Other, specify
<input type="checkbox"/> Rotary (Air)	<input type="checkbox"/> Driving	<i>HSA</i>

**Status of Well**

<input checked="" type="checkbox"/> Test Hole	<input type="checkbox"/> Abandoned, Insufficient Supply
<input type="checkbox"/> Replacement Well	<input type="checkbox"/> Abandoned, Poor Water Quality
<input type="checkbox"/> Dewatering Well	<input type="checkbox"/> Other, specify
<input type="checkbox"/> Alteration (Construction)	<input type="checkbox"/> Abandoned, other, specify

**No Casing and Screen Used**

Open Hole	Static Water Level Test
<input type="checkbox"/> Yes <input checked="" type="checkbox"/> No	Metres

**Screen**

<input type="checkbox"/> Galvanized	<input type="checkbox"/> Steel	<input type="checkbox"/> Fibreglass	<input type="checkbox"/> Concrete	<input checked="" type="checkbox"/> Plastic
Outside Diameter (Centimetres)	Slot No.			
<i>5.8</i>	<i>10</i>			

**Water Details**

Water found at Depth	Kind of Water
Metres <input type="checkbox"/> Gas	<input type="checkbox"/> Fresh <input type="checkbox"/> Salty <input type="checkbox"/> Sulphur <input type="checkbox"/> Minerals
Water found at Depth	Kind of Water
Metres <input type="checkbox"/> Gas	<input type="checkbox"/> Fresh <input type="checkbox"/> Salty <input type="checkbox"/> Sulphur <input type="checkbox"/> Minerals
Water found at Depth	Kind of Water
Metres <input type="checkbox"/> Gas	<input type="checkbox"/> Fresh <input type="checkbox"/> Salty <input type="checkbox"/> Sulphur <input type="checkbox"/> Minerals

**Annular Space/Abandonment Sealing Record**

Depth Set at (Metres)	Type of Sealant Used (Material and Type)	Volume Used (Cubic Metres)
<i>3.0</i> <i>4.2</i>	<i>Bentonite</i>	<i>25 kgs</i>

**Disinfected**

<input type="checkbox"/> Yes <input checked="" type="checkbox"/> No	If no, provide reason: <i>Monitoring well</i>	Date Master Well Completed (yyyy/mm/dd) <i>2009/10/02</i>
---	--	--

**Cluster Information (Please also fill out the additional Cluster Well Information for Well Construction for each parcel of land and cluster.)**

Total Wells in Cluster <i>3</i>	Please indicate Number of Cluster Well Information Log Sheets Submitted <i>1</i>
Total Wells on this Property <i>unknown</i>	

**Location of Well Cluster**

Detailed Map must be provided as an attachment no larger than legal size (8.5" x 14"). Sketches are not allowed.  
 Check box to confirm detailed map is provided as per Section 11.1 (3)

**Consent to release additional information concerning the cluster to the Director upon request**
**Well Contractor and Well Technician Information**

Business Name of Well Contractor <i>George Downing Estate Drilling</i>	Well Contractor's Licence No. <i>1844</i>
Business Address (Street No./Name) number, RR) <i>410 Rue Principale</i>	Municipality <i>Grenville Sur la Rive</i>
Province <i>QC</i>	Postal Code <i>J0V 1B0</i>
Business E-mail Address <i>downing@hawk.iqs.net</i>	
Bus. Telephone No. (inc. area code) <i>819 242 6469</i>	Name of Well Technician (Last Name, First Name) <i>Downing, Bruce</i>
Well Technician's Licence No. <i>2173</i>	Signature of Technician <i>Bruce Downing</i>
	Date Submitted (yyyy/mm/dd) <i>2010/01/18</i>

**Ministry Use Only**

Audit No. <b>M 05553</b>	Well Contractor No.
Date Received (yyyy/mm/dd) <b>JAN 28 2010</b>	Date of Inspection (yyyy/mm/dd)
Remarks	



**Property Owner's Information**

First Name: Costco Wholesale Last Name: \_\_\_\_\_ Mailing Address (Street No./Name, RR): 415 West Hunt Club Road Municipality: Ottawa

Province: ONTARIO Postal Code: \_\_\_\_\_ E-mail Address: \_\_\_\_\_ Telephone No. (inc. area code): \_\_\_\_\_

**Cluster Well Information**

Address of Well Location (Street Number/Name, RR): West Hunt Club Road Lot: \_\_\_\_\_ Concession: \_\_\_\_\_ Township: \_\_\_\_\_ County/District/Municipality: \_\_\_\_\_

City/Town/Village: Ottawa Province: Ontario Postal Code: \_\_\_\_\_ GPS Unit Make: GARMIN Model: Etrex Unit Mode of Operation:  Undifferentiated  Averaged  Differentiated, specify: \_\_\_\_\_

Signature of Technician/Contractor: [Signature] Date (yyyy/mm/dd): \_\_\_\_\_

Well # on Sketch	Zone	UTM Coordinates		Full Depth of Hole (metres)	Hole Diameter (cm)	Method of Construction	Casing Material	Casing Length (metres)	Screen Interval (metres)		Annular Space Sealant Used	Static Water Level (metres)	Abandonment Sealant Used	Comments	Date of Completion (yyyy/mm/dd)
		Easting	Northing						From	To					
MW #1		18443597	5020787	4.6	20	HSA	PVC	1.5	1.5	4.5	Bentonite				2009/10/02
MW #2		18443577	5020821	9.1	"	"	"	6.1	6.1	9.1	"				↓

**Well Contractor and Well Technician Information**

Business Name of Well Contractor: George Downing Estate Drilling Business Address (Street Number/Name, RR): 410 Rue Principale Municipality: Orenville Sur La Rouge Province: QC

Postal Code: T0V1B0 Business Telephone No. (inc. area code): 8192426469 Well Contractor's Licence No.: 1844 Business E-mail Address: downing@hayik.igs.net

Name of Well Technician (First Name, Last Name): Bruce Downing Well Technician's Licence No.: 2173 Date Submitted (yyyy/mm/dd): 2010/01/18 Signature of Technician: [Signature]

Date 1st Well in Cluster Constructed (yyyy/mm/dd): 2009/10/02 Date Last Well in Cluster Constructed (yyyy/mm/dd): 2009/10/02

**Ministry Use Only**



Date Received (yyyy/mm/dd): JAN 28 2010 Date Inspected (yyyy/mm/dd): \_\_\_\_\_

Audit No.: c06167 Remarks: M0553

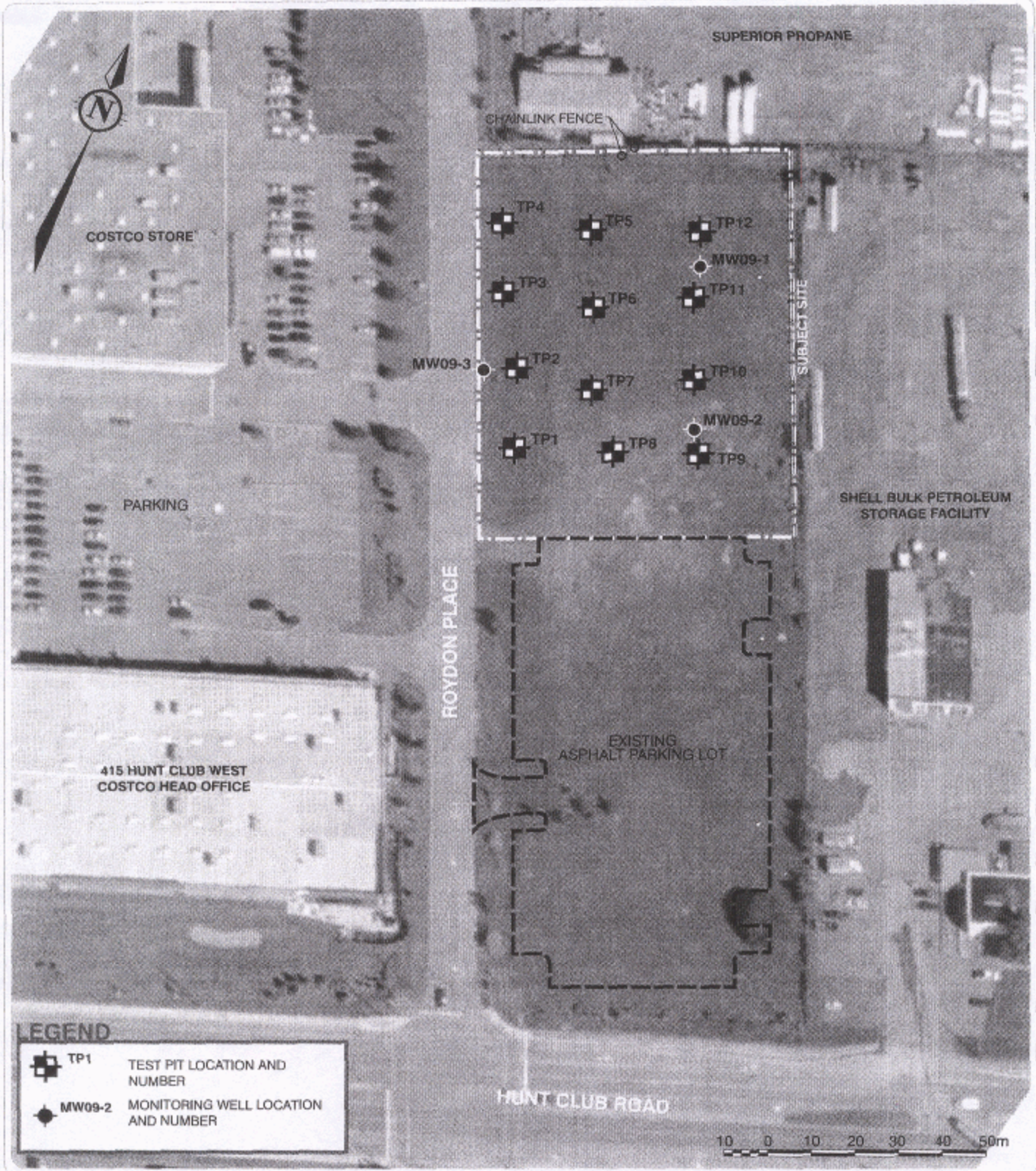



**LEGEND**

- 
**TP1** TEST PIT LOCATION AND NUMBER
- 
**MW09-2** MONITORING WELL LOCATION AND NUMBER

**Trow Associates Inc.** 154 Colonnade Road South, Tel: (613) 225-9940  
 Ottawa, Ontario K2E 7J5 Fax: (613) 225-7337

DATE OCT 2009	CLIENT COSTCO WHOLESALE	JOB No. OTEN00020105B
DESIGN DK	CHECKED CTK	SCALE 1:1250
DRAWN FIG	TITLE MONITORING WELL & TEST PIT LOCATION PLAN	FIG 3

JAN 28 2010

*C-1844 M05553 C06107*



## Curtis Black

**From:** Public Information Services <publicinformationsservices@tssa.org>  
**Sent:** Monday, March 20, 2023 2:31 PM  
**To:** Curtis Black  
**Subject:** RE: Search Records Request - Ref File: PE6048

Hello,

### RECORD FOUND IN CURRENT DATABASE

Thank you for your request for confirmation of public information. TSSA has performed a preliminary search of TSSA's current database.

- We confirm that there are records in our database of any **fuel storage tanks** at the subject address(es).

Inventory Number	Address	City	Province	Postal Code	Status	Asset Type / Inventory Item
10245573	369 WEST HUNT CLUB RD	NEPEAN	ON	K2E 1A6	Active	FS BULK PLANT (LARGE)
10973693	369 WEST HUNT CLUB RD PO BOX 5030	OTTAWA	ON	K2E 1A6	EXPIRED	FS PROPANE TANK
11570822	369 WEST HUNT CLUB RD	NEPEAN	ON	K2E 1A6	Active	FS LIQUID FUEL TANK
11570837	369 WEST HUNT CLUB RD	NEPEAN	ON	K2E 1A6	Active	FS LIQUID FUEL TANK
11570853	369 WEST HUNT CLUB RD	NEPEAN	ON	K2E 1A6	Active	FS LIQUID FUEL TANK
11570870	369 WEST HUNT CLUB RD	NEPEAN	ON	K2E 1A6	Active	FS LIQUID FUEL TANK
11570884	369 WEST HUNT CLUB RD	NEPEAN	ON	K2E 1A6	Active	FS LIQUID FUEL TANK
11570897	369 WEST HUNT CLUB RD	NEPEAN	ON	K2E 1A6	Active	FS LIQUID FUEL TANK
11570911	369 WEST HUNT CLUB RD	NEPEAN	ON	K2E 1A6	Active	FS LIQUID FUEL TANK
11570926	369 WEST HUNT CLUB RD	NEPEAN	ON	K2E 1A6	Active	FS LIQUID FUEL TANK
11570939	369 WEST HUNT CLUB RD	NEPEAN	ON	K2E 1A6	Active	FS LIQUID FUEL TANK
11570953	369 WEST HUNT CLUB RD	NEPEAN	ON	K2E 1A6	Active	FS LIQUID FUEL TANK
63621661	369 WEST HUNT CLUB RD	NEPEAN	ON	K2E 1A6	Active	FS LIQUID FUEL TANK
64459766	369 WEST HUNT CLUB RD PO BOX 5030 STN F	OTTAWA	ON	K2E 1A6	Active	FS LIQUID FUEL TANK
64459767	369 WEST HUNT CLUB RD PO BOX 5030 STN F	OTTAWA	ON	K2E 1A6	Active	FS LIQUID FUEL TANK
9932504	369 WEST HUNT CLUB RD PO BOX 5030	OTTAWA	ON	K2E 1A6	EXPIRED	FS BULK PLANT (MEDIUM)
9989020	369 WEST HUNT CLUB RD PO BOX 5030	OTTAWA	ON	K2E 1A6	EXPIRED	FS PROPANE REFILL CNTR - CYLR FILL

	Address	City	Province	Postal Code	Status	Asset Type / Inventory Item
10156146	1849 MERIVALE RD	NEPEAN	ON	K2G 1E3	Active	FS PROPANE REFILL CNTR - CYLR FILL
11439242	1849 MERIVALE RD	NEPEAN	ON	K2G 1E3	Active	FS PROPANE TANK
64619183	1849 MERIVALE RD	NEPEAN	ON	K2G 1E3	Active	FS PROPANE TANK

Inventory Number	Address	City	Province	Postal Code	Status	Asset Type / Inventory Item
64507927	123 ROYDON PL	NEPEAN	ON	K2G 1G3	Active	FS GASOLINE STATION - CARD/KEYLOCK
64507928	123 ROYDON PL	NEPEAN	ON	K2G 1G3	Active	FS LIQUID FUEL TANK
64507929	123 ROYDON PL	NEPEAN	ON	K2G 1G3	Active	FS LIQUID FUEL TANK
64507930	123 ROYDON PL	NEPEAN	ON	K2G 1G3	Active	FS LIQUID FUEL TANK

This is not a confirmation that there are no records in the archives. For a further search in our archives, please submit an application for release of public information (PI Form) through TSSA's new Service Prepayment Portal. The associated fee must be paid via credit card (Visa or MasterCard) through a secure site.

Please follow the steps below to access the new application(s) and Service Prepayment Portal:

1. Click [Release of Public Information - TSSA](#) - TSSA and click "need a copy of a document";
2. Select the appropriate application, download it and complete it in full; and
3. Proceed to page 3 of the application and click the link TSSA Service Prepayment Portal under payment options (the link will take you the secure site to pay for the release via credit card).

Accessing the Service Prepayment Portal:

1. Select new or existing customer (\*if you are an existing customer, you will need your account # & postal code to access your account);
2. Select the program area: AD (Amusement Devices), BPV (Boilers and Pressure Vessels), ED (Elevating Devices), FS (Fuels Services), OE (Operating Engineers) or SKI (Ski Lifts) and click continue;
3. Enter the application form number (obtained from bottom left corner of application form) and click continue;
  - a. When selecting the application form number from the drop-down menu, please make sure you select the application that begins with "PI" (i.e. PI-FS, PI-BPV etc.);
4. Complete the primary contact information section;
5. Complete the fees section;
6. Upload your completed application; and
7. Upload supporting documents (if required) and click continue.

Once all steps have been successfully completed, you will receive your receipt via email.

Questions? Please contact TSSA's Public Information Release team at [publicinformation@tssa.org](mailto:publicinformation@tssa.org).

Although TSSA believes the information provided pursuant to your request is accurate, please note that TSSA does not warrant this information in any way whatsoever.

Kind regards,



**Kimberly Gage | Public Information Agent**

Legal  
345 Carlingview Drive  
Toronto, Ontario M9W 6N9  
Tel: +1 416-734-3348 | Fax: +1 416-734-3568 | E-Mail: [kgage@tssa.org](mailto:kgage@tssa.org)  
[www.tssa.org](http://www.tssa.org)





**Winner of 2022 5-Star Safety Cultures Award**

**From:** Curtis Black  
<CBlack@patersongroup.ca>  
**Sent:** Monday, March 20, 2023 11:51 AM

**To:** Public Information Services <publicinformationservices@tssa.org>  
**Subject:** Search Records Request - Ref File: PE6048

**[CAUTION]:** This email originated outside the organisation.  
Please do not click links or open attachments unless you recognise the source of this email and know the content is safe.

Hello,

Could you please complete a search of your records for underground/aboveground storage tanks, historical spills or other incidents/infractions for the following addresses for properties located in the City of Ottawa, ON:

Subject Property:  
415 W Hunt Club Road

Neighboring Properties:  
63, 95, 123 Roydon Place  
339, 369 West Hunt Club Road  
1849, 1851, 1855, 1877 Merivale Road

Kind regards,



**CURTIS BLACK, M.Eng.**  
JUNIOR ENVIRONMENTAL ENGINEER  
TEL: (613) 226-7381 ext. 104  
DIRECT: (613) 701-2902  
9 AURIGA DRIVE  
OTTAWA ON K2E 7T9  
[patersongroup.ca](http://patersongroup.ca)

EXPLORE THE POSSIBILITIES WITH US AND VISIT OUR REFRESHED WEBSITE TODAY.

This electronic message and any attached documents are intended only for the named recipients. This communication from the Technical Standards and Safety Authority may contain information that is privileged, confidential or otherwise protected from disclosure and it must not be disclosed, copied, forwarded or distributed without authorization. If you have received this message in error, please notify the sender immediately and delete the original message.



18 May 2023

Curtis Black  
Paterson group

Sent via email [CBlack@patersongroup.ca](mailto:CBlack@patersongroup.ca)

Dear Mr. Black,

**Re: Information Request  
415 West Hunt Club Road, Ottawa, Ontario (“Subject Property”)**

**Internal Department Circulation:**

The Planning, Infrastructure and Economic Development Department has the following information in response to your request for information regarding the Subject Property:

- **Environmental Remediation Unit:** No environmental records for this property.
- **Ottawa Public Health - Environmental Health:** all public inspection results are publicly available on the Ottawa Public Health website:  
<https://www.ottawapublichealth.ca/en/public-health-services/public-health-inspections.aspx>
- **Sewer Use Program:** The City’s Sewer Use Program has found the following information pertaining to the subject property: Violations of environmental statutes, regulations or bylaws, other environmental records
- **Solid Waste Services:** No records for this property.

**Documents Provided:**

**HLUI Summary Report and HLUI Map**

The HLUI Summary Report Excel spreadsheet identifies HLUI area, point and line features within 250 metres of the Subject Property, as shown on the provided HLUI Map PDF. Within 500 metres of the Subject Property, landfills and Environmental Risk Management Area (ERMA) are also identified if applicable.

For more information on how to interpret the HLUI data identified in the attached excel sheet (‘ADDRESS – HLUI Summary report.xlsx’), please refer to the [Overview and User Guide.](#)”

**Additional information may be obtained by contacting:**

## **Ontario's Environmental Registry**

The Environmental Registry found at <https://ero.ontario.ca/> contains "public notices" about environmental matters being proposed by all government ministries covered by the Environmental Bill of Rights. The public notices may contain information about proposed new laws, regulations, policies and programs or about proposals to change or eliminate existing ones. By using key words i.e. name of proponent/owner and the address one can ascertain if there is any information on the proponent and address under the following categories: Ministry, keywords, notice types, Notice Status, Acts, Instruments and published date (all years).

## **The Ontario Land Registry Office**

Registration of real property is recorded in the Ontario Land Registry Office through the Land Titles Act or the Registry Act. Documents relating to title and other agreements that may affect your property are available to the public for a fee. It is recommended that a property search at the Land Registry Office be included in any investigation as to the historic use of your property. The City of Ottawa cannot comment on any documents to which it is not a party.

Court House  
161 Elgin Street 4th Floor  
Ottawa ON K2P 2K1  
Tel: (613) 239-1230  
Fax: (613) 239-1422

## **Ottawa Public Health**

Ottawa Public Health inspects many different types of establishments. To view inspection results, please visit the Ottawa Public Health website: [Public Health Inspections - Ottawa Public Health](#)

Please note that Ottawa Public Health is not the lead agency on land use contamination in the City of Ottawa – contact the Ministry of Environment Conservation and Parks (MECP) for further information.

**Please note, as per the HLUI Disclaimer, that the information contained in the HLUI database has been compiled from publicly available records and other sources of information. The HLUI may contain erroneous information given that the records used as sources of information may be flawed. For instance, changes in municipal addresses over time may introduce error. Accordingly, all information from the HLUI database is provided on an “as is” basis with no representation or warranty by the City with respect to the information’s accuracy or exhaustiveness in responding to the request.**

**Furthermore, the HLUI database and the results of this search in no way confirm the presence or absence of contamination or pollution of any kind. This information**

is provided on the assumption that it will not be relied upon by any person for any purpose whatsoever. The City of Ottawa denies all liability to any persons attempting to rely on any information provided from the HLUI database.

Please note that in responding to your request, the City of Ottawa does not guarantee or comment on the environmental condition of the Subject Property. You may wish to contact the Ontario Ministry of Environment and Climate Change for additional information.

If you have any further questions or comments, please contact [HLUI@ottawa.ca](mailto:HLUI@ottawa.ca).

Sincerely,

**Amya Martinov**

Student Planner

Per:

Michael Boughton, MCIP, RPP  
Senior Planner  
Development Review East  
Planning Services  
Planning, Infrastructure and Economic Development Department

MB / **AM**

Enclosures: (2)

1. HLUI Map
2. HLUI Summary Report

cc: File no. D06-03-23-0080



# HISTORIC LAND USE INVENTORY (HLUI) - REPORT REFERENCE MAP

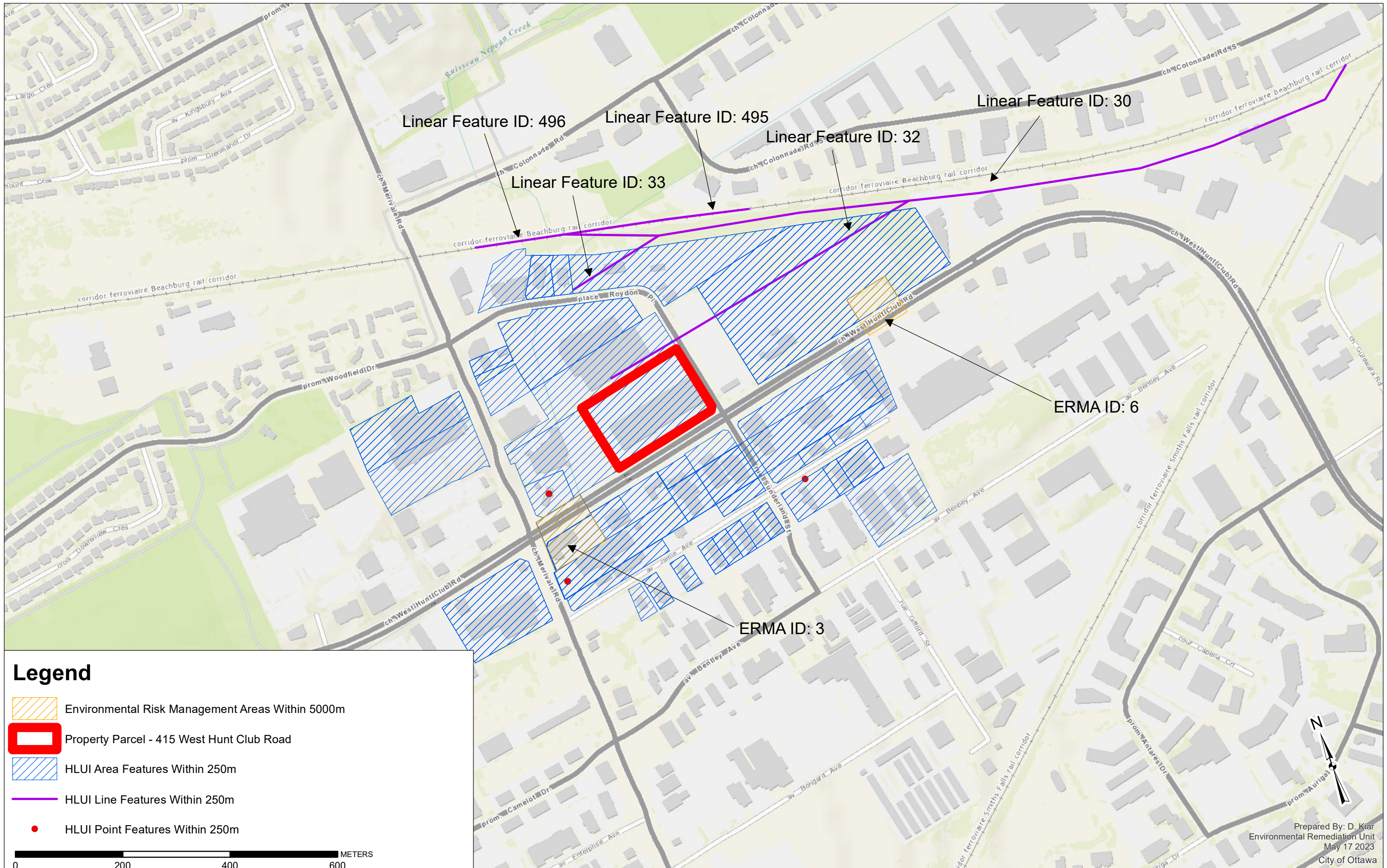

## Legend

-  Environmental Risk Management Areas Within 5000m
-  Property Parcel - 415 West Hunt Club Road
-  HLUI Area Features Within 250m
-  HLUI Line Features Within 250m
-  HLUI Point Features Within 250m

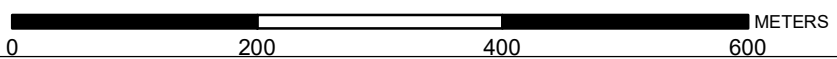





---

# DATABASE REPORT

**Project Property:** *Phase I ESA - 415 W Hunt Club  
415 West Hunt Club Road  
Nepean ON K2E 1C5*

**Project No:** *PE:6048*

**Report Type:** *Standard Report*

**Order No:** *23032100122*

**Requested by:** *Paterson Group Inc.*

**Date Completed:** *March 24, 2023*



# Table of Contents

Table of Contents.....	2
Executive Summary.....	3
Executive Summary: Report Summary.....	4
Executive Summary: Site Report Summary - Project Property.....	6
Executive Summary: Site Report Summary - Surrounding Properties.....	10
Executive Summary: Summary By Data Source.....	34
Map.....	67
Aerial.....	68
Topographic Map.....	69
Detail Report.....	70
Unplottable Summary.....	257
Unplottable Report.....	261
Appendix: Database Descriptions.....	296
Definitions.....	305

## **Notice: IMPORTANT LIMITATIONS and YOUR LIABILITY**

**Reliance on information in Report:** This report DOES NOT replace a full Phase I Environmental Site Assessment but is solely intended to be used as a database review of environmental records.

**License for use of information in Report:** No page of this report can be used without this cover page, this notice and the project property identifier. The information in Report(s) may not be modified or re-sold.

**Your Liability for misuse:** Using this Service and/or its reports in a manner contrary to this Notice or your agreement will be in breach of copyright and contract and ERIS may obtain damages for such mis-use, including damages caused to third parties, and gives ERIS the right to terminate your account, rescind your license to any previous reports and to bar you from future use of the Service.

**No warranty of Accuracy or Liability for ERIS:** The information contained in this report has been produced by ERIS Information Limited Partnership ("ERIS") using various sources of information, including information provided by Federal and Provincial government departments. The report applies only to the address and up to the date specified on the cover of this report, and any alterations or deviation from this description will require a new report. This report and the data contained herein does not purport to be and does not constitute a guarantee of the accuracy of the information contained herein and does not constitute a legal opinion nor medical advice. Although ERIS has endeavored to present you with information that is accurate, ERIS disclaims, any and all liability for any errors, omissions, or inaccuracies in such information and data, whether attributable to inadvertence, negligence or otherwise, and for any consequences arising therefrom. Liability on the part of ERIS is limited to the monetary value paid for this report.

**Trademark and Copyright:** You may not use the ERIS trademarks or attribute any work to ERIS other than as outlined above. This Service and Report (s) are protected by copyright owned by ERIS Information Limited Partnership. Copyright in data used in the Service or Report(s) (the "Data") is owned by ERIS or its licensors. The Service, Report(s) and Data may not be copied or reproduced in whole or in any substantial part without prior written consent of ERIS.

# Executive Summary

## Property Information:

**Project Property:** *Phase I ESA - 415 W Hunt Club  
415 West Hunt Club Road Nepean ON K2E 1C5*

**Project No:** *PE:6048*

## **Coordinates:**

**Latitude:** *45.3365968*  
**Longitude:** *-75.7214898*  
**UTM Northing:** *5,020,596.30*  
**UTM Easting:** *443,469.51*  
**UTM Zone:** *18T*

**Elevation:** *282 FT  
85.85 M*

## Order Information:

**Order No:** *23032100122*  
**Date Requested:** *March 21, 2023*  
**Requested by:** *Paterson Group Inc.*  
**Report Type:** *Standard Report*

## Historical/Products:

## Executive Summary: Report Summary

<i>Database</i>	<i>Name</i>	<i>Searched</i>	<i>Project Property</i>	<i>Within 0.25 km</i>	<i>Total</i>
AAGR	<i>Abandoned Aggregate Inventory</i>	Y	0	0	0
AGR	<i>Aggregate Inventory</i>	Y	0	0	0
AMIS	<i>Abandoned Mine Information System</i>	Y	0	0	0
ANDR	<i>Anderson's Waste Disposal Sites</i>	Y	0	3	3
AST	<i>Aboveground Storage Tanks</i>	Y	0	0	0
AUWR	<i>Automobile Wrecking &amp; Supplies</i>	Y	0	0	0
BORE	<i>Borehole</i>	Y	0	1	1
CA	<i>Certificates of Approval</i>	Y	0	17	17
CDRY	<i>Dry Cleaning Facilities</i>	Y	0	0	0
CFOT	<i>Commercial Fuel Oil Tanks</i>	Y	0	0	0
CHEM	<i>Chemical Manufacturers and Distributors</i>	Y	0	0	0
CHM	<i>Chemical Register</i>	Y	0	0	0
CNG	<i>Compressed Natural Gas Stations</i>	Y	0	0	0
COAL	<i>Inventory of Coal Gasification Plants and Coal Tar Sites</i>	Y	0	0	0
CONV	<i>Compliance and Convictions</i>	Y	0	0	0
CPU	<i>Certificates of Property Use</i>	Y	0	0	0
DRL	<i>Drill Hole Database</i>	Y	0	0	0
DTNK	<i>Delisted Fuel Tanks</i>	Y	0	53	53
EASR	<i>Environmental Activity and Sector Registry</i>	Y	2	3	5
EBR	<i>Environmental Registry</i>	Y	0	13	13
ECA	<i>Environmental Compliance Approval</i>	Y	0	16	16
EEM	<i>Environmental Effects Monitoring</i>	Y	0	0	0
EHS	<i>ERIS Historical Searches</i>	Y	2	10	12
EIIS	<i>Environmental Issues Inventory System</i>	Y	0	0	0
EMHE	<i>Emergency Management Historical Event</i>	Y	0	0	0
EPAR	<i>Environmental Penalty Annual Report</i>	Y	0	0	0
EXP	<i>List of Expired Fuels Safety Facilities</i>	Y	0	0	0
FCON	<i>Federal Convictions</i>	Y	0	0	0
FCS	<i>Contaminated Sites on Federal Land</i>	Y	0	0	0
FOFT	<i>Fisheries &amp; Oceans Fuel Tanks</i>	Y	0	0	0
FRST	<i>Federal Identification Registry for Storage Tank Systems (FIRSTS)</i>	Y	0	0	0
FST	<i>Fuel Storage Tank</i>	Y	0	15	15
FSTH	<i>Fuel Storage Tank - Historic</i>	Y	0	3	3
GEN	<i>Ontario Regulation 347 Waste Generators Summary</i>	Y	5	56	61
GHG	<i>Greenhouse Gas Emissions from Large Facilities</i>	Y	0	0	0
HINC	<i>TSSA Historic Incidents</i>	Y	0	0	0
IAFT	<i>Indian &amp; Northern Affairs Fuel Tanks</i>	Y	0	0	0

<b>Database</b>	<b>Name</b>	<b>Searched</b>	<b>Project Property</b>	<b>Within 0.25 km</b>	<b>Total</b>
INC	<i>Fuel Oil Spills and Leaks</i>	Y	0	3	3
LIMO	<i>Landfill Inventory Management Ontario</i>	Y	0	0	0
MINE	<i>Canadian Mine Locations</i>	Y	0	0	0
MNR	<i>Mineral Occurrences</i>	Y	0	0	0
NATE	<i>National Analysis of Trends in Emergencies System (NATES)</i>	Y	0	0	0
NCPL	<i>Non-Compliance Reports</i>	Y	0	0	0
NDFT	<i>National Defense &amp; Canadian Forces Fuel Tanks</i>	Y	0	0	0
NDSP	<i>National Defense &amp; Canadian Forces Spills</i>	Y	0	0	0
NDWD	<i>National Defence &amp; Canadian Forces Waste Disposal Sites</i>	Y	0	0	0
NEBI	<i>National Energy Board Pipeline Incidents</i>	Y	0	0	0
NEBP	<i>National Energy Board Wells</i>	Y	0	0	0
NEES	<i>National Environmental Emergencies System (NEES)</i>	Y	0	0	0
NPCB	<i>National PCB Inventory</i>	Y	0	0	0
NPRI	<i>National Pollutant Release Inventory</i>	Y	0	13	13
OGWE	<i>Oil and Gas Wells</i>	Y	0	0	0
OGW	<i>Ontario Oil and Gas Wells</i>	Y	0	0	0
OPCB	<i>Inventory of PCB Storage Sites</i>	Y	0	0	0
ORD	<i>Orders</i>	Y	0	0	0
PAP	<i>Canadian Pulp and Paper</i>	Y	0	0	0
PCFT	<i>Parks Canada Fuel Storage Tanks</i>	Y	0	0	0
PES	<i>Pesticide Register</i>	Y	26	6	32
PINC	<i>Pipeline Incidents</i>	Y	0	0	0
PRT	<i>Private and Retail Fuel Storage Tanks</i>	Y	0	2	2
PTTW	<i>Permit to Take Water</i>	Y	0	0	0
REC	<i>Ontario Regulation 347 Waste Receivers Summary</i>	Y	0	0	0
RSC	<i>Record of Site Condition</i>	Y	0	2	2
RST	<i>Retail Fuel Storage Tanks</i>	Y	0	10	10
SCT	<i>Scott's Manufacturing Directory</i>	Y	0	1	1
SPL	<i>Ontario Spills</i>	Y	1	64	65
SRDS	<i>Wastewater Discharger Registration Database</i>	Y	0	0	0
TANK	<i>Anderson's Storage Tanks</i>	Y	0	0	0
TCFT	<i>Transport Canada Fuel Storage Tanks</i>	Y	0	0	0
VAR	<i>Variances for Abandonment of Underground Storage Tanks</i>	Y	0	0	0
WDS	<i>Waste Disposal Sites - MOE CA Inventory</i>	Y	0	0	0
WDSH	<i>Waste Disposal Sites - MOE 1991 Historical Approval Inventory</i>	Y	0	0	0
WWIS	<i>Water Well Information System</i>	Y	0	3	3
<b>Total:</b>			36	294	330



## Executive Summary: Site Report Summary - Project Property

<i>Map Key</i>	<i>DB</i>	<i>Company/Site Name</i>	<i>Address</i>	<i>Dir/Dist (m)</i>	<i>Elev diff (m)</i>	<i>Page Number</i>
<a href="#">1</a>	EHS		415 Hunt Club Road Nepean ON	-/0.0	0.06	<a href="#">70</a>
<a href="#">1</a>	EHS		415 West Hunt Club Road Ottawa ON	-/0.0	0.06	<a href="#">70</a>
<a href="#">1</a>	EASR	COSTCO WHOLESALE CANADA LTD	415 WEST HUNT CLUB RD NEPEAN ON K2E 1C5	-/0.0	0.06	<a href="#">70</a>
<a href="#">1</a>	EASR	COSTCO WHOLESALE CANADA LTD	415 WEST HUNT CLUB RD NEPEAN ON K2E 1C5	-/0.0	0.06	<a href="#">70</a>
<a href="#">1</a>	PES	COSTCO WHOLESALE #253	415 WEST HUNT CLUB RD OTTAWA ON K2E1C5	-/0.0	0.06	<a href="#">71</a>
<a href="#">1</a>	PES	COSTCO WHOLESALE CANADA LTD	415 WEST HUNT CLUB RD OTTAWA ON K2E1C5	-/0.0	0.06	<a href="#">71</a>
<a href="#">1</a>	PES	COSTCO WHOLESALE CANADA LTD.	415 WEST HUNT CLUB RD OTTAWA ON K2E1C5	-/0.0	0.06	<a href="#">71</a>
<a href="#">1</a>	PES	COSTCO DOWNSVIEW #535	415 WEST HUNT CLUB ROAD OTTAWA ON K2E1C5	-/0.0	0.06	<a href="#">72</a>
<a href="#">1</a>	PES	COSTCO WHOLESALE CANADA LTD	415 WEST HUNT CLUB ROAD OTTAWA ON K2E1C5	-/0.0	0.06	<a href="#">72</a>

<i>Map Key</i>	<i>DB</i>	<i>Company/Site Name</i>	<i>Address</i>	<i>Dir/Dist (m)</i>	<i>Elev diff (m)</i>	<i>Page Number</i>
<a href="#">1</a>	PES	COSTCO WHOLESALE CANADA LTD	415 WEST HUNT CLUB RD OTTAWA ON K2E1C5	-/0.0	0.06	<a href="#">73</a>
<a href="#">1</a>	PES	COSTCO CANADA INC.	415 WEST HUNT CLUB RD OTTAWA ON K2E1C5	-/0.0	0.06	<a href="#">73</a>
<a href="#">1</a>	PES	COSTCO WHOLESALE CANADA LTD	415 WEST HUNT CLUB ROAD OTTAWA ON K2E1C5	-/0.0	0.06	<a href="#">73</a>
<a href="#">1</a>	PES	COSTCO WHOLESALE CANADA LTD	415 WEST HUNT CLUB RD OTTAWA ON K2E1C5	-/0.0	0.06	<a href="#">74</a>
<a href="#">1</a>	PES	COSTCO CANADA INC.	415 WEST HUNT CLUB ROAD OTTAWA ON K2E1C5	-/0.0	0.06	<a href="#">74</a>
<a href="#">1</a>	PES	COSTCO WHOLESALE CANADA LTD	415 WEST HUNT CLUB ROAD OTTAWA ON K2E1C5	-/0.0	0.06	<a href="#">74</a>
<a href="#">1</a>	PES	COSTCO WHOLESALE CANADA LTD	415 WEST HUNT CLUB ROAD OTTAWA ON K2E1C5	-/0.0	0.06	<a href="#">75</a>
<a href="#">1</a>	PES	COSTCO WHOLESALE CANADA LTD	415 WEST HUNT CLUB ROAD OTTAWA ON K2E1C5	-/0.0	0.06	<a href="#">75</a>
<a href="#">1</a>	PES	COSTCO WHOLESALE CANADA LTD	415 WEST HUNT CLUB ROAD OTTAWA ON K2E1C5	-/0.0	0.06	<a href="#">76</a>

<b>Map Key</b>	<b>DB</b>	<b>Company/Site Name</b>	<b>Address</b>	<b>Dir/Dist (m)</b>	<b>Elev diff (m)</b>	<b>Page Number</b>
<a href="#">1</a>	PES	COSTCO WHOLESALE CANADA LTD.	415 WEST HUNT CLUB RD OTTAWA ON K2E1C5	-/0.0	0.06	<a href="#">76</a>
<a href="#">1</a>	PES	COSTCO WHOLESALE CANADA LTD	415 WEST HUNT CLUB ROAD OTTAWA ON K2E1C5	-/0.0	0.06	<a href="#">76</a>
<a href="#">1</a>	PES	COSTCO WHOLESALE CANADA LTD	415 WEST HUNT CLUB ROAD OTTAWA ON K2E1C5	-/0.0	0.06	<a href="#">77</a>
<a href="#">1</a>	PES	COSTCO WHOLESALE CANADA LTD	415 WEST HUNT CLUB ROAD OTTAWA ON K2E1C5	-/0.0	0.06	<a href="#">77</a>
<a href="#">1</a>	PES	COSTCO WHOLESALE CANADA LTD	415 WEST HUNT CLUB ROAD OTTAWA ON K2E1C5	-/0.0	0.06	<a href="#">77</a>
<a href="#">1</a>	PES	COSTCO WHOLESALE CANADA LTD	415 WEST HUNT CLUB ROAD OTTAWA ON K2E1C5	-/0.0	0.06	<a href="#">78</a>
<a href="#">1</a>	PES	COSTCO WHOLESALE CANADA LTD	415 WEST HUNT CLUB RD OTTAWA ON K2E1C5	-/0.0	0.06	<a href="#">78</a>
<a href="#">1</a>	PES	COSTCO CANADA INC. - #162	415 WEST HUNT CLUB ROAD OTTAWA ON K2E1C5	-/0.0	0.06	<a href="#">79</a>
<a href="#">1</a>	PES	COSTCO WHOLESALE CANADA LTD	415 WEST HUNT CLUB ROAD OTTAWA ON K2E1C5	-/0.0	0.06	<a href="#">79</a>
<a href="#">1</a>	PES	COSTCO WHOLESALE CANADA LTD	415 WEST HUNT CLUB ROAD OTTAWA ON K2E1C5	-/0.0	0.06	<a href="#">79</a>

<i>Map Key</i>	<i>DB</i>	<i>Company/Site Name</i>	<i>Address</i>	<i>Dir/Dist (m)</i>	<i>Elev diff (m)</i>	<i>Page Number</i>
<a href="#">1</a>	PES	COSTCO WHOLESALE CANADA LTD	415 WEST HUNT CLUB ROAD OTTAWA ON K2E1C5	-/0.0	0.06	<a href="#">80</a>
<a href="#">1</a>	PES	COSTCO WHOLESALE CANADA LTD.	415 WEST HUNT CLUB RD OTTAWA ON K2E1C5	-/0.0	0.06	<a href="#">80</a>
<a href="#">1</a>	SPL	Waste Management Inc.	415 West Hunt Club Road Ottawa ON	-/0.0	0.06	<a href="#">80</a>
<a href="#">1</a>	GEN	Costco Wholesale	415 West Hunt Club rd Nepean ON K2E1C5	-/0.0	0.06	<a href="#">81</a>
<a href="#">1</a>	GEN	COSTCO WHOLESALE #500 Central	415 West Hunt Club rd Nepean ON K2E1C5	-/0.0	0.06	<a href="#">81</a>
<a href="#">1</a>	GEN	COSTCO WHOLESALE #500 Central	415 West Hunt Club rd Nepean ON K2E1C5	-/0.0	0.06	<a href="#">82</a>
<a href="#">1</a>	GEN	COSTCO WHOLESALE #500 Central	415 West Hunt Club rd Nepean ON K2E1C5	-/0.0	0.06	<a href="#">82</a>
<a href="#">1</a>	GEN	COSTCO WHOLESALE #500 Central	415 West Hunt Club rd Nepean ON K2E1C5	-/0.0	0.06	<a href="#">83</a>



## Executive Summary: Site Report Summary - Surrounding Properties

<i>Map Key</i>	<i>DB</i>	<i>Company/Site Name</i>	<i>Address</i>	<i>Dir/Dist (m)</i>	<i>Elev Diff (m)</i>	<i>Page Number</i>
<a href="#">2</a>	CA	PRICE CLUB CANADA INC. (PRICE COSTCO)	1849 MERIVALE ROAD NEPEAN CITY ON K2G 1E3	NNW/132.3	-1.97	<a href="#">83</a>
<a href="#">2</a>	PES	COSTCO WHOLESALE CANADA LTD	1849 MERIVALE ROAD NEPEAN ON K2G 1E3	NNW/132.3	-1.97	<a href="#">84</a>
<a href="#">2</a>	GEN	CLUB PRICE STE-FOY INC.	1849 MERIVALE ROAD NEPEAN ON K2G 1E3	NNW/132.3	-1.97	<a href="#">84</a>
<a href="#">2</a>	GEN	PRICE CLUB	1849 MERIVALE ROAD NEPEAN ON K2G 1E3	NNW/132.3	-1.97	<a href="#">84</a>
<a href="#">2</a>	PES	COSTCO WHOLESALE CANADA LTD	1849 MERIVALE ROAD NEPEAN ON K2G 1E3	NNW/132.3	-1.97	<a href="#">85</a>
<a href="#">2</a>	EASR	COSTCO WHOLESALE CANADA LTD	1849 MERIVALE RD NEPEAN ON K2G 1E3	NNW/132.3	-1.97	<a href="#">85</a>
<a href="#">2</a>	EASR	COSTCO WHOLESALE CANADA LTD	1849 MERIVALE RD NEPEAN ON K2G 1E3	NNW/132.3	-1.97	<a href="#">85</a>
<a href="#">2</a>	PES	COSTCO WHOLESALE CANADA LTD	1849 MERIVALE RD NEPEAN ON K2G 1E3	NNW/132.3	-1.97	<a href="#">86</a>
<a href="#">2</a>	GEN	Costco Wholesale	1849 Merivale Road Nepean ON K2G 1E3	NNW/132.3	-1.97	<a href="#">86</a>
<a href="#">2</a>	GEN	Costco Wholesale	1849 Merivale Road Nepean ON K2G 1E3	NNW/132.3	-1.97	<a href="#">86</a>
<a href="#">2</a>	GEN	Costco Wholesale	1849 Merivale Road Nepean ON	NNW/132.3	-1.97	<a href="#">86</a>
<a href="#">2</a>	SPL		1849 Meriville Rd Ottawa ON	NNW/132.3	-1.97	<a href="#">87</a>

<i>Map Key</i>	<i>DB</i>	<i>Company/Site Name</i>	<i>Address</i>	<i>Dir/Dist (m)</i>	<i>Elev Diff (m)</i>	<i>Page Number</i>
<a href="#"><u>2</u></a>	SPL		1849 Merivale Road, Nepean Ottawa ON K2G 1E3	NNW/132.3	-1.97	<a href="#"><u>87</u></a>
<a href="#"><u>2</u></a>	PES	COSTCO WHOLESALE CANADA LTD	1849 MERIVALE RD NEPEAN ON K2G1E3	NNW/132.3	-1.97	<a href="#"><u>88</u></a>
<a href="#"><u>2</u></a>	GEN	Costco Wholesale	1849 Merivale Road Nepean ON K2G 1E3	NNW/132.3	-1.97	<a href="#"><u>88</u></a>
<a href="#"><u>2</u></a>	GEN	Costco Wholesale	1849 Merivale Road Nepean ON K2G 1E3	NNW/132.3	-1.97	<a href="#"><u>89</u></a>
<a href="#"><u>2</u></a>	GEN	Costco Wholesale	1849 Merivale Road Nepean ON K2G 1E3	NNW/132.3	-1.97	<a href="#"><u>89</u></a>
<a href="#"><u>2</u></a>	GEN	COSTCO WHOLESALE #540 Nepean	1849 Merivale Road Nepean ON K2G 1E3	NNW/132.3	-1.97	<a href="#"><u>90</u></a>
<a href="#"><u>2</u></a>	SPL		1849 Merivale Merivale Rd Ottawa ON K2G 1E3	NNW/132.3	-1.97	<a href="#"><u>91</u></a>
<a href="#"><u>2</u></a>	PES	COSTCO WHOLESALE CANADA LTD	1849 MERIVALE RD NEPEAN ON K2G1E3	NNW/132.3	-1.97	<a href="#"><u>91</u></a>
<a href="#"><u>2</u></a>	GEN	COSTCO WHOLESALE #540 Nepean	1849 Merivale Road Nepean ON K2G 1E3	NNW/132.3	-1.97	<a href="#"><u>92</u></a>
<a href="#"><u>2</u></a>	INC	COSTCO WHOLESALE CANADA LTD.	1849 MERIVALE RD,,NEPEAN,ON,K2G 1E3,CA ON	NNW/132.3	-1.97	<a href="#"><u>93</u></a>
<a href="#"><u>2</u></a>	PES	COSTCO WHOLESALE CANADA LTD	1849 MERIVALE RD NEPEAN ON K2G 1E3	NNW/132.3	-1.97	<a href="#"><u>93</u></a>
<a href="#"><u>2</u></a>	GEN	COSTCO WHOLESALE #540 Nepean	1849 Merivale Road Nepean ON K2G 1E3	NNW/132.3	-1.97	<a href="#"><u>94</u></a>
<a href="#"><u>2</u></a>	SPL	Tandet Logistics Inc.	1849 Merivale Rd Ottawa ON	NNW/132.3	-1.97	<a href="#"><u>95</u></a>

<b>Map Key</b>	<b>DB</b>	<b>Company/Site Name</b>	<b>Address</b>	<b>Dir/Dist (m)</b>	<b>Elev Diff (m)</b>	<b>Page Number</b>
<a href="#">2</a>	GEN	COSTCO WHOLESALE #540 Nepean	1849 Merivale Road Nepean ON K2G 1E3	NNW/132.3	-1.97	<a href="#">95</a>
<a href="#">3</a>	WWIS		1880 MERIVAG ROAD OTTAWA ON <i>Well ID:</i> 1536770	N/140.9	-0.96	<a href="#">96</a>
<a href="#">4</a>	WWIS		lot 29 con A ON <i>Well ID:</i> 1504389	NNW/147.9	-1.96	<a href="#">98</a>
<a href="#">5</a>	BORE		ON	NNW/148.1	-1.96	<a href="#">102</a>
<a href="#">6</a>	ECA	Zena Investment Corporation	394 West Hunt Club Rd Ottawa ON K2J 6H8	ESE/155.2	2.03	<a href="#">104</a>
<a href="#">7</a>	ANDR	Merivale & Jamie junkyard 1967	Nepean ON K2G	SSE/162.3	2.03	<a href="#">104</a>
<a href="#">8</a>	RSC	2965691 Canada Inc.	Northeast Corner of Hunt Club Road West and Roydon Place, Ottawa, Ontario Ottawa ON	E/163.4	2.03	<a href="#">105</a>
<a href="#">9</a>	CA	Gormark Holdings Limited	400 West Hunt Club Ottawa ON	SE/178.4	3.03	<a href="#">105</a>
<a href="#">9</a>	CA	Dom Investments Corp.	400 West Hunt Club Rd Ottawa ON	SE/178.4	3.03	<a href="#">105</a>
<a href="#">9</a>	ECA	Dom Investments Corp.	400 West Hunt Club Rd Ottawa ON K1S 2E7	SE/178.4	3.03	<a href="#">106</a>
<a href="#">9</a>	ECA	Gormark Holdings Limited	400 West Hunt Club Rd Ottawa ON K2A 1C5	SE/178.4	3.03	<a href="#">106</a>
<a href="#">10</a>	CA	Costco Wholesale Canada Ltd. and 2965691 Canada Inc.	95 & 123 Roydon Pl Ottawa ON	ENE/186.6	1.10	<a href="#">106</a>
<a href="#">11</a>	EBR	Myers Carstar Collision Centre	30 Sunderland Road Ottawa Ontario K2E 7T6 Ottawa ON	ESE/192.7	3.12	<a href="#">107</a>

<b>Map Key</b>	<b>DB</b>	<b>Company/Site Name</b>	<b>Address</b>	<b>Dir/Dist (m)</b>	<b>Elev Diff (m)</b>	<b>Page Number</b>
<a href="#">11</a>	EBR	Myers Cadillac Chevrolet Inc.	30 Sunderland Road Ottawa, Ontario K2E 7T6 CITY OF OTTAWA ON	ESE/192.7	3.12	<a href="#">107</a>
<a href="#">11</a>	CA	Myers Cadillac Chevrolet Inc.	30 Sunderland Rd Ottawa ON	ESE/192.7	3.12	<a href="#">108</a>
<a href="#">11</a>	CA	Myers Chev-Olds-Cadillac Inc.	30 Sunderland Road Ottawa ON	ESE/192.7	3.12	<a href="#">108</a>
<a href="#">11</a>	ECA	Myers Cadillac Chevrolet Inc.	30 Sunderland Rd Ottawa ON K2E 7T6	ESE/192.7	3.12	<a href="#">108</a>
<a href="#">11</a>	ECA	Myers Chev-Olds-Cadillac Inc.	30 Sunderland Road Ottawa ON K2E 7T6	ESE/192.7	3.12	<a href="#">108</a>
<a href="#">12</a>	FST	COSTCO WHOLESALE CANADA LTD.	123 ROYDON PL NEPEAN K2G 1G3 ON CA ON	ENE/196.5	1.03	<a href="#">109</a>
<a href="#">12</a>	FST	COSTCO WHOLESALE CANADA LTD.	123 ROYDON PL NEPEAN K2G 1G3 ON CA ON	ENE/196.5	1.03	<a href="#">109</a>
<a href="#">12</a>	FST	COSTCO WHOLESALE CANADA LTD.	123 ROYDON PL NEPEAN K2G 1G3 ON CA ON	ENE/196.5	1.03	<a href="#">110</a>
<a href="#">12</a>	ECA	Costco Wholesale Canada Ltd. and 2965691 Canada Inc.	95 & 123 Roydon Pl Ottawa ON K2E 1C5	ENE/196.5	1.03	<a href="#">110</a>
<a href="#">12</a>	DTNK		123 ROYDON PL NEPEAN ON K2G 1G3	ENE/196.5	1.03	<a href="#">111</a>
<a href="#">13</a>	DTNK	SUPERIOR GENERAL PARTNER INC O/A SUPERIOR PROPANE **	64 ROYDON PL NEPEAN ON	N/206.3	-0.97	<a href="#">111</a>
<a href="#">14</a>	CA	Hunt Club Holdings Inc.	390 West Hunt Club Rd Ottawa ON	E/216.1	2.00	<a href="#">112</a>



<b>Map Key</b>	<b>DB</b>	<b>Company/Site Name</b>	<b>Address</b>	<b>Dir/Dist (m)</b>	<b>Elev Diff (m)</b>	<b>Page Number</b>
<a href="#">14</a>	ECA	Hunt Club Holdings Inc.	390 West Hunt Club Rd Ottawa ON K1T 1M8	E/216.1	2.00	<a href="#">112</a>
<a href="#">15</a>	ANDR	Merivale & Jamie junkyard 1975	Nepean ON K2G	ESE/219.3	3.03	<a href="#">112</a>
<a href="#">16</a>	PRT	H SINGH ROY ENTERPRISES LTD	1857 MERIVALE RD NEPEAN ON K2G1E3	WSW/220.4	-1.94	<a href="#">113</a>
<a href="#">16</a>	SPL	SHELL CANADA PRODUCTS LTD.	1857 MERIVALE RD. SERVICE STATION NEPEAN CITY ON K2G 1E3	WSW/220.4	-1.94	<a href="#">113</a>
<a href="#">16</a>	SPL	PRIVATE OWNER	1857 MERIVALE ROAD AT SHELL STATION. MOTOR VEHICLE (OPERATING FLUID) NEPEAN CITY ON K2G 1E3	WSW/220.4	-1.94	<a href="#">114</a>
<a href="#">16</a>	GEN	Shell Canada Products	1857 Merivale Ottawa ON	WSW/220.4	-1.94	<a href="#">114</a>
<a href="#">16</a>	FSTH	CHRISTOPHER ARMSTRONG ENTERPRISES INC O/A SHELL CANADA GAS STATION	1857 MERIVALE RD NEPEAN ON K2G 1E3	WSW/220.4	-1.94	<a href="#">114</a>
<a href="#">16</a>	DTNK	CHRISTOPHER ARMSTRONG ENTERPRISES INC O/A SHELL CANADA GAS STATION	1857 MERIVALE RD NEPEAN ON K2G 1E3	WSW/220.4	-1.94	<a href="#">115</a>
<a href="#">16</a>	FST	1681734 ONTARIO INC	1857 MERIVALE RD NEPEAN K2G 1E3 ON CA ON	WSW/220.4	-1.94	<a href="#">116</a>
<a href="#">16</a>	FST	1681734 ONTARIO INC	1857 MERIVALE RD NEPEAN K2G 1E3 ON CA ON	WSW/220.4	-1.94	<a href="#">116</a>
<a href="#">16</a>	FST	1681734 ONTARIO INC	1857 MERIVALE RD NEPEAN K2G 1E3 ON CA ON	WSW/220.4	-1.94	<a href="#">117</a>
<a href="#">16</a>	GEN	Shell Canada Products	1857 Merivale Road Nepean ON K2G 4G3	WSW/220.4	-1.94	<a href="#">117</a>
<a href="#">16</a>	GEN	Shell Retail - BGIS Canada LP	1857 Merivale Rd Nepean ON K2G 4G3	WSW/220.4	-1.94	<a href="#">118</a>

<b>Map Key</b>	<b>DB</b>	<b>Company/Site Name</b>	<b>Address</b>	<b>Dir/Dist (m)</b>	<b>Elev Diff (m)</b>	<b>Page Number</b>
<a href="#">16</a>	SPL	Triangle Pump Service Limited	1857 merivale rd Ottawa ON	WSW/220.4	-1.94	<a href="#">118</a>
<a href="#">16</a>	INC	1681734 ONTARIO INC	1857 MERIVALE RD,,NEPEAN,ON,K2G 1E3,CA ON	WSW/220.4	-1.94	<a href="#">118</a>
<a href="#">16</a>	DTNK		1857 MERIVALE RD NEPEAN ON K2G 1E3	WSW/220.4	-1.94	<a href="#">119</a>
<a href="#">17</a>	GEN	Corporation of the City of Ottawa	1851 Merivale Road Ottawa ON K2G 1E3	W/224.2	-2.97	<a href="#">120</a>
<a href="#">17</a>	GEN	PETM Canada Corporation	1851 Merivale Rd Nepean ON K2G1E3	W/224.2	-2.97	<a href="#">120</a>
<a href="#">17</a>	GEN	PETM Canada Corporation	1851 Merivale Rd Nepean ON K2G1E3	W/224.2	-2.97	<a href="#">121</a>
<a href="#">17</a>	GEN	PETM Canada Corporation	1851 Merivale Rd Nepean ON K2G1E3	W/224.2	-2.97	<a href="#">121</a>
<a href="#">18</a>	ANDR	Merivale & Jamie junkyard 1965	Nepean ON K2G	E/231.8	2.34	<a href="#">122</a>
<a href="#">19</a>	RST	BRUCE FUELS	35 JAMIE AVE NEPEAN ON K2E 8C1	ESE/234.8	3.03	<a href="#">123</a>
<a href="#">19</a>	RST	BRUCE FUELS	35 AV JAMIE NEPEAN ON K2E 8C1	ESE/234.8	3.03	<a href="#">123</a>
<a href="#">19</a>	GEN	GRANT P. MACDONALD HOLDINGS INC.	35 JAMIE AVENUE NEPEAN ON K2E 8C1	ESE/234.8	3.03	<a href="#">123</a>
<a href="#">19</a>	GEN	SCHOONER TRANSPORT 34- 782	GRANT P. MCDONALD HOLDING INC. 35 JAMIE AVE. NEPEAN ON K2E 8C1	ESE/234.8	3.03	<a href="#">123</a>
<a href="#">19</a>	GEN	SCHOONER TRANSPORT	35 JAMIE AVENUE NEPEAN ON K2E 8C1	ESE/234.8	3.03	<a href="#">124</a>

<b>Map Key</b>	<b>DB</b>	<b>Company/Site Name</b>	<b>Address</b>	<b>Dir/Dist (m)</b>	<b>Elev Diff (m)</b>	<b>Page Number</b>
<a href="#">19</a>	GEN	SCHOONER TRANSPORT	GRANT P. MACDONALD HOLDINGS INC. 35 JAMIE AVENUE NEPEAN ON K2E 8C1	ESE/234.8	3.03	<a href="#">124</a>
<a href="#">19</a>	FSTH	BRUCE FUELS	35 JAMIE AV NEPEAN ON K2E 8C1	ESE/234.8	3.03	<a href="#">125</a>
<a href="#">20</a>	EHS		1871 Merivale Rd Ottawa ON K2G1E3	S/244.3	2.06	<a href="#">125</a>
<a href="#">20</a>	EHS		1871 Merivale Rd Ottawa ON K2G1E3	S/244.3	2.06	<a href="#">125</a>
<a href="#">20</a>	EHS		1871 Merivale Rd Ottawa ON K2G1E3	S/244.3	2.06	<a href="#">126</a>
<a href="#">20</a>	EHS		1871 Merivale Rd Ottawa ON K2G1E3	S/244.3	2.06	<a href="#">126</a>
<a href="#">20</a>	ECA	Benson Group Inc.	1871 Merivale Rd Ottawa ON K6H 6B8	S/244.3	2.06	<a href="#">126</a>
<a href="#">21</a>	EHS		460 Hunt Club Rd Nepean ON K1V 1C1	SW/246.3	-1.05	<a href="#">126</a>
<a href="#">21</a>	EBR	Franz Environmental Inc.	460 Hunt Club West Ottawa Ontario Ottawa ON	SW/246.3	-1.05	<a href="#">127</a>
<a href="#">21</a>	CA	Franz Environmental Inc.	460 Hunt Club West Ottawa ON	SW/246.3	-1.05	<a href="#">127</a>
<a href="#">21</a>	RSC	1427284 Ontario Inc.	460 WEST HUNT CLUB RD, OTTAWA, ON, K2E 1B2 ON K2E 1B2	SW/246.3	-1.05	<a href="#">127</a>
<a href="#">21</a>	ECA	Franz Environmental Inc.	460 Hunt Club West Ottawa ON K2H 8R2	SW/246.3	-1.05	<a href="#">128</a>
<a href="#">21</a>	GEN	Dr MJ Adetola	106-460 wEST hUNT cLUB RD Ottawa ON K2E 0B8	SW/246.3	-1.05	<a href="#">128</a>

<i>Map Key</i>	<i>DB</i>	<i>Company/Site Name</i>	<i>Address</i>	<i>Dir/Dist (m)</i>	<i>Elev Diff (m)</i>	<i>Page Number</i>
<a href="#">21</a>	GEN	Zoemed Clinic	460 West Hunt Club Rd Suite 105 Ottawa ON K2E 0B8	SW/246.3	-1.05	<a href="#">129</a>
<a href="#">21</a>	GEN	Zoemed Clinic	460 West Hunt Club Rd Suite 105 Ottawa ON K2E 0B8	SW/246.3	-1.05	<a href="#">129</a>
<a href="#">21</a>	GEN	Zoemed Clinic	460 West Hunt Club Rd Suite 105 Ottawa ON K2E 0B8	SW/246.3	-1.05	<a href="#">129</a>
<a href="#">21</a>	GEN	Zoemed Clinic	460 West Hunt Club Rd Suite 105 Ottawa ON K2E 0B8	SW/246.3	-1.05	<a href="#">130</a>
<a href="#">21</a>	GEN	Zoemed Clinic	460 West Hunt Club Rd Suite 105 Ottawa ON K2E 0B8	SW/246.3	-1.05	<a href="#">130</a>
<a href="#">22</a>	GEN	Mermaid Pools	1867 Merivale Road Nepean ON K2G 1E3	SSW/246.5	0.48	<a href="#">130</a>
<a href="#">22</a>	SCT	Westburne Ruddy Electric	1867 Merivale Rd Nepean ON K2G 1E3	SSW/246.5	0.48	<a href="#">131</a>
<a href="#">22</a>	GEN	Rexel Canada Electrical Inc	1867Merivale Road Nepean ON K2G 1E3	SSW/246.5	0.48	<a href="#">131</a>
<a href="#">23</a>	PRT	COASTAL CANADA ENERGY LTD	1859 MERIVALE RD NEPEAN ON K2G1E3	WSW/248.3	-1.97	<a href="#">131</a>
<a href="#">24</a>	CA	SHELL CANADA PRODUCTS LIMITED	369 TANK FARM ROAD, PT.LOT 29 NEPEAN CITY ON	ENE/248.6	1.03	<a href="#">132</a>
<a href="#">24</a>	CA	SHELL CANADA PRODUCTS LTD.-CON.A,RIDEAU	369 TANK FARM RD./PT. LOT 29 NEPEAN CITY ON	ENE/248.6	1.03	<a href="#">132</a>
<a href="#">24</a>	CA	SHELL CANADA PRODUCTS LTD.	369 TANK FARM RD./MERIVALE RD. NEPEAN CITY ON	ENE/248.6	1.03	<a href="#">132</a>
<a href="#">24</a>	CA	SHELL CANADA PRODUCTS LTD.	369 HUNT CLUB ROAD NEPEAN CITY ON	ENE/248.6	1.03	<a href="#">132</a>



<b>Map Key</b>	<b>DB</b>	<b>Company/Site Name</b>	<b>Address</b>	<b>Dir/Dist (m)</b>	<b>Elev Diff (m)</b>	<b>Page Number</b>
<a href="#">24</a>	SPL	SHELL CANADA PRODUCTS LTD.	HUNT CLUB ROAD NEPEAN BULK STATION 369 HUNT CLUB ROAD NEPEAN CITY ON	ENE/248.6	1.03	<a href="#">133</a>
<a href="#">24</a>	SPL	SHELL CANADA PRODUCTS LTD.	369 HUNT CLUB ROAD NEPEAN BULK STATION 369 HUNT CLUB ROAD OTTAWA CITY ON	ENE/248.6	1.03	<a href="#">133</a>
<a href="#">24</a>	SPL	SHELL CANADA PRODUCTS LTD.	HUNT CLUB ROAD NEPEAN BULK STATION 369 HUNT CLUB ROAD NEPEAN CITY ON	ENE/248.6	1.03	<a href="#">134</a>
<a href="#">24</a>	SPL	SHELL CANADA PRODUCTS LTD.	MERIVALE NEPEAN BULK STATION 369 HUNT CLUB ROAD NEPEAN CITY ON	ENE/248.6	1.03	<a href="#">134</a>
<a href="#">24</a>	SPL	SHELL CANADA PRODUCTS LTD.	MERIVALE ROAD NEPEAN BULK STATION 369 HUNT CLUB ROAD NEPEAN CITY ON	ENE/248.6	1.03	<a href="#">135</a>
<a href="#">24</a>	SPL	SHELL CANADA PRODUCTS LTD.	369 HUNTCLUB RD NEPEAN BULK STATION 369 HUNT CLUB ROAD NEPEAN CITY ON	ENE/248.6	1.03	<a href="#">135</a>
<a href="#">24</a>	CA	SHELL CANADA PRODUCTS, OTTAWA DIST. TERM	369 HUNT CLUB ROAD NEPEAN CITY ON	ENE/248.6	1.03	<a href="#">136</a>
<a href="#">24</a>	SPL	SHELL CANADA PRODUCTS LTD.	369 HUNT CLUB RD, NORTH EAST OF THE TENDER SCHACK NEPEAN BULK STATION 369 HUNT CLUB ROAD NEPEAN CITY ON	ENE/248.6	1.03	<a href="#">136</a>
<a href="#">24</a>	SPL	SHELL CANADA PRODUCTS LTD.	369 HUNT CLUB ROAD NEPEAN BULK STATION 369 HUNT CLUB ROAD NEPEAN CITY ON	ENE/248.6	1.03	<a href="#">137</a>
<a href="#">24</a>	SPL	TANK TRUCK	369 HUNT CLUB ROAD TANK TRUCK (CARGO) NEPEAN CITY ON	ENE/248.6	1.03	<a href="#">137</a>
<a href="#">24</a>	SPL	SHELL CANADA PRODUCTS LTD.	369 HUNTCLUB ROAD NEPEAN BULK STATION 369 HUNT CLUB ROAD NEPEAN CITY ON	ENE/248.6	1.03	<a href="#">138</a>
<a href="#">24</a>	SPL	SHELL CANADA PRODUCTS LTD.	369 HUNT CLUB ROAD NEPEAN BULK STATION 369 HUNT CLUB ROAD NEPEAN CITY ON	ENE/248.6	1.03	<a href="#">138</a>

<i>Map Key</i>	<i>DB</i>	<i>Company/Site Name</i>	<i>Address</i>	<i>Dir/Dist (m)</i>	<i>Elev Diff (m)</i>	<i>Page Number</i>
<a href="#">24</a>	SPL	SHELL CANADA PRODUCTS LTD.	NEPEAN BULK STATION 369 HUNT CLUB ROAD NEPEAN CITY ON	ENE/248.6	1.03	<a href="#">139</a>
<a href="#">24</a>	SPL	SHELL CANADA PRODUCTS LTD.	NEPEAN BULK STATION 369 HUNT CLUB ROAD NEPEAN CITY ON	ENE/248.6	1.03	<a href="#">139</a>
<a href="#">24</a>	SPL	SHELL CANADA PRODUCTS LTD.	369 HUNT CLUB RD. NEPEAN BULK STATION 369 HUNT CLUB ROAD NEPEAN CITY ON	ENE/248.6	1.03	<a href="#">140</a>
<a href="#">24</a>	SPL	SHELL CANADA PRODUCTS LTD.	NEPEAN BULK STATION 369 HUNT CLUB ROAD NEPEAN CITY ON	ENE/248.6	1.03	<a href="#">140</a>
<a href="#">24</a>	SPL	SHELL CANADA PRODUCTS LTD.	369 HUNT CLUB RD. TANK TRUCK (CARGO) NEPEAN CITY ON	ENE/248.6	1.03	<a href="#">141</a>
<a href="#">24</a>	SPL	SHELL CANADA PRODUCTS LTD.	369 HUNT CLUB ROAD NEPEAN BULK STATION 369 HUNT CLUB ROAD NEPEAN CITY ON	ENE/248.6	1.03	<a href="#">141</a>
<a href="#">24</a>	SPL	SHELL CANADA PRODUCTS LTD.	369 HUNT CLUB RD, SHELL TERMINAL. NEPEAN BULK STATION 369 HUNT CLUB ROAD NEPEAN CITY ON	ENE/248.6	1.03	<a href="#">142</a>
<a href="#">24</a>	SPL	SHELL CANADA PRODUCTS LTD.	369 HUNT CLUB ROAD NEPEAN BULK STATION 369 HUNT CLUB ROAD NEPEAN CITY ON	ENE/248.6	1.03	<a href="#">142</a>
<a href="#">24</a>	SPL	SHELL CANADA PRODUCTS LTD.	369 HUNTCLUB RD NEPEAN BULK STATION 369 HUNT CLUB ROAD NEPEAN CITY ON	ENE/248.6	1.03	<a href="#">143</a>
<a href="#">24</a>	SPL	SHELL CANADA PRODUCTS LTD.	369 HUNT CLUB RD. NEPEAN BULK STATION 369 HUNT CLUB ROAD NEPEAN CITY ON	ENE/248.6	1.03	<a href="#">143</a>
<a href="#">24</a>	SPL	SHELL CANADA PRODUCTS LTD.	369 HUNTCLUB NEPEAN BULK STATION 369 HUNT CLUB ROAD OTTAWA CITY ON	ENE/248.6	1.03	<a href="#">144</a>
<a href="#">24</a>	SPL	SHELL CANADA PRODUCTS LTD.	369 HUNT CLUB RD. NEPEAN BULK STATION 369 HUNT CLUB ROAD NEPEAN CITY ON	ENE/248.6	1.03	<a href="#">144</a>

<i>Map Key</i>	<i>DB</i>	<i>Company/Site Name</i>	<i>Address</i>	<i>Dir/Dist (m)</i>	<i>Elev Diff (m)</i>	<i>Page Number</i>
<a href="#">24</a>	SPL	SHELL CANADA PRODUCTS LTD.	369 HUNT CLUB ROAD NEPEAN BULK STATION 369 HUNT CLUB ROAD NEPEAN CITY ON	ENE/248.6	1.03	<a href="#">145</a>
<a href="#">24</a>	SPL	SHELL CANADA PRODUCTS LTD.	369 HUNT CLUB NEPEAN BULK STATION 369 HUNT CLUB ROAD OTTAWA CITY ON	ENE/248.6	1.03	<a href="#">145</a>
<a href="#">24</a>	SPL	SHELL CANADA PRODUCTS LTD.	369 HUNT CLUB RD. NEPEAN BULK STATION 369 HUNT CLUB ROAD NEPEAN CITY ON	ENE/248.6	1.03	<a href="#">146</a>
<a href="#">24</a>	SPL	SHELL CANADA PRODUCTS LTD.	369 HUNTCLUB RD. NEPEAN BULK STATION 369 HUNT CLUB ROAD NEPEAN CITY ON	ENE/248.6	1.03	<a href="#">146</a>
<a href="#">24</a>	SPL	SHELL CANADA PRODUCTS LTD.	369 HUNT CLUB RD. NEPEAN BULK STATION 369 HUNT CLUB ROAD NEPEAN CITY ON	ENE/248.6	1.03	<a href="#">147</a>
<a href="#">24</a>	SPL	SHELL CANADA PRODUCTS LTD.	369 HUNT CLUB RD. NEPEAN BULK STATION 369 HUNT CLUB ROAD NEPEAN CITY ON	ENE/248.6	1.03	<a href="#">147</a>
<a href="#">24</a>	SPL	SHELL CANADA PRODUCTS LTD.	369 HUNT CLUB ROAD NEPEAN BULK STATION 369 HUNT CLUB ROAD NEPEAN CITY ON	ENE/248.6	1.03	<a href="#">148</a>
<a href="#">24</a>	SPL	SHELL CANADA PRODUCTS LTD.	369 HUNT CLUB RD. TANK TRUCK (CARGO) NEPEAN CITY ON	ENE/248.6	1.03	<a href="#">149</a>
<a href="#">24</a>	SPL	SHELL CANADA PRODUCTS LTD.	369 HUNT CLUB RD. NEPEAN BULK STATION 369 HUNT CLUB ROAD NEPEAN CITY ON	ENE/248.6	1.03	<a href="#">149</a>
<a href="#">24</a>	SPL	SHELL CANADA PRODUCTS LTD.	369 HUNT CLUB RD. NEPEAN BULK STATION 369 HUNT CLUB ROAD NEPEAN CITY ON	ENE/248.6	1.03	<a href="#">150</a>
<a href="#">24</a>	SPL	SHELL CANADA PRODUCTS LTD.	HUNT CLUB ROAD NEPEAN BULK STATION 369 HUNT CLUB ROAD NEPEAN CITY ON	ENE/248.6	1.03	<a href="#">150</a>
<a href="#">24</a>	SPL	SHELL CANADA PRODUCTS LTD.	369 HUNTCLUB RD NEPEAN BULK STATION 369 HUNT CLUB ROAD NEPEAN CITY ON	ENE/248.6	1.03	<a href="#">151</a>

<i>Map Key</i>	<i>DB</i>	<i>Company/Site Name</i>	<i>Address</i>	<i>Dir/Dist (m)</i>	<i>Elev Diff (m)</i>	<i>Page Number</i>
<a href="#">24</a>	SPL	SHELL CANADA PRODUCTS LTD.	369 HUNT CLUB RD. NEPEAN BULK STATION 369 HUNT CLUB ROAD NEPEAN CITY ON	ENE/248.6	1.03	<a href="#">151</a>
<a href="#">24</a>	SPL	SHELL CANADA PRODUCTS LTD.	369 HUNT CLUB ROAD NEPEAN BULK STATION 369 HUNT CLUB ROAD OTTAWA ON	ENE/248.6	1.03	<a href="#">152</a>
<a href="#">24</a>	SPL	SHELL CANADA PRODUCTS LTD.	369 HUNTCLUB RD NEPEAN NEPEAN BULK STATION 369 HUNT CLUB ROAD OTTAWA CITY ON	ENE/248.6	1.03	<a href="#">152</a>
<a href="#">24</a>	SPL	SHELL CANADA PRODUCTS LTD.	369 HUNT CLUB ROAD NEPEAN BULK STATION 369 HUNT CLUB ROAD OTTAWA CITY ON	ENE/248.6	1.03	<a href="#">153</a>
<a href="#">24</a>	SPL	SHELL CANADA PRODUCTS LTD.	369 HUNT CLUB RD. NEPEAN BULK STATION 369 HUNT CLUB ROAD OTTAWA CITY ON	ENE/248.6	1.03	<a href="#">153</a>
<a href="#">24</a>	SPL	SHELL CANADA PRODUCTS LTD.	SHELL TANK FARM \ NEPEAN BULK STATION 369 HUNT CLUB ROAD OTTAWA CITY ON	ENE/248.6	1.03	<a href="#">154</a>
<a href="#">24</a>	SPL	SHELL CANADA PRODUCTS LTD.	369 HUNTCLUB RD. NEPEAN BULK STATION 369 HUNT CLUB ROAD OTTAWA CITY ON	ENE/248.6	1.03	<a href="#">154</a>
<a href="#">24</a>	SPL	SHELL CANADA PRODUCTS LTD.	SHELL TANK FARM \ NEPEAN BULK STATION 369 HUNT CLUB ROAD OTTAWA CITY ON	ENE/248.6	1.03	<a href="#">155</a>
<a href="#">24</a>	RST	THERMOSHELL	369 RUE HUNT CLUB NEPEAN ON	ENE/248.6	1.03	<a href="#">155</a>
<a href="#">24</a>	CA	Lot 29, Conc A, Former Twp. of Nepean; 300, 339 and 369 Hunt Club Rd	Lot 29, Conc A; 300, 339 and 369 Hunt Club Rd Ottawa ON	ENE/248.6	1.03	<a href="#">155</a>
<a href="#">24</a>	SPL	SHELL CANADA PRODUCTS LTD.	HUNT CLUB ROAD NEPEAN BULK STATION 369 HUNT CLUB ROAD NEPEAN CITY ON	ENE/248.6	1.03	<a href="#">156</a>
<a href="#">24</a>	EBR	Shell Canada Products	City of Nepean ON	ENE/248.6	1.03	<a href="#">156</a>

<i>Map Key</i>	<i>DB</i>	<i>Company/Site Name</i>	<i>Address</i>	<i>Dir/Dist (m)</i>	<i>Elev Diff (m)</i>	<i>Page Number</i>
<a href="#">24</a>	EBR	Teng & Associates Inc (for Shell Canada Products Ltd.)	369 Hunt Club Road Nepean Ontario K2E 1A6 NEPEAN ON	ENE/248.6	1.03	<a href="#">157</a>
<a href="#">24</a>	EBR	Shell Canada Products Ltd.	369 Hunt Club Road Ottawa Ontario K2E 1A6 CITY OF OTTAWA ON	ENE/248.6	1.03	<a href="#">157</a>
<a href="#">24</a>	EBR	Shell Canada Products Limited	Lot 29, Conc A; 300, 339 and 369 Hunt Club Rd Ottawa Ontario Ottawa ON	ENE/248.6	1.03	<a href="#">158</a>
<a href="#">24</a>	GEN	SHELL CANADA PRODUCTS LTD. 34-147	369 HUNT CLUB ROAD NEPEAN ON K2E 1A6	ENE/248.6	1.03	<a href="#">158</a>
<a href="#">24</a>	GEN	SHELL CANADA PRODUCTS LTD	369 HUNT CLUB ROAD NEPEAN ON K2E 1A6	ENE/248.6	1.03	<a href="#">159</a>
<a href="#">24</a>	GEN	SHELL CANADA PRODUCTS LIMITED	369 HUNT CLUB ROAD NEPEAN ON K2E 1A6	ENE/248.6	1.03	<a href="#">159</a>
<a href="#">24</a>	GEN	SHELL CANADA PRODUCTS	369 Hunt Club Road Nepean ON K2E 1A6	ENE/248.6	1.03	<a href="#">160</a>
<a href="#">24</a>	GEN	PAYNE CARTAGE LTD. 31-644	369 HUNT CLUB ROAD NEPEAN ON K0A 2T0	ENE/248.6	1.03	<a href="#">160</a>
<a href="#">24</a>	GEN	PAYNE CARTAGE LTD.	369 HUNT CLUB ROAD NEPEAN ON K2E 1A6	ENE/248.6	1.03	<a href="#">160</a>
<a href="#">24</a>	GEN	Tudhope Cartage Limited	369 Hunt Club Road Nepean ON k2e 1a6	ENE/248.6	1.03	<a href="#">161</a>
<a href="#">24</a>	NPRI	SHELL CANADA PRODUCTS	369 HUNT CLUB ROAD NOT AVAILABLE OTTAWA ON K2E1A6	ENE/248.6	1.03	<a href="#">161</a>
<a href="#">24</a>	NPRI	SHELL CANADA PRODUCTS	369 HUNT CLUB ROAD NOT AVAILABLE OTTAWA ON K2E1A6	ENE/248.6	1.03	<a href="#">163</a>
<a href="#">24</a>	NPRI	SHELL CANADA PRODUCTS	369 HUNT CLUB ROAD NOT AVAILABLE OTTAWA ON K2E1A6	ENE/248.6	1.03	<a href="#">165</a>



<b>Map Key</b>	<b>DB</b>	<b>Company/Site Name</b>	<b>Address</b>	<b>Dir/Dist (m)</b>	<b>Elev Diff (m)</b>	<b>Page Number</b>
<a href="#">24</a>	NPRI	SHELL CANADA PRODUCTS	369 HUNT CLUB ROAD NOT AVAILABLE OTTAWA ON K2E1A6	ENE/248.6	1.03	<a href="#">167</a>
<a href="#">24</a>	NPRI	SHELL CANADA PRODUCTS	369 HUNT CLUB ROAD NOT AVAILABLE OTTAWA ON K2E1A6	ENE/248.6	1.03	<a href="#">169</a>
<a href="#">24</a>	EBR	Shell Canada Products Limited	369 Hunt Club Road Ottawa Ontario Ottawa ON	ENE/248.6	1.03	<a href="#">171</a>
<a href="#">24</a>	SPL		369 Hunt Club Road, Nepean Ottawa ON	ENE/248.6	1.03	<a href="#">172</a>
<a href="#">24</a>	SPL	Shell Canada Limited	369 Hunt Club Ottawa ON	ENE/248.6	1.03	<a href="#">172</a>
<a href="#">24</a>	SPL	Shell Canada Products Limited	369 Hunt Club Road, Nepean Ottawa ON	ENE/248.6	1.03	<a href="#">173</a>
<a href="#">24</a>	NPRI	SHELL CANADA PRODUCTS	369 HUNT CLUB ROAD NOT AVAILABLE OTTAWA ON K2E1A6	ENE/248.6	1.03	<a href="#">173</a>
<a href="#">24</a>	FSTH	SHELL CANADA PRODUCTS	369 WEST HUNT CLUB RD NEPEAN ON K2E 1A6	ENE/248.6	1.03	<a href="#">175</a>
<a href="#">24</a>	NPRI	SHELL CANADA PRODUCTS	369 HUNT CLUB ROAD NOT AVAILABLE OTTAWA ON K2E1A6	ENE/248.6	1.03	<a href="#">177</a>
<a href="#">24</a>	SPL	Shell Canada OP Inc. and Shell Canada Products Limited	369 Hunt Club Road, Nepean Ottawa ON	ENE/248.6	1.03	<a href="#">179</a>
<a href="#">24</a>	EBR	Shell Canada OP Inc. and Shell Canada Limited	369 West Hunt Club Road Ottawa K2E 1A6 CITY OF OTTAWA ON	ENE/248.6	1.03	<a href="#">180</a>
<a href="#">24</a>	CA	Shell Canada Products Limited	369 Hunt Club Road Ottawa ON	ENE/248.6	1.03	<a href="#">180</a>
<a href="#">24</a>	NPRI	SHELL CANADA PRODUCTS	369 HUNT CLUB ROAD NOT AVAILABLE OTTAWA ON K2E1A6	ENE/248.6	1.03	<a href="#">181</a>

<b>Map Key</b>	<b>DB</b>	<b>Company/Site Name</b>	<b>Address</b>	<b>Dir/Dist (m)</b>	<b>Elev Diff (m)</b>	<b>Page Number</b>
<a href="#">24</a>	CA	Shell Canada OP Inc. and Shell Canada Limited	369 West Hunt Club Rd Ottawa ON	ENE/248.6	1.03	<a href="#">183</a>
<a href="#">24</a>	DTNK	SHELL CANADA PRODUCTS LTD	369 HUNT CLUB RD PO BOX 5030 STN F OTTAWA ON K0C 3K8	ENE/248.6	1.03	<a href="#">183</a>
<a href="#">24</a>	DTNK	1353855 ONTARIO INC	369 HUNT CLUB RD BOX 5030 STN F OTTAWA ON	ENE/248.6	1.03	<a href="#">183</a>
<a href="#">24</a>	DTNK	SMITH COMPANY GROUP INC.	369 HUNT CLUB RD BOX 5030 STN F OTTAWA ON	ENE/248.6	1.03	<a href="#">184</a>
<a href="#">24</a>	DTNK	PAYNE CARTAGE LTD	369 HUNT CLUB RD PO BOX 5030 STN F OTTAWA ON	ENE/248.6	1.03	<a href="#">185</a>
<a href="#">24</a>	DTNK	PAYNE CARTAGE LTD	369 HUNT CLUB RD PO BOX 5030 STN F OTTAWA ON	ENE/248.6	1.03	<a href="#">185</a>
<a href="#">24</a>	DTNK	BLUEWAVE ENERGY LTD	369 HUNT CLUB RD P O BOX 5030 STN F OTTAWA ON	ENE/248.6	1.03	<a href="#">186</a>
<a href="#">24</a>	DTNK	HARMAC TRANSPORTATION INC	369 HUNT CLUB RD PO BOX 5030 STN F OTTAWA ON	ENE/248.6	1.03	<a href="#">186</a>
<a href="#">24</a>	DTNK	PAYNE CARTAGE LTD	369 HUNT CLUB RD PO BOX 5030 STN F OTTAWA ON	ENE/248.6	1.03	<a href="#">187</a>
<a href="#">24</a>	DTNK	HARMAC TRANSPORTATION INC	369 HUNT CLUB RD P O BOX 5030 STN F OTTAWA ON	ENE/248.6	1.03	<a href="#">188</a>
<a href="#">24</a>	DTNK	SMITH COMPANY GROUP INC	369 HUNT CLUB RD BOX 5030 STN F OTTAWA ON	ENE/248.6	1.03	<a href="#">188</a>
<a href="#">24</a>	DTNK	HARMAC TRANSPORTATION INC	369 HUNT CLUB RD PO BOX 5030 STN F OTTAWA ON	ENE/248.6	1.03	<a href="#">189</a>
<a href="#">24</a>	DTNK	SMITH COMPANY GROUP INC	369 HUNT CLUB RD BOX 5030 STN F OTTAWA ON	ENE/248.6	1.03	<a href="#">189</a>

<i>Map Key</i>	<i>DB</i>	<i>Company/Site Name</i>	<i>Address</i>	<i>Dir/Dist (m)</i>	<i>Elev Diff (m)</i>	<i>Page Number</i>
<a href="#">24</a>	DTNK	SMITH COMPANY GROUP INC	369 HUNT CLUB RD BOX 5030 STN F OTTAWA ON	ENE/248.6	1.03	<a href="#">190</a>
<a href="#">24</a>	DTNK	SMITH & SON FUELS LTD	369 HUNT CLUB RD BOX 5030 STN F OTTAWA ON	ENE/248.6	1.03	<a href="#">191</a>
<a href="#">24</a>	DTNK	PAYNE CARTAGE LTD	369 HUNT CLUB RD PO BOX 5030 STN F OTTAWA ON	ENE/248.6	1.03	<a href="#">191</a>
<a href="#">24</a>	DTNK	1616927 ONTARIO LTD O/A GRANGER FUELS LTD	369 HUNT CLUB RD PO BOX 5030 STN F OTTAWA ON	ENE/248.6	1.03	<a href="#">192</a>
<a href="#">24</a>	DTNK	PAYNE CARTAGE LTD	369 HUNT CLUB RD PO BOX 5030 STN F OTTAWA ON	ENE/248.6	1.03	<a href="#">192</a>
<a href="#">24</a>	DTNK	BLUEWAVE ENERGY LTD	369 HUNT CLUB RD BOX 5030 STN F OTTAWA ON	ENE/248.6	1.03	<a href="#">193</a>
<a href="#">24</a>	DTNK	PAYNE CARTAGE LTD	369 HUNT CLUB RD PO BOX 5030 STN F OTTAWA ON	ENE/248.6	1.03	<a href="#">194</a>
<a href="#">24</a>	DTNK	SMITH COMPANY GROUP INC	369 HUNT CLUB RD BOX 5030 STN F OTTAWA ON	ENE/248.6	1.03	<a href="#">194</a>
<a href="#">24</a>	DTNK	1616927 ONTARIO LTD O/A GRANGER FUELS LTD	369 HUNT CLUB RD PO BOX 5030 STN F OTTAWA ON	ENE/248.6	1.03	<a href="#">195</a>
<a href="#">24</a>	DTNK	MORRISON FUELS DIVISION OF 503373 ONTARIO LTD	369 HUNT CLUB RD P O BOX 5030 STN F OTTAWA ON	ENE/248.6	1.03	<a href="#">195</a>
<a href="#">24</a>	DTNK	SMITH COMPANY GROUP INC	369 HUNT CLUB RD BOX 5030 STN F OTTAWA ON	ENE/248.6	1.03	<a href="#">196</a>
<a href="#">24</a>	DTNK	1616927 ONTARIO LTD O/A GRANGER FUELS LTD	369 HUNT CLUB RD PO BOX 5030 STN F OTTAWA ON	ENE/248.6	1.03	<a href="#">197</a>
<a href="#">24</a>	DTNK	JOR-VINE ENTERPRISES	369 HUNT CLUB RD PO BOX 5030 STN F OTTAWA ON	ENE/248.6	1.03	<a href="#">197</a>

<i>Map Key</i>	<i>DB</i>	<i>Company/Site Name</i>	<i>Address</i>	<i>Dir/Dist (m)</i>	<i>Elev Diff (m)</i>	<i>Page Number</i>
<a href="#">24</a>	DTNK	SMITH COMPANY GROUP INC.	369 HUNT CLUB RD BOX 5030 STN F OTTAWA ON	ENE/248.6	1.03	<a href="#">198</a>
<a href="#">24</a>	DTNK	BLUEWAVE ENERGY LTD	369 HUNT CLUB RD PO BOX 5030 STN F OTTAWA ON	ENE/248.6	1.03	<a href="#">199</a>
<a href="#">24</a>	DTNK	BLUEWAVE ENERGY LTD	369 HUNT CLUB RD PO BOX 5030 STN F OTTAWA ON	ENE/248.6	1.03	<a href="#">199</a>
<a href="#">24</a>	DTNK	JOR-VINE ENTERPRISES	369 HUNT CLUB RD PO BOX 5030 STN F OTTAWA ON	ENE/248.6	1.03	<a href="#">200</a>
<a href="#">24</a>	NPRI	SHELL CANADA PRODUCTS	369 HUNT CLUB ROAD NOT AVAILABLE OTTAWA ON K2E1A6	ENE/248.6	1.03	<a href="#">200</a>
<a href="#">24</a>	GEN	SHELL CANADA PRODUCTS	369 Hunt Club Road Nepean ON	ENE/248.6	1.03	<a href="#">202</a>
<a href="#">24</a>	SPL	Shell Canada Limited	369 Hunt Club Road Nepean Ottawa ON	ENE/248.6	1.03	<a href="#">203</a>
<a href="#">24</a>	SPL	Shell Canada Limited/Shell Canada Limitee	369 Hunt Club Road Nepean Ottawa ON	ENE/248.6	1.03	<a href="#">203</a>
<a href="#">24</a>	NPRI	SHELL CANADA PRODUCTS	369 HUNT CLUB ROAD NOT AVAILABLE OTTAWA ON K2E1A6	ENE/248.6	1.03	<a href="#">204</a>
<a href="#">24</a>	GEN	SHELL CANADA PRODUCTS	369 Hunt Club Road Nepean ON	ENE/248.6	1.03	<a href="#">206</a>
<a href="#">24</a>	GEN	SHELL CANADA PRODUCTS	369 Hunt Club Road Nepean ON	ENE/248.6	1.03	<a href="#">206</a>
<a href="#">24</a>	FST	PARKLAND CORPORATION	369 WEST HUNT CLUB RD PO BOX 5030 STN F OTTAWA K2E 1A6 ON CA ON	ENE/248.6	1.03	<a href="#">207</a>
<a href="#">24</a>	FST	PARKLAND CORPORATION	369 WEST HUNT CLUB RD PO BOX 5030 STN F OTTAWA K2E 1A6 ON CA ON	ENE/248.6	1.03	<a href="#">208</a>

<i>Map Key</i>	<i>DB</i>	<i>Company/Site Name</i>	<i>Address</i>	<i>Dir/Dist (m)</i>	<i>Elev Diff (m)</i>	<i>Page Number</i>
<a href="#">24</a>	FST	PARKLAND CORPORATION	369 WEST HUNT CLUB RD PO BOX 5030 STN F OTTAWA K2E 1A6 ON CA ON	ENE/248.6	1.03	<a href="#">208</a>
<a href="#">24</a>	FST	PARKLAND CORPORATION	369 WEST HUNT CLUB RD PO BOX 5030 STN F OTTAWA K2E 1A6 ON CA ON	ENE/248.6	1.03	<a href="#">209</a>
<a href="#">24</a>	FST	PARKLAND CORPORATION	369 WEST HUNT CLUB RD PO BOX 5030 STN F OTTAWA K2E 1A6 ON CA ON	ENE/248.6	1.03	<a href="#">209</a>
<a href="#">24</a>	FST	PARKLAND CORPORATION	369 WEST HUNT CLUB RD PO BOX 5030 STN F OTTAWA K2E 1A6 ON CA ON	ENE/248.6	1.03	<a href="#">210</a>
<a href="#">24</a>	FST	PARKLAND CORPORATION	369 WEST HUNT CLUB RD PO BOX 5030 STN F OTTAWA K2E 1A6 ON CA ON	ENE/248.6	1.03	<a href="#">210</a>
<a href="#">24</a>	FST	PARKLAND CORPORATION	369 WEST HUNT CLUB RD PO BOX 5030 OTTAWA K2E 1A6 ON CA ON	ENE/248.6	1.03	<a href="#">211</a>
<a href="#">24</a>	FST	PARKLAND CORPORATION	369 WEST HUNT CLUB RD PO BOX 5030 OTTAWA K2E 1A6 ON CA ON	ENE/248.6	1.03	<a href="#">211</a>
<a href="#">24</a>	DTNK	SHELL CANADA PRODUCTS	369 HUNT CLUB RDPO BOX 5030STN F OTTAWA ON K0C 3K8	ENE/248.6	1.03	<a href="#">212</a>
<a href="#">24</a>	DTNK	SHELL CANADA PRODUCTS	369 HUNT CLUB RDPO BOX 5030STN F OTTAWA ON K0C 3K8	ENE/248.6	1.03	<a href="#">212</a>
<a href="#">24</a>	DTNK	SHELL CANADA PRODUCTS	369 HUNT CLUB RDPO BOX 5030STN F OTTAWA ON K0C 3K8	ENE/248.6	1.03	<a href="#">213</a>
<a href="#">24</a>	DTNK	SHELL CANADA PRODUCTS	369 HUNT CLUB RDPO BOX 5030STN F OTTAWA ON K0C 3K8	ENE/248.6	1.03	<a href="#">213</a>
<a href="#">24</a>	DTNK	SHELL CANADA PRODUCTS	369 HUNT CLUB RDPO BOX 5030STN F OTTAWA ON K0C 3K8	ENE/248.6	1.03	<a href="#">214</a>



<b>Map Key</b>	<b>DB</b>	<b>Company/Site Name</b>	<b>Address</b>	<b>Dir/Dist (m)</b>	<b>Elev Diff (m)</b>	<b>Page Number</b>
<a href="#">24</a>	DTNK	SHELL CANADA PRODUCTS	369 HUNT CLUB RDPO BOX 5030STN F OTTAWA ON K0C 3K8	ENE/248.6	1.03	<a href="#">215</a>
<a href="#">24</a>	DTNK	SHELL CANADA PRODUCTS	369 HUNT CLUB RDPO BOX 5030STN F OTTAWA ON K0C 3K8	ENE/248.6	1.03	<a href="#">215</a>
<a href="#">24</a>	DTNK	SHELL CANADA PRODUCTS	369 HUNT CLUB RDPO BOX 5030STN F OTTAWA ON K0C 3K8	ENE/248.6	1.03	<a href="#">216</a>
<a href="#">24</a>	DTNK	SHELL CANADA PRODUCTS	369 HUNT CLUB RDPO BOX 5030STN F OTTAWA ON K0C 3K8	ENE/248.6	1.03	<a href="#">216</a>
<a href="#">24</a>	DTNK	SHELL CANADA PRODUCTS	369 HUNT CLUB RDPO BOX 5030STN F OTTAWA ON K0C 3K8	ENE/248.6	1.03	<a href="#">217</a>
<a href="#">24</a>	DTNK	SHELL CANADA PRODUCTS	369 HUNT CLUB RDPO BOX 5030STN F OTTAWA ON K0C 3K8	ENE/248.6	1.03	<a href="#">218</a>
<a href="#">24</a>	GEN	SHELL CANADA PRODUCTS	369 Hunt Club Road Nepean ON K2E 1A6	ENE/248.6	1.03	<a href="#">218</a>
<a href="#">24</a>	NPRI	SHELL CANADA PRODUCTS	369 HUNT CLUB ROAD NOT AVAILABLE OTTAWA ON K2E1A6	ENE/248.6	1.03	<a href="#">219</a>
<a href="#">24</a>	RST	BLUEWAVE ENERGY	369 HUNT CLUB RD NEPEAN OTTAWA ON	ENE/248.6	1.03	<a href="#">221</a>
<a href="#">24</a>	RST	BLUEWAVE ENERGY	369 HUNT CLUB RD NEPEAN OTTAWA ON	ENE/248.6	1.03	<a href="#">221</a>
<a href="#">24</a>	GEN	SHELL CANADA PRODUCTS	369 Hunt Club Road Nepean ON	ENE/248.6	1.03	<a href="#">221</a>
<a href="#">24</a>	DTNK	SMITH COMPANY GROUP INC.	369 HUNT CLUB RD BOX 5030 STN F OTTAWA K2C 3K8 ON CA ON	ENE/248.6	1.03	<a href="#">222</a>
<a href="#">24</a>	DTNK	SMITH COMPANY GROUP INC.	369 HUNT CLUB RD BOX 5030 STN F OTTAWA K2C 3K8 ON CA ON	ENE/248.6	1.03	<a href="#">222</a>

<b>Map Key</b>	<b>DB</b>	<b>Company/Site Name</b>	<b>Address</b>	<b>Dir/Dist (m)</b>	<b>Elev Diff (m)</b>	<b>Page Number</b>
<a href="#">24</a>	DTNK	SMITH COMPANY GROUP INC.	369 HUNT CLUB RD BOX 5030 STN F OTTAWA K2C 3K8 ON CA ON	ENE/248.6	1.03	<a href="#">223</a>
<a href="#">24</a>	DTNK	SMITH COMPANY GROUP INC.	369 HUNT CLUB RD BOX 5030 STN F OTTAWA K2C 3K8 ON CA ON	ENE/248.6	1.03	<a href="#">224</a>
<a href="#">24</a>	DTNK	SMITH COMPANY GROUP INC.	369 HUNT CLUB RD BOX 5030 STN F OTTAWA K2C 3K8 ON CA ON	ENE/248.6	1.03	<a href="#">224</a>
<a href="#">24</a>	DTNK	SMITH COMPANY GROUP INC.	369 HUNT CLUB RD BOX 5030 STN F OTTAWA K2C 3K8 ON CA ON	ENE/248.6	1.03	<a href="#">225</a>
<a href="#">24</a>	DTNK	SMITH COMPANY GROUP INC.	369 HUNT CLUB RD BOX 5030 STN F OTTAWA K2C 3K8 ON CA ON	ENE/248.6	1.03	<a href="#">226</a>
<a href="#">24</a>	DTNK	SMITH COMPANY GROUP INC.	369 HUNT CLUB RD BOX 5030 STN F OTTAWA K2C 3K8 ON CA ON	ENE/248.6	1.03	<a href="#">226</a>
<a href="#">24</a>	NPRI	SHELL CANADA PRODUCTS	369 HUNT CLUB ROAD NOT AVAILABLE OTTAWA ON K2E1A6	ENE/248.6	1.03	<a href="#">227</a>
<a href="#">24</a>	RST	BLUEWAVE ENERGY	369 WEST HUNT CLUB RD OTTAWA ON K2E1A6	ENE/248.6	1.03	<a href="#">229</a>
<a href="#">24</a>	RST	BLUEWAVE ENERGY	369 WEST HUNT CLUB RD NEPEAN ON K2E1A6	ENE/248.6	1.03	<a href="#">229</a>
<a href="#">24</a>	EBR	Shell Canada Limited, for and on behalf of Shell Canada Products	369 West Hunt Club Road Ottawa K2E 1A6 CITY OF OTTAWA ON	ENE/248.6	1.03	<a href="#">229</a>
<a href="#">24</a>	ECA	Shell Canada Limited, for and on behalf of Shell Canada Products	369 West Hunt Club Rd Ottawa ON T2P 0J4	ENE/248.6	1.03	<a href="#">230</a>
<a href="#">24</a>	ECA	Shell Canada Products Limited	Lot 29, Conc A; 300, 339 and 369 Hunt Club Rd Ottawa ON K2E 1A6	ENE/248.6	1.03	<a href="#">230</a>
<a href="#">24</a>	ECA	Shell Canada Products Limited	369 Hunt Club Road Ottawa ON T2P 0J4	ENE/248.6	1.03	<a href="#">230</a>

<b>Map Key</b>	<b>DB</b>	<b>Company/Site Name</b>	<b>Address</b>	<b>Dir/Dist (m)</b>	<b>Elev Diff (m)</b>	<b>Page Number</b>
<a href="#">24</a>	ECA	Shell Canada OP Inc. and Shell Canada Limited	369 West Hunt Club Rd Ottawa ON T2P 0J4	ENE/248.6	1.03	<a href="#">231</a>
<a href="#">24</a>	GEN	SHELL CANADA PRODUCTS	369 Hunt Club Road Nepean ON K2E 1A6	ENE/248.6	1.03	<a href="#">231</a>
<a href="#">24</a>	GEN	SHELL CANADA PRODUCTS	369 Hunt Club Road Nepean ON K2E 1A6	ENE/248.6	1.03	<a href="#">232</a>
<a href="#">24</a>	GEN	SHELL CANADA PRODUCTS	369 Hunt Club Road Nepean ON K2E 1A6	ENE/248.6	1.03	<a href="#">232</a>
<a href="#">24</a>	GEN	SHELL CANADA PRODUCTS	369 Hunt Club Road Nepean ON K2E 1A6	ENE/248.6	1.03	<a href="#">233</a>
<a href="#">24</a>	NPRI	Shell Canada Products	369 HUNT CLUB ROAD NOT AVAILABLE OTTAWA ON K2E1A6	ENE/248.6	1.03	<a href="#">234</a>
<a href="#">24</a>	RST	BLUEWAVE ENERGY	369 WEST HUNT CLUB RD NEPEAN ON K2E1A6	ENE/248.6	1.03	<a href="#">236</a>
<a href="#">24</a>	EBR	Shell Canada Products	369 Hunt Club Road Nepean NEPEAN ON	ENE/248.6	1.03	<a href="#">236</a>
<a href="#">24</a>	RST	BLUEWAVE ENERGY	369 WEST HUNT CLUB RD NEPEAN ON K2E1A6	ENE/248.6	1.03	<a href="#">236</a>
<a href="#">24</a>	SPL	Shell Canada Products Limited	369 West Hunt Club Rd Ottawa ON K2E 1A6	ENE/248.6	1.03	<a href="#">237</a>
<a href="#">24</a>	ECA	Shell Canada Limited, for and on behalf of Shell Canada Products	369 Hunt Club Rd Ottawa ON K2E 1A6	ENE/248.6	1.03	<a href="#">237</a>
<a href="#">24</a>	GEN	SHELL CANADA PRODUCTS	369 Hunt Club Road Nepean ON K2E 1A6	ENE/248.6	1.03	<a href="#">237</a>
<a href="#">24</a>	SPL	Shell Canada Limited, for and on behalf of Shell Canada Products	369 Hunt Club Rd Nepean Ottawa ON NA	ENE/248.6	1.03	<a href="#">238</a>

<b>Map Key</b>	<b>DB</b>	<b>Company/Site Name</b>	<b>Address</b>	<b>Dir/Dist (m)</b>	<b>Elev Diff (m)</b>	<b>Page Number</b>
<a href="#">24</a>	SPL	Shell Canada Limited, for and on behalf of Shell Canada Products	369 Hunt Club Rd Nepean Ottawa ON NA	ENE/248.6	1.03	<a href="#">239</a>
<a href="#">24</a>	SPL	Shell Canada Limited, for and on behalf of Shell Canada Products	369 Hunt Club Rd Nepean Ottawa ON NA	ENE/248.6	1.03	<a href="#">239</a>
<a href="#">24</a>	RST	ULTRAMAR	369 WEST HUNT CLUB RD NEPEAN ON K2E1A6	ENE/248.6	1.03	<a href="#">240</a>
<a href="#">24</a>	INC	SHELL CANADA PRODUCTS	369 WEST HUNT CLUB RD,PO BOX 5030 STN F,OTTAWA,ON,K2E 1A6,CA ON	ENE/248.6	1.03	<a href="#">240</a>
<a href="#">24</a>	DTNK		369 WEST HUNT CLUB RD NEPEAN ON K2E 1A6	ENE/248.6	1.03	<a href="#">241</a>
<a href="#">24</a>	SPL	Shell Canada Limited, for and on behalf of Shell Canada Products	369 West Hunt Club Rd Ottawa ON K2E 1A6	ENE/248.6	1.03	<a href="#">241</a>
<a href="#">24</a>	GEN	SHELL CANADA PRODUCTS	369 Hunt Club Road Nepean ON K2E 1A6	ENE/248.6	1.03	<a href="#">242</a>
<a href="#">24</a>	EASR	Shell Canada Products	369 WEST HUNT CLUB RD NEPEAN ON K2E 1A6	ENE/248.6	1.03	<a href="#">243</a>
<a href="#">24</a>	SPL	Shell Canada Limited, for and on behalf of Shell Canada Products	369 West Hunt Club Rd Ottawa ON K2E 1A6	ENE/248.6	1.03	<a href="#">243</a>
<a href="#">24</a>	SPL	Shell Canada Limited, for and on behalf of Shell Canada Products	369 West Hunt Club Rd Ottawa ON K2E 1A6	ENE/248.6	1.03	<a href="#">244</a>
<a href="#">24</a>	GEN	SHELL CANADA PRODUCTS	369 Hunt Club Road Nepean ON K2E 1A6	ENE/248.6	1.03	<a href="#">244</a>
<a href="#">25</a>	EBR	Star Motors of Ottawa Inc.	40 Jamie Ave Ottawa Ontario K2E 6T6 Ottawa ON	SE/248.9	3.00	<a href="#">245</a>
<a href="#">25</a>	ECA	Star Motors of Ottawa Inc.	40 Jamie Ave Ottawa ON K2E 1B2	SE/248.9	3.00	<a href="#">245</a>

<b>Map Key</b>	<b>DB</b>	<b>Company/Site Name</b>	<b>Address</b>	<b>Dir/Dist (m)</b>	<b>Elev Diff (m)</b>	<b>Page Number</b>
<a href="#">26</a>	GEN	Inglis Carpet Cleaning	48 Jamie Avenue Nepean ON K2E 6T6	SE/248.9	3.37	<a href="#">246</a>
<a href="#">26</a>	GEN	JA DOC Holdings	48 Jamie Street Ottawa ON K2E 6T6	SE/248.9	3.37	<a href="#">246</a>
<a href="#">26</a>	EHS		48 Jamie Avenue Ottawa ON	SE/248.9	3.37	<a href="#">246</a>
<a href="#">26</a>	GEN	JA DOC Holdings	48 Jamie Street Ottawa ON	SE/248.9	3.37	<a href="#">247</a>
<a href="#">26</a>	GEN	Inglis Carpet Cleaning	48 Jamie Avenue Nepean ON K2E 6T6	SE/248.9	3.37	<a href="#">247</a>
<a href="#">26</a>	GEN	Inglis Carpet Cleaning	48 Jamie Avenue Nepean ON	SE/248.9	3.37	<a href="#">247</a>
<a href="#">27</a>	GEN	JA DOC Holdings	46 Jamie Street Ottawa ON K2E 6T6	SE/249.1	3.37	<a href="#">248</a>
<a href="#">28</a>	WWIS		WEST HUNT CLUB ROAD & ROYDON PLACE Ottawa ON <i>Well ID: 7138928</i>	NNE/249.1	0.06	<a href="#">248</a>
<a href="#">29</a>	EBR	James Hunter	36 Jamie Avenue Ottawa Ontario Ottawa ON	SE/249.1	3.75	<a href="#">254</a>
<a href="#">29</a>	EHS		36 Jamie Avenue Ottawa ON	SE/249.1	3.75	<a href="#">255</a>
<a href="#">29</a>	CA	James Hunter	36 Jamie Avenue Ottawa ON	SE/249.1	3.75	<a href="#">255</a>
<a href="#">29</a>	ECA	James Hunter	36 Jamie Avenue Ottawa ON K2E 6T6	SE/249.1	3.75	<a href="#">255</a>
<a href="#">29</a>	EHS		36 Jamie Avenue Ottawa ON K2E 6T6	SE/249.1	3.75	<a href="#">255</a>



<i>Map Key</i>	<i>DB</i>	<i>Company/Site Name</i>	<i>Address</i>	<i>Dir/Dist (m)</i>	<i>Elev Diff (m)</i>	<i>Page Number</i>
<a href="#">29</a>	EHS		36 Jamie Avenue Ottawa ON K2E 6T6	SE/249.1	3.75	<a href="#">256</a>
<a href="#">29</a>	EHS		36 Jamie Avenue Ottawa ON K2E 6T6	SE/249.1	3.75	<a href="#">256</a>

# Executive Summary: Summary By Data Source

## **ANDR - Anderson's Waste Disposal Sites**

A search of the ANDR database, dated 1860s-Present has found that there are 3 ANDR site(s) within approximately 0.25 kilometers of the project property.

<b><u>Equal/Higher Elevation</u></b>	<b><u>Address</u></b>	<b><u>Direction</u></b>	<b><u>Distance (m)</u></b>	<b><u>Map Key</u></b>
Merivale & Jamie junkyard 1967	Nepean ON K2G	SSE	162.34	<a href="#"><u>7</u></a>
Merivale & Jamie junkyard 1975	Nepean ON K2G	ESE	219.26	<a href="#"><u>15</u></a>
Merivale & Jamie junkyard 1965	Nepean ON K2G	E	231.75	<a href="#"><u>18</u></a>

## **BORE - Borehole**

A search of the BORE database, dated 1875-Jul 2018 has found that there are 1 BORE site(s) within approximately 0.25 kilometers of the project property.

<b><u>Lower Elevation</u></b>	<b><u>Address</u></b>	<b><u>Direction</u></b>	<b><u>Distance (m)</u></b>	<b><u>Map Key</u></b>
	ON	NNW	148.06	<a href="#"><u>5</u></a>

## **CA - Certificates of Approval**

A search of the CA database, dated 1985-Oct 30, 2011\* has found that there are 17 CA site(s) within approximately 0.25 kilometers of the project property.

<b><u>Equal/Higher Elevation</u></b>	<b><u>Address</u></b>	<b><u>Direction</u></b>	<b><u>Distance (m)</u></b>	<b><u>Map Key</u></b>
Gormark Holdings Limited	400 West Hunt Club Ottawa ON	SE	178.39	<a href="#"><u>9</u></a>
Dom Investments Corp.	400 West Hunt Club Rd Ottawa ON	SE	178.39	<a href="#"><u>9</u></a>

<b><u>Equal/Higher Elevation</u></b>	<b><u>Address</u></b>	<b><u>Direction</u></b>	<b><u>Distance (m)</u></b>	<b><u>Map Key</u></b>
Costco Wholesale Canada Ltd. and 2965691 Canada Inc.	95 & 123 Roydon Pl Ottawa ON	ENE	186.56	<a href="#"><u>10</u></a>
Myers Cadillac Chevrolet Inc.	30 Sunderland Rd Ottawa ON	ESE	192.70	<a href="#"><u>11</u></a>
Myers Chev-Olds-Cadillac Inc.	30 Sunderland Road Ottawa ON	ESE	192.70	<a href="#"><u>11</u></a>
Hunt Club Holdings Inc.	390 West Hunt Club Rd Ottawa ON	E	216.12	<a href="#"><u>14</u></a>
Shell Canada OP Inc. and Shell Canada Limited	369 West Hunt Club Rd Ottawa ON	ENE	248.59	<a href="#"><u>24</u></a>
SHELL CANADA PRODUCTS LIMITED	369 TANK FARM ROAD, PT.LOT 29 NEPEAN CITY ON	ENE	248.59	<a href="#"><u>24</u></a>
SHELL CANADA PRODUCTS LTD.-CON.A,RIDEAU	369 TANK FARM RD./PT. LOT 29 NEPEAN CITY ON	ENE	248.59	<a href="#"><u>24</u></a>
SHELL CANADA PRODUCTS LTD.	369 TANK FARM RD./MERIVALE RD. NEPEAN CITY ON	ENE	248.59	<a href="#"><u>24</u></a>
SHELL CANADA PRODUCTS LTD.	369 HUNT CLUB ROAD NEPEAN CITY ON	ENE	248.59	<a href="#"><u>24</u></a>
SHELL CANADA PRODUCTS, OTTAWA DIST. TERM	369 HUNT CLUB ROAD NEPEAN CITY ON	ENE	248.59	<a href="#"><u>24</u></a>
Lot 29, Conc A, Former Twp. of Nepean; 300, 339 and 369 Hunt Club Rd	Lot 29, Conc A; 300, 339 and 369 Hunt Club Rd Ottawa ON	ENE	248.59	<a href="#"><u>24</u></a>
Shell Canada Products Limited	369 Hunt Club Road Ottawa ON	ENE	248.59	<a href="#"><u>24</u></a>

<u>Equal/Higher Elevation</u>	<u>Address</u>	<u>Direction</u>	<u>Distance (m)</u>	<u>Map Key</u>
James Hunter	36 Jamie Avenue Ottawa ON	SE	249.14	<a href="#">29</a>

<u>Lower Elevation</u>	<u>Address</u>	<u>Direction</u>	<u>Distance (m)</u>	<u>Map Key</u>
PRICE CLUB CANADA INC. (PRICE COSTCO)	1849 MERIVALE ROAD NEPEAN CITY ON K2G 1E3	NNW	132.33	<a href="#">2</a>
Franz Environmental Inc.	460 Hunt Club West Ottawa ON	SW	246.28	<a href="#">21</a>

### **DTNK - Delisted Fuel Tanks**

A search of the DTNK database, dated Feb 28, 2022 has found that there are 53 DTNK site(s) within approximately 0.25 kilometers of the project property.

<u>Equal/Higher Elevation</u>	<u>Address</u>	<u>Direction</u>	<u>Distance (m)</u>	<u>Map Key</u>
	123 ROYDON PL NEPEAN ON K2G 1G3	ENE	196.49	<a href="#">12</a>
	369 WEST HUNT CLUB RD NEPEAN ON K2E 1A6	ENE	248.59	<a href="#">24</a>
SHELL CANADA PRODUCTS LTD	369 HUNT CLUB RD PO BOX 5030 STN F OTTAWA ON K0C 3K8	ENE	248.59	<a href="#">24</a>
1353855 ONTARIO INC	369 HUNT CLUB RD BOX 5030 STN F OTTAWA ON	ENE	248.59	<a href="#">24</a>
SMITH COMPANY GROUP INC.	369 HUNT CLUB RD BOX 5030 STN F OTTAWA ON	ENE	248.59	<a href="#">24</a>
PAYNE CARTAGE LTD	369 HUNT CLUB RD PO BOX 5030 STN F OTTAWA ON	ENE	248.59	<a href="#">24</a>

<b><u>Equal/Higher Elevation</u></b>	<b><u>Address</u></b>	<b><u>Direction</u></b>	<b><u>Distance (m)</u></b>	<b><u>Map Key</u></b>
PAYNE CARTAGE LTD	369 HUNT CLUB RD PO BOX 5030 STN F OTTAWA ON	ENE	248.59	<a href="#"><u>24</u></a>
BLUEWAVE ENERGY LTD	369 HUNT CLUB RD P O BOX 5030 STN F OTTAWA ON	ENE	248.59	<a href="#"><u>24</u></a>
HARMAC TRANSPORTATION INC	369 HUNT CLUB RD PO BOX 5030 STN F OTTAWA ON	ENE	248.59	<a href="#"><u>24</u></a>
PAYNE CARTAGE LTD	369 HUNT CLUB RD PO BOX 5030 STN F OTTAWA ON	ENE	248.59	<a href="#"><u>24</u></a>
HARMAC TRANSPORTATION INC	369 HUNT CLUB RD P O BOX 5030 STN F OTTAWA ON	ENE	248.59	<a href="#"><u>24</u></a>
SMITH COMPANY GROUP INC	369 HUNT CLUB RD BOX 5030 STN F OTTAWA ON	ENE	248.59	<a href="#"><u>24</u></a>
HARMAC TRANSPORTATION INC	369 HUNT CLUB RD PO BOX 5030 STN F OTTAWA ON	ENE	248.59	<a href="#"><u>24</u></a>
SMITH COMPANY GROUP INC	369 HUNT CLUB RD BOX 5030 STN F OTTAWA ON	ENE	248.59	<a href="#"><u>24</u></a>
SMITH COMPANY GROUP INC	369 HUNT CLUB RD BOX 5030 STN F OTTAWA ON	ENE	248.59	<a href="#"><u>24</u></a>
SMITH & SON FUELS LTD	369 HUNT CLUB RD BOX 5030 STN F OTTAWA ON	ENE	248.59	<a href="#"><u>24</u></a>
PAYNE CARTAGE LTD	369 HUNT CLUB RD PO BOX 5030 STN F OTTAWA ON	ENE	248.59	<a href="#"><u>24</u></a>
1616927 ONTARIO LTD O/A GRANGER FUELS LTD	369 HUNT CLUB RD PO BOX 5030 STN F OTTAWA ON	ENE	248.59	<a href="#"><u>24</u></a>



<u>Equal/Higher Elevation</u>	<u>Address</u>	<u>Direction</u>	<u>Distance (m)</u>	<u>Map Key</u>
PAYNE CARTAGE LTD	369 HUNT CLUB RD PO BOX 5030 STN F OTTAWA ON	ENE	248.59	<a href="#">24</a>
BLUEWAVE ENERGY LTD	369 HUNT CLUB RD BOX 5030 STN F OTTAWA ON	ENE	248.59	<a href="#">24</a>
PAYNE CARTAGE LTD	369 HUNT CLUB RD PO BOX 5030 STN F OTTAWA ON	ENE	248.59	<a href="#">24</a>
SMITH COMPANY GROUP INC	369 HUNT CLUB RD BOX 5030 STN F OTTAWA ON	ENE	248.59	<a href="#">24</a>
1616927 ONTARIO LTD O/A GRANGER FUELS LTD	369 HUNT CLUB RD PO BOX 5030 STN F OTTAWA ON	ENE	248.59	<a href="#">24</a>
MORRISON FUELS DIVISION OF 503373 ONTARIO LTD	369 HUNT CLUB RD P O BOX 5030 STN F OTTAWA ON	ENE	248.59	<a href="#">24</a>
SMITH COMPANY GROUP INC	369 HUNT CLUB RD BOX 5030 STN F OTTAWA ON	ENE	248.59	<a href="#">24</a>
1616927 ONTARIO LTD O/A GRANGER FUELS LTD	369 HUNT CLUB RD PO BOX 5030 STN F OTTAWA ON	ENE	248.59	<a href="#">24</a>
JOR-VINE ENTERPRISES	369 HUNT CLUB RD PO BOX 5030 STN F OTTAWA ON	ENE	248.59	<a href="#">24</a>
SMITH COMPANY GROUP INC.	369 HUNT CLUB RD BOX 5030 STN F OTTAWA ON	ENE	248.59	<a href="#">24</a>
BLUEWAVE ENERGY LTD	369 HUNT CLUB RD PO BOX 5030 STN F OTTAWA ON	ENE	248.59	<a href="#">24</a>

<b><u>Equal/Higher Elevation</u></b>	<b><u>Address</u></b>	<b><u>Direction</u></b>	<b><u>Distance (m)</u></b>	<b><u>Map Key</u></b>
BLUEWAVE ENERGY LTD	369 HUNT CLUB RD PO BOX 5030 STN F OTTAWA ON	ENE	248.59	<a href="#"><u>24</u></a>
JOR-VINE ENTERPRISES	369 HUNT CLUB RD PO BOX 5030 STN F OTTAWA ON	ENE	248.59	<a href="#"><u>24</u></a>
SHELL CANADA PRODUCTS	369 HUNT CLUB RDPO BOX 5030STN F OTTAWA ON K0C 3K8	ENE	248.59	<a href="#"><u>24</u></a>
SHELL CANADA PRODUCTS	369 HUNT CLUB RDPO BOX 5030STN F OTTAWA ON K0C 3K8	ENE	248.59	<a href="#"><u>24</u></a>
SHELL CANADA PRODUCTS	369 HUNT CLUB RDPO BOX 5030STN F OTTAWA ON K0C 3K8	ENE	248.59	<a href="#"><u>24</u></a>
SHELL CANADA PRODUCTS	369 HUNT CLUB RDPO BOX 5030STN F OTTAWA ON K0C 3K8	ENE	248.59	<a href="#"><u>24</u></a>
SHELL CANADA PRODUCTS	369 HUNT CLUB RDPO BOX 5030STN F OTTAWA ON K0C 3K8	ENE	248.59	<a href="#"><u>24</u></a>
SHELL CANADA PRODUCTS	369 HUNT CLUB RDPO BOX 5030STN F OTTAWA ON K0C 3K8	ENE	248.59	<a href="#"><u>24</u></a>
SHELL CANADA PRODUCTS	369 HUNT CLUB RDPO BOX 5030STN F OTTAWA ON K0C 3K8	ENE	248.59	<a href="#"><u>24</u></a>
SHELL CANADA PRODUCTS	369 HUNT CLUB RDPO BOX 5030STN F OTTAWA ON K0C 3K8	ENE	248.59	<a href="#"><u>24</u></a>
SHELL CANADA PRODUCTS	369 HUNT CLUB RDPO BOX 5030STN F OTTAWA ON K0C 3K8	ENE	248.59	<a href="#"><u>24</u></a>
SHELL CANADA PRODUCTS	369 HUNT CLUB RDPO BOX 5030STN F OTTAWA ON K0C 3K8	ENE	248.59	<a href="#"><u>24</u></a>
SHELL CANADA PRODUCTS	369 HUNT CLUB RDPO BOX 5030STN F OTTAWA ON K0C 3K8	ENE	248.59	<a href="#"><u>24</u></a>
SHELL CANADA PRODUCTS	369 HUNT CLUB RDPO BOX 5030STN F OTTAWA ON K0C 3K8	ENE	248.59	<a href="#"><u>24</u></a>



1857 MERIVALE RD  
NEPEAN ON K2G 1E3

WSW

220.40

[16](#)

## **EASR - Environmental Activity and Sector Registry**

A search of the EASR database, dated Oct 2011- Feb 28, 2023 has found that there are 5 EASR site(s) within approximately 0.25 kilometers of the project property.

<b><u>Equal/Higher Elevation</u></b>	<b><u>Address</u></b>	<b><u>Direction</u></b>	<b><u>Distance (m)</u></b>	<b><u>Map Key</u></b>
COSTCO WHOLESALE CANADA LTD	415 WEST HUNT CLUB RD NEPEAN ON K2E 1C5	-	0.00	<a href="#">1</a>
COSTCO WHOLESALE CANADA LTD	415 WEST HUNT CLUB RD NEPEAN ON K2E 1C5	-	0.00	<a href="#">1</a>
Shell Canada Products	369 WEST HUNT CLUB RD NEPEAN ON K2E 1A6	ENE	248.59	<a href="#">24</a>

<b><u>Lower Elevation</u></b>	<b><u>Address</u></b>	<b><u>Direction</u></b>	<b><u>Distance (m)</u></b>	<b><u>Map Key</u></b>
COSTCO WHOLESALE CANADA LTD	1849 MERIVALE RD NEPEAN ON K2G 1E3	NNW	132.33	<a href="#">2</a>
COSTCO WHOLESALE CANADA LTD	1849 MERIVALE RD NEPEAN ON K2G 1E3	NNW	132.33	<a href="#">2</a>

## **EBR - Environmental Registry**

A search of the EBR database, dated 1994 - Feb 28, 2023 has found that there are 13 EBR site(s) within approximately 0.25 kilometers of the project property.

<b><u>Equal/Higher Elevation</u></b>	<b><u>Address</u></b>	<b><u>Direction</u></b>	<b><u>Distance (m)</u></b>	<b><u>Map Key</u></b>
Myers Cadillac Chevrolet Inc.	30 Sunderland Road Ottawa, Ontario K2E 7T6 CITY OF OTTAWA ON	ESE	192.70	<a href="#">11</a>
Myers Carstar Collision Centre	30 Sunderland Road Ottawa Ontario K2E 7T6 Ottawa ON	ESE	192.70	<a href="#">11</a>

<b><u>Equal/Higher Elevation</u></b>	<b><u>Address</u></b>	<b><u>Direction</u></b>	<b><u>Distance (m)</u></b>	<b><u>Map Key</u></b>
Shell Canada Products	369 Hunt Club Road Nepean NEPEAN ON	ENE	248.59	<a href="#">24</a>
Shell Canada Limited, for and on behalf of Shell Canada Products	369 West Hunt Club Road Ottawa K2E 1A6 CITY OF OTTAWA ON	ENE	248.59	<a href="#">24</a>
Shell Canada OP Inc. and Shell Canada Limited	369 West Hunt Club Road Ottawa K2E 1A6 CITY OF OTTAWA ON	ENE	248.59	<a href="#">24</a>
Shell Canada Products Limited	369 Hunt Club Road Ottawa Ontario Ottawa ON	ENE	248.59	<a href="#">24</a>
Shell Canada Products Limited	Lot 29, Conc A; 300, 339 and 369 Hunt Club Rd Ottawa Ontario Ottawa ON	ENE	248.59	<a href="#">24</a>
Shell Canada Products Ltd.	369 Hunt Club Road Ottawa Ontario K2E 1A6 CITY OF OTTAWA ON	ENE	248.59	<a href="#">24</a>
Teng & Associates Inc (for Shell Canada Products Ltd.)	369 Hunt Club Road Nepean Ontario K2E 1A6 NEPEAN ON	ENE	248.59	<a href="#">24</a>
Shell Canada Products	City of Nepean ON	ENE	248.59	<a href="#">24</a>
Star Motors of Ottawa Inc.	40 Jamie Ave Ottawa Ontario K2E 6T6 Ottawa ON	SE	248.90	<a href="#">25</a>
James Hunter	36 Jamie Avenue Ottawa Ontario Ottawa ON	SE	249.14	<a href="#">29</a>
<b><u>Lower Elevation</u></b>	<b><u>Address</u></b>	<b><u>Direction</u></b>	<b><u>Distance (m)</u></b>	<b><u>Map Key</u></b>
Franz Environmental Inc.	460 Hunt Club West Ottawa Ontario Ottawa ON	SW	246.28	<a href="#">21</a>



## **ECA - Environmental Compliance Approval**

A search of the ECA database, dated Oct 2011- Feb 28, 2023 has found that there are 16 ECA site(s) within approximately 0.25 kilometers of the project property.

<b><u>Equal/Higher Elevation</u></b>	<b><u>Address</u></b>	<b><u>Direction</u></b>	<b><u>Distance (m)</u></b>	<b><u>Map Key</u></b>
Zena Investment Corporation	394 West Hunt Club Rd Ottawa ON K2J 6H8	ESE	155.18	<a href="#"><u>6</u></a>
Dom Investments Corp.	400 West Hunt Club Rd Ottawa ON K1S 2E7	SE	178.39	<a href="#"><u>9</u></a>
Gormark Holdings Limited	400 West Hunt Club Rd Ottawa ON K2A 1C5	SE	178.39	<a href="#"><u>9</u></a>
Myers Cadillac Chevrolet Inc.	30 Sunderland Rd Ottawa ON K2E 7T6	ESE	192.70	<a href="#"><u>11</u></a>
Myers Chev-Olds-Cadillac Inc.	30 Sunderland Road Ottawa ON K2E 7T6	ESE	192.70	<a href="#"><u>11</u></a>
Costco Wholesale Canada Ltd. and 2965691 Canada Inc.	95 & 123 Roydon Pl Ottawa ON K2E 1C5	ENE	196.49	<a href="#"><u>12</u></a>
Hunt Club Holdings Inc.	390 West Hunt Club Rd Ottawa ON K1T 1M8	E	216.12	<a href="#"><u>14</u></a>
Benson Group Inc.	1871 Merivale Rd Ottawa ON K6H 6B8	S	244.29	<a href="#"><u>20</u></a>
Shell Canada Products Limited	369 Hunt Club Road Ottawa ON T2P 0J4	ENE	248.59	<a href="#"><u>24</u></a>
Shell Canada OP Inc. and Shell Canada Limited	369 West Hunt Club Rd Ottawa ON T2P 0J4	ENE	248.59	<a href="#"><u>24</u></a>

<b><u>Equal/Higher Elevation</u></b>	<b><u>Address</u></b>	<b><u>Direction</u></b>	<b><u>Distance (m)</u></b>	<b><u>Map Key</u></b>
Shell Canada Products Limited	Lot 29, Conc A; 300, 339 and 369 Hunt Club Rd Ottawa ON K2E 1A6	ENE	248.59	<a href="#"><u>24</u></a>
Shell Canada Limited, for and on behalf of Shell Canada Products	369 West Hunt Club Rd Ottawa ON T2P 0J4	ENE	248.59	<a href="#"><u>24</u></a>
Shell Canada Limited, for and on behalf of Shell Canada Products	369 Hunt Club Rd Ottawa ON K2E 1A6	ENE	248.59	<a href="#"><u>24</u></a>
Star Motors of Ottawa Inc.	40 Jamie Ave Ottawa ON K2E 1B2	SE	248.90	<a href="#"><u>25</u></a>
James Hunter	36 Jamie Avenue Ottawa ON K2E 6T6	SE	249.14	<a href="#"><u>29</u></a>
<b><u>Lower Elevation</u></b>	<b><u>Address</u></b>	<b><u>Direction</u></b>	<b><u>Distance (m)</u></b>	<b><u>Map Key</u></b>
Franz Environmental Inc.	460 Hunt Club West Ottawa ON K2H 8R2	SW	246.28	<a href="#"><u>21</u></a>

## **EHS - ERIS Historical Searches**

A search of the EHS database, dated 1999-Dec 31, 2022 has found that there are 12 EHS site(s) within approximately 0.25 kilometers of the project property.

<b><u>Equal/Higher Elevation</u></b>	<b><u>Address</u></b>	<b><u>Direction</u></b>	<b><u>Distance (m)</u></b>	<b><u>Map Key</u></b>
	415 Hunt Club Road Nepean ON	-	0.00	<a href="#"><u>1</u></a>
	415 West Hunt Club Road Ottawa ON	-	0.00	<a href="#"><u>1</u></a>
	1871 Merivale Rd Ottawa ON K2G1E3	S	244.29	<a href="#"><u>20</u></a>
	1871 Merivale Rd Ottawa ON K2G1E3	S	244.29	<a href="#"><u>20</u></a>

<u>Equal/Higher Elevation</u>	<u>Address</u>	<u>Direction</u>	<u>Distance (m)</u>	<u>Map Key</u>
	1871 Merivale Rd Ottawa ON K2G1E3	S	244.29	<a href="#">20</a>
	1871 Merivale Rd Ottawa ON K2G1E3	S	244.29	<a href="#">20</a>
	48 Jamie Avenue Ottawa ON	SE	248.90	<a href="#">26</a>
	36 Jamie Avenue Ottawa ON K2E 6T6	SE	249.14	<a href="#">29</a>
	36 Jamie Avenue Ottawa ON	SE	249.14	<a href="#">29</a>
	36 Jamie Avenue Ottawa ON K2E 6T6	SE	249.14	<a href="#">29</a>
	36 Jamie Avenue Ottawa ON K2E 6T6	SE	249.14	<a href="#">29</a>

<u>Lower Elevation</u>	<u>Address</u>	<u>Direction</u>	<u>Distance (m)</u>	<u>Map Key</u>
	460 Hunt Club Rd Nepean ON K1V 1C1	SW	246.28	<a href="#">21</a>

### **FST - Fuel Storage Tank**

A search of the FST database, dated Feb 28, 2022 has found that there are 15 FST site(s) within approximately 0.25 kilometers of the project property.

<u>Equal/Higher Elevation</u>	<u>Address</u>	<u>Direction</u>	<u>Distance (m)</u>	<u>Map Key</u>
COSTCO WHOLESALE CANADA LTD.	123 ROYDON PL NEPEAN K2G 1G3 ON CA ON	ENE	196.49	<a href="#">12</a>

<b><u>Equal/Higher Elevation</u></b>	<b><u>Address</u></b>	<b><u>Direction</u></b>	<b><u>Distance (m)</u></b>	<b><u>Map Key</u></b>
COSTCO WHOLESALE CANADA LTD.	123 ROYDON PL NEPEAN K2G 1G3 ON CA ON	ENE	196.49	<a href="#"><u>12</u></a>
COSTCO WHOLESALE CANADA LTD.	123 ROYDON PL NEPEAN K2G 1G3 ON CA ON	ENE	196.49	<a href="#"><u>12</u></a>
PARKLAND CORPORATION	369 WEST HUNT CLUB RD PO BOX 5030 OTTAWA K2E 1A6 ON CA ON	ENE	248.59	<a href="#"><u>24</u></a>
PARKLAND CORPORATION	369 WEST HUNT CLUB RD PO BOX 5030 STN F OTTAWA K2E 1A6 ON CA ON	ENE	248.59	<a href="#"><u>24</u></a>
PARKLAND CORPORATION	369 WEST HUNT CLUB RD PO BOX 5030 STN F OTTAWA K2E 1A6 ON CA ON	ENE	248.59	<a href="#"><u>24</u></a>
PARKLAND CORPORATION	369 WEST HUNT CLUB RD PO BOX 5030 STN F OTTAWA K2E 1A6 ON CA ON	ENE	248.59	<a href="#"><u>24</u></a>
PARKLAND CORPORATION	369 WEST HUNT CLUB RD PO BOX 5030 STN F OTTAWA K2E 1A6 ON CA ON	ENE	248.59	<a href="#"><u>24</u></a>
PARKLAND CORPORATION	369 WEST HUNT CLUB RD PO BOX 5030 STN F OTTAWA K2E 1A6 ON CA ON	ENE	248.59	<a href="#"><u>24</u></a>
PARKLAND CORPORATION	369 WEST HUNT CLUB RD PO BOX 5030 STN F OTTAWA K2E 1A6 ON CA ON	ENE	248.59	<a href="#"><u>24</u></a>
PARKLAND CORPORATION	369 WEST HUNT CLUB RD PO BOX 5030 STN F OTTAWA K2E 1A6 ON CA ON	ENE	248.59	<a href="#"><u>24</u></a>
PARKLAND CORPORATION	369 WEST HUNT CLUB RD PO BOX 5030 OTTAWA K2E 1A6 ON CA ON	ENE	248.59	<a href="#"><u>24</u></a>

<u>Equal/Higher Elevation</u>	<u>Address</u>	<u>Direction</u>	<u>Distance (m)</u>	<u>Map Key</u>
<b>Lower Elevation</b>	<b>Address</b>	<b>Direction</b>	<b>Distance (m)</b>	<b>Map Key</b>
1681734 ONTARIO INC	1857 MERIVALE RD NEPEAN K2G 1E3 ON CA ON	WSW	220.40	<a href="#">16</a>
1681734 ONTARIO INC	1857 MERIVALE RD NEPEAN K2G 1E3 ON CA ON	WSW	220.40	<a href="#">16</a>
1681734 ONTARIO INC	1857 MERIVALE RD NEPEAN K2G 1E3 ON CA ON	WSW	220.40	<a href="#">16</a>

### **FSTH - Fuel Storage Tank - Historic**

A search of the FSTH database, dated Pre-Jan 2010\* has found that there are 3 FSTH site(s) within approximately 0.25 kilometers of the project property.

<u>Equal/Higher Elevation</u>	<u>Address</u>	<u>Direction</u>	<u>Distance (m)</u>	<u>Map Key</u>
BRUCE FUELS	35 JAMIE AV NEPEAN ON K2E 8C1	ESE	234.82	<a href="#">19</a>
SHELL CANADA PRODUCTS	369 WEST HUNT CLUB RD NEPEAN ON K2E 1A6	ENE	248.59	<a href="#">24</a>

<u>Lower Elevation</u>	<u>Address</u>	<u>Direction</u>	<u>Distance (m)</u>	<u>Map Key</u>
CHRISTOPHER ARMSTRONG ENTERPRISES INC O/A SHELL CANADA GAS STATION	1857 MERIVALE RD NEPEAN ON K2G 1E3	WSW	220.40	<a href="#">16</a>

### **GEN - Ontario Regulation 347 Waste Generators Summary**

A search of the GEN database, dated 1986-Oct 31, 2022 has found that there are 61 GEN site(s) within approximately 0.25 kilometers of the project property.

<u>Equal/Higher Elevation</u>	<u>Address</u>	<u>Direction</u>	<u>Distance (m)</u>	<u>Map Key</u>
Costco Wholesale	415 West Hunt Club rd Nepean ON K2E1C5	-	0.00	<a href="#">1</a>



<b><u>Equal/Higher Elevation</u></b>	<b><u>Address</u></b>	<b><u>Direction</u></b>	<b><u>Distance (m)</u></b>	<b><u>Map Key</u></b>
COSTCO WHOLESALE #500 Central	415 West Hunt Club rd Nepean ON K2E1C5	-	0.00	<a href="#"><u>1</u></a>
COSTCO WHOLESALE #500 Central	415 West Hunt Club rd Nepean ON K2E1C5	-	0.00	<a href="#"><u>1</u></a>
COSTCO WHOLESALE #500 Central	415 West Hunt Club rd Nepean ON K2E1C5	-	0.00	<a href="#"><u>1</u></a>
COSTCO WHOLESALE #500 Central	415 West Hunt Club rd Nepean ON K2E1C5	-	0.00	<a href="#"><u>1</u></a>
GRANT P. MACDONALD HOLDINGS INC.	35 JAMIE AVENUE NEPEAN ON K2E 8C1	ESE	234.82	<a href="#"><u>19</u></a>
SCHOONER TRANSPORT 34-782	GRANT P. MCDONALD HOLDING INC. 35 JAMIE AVE. NEPEAN ON K2E 8C1	ESE	234.82	<a href="#"><u>19</u></a>
SCHOONER TRANSPORT	35 JAMIE AVENUE NEPEAN ON K2E 8C1	ESE	234.82	<a href="#"><u>19</u></a>
SCHOONER TRANSPORT	GRANT P. MACDONALD HOLDINGS INC. 35 JAMIE AVENUE NEPEAN ON K2E 8C1	ESE	234.82	<a href="#"><u>19</u></a>
Mermaid Pools	1867 Merivale Road Nepean ON K2G 1E3	SSW	246.53	<a href="#"><u>22</u></a>
Rexel Canada Electrical Inc	1867Merivale Road Nepean ON K2G 1E3	SSW	246.53	<a href="#"><u>22</u></a>
SHELL CANADA PRODUCTS LTD. 34-147	369 HUNT CLUB ROAD NEPEAN ON K2E 1A6	ENE	248.59	<a href="#"><u>24</u></a>

<b><u>Equal/Higher Elevation</u></b>	<b><u>Address</u></b>	<b><u>Direction</u></b>	<b><u>Distance (m)</u></b>	<b><u>Map Key</u></b>
SHELL CANADA PRODUCTS LTD	369 HUNT CLUB ROAD NEPEAN ON K2E 1A6	ENE	248.59	<a href="#">24</a>
SHELL CANADA PRODUCTS LIMITED	369 HUNT CLUB ROAD NEPEAN ON K2E 1A6	ENE	248.59	<a href="#">24</a>
SHELL CANADA PRODUCTS	369 Hunt Club Road Nepean ON K2E 1A6	ENE	248.59	<a href="#">24</a>
PAYNE CARTAGE LTD. 31-644	369 HUNT CLUB ROAD NEPEAN ON K0A 2T0	ENE	248.59	<a href="#">24</a>
PAYNE CARTAGE LTD.	369 HUNT CLUB ROAD NEPEAN ON K2E 1A6	ENE	248.59	<a href="#">24</a>
Tudhope Cartage Limited	369 Hunt Club Road Nepean ON k2e 1a6	ENE	248.59	<a href="#">24</a>
SHELL CANADA PRODUCTS	369 Hunt Club Road Nepean ON	ENE	248.59	<a href="#">24</a>
SHELL CANADA PRODUCTS	369 Hunt Club Road Nepean ON	ENE	248.59	<a href="#">24</a>
SHELL CANADA PRODUCTS	369 Hunt Club Road Nepean ON	ENE	248.59	<a href="#">24</a>
SHELL CANADA PRODUCTS	369 Hunt Club Road Nepean ON K2E 1A6	ENE	248.59	<a href="#">24</a>
SHELL CANADA PRODUCTS	369 Hunt Club Road Nepean ON	ENE	248.59	<a href="#">24</a>
SHELL CANADA PRODUCTS	369 Hunt Club Road Nepean ON K2E 1A6	ENE	248.59	<a href="#">24</a>

<b><u>Equal/Higher Elevation</u></b>	<b><u>Address</u></b>	<b><u>Direction</u></b>	<b><u>Distance (m)</u></b>	<b><u>Map Key</u></b>
SHELL CANADA PRODUCTS	369 Hunt Club Road Nepean ON K2E 1A6	ENE	248.59	<a href="#"><u>24</u></a>
SHELL CANADA PRODUCTS	369 Hunt Club Road Nepean ON K2E 1A6	ENE	248.59	<a href="#"><u>24</u></a>
SHELL CANADA PRODUCTS	369 Hunt Club Road Nepean ON K2E 1A6	ENE	248.59	<a href="#"><u>24</u></a>
SHELL CANADA PRODUCTS	369 Hunt Club Road Nepean ON K2E 1A6	ENE	248.59	<a href="#"><u>24</u></a>
SHELL CANADA PRODUCTS	369 Hunt Club Road Nepean ON K2E 1A6	ENE	248.59	<a href="#"><u>24</u></a>
SHELL CANADA PRODUCTS	369 Hunt Club Road Nepean ON K2E 1A6	ENE	248.59	<a href="#"><u>24</u></a>
JA DOC Holdings	48 Jamie Street Ottawa ON K2E 6T6	SE	248.90	<a href="#"><u>26</u></a>
Inglis Carpet Cleaning	48 Jamie Avenue Nepean ON K2E 6T6	SE	248.90	<a href="#"><u>26</u></a>
Inglis Carpet Cleaning	48 Jamie Avenue Nepean ON K2E 6T6	SE	248.90	<a href="#"><u>26</u></a>
Inglis Carpet Cleaning	48 Jamie Avenue Nepean ON	SE	248.90	<a href="#"><u>26</u></a>
JA DOC Holdings	48 Jamie Street Ottawa ON	SE	248.90	<a href="#"><u>26</u></a>

<b><u>Equal/Higher Elevation</u></b>	<b><u>Address</u></b>	<b><u>Direction</u></b>	<b><u>Distance (m)</u></b>	<b><u>Map Key</u></b>
JA DOC Holdings	46 Jamie Street Ottawa ON K2E 6T6	SE	249.06	<a href="#"><u>27</u></a>
<b><u>Lower Elevation</u></b>	<b><u>Address</u></b>	<b><u>Direction</u></b>	<b><u>Distance (m)</u></b>	<b><u>Map Key</u></b>
CLUB PRICE STE-FOY INC.	1849 MERIVALE ROAD NEPEAN ON K2G 1E3	NNW	132.33	<a href="#"><u>2</u></a>
PRICE CLUB	1849 MERIVALE ROAD NEPEAN ON K2G 1E3	NNW	132.33	<a href="#"><u>2</u></a>
Costco Wholesale	1849 Merivale Road Nepean ON K2G 1E3	NNW	132.33	<a href="#"><u>2</u></a>
Costco Wholesale	1849 Merivale Road Nepean ON K2G 1E3	NNW	132.33	<a href="#"><u>2</u></a>
Costco Wholesale	1849 Merivale Road Nepean ON	NNW	132.33	<a href="#"><u>2</u></a>
Costco Wholesale	1849 Merivale Road Nepean ON K2G 1E3	NNW	132.33	<a href="#"><u>2</u></a>
Costco Wholesale	1849 Merivale Road Nepean ON K2G 1E3	NNW	132.33	<a href="#"><u>2</u></a>
Costco Wholesale	1849 Merivale Road Nepean ON K2G 1E3	NNW	132.33	<a href="#"><u>2</u></a>
COSTCO WHOLESALE #540 Nepean	1849 Merivale Road Nepean ON K2G 1E3	NNW	132.33	<a href="#"><u>2</u></a>
COSTCO WHOLESALE #540 Nepean	1849 Merivale Road Nepean ON K2G 1E3	NNW	132.33	<a href="#"><u>2</u></a>

COSTCO WHOLESALE #540 Nepean	1849 Merivale Road Nepean ON K2G 1E3	NNW	132.33	<a href="#"><u>2</u></a>
COSTCO WHOLESALE #540 Nepean	1849 Merivale Road Nepean ON K2G 1E3	NNW	132.33	<a href="#"><u>2</u></a>
Shell Canada Products	1857 Merivale Ottawa ON	WSW	220.40	<a href="#"><u>16</u></a>
Shell Canada Products	1857 Merivale Road Nepean ON K2G 4G3	WSW	220.40	<a href="#"><u>16</u></a>
Shell Retail - BGIS Canada LP	1857 Merivale Rd Nepean ON K2G 4G3	WSW	220.40	<a href="#"><u>16</u></a>
Corporation of the City of Ottawa	1851 Merivale Road Ottawa ON K2G 1E3	W	224.15	<a href="#"><u>17</u></a>
PETM Canada Corporation	1851 Merivale Rd Nepean ON K2G1E3	W	224.15	<a href="#"><u>17</u></a>
PETM Canada Corporation	1851 Merivale Rd Nepean ON K2G1E3	W	224.15	<a href="#"><u>17</u></a>
PETM Canada Corporation	1851 Merivale Rd Nepean ON K2G1E3	W	224.15	<a href="#"><u>17</u></a>
Dr MJ Adetola	106-460 WEST HUNT CLUB RD Ottawa ON K2E 0B8	SW	246.28	<a href="#"><u>21</u></a>
Zoemed Clinic	460 West Hunt Club Rd Suite 105 Ottawa ON K2E 0B8	SW	246.28	<a href="#"><u>21</u></a>
Zoemed Clinic	460 West Hunt Club Rd Suite 105 Ottawa ON K2E 0B8	SW	246.28	<a href="#"><u>21</u></a>
Zoemed Clinic	460 West Hunt Club Rd Suite 105 Ottawa ON K2E 0B8	SW	246.28	<a href="#"><u>21</u></a>

Zoemed Clinic	460 West Hunt Club Rd Suite 105 Ottawa ON K2E 0B8	SW	246.28	<a href="#">21</a>
Zoemed Clinic	460 West Hunt Club Rd Suite 105 Ottawa ON K2E 0B8	SW	246.28	<a href="#">21</a>

### **INC - Fuel Oil Spills and Leaks**

A search of the INC database, dated Feb 28, 2022 has found that there are 3 INC site(s) within approximately 0.25 kilometers of the project property.

<b><u>Equal/Higher Elevation</u></b>	<b><u>Address</u></b>	<b><u>Direction</u></b>	<b><u>Distance (m)</u></b>	<b><u>Map Key</u></b>
SHELL CANADA PRODUCTS	369 WEST HUNT CLUB RD,PO BOX 5030 STN F,OTTAWA,ON,K2E 1A6, CA ON	ENE	248.59	<a href="#">24</a>

<b><u>Lower Elevation</u></b>	<b><u>Address</u></b>	<b><u>Direction</u></b>	<b><u>Distance (m)</u></b>	<b><u>Map Key</u></b>
COSTCO WHOLESALE CANADA LTD.	1849 MERIVALE RD.,,NEPEAN,ON, K2G 1E3,CA ON	NNW	132.33	<a href="#">2</a>
1681734 ONTARIO INC	1857 MERIVALE RD.,,NEPEAN,ON, K2G 1E3,CA ON	WSW	220.40	<a href="#">16</a>

### **NPRI - National Pollutant Release Inventory**

A search of the NPRI database, dated 1993-May 2017 has found that there are 13 NPRI site(s) within approximately 0.25 kilometers of the project property.

<b><u>Equal/Higher Elevation</u></b>	<b><u>Address</u></b>	<b><u>Direction</u></b>	<b><u>Distance (m)</u></b>	<b><u>Map Key</u></b>
SHELL CANADA PRODUCTS	369 HUNT CLUB ROAD NOT AVAILABLE OTTAWA ON K2E1A6	ENE	248.59	<a href="#">24</a>
SHELL CANADA PRODUCTS	369 HUNT CLUB ROAD NOT AVAILABLE OTTAWA ON K2E1A6	ENE	248.59	<a href="#">24</a>
SHELL CANADA PRODUCTS	369 HUNT CLUB ROAD NOT AVAILABLE OTTAWA ON K2E1A6	ENE	248.59	<a href="#">24</a>



<u>Equal/Higher Elevation</u>	<u>Address</u>	<u>Direction</u>	<u>Distance (m)</u>	<u>Map Key</u>
SHELL CANADA PRODUCTS	369 HUNT CLUB ROAD NOT AVAILABLE OTTAWA ON K2E1A6	ENE	248.59	<a href="#">24</a>
SHELL CANADA PRODUCTS	369 HUNT CLUB ROAD NOT AVAILABLE OTTAWA ON K2E1A6	ENE	248.59	<a href="#">24</a>
SHELL CANADA PRODUCTS	369 HUNT CLUB ROAD NOT AVAILABLE OTTAWA ON K2E1A6	ENE	248.59	<a href="#">24</a>
Shell Canada Products	369 HUNT CLUB ROAD NOT AVAILABLE OTTAWA ON K2E1A6	ENE	248.59	<a href="#">24</a>
SHELL CANADA PRODUCTS	369 HUNT CLUB ROAD NOT AVAILABLE OTTAWA ON K2E1A6	ENE	248.59	<a href="#">24</a>
SHELL CANADA PRODUCTS	369 HUNT CLUB ROAD NOT AVAILABLE OTTAWA ON K2E1A6	ENE	248.59	<a href="#">24</a>
SHELL CANADA PRODUCTS	369 HUNT CLUB ROAD NOT AVAILABLE OTTAWA ON K2E1A6	ENE	248.59	<a href="#">24</a>
SHELL CANADA PRODUCTS	369 HUNT CLUB ROAD NOT AVAILABLE OTTAWA ON K2E1A6	ENE	248.59	<a href="#">24</a>
SHELL CANADA PRODUCTS	369 HUNT CLUB ROAD NOT AVAILABLE OTTAWA ON K2E1A6	ENE	248.59	<a href="#">24</a>
SHELL CANADA PRODUCTS	369 HUNT CLUB ROAD NOT AVAILABLE OTTAWA ON K2E1A6	ENE	248.59	<a href="#">24</a>
SHELL CANADA PRODUCTS	369 HUNT CLUB ROAD NOT AVAILABLE OTTAWA ON K2E1A6	ENE	248.59	<a href="#">24</a>

## **PES - Pesticide Register**

A search of the PES database, dated Oct 2011- Feb 28, 2023 has found that there are 32 PES site(s) within approximately 0.25 kilometers of the project property.

<b><u>Equal/Higher Elevation</u></b>	<b><u>Address</u></b>	<b><u>Direction</u></b>	<b><u>Distance (m)</u></b>	<b><u>Map Key</u></b>
COSTCO WHOLESALE #253	415 WEST HUNT CLUB RD OTTAWA ON K2E1C5	-	0.00	<a href="#"><u>1</u></a>
COSTCO WHOLESALE CANADA LTD	415 WEST HUNT CLUB RD OTTAWA ON K2E1C5	-	0.00	<a href="#"><u>1</u></a>
COSTCO WHOLESALE CANADA LTD.	415 WEST HUNT CLUB RD OTTAWA ON K2E1C5	-	0.00	<a href="#"><u>1</u></a>
COSTCO DOWNSVIEW #535	415 WEST HUNT CLUB ROAD OTTAWA ON K2E1C5	-	0.00	<a href="#"><u>1</u></a>
COSTCO WHOLESALE CANADA LTD	415 WEST HUNT CLUB ROAD OTTAWA ON K2E1C5	-	0.00	<a href="#"><u>1</u></a>
COSTCO WHOLESALE CANADA LTD	415 WEST HUNT CLUB RD OTTAWA ON K2E1C5	-	0.00	<a href="#"><u>1</u></a>
COSTCO CANADA INC.	415 WEST HUNT CLUB RD OTTAWA ON K2E1C5	-	0.00	<a href="#"><u>1</u></a>
COSTCO WHOLESALE CANADA LTD	415 WEST HUNT CLUB ROAD OTTAWA ON K2E1C5	-	0.00	<a href="#"><u>1</u></a>
COSTCO WHOLESALE CANADA LTD	415 WEST HUNT CLUB RD OTTAWA ON K2E1C5	-	0.00	<a href="#"><u>1</u></a>
COSTCO CANADA INC.	415 WEST HUNT CLUB ROAD OTTAWA ON K2E1C5	-	0.00	<a href="#"><u>1</u></a>
COSTCO WHOLESALE CANADA LTD	415 WEST HUNT CLUB ROAD OTTAWA ON K2E1C5	-	0.00	<a href="#"><u>1</u></a>
COSTCO WHOLESALE CANADA LTD	415 WEST HUNT CLUB ROAD OTTAWA ON K2E1C5	-	0.00	<a href="#"><u>1</u></a>

<u>Equal/Higher Elevation</u>	<u>Address</u>	<u>Direction</u>	<u>Distance (m)</u>	<u>Map Key</u>
COSTCO WHOLESALE CANADA LTD	415 WEST HUNT CLUB ROAD OTTAWA ON K2E1C5	-	0.00	<a href="#">1</a>
COSTCO WHOLESALE CANADA LTD	415 WEST HUNT CLUB ROAD OTTAWA ON K2E1C5	-	0.00	<a href="#">1</a>
COSTCO WHOLESALE CANADA LTD.	415 WEST HUNT CLUB RD OTTAWA ON K2E1C5	-	0.00	<a href="#">1</a>
COSTCO WHOLESALE CANADA LTD	415 WEST HUNT CLUB ROAD OTTAWA ON K2E1C5	-	0.00	<a href="#">1</a>
COSTCO WHOLESALE CANADA LTD	415 WEST HUNT CLUB ROAD OTTAWA ON K2E1C5	-	0.00	<a href="#">1</a>
COSTCO WHOLESALE CANADA LTD	415 WEST HUNT CLUB ROAD OTTAWA ON K2E1C5	-	0.00	<a href="#">1</a>
COSTCO WHOLESALE CANADA LTD	415 WEST HUNT CLUB ROAD OTTAWA ON K2E1C5	-	0.00	<a href="#">1</a>
COSTCO WHOLESALE CANADA LTD	415 WEST HUNT CLUB RD OTTAWA ON K2E1C5	-	0.00	<a href="#">1</a>
COSTCO CANADA INC. - #162	415 WEST HUNT CLUB ROAD OTTAWA ON K2E1C5	-	0.00	<a href="#">1</a>
COSTCO WHOLESALE CANADA LTD	415 WEST HUNT CLUB ROAD OTTAWA ON K2E1C5	-	0.00	<a href="#">1</a>

<u>Equal/Higher Elevation</u>	<u>Address</u>	<u>Direction</u>	<u>Distance (m)</u>	<u>Map Key</u>
COSTCO WHOLESALE CANADA LTD	415 WEST HUNT CLUB ROAD OTTAWA ON K2E1C5	-	0.00	<a href="#">1</a>
COSTCO WHOLESALE CANADA LTD	415 WEST HUNT CLUB ROAD OTTAWA ON K2E1C5	-	0.00	<a href="#">1</a>
COSTCO WHOLESALE CANADA LTD.	415 WEST HUNT CLUB RD OTTAWA ON K2E1C5	-	0.00	<a href="#">1</a>

<u>Lower Elevation</u>	<u>Address</u>	<u>Direction</u>	<u>Distance (m)</u>	<u>Map Key</u>
COSTCO WHOLESALE CANADA LTD	1849 MERIVALE RD NEPEAN ON K2G 1E3	NNW	132.33	<a href="#">2</a>
COSTCO WHOLESALE CANADA LTD	1849 MERIVALE ROAD NEPEAN ON K2G 1E3	NNW	132.33	<a href="#">2</a>
COSTCO WHOLESALE CANADA LTD	1849 MERIVALE ROAD NEPEAN ON K2G 1E3	NNW	132.33	<a href="#">2</a>
COSTCO WHOLESALE CANADA LTD	1849 MERIVALE RD NEPEAN ON K2G 1E3	NNW	132.33	<a href="#">2</a>
COSTCO WHOLESALE CANADA LTD	1849 MERIVALE RD NEPEAN ON K2G1E3	NNW	132.33	<a href="#">2</a>
COSTCO WHOLESALE CANADA LTD	1849 MERIVALE RD NEPEAN ON K2G1E3	NNW	132.33	<a href="#">2</a>

### **PRT - Private and Retail Fuel Storage Tanks**

A search of the PRT database, dated 1989-1996\* has found that there are 2 PRT site(s) within approximately 0.25 kilometers of the project property.

<u>Lower Elevation</u>	<u>Address</u>	<u>Direction</u>	<u>Distance (m)</u>	<u>Map Key</u>
H SINGH ROY ENTERPRISES LTD	1857 MERIVALE RD NEPEAN ON K2G1E3	WSW	220.40	<a href="#">16</a>

COASTAL CANADA ENERGY LTD	1859 MERIVALE RD NEPEAN ON K2G1E3	WSW	248.29	<a href="#">23</a>
---------------------------	--------------------------------------	-----	--------	--------------------

### **RSC - Record of Site Condition**

A search of the RSC database, dated 1997-Sept 2001, Oct 2004-Jan 2023 has found that there are 2 RSC site(s) within approximately 0.25 kilometers of the project property.

<b><u>Equal/Higher Elevation</u></b>	<b><u>Address</u></b>	<b><u>Direction</u></b>	<b><u>Distance (m)</u></b>	<b><u>Map Key</u></b>
2965691 Canada Inc.	Northeast Corner of Hunt Club Road West and Roydon Place, Ottawa, Ontario Ottawa ON	E	163.37	<a href="#">8</a>

<b><u>Lower Elevation</u></b>	<b><u>Address</u></b>	<b><u>Direction</u></b>	<b><u>Distance (m)</u></b>	<b><u>Map Key</u></b>
1427284 Ontario Inc.	460 WEST HUNT CLUB RD, OTTAWA, ON, K2E 1B2 ON K2E 1B2	SW	246.28	<a href="#">21</a>

### **RST - Retail Fuel Storage Tanks**

A search of the RST database, dated 1999-May 31, 2022 has found that there are 10 RST site(s) within approximately 0.25 kilometers of the project property.

<b><u>Equal/Higher Elevation</u></b>	<b><u>Address</u></b>	<b><u>Direction</u></b>	<b><u>Distance (m)</u></b>	<b><u>Map Key</u></b>
BRUCE FUELS	35 AV JAMIE NEPEAN ON K2E 8C1	ESE	234.82	<a href="#">19</a>
BRUCE FUELS	35 JAMIE AVE NEPEAN ON K2E 8C1	ESE	234.82	<a href="#">19</a>
THERMOSHELL	369 RUE HUNT CLUB NEPEAN ON	ENE	248.59	<a href="#">24</a>
ULTRAMAR	369 WEST HUNT CLUB RD NEPEAN ON K2E1A6	ENE	248.59	<a href="#">24</a>
BLUEWAVE ENERGY	369 HUNT CLUB RD NEPEAN OTTAWA ON	ENE	248.59	<a href="#">24</a>

<u>Equal/Higher Elevation</u>	<u>Address</u>	<u>Direction</u>	<u>Distance (m)</u>	<u>Map Key</u>
BLUEWAVE ENERGY	369 WEST HUNT CLUB RD OTTAWA ON K2E1A6	ENE	248.59	<a href="#">24</a>
BLUEWAVE ENERGY	369 WEST HUNT CLUB RD NEPEAN ON K2E1A6	ENE	248.59	<a href="#">24</a>
BLUEWAVE ENERGY	369 WEST HUNT CLUB RD NEPEAN ON K2E1A6	ENE	248.59	<a href="#">24</a>
BLUEWAVE ENERGY	369 WEST HUNT CLUB RD NEPEAN ON K2E1A6	ENE	248.59	<a href="#">24</a>
BLUEWAVE ENERGY	369 HUNT CLUB RD NEPEAN OTTAWA ON	ENE	248.59	<a href="#">24</a>

### **SCT - Scott's Manufacturing Directory**

A search of the SCT database, dated 1992-Mar 2011\* has found that there are 1 SCT site(s) within approximately 0.25 kilometers of the project property.

<u>Equal/Higher Elevation</u>	<u>Address</u>	<u>Direction</u>	<u>Distance (m)</u>	<u>Map Key</u>
Westburne Ruddy Electric	1867 Merivale Rd Nepean ON K2G 1E3	SSW	246.53	<a href="#">22</a>

### **SPL - Ontario Spills**

A search of the SPL database, dated 1988-Sep 2020; Dec 2020-Mar 2021 has found that there are 65 SPL site(s) within approximately 0.25 kilometers of the project property.

<u>Equal/Higher Elevation</u>	<u>Address</u>	<u>Direction</u>	<u>Distance (m)</u>	<u>Map Key</u>
Waste Management Inc.	415 West Hunt Club Road Ottawa ON	-	0.00	<a href="#">1</a>
Shell Canada Limited, for and on behalf of Shell Canada Products	369 West Hunt Club Rd Ottawa ON K2E 1A6	ENE	248.59	<a href="#">24</a>



<b><u>Equal/Higher Elevation</u></b>	<b><u>Address</u></b>	<b><u>Direction</u></b>	<b><u>Distance (m)</u></b>	<b><u>Map Key</u></b>
Shell Canada Limited, for and on behalf of Shell Canada Products	369 West Hunt Club Rd Ottawa ON K2E 1A6	ENE	248.59	<a href="#"><u>24</u></a>
SHELL CANADA PRODUCTS LTD.	HUNT CLUB ROAD NEPEAN BULK STATION 369 HUNT CLUB ROAD NEPEAN CITY ON	ENE	248.59	<a href="#"><u>24</u></a>
SHELL CANADA PRODUCTS LTD.	369 HUNT CLUB ROAD NEPEAN BULK STATION 369 HUNT CLUB ROAD OTTAWA CITY ON	ENE	248.59	<a href="#"><u>24</u></a>
SHELL CANADA PRODUCTS LTD.	HUNT CLUB ROAD NEPEAN BULK STATION 369 HUNT CLUB ROAD NEPEAN CITY ON	ENE	248.59	<a href="#"><u>24</u></a>
SHELL CANADA PRODUCTS LTD.	MERIVALE NEPEAN BULK STATION 369 HUNT CLUB ROAD NEPEAN CITY ON	ENE	248.59	<a href="#"><u>24</u></a>
SHELL CANADA PRODUCTS LTD.	MERIVALE ROAD NEPEAN BULK STATION 369 HUNT CLUB ROAD NEPEAN CITY ON	ENE	248.59	<a href="#"><u>24</u></a>
SHELL CANADA PRODUCTS LTD.	369 HUNTCLUB RD NEPEAN BULK STATION 369 HUNT CLUB ROAD NEPEAN CITY ON	ENE	248.59	<a href="#"><u>24</u></a>
SHELL CANADA PRODUCTS LTD.	369 HUNT CLUB RD, NORTH EAST OF THE TENDER SCHACK NEPEAN BULK STATION 369 HUNT CLUB ROAD NEPEAN CITY ON	ENE	248.59	<a href="#"><u>24</u></a>
SHELL CANADA PRODUCTS LTD.	369 HUNT CLUB ROAD NEPEAN BULK STATION 369 HUNT CLUB ROAD NEPEAN CITY ON	ENE	248.59	<a href="#"><u>24</u></a>
TANK TRUCK	369 HUNT CLUB ROAD TANK TRUCK (CARGO) NEPEAN CITY ON	ENE	248.59	<a href="#"><u>24</u></a>
SHELL CANADA PRODUCTS LTD.	369 HUNTCLUB ROAD NEPEAN BULK STATION 369 HUNT CLUB ROAD NEPEAN CITY ON	ENE	248.59	<a href="#"><u>24</u></a>

<b><u>Equal/Higher Elevation</u></b>	<b><u>Address</u></b>	<b><u>Direction</u></b>	<b><u>Distance (m)</u></b>	<b><u>Map Key</u></b>
SHELL CANADA PRODUCTS LTD.	369 HUNT CLUB ROAD NEPEAN BULK STATION 369 HUNT CLUB ROAD NEPEAN CITY ON	ENE	248.59	<a href="#"><u>24</u></a>
SHELL CANADA PRODUCTS LTD.	NEPEAN BULK STATION 369 HUNT CLUB ROAD NEPEAN CITY ON	ENE	248.59	<a href="#"><u>24</u></a>
SHELL CANADA PRODUCTS LTD.	NEPEAN BULK STATION 369 HUNT CLUB ROAD NEPEAN CITY ON	ENE	248.59	<a href="#"><u>24</u></a>
SHELL CANADA PRODUCTS LTD.	369 HUNT CLUB RD. NEPEAN BULK STATION 369 HUNT CLUB ROAD NEPEAN CITY ON	ENE	248.59	<a href="#"><u>24</u></a>
SHELL CANADA PRODUCTS LTD.	NEPEAN BULK STATION 369 HUNT CLUB ROAD NEPEAN CITY ON	ENE	248.59	<a href="#"><u>24</u></a>
SHELL CANADA PRODUCTS LTD.	369 HUNT CLUB RD. TANK TRUCK (CARGO) NEPEAN CITY ON	ENE	248.59	<a href="#"><u>24</u></a>
SHELL CANADA PRODUCTS LTD.	369 HUNT CLUB ROAD NEPEAN BULK STATION 369 HUNT CLUB ROAD NEPEAN CITY ON	ENE	248.59	<a href="#"><u>24</u></a>
SHELL CANADA PRODUCTS LTD.	369 HUNT CLUB RD, SHELL TERMINAL. NEPEAN BULK STATION 369 HUNT CLUB ROAD NEPEAN CITY ON	ENE	248.59	<a href="#"><u>24</u></a>
SHELL CANADA PRODUCTS LTD.	369 HUNT CLUB ROAD NEPEAN BULK STATION 369 HUNT CLUB ROAD NEPEAN CITY ON	ENE	248.59	<a href="#"><u>24</u></a>
SHELL CANADA PRODUCTS LTD.	369 HUNTCLUB RD NEPEAN BULK STATION 369 HUNT CLUB ROAD NEPEAN CITY ON	ENE	248.59	<a href="#"><u>24</u></a>
SHELL CANADA PRODUCTS LTD.	369 HUNT CLUB RD. NEPEAN BULK STATION 369 HUNT CLUB ROAD NEPEAN CITY ON	ENE	248.59	<a href="#"><u>24</u></a>

<b><u>Equal/Higher Elevation</u></b>	<b><u>Address</u></b>	<b><u>Direction</u></b>	<b><u>Distance (m)</u></b>	<b><u>Map Key</u></b>
SHELL CANADA PRODUCTS LTD.	369 HUNTCLUB NEPEAN BULK STATION 369 HUNT CLUB ROAD OTTAWA CITY ON	ENE	248.59	<a href="#"><u>24</u></a>
SHELL CANADA PRODUCTS LTD.	369 HUNT CLUB RD. NEPEAN BULK STATION 369 HUNT CLUB ROAD NEPEAN CITY ON	ENE	248.59	<a href="#"><u>24</u></a>
SHELL CANADA PRODUCTS LTD.	369 HUNT CLUB ROAD NEPEAN BULK STATION 369 HUNT CLUB ROAD NEPEAN CITY ON	ENE	248.59	<a href="#"><u>24</u></a>
SHELL CANADA PRODUCTS LTD.	369 HUNT CLUB NEPEAN BULK STATION 369 HUNT CLUB ROAD OTTAWA CITY ON	ENE	248.59	<a href="#"><u>24</u></a>
SHELL CANADA PRODUCTS LTD.	369 HUNT CLUB RD. NEPEAN BULK STATION 369 HUNT CLUB ROAD NEPEAN CITY ON	ENE	248.59	<a href="#"><u>24</u></a>
SHELL CANADA PRODUCTS LTD.	369 HUNTCLUB RD. NEPEAN BULK STATION 369 HUNT CLUB ROAD NEPEAN CITY ON	ENE	248.59	<a href="#"><u>24</u></a>
SHELL CANADA PRODUCTS LTD.	369 HUNT CLUB RD. NEPEAN BULK STATION 369 HUNT CLUB ROAD NEPEAN CITY ON	ENE	248.59	<a href="#"><u>24</u></a>
SHELL CANADA PRODUCTS LTD.	369 HUNT CLUB RD. NEPEAN BULK STATION 369 HUNT CLUB ROAD NEPEAN CITY ON	ENE	248.59	<a href="#"><u>24</u></a>
SHELL CANADA PRODUCTS LTD.	369 HUNT CLUB ROAD NEPEAN BULK STATION 369 HUNT CLUB ROAD NEPEAN CITY ON	ENE	248.59	<a href="#"><u>24</u></a>
SHELL CANADA PRODUCTS LTD.	369 HUNT CLUB RD. TANK TRUCK (CARGO) NEPEAN CITY ON	ENE	248.59	<a href="#"><u>24</u></a>
SHELL CANADA PRODUCTS LTD.	369 HUNT CLUB RD. NEPEAN BULK STATION 369 HUNT CLUB ROAD NEPEAN CITY ON	ENE	248.59	<a href="#"><u>24</u></a>
SHELL CANADA PRODUCTS LTD.	369 HUNT CLUB RD. NEPEAN BULK STATION 369 HUNT CLUB ROAD NEPEAN CITY ON	ENE	248.59	<a href="#"><u>24</u></a>

<u>Equal/Higher Elevation</u>	<u>Address</u>	<u>Direction</u>	<u>Distance (m)</u>	<u>Map Key</u>
SHELL CANADA PRODUCTS LTD.	HUNT CLUB ROAD NEPEAN BULK STATION 369 HUNT CLUB ROAD NEPEAN CITY ON	ENE	248.59	<a href="#">24</a>
SHELL CANADA PRODUCTS LTD.	369 HUNTCLUB RD NEPEAN BULK STATION 369 HUNT CLUB ROAD NEPEAN CITY ON	ENE	248.59	<a href="#">24</a>
SHELL CANADA PRODUCTS LTD.	369 HUNT CLUB RD. NEPEAN BULK STATION 369 HUNT CLUB ROAD NEPEAN CITY ON	ENE	248.59	<a href="#">24</a>
SHELL CANADA PRODUCTS LTD.	369 HUNT CLUB ROAD NEPEAN BULK STATION 369 HUNT CLUB ROAD OTTAWA ON	ENE	248.59	<a href="#">24</a>
SHELL CANADA PRODUCTS LTD.	369 HUNTCLUB RD NEPEAN NEPEAN BULK STATION 369 HUNT CLUB ROAD OTTAWA CITY ON	ENE	248.59	<a href="#">24</a>
SHELL CANADA PRODUCTS LTD.	369 HUNT CLUB ROAD NEPEAN BULK STATION 369 HUNT CLUB ROAD OTTAWA CITY ON	ENE	248.59	<a href="#">24</a>
SHELL CANADA PRODUCTS LTD.	369 HUNT CLUB RD. NEPEAN BULK STATION 369 HUNT CLUB ROAD OTTAWA CITY ON	ENE	248.59	<a href="#">24</a>
SHELL CANADA PRODUCTS LTD.	SHELL TANK FARM \ NEPEAN BULK STATION 369 HUNT CLUB ROAD OTTAWA CITY ON	ENE	248.59	<a href="#">24</a>
SHELL CANADA PRODUCTS LTD.	369 HUNTCLUB RD. NEPEAN BULK STATION 369 HUNT CLUB ROAD OTTAWA CITY ON	ENE	248.59	<a href="#">24</a>
SHELL CANADA PRODUCTS LTD.	SHELL TANK FARM \ NEPEAN BULK STATION 369 HUNT CLUB ROAD OTTAWA CITY ON	ENE	248.59	<a href="#">24</a>
SHELL CANADA PRODUCTS LTD.	HUNT CLUB ROAD NEPEAN BULK STATION 369 HUNT CLUB ROAD NEPEAN CITY ON	ENE	248.59	<a href="#">24</a>

<u>Equal/Higher Elevation</u>	<u>Address</u>	<u>Direction</u>	<u>Distance (m)</u>	<u>Map Key</u>
	369 Hunt Club Road, Nepean Ottawa ON	ENE	248.59	<a href="#">24</a>
Shell Canada Limited	369 Hunt Club Ottawa ON	ENE	248.59	<a href="#">24</a>
Shell Canada Products Limited	369 Hunt Club Road, Nepean Ottawa ON	ENE	248.59	<a href="#">24</a>
Shell Canada OP Inc. and Shell Canada Products Limited	369 Hunt Club Road, Nepean Ottawa ON	ENE	248.59	<a href="#">24</a>
Shell Canada Limited	369 Hunt Club Road Nepean Ottawa ON	ENE	248.59	<a href="#">24</a>
Shell Canada Limited/Shell Canada Limitee	369 Hunt Club Road Nepean Ottawa ON	ENE	248.59	<a href="#">24</a>
Shell Canada Products Limited	369 West Hunt Club Rd Ottawa ON K2E 1A6	ENE	248.59	<a href="#">24</a>
Shell Canada Limited, for and on behalf of Shell Canada Products	369 Hunt Club Rd Nepean Ottawa ON NA	ENE	248.59	<a href="#">24</a>
Shell Canada Limited, for and on behalf of Shell Canada Products	369 Hunt Club Rd Nepean Ottawa ON NA	ENE	248.59	<a href="#">24</a>
Shell Canada Limited, for and on behalf of Shell Canada Products	369 Hunt Club Rd Nepean Ottawa ON NA	ENE	248.59	<a href="#">24</a>
Shell Canada Limited, for and on behalf of Shell Canada Products	369 West Hunt Club Rd Ottawa ON K2E 1A6	ENE	248.59	<a href="#">24</a>

<u>Lower Elevation</u>	<u>Address</u>	<u>Direction</u>	<u>Distance (m)</u>	<u>Map Key</u>
	1849 Meriville Rd Ottawa ON	NNW	132.33	<a href="#"><u>2</u></a>
	1849 Merivale Road, Nepean Ottawa ON K2G 1E3	NNW	132.33	<a href="#"><u>2</u></a>
	1849 Merivale Merivale Rd Ottawa ON K2G 1E3	NNW	132.33	<a href="#"><u>2</u></a>
Tandet Logistics Inc.	1849 Merivale Rd Ottawa ON	NNW	132.33	<a href="#"><u>2</u></a>
SHELL CANADA PRODUCTS LTD.	1857 MERIVALE RD. SERVICE STATION NEPEAN CITY ON K2G 1E3	WSW	220.40	<a href="#"><u>16</u></a>
PRIVATE OWNER	1857 MERIVALE ROAD AT SHELL STATION. MOTOR VEHICLE (OPERATING FLUID) NEPEAN CITY ON K2G 1E3	WSW	220.40	<a href="#"><u>16</u></a>
Triangle Pump Service Limited	1857 merivale rd Ottawa ON	WSW	220.40	<a href="#"><u>16</u></a>

### **WWIS - Water Well Information System**

A search of the WWIS database, dated Jun 30 2022 has found that there are 3 WWIS site(s) within approximately 0.25 kilometers of the project property.

<u>Equal/Higher Elevation</u>	<u>Address</u>	<u>Direction</u>	<u>Distance (m)</u>	<u>Map Key</u>
	WEST HUNT CLUB ROAD & ROYDON PLACE Ottawa ON <i>Well ID:</i> 7138928	NNE	249.08	<a href="#"><u>28</u></a>

<u>Lower Elevation</u>	<u>Address</u>	<u>Direction</u>	<u>Distance (m)</u>	<u>Map Key</u>
	1880 MERIVAG ROAD OTTAWA ON <i>Well ID:</i> 1536770	N	140.90	<a href="#"><u>3</u></a>
	lot 29 con A ON	NNW	147.89	<a href="#"><u>4</u></a>



**Well ID:** 1504389

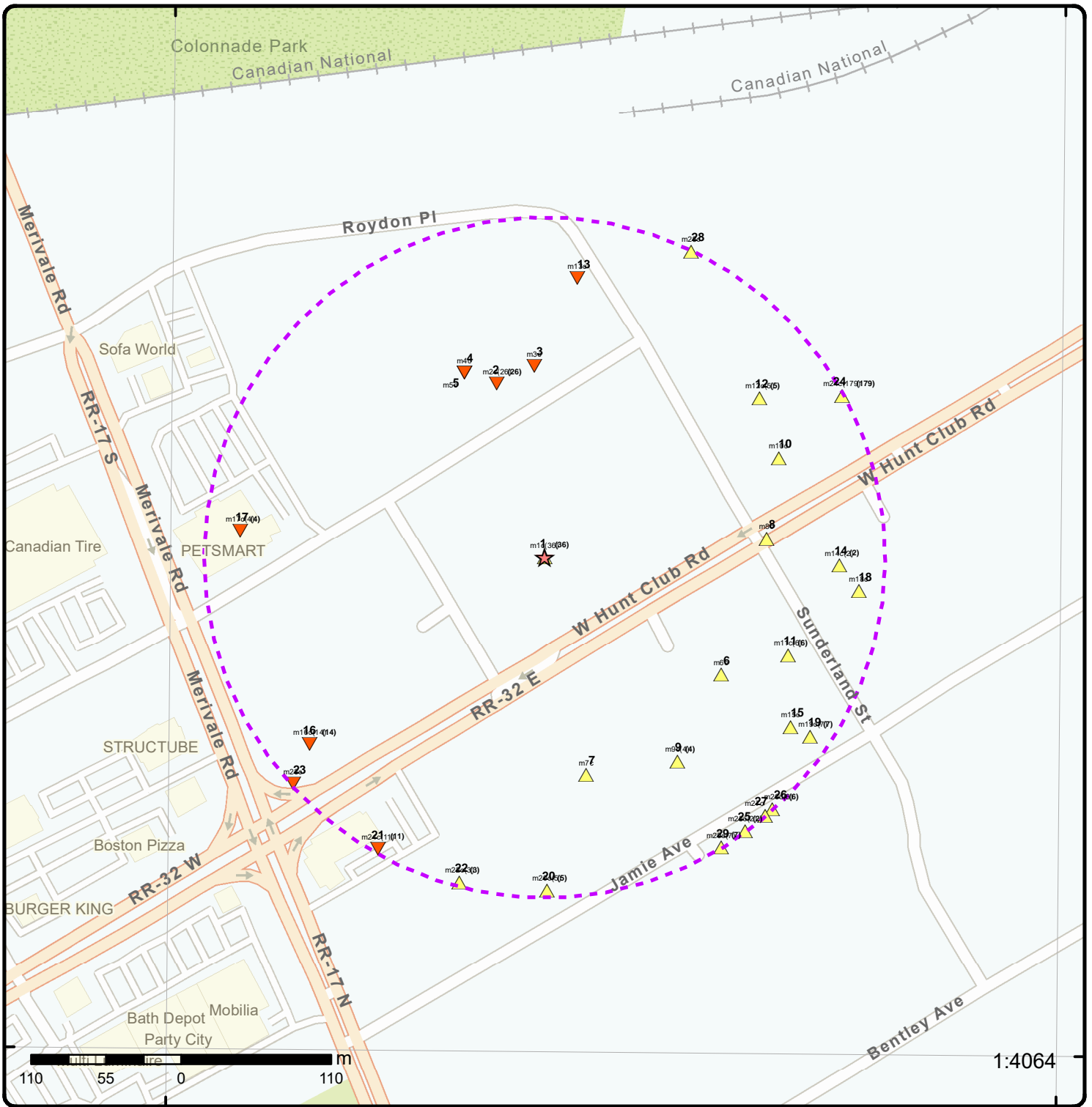

### Map: 0.25 Kilometer Radius

Order Number: 23032100122

Address: 415 West Hunt Club Road, Nepean, ON



★ Project Property	Freeways; Highways	Beach	Shopping & Sports Area
⬮ Buffer Outline	Traffic Circle; Ramp	Airport	University/College
▲ Eris Sites with Higher Elevation	Major Arterial; Minor Arterial	Industrial Area	Cemetery; Golf Course
■ Eris Sites with Same Elevation	Local Road	Military Base	Park (National)
▼ Eris Sites with Lower Elevation	Service Road; Traffic Circle; Ramp	Aircraft Roads	Park (City/County)
○ Eris Sites with Unknown Elevation	Rail	Native Reservation	Hospital





**Aerial** Year: 2022

Order Number: 23032100122

**Address: 415 West Hunt Club Road, Nepean, ON**



Source: ESRI World Imagery

© ERIS Information Limited Partnership



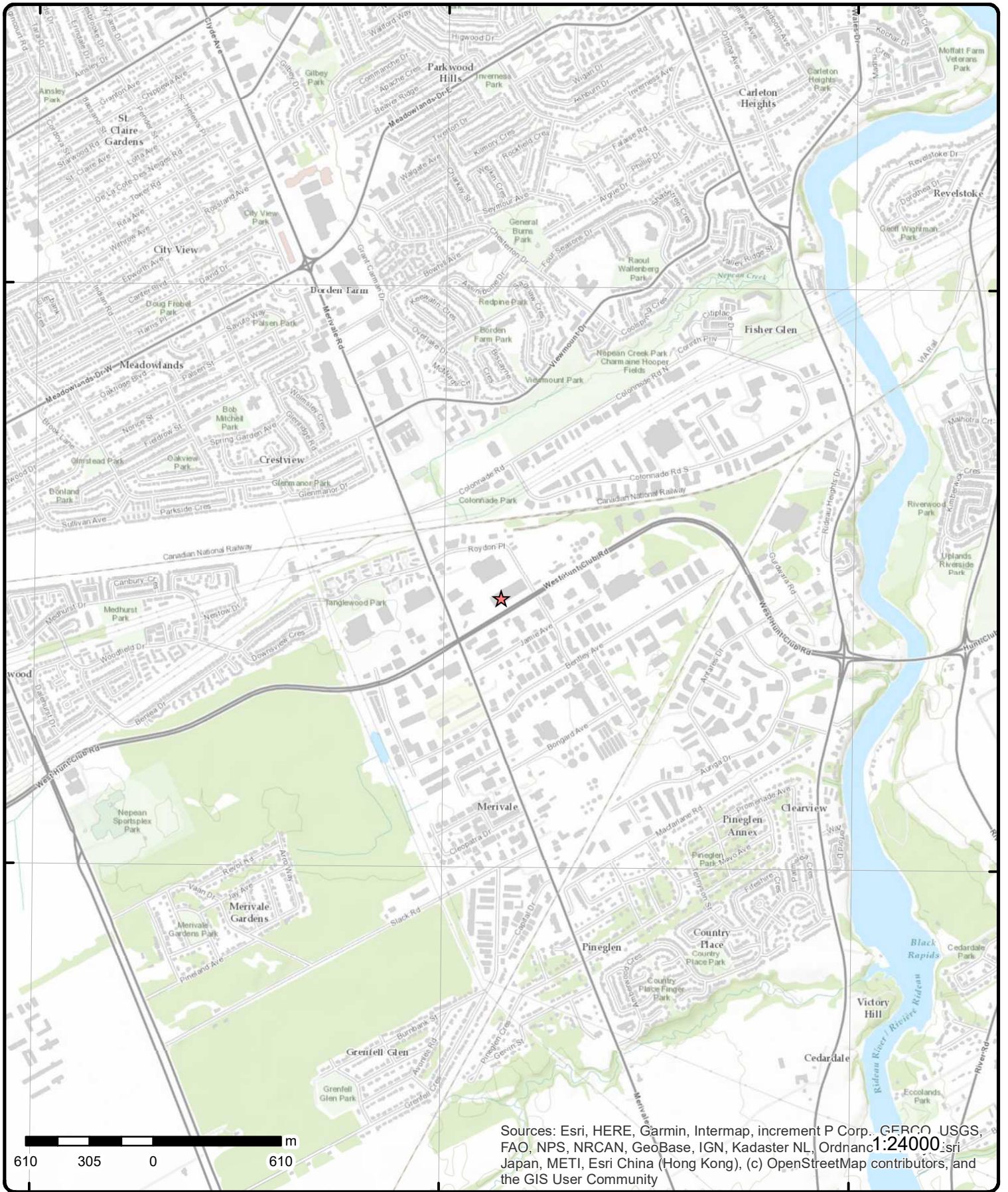

Sources: Esri, HERE, Garmin, Intermap, increment P Corp., GEBCO, USGS, FAO, NPS, NRCAN, GeoBase, IGN, Kadaster NL, Ordnance Survey, Esri Japan, METI, Esri China (Hong Kong), (c) OpenStreetMap contributors, and the GIS User Community

# Topographic Map

Address: 415 West Hunt Club Road, ON

Source: ESRI World Topographic Map

Order Number: 23032100122



© ERIS Information Limited Partnership

# Detail Report

Map Key	Number of Records	Direction/ Distance (m)	Elev/Diff (m)	Site	DB
<a href="#">1</a>	1 of 36	-/0.0	85.9 / 0.06	415 Hunt Club Road Nepean ON	EHS
<b>Order No:</b>		20060921005		<b>Nearest Intersection:</b> Roydon Place	
<b>Status:</b>		C		<b>Municipality:</b>	
<b>Report Type:</b>		Complete Report		<b>Client Prov/State:</b> ON	
<b>Report Date:</b>		9/29/2006		<b>Search Radius (km):</b> 0.3	
<b>Date Received:</b>		9/21/2006		<b>X:</b> -75.719567	
<b>Previous Site Name:</b>				<b>Y:</b> 45.337661	
<b>Lot/Building Size:</b>					
<b>Additional Info Ordered:</b>		Fire Insur. Maps And /or Site Plans			
<a href="#">1</a>	2 of 36	-/0.0	85.9 / 0.06	415 West Hunt Club Road Ottawa ON	EHS
<b>Order No:</b>		20091009028		<b>Nearest Intersection:</b>	
<b>Status:</b>		C		<b>Municipality:</b>	
<b>Report Type:</b>		Standard Report		<b>Client Prov/State:</b> ON	
<b>Report Date:</b>		10/21/2009		<b>Search Radius (km):</b> 0.25	
<b>Date Received:</b>		10/9/2009		<b>X:</b> -75.720895	
<b>Previous Site Name:</b>				<b>Y:</b> 45.336962	
<b>Lot/Building Size:</b>					
<b>Additional Info Ordered:</b>					
<a href="#">1</a>	3 of 36	-/0.0	85.9 / 0.06	COSTCO WHOLESALE CANADA LTD 415 WEST HUNT CLUB RD NEPEAN ON K2E 1C5	EASR
<b>Approval No:</b>		R-003-6149333307		<b>MOE District:</b>	
<b>Status:</b>		REGISTERED		<b>Municipality:</b> NEPEAN	
<b>Date:</b>		2012-08-24		<b>Latitude:</b>	
<b>Record Type:</b>		EASR		<b>Longitude:</b>	
<b>Link Source:</b>		MOFA		<b>Geometry X:</b>	
<b>Project Type:</b>		Heating System		<b>Geometry Y:</b>	
<b>Full Address:</b>					
<b>Approval Type:</b>		EASR-Heating System			
<b>SWP Area Name:</b>					
<b>PDF URL:</b>					
<b>PDF Site Location:</b>					
<a href="#">1</a>	4 of 36	-/0.0	85.9 / 0.06	COSTCO WHOLESALE CANADA LTD 415 WEST HUNT CLUB RD NEPEAN ON K2E 1C5	EASR
<b>Approval No:</b>		R-002-2149483934		<b>MOE District:</b>	
<b>Status:</b>		REGISTERED		<b>Municipality:</b> NEPEAN	
<b>Date:</b>		2012-08-24		<b>Latitude:</b>	
<b>Record Type:</b>		EASR		<b>Longitude:</b>	
<b>Link Source:</b>		MOFA		<b>Geometry X:</b>	
<b>Project Type:</b>		Standby Power System		<b>Geometry Y:</b>	

Map Key	Number of Records	Direction/ Distance (m)	Elev/Diff (m)	Site	DB
<b>Full Address:</b> <b>Approval Type:</b> EASR-Standby Power System <b>SWP Area Name:</b> <b>PDF URL:</b> <b>PDF Site Location:</b>					
<a href="#">1</a>	5 of 36	-/0.0	85.9 / 0.06	COSTCO WHOLESALE #253 415 WEST HUNT CLUB RD OTTAWA ON K2E1C5	PES
<b>Detail Licence No:</b> <b>Licence No:</b> 17538 <b>Status:</b> <b>Approval Date:</b> <b>Report Source:</b> <b>Licence Type:</b> <b>Licence Type Code:</b> 23 <b>Licence Class:</b> 01 <b>Licence Control:</b> <b>Latitude:</b> <b>Longitude:</b> <b>Lot:</b> <b>Concession:</b> <b>Region:</b> <b>District:</b> <b>County:</b> <b>Trade Name:</b> <b>PDF URL:</b>		<b>Operator Box:</b> <b>Operator Class:</b> <b>Operator No:</b> <b>Operator Type:</b> <b>Oper Area Code:</b> 613 <b>Oper Phone No:</b> <b>Operator Ext:</b> <b>Operator Lot:</b> <b>Oper Concession:</b> <b>Operator Region:</b> <b>Operator District:</b> <b>Operator County:</b> <b>Op Municipality:</b> <b>Post Office Box:</b> <b>MOE District:</b> <b>SWP Area Name:</b>			
<a href="#">1</a>	6 of 36	-/0.0	85.9 / 0.06	COSTCO WHOLESALE CANADA LTD 415 WEST HUNT CLUB RD OTTAWA ON K2E1C5	PES
<b>Detail Licence No:</b> 23-01-13725-0 <b>Licence No:</b> 13725 <b>Status:</b> <b>Approval Date:</b> <b>Report Source:</b> <b>Licence Type:</b> LIMITED <b>Licence Type Code:</b> 23 <b>Licence Class:</b> 01 <b>Licence Control:</b> <b>Latitude:</b> <b>Longitude:</b> <b>Lot:</b> <b>Concession:</b> <b>Region:</b> <b>District:</b> <b>County:</b> <b>Trade Name:</b> <b>PDF URL:</b>		<b>Operator Box:</b> <b>Operator Class:</b> <b>Operator No:</b> <b>Operator Type:</b> <b>Oper Area Code:</b> 613 <b>Oper Phone No:</b> <b>Operator Ext:</b> <b>Operator Lot:</b> <b>Oper Concession:</b> <b>Operator Region:</b> <b>Operator District:</b> <b>Operator County:</b> <b>Op Municipality:</b> <b>Post Office Box:</b> <b>MOE District:</b> <b>SWP Area Name:</b>			
<a href="#">1</a>	7 of 36	-/0.0	85.9 / 0.06	COSTCO WHOLESALE CANADA LTD. 415 WEST HUNT CLUB RD OTTAWA ON K2E1C5	PES
<b>Detail Licence No:</b> <b>Licence No:</b> 16618 <b>Status:</b> <b>Approval Date:</b>		<b>Operator Box:</b> <b>Operator Class:</b> <b>Operator No:</b> <b>Operator Type:</b>			



Map Key	Number of Records	Direction/ Distance (m)	Elev/Diff (m)	Site	DB
<b>Report Source:</b> <b>Licence Type:</b> <b>Licence Type Code:</b> 23 <b>Licence Class:</b> 01 <b>Licence Control:</b> <b>Latitude:</b> <b>Longitude:</b> <b>Lot:</b> <b>Concession:</b> <b>Region:</b> <b>District:</b> <b>County:</b> <b>Trade Name:</b> <b>PDF URL:</b>					
<b>Oper Area Code:</b> 613 <b>Oper Phone No:</b> <b>Operator Ext:</b> <b>Operator Lot:</b> <b>Oper Concession:</b> <b>Operator Region:</b> <b>Operator District:</b> <b>Operator County:</b> <b>Op Municipality:</b> <b>Post Office Box:</b> <b>MOE District:</b> <b>SWP Area Name:</b>					
<a href="#">1</a>	8 of 36	-/0.0	85.9 / 0.06	<b>COSTCO DOWNSVIEW #535 415 WEST HUNT CLUB ROAD OTTAWA ON K2E1C5</b>	<b>PES</b>
<b>Detail Licence No:</b> 23-01-11996-0 <b>Licence No:</b> 11996 <b>Status:</b> <b>Approval Date:</b> <b>Report Source:</b> <b>Licence Type:</b> Limited Vendor <b>Licence Type Code:</b> 23 <b>Licence Class:</b> 01 <b>Licence Control:</b> 0 <b>Latitude:</b> <b>Longitude:</b> <b>Lot:</b> <b>Concession:</b> <b>Region:</b> <b>District:</b> <b>County:</b> <b>Trade Name:</b> <b>PDF URL:</b>					
<b>Operator Box:</b> <b>Operator Class:</b> <b>Operator No:</b> <b>Operator Type:</b> <b>Oper Area Code:</b> 613 <b>Oper Phone No:</b> <b>Operator Ext:</b> <b>Operator Lot:</b> <b>Oper Concession:</b> <b>Operator Region:</b> 3 <b>Operator District:</b> <b>Operator County:</b> 62 <b>Op Municipality:</b> <b>Post Office Box:</b> <b>MOE District:</b> <b>SWP Area Name:</b>					
<a href="#">1</a>	9 of 36	-/0.0	85.9 / 0.06	<b>COSTCO WHOLESALE CANADA LTD 415 WEST HUNT CLUB ROAD OTTAWA ON K2E1C5</b>	<b>PES</b>
<b>Detail Licence No:</b> 23-01-16221-0 <b>Licence No:</b> 16221 <b>Status:</b> <b>Approval Date:</b> <b>Report Source:</b> <b>Licence Type:</b> LIMITED <b>Licence Type Code:</b> 23 <b>Licence Class:</b> 01 <b>Licence Control:</b> <b>Latitude:</b> <b>Longitude:</b> <b>Lot:</b> <b>Concession:</b> <b>Region:</b> <b>District:</b> <b>County:</b> <b>Trade Name:</b> <b>PDF URL:</b>					
<b>Operator Box:</b> <b>Operator Class:</b> <b>Operator No:</b> <b>Operator Type:</b> <b>Oper Area Code:</b> 613 <b>Oper Phone No:</b> <b>Operator Ext:</b> <b>Operator Lot:</b> <b>Oper Concession:</b> <b>Operator Region:</b> <b>Operator District:</b> <b>Operator County:</b> <b>Op Municipality:</b> <b>Post Office Box:</b> <b>MOE District:</b> <b>SWP Area Name:</b>					

Map Key	Number of Records	Direction/ Distance (m)	Elev/Diff (m)	Site	DB
<a href="#">1</a>	10 of 36	-/0.0	85.9 / 0.06	COSTCO WHOLESALE CANADA LTD 415 WEST HUNT CLUB RD OTTAWA ON K2E1C5	PES
<b>Detail Licence No:</b> <b>Licence No:</b> 16658 <b>Status:</b> <b>Approval Date:</b> <b>Report Source:</b> <b>Licence Type:</b> <b>Licence Type Code:</b> 23 <b>Licence Class:</b> 01 <b>Licence Control:</b> <b>Latitude:</b> <b>Longitude:</b> <b>Lot:</b> <b>Concession:</b> <b>Region:</b> <b>District:</b> <b>County:</b> <b>Trade Name:</b> <b>PDF URL:</b>		<b>Operator Box:</b> <b>Operator Class:</b> <b>Operator No:</b> <b>Operator Type:</b> <b>Oper Area Code:</b> 613 <b>Oper Phone No:</b> <b>Operator Ext:</b> <b>Operator Lot:</b> <b>Oper Concession:</b> <b>Operator Region:</b> <b>Operator District:</b> <b>Operator County:</b> <b>Op Municipality:</b> <b>Post Office Box:</b> <b>MOE District:</b> <b>SWP Area Name:</b>			
<a href="#">1</a>	11 of 36	-/0.0	85.9 / 0.06	COSTCO CANADA INC. 415 WEST HUNT CLUB RD OTTAWA ON K2E1C5	PES
<b>Detail Licence No:</b> <b>Licence No:</b> 17118 <b>Status:</b> <b>Approval Date:</b> <b>Report Source:</b> <b>Licence Type:</b> <b>Licence Type Code:</b> 23 <b>Licence Class:</b> 01 <b>Licence Control:</b> <b>Latitude:</b> <b>Longitude:</b> <b>Lot:</b> <b>Concession:</b> <b>Region:</b> <b>District:</b> <b>County:</b> <b>Trade Name:</b> <b>PDF URL:</b>		<b>Operator Box:</b> <b>Operator Class:</b> <b>Operator No:</b> <b>Operator Type:</b> <b>Oper Area Code:</b> 613 <b>Oper Phone No:</b> <b>Operator Ext:</b> <b>Operator Lot:</b> <b>Oper Concession:</b> <b>Operator Region:</b> <b>Operator District:</b> <b>Operator County:</b> <b>Op Municipality:</b> <b>Post Office Box:</b> <b>MOE District:</b> <b>SWP Area Name:</b>			
<a href="#">1</a>	12 of 36	-/0.0	85.9 / 0.06	COSTCO WHOLESALE CANADA LTD 415 WEST HUNT CLUB ROAD OTTAWA ON K2E1C5	PES
<b>Detail Licence No:</b> 23-01-14126-0 <b>Licence No:</b> 14126 <b>Status:</b> <b>Approval Date:</b> <b>Report Source:</b> <b>Licence Type:</b> LIMITED <b>Licence Type Code:</b> 23 <b>Licence Class:</b> 01 <b>Licence Control:</b> <b>Latitude:</b> <b>Longitude:</b>		<b>Operator Box:</b> <b>Operator Class:</b> <b>Operator No:</b> <b>Operator Type:</b> <b>Oper Area Code:</b> 613 <b>Oper Phone No:</b> <b>Operator Ext:</b> <b>Operator Lot:</b> <b>Oper Concession:</b> <b>Operator Region:</b> <b>Operator District:</b>			

Map Key	Number of Records	Direction/ Distance (m)	Elev/Diff (m)	Site	DB
<p> <b>Lot:</b>  <b>Concession:</b>  <b>Region:</b>  <b>District:</b>  <b>County:</b>  <b>Trade Name:</b>  <b>PDF URL:</b> </p>					
<a href="#">1</a>	13 of 36	-/0.0	85.9 / 0.06	<b>COSTCO WHOLESALE CANADA LTD</b> <b>415 WEST HUNT CLUB RD</b> <b>OTTAWA ON K2E1C5</b>	<b>PES</b>
<p> <b>Detail Licence No:</b>  <b>Licence No:</b> 17192  <b>Status:</b>  <b>Approval Date:</b>  <b>Report Source:</b>  <b>Licence Type:</b>  <b>Licence Type Code:</b> 23  <b>Licence Class:</b> 01  <b>Licence Control:</b>  <b>Latitude:</b>  <b>Longitude:</b>  <b>Lot:</b>  <b>Concession:</b>  <b>Region:</b>  <b>District:</b>  <b>County:</b>  <b>Trade Name:</b>  <b>PDF URL:</b> </p>					
<p> <b>Operator Box:</b>  <b>Operator Class:</b>  <b>Operator No:</b>  <b>Operator Type:</b>  <b>Oper Area Code:</b> 613  <b>Oper Phone No:</b>  <b>Operator Ext:</b>  <b>Operator Lot:</b>  <b>Oper Concession:</b>  <b>Operator Region:</b>  <b>Operator District:</b>  <b>Operator County:</b>  <b>Op Municipality:</b>  <b>Post Office Box:</b>  <b>MOE District:</b>  <b>SWP Area Name:</b> </p>					
<a href="#">1</a>	14 of 36	-/0.0	85.9 / 0.06	<b>COSTCO CANADA INC.</b> <b>415 WEST HUNT CLUB ROAD</b> <b>OTTAWA ON K2E1C5</b>	<b>PES</b>
<p> <b>Detail Licence No:</b>  <b>Licence No:</b> 10610  <b>Status:</b>  <b>Approval Date:</b>  <b>Report Source:</b>  <b>Licence Type:</b>  <b>Licence Type Code:</b> 23  <b>Licence Class:</b> 01  <b>Licence Control:</b>  <b>Latitude:</b>  <b>Longitude:</b>  <b>Lot:</b>  <b>Concession:</b>  <b>Region:</b>  <b>District:</b>  <b>County:</b>  <b>Trade Name:</b>  <b>PDF URL:</b> </p>					
<p> <b>Operator Box:</b>  <b>Operator Class:</b>  <b>Operator No:</b>  <b>Operator Type:</b>  <b>Oper Area Code:</b> 613  <b>Oper Phone No:</b>  <b>Operator Ext:</b>  <b>Operator Lot:</b>  <b>Oper Concession:</b>  <b>Operator Region:</b>  <b>Operator District:</b>  <b>Operator County:</b>  <b>Op Municipality:</b>  <b>Post Office Box:</b>  <b>MOE District:</b>  <b>SWP Area Name:</b> </p>					
<a href="#">1</a>	15 of 36	-/0.0	85.9 / 0.06	<b>COSTCO WHOLESALE CANADA LTD</b> <b>415 WEST HUNT CLUB ROAD</b> <b>OTTAWA ON K2E1C5</b>	<b>PES</b>
<p> <b>Detail Licence No:</b> 23-01-10627-0  <b>Licence No:</b> 10627 </p>					
<p> <b>Operator Box:</b>  <b>Operator Class:</b> </p>					

Map Key	Number of Records	Direction/ Distance (m)	Elev/Diff (m)	Site	DB
<b>Status:</b>				<b>Operator No:</b>	
<b>Approval Date:</b>				<b>Operator Type:</b>	
<b>Report Source:</b>				<b>Oper Area Code:</b>	613
<b>Licence Type:</b>	Limited Vendor			<b>Oper Phone No:</b>	
<b>Licence Type Code:</b>	23			<b>Operator Ext:</b>	
<b>Licence Class:</b>	01			<b>Operator Lot:</b>	
<b>Licence Control:</b>	0			<b>Oper Concession:</b>	
<b>Latitude:</b>				<b>Operator Region:</b>	1
<b>Longitude:</b>				<b>Operator District:</b>	1
<b>Lot:</b>				<b>Operator County:</b>	57
<b>Concession:</b>				<b>Op Municipality:</b>	
<b>Region:</b>	1			<b>Post Office Box:</b>	
<b>District:</b>	1			<b>MOE District:</b>	
<b>County:</b>	57			<b>SWP Area Name:</b>	
<b>Trade Name:</b>					
<b>PDF URL:</b>					

<a href="#">1</a>	16 of 36	-/0.0	85.9 / 0.06	<b>COSTCO WHOLESALE CANADA LTD</b> 415 WEST HUNT CLUB ROAD OTTAWA ON K2E1C5	<b>PES</b>
<b>Detail Licence No:</b>	23-01-10654-0			<b>Operator Box:</b>	
<b>Licence No:</b>	10654			<b>Operator Class:</b>	
<b>Status:</b>				<b>Operator No:</b>	
<b>Approval Date:</b>				<b>Operator Type:</b>	
<b>Report Source:</b>				<b>Oper Area Code:</b>	613
<b>Licence Type:</b>	Limited Vendor			<b>Oper Phone No:</b>	
<b>Licence Type Code:</b>	23			<b>Operator Ext:</b>	
<b>Licence Class:</b>	01			<b>Operator Lot:</b>	
<b>Licence Control:</b>	0			<b>Oper Concession:</b>	
<b>Latitude:</b>				<b>Operator Region:</b>	3
<b>Longitude:</b>				<b>Operator District:</b>	
<b>Lot:</b>				<b>Operator County:</b>	69
<b>Concession:</b>				<b>Op Municipality:</b>	
<b>Region:</b>	4			<b>Post Office Box:</b>	
<b>District:</b>				<b>MOE District:</b>	
<b>County:</b>	99			<b>SWP Area Name:</b>	
<b>Trade Name:</b>					
<b>PDF URL:</b>					

<a href="#">1</a>	17 of 36	-/0.0	85.9 / 0.06	<b>COSTCO WHOLESALE CANADA LTD</b> 415 WEST HUNT CLUB ROAD OTTAWA ON K2E1C5	<b>PES</b>
<b>Detail Licence No:</b>	23-01-10655-0			<b>Operator Box:</b>	
<b>Licence No:</b>	10655			<b>Operator Class:</b>	
<b>Status:</b>				<b>Operator No:</b>	
<b>Approval Date:</b>				<b>Operator Type:</b>	
<b>Report Source:</b>				<b>Oper Area Code:</b>	613
<b>Licence Type:</b>	Limited Vendor			<b>Oper Phone No:</b>	
<b>Licence Type Code:</b>	23			<b>Operator Ext:</b>	
<b>Licence Class:</b>	01			<b>Operator Lot:</b>	
<b>Licence Control:</b>	0			<b>Oper Concession:</b>	
<b>Latitude:</b>				<b>Operator Region:</b>	4
<b>Longitude:</b>				<b>Operator District:</b>	
<b>Lot:</b>				<b>Operator County:</b>	15
<b>Concession:</b>				<b>Op Municipality:</b>	
<b>Region:</b>	4			<b>Post Office Box:</b>	
<b>District:</b>				<b>MOE District:</b>	
<b>County:</b>	99			<b>SWP Area Name:</b>	
<b>Trade Name:</b>					
<b>PDF URL:</b>					

Map Key	Number of Records	Direction/ Distance (m)	Elev/Diff (m)	Site	DB
<a href="#">1</a>	18 of 36	-/0.0	85.9 / 0.06	COSTCO WHOLESALE CANADA LTD 415 WEST HUNT CLUB ROAD OTTAWA ON K2E1C5	PES
<b>Detail Licence No:</b>	23-01-10656-0			<b>Operator Box:</b>	
<b>Licence No:</b>	10656			<b>Operator Class:</b>	
<b>Status:</b>				<b>Operator No:</b>	
<b>Approval Date:</b>				<b>Operator Type:</b>	
<b>Report Source:</b>				<b>Oper Area Code:</b>	613
<b>Licence Type:</b>	Limited Vendor			<b>Oper Phone No:</b>	
<b>Licence Type Code:</b>	23			<b>Operator Ext:</b>	
<b>Licence Class:</b>	01			<b>Operator Lot:</b>	
<b>Licence Control:</b>	0			<b>Oper Concession:</b>	
<b>Latitude:</b>				<b>Operator Region:</b>	2
<b>Longitude:</b>				<b>Operator District:</b>	
<b>Lot:</b>				<b>Operator County:</b>	65
<b>Concession:</b>				<b>Op Municipality:</b>	
<b>Region:</b>	4			<b>Post Office Box:</b>	
<b>District:</b>				<b>MOE District:</b>	
<b>County:</b>	99			<b>SWP Area Name:</b>	
<b>Trade Name:</b>					
<b>PDF URL:</b>					
<a href="#">1</a>	19 of 36	-/0.0	85.9 / 0.06	COSTCO WHOLESALE CANADA LTD. 415 WEST HUNT CLUB RD OTTAWA ON K2E1C5	PES
<b>Detail Licence No:</b>				<b>Operator Box:</b>	
<b>Licence No:</b>	16821			<b>Operator Class:</b>	
<b>Status:</b>				<b>Operator No:</b>	
<b>Approval Date:</b>				<b>Operator Type:</b>	
<b>Report Source:</b>				<b>Oper Area Code:</b>	613
<b>Licence Type:</b>				<b>Oper Phone No:</b>	
<b>Licence Type Code:</b>	23			<b>Operator Ext:</b>	
<b>Licence Class:</b>	01			<b>Operator Lot:</b>	
<b>Licence Control:</b>				<b>Oper Concession:</b>	
<b>Latitude:</b>				<b>Operator Region:</b>	
<b>Longitude:</b>				<b>Operator District:</b>	
<b>Lot:</b>				<b>Operator County:</b>	
<b>Concession:</b>				<b>Op Municipality:</b>	
<b>Region:</b>				<b>Post Office Box:</b>	
<b>District:</b>				<b>MOE District:</b>	
<b>County:</b>				<b>SWP Area Name:</b>	
<b>Trade Name:</b>					
<b>PDF URL:</b>					
<a href="#">1</a>	20 of 36	-/0.0	85.9 / 0.06	COSTCO WHOLESALE CANADA LTD 415 WEST HUNT CLUB ROAD OTTAWA ON K2E1C5	PES
<b>Detail Licence No:</b>	23-01-10657-0			<b>Operator Box:</b>	
<b>Licence No:</b>	10657			<b>Operator Class:</b>	
<b>Status:</b>				<b>Operator No:</b>	
<b>Approval Date:</b>				<b>Operator Type:</b>	
<b>Report Source:</b>				<b>Oper Area Code:</b>	613
<b>Licence Type:</b>	Limited Vendor			<b>Oper Phone No:</b>	
<b>Licence Type Code:</b>	23			<b>Operator Ext:</b>	
<b>Licence Class:</b>	01			<b>Operator Lot:</b>	
<b>Licence Control:</b>	0			<b>Oper Concession:</b>	

Map Key	Number of Records	Direction/ Distance (m)	Elev/Diff (m)	Site	DB
<b>Latitude:</b> <b>Longitude:</b> <b>Lot:</b> <b>Concession:</b> <b>Region:</b> 4 <b>District:</b> <b>County:</b> 99 <b>Trade Name:</b> <b>PDF URL:</b>				<b>Operator Region:</b> 2 <b>Operator District:</b> <b>Operator County:</b> 68 <b>Op Municipality:</b> <b>Post Office Box:</b> <b>MOE District:</b> <b>SWP Area Name:</b>	
<u>1</u>	21 of 36	-/0.0	85.9 / 0.06	<b>COSTCO WHOLESALE CANADA LTD</b> <b>415 WEST HUNT CLUB ROAD</b> <b>OTTAWA ON K2E1C5</b>	<b>PES</b>
<b>Detail Licence No:</b> 23-01-10658-0 <b>Licence No:</b> 10658 <b>Status:</b> <b>Approval Date:</b> <b>Report Source:</b> <b>Licence Type:</b> Limited Vendor <b>Licence Type Code:</b> 23 <b>Licence Class:</b> 01 <b>Licence Control:</b> 0 <b>Latitude:</b> <b>Longitude:</b> <b>Lot:</b> <b>Concession:</b> <b>Region:</b> 4 <b>District:</b> <b>County:</b> 99 <b>Trade Name:</b> <b>PDF URL:</b>				<b>Operator Box:</b> <b>Operator Class:</b> <b>Operator No:</b> <b>Operator Type:</b> <b>Oper Area Code:</b> 613 <b>Oper Phone No:</b> <b>Operator Ext:</b> <b>Operator Lot:</b> <b>Oper Concession:</b> <b>Operator Region:</b> 3 <b>Operator District:</b> <b>Operator County:</b> 49 <b>Op Municipality:</b> <b>Post Office Box:</b> <b>MOE District:</b> <b>SWP Area Name:</b>	
<u>1</u>	22 of 36	-/0.0	85.9 / 0.06	<b>COSTCO WHOLESALE CANADA LTD</b> <b>415 WEST HUNT CLUB ROAD</b> <b>OTTAWA ON K2E1C5</b>	<b>PES</b>
<b>Detail Licence No:</b> 23-01-10659-0 <b>Licence No:</b> 10659 <b>Status:</b> <b>Approval Date:</b> <b>Report Source:</b> <b>Licence Type:</b> Limited Vendor <b>Licence Type Code:</b> 23 <b>Licence Class:</b> 01 <b>Licence Control:</b> 0 <b>Latitude:</b> <b>Longitude:</b> <b>Lot:</b> <b>Concession:</b> <b>Region:</b> 4 <b>District:</b> <b>County:</b> 99 <b>Trade Name:</b> <b>PDF URL:</b>				<b>Operator Box:</b> <b>Operator Class:</b> <b>Operator No:</b> <b>Operator Type:</b> <b>Oper Area Code:</b> 613 <b>Oper Phone No:</b> <b>Operator Ext:</b> <b>Operator Lot:</b> <b>Oper Concession:</b> <b>Operator Region:</b> 1 <b>Operator District:</b> <b>Operator County:</b> 41 <b>Op Municipality:</b> <b>Post Office Box:</b> <b>MOE District:</b> <b>SWP Area Name:</b>	
<u>1</u>	23 of 36	-/0.0	85.9 / 0.06	<b>COSTCO WHOLESALE CANADA LTD</b> <b>415 WEST HUNT CLUB ROAD</b> <b>OTTAWA ON K2E1C5</b>	<b>PES</b>



Map Key	Number of Records	Direction/ Distance (m)	Elev/Diff (m)	Site	DB
<b>Detail Licence No:</b>	23-01-10685-0			<b>Operator Box:</b>	
<b>Licence No:</b>	10685			<b>Operator Class:</b>	
<b>Status:</b>				<b>Operator No:</b>	
<b>Approval Date:</b>				<b>Operator Type:</b>	
<b>Report Source:</b>				<b>Oper Area Code:</b>	613
<b>Licence Type:</b>	Limited Vendor			<b>Oper Phone No:</b>	
<b>Licence Type Code:</b>	23			<b>Operator Ext:</b>	
<b>Licence Class:</b>	01			<b>Operator Lot:</b>	
<b>Licence Control:</b>	0			<b>Oper Concession:</b>	
<b>Latitude:</b>				<b>Operator Region:</b>	3
<b>Longitude:</b>				<b>Operator District:</b>	
<b>Lot:</b>				<b>Operator County:</b>	49
<b>Concession:</b>				<b>Op Municipality:</b>	
<b>Region:</b>	3			<b>Post Office Box:</b>	
<b>District:</b>				<b>MOE District:</b>	
<b>County:</b>	69			<b>SWP Area Name:</b>	
<b>Trade Name:</b>					
<b>PDF URL:</b>					

<a href="#">1</a>	24 of 36	-/0.0	85.9 / 0.06	<b>COSTCO WHOLESALE CANADA LTD</b> 415 WEST HUNT CLUB ROAD OTTAWA ON K2E1C5	<b>PES</b>
<b>Detail Licence No:</b>	23-01-11027-0			<b>Operator Box:</b>	
<b>Licence No:</b>	11027			<b>Operator Class:</b>	
<b>Status:</b>				<b>Operator No:</b>	
<b>Approval Date:</b>				<b>Operator Type:</b>	
<b>Report Source:</b>				<b>Oper Area Code:</b>	613
<b>Licence Type:</b>	Limited Vendor			<b>Oper Phone No:</b>	
<b>Licence Type Code:</b>	23			<b>Operator Ext:</b>	
<b>Licence Class:</b>	01			<b>Operator Lot:</b>	
<b>Licence Control:</b>	0			<b>Oper Concession:</b>	
<b>Latitude:</b>				<b>Operator Region:</b>	3
<b>Longitude:</b>				<b>Operator District:</b>	
<b>Lot:</b>				<b>Operator County:</b>	62
<b>Concession:</b>				<b>Op Municipality:</b>	
<b>Region:</b>				<b>Post Office Box:</b>	
<b>District:</b>				<b>MOE District:</b>	
<b>County:</b>				<b>SWP Area Name:</b>	
<b>Trade Name:</b>					
<b>PDF URL:</b>					

<a href="#">1</a>	25 of 36	-/0.0	85.9 / 0.06	<b>COSTCO WHOLESALE CANADA LTD</b> 415 WEST HUNT CLUB RD OTTAWA ON K2E1C5	<b>PES</b>
<b>Detail Licence No:</b>	23-01-11029-0			<b>Operator Box:</b>	
<b>Licence No:</b>	11029			<b>Operator Class:</b>	
<b>Status:</b>				<b>Operator No:</b>	
<b>Approval Date:</b>				<b>Operator Type:</b>	
<b>Report Source:</b>				<b>Oper Area Code:</b>	613
<b>Licence Type:</b>	Limited Vendor			<b>Oper Phone No:</b>	
<b>Licence Type Code:</b>	23			<b>Operator Ext:</b>	
<b>Licence Class:</b>	01			<b>Operator Lot:</b>	
<b>Licence Control:</b>	0			<b>Oper Concession:</b>	
<b>Latitude:</b>				<b>Operator Region:</b>	1
<b>Longitude:</b>				<b>Operator District:</b>	
<b>Lot:</b>				<b>Operator County:</b>	21
<b>Concession:</b>				<b>Op Municipality:</b>	
<b>Region:</b>				<b>Post Office Box:</b>	
<b>District:</b>				<b>MOE District:</b>	
<b>County:</b>				<b>SWP Area Name:</b>	

Map Key	Number of Records	Direction/ Distance (m)	Elev/Diff (m)	Site	DB
Trade Name: PDF URL:					
<a href="#">1</a>	26 of 36	-/0.0	85.9 / 0.06	COSTCO CANADA INC. - #162 415 WEST HUNT CLUB ROAD OTTAWA ON K2E1C5	PES
<b>Detail Licence No:</b> <b>Licence No:</b> 11030 <b>Status:</b> <b>Approval Date:</b> <b>Report Source:</b> <b>Licence Type:</b> <b>Licence Type Code:</b> 23 <b>Licence Class:</b> 01 <b>Licence Control:</b> <b>Latitude:</b> <b>Longitude:</b> <b>Lot:</b> <b>Concession:</b> <b>Region:</b> <b>District:</b> <b>County:</b> <b>Trade Name:</b> <b>PDF URL:</b>		<b>Operator Box:</b> <b>Operator Class:</b> <b>Operator No:</b> <b>Operator Type:</b> <b>Oper Area Code:</b> 613 <b>Oper Phone No:</b> <b>Operator Ext:</b> <b>Operator Lot:</b> <b>Oper Concession:</b> <b>Operator Region:</b> <b>Operator District:</b> <b>Operator County:</b> <b>Op Municipality:</b> <b>Post Office Box:</b> <b>MOE District:</b> <b>SWP Area Name:</b>			
<a href="#">1</a>	27 of 36	-/0.0	85.9 / 0.06	COSTCO WHOLESALE CANADA LTD 415 WEST HUNT CLUB ROAD OTTAWA ON K2E1C5	PES
<b>Detail Licence No:</b> <b>Licence No:</b> 12950 <b>Status:</b> <b>Approval Date:</b> <b>Report Source:</b> <b>Licence Type:</b> <b>Licence Type Code:</b> 23 <b>Licence Class:</b> 01 <b>Licence Control:</b> <b>Latitude:</b> <b>Longitude:</b> <b>Lot:</b> <b>Concession:</b> <b>Region:</b> <b>District:</b> <b>County:</b> <b>Trade Name:</b> <b>PDF URL:</b>		<b>Operator Box:</b> <b>Operator Class:</b> <b>Operator No:</b> <b>Operator Type:</b> <b>Oper Area Code:</b> 613 <b>Oper Phone No:</b> <b>Operator Ext:</b> <b>Operator Lot:</b> <b>Oper Concession:</b> <b>Operator Region:</b> <b>Operator District:</b> <b>Operator County:</b> <b>Op Municipality:</b> <b>Post Office Box:</b> <b>MOE District:</b> <b>SWP Area Name:</b>			
<a href="#">1</a>	28 of 36	-/0.0	85.9 / 0.06	COSTCO WHOLESALE CANADA LTD 415 WEST HUNT CLUB ROAD OTTAWA ON K2E1C5	PES
<b>Detail Licence No:</b> 23-01-13012-0 <b>Licence No:</b> 13012 <b>Status:</b> <b>Approval Date:</b> <b>Report Source:</b> <b>Licence Type:</b> LIMITED <b>Licence Type Code:</b> 23		<b>Operator Box:</b> <b>Operator Class:</b> <b>Operator No:</b> <b>Operator Type:</b> <b>Oper Area Code:</b> 613 <b>Oper Phone No:</b> <b>Operator Ext:</b>			

Map Key	Number of Records	Direction/ Distance (m)	Elev/Diff (m)	Site	DB
<b>Licence Class:</b> 01 <b>Licence Control:</b> <b>Latitude:</b> <b>Longitude:</b> <b>Lot:</b> <b>Concession:</b> <b>Region:</b> <b>District:</b> <b>County:</b> <b>Trade Name:</b> <b>PDF URL:</b>				<b>Operator Lot:</b> <b>Oper Concession:</b> <b>Operator Region:</b> <b>Operator District:</b> <b>Operator County:</b> <b>Op Municipality:</b> <b>Post Office Box:</b> <b>MOE District:</b> <b>SWP Area Name:</b>	
<a href="#">1</a>	29 of 36	-/0.0	85.9 / 0.06	<b>COSTCO WHOLESALE CANADA LTD</b> <b>415 WEST HUNT CLUB ROAD</b> <b>OTTAWA ON K2E1C5</b>	<b>PES</b>
<b>Detail Licence No:</b> 23-01-13024-0 <b>Licence No:</b> 13024 <b>Status:</b> <b>Approval Date:</b> <b>Report Source:</b> <b>Licence Type:</b> LIMITED <b>Licence Type Code:</b> 23 <b>Licence Class:</b> 01 <b>Licence Control:</b> <b>Latitude:</b> <b>Longitude:</b> <b>Lot:</b> <b>Concession:</b> <b>Region:</b> <b>District:</b> <b>County:</b> <b>Trade Name:</b> <b>PDF URL:</b>				<b>Operator Box:</b> <b>Operator Class:</b> <b>Operator No:</b> <b>Operator Type:</b> <b>Oper Area Code:</b> 613 <b>Oper Phone No:</b> <b>Operator Ext:</b> <b>Operator Lot:</b> <b>Oper Concession:</b> <b>Operator Region:</b> <b>Operator District:</b> <b>Operator County:</b> <b>Op Municipality:</b> <b>Post Office Box:</b> <b>MOE District:</b> <b>SWP Area Name:</b>	
<a href="#">1</a>	30 of 36	-/0.0	85.9 / 0.06	<b>COSTCO WHOLESALE CANADA LTD.</b> <b>415 WEST HUNT CLUB RD</b> <b>OTTAWA ON K2E1C5</b>	<b>PES</b>
<b>Detail Licence No:</b> <b>Licence No:</b> 18009 <b>Status:</b> <b>Approval Date:</b> <b>Report Source:</b> <b>Licence Type:</b> <b>Licence Type Code:</b> 23 <b>Licence Class:</b> 01 <b>Licence Control:</b> <b>Latitude:</b> <b>Longitude:</b> <b>Lot:</b> <b>Concession:</b> <b>Region:</b> <b>District:</b> <b>County:</b> <b>Trade Name:</b> <b>PDF URL:</b>				<b>Operator Box:</b> <b>Operator Class:</b> <b>Operator No:</b> <b>Operator Type:</b> <b>Oper Area Code:</b> 613 <b>Oper Phone No:</b> <b>Operator Ext:</b> <b>Operator Lot:</b> <b>Oper Concession:</b> <b>Operator Region:</b> <b>Operator District:</b> <b>Operator County:</b> <b>Op Municipality:</b> <b>Post Office Box:</b> <b>MOE District:</b> <b>SWP Area Name:</b>	
<a href="#">1</a>	31 of 36	-/0.0	85.9 / 0.06	<b>Waste Management Inc.</b> <b>415 West Hunt Club Road</b>	<b>SPL</b>

Map Key	Number of Records	Direction/ Distance (m)	Elev/Diff (m)	Site	DB
				Ottawa ON	
<b>Ref No:</b>	4781-A8JUUB			<b>Discharger Report:</b>	
<b>Site No:</b>	NA			<b>Material Group:</b>	
<b>Incident Dt:</b>	2016/03/30			<b>Health/Env Conseq:</b>	
<b>Year:</b>				<b>Client Type:</b>	
<b>Incident Cause:</b>				<b>Sector Type:</b>	Miscellaneous Industrial
<b>Incident Event:</b>	Leak/Break			<b>Agency Involved:</b>	
<b>Contaminant Code:</b>	15			<b>Nearest Watercourse:</b>	
<b>Contaminant Name:</b>	HYDRAULIC OIL			<b>Site Address:</b>	415 West Hunt Club Road
<b>Contaminant Limit 1:</b>				<b>Site District Office:</b>	
<b>Contam Limit Freq 1:</b>				<b>Site Postal Code:</b>	
<b>Contaminant UN No 1:</b>				<b>Site Region:</b>	
<b>Environment Impact:</b>				<b>Site Municipality:</b>	Ottawa
<b>Nature of Impact:</b>				<b>Site Lot:</b>	
<b>Receiving Medium:</b>				<b>Site Conc:</b>	
<b>Receiving Env:</b>	Land; Surface Water			<b>Northing:</b>	5020624
<b>MOE Response:</b>	No			<b>Easting:</b>	443507
<b>Dt MOE Arvl on Scn:</b>				<b>Site Geo Ref Accu:</b>	
<b>MOE Reported Dt:</b>	2016/03/30			<b>Site Map Datum:</b>	
<b>Dt Document Closed:</b>				<b>SAC Action Class:</b>	Primary Assessment of Spills
<b>Incident Reason:</b>	Unknown / N/A			<b>Source Type:</b>	
<b>Site Name:</b>	Costco<UNOFFICIAL>				
<b>Site County/District:</b>					
<b>Municipality No:</b>					
<b>Site Geo Ref Meth:</b>					
<b>Incident Summary:</b>	WMI- Hydraulic Oil to Parking lot/cb				
<b>Contaminant Qty:</b>	70 L				

<u>1</u>	32 of 36	-/0.0	85.9 / 0.06	Costco Wholesale 415 West Hunt Club rd Nepean ON K2E1C5	GEN
<b>Generator No:</b>	ON3620162				
<b>SIC Code:</b>	418990				
<b>SIC Description:</b>	ALL OTHER WHOLESALER-DISTRIBUTORS				
<b>Approval Years:</b>	2016				
<b>PO Box No:</b>					
<b>Country:</b>	Canada				
<b>Status:</b>					
<b>Co Admin:</b>	Jace Ratcliff				
<b>Choice of Contact:</b>	CO_OFFICIAL				
<b>Phone No Admin:</b>	613-221-2276 Ext.				
<b>Contaminated Facility:</b>	No				
<b>MHSW Facility:</b>	No				
<b>Detail(s)</b>					
<b>Waste Class:</b>	145				
<b>Waste Class Name:</b>	PAINT/PIGMENT/COATING RESIDUES				

<u>1</u>	33 of 36	-/0.0	85.9 / 0.06	COSTCO WHOLESALE #500 Central 415 West Hunt Club rd Nepean ON K2E1C5	GEN
<b>Generator No:</b>	ON3620162				
<b>SIC Code:</b>					
<b>SIC Description:</b>					
<b>Approval Years:</b>	As of Dec 2018				
<b>PO Box No:</b>					
<b>Country:</b>	Canada				

Map Key	Number of Records	Direction/ Distance (m)	Elev/Diff (m)	Site	DB
<b>Status:</b> <b>Co Admin:</b> <b>Choice of Contact:</b> <b>Phone No Admin:</b> <b>Contaminated Facility:</b> <b>MHSW Facility:</b>		Registered			
<b><u>Detail(s)</u></b>					
<b>Waste Class:</b> <b>Waste Class Name:</b>		145 L Wastes from the use of pigments, coatings and paints			
<b>Waste Class:</b> <b>Waste Class Name:</b>		261 A Pharmaceuticals			
<u>1</u>	34 of 36	-/0.0	85.9 / 0.06	<b>COSTCO WHOLESALE #500 Central 415 West Hunt Club rd Nepean ON K2E1C5</b>	<b>GEN</b>
<b>Generator No:</b> <b>SIC Code:</b> <b>SIC Description:</b> <b>Approval Years:</b> <b>PO Box No:</b> <b>Country:</b> <b>Status:</b> <b>Co Admin:</b> <b>Choice of Contact:</b> <b>Phone No Admin:</b> <b>Contaminated Facility:</b> <b>MHSW Facility:</b>		ON3620162  As of Jul 2020 Canada Registered			
<b><u>Detail(s)</u></b>					
<b>Waste Class:</b> <b>Waste Class Name:</b>		261 A Pharmaceuticals			
<b>Waste Class:</b> <b>Waste Class Name:</b>		145 L Wastes from the use of pigments, coatings and paints			
<u>1</u>	35 of 36	-/0.0	85.9 / 0.06	<b>COSTCO WHOLESALE #500 Central 415 West Hunt Club rd Nepean ON K2E1C5</b>	<b>GEN</b>
<b>Generator No:</b> <b>SIC Code:</b> <b>SIC Description:</b> <b>Approval Years:</b> <b>PO Box No:</b> <b>Country:</b> <b>Status:</b> <b>Co Admin:</b> <b>Choice of Contact:</b> <b>Phone No Admin:</b> <b>Contaminated Facility:</b> <b>MHSW Facility:</b>		ON3620162  As of Nov 2021 Canada Registered			
<b><u>Detail(s)</u></b>					
<b>Waste Class:</b> <b>Waste Class Name:</b>		145 L Wastes from the use of pigments, coatings and paints			

Map Key	Number of Records	Direction/ Distance (m)	Elev/Diff (m)	Site	DB
<b>Waste Class:</b>		261 A			
<b>Waste Class Name:</b>		Pharmaceuticals			
<u>1</u>	36 of 36	-/0.0	85.9 / 0.06	<b>COSTCO WHOLESALE #500 Central 415 West Hunt Club rd Nepean ON K2E1C5</b>	<b>GEN</b>
<b>Generator No:</b>		ON3620162			
<b>SIC Code:</b>					
<b>SIC Description:</b>					
<b>Approval Years:</b>		As of Oct 2022			
<b>PO Box No:</b>					
<b>Country:</b>		Canada			
<b>Status:</b>		Registered			
<b>Co Admin:</b>					
<b>Choice of Contact:</b>					
<b>Phone No Admin:</b>					
<b>Contaminated Facility:</b>					
<b>MHSW Facility:</b>					
<b><u>Detail(s)</u></b>					
<b>Waste Class:</b>		331 I			
<b>Waste Class Name:</b>		WASTE COMPRESSED GASES			
<b>Waste Class:</b>		331 L			
<b>Waste Class Name:</b>		WASTE COMPRESSED GASES			
<b>Waste Class:</b>		212 I			
<b>Waste Class Name:</b>		ALIPHATIC SOLVENTS			
<b>Waste Class:</b>		263 L			
<b>Waste Class Name:</b>		ORGANIC LABORATORY CHEMICALS			
<b>Waste Class:</b>		145 L			
<b>Waste Class Name:</b>		PAINT/PIGMENT/COATING RESIDUES			
<b>Waste Class:</b>		148 A			
<b>Waste Class Name:</b>		INORGANIC LABORATORY CHEMICALS			
<b>Waste Class:</b>		261 A			
<b>Waste Class Name:</b>		PHARMACEUTICALS			
<u>2</u>	1 of 26	<b>NNW/132.3</b>	<b>83.9 / -1.97</b>	<b>PRICE CLUB CANADA INC. (PRICE COSTCO) 1849 MERIVALE ROAD NEPEAN CITY ON K2G 1E3</b>	<b>CA</b>
<b>Certificate #:</b>		8-4089-96-			
<b>Application Year:</b>		96			
<b>Issue Date:</b>		4/24/1996			
<b>Approval Type:</b>		Industrial air			
<b>Status:</b>		Approved			
<b>Application Type:</b>					
<b>Client Name:</b>					
<b>Client Address:</b>					
<b>Client City:</b>					
<b>Client Postal Code:</b>					
<b>Project Description:</b>		KITCHEN EXHAUST FOR BAKERY/RESTAURANT			
<b>Contaminants:</b>		Odour/Fumes			
<b>Emission Control:</b>		No Controls			



Map Key	Number of Records	Direction/ Distance (m)	Elev/Diff (m)	Site	DB
<a href="#">2</a>	2 of 26	NNW/132.3	83.9 / -1.97	<b>COSTCO WHOLESALE CANADA LTD</b> 1849 MERIVALE ROAD NEPEAN ON K2G 1E3	PES
<b>Detail Licence No:</b> 23-01-11017-0 <b>Licence No:</b> 11017 <b>Status:</b> <b>Approval Date:</b> <b>Report Source:</b> <b>Licence Type:</b> Limited Vendor <b>Licence Type Code:</b> 23 <b>Licence Class:</b> 01 <b>Licence Control:</b> 0 <b>Latitude:</b> <b>Longitude:</b> <b>Lot:</b> <b>Concession:</b> <b>Region:</b> <b>District:</b> <b>County:</b> <b>Trade Name:</b> <b>PDF URL:</b>		<b>Operator Box:</b> <b>Operator Class:</b> <b>Operator No:</b> <b>Operator Type:</b> <b>Oper Area Code:</b> <b>Oper Phone No:</b> <b>Operator Ext:</b> <b>Operator Lot:</b> <b>Oper Concession:</b> <b>Operator Region:</b> 4 <b>Operator District:</b> <b>Operator County:</b> 15 <b>Op Municipality:</b> <b>Post Office Box:</b> <b>MOE District:</b> <b>SWP Area Name:</b>			

<a href="#">2</a>	3 of 26	NNW/132.3	83.9 / -1.97	<b>CLUB PRICE STE-FOY INC.</b> 1849 MERIVALE ROAD NEPEAN ON K2G 1E3	GEN
<b>Generator No:</b> ON1315411 <b>SIC Code:</b> 6571 <b>SIC Description:</b> CAMERA/PHOTO. SUPPLY <b>Approval Years:</b> 97,98 <b>PO Box No:</b> <b>Country:</b> <b>Status:</b> <b>Co Admin:</b> <b>Choice of Contact:</b> <b>Phone No Admin:</b> <b>Contaminated Facility:</b> <b>MHSW Facility:</b>					
<b><u>Detail(s)</u></b>					
<b>Waste Class:</b> 264 <b>Waste Class Name:</b> PHOTOPROCESSING WASTES					

<a href="#">2</a>	4 of 26	NNW/132.3	83.9 / -1.97	<b>PRICE CLUB</b> 1849 MERIVALE ROAD NEPEAN ON K2G 1E3	GEN
<b>Generator No:</b> ON1315411 <b>SIC Code:</b> 6571 <b>SIC Description:</b> CAMERA/PHOTO. SUPPLY <b>Approval Years:</b> 99,00,01 <b>PO Box No:</b> <b>Country:</b> <b>Status:</b> <b>Co Admin:</b> <b>Choice of Contact:</b> <b>Phone No Admin:</b> <b>Contaminated Facility:</b> <b>MHSW Facility:</b>					

Map Key	Number of Records	Direction/ Distance (m)	Elev/Diff (m)	Site	DB
<b><u>Detail(s)</u></b>					
<b>Waste Class:</b>		264			
<b>Waste Class Name:</b>		PHOTOPROCESSING WASTES			
<a href="#">2</a>	5 of 26	NNW/132.3	83.9 / -1.97	COSTCO WHOLESALE CANADA LTD 1849 MERIVALE ROAD NEPEAN ON K2G 1E3	PES
<b>Detail Licence No:</b>		<b>Operator Box:</b>			
<b>Licence No:</b>		<b>Operator Class:</b>			
<b>Status:</b>		<b>Operator No:</b>			
<b>Approval Date:</b>		<b>Operator Type:</b>			
<b>Report Source:</b>		<b>Oper Area Code:</b>			
<b>Licence Type:</b> Vendor		<b>Oper Phone No:</b>			
<b>Licence Type Code:</b>		<b>Operator Ext:</b>			
<b>Licence Class:</b>		<b>Operator Lot:</b>			
<b>Licence Control:</b>		<b>Oper Concession:</b>			
<b>Latitude:</b>		<b>Operator Region:</b>			
<b>Longitude:</b>		<b>Operator District:</b>			
<b>Lot:</b>		<b>Operator County:</b>			
<b>Concession:</b>		<b>Op Municipality:</b>			
<b>Region:</b>		<b>Post Office Box:</b>			
<b>District:</b>		<b>MOE District:</b>			
<b>County:</b>		<b>SWP Area Name:</b>			
<b>Trade Name:</b>					
<b>PDF URL:</b>					
<a href="#">2</a>	6 of 26	NNW/132.3	83.9 / -1.97	COSTCO WHOLESALE CANADA LTD 1849 MERIVALE RD NEPEAN ON K2G 1E3	EASR
<b>Approval No:</b> R-003-1010940642		<b>MOE District:</b> Ottawa			
<b>Status:</b> REGISTERED		<b>Municipality:</b> NEPEAN			
<b>Date:</b> 2012-05-04		<b>Latitude:</b> 45.337452			
<b>Record Type:</b> EASR		<b>Longitude:</b> -75.72297			
<b>Link Source:</b> MOFA		<b>Geometry X:</b>			
<b>Project Type:</b> Heating System		<b>Geometry Y:</b>			
<b>Full Address:</b>					
<b>Approval Type:</b> EASR-Heating System					
<b>SWP Area Name:</b> Rideau Valley					
<b>PDF URL:</b>					
<b>PDF Site Location:</b>					
<a href="#">2</a>	7 of 26	NNW/132.3	83.9 / -1.97	COSTCO WHOLESALE CANADA LTD 1849 MERIVALE RD NEPEAN ON K2G 1E3	EASR
<b>Approval No:</b> R-002-1149631109		<b>MOE District:</b> Ottawa			
<b>Status:</b> REGISTERED		<b>Municipality:</b> NEPEAN			
<b>Date:</b> 2012-08-24		<b>Latitude:</b> 45.337452			
<b>Record Type:</b> EASR		<b>Longitude:</b> -75.72297			
<b>Link Source:</b> MOFA		<b>Geometry X:</b>			
<b>Project Type:</b> Standby Power System		<b>Geometry Y:</b>			
<b>Full Address:</b>					
<b>Approval Type:</b> EASR-Standby Power System					
<b>SWP Area Name:</b> Rideau Valley					
<b>PDF URL:</b>					
<b>PDF Site Location:</b>					

Map Key	Number of Records	Direction/ Distance (m)	Elev/Diff (m)	Site	DB
<a href="#">2</a>	8 of 26	NNW/132.3	83.9 / -1.97	COSTCO WHOLESALE CANADA LTD 1849 MERIVALE RD NEPEAN ON K2G 1E3	PES
<b>Detail Licence No:</b> <b>Licence No:</b> <b>Status:</b> <b>Approval Date:</b> <b>Report Source:</b> <b>Licence Type:</b> Vendor <b>Licence Type Code:</b> <b>Licence Class:</b> <b>Licence Control:</b> <b>Latitude:</b> <b>Longitude:</b> <b>Lot:</b> <b>Concession:</b> <b>Region:</b> <b>District:</b> <b>County:</b> <b>Trade Name:</b> <b>PDF URL:</b>		<b>Operator Box:</b> <b>Operator Class:</b> <b>Operator No:</b> <b>Operator Type:</b> <b>Oper Area Code:</b> <b>Oper Phone No:</b> <b>Operator Ext:</b> <b>Operator Lot:</b> <b>Oper Concession:</b> <b>Operator Region:</b> <b>Operator District:</b> <b>Operator County:</b> <b>Op Municipality:</b> <b>Post Office Box:</b> <b>MOE District:</b> <b>SWP Area Name:</b>			
<a href="#">2</a>	9 of 26	NNW/132.3	83.9 / -1.97	Costco Wholesale 1849 Merivale Road Nepean ON K2G 1E3	GEN
<b>Generator No:</b> ON8120897 <b>SIC Code:</b> 418990 <b>SIC Description:</b> <b>Approval Years:</b> 2011 <b>PO Box No:</b> <b>Country:</b> <b>Status:</b> <b>Co Admin:</b> <b>Choice of Contact:</b> <b>Phone No Admin:</b> <b>Contaminated Facility:</b> <b>MHSW Facility:</b>					
<a href="#">2</a>	10 of 26	NNW/132.3	83.9 / -1.97	Costco Wholesale 1849 Merivale Road Nepean ON K2G 1E3	GEN
<b>Generator No:</b> ON8120897 <b>SIC Code:</b> 418990 <b>SIC Description:</b> All Other Wholesaler-Distributors <b>Approval Years:</b> 2012 <b>PO Box No:</b> <b>Country:</b> <b>Status:</b> <b>Co Admin:</b> <b>Choice of Contact:</b> <b>Phone No Admin:</b> <b>Contaminated Facility:</b> <b>MHSW Facility:</b>					
<a href="#">2</a>	11 of 26	NNW/132.3	83.9 / -1.97	Costco Wholesale 1849 Merivale Road Nepean ON	GEN

Map Key	Number of Records	Direction/ Distance (m)	Elev/Diff (m)	Site	DB
<b>Generator No:</b> <b>SIC Code:</b> <b>SIC Description:</b> <b>Approval Years:</b> <b>PO Box No:</b> <b>Country:</b> <b>Status:</b> <b>Co Admin:</b> <b>Choice of Contact:</b> <b>Phone No Admin:</b> <b>Contaminated Facility:</b> <b>MHSW Facility:</b>		ON8120897 418990 ALL OTHER WHOLESALER-DISTRIBUTORS 2013			
<b>Detail(s)</b>					
<b>Waste Class:</b>		150			
<b>Waste Class Name:</b>		INERT INORGANIC WASTES			
<b>Waste Class:</b>		264			
<b>Waste Class Name:</b>		PHOTOPROCESSING WASTES			
<b>Waste Class:</b>		251			
<b>Waste Class Name:</b>		OIL SKIMMINGS & SLUDGES			

<u>2</u>	12 of 26	NNW/132.3	83.9 / -1.97	1849 Meriville Rd Ottawa ON	SPL	
<b>Ref No:</b> <b>Site No:</b> <b>Incident Dt:</b> <b>Year:</b> <b>Incident Cause:</b> <b>Incident Event:</b> <b>Contaminant Code:</b> <b>Contaminant Name:</b> <b>Contaminant Limit 1:</b> <b>Contam Limit Freq 1:</b> <b>Contaminant UN No 1:</b> <b>Environment Impact:</b> <b>Nature of Impact:</b> <b>Receiving Medium:</b> <b>Receiving Env:</b> <b>MOE Response:</b> <b>Dt MOE Arvl on Scn:</b> <b>MOE Reported Dt:</b> <b>Dt Document Closed:</b> <b>Incident Reason:</b>		5151-9J8MWM NA 2014/04/16  Leak/Break  38 REFRIGERANT GAS, N.O.S.  Confirmed Soil Contamination  No Field Response 2014/04/16 2014/11/06 Material Failure - Poor Design/Substandard Material		<b>Discharger Report:</b> <b>Material Group:</b> <b>Health/Env Conseq:</b> <b>Client Type:</b> <b>Sector Type:</b> <b>Agency Involved:</b> <b>Nearest Watercourse:</b> <b>Site Address:</b> <b>Site District Office:</b> <b>Site Postal Code:</b> <b>Site Region:</b> <b>Site Municipality:</b> <b>Site Lot:</b> <b>Site Conc:</b> <b>Northing:</b> <b>Easting:</b> <b>Site Geo Ref Accu:</b> <b>Site Map Datum:</b> <b>SAC Action Class:</b> <b>Source Type:</b>		Structure  1849 Meriville Rd  Ottawa
<b>Site Name:</b> <b>Site County/District:</b> <b>Municipality No:</b> <b>Site Geo Ref Meth:</b> <b>Incident Summary:</b> <b>Contaminant Qty:</b>		Costco<UNOFFICIAL>  Costco- Refrigerant leak 250 lb				

<u>2</u>	13 of 26	NNW/132.3	83.9 / -1.97	1849 Merivale Road, Nepean Ottawa ON K2G 1E3	SPL
<b>Ref No:</b> <b>Site No:</b> <b>Incident Dt:</b> <b>Year:</b>		3757-9LPFMJ NA 2014/07/03		<b>Discharger Report:</b> <b>Material Group:</b> <b>Health/Env Conseq:</b> <b>Client Type:</b>	

Map Key	Number of Records	Direction/ Distance (m)	Elev/Diff (m)	Site	DB
<b>Incident Cause:</b>	Leak/Break			<b>Sector Type:</b> Valve/Fitting/Piping	
<b>Incident Event:</b>				<b>Agency Involved:</b>	
<b>Contaminant Code:</b>	36			<b>Nearest Watercourse:</b>	
<b>Contaminant Name:</b>	PROPANE			<b>Site Address:</b> 1849 Merivale Road, Nepean	
<b>Contaminant Limit 1:</b>				<b>Site District Office:</b>	
<b>Contam Limit Freq 1:</b>				<b>Site Postal Code:</b> K2G 1E3	
<b>Contaminant UN No 1:</b>				<b>Site Region:</b>	
<b>Environment Impact:</b>	Not Anticipated			<b>Site Municipality:</b> Ottawa	
<b>Nature of Impact:</b>	Air Pollution			<b>Site Lot:</b>	
<b>Receiving Medium:</b>				<b>Site Conc:</b>	
<b>Receiving Env:</b>				<b>Northing:</b>	
<b>MOE Response:</b>	Referral to others			<b>Easting:</b>	
<b>Dt MOE Arvl on Scn:</b>				<b>Site Geo Ref Accu:</b>	
<b>MOE Reported Dt:</b>	2014/07/04			<b>Site Map Datum:</b>	
<b>Dt Document Closed:</b>	2014/10/15			<b>SAC Action Class:</b> TSSA - Fuel Safety Branch - Hydrocarbon Fuel Release/Spill	
<b>Incident Reason:</b>	Equipment Failure			<b>Source Type:</b>	
<b>Site Name:</b>	Costco<UNOFFICIAL>				
<b>Site County/District:</b>					
<b>Municipality No:</b>					
<b>Site Geo Ref Meth:</b>					
<b>Incident Summary:</b>	TSSA: leak from propane dispenser station				
<b>Contaminant Qty:</b>	2 L				

<a href="#">2</a>	14 of 26	NNW/132.3	83.9 / -1.97	<b>COSTCO WHOLESALE CANADA LTD</b> 1849 MERIVALE RD NEPEAN ON K2G1E3	<b>PES</b>
<b>Detail Licence No:</b>				<b>Operator Box:</b>	
<b>Licence No:</b>	11017			<b>Operator Class:</b>	
<b>Status:</b>				<b>Operator No:</b>	
<b>Approval Date:</b>				<b>Operator Type:</b>	
<b>Report Source:</b>	Legacy Licenses (Excluding TS)			<b>Oper Area Code:</b> 613	
<b>Licence Type:</b>	Limited Vendor			<b>Oper Phone No:</b> 7274786	
<b>Licence Type Code:</b>	23			<b>Operator Ext:</b>	
<b>Licence Class:</b>	01			<b>Operator Lot:</b>	
<b>Licence Control:</b>	0			<b>Oper Concession:</b>	
<b>Latitude:</b>				<b>Operator Region:</b> 4	
<b>Longitude:</b>				<b>Operator District:</b>	
<b>Lot:</b>				<b>Operator County:</b> 15	
<b>Concession:</b>				<b>Op Municipality:</b>	
<b>Region:</b>				<b>Post Office Box:</b>	
<b>District:</b>				<b>MOE District:</b>	
<b>County:</b>				<b>SWP Area Name:</b>	
<b>Trade Name:</b>					
<b>PDF URL:</b>					

<a href="#">2</a>	15 of 26	NNW/132.3	83.9 / -1.97	<b>Costco Wholesale</b> 1849 Merivale Road Nepean ON K2G 1E3	<b>GEN</b>
<b>Generator No:</b>	ON8120897				
<b>SIC Code:</b>	418990				
<b>SIC Description:</b>	ALL OTHER WHOLESALER-DISTRIBUTORS				
<b>Approval Years:</b>	2016				
<b>PO Box No:</b>					
<b>Country:</b>	Canada				
<b>Status:</b>					
<b>Co Admin:</b>	Jace Ratcliffe				
<b>Choice of Contact:</b>	CO_OFFICIAL				
<b>Phone No Admin:</b>	613-2212276 Ext.				
<b>Contaminated Facility:</b>	No				

Map Key	Number of Records	Direction/ Distance (m)	Elev/Diff (m)	Site	DB
<b>MHSW Facility:</b>		No			
<b><u>Detail(s)</u></b>					
<b>Waste Class:</b>		264			
<b>Waste Class Name:</b>		PHOTOPROCESSING WASTES			
<b>Waste Class:</b>		251			
<b>Waste Class Name:</b>		OIL SKIMMINGS & SLUDGES			
<b>Waste Class:</b>		150			
<b>Waste Class Name:</b>		INERT INORGANIC WASTES			
<b>Waste Class:</b>		145			
<b>Waste Class Name:</b>		PAINT/PIGMENT/COATING RESIDUES			
<a href="#">2</a>	16 of 26	<b>NNW/132.3</b>	<b>83.9 / -1.97</b>	<b>Costco Wholesale 1849 Merivale Road Nepean ON K2G 1E3</b>	<b>GEN</b>
<b>Generator No:</b>		ON8120897			
<b>SIC Code:</b>		418990			
<b>SIC Description:</b>		ALL OTHER WHOLESALER-DISTRIBUTORS			
<b>Approval Years:</b>		2015			
<b>PO Box No:</b>					
<b>Country:</b>		Canada			
<b>Status:</b>					
<b>Co Admin:</b>		Jace Ratcliffe			
<b>Choice of Contact:</b>		CO_OFFICIAL			
<b>Phone No Admin:</b>		613-2212276 Ext.			
<b>Contaminated Facility:</b>		No			
<b>MHSW Facility:</b>		No			
<b><u>Detail(s)</u></b>					
<b>Waste Class:</b>		264			
<b>Waste Class Name:</b>		PHOTOPROCESSING WASTES			
<b>Waste Class:</b>		251			
<b>Waste Class Name:</b>		OIL SKIMMINGS & SLUDGES			
<b>Waste Class:</b>		150			
<b>Waste Class Name:</b>		INERT INORGANIC WASTES			
<a href="#">2</a>	17 of 26	<b>NNW/132.3</b>	<b>83.9 / -1.97</b>	<b>Costco Wholesale 1849 Merivale Road Nepean ON K2G 1E3</b>	<b>GEN</b>
<b>Generator No:</b>		ON8120897			
<b>SIC Code:</b>		418990			
<b>SIC Description:</b>		ALL OTHER WHOLESALER-DISTRIBUTORS			
<b>Approval Years:</b>		2014			
<b>PO Box No:</b>					
<b>Country:</b>		Canada			
<b>Status:</b>					
<b>Co Admin:</b>		Pascal Ponton			
<b>Choice of Contact:</b>		CO_OFFICIAL			
<b>Phone No Admin:</b>		613-221-2480 Ext.			
<b>Contaminated Facility:</b>		No			
<b>MHSW Facility:</b>		No			
<b><u>Detail(s)</u></b>					



Map Key	Number of Records	Direction/ Distance (m)	Elev/Diff (m)	Site	DB
<b>Waste Class:</b>		251			
<b>Waste Class Name:</b>		OIL SKIMMINGS & SLUDGES			
<b>Waste Class:</b>		264			
<b>Waste Class Name:</b>		PHOTOPROCESSING WASTES			
<b>Waste Class:</b>		150			
<b>Waste Class Name:</b>		INERT INORGANIC WASTES			

<a href="#">2</a>	18 of 26	<b>NNW/132.3</b>	<b>83.9 / -1.97</b>	<b>COSTCO WHOLESALE #540 Nepean 1849 Merivale Road Nepean ON K2G 1E3</b>	<b>GEN</b>
-------------------	----------	------------------	---------------------	--	------------

**Generator No:** ON8120897  
**SIC Code:**  
**SIC Description:**  
**Approval Years:** As of Dec 2018  
**PO Box No:**  
**Country:** Canada  
**Status:** Registered  
**Co Admin:**  
**Choice of Contact:**  
**Phone No Admin:**  
**Contaminated Facility:**  
**MHSW Facility:**

**Detail(s)**

**Waste Class:** 145 L  
**Waste Class Name:** Wastes from the use of pigments, coatings and paints

**Waste Class:** 146 T  
**Waste Class Name:** Other specified inorganic sludges, slurries or solids

**Waste Class:** 148 A  
**Waste Class Name:** Misc. wastes and inorganic chemicals

**Waste Class:** 150 L  
**Waste Class Name:** Inert organic wastes

**Waste Class:** 212 I  
**Waste Class Name:** Aliphatic solvents and residues

**Waste Class:** 251 L  
**Waste Class Name:** Waste oils/sludges (petroleum based)

**Waste Class:** 252 L  
**Waste Class Name:** Waste crankcase oils and lubricants

**Waste Class:** 261 A  
**Waste Class Name:** Pharmaceuticals

**Waste Class:** 261 L  
**Waste Class Name:** Pharmaceuticals

**Waste Class:** 263 A  
**Waste Class Name:** Misc. waste organic chemicals

**Waste Class:** 263 L  
**Waste Class Name:** Misc. waste organic chemicals

**Waste Class:** 264 L  
**Waste Class Name:** Photoprocessing wastes

Map Key	Number of Records	Direction/ Distance (m)	Elev/Diff (m)	Site	DB
<b>Waste Class:</b> <b>Waste Class Name:</b>		264 T Photoprocessing wastes			
<b>Waste Class:</b> <b>Waste Class Name:</b>		269 T Organic non-halogenated pesticide and herbicide wastes			
<b>Waste Class:</b> <b>Waste Class Name:</b>		312 P Pathological wastes			
<b>Waste Class:</b> <b>Waste Class Name:</b>		331 I Waste compressed gases including cylinders			
<b>Waste Class:</b> <b>Waste Class Name:</b>		331 L Waste compressed gases including cylinders			

<u>2</u>	19 of 26	NNW/132.3	83.9 / -1.97	1849 Merivale Merivale Rd Ottawa ON K2G 1E3	SPL
<b>Ref No:</b>	2451-B3FRTN			<b>Discharger Report:</b>	
<b>Site No:</b>	8837-7E7JPC			<b>Material Group:</b>	
<b>Incident Dt:</b>	2018/08/07			<b>Health/Env Conseq:</b>	2 - Minor Environment
<b>Year:</b>				<b>Client Type:</b>	
<b>Incident Cause:</b>				<b>Sector Type:</b>	Unknown / N/A
<b>Incident Event:</b>	Leak/Break			<b>Agency Involved:</b>	
<b>Contaminant Code:</b>	38			<b>Nearest Watercourse:</b>	
<b>Contaminant Name:</b>	REFRIGERANT GAS, N.O.S.			<b>Site Address:</b>	1849 Merivale Merivale Rd
<b>Contaminant Limit 1:</b>				<b>Site District Office:</b>	Ottawa
<b>Contam Limit Freq 1:</b>				<b>Site Postal Code:</b>	K2G 1E3
<b>Contaminant UN No 1:</b>	1078			<b>Site Region:</b>	Eastern
<b>Environment Impact:</b>				<b>Site Municipality:</b>	Ottawa
<b>Nature of Impact:</b>				<b>Site Lot:</b>	
<b>Receiving Medium:</b>				<b>Site Conc:</b>	NA
<b>Receiving Env:</b>	Air			<b>Northing:</b>	NA
<b>MOE Response:</b>	No			<b>Easting:</b>	NA
<b>Dt MOE Arvl on Scn:</b>				<b>Site Geo Ref Accu:</b>	NA
<b>MOE Reported Dt:</b>	2018/08/08			<b>Site Map Datum:</b>	NA
<b>Dt Document Closed:</b>	2018/08/13			<b>SAC Action Class:</b>	Air Spills - Gases and Vapours
<b>Incident Reason:</b>	Equipment Failure			<b>Source Type:</b>	Other
<b>Site Name:</b>	Costco Canada				
<b>Site County/District:</b>	NA				
<b>Municipality No:</b>					
<b>Site Geo Ref Meth:</b>	NA				
<b>Incident Summary:</b>	Parsons: 230lb R407F from Evaporator to atm				
<b>Contaminant Qty:</b>	230 lb				

<u>2</u>	20 of 26	NNW/132.3	83.9 / -1.97	COSTCO WHOLESALE CANADA LTD 1849 MERIVALE RD NEPEAN ON K2G1E3	PES
<b>Detail Licence No:</b>				<b>Operator Box:</b>	
<b>Licence No:</b>	11017			<b>Operator Class:</b>	
<b>Status:</b>				<b>Operator No:</b>	
<b>Approval Date:</b>				<b>Operator Type:</b>	
<b>Report Source:</b>	Legacy Licenses (Excluding TS)			<b>Oper Area Code:</b>	613
<b>Licence Type:</b>	Retail Vendor Class 03			<b>Oper Phone No:</b>	7274786
<b>Licence Type Code:</b>	21			<b>Operator Ext:</b>	
<b>Licence Class:</b>	03			<b>Operator Lot:</b>	
<b>Licence Control:</b>				<b>Oper Concession:</b>	
<b>Latitude:</b>				<b>Operator Region:</b>	
<b>Longitude:</b>				<b>Operator District:</b>	
<b>Lot:</b>				<b>Operator County:</b>	
<b>Concession:</b>				<b>Op Municipality:</b>	

Map Key	Number of Records	Direction/ Distance (m)	Elev/Diff (m)	Site	DB
<b>Region:</b> <b>District:</b> <b>County:</b> <b>Trade Name:</b> <b>PDF URL:</b>				<b>Post Office Box:</b> <b>MOE District:</b> <b>SWP Area Name:</b>	

<a href="#">2</a>	21 of 26	NNW/132.3	83.9 / -1.97	COSTCO WHOLESALE #540 Nepean 1849 Merivale Road Nepean ON K2G 1E3	GEN
-------------------	----------	-----------	--------------	---	-----

**Generator No:** ON8120897  
**SIC Code:**  
**SIC Description:**  
**Approval Years:** As of Jul 2020  
**PO Box No:**  
**Country:** Canada  
**Status:** Registered  
**Co Admin:**  
**Choice of Contact:**  
**Phone No Admin:**  
**Contaminated Facility:**  
**MHSW Facility:**

**Detail(s)**

**Waste Class:** 269 T  
**Waste Class Name:** Organic non-halogenated pesticide and herbicide wastes

**Waste Class:** 145 L  
**Waste Class Name:** Wastes from the use of pigments, coatings and paints

**Waste Class:** 261 L  
**Waste Class Name:** Pharmaceuticals

**Waste Class:** 312 P  
**Waste Class Name:** Pathological wastes

**Waste Class:** 148 A  
**Waste Class Name:** Misc. wastes and inorganic chemicals

**Waste Class:** 261 A  
**Waste Class Name:** Pharmaceuticals

**Waste Class:** 263 A  
**Waste Class Name:** Misc. waste organic chemicals

**Waste Class:** 252 L  
**Waste Class Name:** Waste crankcase oils and lubricants

**Waste Class:** 264 T  
**Waste Class Name:** Photoprocessing wastes

**Waste Class:** 251 L  
**Waste Class Name:** Waste oils/sludges (petroleum based)

**Waste Class:** 150 L  
**Waste Class Name:** Inert organic wastes

**Waste Class:** 263 L  
**Waste Class Name:** Misc. waste organic chemicals

**Waste Class:** 146 T  
**Waste Class Name:** Other specified inorganic sludges, slurries or solids

Map Key	Number of Records	Direction/ Distance (m)	Elev/Diff (m)	Site	DB
<b>Waste Class:</b> <b>Waste Class Name:</b>		331 I Waste compressed gases including cylinders			
<b>Waste Class:</b> <b>Waste Class Name:</b>		264 L Photoprocessing wastes			
<b>Waste Class:</b> <b>Waste Class Name:</b>		212 I Aliphatic solvents and residues			
<b>Waste Class:</b> <b>Waste Class Name:</b>		331 L Waste compressed gases including cylinders			

<a href="#">2</a>	22 of 26	NNW/132.3	83.9 / -1.97	COSTCO WHOLESALE CANADA LTD. 1849 MERIVALE RD,,NEPEAN,ON,K2G 1E3,CA ON	INC
<b>Incident No:</b>	1428556			<b>Any Health Impact:</b>	
<b>Incident ID:</b>				<b>Any Enviro Impact:</b>	
<b>Instance No:</b>				<b>Service Interrupted:</b>	
<b>Status Code:</b>				<b>Was Prop Damaged:</b>	
<b>Attribute Category:</b>	FS-Incident			<b>Reside App. Type:</b>	
<b>Context:</b>				<b>Commer App. Type:</b>	
<b>Date of Occurrence:</b>	7/4/2014			<b>Indus App. Type:</b>	
<b>Time of Occurrence:</b>				<b>Institut App. Type:</b>	
<b>Incident Created On:</b>				<b>Venting Type:</b>	
<b>Instance Creation Dt:</b>				<b>Vent Conn Mater:</b>	
<b>Instance Install Dt:</b>				<b>Vent Chimney Mater:</b>	
<b>Occur Insp Start Date:</b>				<b>Pipeline Type:</b>	
<b>Approx Quant Rel:</b>				<b>Pipeline Involved:</b>	
<b>Tank Capacity:</b>				<b>Pipe Material:</b>	
<b>Fuels Occur Type:</b>				<b>Depth Ground Cover:</b>	
<b>Fuel Type Involved:</b>				<b>Regulator Location:</b>	
<b>Enforcement Policy:</b>				<b>Regulator Type:</b>	
<b>Prc Escalation Req:</b>				<b>Operation Pressure:</b>	
<b>Tank Material Type:</b>				<b>Liquid Prop Make:</b>	
<b>Tank Storage Type:</b>				<b>Liquid Prop Model:</b>	
<b>Tank Location Type:</b>				<b>Liquid Prop Serial No:</b>	
<b>Pump Flow Rate Cap:</b>				<b>Liquid Prop Notes:</b>	
<b>Task No:</b>				<b>Equipment Type:</b>	
<b>Notes:</b>				<b>Equipment Model:</b>	
<b>Drainage System:</b>				<b>Serial No:</b>	
<b>Sub Surface Contam.:</b>				<b>Cylinder Capacity:</b>	
<b>Aff Prop Use Water:</b>				<b>Cylinder Cap Units:</b>	
<b>Contam. Migrated:</b>				<b>Cylinder Mat Type:</b>	
<b>Contact Natural Env:</b>				<b>Near Body of Water:</b>	
<b>Incident Location:</b>	1849 MERIVALE RD,,NEPEAN,ON,K2G 1E3,CA				
<b>Occurrence Narrative:</b>					
<b>Operation Type Involved:</b>					
<b>Item:</b>	FS PROPANE REFILL CNTR - CYLR FILL				
<b>Item Description:</b>					
<b>Device Installed Location:</b>					

<a href="#">2</a>	23 of 26	NNW/132.3	83.9 / -1.97	COSTCO WHOLESALE CANADA LTD 1849 MERIVALE RD NEPEAN ON K2G 1E3	PES
<b>Detail Licence No:</b>				<b>Operator Box:</b>	
<b>Licence No:</b>	L-232-6107444343			<b>Operator Class:</b>	
<b>Status:</b>	Active			<b>Operator No:</b>	
<b>Approval Date:</b>	2020-12-04			<b>Operator Type:</b>	
<b>Report Source:</b>	PEST-Limited Vendor			<b>Oper Area Code:</b>	
<b>Licence Type:</b>	Limited Vendor			<b>Oper Phone No:</b>	

Map Key	Number of Records	Direction/ Distance (m)	Elev/Diff (m)	Site	DB
<b>Licence Type Code:</b> <b>Licence Class:</b> <b>Licence Control:</b> <b>Latitude:</b> 45.337452 <b>Longitude:</b> -75.72297 <b>Lot:</b> <b>Concession:</b> <b>Region:</b> <b>District:</b> <b>County:</b> <b>Trade Name:</b> <b>PDF URL:</b>		<b>Operator Ext:</b> <b>Operator Lot:</b> <b>Oper Concession:</b> <b>Operator Region:</b> <b>Operator District:</b> <b>Operator County:</b> <b>Op Municipality:</b> <b>Post Office Box:</b> <b>MOE District:</b> Ottawa <b>SWP Area Name:</b> Rideau Valley			
<a href="http://www.accessenvironment.ene.gov.on.ca/AEWeb/ae/ViewDocument.action?documentRefID=2311452">http://www.accessenvironment.ene.gov.on.ca/AEWeb/ae/ViewDocument.action?documentRefID=2311452</a>					

<a href="#">2</a>	24 of 26	NNW/132.3	83.9 / -1.97	<b>COSTCO WHOLESALE #540 Nepean</b> 1849 Merivale Road Nepean ON K2G 1E3	<b>GEN</b>
<b>Generator No:</b> ON8120897 <b>SIC Code:</b> <b>SIC Description:</b> <b>Approval Years:</b> As of Nov 2021 <b>PO Box No:</b> <b>Country:</b> Canada <b>Status:</b> Registered <b>Co Admin:</b> <b>Choice of Contact:</b> <b>Phone No Admin:</b> <b>Contaminated Facility:</b> <b>MHSW Facility:</b>					
<b><u>Detail(s)</u></b>					
<b>Waste Class:</b>		148 A			
<b>Waste Class Name:</b>		Misc. wastes and inorganic chemicals			
<b>Waste Class:</b>		269 T			
<b>Waste Class Name:</b>		Organic non-halogenated pesticide and herbicide wastes			
<b>Waste Class:</b>		264 T			
<b>Waste Class Name:</b>		Photoprocessing wastes			
<b>Waste Class:</b>		312 P			
<b>Waste Class Name:</b>		Pathological wastes			
<b>Waste Class:</b>		212 I			
<b>Waste Class Name:</b>		Aliphatic solvents and residues			
<b>Waste Class:</b>		145 L			
<b>Waste Class Name:</b>		Wastes from the use of pigments, coatings and paints			
<b>Waste Class:</b>		331 I			
<b>Waste Class Name:</b>		Waste compressed gases including cylinders			
<b>Waste Class:</b>		251 L			
<b>Waste Class Name:</b>		Waste oils/sludges (petroleum based)			
<b>Waste Class:</b>		261 A			
<b>Waste Class Name:</b>		Pharmaceuticals			
<b>Waste Class:</b>		150 L			
<b>Waste Class Name:</b>		Inert organic wastes			
<b>Waste Class:</b>		264 L			

Map Key	Number of Records	Direction/ Distance (m)	Elev/Diff (m)	Site	DB
<b>Waste Class Name:</b>		Photoprocessing wastes			
<b>Waste Class:</b>		331 L			
<b>Waste Class Name:</b>		Waste compressed gases including cylinders			
<b>Waste Class:</b>		263 A			
<b>Waste Class Name:</b>		Misc. waste organic chemicals			
<b>Waste Class:</b>		252 L			
<b>Waste Class Name:</b>		Waste crankcase oils and lubricants			
<b>Waste Class:</b>		146 T			
<b>Waste Class Name:</b>		Other specified inorganic sludges, slurries or solids			
<b>Waste Class:</b>		261 L			
<b>Waste Class Name:</b>		Pharmaceuticals			
<b>Waste Class:</b>		263 L			
<b>Waste Class Name:</b>		Misc. waste organic chemicals			

<u>2</u>	25 of 26	NNW/132.3	83.9 / -1.97	Tandet Logistics Inc. 1849 Merivale Rd Ottawa ON	SPL
<b>Ref No:</b>	8463-BWBUWS			<b>Discharger Report:</b>	
<b>Site No:</b>	NA			<b>Material Group:</b>	
<b>Incident Dt:</b>	12/14/2020			<b>Health/Env Conseq:</b>	2 - Minor Environment Corporation
<b>Year:</b>				<b>Client Type:</b>	Miscellaneous Communal
<b>Incident Cause:</b>				<b>Sector Type:</b>	
<b>Incident Event:</b>	Unknown / N/A			<b>Agency Involved:</b>	
<b>Contaminant Code:</b>	13			<b>Nearest Watercourse:</b>	
<b>Contaminant Name:</b>	DIESEL FUEL			<b>Site Address:</b>	1849 Merivale Rd
<b>Contaminant Limit 1:</b>				<b>Site District Office:</b>	Ottawa
<b>Contam Limit Freq 1:</b>				<b>Site Postal Code:</b>	
<b>Contaminant UN No 1:</b>	1202			<b>Site Region:</b>	Eastern
<b>Environment Impact:</b>				<b>Site Municipality:</b>	Ottawa
<b>Nature of Impact:</b>				<b>Site Lot:</b>	
<b>Receiving Medium:</b>				<b>Site Conc:</b>	
<b>Receiving Env:</b>	Land			<b>Northing:</b>	5020559.28
<b>MOE Response:</b>	No			<b>Easting:</b>	443214.9
<b>Dt MOE Arvl on Scn:</b>				<b>Site Geo Ref Accu:</b>	
<b>MOE Reported Dt:</b>	12/15/2020			<b>Site Map Datum:</b>	
<b>Dt Document Closed:</b>	2/1/2021			<b>SAC Action Class:</b>	
<b>Incident Reason:</b>	Unknown / N/A			<b>Source Type:</b>	Unknown / N/A
<b>Site Name:</b>	Site<UNOFFICIAL>				
<b>Site County/District:</b>					
<b>Municipality No:</b>					
<b>Site Geo Ref Meth:</b>					
<b>Incident Summary:</b>	Tandet: 15L Diesel to asphalt, no waterways, cld (EGR)				
<b>Contaminant Qty:</b>	15 L				

<u>2</u>	26 of 26	NNW/132.3	83.9 / -1.97	COSTCO WHOLESALE #540 Nepean 1849 Merivale Road Nepean ON K2G 1E3	GEN
<b>Generator No:</b>	ON8120897				
<b>SIC Code:</b>					
<b>SIC Description:</b>					
<b>Approval Years:</b>	As of Oct 2022				
<b>PO Box No:</b>					
<b>Country:</b>	Canada				
<b>Status:</b>	Registered				
<b>Co Admin:</b>					



<b>Map Key</b>	<b>Number of Records</b>	<b>Direction/ Distance (m)</b>	<b>Elev/Diff (m)</b>	<b>Site</b>	<b>DB</b>
<b>Choice of Contact:</b> <b>Phone No Admin:</b> <b>Contaminated Facility:</b> <b>MHSW Facility:</b>					
<b><u>Detail(s)</u></b>					
<b>Waste Class:</b>		145 L			
<b>Waste Class Name:</b>		PAINT/PIGMENT/COATING RESIDUES			
<b>Waste Class:</b>		150 L			
<b>Waste Class Name:</b>		INERT INORGANIC WASTES			
<b>Waste Class:</b>		251 L			
<b>Waste Class Name:</b>		OIL SKIMMINGS & SLUDGES			
<b>Waste Class:</b>		264 L			
<b>Waste Class Name:</b>		PHOTOPROCESSING WASTES			
<b>Waste Class:</b>		263 A			
<b>Waste Class Name:</b>		ORGANIC LABORATORY CHEMICALS			
<b>Waste Class:</b>		148 A			
<b>Waste Class Name:</b>		INORGANIC LABORATORY CHEMICALS			
<b>Waste Class:</b>		261 L			
<b>Waste Class Name:</b>		PHARMACEUTICALS			
<b>Waste Class:</b>		263 L			
<b>Waste Class Name:</b>		ORGANIC LABORATORY CHEMICALS			
<b>Waste Class:</b>		269 T			
<b>Waste Class Name:</b>		NON-HALOGENATED PESTICIDES			
<b>Waste Class:</b>		331 L			
<b>Waste Class Name:</b>		WASTE COMPRESSED GASES			
<b>Waste Class:</b>		252 L			
<b>Waste Class Name:</b>		WASTE OILS & LUBRICANTS			
<b>Waste Class:</b>		261 A			
<b>Waste Class Name:</b>		PHARMACEUTICALS			
<b>Waste Class:</b>		212 I			
<b>Waste Class Name:</b>		ALIPHATIC SOLVENTS			
<b>Waste Class:</b>		331 I			
<b>Waste Class Name:</b>		WASTE COMPRESSED GASES			
<b>Waste Class:</b>		312 P			
<b>Waste Class Name:</b>		PATHOLOGICAL WASTES			
<b>Waste Class:</b>		146 T			
<b>Waste Class Name:</b>		OTHER SPECIFIED INORGANICS			
<b>Waste Class:</b>		264 T			
<b>Waste Class Name:</b>		PHOTOPROCESSING WASTES			

3

1 of 1

N/140.9

84.9 / -0.96

1880 MERIVAG ROAD  
OTTAWA ON

WWIS

**Well ID:** 1536770  
**Construction Date:**  
**Use 1st:** Not Used

**Flowing (Y/N):**  
**Flow Rate:**  
**Data Entry Status:**

Map Key	Number of Records	Direction/ Distance (m)	Elev/Diff (m)	Site	DB
<b>Use 2nd:</b>				<b>Data Src:</b>	
<b>Final Well Status:</b>	Abandoned-Other			<b>Date Received:</b>	27-Oct-2006 00:00:00
<b>Water Type:</b>				<b>Selected Flag:</b>	TRUE
<b>Casing Material:</b>				<b>Abandonment Rec:</b>	Yes
<b>Audit No:</b>	Z52509			<b>Contractor:</b>	7260
<b>Tag:</b>				<b>Form Version:</b>	3
<b>Constructn Method:</b>				<b>Owner:</b>	
<b>Elevation (m):</b>				<b>County:</b>	OTTAWA-CARLETON
<b>Elevatn Reliabilty:</b>				<b>Lot:</b>	
<b>Depth to Bedrock:</b>				<b>Concession:</b>	
<b>Well Depth:</b>				<b>Concession Name:</b>	
<b>Overburden/Bedrock:</b>				<b>Easting NAD83:</b>	
<b>Pump Rate:</b>				<b>Northing NAD83:</b>	
<b>Static Water Level:</b>				<b>Zone:</b>	
<b>Clear/Cloudy:</b>				<b>UTM Reliability:</b>	
<b>Municipality:</b>	NEPEAN TOWNSHIP				
<b>Site Info:</b>					
<b>PDF URL (Map):</b>	https://d2khazk8e83rdv.cloudfront.net/moe_mapping/downloads/2Water/Wells_pdfs/153\1536770.pdf				
<b><u>Additional Detail(s) (Map)</u></b>					
<b>Well Completed Date:</b>	2006/05/09				
<b>Year Completed:</b>	2006				
<b>Depth (m):</b>					
<b>Latitude:</b>	45.3378625560738				
<b>Longitude:</b>	-75.7216017197871				
<b>Path:</b>	153\1536770.pdf				
<b><u>Bore Hole Information</u></b>					
<b>Bore Hole ID:</b>	11691864			<b>Elevation:</b>	
<b>DP2BR:</b>				<b>Elevrc:</b>	
<b>Spatial Status:</b>				<b>Zone:</b>	18
<b>Code OB:</b>				<b>East83:</b>	443462.00
<b>Code OB Desc:</b>				<b>North83:</b>	5020737.00
<b>Open Hole:</b>				<b>Org CS:</b>	UTM83
<b>Cluster Kind:</b>				<b>UTMRC:</b>	3
<b>Date Completed:</b>	09-May-2006 00:00:00			<b>UTMRC Desc:</b>	margin of error : 10 - 30 m
<b>Remarks:</b>				<b>Location Method:</b>	wwr
<b>Loc Method Desc:</b>	on Water Well Record				
<b>Elevrc Desc:</b>					
<b>Location Source Date:</b>					
<b>Improvement Location Source:</b>					
<b>Improvement Location Method:</b>					
<b>Source Revision Comment:</b>					
<b>Supplier Comment:</b>					
<b><u>Annular Space/Abandonment Sealing Record</u></b>					
<b>Plug ID:</b>	933286546				
<b>Layer:</b>	1				
<b>Plug From:</b>	0.0				
<b>Plug To:</b>	10.65999984741211				
<b>Plug Depth UOM:</b>	m				
<b><u>Annular Space/Abandonment Sealing Record</u></b>					
<b>Plug ID:</b>	933286547				
<b>Layer:</b>	2				

Map Key	Number of Records	Direction/ Distance (m)	Elev/Diff (m)	Site	DB
<b>Plug From:</b>		10.65999984741211			
<b>Plug To:</b>		29.260000228881836			
<b>Plug Depth UOM:</b>		m			
<b><u>Method of Construction &amp; Well Use</u></b>					
<b>Method Construction ID:</b>		961536770			
<b>Method Construction Code:</b>					
<b>Method Construction:</b>					
<b>Other Method Construction:</b>					
<b><u>Pipe Information</u></b>					
<b>Pipe ID:</b>		11696730			
<b>Casing No:</b>		1			
<b>Comment:</b>					
<b>Alt Name:</b>					
<b><u>Hole Diameter</u></b>					
<b>Hole ID:</b>		11755432			
<b>Diameter:</b>		20.31999969482422			
<b>Depth From:</b>		0.0			
<b>Depth To:</b>		29.260000228881836			
<b>Hole Depth UOM:</b>		m			
<b>Hole Diameter UOM:</b>		cm			
<b><u>Links</u></b>					
<b>Bore Hole ID:</b>		11691864		<b>Tag No:</b>	
<b>Depth M:</b>				<b>Contractor:</b>	7260
<b>Year Completed:</b>		2006		<b>Path:</b>	153\1536770.pdf
<b>Well Completed Dt:</b>		2006/05/09		<b>Latitude:</b>	45.3378625560738
<b>Audit No:</b>		Z52509		<b>Longitude:</b>	-75.7216017197871
<a href="#">4</a>	1 of 1	<b>NNW/147.9</b>	<b>83.9 / -1.96</b>	<b>lot 29 con A ON</b>	<b>WWIS</b>
<b>Well ID:</b>		1504389		<b>Flowing (Y/N):</b>	
<b>Construction Date:</b>				<b>Flow Rate:</b>	
<b>Use 1st:</b>		Domestic		<b>Data Entry Status:</b>	
<b>Use 2nd:</b>		0		<b>Data Src:</b>	1
<b>Final Well Status:</b>		Water Supply		<b>Date Received:</b>	24-Jan-1955 00:00:00
<b>Water Type:</b>				<b>Selected Flag:</b>	TRUE
<b>Casing Material:</b>				<b>Abandonment Rec:</b>	
<b>Audit No:</b>				<b>Contractor:</b>	1505
<b>Tag:</b>				<b>Form Version:</b>	1
<b>Constructn Method:</b>				<b>Owner:</b>	
<b>Elevation (m):</b>				<b>County:</b>	OTTAWA-CARLETON
<b>Elevatn Reliabilty:</b>				<b>Lot:</b>	029
<b>Depth to Bedrock:</b>				<b>Concession:</b>	A
<b>Well Depth:</b>				<b>Concession Name:</b>	RF
<b>Overburden/Bedrock:</b>				<b>Easting NAD83:</b>	
<b>Pump Rate:</b>				<b>Northing NAD83:</b>	
<b>Static Water Level:</b>				<b>Zone:</b>	
<b>Clear/Cloudy:</b>				<b>UTM Reliability:</b>	
<b>Municipality:</b>		NEPEAN TOWNSHIP			
<b>Site Info:</b>					
<b>PDF URL (Map):</b>		<a href="https://d2khazk8e83rdv.cloudfront.net/moe_mapping/downloads/2Water/Wells_pdfs/150\1504389.pdf">https://d2khazk8e83rdv.cloudfront.net/moe_mapping/downloads/2Water/Wells_pdfs/150\1504389.pdf</a>			

Map Key	Number of Records	Direction/ Distance (m)	Elev/Diff (m)	Site	DB
---------	-------------------	----------------------------	------------------	------	----

**Additional Detail(s) (Map)**

**Well Completed Date:** 1954/10/05  
**Year Completed:** 1954  
**Depth (m):** 36.2712  
**Latitude:** 45.3378134144277  
**Longitude:** -75.7222558438282  
**Path:** 150\1504389.pdf

**Bore Hole Information**

<b>Bore Hole ID:</b>	10026432	<b>Elevation:</b>	
<b>DP2BR:</b>		<b>Elevrc:</b>	
<b>Spatial Status:</b>		<b>Zone:</b>	18
<b>Code OB:</b>		<b>East83:</b>	443410.70
<b>Code OB Desc:</b>		<b>North83:</b>	5020732.00
<b>Open Hole:</b>		<b>Org CS:</b>	
<b>Cluster Kind:</b>		<b>UTMRC:</b>	9
<b>Date Completed:</b>	05-Oct-1954 00:00:00	<b>UTMRC Desc:</b>	unknown UTM
<b>Remarks:</b>		<b>Location Method:</b>	p9
<b>Loc Method Desc:</b>	Original Pre1985 UTM Rel Code 9: unknown UTM		
<b>Elevrc Desc:</b>			
<b>Location Source Date:</b>			
<b>Improvement Location Source:</b>			
<b>Improvement Location Method:</b>			
<b>Source Revision Comment:</b>			
<b>Supplier Comment:</b>			

**Overburden and Bedrock**

**Materials Interval**

**Formation ID:** 930999359  
**Layer:** 6  
**Color:**  
**General Color:**  
**Mat1:** 15  
**Most Common Material:** LIMESTONE  
**Mat2:**  
**Mat2 Desc:**  
**Mat3:**  
**Mat3 Desc:**  
**Formation Top Depth:** 114.0  
**Formation End Depth:** 119.0  
**Formation End Depth UOM:** ft

**Overburden and Bedrock**

**Materials Interval**

**Formation ID:** 930999356  
**Layer:** 3  
**Color:**  
**General Color:**  
**Mat1:** 05  
**Most Common Material:** CLAY  
**Mat2:**  
**Mat2 Desc:**  
**Mat3:**  
**Mat3 Desc:**  
**Formation Top Depth:** 18.0  
**Formation End Depth:** 30.0  
**Formation End Depth UOM:** ft

<b>Map Key</b>	<b>Number of Records</b>	<b>Direction/ Distance (m)</b>	<b>Elev/Diff (m)</b>	<b>Site</b>	<b>DB</b>
<b><u>Overburden and Bedrock Materials Interval</u></b>					
<b>Formation ID:</b>			930999358		
<b>Layer:</b>			5		
<b>Color:</b>					
<b>General Color:</b>					
<b>Mat1:</b>			09		
<b>Most Common Material:</b>			MEDIUM SAND		
<b>Mat2:</b>					
<b>Mat2 Desc:</b>					
<b>Mat3:</b>					
<b>Mat3 Desc:</b>					
<b>Formation Top Depth:</b>			90.0		
<b>Formation End Depth:</b>			114.0		
<b>Formation End Depth UOM:</b>			ft		
<b><u>Overburden and Bedrock Materials Interval</u></b>					
<b>Formation ID:</b>			930999355		
<b>Layer:</b>			2		
<b>Color:</b>			7		
<b>General Color:</b>			RED		
<b>Mat1:</b>			09		
<b>Most Common Material:</b>			MEDIUM SAND		
<b>Mat2:</b>					
<b>Mat2 Desc:</b>					
<b>Mat3:</b>					
<b>Mat3 Desc:</b>					
<b>Formation Top Depth:</b>			3.0		
<b>Formation End Depth:</b>			18.0		
<b>Formation End Depth UOM:</b>			ft		
<b><u>Overburden and Bedrock Materials Interval</u></b>					
<b>Formation ID:</b>			930999357		
<b>Layer:</b>			4		
<b>Color:</b>					
<b>General Color:</b>					
<b>Mat1:</b>			14		
<b>Most Common Material:</b>			HARDPAN		
<b>Mat2:</b>					
<b>Mat2 Desc:</b>					
<b>Mat3:</b>					
<b>Mat3 Desc:</b>					
<b>Formation Top Depth:</b>			30.0		
<b>Formation End Depth:</b>			90.0		
<b>Formation End Depth UOM:</b>			ft		
<b><u>Overburden and Bedrock Materials Interval</u></b>					
<b>Formation ID:</b>			930999354		
<b>Layer:</b>			1		
<b>Color:</b>					
<b>General Color:</b>					
<b>Mat1:</b>			02		
<b>Most Common Material:</b>			TOPSOIL		
<b>Mat2:</b>					
<b>Mat2 Desc:</b>					
<b>Mat3:</b>					

<b>Map Key</b>	<b>Number of Records</b>	<b>Direction/ Distance (m)</b>	<b>Elev/Diff (m)</b>	<b>Site</b>	<b>DB</b>
<b>Mat3 Desc:</b>					
<b>Formation Top Depth:</b>		0.0			
<b>Formation End Depth:</b>		3.0			
<b>Formation End Depth UOM:</b>		ft			
<b><u>Method of Construction &amp; Well Use</u></b>					
<b>Method Construction ID:</b>		961504389			
<b>Method Construction Code:</b>		1			
<b>Method Construction:</b>		Cable Tool			
<b>Other Method Construction:</b>					
<b><u>Pipe Information</u></b>					
<b>Pipe ID:</b>		10575002			
<b>Casing No:</b>		1			
<b>Comment:</b>					
<b>Alt Name:</b>					
<b><u>Construction Record - Casing</u></b>					
<b>Casing ID:</b>		930045589			
<b>Layer:</b>		2			
<b>Material:</b>					
<b>Open Hole or Material:</b>					
<b>Depth From:</b>					
<b>Depth To:</b>		114.0			
<b>Casing Diameter:</b>		5.0			
<b>Casing Diameter UOM:</b>		inch			
<b>Casing Depth UOM:</b>		ft			
<b><u>Construction Record - Casing</u></b>					
<b>Casing ID:</b>		930045588			
<b>Layer:</b>		1			
<b>Material:</b>		1			
<b>Open Hole or Material:</b>		STEEL			
<b>Depth From:</b>					
<b>Depth To:</b>		105.0			
<b>Casing Diameter:</b>		5.0			
<b>Casing Diameter UOM:</b>		inch			
<b>Casing Depth UOM:</b>		ft			
<b><u>Construction Record - Casing</u></b>					
<b>Casing ID:</b>		930045590			
<b>Layer:</b>		3			
<b>Material:</b>		4			
<b>Open Hole or Material:</b>		OPEN HOLE			
<b>Depth From:</b>					
<b>Depth To:</b>		119.0			
<b>Casing Diameter:</b>		5.0			
<b>Casing Diameter UOM:</b>		inch			
<b>Casing Depth UOM:</b>		ft			
<b><u>Results of Well Yield Testing</u></b>					
<b>Pumping Test Method Desc:</b>		BAILER			
<b>Pump Test ID:</b>		991504389			
<b>Pump Set At:</b>					



Map Key	Number of Records	Direction/ Distance (m)	Elev/Diff (m)	Site	DB
Static Level:		18.0			
Final Level After Pumping:		18.0			
Recommended Pump Depth:					
Pumping Rate:		17.0			
Flowing Rate:					
Recommended Pump Rate:					
Levels UOM:		ft			
Rate UOM:		GPM			
Water State After Test Code:		1			
Water State After Test:		CLEAR			
Pumping Test Method:		2			
Pumping Duration HR:		1			
Pumping Duration MIN:		0			
Flowing:		No			

**Water Details**

Water ID: 933457561  
 Layer: 1  
 Kind Code: 1  
 Kind: FRESH  
 Water Found Depth: 110.0  
 Water Found Depth UOM: ft

**Links**

Bore Hole ID:	10026432	Tag No:	
Depth M:	36.2712	Contractor:	1505
Year Completed:	1954	Path:	150\1504389.pdf
Well Completed Dt:	1954/10/05	Latitude:	45.3378134144277
Audit No:		Longitude:	-75.7222558438282

5	1 of 1	NNW/148.1	83.9 / -1.96	ON	BORE
Borehole ID:	612389	Inclin FLG:	No		
OGF ID:	215513698	SP Status:	Initial Entry		
Status:		Surv Elev:	No		
Type:	Borehole	Piezometer:	No		
Use:		Primary Name:			
Completion Date:	OCT-1954	Municipality:			
Static Water Level:		Lot:			
Primary Water Use:		Township:			
Sec. Water Use:		Latitude DD:	45.337815		
Total Depth m:	36.3	Longitude DD:	-75.722256		
Depth Ref:	Ground Surface	UTM Zone:	18		
Depth Elev:		Easting:	443411		
Drill Method:		Northing:	5020732		
Orig Ground Elev m:	86.9	Location Accuracy:			
Elev Reliabil Note:		Accuracy:	Not Applicable		
DEM Ground Elev m:	86.2				
Concession:					
Location D:					
Survey D:					
Comments:					

**Borehole Geology Stratum**

Geology Stratum ID:	218391105	Mat Consistency:	
Top Depth:	27.4	Material Moisture:	
Bottom Depth:	34.7	Material Texture:	
Material Color:		Non Geo Mat Type:	

Map Key	Number of Records	Direction/ Distance (m)	Elev/Diff (m)	Site	DB
Material 1: Material 2: Material 3: Material 4: Gsc Material Description: Stratum Description:	Sand			Geologic Formation: Geologic Group: Geologic Period: Depositional Gen:	
Geology Stratum ID: Top Depth: Bottom Depth: Material Color: Material 1: Material 2: Material 3: Material 4: Gsc Material Description: Stratum Description:	218391101 .9 .9 Soil			Mat Consistency: Material Moisture: Material Texture: Non Geo Mat Type: Geologic Formation: Geologic Group: Geologic Period: Depositional Gen:	
Geology Stratum ID: Top Depth: Bottom Depth: Material Color: Material 1: Material 2: Material 3: Material 4: Gsc Material Description: Stratum Description:	218391102 .9 5.5 White Sand			Mat Consistency: Material Moisture: Material Texture: Non Geo Mat Type: Geologic Formation: Geologic Group: Geologic Period: Depositional Gen:	
Geology Stratum ID: Top Depth: Bottom Depth: Material Color: Material 1: Material 2: Material 3: Material 4: Gsc Material Description: Stratum Description:	218391103 5.5 9.1 Clay			Mat Consistency: Material Moisture: Material Texture: Non Geo Mat Type: Geologic Formation: Geologic Group: Geologic Period: Depositional Gen:	
Geology Stratum ID: Top Depth: Bottom Depth: Material Color: Material 1: Material 2: Material 3: Material 4: Gsc Material Description: Stratum Description:	218391106 34.7 36.3 Brown Limestone			Mat Consistency: Material Moisture: Material Texture: Non Geo Mat Type: Geologic Formation: Geologic Group: Geologic Period: Depositional Gen:	Dense Medium
Geology Stratum ID: Top Depth: Bottom Depth: Material Color: Material 1: Material 2: Material 3: Material 4: Gsc Material Description: Stratum Description:	218391104 9.1 27.4			Mat Consistency: Material Moisture: Material Texture: Non Geo Mat Type: Geologic Formation: Geologic Group: Geologic Period: Depositional Gen:	Hard
Stratum Description:	HARDPAN.				

Source

LIMESTONE. 001 100 MEDIUM, GRAVEL. GREY, BROWN, DENSE TO VERY DENSE. SAND, SILT-FINE, GRAVEL. GR \*\*Note: Many records provided by the department have a truncated [Stratum Description] field.

Map Key	Number of Records	Direction/ Distance (m)	Elev/Diff (m)	Site	DB
<b>Source Type:</b> <b>Source Orig:</b> <b>Source Date:</b> <b>Confidence:</b> <b>Observatio:</b> <b>Source Name:</b> <b>Source Details:</b> <b>Confiden 1:</b>	Data Survey Geological Survey of Canada 1956-1972			<b>Source Appl:</b> <b>Source Iden:</b> <b>Scale or Res:</b> <b>Horizontal:</b> <b>Verticalda:</b> Spatial/Tabular 1 Varies NAD27 Mean Average Sea Level	
		Urban Geology Automated Information System (UGAIS) File: OTTAWA1.txt RecordID: 04897 NTS_Sheet:			
<b>Source List</b>					
<b>Source Identifier:</b> <b>Source Type:</b> <b>Source Date:</b> <b>Scale or Resolution:</b> <b>Source Name:</b> <b>Source Originators:</b>	1 Data Survey 1956-1972 Varies Urban Geology Automated Information System (UGAIS) Geological Survey of Canada			<b>Horizontal Datum:</b> <b>Vertical Datum:</b> <b>Projection Name:</b> NAD27 Mean Average Sea Level Universal Transverse Mercator	

<u>6</u>	1 of 1	<b>ESE/155.2</b>	<b>87.9 / 2.03</b>	<b>Zena Investment Corporation</b> <b>394 West Hunt Club Rd</b> <b>Ottawa ON K2J 6H8</b>	<b>ECA</b>
<b>Approval No:</b> <b>Approval Date:</b> <b>Status:</b> <b>Record Type:</b> <b>Link Source:</b> <b>SWP Area Name:</b> <b>Approval Type:</b> <b>Project Type:</b> <b>Business Name:</b> <b>Address:</b> <b>Full Address:</b> <b>Full PDF Link:</b> <b>PDF Site Location:</b>	5587-AYVJLR 2018-06-13 Approved ECA IDS ECA-INDUSTRIAL SEWAGE WORKS INDUSTRIAL SEWAGE WORKS Zena Investment Corporation 394 West Hunt Club Rd https://www.accessenvironment.ene.gov.on.ca/instruments/7317-AX2QA9-14.pdf			<b>MOE District:</b> <b>City:</b> <b>Longitude:</b> <b>Latitude:</b> <b>Geometry X:</b> <b>Geometry Y:</b>	

<u>7</u>	1 of 1	<b>SSE/162.3</b>	<b>87.9 / 2.03</b>	<b>Merivale &amp; Jamie junkyard 1967</b> <b>Nepean ON K2G</b>	<b>ANDR</b>
<b>Legal Description:</b> <b>Location Description:</b> <b>Municipality:</b> <b>Current Municipality:</b> <b>RM:</b> <b>Facility:</b> <b>Date Active:</b> <b>Date Begun:</b> <b>Date Complete:</b> <b>Area (Ha):</b> <b>Landfill Type:</b> <b>Group Name:</b> <b>Operated By:</b> <b>Serial:</b> <b>NTS:</b> <b>Diameter (m):</b>	Nepean E side of Merivale Rd*, N side of Jamie Ave* Nepean City Nepean City Ottawa-Carleton Region Auto Junkyard 1967-72 2.25				
<b>Historical Summary:</b> Merivale & Jamie junkyard 1967 1954 Airphotomap Possible junkyard marked [YUML: 1954 Airphotomap 453753W]. 1968 NTS Map 31G05 Junkyard marked, 300m x 75m, E side of Merivale Rd*, N side of Jamie Ave* [1968 NTS Map Ottawa-Hull Sheet 31G05 edition 7 (air photos 1967, publication 1968 )]. *[1996] MapArt Publishing Corporation, Ottawa-Hull [& environs, street map] ISBN: 1-55198-358-3.					

Map Key	Number of Records	Direction/ Distance (m)	Elev/Diff (m)	Site	DB
<b>Waste Type:</b> <b>UTM X Nad 27:</b> 443475 <b>UTM Y Nad 27:</b> 5020215 <b>UTM Zone:</b> 18					
<a href="#">8</a>	1 of 1	E/163.4	87.9 / 2.03	2965691 Canada Inc. Northeast Corner of Hunt Club Road West and Roydon Place, Ottawa, Ontario Ottawa ON	RSC
<b>RSC ID:</b> 10906 <b>RA No:</b> <b>RSC Type:</b> <b>Curr Property Use:</b> Commercial <b>Ministry District:</b> OTTAWA <b>Filing Date:</b> 21-Feb-07 <b>Date Ack:</b> <b>Date Returned:</b> <b>Restoration Type:</b> <b>Soil Type:</b> <b>Criteria:</b> <b>CPU Issued Sect 1686:</b> No <b>Asmt Roll No:</b> <b>Prop ID No (PIN):</b> <b>Property Municipal Address:</b> Northeast Corner of Hunt Club Road West and Roydon Place, Ottawa, Ontario <b>Mailing Address:</b> 415 Hunt Club Road West, Ottawa, Ontario K2E 1C5 <b>Latitude &amp; Longitude:</b> 45.33574050N 75.71981350W (converted from UTM) <b>UTM Coordinates:</b> NAD83 18-443600-5020500 <b>Consultant:</b> <b>Legal Desc:</b> Part of Lot 29, Concession A, RF, Part 6 on Plan 4R-11472, Nepean (RSC applies to Part 6 on Plan 4R-11472, Nepean) <b>Measurement Method:</b> Interpolation from a map <b>Applicable Standards:</b> Full Depth Site Conditions Standard, with Nonpotable Ground Water, Coarse Textured Soil, for Industrial/Commercial/Community property use <b>RSC PDF:</b>					
<a href="#">9</a>	1 of 4	SE/178.4	88.9 / 3.03	Gormark Holdings Limited 400 West Hunt Club Ottawa ON	CA
<b>Certificate #:</b> 9256-5HYLTA <b>Application Year:</b> 2003 <b>Issue Date:</b> 1/21/2003 <b>Approval Type:</b> Industrial Sewage Works <b>Status:</b> Approved <b>Application Type:</b> <b>Client Name:</b> <b>Client Address:</b> <b>Client City:</b> <b>Client Postal Code:</b> <b>Project Description:</b> <b>Contaminants:</b> <b>Emission Control:</b>					
<a href="#">9</a>	2 of 4	SE/178.4	88.9 / 3.03	Dom Investments Corp. 400 West Hunt Club Rd Ottawa ON	CA
<b>Certificate #:</b> 5197-8D7P5P <b>Application Year:</b> 2011					

Map Key	Number of Records	Direction/ Distance (m)	Elev/Diff (m)	Site	DB
<b>Issue Date:</b> 1/31/2011 <b>Approval Type:</b> Industrial Sewage Works <b>Status:</b> Approved <b>Application Type:</b> <b>Client Name:</b> <b>Client Address:</b> <b>Client City:</b> <b>Client Postal Code:</b> <b>Project Description:</b> <b>Contaminants:</b> <b>Emission Control:</b>					
<a href="#">9</a>	3 of 4	SE/178.4	88.9 / 3.03	Dom Investments Corp. 400 West Hunt Club Rd Ottawa ON K1S 2E7	ECA
<b>Approval No:</b> 5197-8D7P5P <b>Approval Date:</b> 2011-01-31 <b>Status:</b> Approved <b>Record Type:</b> ECA <b>Link Source:</b> IDS <b>SWP Area Name:</b> <b>Approval Type:</b> ECA-INDUSTRIAL SEWAGE WORKS <b>Project Type:</b> INDUSTRIAL SEWAGE WORKS <b>Business Name:</b> Dom Investments Corp. <b>Address:</b> 400 West Hunt Club Rd <b>Full Address:</b> <b>Full PDF Link:</b> <a href="https://www.accessenvironment.ene.gov.on.ca/instruments/3526-895PFA-14.pdf">https://www.accessenvironment.ene.gov.on.ca/instruments/3526-895PFA-14.pdf</a> <b>PDF Site Location:</b>					
<a href="#">9</a>	4 of 4	SE/178.4	88.9 / 3.03	Gormark Holdings Limited 400 West Hunt Club Rd Ottawa ON K2A 1C5	ECA
<b>Approval No:</b> 9256-5HYLTA <b>Approval Date:</b> 2003-01-21 <b>Status:</b> Revoked and/or Replaced <b>Record Type:</b> ECA <b>Link Source:</b> IDS <b>SWP Area Name:</b> <b>Approval Type:</b> ECA-INDUSTRIAL SEWAGE WORKS <b>Project Type:</b> INDUSTRIAL SEWAGE WORKS <b>Business Name:</b> Gormark Holdings Limited <b>Address:</b> 400 West Hunt Club Rd <b>Full Address:</b> <b>Full PDF Link:</b> <a href="https://www.accessenvironment.ene.gov.on.ca/instruments/0622-5GNRW5-14.pdf">https://www.accessenvironment.ene.gov.on.ca/instruments/0622-5GNRW5-14.pdf</a> <b>PDF Site Location:</b>					
<a href="#">10</a>	1 of 1	ENE/186.6	86.9 / 1.10	Costco Wholesale Canada Ltd. and 2965691 Canada Inc. 95 & 123 Roydon Pl Ottawa ON	CA
<b>Certificate #:</b> 9959-8LAN6F <b>Application Year:</b> 2011 <b>Issue Date:</b> 9/2/2011 <b>Approval Type:</b> Industrial Sewage Works <b>Status:</b> Approved <b>Application Type:</b> <b>Client Name:</b>					

Map Key	Number of Records	Direction/ Distance (m)	Elev/Diff (m)	Site	DB
---------	-------------------	----------------------------	------------------	------	----

Client Address:  
Client City:  
Client Postal Code:  
Project Description:  
Contaminants:  
Emission Control:

<a href="#">11</a>	1 of 6	ESE/192.7	89.0 / 3.12	Myers Carstar Collision Centre 30 Sunderland Road Ottawa Ontario K2E 7T6 Ottawa ON	EBR
--------------------	--------	-----------	-------------	---	-----

<b>EBR Registry No:</b>	IA03E0489	<b>Decision Posted:</b>
<b>Ministry Ref No:</b>	6925-5L3Q4G	<b>Exception Posted:</b>
<b>Notice Type:</b>	Instrument Decision	<b>Section:</b>
<b>Notice Stage:</b>		<b>Act 1:</b>
<b>Notice Date:</b>	January 05, 2004	<b>Act 2:</b>
<b>Proposal Date:</b>	April 11, 2003	<b>Site Location Map:</b>
<b>Year:</b>	2003	
<b>Instrument Type:</b>	(EPA s. 9) - Approval for discharge into the natural environment other than water (i.e. Air)	
<b>Off Instrument Name:</b>		
<b>Posted By:</b>		
<b>Company Name:</b>	Myers Carstar Collision Centre	
<b>Site Address:</b>		
<b>Location Other:</b>		
<b>Proponent Name:</b>		
<b>Proponent Address:</b>	30 Sunderland Road, Ottawa Ontario, K2E 7T6	
<b>Comment Period:</b>		
<b>URL:</b>		

**Site Location Details:**

30 Sunderland Road Ottawa Ontario K2E 7T6 Ottawa

<a href="#">11</a>	2 of 6	ESE/192.7	89.0 / 3.12	Myers Cadillac Chevrolet Inc. 30 Sunderland Road Ottawa, Ontario K2E 7T6 CITY OF OTTAWA ON	EBR
--------------------	--------	-----------	-------------	---	-----

<b>EBR Registry No:</b>	010-7314	<b>Decision Posted:</b>
<b>Ministry Ref No:</b>	6613-7U2K7N	<b>Exception Posted:</b>
<b>Notice Type:</b>	Instrument Decision	<b>Section:</b>
<b>Notice Stage:</b>		<b>Act 1:</b>
<b>Notice Date:</b>	November 23, 2009	<b>Act 2:</b>
<b>Proposal Date:</b>	July 24, 2009	<b>Site Location Map:</b>
<b>Year:</b>	2009	
<b>Instrument Type:</b>	(EPA s. 9) - Approval for discharge into the natural environment other than water (i.e. Air)	
<b>Off Instrument Name:</b>		
<b>Posted By:</b>		
<b>Company Name:</b>	Myers Cadillac Chevrolet Inc.	
<b>Site Address:</b>		
<b>Location Other:</b>		
<b>Proponent Name:</b>		
<b>Proponent Address:</b>	30 Sunderland Road, Ottawa Ontario, Canada K2E 7T6	
<b>Comment Period:</b>		
<b>URL:</b>		

**Site Location Details:**

30 Sunderland Road Ottawa, Ontario K2E 7T6 CITY OF OTTAWA



Map Key	Number of Records	Direction/ Distance (m)	Elev/Diff (m)	Site	DB
<a href="#">11</a>	3 of 6	ESE/192.7	89.0 / 3.12	Myers Cadillac Chevrolet Inc. 30 Sunderland Rd Ottawa ON	CA
<b>Certificate #:</b> 6485-7XULHR <b>Application Year:</b> 2009 <b>Issue Date:</b> 11/17/2009 <b>Approval Type:</b> Air <b>Status:</b> Approved <b>Application Type:</b> <b>Client Name:</b> <b>Client Address:</b> <b>Client City:</b> <b>Client Postal Code:</b> <b>Project Description:</b> <b>Contaminants:</b> <b>Emission Control:</b>					
<a href="#">11</a>	4 of 6	ESE/192.7	89.0 / 3.12	Myers Chev-Olds-Cadillac Inc. 30 Sunderland Road Ottawa ON	CA
<b>Certificate #:</b> 7726-5TVL2N <b>Application Year:</b> 2003 <b>Issue Date:</b> 12/10/2003 <b>Approval Type:</b> Air <b>Status:</b> Revoked and/or Replaced <b>Application Type:</b> <b>Client Name:</b> <b>Client Address:</b> <b>Client City:</b> <b>Client Postal Code:</b> <b>Project Description:</b> <b>Contaminants:</b> <b>Emission Control:</b>					
<a href="#">11</a>	5 of 6	ESE/192.7	89.0 / 3.12	Myers Cadillac Chevrolet Inc. 30 Sunderland Rd Ottawa ON K2E 7T6	ECA
<b>Approval No:</b> 6485-7XULHR <b>Approval Date:</b> 2009-11-17 <b>Status:</b> Approved <b>Record Type:</b> ECA <b>Link Source:</b> IDS <b>SWP Area Name:</b> Rideau Valley <b>Approval Type:</b> ECA-AIR <b>Project Type:</b> AIR <b>Business Name:</b> Myers Cadillac Chevrolet Inc. <b>Address:</b> 30 Sunderland Rd <b>Full Address:</b> <b>Full PDF Link:</b> <a href="https://www.accessenvironment.ene.gov.on.ca/instruments/6613-7U2K7N-14.pdf">https://www.accessenvironment.ene.gov.on.ca/instruments/6613-7U2K7N-14.pdf</a> <b>PDF Site Location:</b>		<b>MOE District:</b> Ottawa <b>City:</b> <b>Longitude:</b> -75.72025 <b>Latitude:</b> 45.335407 <b>Geometry X:</b> <b>Geometry Y:</b>			
<a href="#">11</a>	6 of 6	ESE/192.7	89.0 / 3.12	Myers Chev-Olds-Cadillac Inc. 30 Sunderland Road Ottawa ON K2E 7T6	ECA

Map Key	Number of Records	Direction/ Distance (m)	Elev/Diff (m)	Site	DB
<b>Approval No:</b>	7726-5TVL2N			<b>MOE District:</b>	Ottawa
<b>Approval Date:</b>	2003-12-10			<b>City:</b>	
<b>Status:</b>	Revoked and/or Replaced			<b>Longitude:</b>	-75.72025
<b>Record Type:</b>	ECA			<b>Latitude:</b>	45.335407
<b>Link Source:</b>	IDS			<b>Geometry X:</b>	
<b>SWP Area Name:</b>	Rideau Valley			<b>Geometry Y:</b>	
<b>Approval Type:</b>	ECA-AIR				
<b>Project Type:</b>	AIR				
<b>Business Name:</b>	Myers Chev-Olds-Cadillac Inc.				
<b>Address:</b>	30 Sunderland Road				
<b>Full Address:</b>					
<b>Full PDF Link:</b>	https://www.accessenvironment.ene.gov.on.ca/instruments/6925-5L3Q4G-14.pdf				
<b>PDF Site Location:</b>					

<a href="#">12</a>	1 of 5	ENE/196.5	86.9 / 1.03	COSTCO WHOLESALE CANADA LTD. 123 ROYDON PL NEPEAN K2G 1G3 ON CA ON	FST
<b>Instance No:</b>	64507929			<b>Manufacturer:</b>	
<b>Status:</b>				<b>Serial No:</b>	
<b>Cont Name:</b>				<b>Ulc Standard:</b>	
<b>Instance Type:</b>	FS Liquid Fuel Tank			<b>Quantity:</b>	
<b>Item:</b>				<b>Unit of Measure:</b>	
<b>Item Description:</b>	FS Liquid Fuel Tank			<b>Fuel Type:</b>	Gasoline
<b>Tank Type:</b>	Double Wall UST			<b>Fuel Type2:</b>	NULL
<b>Install Date:</b>	6/2/2011 3:09:56 PM			<b>Fuel Type3:</b>	NULL
<b>Install Year:</b>	2011			<b>Piping Steel:</b>	
<b>Years in Service:</b>				<b>Piping Galvanized:</b>	
<b>Model:</b>	NULL			<b>Tanks Single Wall St:</b>	
<b>Description:</b>				<b>Piping Underground:</b>	
<b>Capacity:</b>	100000			<b>No Underground:</b>	
<b>Tank Material:</b>	Fiberglass (FRP)			<b>Panam Related:</b>	
<b>Corrosion Protect:</b>	Fiberglass			<b>Panam Venue:</b>	
<b>Overfill Protect:</b>					
<b>Facility Type:</b>	FS Liquid Fuel Tank				
<b>Parent Facility Type:</b>	FS Gasoline Station - Card/Keylock				
<b>Facility Location:</b>					
<b>Device Installed Location:</b>	123 ROYDON PL NEPEAN K2G 1G3 ON CA				
<b><u>Liquid Fuel Tank Details</u></b>					
<b>Overfill Protection:</b>					
<b>Owner Account Name:</b>	COSTCO WHOLESALE CANADA LTD.				
<b>Item:</b>	FS LIQUID FUEL TANK				

<a href="#">12</a>	2 of 5	ENE/196.5	86.9 / 1.03	COSTCO WHOLESALE CANADA LTD. 123 ROYDON PL NEPEAN K2G 1G3 ON CA ON	FST
<b>Instance No:</b>	64507930			<b>Manufacturer:</b>	
<b>Status:</b>				<b>Serial No:</b>	
<b>Cont Name:</b>				<b>Ulc Standard:</b>	
<b>Instance Type:</b>	FS Liquid Fuel Tank			<b>Quantity:</b>	
<b>Item:</b>				<b>Unit of Measure:</b>	
<b>Item Description:</b>	FS Liquid Fuel Tank			<b>Fuel Type:</b>	Gasoline
<b>Tank Type:</b>	Double Wall UST			<b>Fuel Type2:</b>	NULL
<b>Install Date:</b>	6/2/2011 3:09:56 PM			<b>Fuel Type3:</b>	NULL
<b>Install Year:</b>	2011			<b>Piping Steel:</b>	
<b>Years in Service:</b>				<b>Piping Galvanized:</b>	
<b>Model:</b>	NULL			<b>Tanks Single Wall St:</b>	
<b>Description:</b>				<b>Piping Underground:</b>	
<b>Capacity:</b>	100000			<b>No Underground:</b>	

Map Key	Number of Records	Direction/ Distance (m)	Elev/Diff (m)	Site	DB
<b>Tank Material:</b> Fiberglass (FRP) <b>Corrosion Protect:</b> Fiberglass <b>Overfill Protect:</b> <b>Facility Type:</b> FS Liquid Fuel Tank <b>Parent Facility Type:</b> FS Gasoline Station - Card/Keylock <b>Facility Location:</b> <b>Device Installed Location:</b> 123 ROYDON PL NEPEAN K2G 1G3 ON CA				<b>Panam Related:</b> <b>Panam Venue:</b>	
<b><u>Liquid Fuel Tank Details</u></b>					
<b>Overfill Protection:</b> <b>Owner Account Name:</b> COSTCO WHOLESALE CANADA LTD. <b>Item:</b> FS LIQUID FUEL TANK					
<a href="#">12</a>	3 of 5	ENE/196.5	86.9 / 1.03	COSTCO WHOLESALE CANADA LTD. 123 ROYDON PL NEPEAN K2G 1G3 ON CA ON	FST
<b>Instance No:</b> 64507928 <b>Status:</b> <b>Cont Name:</b> <b>Instance Type:</b> FS Liquid Fuel Tank <b>Item:</b> <b>Item Description:</b> FS Liquid Fuel Tank <b>Tank Type:</b> Double Wall UST <b>Install Date:</b> 6/2/2011 3:09:56 PM <b>Install Year:</b> 2011 <b>Years in Service:</b> <b>Model:</b> NULL <b>Description:</b> <b>Capacity:</b> 100000 <b>Tank Material:</b> Fiberglass (FRP) <b>Corrosion Protect:</b> Fiberglass <b>Overfill Protect:</b> <b>Facility Type:</b> FS Liquid Fuel Tank <b>Parent Facility Type:</b> FS Gasoline Station - Card/Keylock <b>Facility Location:</b> <b>Device Installed Location:</b> 123 ROYDON PL NEPEAN K2G 1G3 ON CA				<b>Manufacturer:</b> <b>Serial No:</b> <b>Ulc Standard:</b> <b>Quantity:</b> <b>Unit of Measure:</b> <b>Fuel Type:</b> Gasoline <b>Fuel Type2:</b> NULL <b>Fuel Type3:</b> NULL <b>Piping Steel:</b> <b>Piping Galvanized:</b> <b>Tanks Single Wall St:</b> <b>Piping Underground:</b> <b>No Underground:</b> <b>Panam Related:</b> <b>Panam Venue:</b>	
<b><u>Liquid Fuel Tank Details</u></b>					
<b>Overfill Protection:</b> <b>Owner Account Name:</b> COSTCO WHOLESALE CANADA LTD. <b>Item:</b> FS LIQUID FUEL TANK					
<a href="#">12</a>	4 of 5	ENE/196.5	86.9 / 1.03	Costco Wholesale Canada Ltd. and 2965691 Canada Inc. 95 & 123 Roydon Pl Ottawa ON K2E 1C5	ECA
<b>Approval No:</b> 9959-8LAN6F <b>Approval Date:</b> 2011-09-02 <b>Status:</b> Approved <b>Record Type:</b> ECA <b>Link Source:</b> IDS <b>SWP Area Name:</b> <b>Approval Type:</b> ECA-INDUSTRIAL SEWAGE WORKS <b>Project Type:</b> INDUSTRIAL SEWAGE WORKS <b>Business Name:</b> Costco Wholesale Canada Ltd. and 2965691 Canada Inc. <b>Address:</b> 95 & 123 Roydon Pl <b>Full Address:</b> <b>Full PDF Link:</b> <a href="https://www.accessenvironment.ene.gov.on.ca/instruments/8366-8GQNPJ-14.pdf">https://www.accessenvironment.ene.gov.on.ca/instruments/8366-8GQNPJ-14.pdf</a> <b>PDF Site Location:</b>				<b>MOE District:</b> <b>City:</b> <b>Longitude:</b> <b>Latitude:</b> <b>Geometry X:</b> <b>Geometry Y:</b>	

Map Key	Number of Records	Direction/ Distance (m)	Elev/Diff (m)	Site	DB
<a href="#">12</a>	5 of 5	ENE/196.5	86.9 / 1.03	123 ROYDON PL NEPEAN ON K2G 1G3	DTNK

**Delisted Fuel Storage Tank**

<b>Instance No:</b>	64507927	<b>Creation Date:</b>	
<b>Status:</b>	Active	<b>Overfill Prot Type:</b>	
<b>Instance Type:</b>		<b>Facility Location:</b>	
<b>Fuel Type:</b>		<b>Piping SW Steel:</b>	0
<b>Cont Name:</b>		<b>Piping SW Galvan:</b>	0
<b>Capacity:</b>		<b>Tanks SW Steel:</b>	0
<b>Tank Material:</b>		<b>Piping Underground:</b>	4
<b>Corrosion Prot:</b>		<b>No Underground:</b>	3
<b>Tank Type:</b>		<b>Max Hazard Rank:</b>	
<b>Install Year:</b>		<b>Max Hazard Rank 1:</b>	
<b>Facility Type:</b>		<b>Nxt Period Start Dt:</b>	
<b>Device Installed Loc:</b>		<b>Program Area 1:</b>	
<b>Fuel Type 2:</b>		<b>Program Area 2:</b>	
<b>Fuel Type 3:</b>		<b>Nxt Period Strt Dt 2:</b>	
<b>Item:</b>	FS GASOLINE STATION - CARD/KEYLOCK	<b>Risk Based Periodic:</b>	
<b>Item Description:</b>		<b>Vol of Directives:</b>	
<b>Model:</b>		<b>Years in Service:</b>	
<b>Description:</b>		<b>Created Date:</b>	
<b>Instance Creation Dt:</b>		<b>Federal Device:</b>	
<b>Instance Install Dt:</b>		<b>Periodic Exempt:</b>	
<b>Manufacturer:</b>		<b>Statutory Interval:</b>	
<b>Serial No:</b>		<b>Rcomnd Insp Interval:</b>	
<b>ULC Standard:</b>		<b>Recommended Toler:</b>	
<b>Quantity:</b>		<b>Panam Venue Name:</b>	
<b>Unit of Measure:</b>		<b>External Identifier:</b>	
<b>Parent Fac Type:</b>			
<b>TSSA Base Sched Cycle 1:</b>			
<b>TSSA Base Sched Cycle 2:</b>			
<b>Original Source:</b>	FST		
<b>Record Date:</b>	31-MAY-2021		

<a href="#">13</a>	1 of 1	N/206.3	84.9 / -0.97	SUPERIOR GENERAL PARTNER INC O/A SUPERIOR PROPANE ** 64 ROYDON PL NEPEAN ON	DTNK
--------------------	--------	---------	--------------	--	------

**Delisted Expired Fuel Safety Facilities**

<b>Instance No:</b>	10462569	<b>Expired Date:</b>	
<b>Status:</b>	EXPIRED	<b>Max Hazard Rank:</b>	
<b>Instance ID:</b>	19664	<b>Facility Location:</b>	
<b>Instance Type:</b>	FS Highway Tank - Propane	<b>Facility Type:</b>	
<b>Instance Creation Dt:</b>		<b>Fuel Type 2:</b>	
<b>Instance Install Dt:</b>		<b>Fuel Type 3:</b>	
<b>Item Description:</b>		<b>Panam Related:</b>	
<b>Manufacturer:</b>		<b>Panam Venue Nm:</b>	
<b>Model:</b>		<b>External Identifier:</b>	
<b>Serial No:</b>		<b>Item:</b>	
<b>ULC Standard:</b>		<b>Piping Steel:</b>	
<b>Quantity:</b>		<b>Piping Galvanized:</b>	
<b>Unit of Measure:</b>		<b>Tank Single Wall St:</b>	
<b>Overfill Prot Type:</b>		<b>Piping Underground:</b>	
<b>Creation Date:</b>		<b>Tank Underground:</b>	

Map Key	Number of Records	Direction/ Distance (m)	Elev/Diff (m)	Site	DB
<b>Next Periodic Str DT:</b> <b>TSSA Base Sched Cycle 2:</b> <b>TSSAMax Hazard Rank 1:</b> <b>TSSA Risk Based Periodic Yn:</b> <b>TSSA Volume of Directives:</b> <b>TSSA Periodic Exempt:</b> <b>TSSA Statutory Interval:</b> <b>TSSA Recd Insp Interva:</b> <b>TSSA Recd Tolerance:</b> <b>TSSA Program Area:</b> <b>TSSA Program Area 2:</b> <b>Description:</b> <b>Original Source:</b> <b>Record Date:</b>				<b>Source:</b>           FS Highway Tank - Propane EXP Up to Mar 2012	
<a href="#">14</a>	1 of 2	E/216.1	87.8 / 2.00	Hunt Club Holdings Inc. 390 West Hunt Club Rd Ottawa ON	CA
<b>Certificate #:</b> <b>Application Year:</b> <b>Issue Date:</b> <b>Approval Type:</b> <b>Status:</b> <b>Application Type:</b> <b>Client Name:</b> <b>Client Address:</b> <b>Client City:</b> <b>Client Postal Code:</b> <b>Project Description:</b> <b>Contaminants:</b> <b>Emission Control:</b>		0000-8CVNCS 2011 1/11/2011 Industrial Sewage Works Approved  Approved			
<a href="#">14</a>	2 of 2	E/216.1	87.8 / 2.00	Hunt Club Holdings Inc. 390 West Hunt Club Rd Ottawa ON K1T 1M8	ECA
<b>Approval No:</b> <b>Approval Date:</b> <b>Status:</b> <b>Record Type:</b> <b>Link Source:</b> <b>SWP Area Name:</b> <b>Approval Type:</b> <b>Project Type:</b> <b>Business Name:</b> <b>Address:</b> <b>Full Address:</b> <b>Full PDF Link:</b> <b>PDF Site Location:</b>		0000-8CVNCS 2011-01-11 Approved ECA IDS Rideau Valley ECA-INDUSTRIAL SEWAGE WORKS INDUSTRIAL SEWAGE WORKS Hunt Club Holdings Inc. 390 West Hunt Club Rd  https://www.accessenvironment.ene.gov.on.ca/instruments/2777-89AR32-14.pdf		<b>MOE District:</b> <b>City:</b> <b>Longitude:</b> <b>Latitude:</b> <b>Geometry X:</b> <b>Geometry Y:</b>	Ottawa  -75.76899 45.37502
<a href="#">15</a>	1 of 1	ESE/219.3	88.9 / 3.03	Merivale & Jamie junkyard 1975 Nepean ON K2G	ANDR
<b>Legal Description:</b> <b>Location Description:</b> <b>Municipality:</b> <b>Current Municipality:</b> <b>RM:</b> <b>Facility:</b>		Gloucester Range A Lot 3 pt E side of Merivale Rd*, N side of Jamie Ave* Nepean City Nepean City Ottawa-Carleton Region Auto Junkyard			

Map Key	Number of Records	Direction/ Distance (m)	Elev/Diff (m)	Site	DB
<b>Date Active:</b>		1968-80			
<b>Date Begun:</b>					
<b>Date Complete:</b>					
<b>Area (Ha):</b>	6				
<b>Landfill Type:</b>					
<b>Group Name:</b>					
<b>Operated By:</b>					
<b>Serial:</b>		JY OTC15 1972			
<b>NTS:</b>		31G05			
<b>Diameter (m):</b>		600			
<b>Historical Summary:</b>					
Merivale & Jamie junkyard 1975 1954 Airphotomap Possible junkyard marked [YUML: 1954 Airphotomap 453753W]. 1971 NTS 1:25,000 Map 31G05B "Auto Wreckers" marked, 425m x 50m, 115m NE of Merivale Rd* [1971 NTS 1:25,000 Map Uplands ON Sheet 31G05B edition 3 (information 1968, publication 1971)]. 1976 NTS Map 31G05 Junkyard marked, 600m x 100m, E side of Merivale Rd*, N side of Jamie Ave* [1976 NTS Map Ottawa-Hull Sheet 31G05 edition 8 (air photos 1975, culture check 1975, information 1975, publication 1976)]. 1982 Military Town Plan MCE 306 Junkyard marked [1982 Military Town Plan Ottawa-Hull MCE 306 Edition 5 (information 1980, produced 1982)]. 1983 NTS Map 31G05 Junkyard marked [1983 NTS Map Ottawa-Hull Sheet 31G05 edition 9 (air photos 1979, culture check 1979, publication 1983)]. *[1996] MapArt Publishing Corporation, Ottawa-Hull [& environs, street map] ISBN: 1-55198-358-3.					
<b>Waste Type:</b>					
<b>UTM X Nad 27:</b>	443625				
<b>UTM Y Nad 27:</b>	5020250				
<b>UTM Zone:</b>	18				

<a href="#">16</a>	1 of 14	WSW/220.4	83.9 / -1.94	H SINGH ROY ENTERPRISES LTD 1857 MERIVALE RD NEPEAN ON K2G1E3	PRT
<b>Location ID:</b>	28897				
<b>Type:</b>	retail				
<b>Expiry Date:</b>	1995-09-30				
<b>Capacity (L):</b>	135000				
<b>Licence #:</b>	0076428762				

<a href="#">16</a>	2 of 14	WSW/220.4	83.9 / -1.94	SHELL CANADA PRODUCTS LTD. 1857 MERIVALE RD. SERVICE STATION NEPEAN CITY ON K2G 1E3	SPL
<b>Ref No:</b>	126157			<b>Discharger Report:</b>	
<b>Site No:</b>				<b>Material Group:</b>	
<b>Incident Dt:</b>	5/9/1996			<b>Health/Env Conseq:</b>	
<b>Year:</b>				<b>Client Type:</b>	
<b>Incident Cause:</b>	PIPE/HOSE LEAK			<b>Sector Type:</b>	
<b>Incident Event:</b>				<b>Agency Involved:</b>	
<b>Contaminant Code:</b>				<b>Nearest Watercourse:</b>	
<b>Contaminant Name:</b>				<b>Site Address:</b>	
<b>Contaminant Limit 1:</b>				<b>Site District Office:</b>	
<b>Contam Limit Freq 1:</b>				<b>Site Postal Code:</b>	
<b>Contaminant UN No 1:</b>				<b>Site Region:</b>	
<b>Environment Impact:</b>	NOT ANTICIPATED			<b>Site Municipality:</b>	NEPEAN CITY
<b>Nature of Impact:</b>				<b>Site Lot:</b>	
<b>Receiving Medium:</b>	LAND			<b>Site Conc:</b>	
<b>Receiving Env:</b>				<b>Northing:</b>	
<b>MOE Response:</b>				<b>Easting:</b>	
<b>Dt MOE Arvl on Scn:</b>				<b>Site Geo Ref Accu:</b>	
<b>MOE Reported Dt:</b>	5/9/1996			<b>Site Map Datum:</b>	
<b>Dt Document Closed:</b>				<b>SAC Action Class:</b>	
<b>Incident Reason:</b>	UNKNOWN			<b>Source Type:</b>	
<b>Site Name:</b>					
<b>Site County/District:</b>					



Map Key	Number of Records	Direction/ Distance (m)	Elev/Diff (m)	Site	DB
<b>Municipality No:</b> <b>Site Geo Ref Meth:</b> <b>Incident Summary:</b> <b>Contaminant Qty:</b>		20104		SHELL SERVICE STATION- 8 L GASOLINE TO GROUND,CON-TAINED & WILL BE CLEANED.	
<a href="#">16</a>	3 of 14	WSW/220.4	83.9 / -1.94	<b>PRIVATE OWNER</b> <b>1857 MERIVALE ROAD AT SHELL STATION.</b> <b>MOTOR VEHICLE (OPERATING FLUID)</b> <b>NEPEAN CITY ON K2G 1E3</b>	<b>SPL</b>
<b>Ref No:</b> 155818 <b>Site No:</b> <b>Incident Dt:</b> 5/19/1998 <b>Year:</b> <b>Incident Cause:</b> OTHER CONTAINER LEAK <b>Incident Event:</b> <b>Contaminant Code:</b> <b>Contaminant Name:</b> <b>Contaminant Limit 1:</b> <b>Contam Limit Freq 1:</b> <b>Contaminant UN No 1:</b> <b>Environment Impact:</b> NOT ANTICIPATED <b>Nature of Impact:</b> <b>Receiving Medium:</b> LAND <b>Receiving Env:</b> <b>MOE Response:</b> <b>Dt MOE Arvl on Scn:</b> <b>MOE Reported Dt:</b> 5/19/1998 <b>Dt Document Closed:</b> <b>Incident Reason:</b> UNKNOWN <b>Site Name:</b> <b>Site County/District:</b> <b>Municipality No:</b> 20104 <b>Site Geo Ref Meth:</b> <b>Incident Summary:</b> PRIVATE OWNER-LEAKING GAS TANK, 12 L GAS TO GROUND, CLEANED. <b>Contaminant Qty:</b>		<b>Discharger Report:</b> <b>Material Group:</b> <b>Health/Env Conseq:</b> <b>Client Type:</b> <b>Sector Type:</b> <b>Agency Involved:</b> <b>Nearest Watercourse:</b> <b>Site Address:</b> <b>Site District Office:</b> <b>Site Postal Code:</b> <b>Site Region:</b> <b>Site Municipality:</b> NEPEAN CITY <b>Site Lot:</b> <b>Site Conc:</b> <b>Northing:</b> <b>Easting:</b> <b>Site Geo Ref Accu:</b> <b>Site Map Datum:</b> <b>SAC Action Class:</b> <b>Source Type:</b>			
<a href="#">16</a>	4 of 14	WSW/220.4	83.9 / -1.94	<b>Shell Canada Products</b> <b>1857 Merivale</b> <b>Ottawa ON</b>	<b>GEN</b>
<b>Generator No:</b> ON4319494 <b>SIC Code:</b> <b>SIC Description:</b> <b>Approval Years:</b> 03,04 <b>PO Box No:</b> <b>Country:</b> <b>Status:</b> <b>Co Admin:</b> <b>Choice of Contact:</b> <b>Phone No Admin:</b> <b>Contaminated Facility:</b> <b>MHSW Facility:</b>					
<a href="#">16</a>	5 of 14	WSW/220.4	83.9 / -1.94	<b>CHRISTOPHER ARMSTRONG ENTERPRISES</b> <b>INC O/A SHELL CANADA GAS STATION</b> <b>1857 MERIVALE RD</b> <b>NEPEAN ON K2G 1E3</b>	<b>FSTH</b>
<b>License Issue Date:</b> 2/22/2002 <b>Tank Status:</b> Licensed					

Map Key	Number of Records	Direction/ Distance (m)	Elev/Diff (m)	Site	DB
<b>Tank Status As Of:</b>		August 2007			
<b>Operation Type:</b>		Retail Fuel Outlet			
<b>Facility Type:</b>		Gasoline Station - Split Serve			
<b>--Details--</b>					
<b>Status:</b>		Active			
<b>Year of Installation:</b>		1991			
<b>Corrosion Protection:</b>					
<b>Capacity:</b>		45000			
<b>Tank Fuel Type:</b>		Liquid Fuel Single Wall UST - Gasoline			
<b>Status:</b>		Active			
<b>Year of Installation:</b>		1991			
<b>Corrosion Protection:</b>					
<b>Capacity:</b>		45000			
<b>Tank Fuel Type:</b>		Liquid Fuel Single Wall UST - Gasoline			
<b>Status:</b>		Active			
<b>Year of Installation:</b>		1991			
<b>Corrosion Protection:</b>					
<b>Capacity:</b>		45000			
<b>Tank Fuel Type:</b>		Liquid Fuel Single Wall UST - Gasoline			
<b>Status:</b>		Active			
<b>Year of Installation:</b>		1991			
<b>Corrosion Protection:</b>					
<b>Capacity:</b>		135000			
<b>Tank Fuel Type:</b>		Liquid Fuel Single Wall UST - Gasoline			

<a href="#">16</a>	6 of 14	WSW/220.4	83.9 / -1.94	CHRISTOPHER ARMSTRONG ENTERPRISES INC O/A SHELL CANADA GAS STATION 1857 MERIVALE RD NEPEAN ON K2G 1E3	DTNK
--------------------	---------	-----------	--------------	--	------

**Delisted Expired Fuel Safety  
Facilities**

<b>Instance No:</b>	10104178	<b>Expired Date:</b>	12/20/2001
<b>Status:</b>	EXPIRED	<b>Max Hazard Rank:</b>	
<b>Instance ID:</b>		<b>Facility Location:</b>	
<b>Instance Type:</b>	FS Facility	<b>Facility Type:</b>	
<b>Instance Creation Dt:</b>		<b>Fuel Type 2:</b>	
<b>Instance Install Dt:</b>		<b>Fuel Type 3:</b>	
<b>Item Description:</b>		<b>Panam Related:</b>	
<b>Manufacturer:</b>		<b>Panam Venue Nm:</b>	
<b>Model:</b>		<b>External Identifier:</b>	
<b>Serial No:</b>		<b>Item:</b>	
<b>ULC Standard:</b>		<b>Piping Steel:</b>	
<b>Quantity:</b>		<b>Piping Galvanized:</b>	
<b>Unit of Measure:</b>		<b>Tank Single Wall St:</b>	
<b>Overfill Prot Type:</b>		<b>Piping Underground:</b>	
<b>Creation Date:</b>		<b>Tank Underground:</b>	
<b>Next Periodic Str DT:</b>		<b>Source:</b>	
<b>TSSA Base Sched Cycle 2:</b>			
<b>TSSAMax Hazard Rank 1:</b>			
<b>TSSA Risk Based Periodic Yn:</b>			
<b>TSSA Volume of Directives:</b>			
<b>TSSA Periodic Exempt:</b>			
<b>TSSA Statutory Interval:</b>			
<b>TSSA Recd Insp Interva:</b>			
<b>TSSA Recd Tolerance:</b>			

Map Key	Number of Records	Direction/ Distance (m)	Elev/Diff (m)	Site	DB
TSSA Program Area: TSSA Program Area 2: Description: Original Source: EXP Record Date: Up to May 2013					

<a href="#">16</a>	7 of 14	WSW/220.4	83.9 / -1.94	1681734 ONTARIO INC 1857 MERIVALE RD NEPEAN K2G 1E3 ON CA ON	FST
<b>Instance No:</b> 11294749 <b>Status:</b> <b>Cont Name:</b> <b>Instance Type:</b> FS Liquid Fuel Tank <b>Item:</b> <b>Item Description:</b> FS Liquid Fuel Tank <b>Tank Type:</b> Single Wall UST <b>Install Date:</b> 6/1/2009 <b>Install Year:</b> 1991 <b>Years in Service:</b> <b>Model:</b> NULL <b>Description:</b> <b>Capacity:</b> 45400 <b>Tank Material:</b> Fiberglass (FRP) <b>Corrosion Protect:</b> Fiberglass <b>Overfill Protect:</b> <b>Facility Type:</b> FS Liquid Fuel Tank <b>Parent Facility Type:</b> FS Gasoline Station - Self Serve <b>Facility Location:</b> <b>Device Installed Location:</b> 1857 MERIVALE RD NEPEAN K2G 1E3 ON CA					
<b>Manufacturer:</b> <b>Serial No:</b> <b>Ulc Standard:</b> <b>Quantity:</b> <b>Unit of Measure:</b> <b>Fuel Type:</b> Gasoline <b>Fuel Type2:</b> NULL <b>Fuel Type3:</b> NULL <b>Piping Steel:</b> <b>Piping Galvanized:</b> <b>Tanks Single Wall St:</b> <b>Piping Underground:</b> <b>No Underground:</b> <b>Panam Related:</b> <b>Panam Venue:</b>					

**Liquid Fuel Tank Details**

**Overfill Protection:**  
**Owner Account Name:** 1681734 ONTARIO INC  
**Item:** FS LIQUID FUEL TANK

<a href="#">16</a>	8 of 14	WSW/220.4	83.9 / -1.94	1681734 ONTARIO INC 1857 MERIVALE RD NEPEAN K2G 1E3 ON CA ON	FST
<b>Instance No:</b> 11294707 <b>Status:</b> <b>Cont Name:</b> <b>Instance Type:</b> FS Liquid Fuel Tank <b>Item:</b> <b>Item Description:</b> FS Liquid Fuel Tank <b>Tank Type:</b> Single Wall UST <b>Install Date:</b> 6/1/2009 <b>Install Year:</b> 1991 <b>Years in Service:</b> <b>Model:</b> NULL <b>Description:</b> <b>Capacity:</b> 45400 <b>Tank Material:</b> Fiberglass (FRP) <b>Corrosion Protect:</b> Fiberglass <b>Overfill Protect:</b> <b>Facility Type:</b> FS Liquid Fuel Tank <b>Parent Facility Type:</b> FS Gasoline Station - Self Serve <b>Facility Location:</b> <b>Device Installed Location:</b> 1857 MERIVALE RD NEPEAN K2G 1E3 ON CA					
<b>Manufacturer:</b> <b>Serial No:</b> <b>Ulc Standard:</b> <b>Quantity:</b> <b>Unit of Measure:</b> <b>Fuel Type:</b> Gasoline <b>Fuel Type2:</b> NULL <b>Fuel Type3:</b> NULL <b>Piping Steel:</b> <b>Piping Galvanized:</b> <b>Tanks Single Wall St:</b> <b>Piping Underground:</b> <b>No Underground:</b> <b>Panam Related:</b> <b>Panam Venue:</b>					

**Liquid Fuel Tank Details**

Map Key	Number of Records	Direction/ Distance (m)	Elev/Diff (m)	Site	DB
<b>Overfill Protection:</b>					
<b>Owner Account Name:</b>		1681734 ONTARIO INC			
<b>Item:</b>		FS LIQUID FUEL TANK			

<a href="#">16</a>	9 of 14	WSW/220.4	83.9 / -1.94	1681734 ONTARIO INC 1857 MERIVALE RD NEPEAN K2G 1E3 ON CA ON	FST
<b>Instance No:</b>		11294728		<b>Manufacturer:</b>	
<b>Status:</b>				<b>Serial No:</b>	
<b>Cont Name:</b>				<b>Ulc Standard:</b>	
<b>Instance Type:</b>		FS Liquid Fuel Tank		<b>Quantity:</b>	
<b>Item:</b>				<b>Unit of Measure:</b>	
<b>Item Description:</b>		FS Liquid Fuel Tank		<b>Fuel Type:</b> Diesel	
<b>Tank Type:</b>		Single Wall UST		<b>Fuel Type2:</b> NULL	
<b>Install Date:</b>		6/1/2009		<b>Fuel Type3:</b> NULL	
<b>Install Year:</b>		1991		<b>Piping Steel:</b>	
<b>Years in Service:</b>				<b>Piping Galvanized:</b>	
<b>Model:</b>		NULL		<b>Tanks Single Wall St:</b>	
<b>Description:</b>				<b>Piping Underground:</b>	
<b>Capacity:</b>		45400		<b>No Underground:</b>	
<b>Tank Material:</b>		Fiberglass (FRP)		<b>Panam Related:</b>	
<b>Corrosion Protect:</b>		Fiberglass		<b>Panam Venue:</b>	
<b>Overfill Protect:</b>					
<b>Facility Type:</b>		FS Liquid Fuel Tank			
<b>Parent Facility Type:</b>		FS Gasoline Station - Self Serve			
<b>Facility Location:</b>					
<b>Device Installed Location:</b>		1857 MERIVALE RD NEPEAN K2G 1E3 ON CA			

**Liquid Fuel Tank Details**

<b>Overfill Protection:</b>					
<b>Owner Account Name:</b>		1681734 ONTARIO INC			
<b>Item:</b>		FS LIQUID FUEL TANK			

<a href="#">16</a>	10 of 14	WSW/220.4	83.9 / -1.94	Shell Canada Products 1857 Merivale Road Nepean ON K2G 4G3	GEN
<b>Generator No:</b>		ON3822766			
<b>SIC Code:</b>					
<b>SIC Description:</b>					
<b>Approval Years:</b>		As of Dec 2017			
<b>PO Box No:</b>					
<b>Country:</b>		Canada			
<b>Status:</b>		Registered			
<b>Co Admin:</b>					
<b>Choice of Contact:</b>					
<b>Phone No Admin:</b>					
<b>Contaminated Facility:</b>					
<b>MHSW Facility:</b>					
<b><u>Detail(s)</u></b>					
<b>Waste Class:</b>		221 L			
<b>Waste Class Name:</b>		Light fuels			
<b>Waste Class:</b>		221 I			
<b>Waste Class Name:</b>		Light fuels			

Map Key	Number of Records	Direction/ Distance (m)	Elev/Diff (m)	Site	DB
<a href="#">16</a>	11 of 14	WSW/220.4	83.9 / -1.94	Shell Retail - BGIS Canada LP 1857 Merivale Rd Nepean ON K2G 4G3	GEN
<b>Generator No:</b>		ON3270191			
<b>SIC Code:</b>					
<b>SIC Description:</b>					
<b>Approval Years:</b>		As of Dec 2017			
<b>PO Box No:</b>					
<b>Country:</b>		Canada			
<b>Status:</b>		Registered			
<b>Co Admin:</b>					
<b>Choice of Contact:</b>					
<b>Phone No Admin:</b>					
<b>Contaminated Facility:</b>					
<b>MHSW Facility:</b>					
<b>Detail(s)</b>					
<b>Waste Class:</b>		221 L			
<b>Waste Class Name:</b>		Light fuels			
<a href="#">16</a>	12 of 14	WSW/220.4	83.9 / -1.94	Triangle Pump Service Limited 1857 merivale rd Ottawa ON	SPL
<b>Ref No:</b>		2402-ALYPQR		<b>Discharger Report:</b>	
<b>Site No:</b>				<b>Material Group:</b>	
<b>Incident Dt:</b>		5/2/2017		<b>Health/Env Conseq:</b> 2 - Minor Environment Corporation	
<b>Year:</b>				<b>Client Type:</b> Miscellaneous Communal	
<b>Incident Cause:</b>				<b>Sector Type:</b>	
<b>Incident Event:</b>		Leak/Break		<b>Agency Involved:</b>	
<b>Contaminant Code:</b>		13		<b>Nearest Watercourse:</b>	
<b>Contaminant Name:</b>		DIESEL FUEL		<b>Site Address:</b> 1857 merivale rd	
<b>Contaminant Limit 1:</b>				<b>Site District Office:</b> Ottawa	
<b>Contam Limit Freq 1:</b>				<b>Site Postal Code:</b>	
<b>Contaminant UN No 1:</b>		1202		<b>Site Region:</b> Eastern	
<b>Environment Impact:</b>				<b>Site Municipality:</b> Ottawa	
<b>Nature of Impact:</b>				<b>Site Lot:</b>	
<b>Receiving Medium:</b>				<b>Site Conc:</b>	
<b>Receiving Env:</b>		Land		<b>Northing:</b>	
<b>MOE Response:</b>				<b>Easting:</b>	
<b>Dt MOE Arvl on Scn:</b>				<b>Site Geo Ref Accu:</b>	
<b>MOE Reported Dt:</b>		5/2/2017		<b>Site Map Datum:</b>	
<b>Dt Document Closed:</b>				<b>SAC Action Class:</b>	
<b>Incident Reason:</b>		Equipment Failure		<b>Source Type:</b> Service Station	
<b>Site Name:</b>		Shell Gas Station <UNOFFICIAL>			
<b>Site County/District:</b>					
<b>Municipality No:</b>					
<b>Site Geo Ref Meth:</b>					
<b>Incident Summary:</b>		Shell Gas Station: diesel to pvmt, ctnd, cing 25 L			
<b>Contaminant Qty:</b>		25 L			
<a href="#">16</a>	13 of 14	WSW/220.4	83.9 / -1.94	1681734 ONTARIO INC 1857 MERIVALE RD,,NEPEAN,ON,K2G 1E3,CA ON	INC
<b>Incident No:</b>		2069908		<b>Any Health Impact:</b>	
<b>Incident ID:</b>				<b>Any Enviro Impact:</b>	
<b>Instance No:</b>				<b>Service Interrupted:</b>	
<b>Status Code:</b>				<b>Was Prop Damaged:</b>	
<b>Attribute Category:</b>		FS-Incident		<b>Reside App. Type:</b>	
<b>Context:</b>				<b>Commer App. Type:</b>	

Map Key	Number of Records	Direction/ Distance (m)	Elev/Diff (m)	Site	DB
<b>Date of Occurrence:</b> 5/3/2017 <b>Time of Occurrence:</b> <b>Incident Created On:</b> <b>Instance Creation Dt:</b> <b>Instance Install Dt:</b> <b>Occur Insp Start Date:</b> <b>Approx Quant Rel:</b> <b>Tank Capacity:</b> <b>Fuels Occur Type:</b> <b>Fuel Type Involved:</b> <b>Enforcement Policy:</b> <b>Prc Escalation Req:</b> <b>Tank Material Type:</b> <b>Tank Storage Type:</b> <b>Tank Location Type:</b> <b>Pump Flow Rate Cap:</b> <b>Task No:</b> <b>Notes:</b> <b>Drainage System:</b> <b>Sub Surface Contam.:</b> <b>Aff Prop Use Water:</b> <b>Contam. Migrated:</b> <b>Contact Natural Env:</b> <b>Incident Location:</b> 1857 MERIVALE RD,,NEPEAN,ON,K2G 1E3,CA <b>Occurrence Narrative:</b> <b>Operation Type Involved:</b> <b>Item:</b> FS GASOLINE STATION - SELF SERVE <b>Item Description:</b> <b>Device Installed Location:</b>				<b>Indus App. Type:</b> <b>Institut App. Type:</b> <b>Venting Type:</b> <b>Vent Conn Mater:</b> <b>Vent Chimney Mater:</b> <b>Pipeline Type:</b> <b>Pipeline Involved:</b> <b>Pipe Material:</b> <b>Depth Ground Cover:</b> <b>Regulator Location:</b> <b>Regulator Type:</b> <b>Operation Pressure:</b> <b>Liquid Prop Make:</b> <b>Liquid Prop Model:</b> <b>Liquid Prop Serial No:</b> <b>Liquid Prop Notes:</b> <b>Equipment Type:</b> <b>Equipment Model:</b> <b>Serial No:</b> <b>Cylinder Capacity:</b> <b>Cylinder Cap Units:</b> <b>Cylinder Mat Type:</b> <b>Near Body of Water:</b>	

<a href="#">16</a>	14 of 14	WSW/220.4	83.9 / -1.94	1857 MERIVALE RD NEPEAN ON K2G 1E3	DTNK
--------------------	----------	-----------	--------------	---------------------------------------	------

**Delisted Fuel Storage Tank**

<b>Instance No:</b> 55448813	<b>Creation Date:</b>
<b>Status:</b> Active	<b>Overfill Prot Type:</b>
<b>Instance Type:</b>	<b>Facility Location:</b>
<b>Fuel Type:</b>	<b>Piping SW Steel:</b> 0
<b>Cont Name:</b>	<b>Piping SW Galvan:</b> 0
<b>Capacity:</b>	<b>Tanks SW Steel:</b> 0
<b>Tank Material:</b>	<b>Piping Underground:</b> 3
<b>Corrosion Prot:</b>	<b>No Underground:</b> 3
<b>Tank Type:</b>	<b>Max Hazard Rank:</b>
<b>Install Year:</b>	<b>Max Hazard Rank 1:</b>
<b>Facility Type:</b>	<b>Nxt Period Start Dt:</b>
<b>Device Installed Loc:</b>	<b>Program Area 1:</b>
<b>Fuel Type 2:</b>	<b>Program Area 2:</b>
<b>Fuel Type 3:</b>	<b>Nxt Period Strt Dt 2:</b>
<b>Item:</b> FS GASOLINE STATION - SELF SERVE	<b>Risk Based Periodic:</b>
<b>Item Description:</b>	<b>Vol of Directives:</b>
<b>Model:</b>	<b>Years in Service:</b>
<b>Description:</b>	<b>Created Date:</b>
<b>Instance Creation Dt:</b>	<b>Federal Device:</b>
<b>Instance Install Dt:</b>	<b>Periodic Exempt:</b>
<b>Manufacturer:</b>	<b>Statutory Interval:</b>
<b>Serial No:</b>	<b>Rcomnd Insp Interval:</b>
<b>ULC Standard:</b>	<b>Recommended Toler:</b>
<b>Quantity:</b>	<b>Panam Venue Name:</b>
<b>Unit of Measure:</b>	<b>External Identifier:</b>
<b>Parent Fac Type:</b>	
<b>TSSA Base Sched Cycle 1:</b>	



Map Key	Number of Records	Direction/ Distance (m)	Elev/Diff (m)	Site	DB
<b>TSSA Base Sched Cycle 2:</b>					
<b>Original Source:</b>		FST			
<b>Record Date:</b>		31-MAY-2021			
<a href="#">17</a>	1 of 4	W/224.2	82.9 / -2.97	Corporation of the City of Ottawa 1851 Merivale Road Ottawa ON K2G 1E3	GEN
<b>Generator No:</b>		ON6351907			
<b>SIC Code:</b>		541940			
<b>SIC Description:</b>		Veterinary Services			
<b>Approval Years:</b>		04,05,06			
<b>PO Box No:</b>					
<b>Country:</b>					
<b>Status:</b>					
<b>Co Admin:</b>					
<b>Choice of Contact:</b>					
<b>Phone No Admin:</b>					
<b>Contaminated Facility:</b>					
<b>MHSW Facility:</b>					
<b><u>Detail(s)</u></b>					
<b>Waste Class:</b>		231			
<b>Waste Class Name:</b>		LATEX WASTES			
<b>Waste Class:</b>		312			
<b>Waste Class Name:</b>		PATHOLOGICAL WASTES			
<a href="#">17</a>	2 of 4	W/224.2	82.9 / -2.97	PETM Canada Corporation 1851 Merivale Rd Nepean ON K2G1E3	GEN
<b>Generator No:</b>		ON4029050			
<b>SIC Code:</b>					
<b>SIC Description:</b>					
<b>Approval Years:</b>		As of Jul 2020			
<b>PO Box No:</b>					
<b>Country:</b>		Canada			
<b>Status:</b>		Registered			
<b>Co Admin:</b>					
<b>Choice of Contact:</b>					
<b>Phone No Admin:</b>					
<b>Contaminated Facility:</b>					
<b>MHSW Facility:</b>					
<b><u>Detail(s)</u></b>					
<b>Waste Class:</b>		269 T			
<b>Waste Class Name:</b>		Organic non-halogenated pesticide and herbicide wastes			
<b>Waste Class:</b>		252 L			
<b>Waste Class Name:</b>		Waste crankcase oils and lubricants			
<b>Waste Class:</b>		263 L			
<b>Waste Class Name:</b>		Misc. waste organic chemicals			
<b>Waste Class:</b>		331 I			
<b>Waste Class Name:</b>		Waste compressed gases including cylinders			
<b>Waste Class:</b>		212 I			
<b>Waste Class Name:</b>		Aliphatic solvents and residues			

Map Key	Number of Records	Direction/ Distance (m)	Elev/Diff (m)	Site	DB
<b>Waste Class:</b> <b>Waste Class Name:</b>		263 A Misc. waste organic chemicals			
<b>Waste Class:</b> <b>Waste Class Name:</b>		331 L Waste compressed gases including cylinders			
<b>Waste Class:</b> <b>Waste Class Name:</b>		148 A Misc. wastes and inorganic chemicals			

<a href="#">17</a>	3 of 4	W/224.2	82.9 / -2.97	<b>PETM Canada Corporation</b> 1851 Merivale Rd Nepean ON K2G1E3	<b>GEN</b>
<b>Generator No:</b>		ON4029050			
<b>SIC Code:</b>					
<b>SIC Description:</b>					
<b>Approval Years:</b>		As of Nov 2021			
<b>PO Box No:</b>					
<b>Country:</b>		Canada			
<b>Status:</b>		Registered			
<b>Co Admin:</b>					
<b>Choice of Contact:</b>					
<b>Phone No Admin:</b>					
<b>Contaminated Facility:</b>					
<b>MHSW Facility:</b>					
<b>Detail(s)</b>					
<b>Waste Class:</b> <b>Waste Class Name:</b>		269 T Organic non-halogenated pesticide and herbicide wastes			
<b>Waste Class:</b> <b>Waste Class Name:</b>		252 L Waste crankcase oils and lubricants			
<b>Waste Class:</b> <b>Waste Class Name:</b>		263 L Misc. waste organic chemicals			
<b>Waste Class:</b> <b>Waste Class Name:</b>		331 I Waste compressed gases including cylinders			
<b>Waste Class:</b> <b>Waste Class Name:</b>		148 A Misc. wastes and inorganic chemicals			
<b>Waste Class:</b> <b>Waste Class Name:</b>		212 I Aliphatic solvents and residues			
<b>Waste Class:</b> <b>Waste Class Name:</b>		263 A Misc. waste organic chemicals			
<b>Waste Class:</b> <b>Waste Class Name:</b>		331 L Waste compressed gases including cylinders			

<a href="#">17</a>	4 of 4	W/224.2	82.9 / -2.97	<b>PETM Canada Corporation</b> 1851 Merivale Rd Nepean ON K2G1E3	<b>GEN</b>
<b>Generator No:</b>		ON4029050			
<b>SIC Code:</b>					
<b>SIC Description:</b>					
<b>Approval Years:</b>		As of Oct 2022			
<b>PO Box No:</b>					
<b>Country:</b>		Canada			
<b>Status:</b>		Registered			

Map Key	Number of Records	Direction/ Distance (m)	Elev/Diff (m)	Site	DB
<b>Co Admin:</b>					
<b>Choice of Contact:</b>					
<b>Phone No Admin:</b>					
<b>Contaminated Facility:</b>					
<b>MHSW Facility:</b>					
<b>Detail(s)</b>					
<b>Waste Class:</b>		269 T			
<b>Waste Class Name:</b>		NON-HALOGENATED PESTICIDES			
<b>Waste Class:</b>		263 L			
<b>Waste Class Name:</b>		ORGANIC LABORATORY CHEMICALS			
<b>Waste Class:</b>		331 I			
<b>Waste Class Name:</b>		WASTE COMPRESSED GASES			
<b>Waste Class:</b>		331 L			
<b>Waste Class Name:</b>		WASTE COMPRESSED GASES			
<b>Waste Class:</b>		252 L			
<b>Waste Class Name:</b>		WASTE OILS & LUBRICANTS			
<b>Waste Class:</b>		263 A			
<b>Waste Class Name:</b>		ORGANIC LABORATORY CHEMICALS			
<b>Waste Class:</b>		212 I			
<b>Waste Class Name:</b>		ALIPHATIC SOLVENTS			
<b>Waste Class:</b>		148 A			
<b>Waste Class Name:</b>		INORGANIC LABORATORY CHEMICALS			

18      1 of 1      **E/231.8**      **88.2 / 2.34**      **Merivale & Jamie junkyard 1965**      **ANDR**  
**Nepean ON K2G**

**Legal Description:** Nepean  
**Location Description:** E side of Merivale Rd\*, N side of Jamie Ave\*  
**Municipality:** Nepean City  
**Current Municipality:** Nepean City  
**RM:** Ottawa-Carleton Region  
**Facility:** Auto Junkyard  
**Date Active:** 1972  
**Date Begun:**  
**Date Complete:**  
**Area (Ha):** 4.5  
**Landfill Type:**  
**Group Name:**  
**Operated By:**  
**Serial:** JY OTC20 1972  
**NTS:** 31G05  
**Diameter (m):** 600

**Historical Summary:**

Merivale & Jamie junkyard 1965 1954 Airphotomap Possibly marked, but uncertain [YUML: 1954 Airphotomap 453753W]. 1965 Military Town Plan ASE 306 Not marked, but fenced property depicted 350m x 75m with same fence configuration as 1973 MTP [1965 Military Town Plan Ottawa-Hull ASE 306 Edition 1 (produced 1965)]. 1973 Military Town Plan MCE 306 Junkyard marked, 600m x 75m [1973 Military Town Plan Ottawa-Hull MCE 306 Edition 2 (information 1972, produced 1973)]. \*[1996] MapArt Publishing Corporation, Ottawa-Hull [& environs, street map] ISBN: 1-55198-358-3.

**Waste Type:**  
**UTM X Nad 27:** 443675  
**UTM Y Nad 27:** 5020350  
**UTM Zone:** 18

Map Key	Number of Records	Direction/ Distance (m)	Elev/Diff (m)	Site	DB
<a href="#">19</a>	1 of 7	ESE/234.8	88.9 / 3.03	BRUCE FUELS 35 JAMIE AVE NEPEAN ON K2E 8C1	RST
<b>Headcode:</b> <b>Headcode Desc:</b> <b>Phone:</b> <b>List Name:</b> <b>Description:</b>		924800 Oils-Fuel 6132256500			
<a href="#">19</a>	2 of 7	ESE/234.8	88.9 / 3.03	BRUCE FUELS 35 AV JAMIE NEPEAN ON K2E 8C1	RST
<b>Headcode:</b> <b>Headcode Desc:</b> <b>Phone:</b> <b>List Name:</b> <b>Description:</b>		924800 Oils-Fuel 6132256500			
<a href="#">19</a>	3 of 7	ESE/234.8	88.9 / 3.03	GRANT P. MACDONALD HOLDINGS INC. 35 JAMIE AVENUE NEPEAN ON K2E 8C1	GEN
<b>Generator No:</b> <b>SIC Code:</b> <b>SIC Description:</b> <b>Approval Years:</b> <b>PO Box No:</b> <b>Country:</b> <b>Status:</b> <b>Co Admin:</b> <b>Choice of Contact:</b> <b>Phone No Admin:</b> <b>Contaminated Facility:</b> <b>MHSW Facility:</b>		ON1726300 4561 GEN. FREIGHT TRUCK. 93,97,98			
<b>Detail(s)</b>					
<b>Waste Class:</b>		212			
<b>Waste Class Name:</b>		ALIPHATIC SOLVENTS			
<b>Waste Class:</b>		213			
<b>Waste Class Name:</b>		PETROLEUM DISTILLATES			
<b>Waste Class:</b>		252			
<b>Waste Class Name:</b>		WASTE OILS & LUBRICANTS			
<a href="#">19</a>	4 of 7	ESE/234.8	88.9 / 3.03	SCHOONER TRANSPORT 34-782 GRANT P. MCDONALD HOLDING INC. 35 JAMIE AVE. NEPEAN ON K2E 8C1	GEN
<b>Generator No:</b> <b>SIC Code:</b> <b>SIC Description:</b> <b>Approval Years:</b> <b>PO Box No:</b>		ON1726300 4561 GEN. FREIGHT TRUCK. 94,95,96			

Map Key	Number of Records	Direction/ Distance (m)	Elev/Diff (m)	Site	DB
<b>Country:</b> <b>Status:</b> <b>Co Admin:</b> <b>Choice of Contact:</b> <b>Phone No Admin:</b> <b>Contaminated Facility:</b> <b>MHSW Facility:</b>					
<b><u>Detail(s)</u></b>					
<b>Waste Class:</b>		252			
<b>Waste Class Name:</b>		WASTE OILS & LUBRICANTS			
<b>Waste Class:</b>		212			
<b>Waste Class Name:</b>		ALIPHATIC SOLVENTS			
<b>Waste Class:</b>		213			
<b>Waste Class Name:</b>		PETROLEUM DISTILLATES			
<a href="#">19</a>	5 of 7	<b>ESE/234.8</b>	<b>88.9 / 3.03</b>	<b>SCHOONER TRANSPORT 35 JAMIE AVENUE NEPEAN ON K2E 8C1</b>	<b>GEN</b>
<b>Generator No:</b>		ON1726300			
<b>SIC Code:</b>		4561			
<b>SIC Description:</b>		GEN. FREIGHT TRUCK.			
<b>Approval Years:</b>		99,00,01			
<b>PO Box No:</b>					
<b>Country:</b>					
<b>Status:</b>					
<b>Co Admin:</b>					
<b>Choice of Contact:</b>					
<b>Phone No Admin:</b>					
<b>Contaminated Facility:</b>					
<b>MHSW Facility:</b>					
<b><u>Detail(s)</u></b>					
<b>Waste Class:</b>		212			
<b>Waste Class Name:</b>		ALIPHATIC SOLVENTS			
<b>Waste Class:</b>		213			
<b>Waste Class Name:</b>		PETROLEUM DISTILLATES			
<b>Waste Class:</b>		252			
<b>Waste Class Name:</b>		WASTE OILS & LUBRICANTS			
<a href="#">19</a>	6 of 7	<b>ESE/234.8</b>	<b>88.9 / 3.03</b>	<b>SCHOONER TRANSPORT GRANT P. MACDONALD HOLDINGS INC. 35 JAMIE AVENUE NEPEAN ON K2E 8C1</b>	<b>GEN</b>
<b>Generator No:</b>		ON1726300			
<b>SIC Code:</b>					
<b>SIC Description:</b>					
<b>Approval Years:</b>		02,03,04			
<b>PO Box No:</b>					
<b>Country:</b>					
<b>Status:</b>					
<b>Co Admin:</b>					
<b>Choice of Contact:</b>					
<b>Phone No Admin:</b>					
<b>Contaminated Facility:</b>					

Map Key	Number of Records	Direction/ Distance (m)	Elev/Diff (m)	Site	DB
<b>MHSW Facility:</b>					
<b><u>Detail(s)</u></b>					
<b>Waste Class:</b>		212			
<b>Waste Class Name:</b>		ALIPHATIC SOLVENTS			
<b>Waste Class:</b>		213			
<b>Waste Class Name:</b>		PETROLEUM DISTILLATES			
<b>Waste Class:</b>		252			
<b>Waste Class Name:</b>		WASTE OILS & LUBRICANTS			

<a href="#">19</a>	7 of 7	<b>ESE/234.8</b>	<b>88.9 / 3.03</b>	<b>BRUCE FUELS 35 JAMIE AV NEPEAN ON K2E 8C1</b>	<b>FSTH</b>
<b>License Issue Date:</b>		1/28/2000			
<b>Tank Status:</b>		Licensed			
<b>Tank Status As Of:</b>		August 2007			
<b>Operation Type:</b>		Private Fuel Outlet			
<b>Facility Type:</b>		Gasoline Station - Self Serve			
<b>--Details--</b>					
<b>Status:</b>		Active			
<b>Year of Installation:</b>		1997			
<b>Corrosion Protection:</b>					
<b>Capacity:</b>		4500			
<b>Tank Fuel Type:</b>		Liquid Fuel Single Wall AST - Gasoline			
<b>Status:</b>		Active			
<b>Year of Installation:</b>		1997			
<b>Corrosion Protection:</b>					
<b>Capacity:</b>		4500			
<b>Tank Fuel Type:</b>		Liquid Fuel Single Wall AST - Gasoline			
<b>Status:</b>		Active			
<b>Year of Installation:</b>		1997			
<b>Corrosion Protection:</b>					
<b>Capacity:</b>		22700			
<b>Tank Fuel Type:</b>		Liquid Fuel Single Wall AST - Gasoline			

<a href="#">20</a>	1 of 5	<b>S/244.3</b>	<b>87.9 / 2.06</b>	<b>1871 Merivale Rd Ottawa ON K2G1E3</b>	<b>EHS</b>
<b>Order No:</b>		20160506011		<b>Nearest Intersection:</b>	
<b>Status:</b>		C		<b>Municipality:</b>	
<b>Report Type:</b>		Standard Report		<b>Client Prov/State:</b>	ON
<b>Report Date:</b>		12-MAY-16		<b>Search Radius (km):</b>	.25
<b>Date Received:</b>		06-MAY-16		<b>X:</b>	-75.722029
<b>Previous Site Name:</b>				<b>Y:</b>	45.334111
<b>Lot/Building Size:</b>					
<b>Additional Info Ordered:</b>		Topographic Maps; Aerial Photos			

<a href="#">20</a>	2 of 5	<b>S/244.3</b>	<b>87.9 / 2.06</b>	<b>1871 Merivale Rd Ottawa ON K2G1E3</b>	<b>EHS</b>
<b>Order No:</b>		20160321002		<b>Nearest Intersection:</b>	
<b>Status:</b>		C		<b>Municipality:</b>	
<b>Report Type:</b>		Standard Report		<b>Client Prov/State:</b>	ON



Map Key	Number of Records	Direction/ Distance (m)	Elev/Diff (m)	Site	DB
<b>Report Date:</b> 28-MAR-16 <b>Date Received:</b> 21-MAR-16 <b>Previous Site Name:</b> <b>Lot/Building Size:</b> <b>Additional Info Ordered:</b>					
<a href="#">20</a>	3 of 5	S/244.3	87.9 / 2.06	1871 Merivale Rd Ottawa ON K2G1E3	EHS
<b>Order No:</b> 20141107037 <b>Status:</b> C <b>Report Type:</b> Standard Report <b>Report Date:</b> 13-NOV-14 <b>Date Received:</b> 07-NOV-14 <b>Previous Site Name:</b> <b>Lot/Building Size:</b> <b>Additional Info Ordered:</b> Topographic Maps; City Directory; Aerial Photos					
<b>Nearest Intersection:</b> <b>Municipality:</b> <b>Client Prov/State:</b> ON <b>Search Radius (km):</b> .25 <b>X:</b> -75.722029 <b>Y:</b> 45.334111					
<a href="#">20</a>	4 of 5	S/244.3	87.9 / 2.06	1871 Merivale Rd Ottawa ON K2G1E3	EHS
<b>Order No:</b> 20170517073 <b>Status:</b> C <b>Report Type:</b> RSC Report (Urban) <b>Report Date:</b> 24-MAY-17 <b>Date Received:</b> 17-MAY-17 <b>Previous Site Name:</b> <b>Lot/Building Size:</b> <b>Additional Info Ordered:</b> Fire Insur. Maps and/or Site Plans; City Directory; Aerial Photos					
<b>Nearest Intersection:</b> <b>Municipality:</b> <b>Client Prov/State:</b> ON <b>Search Radius (km):</b> .25 <b>X:</b> -75.72201 <b>Y:</b> 45.334137					
<a href="#">20</a>	5 of 5	S/244.3	87.9 / 2.06	Benson Group Inc. 1871 Merivale Rd Ottawa ON K6H 6B8	ECA
<b>Approval No:</b> 6238-BB2JMJ <b>Approval Date:</b> 2019-04-21 <b>Status:</b> Approved <b>Record Type:</b> ECA <b>Link Source:</b> IDS <b>SWP Area Name:</b> <b>Approval Type:</b> ECA-INDUSTRIAL SEWAGE WORKS <b>Project Type:</b> INDUSTRIAL SEWAGE WORKS <b>Business Name:</b> Benson Group Inc. <b>Address:</b> 1871 Merivale Rd <b>Full Address:</b> <b>Full PDF Link:</b> <a href="https://www.accessenvironment.ene.gov.on.ca/instruments/5709-B7RNTH-14.pdf">https://www.accessenvironment.ene.gov.on.ca/instruments/5709-B7RNTH-14.pdf</a> <b>PDF Site Location:</b>					
<b>MOE District:</b> <b>City:</b> <b>Longitude:</b> <b>Latitude:</b> <b>Geometry X:</b> <b>Geometry Y:</b>					
<a href="#">21</a>	1 of 11	SW/246.3	84.8 / -1.05	460 Hunt Club Rd Nepean ON K1V 1C1	EHS
<b>Order No:</b> 20000612001 <b>Status:</b> C <b>Report Type:</b> Basic Report <b>Report Date:</b> 6/14/00 <b>Date Received:</b> 6/12/00 <b>Previous Site Name:</b> <b>Lot/Building Size:</b> <b>Additional Info Ordered:</b>					
<b>Nearest Intersection:</b> SE corner of Hunt Club/Merivale <b>Municipality:</b> Ottawa-Carleton <b>Client Prov/State:</b> ON <b>Search Radius (km):</b> 0.25 <b>X:</b> -75.723311 <b>Y:</b> 45.334905					

Map Key	Number of Records	Direction/ Distance (m)	Elev/Diff (m)	Site	DB
<a href="#">21</a>	2 of 11	SW/246.3	84.8 / -1.05	Franz Environmental Inc. 460 Hunt Club West Ottawa Ontario Ottawa ON	EBR
<b>EBR Registry No:</b> IA03E0967 <b>Ministry Ref No:</b> 5239-5NVLSU <b>Notice Type:</b> Instrument Decision <b>Notice Stage:</b> <b>Notice Date:</b> September 11, 2003 <b>Proposal Date:</b> July 03, 2003 <b>Year:</b> 2003 <b>Decision Posted:</b> <b>Exception Posted:</b> <b>Section:</b> <b>Act 1:</b> <b>Act 2:</b> <b>Site Location Map:</b>					
<b>Instrument Type:</b> (EPA s. 9) - Approval for discharge into the natural environment other than water (i.e. Air) <b>Off Instrument Name:</b> <b>Posted By:</b> <b>Company Name:</b> Franz Environmental Inc. <b>Site Address:</b> <b>Location Other:</b> <b>Proponent Name:</b> <b>Proponent Address:</b> 39 Robertson Road, Suite 220, Ottawa Ontario, K2H 8R2 <b>Comment Period:</b> <b>URL:</b>					
<b>Site Location Details:</b> 460 Hunt Club West Ottawa Ontario Ottawa					
<a href="#">21</a>	3 of 11	SW/246.3	84.8 / -1.05	Franz Environmental Inc. 460 Hunt Club West Ottawa ON	CA
<b>Certificate #:</b> 4182-5R7HFY <b>Application Year:</b> 2003 <b>Issue Date:</b> 9/8/2003 <b>Approval Type:</b> Air <b>Status:</b> Approved <b>Application Type:</b> <b>Client Name:</b> <b>Client Address:</b> <b>Client City:</b> <b>Client Postal Code:</b> <b>Project Description:</b> <b>Contaminants:</b> <b>Emission Control:</b>					
<a href="#">21</a>	4 of 11	SW/246.3	84.8 / -1.05	1427284 Ontario Inc. 460 WEST HUNT CLUB RD, OTTAWA, ON, K2E 1B2 ON K2E 1B2	RSC
<b>RSC ID:</b> 104515 <b>RA No:</b> <b>RSC Type:</b> <b>Curr Property Use:</b> Commercial <b>Ministry District:</b> OTTAWA <b>Filing Date:</b> 13-May-11 <b>Date Ack:</b> <b>Date Returned:</b> <b>Restoration Type:</b> <b>Cert Date:</b> 26-Nov-10 <b>Cert Prop Use No:</b> No CPU <b>Intended Prop Use:</b> Commercial <b>Qual Person Name:</b> Mr. David Spillenaar <b>Stratified (Y/N):</b> <b>Audit (Y/N):</b> <b>Entire Leg Prop. (Y/N):</b> Yes <b>Accuracy Estimate:</b> 11 to 20 meters <b>Telephone:</b> 613-2256000					

Map Key	Number of Records	Direction/ Distance (m)	Elev/Diff (m)	Site	DB
<b>Soil Type:</b>				<b>Fax:</b>	613-2256014
<b>Criteria:</b>				<b>Email:</b>	dspillenaar@springcress.com
<b>CPU Issued Sect 1686:</b>	No				
<b>Asmt Roll No:</b>	0614 120 505 06601 0000				
<b>Prop ID No (PIN):</b>	04628-0124 (LT) 04628-0142 (LT) 04628-0139 (LT)				
<b>Property Municipal Address:</b>	460 WEST HUNT CLUB RD, OTTAWA, ON, K2E 1B2				
<b>Mailing Address:</b>	Suite 200, 6 GURDWARA RD, OTTAWA, ON, K2E 8A3				
<b>Latitude &amp; Longitude:</b>	45.33472220N 75.72305560W				
<b>UTM Coordinates:</b>	NAD83 18-443345-5020389 (converted from Latitude & Longitude)				
<b>Consultant:</b>					
<b>Legal Desc:</b>	PART LOTS 46, 47, 48, 49, 61, 62, 63, 64 & 65 ON PLAN 382, PART OF SHAW AVENUE ON PLAN 382 AS CLOSED BY NP51189, PART OF CLARKE ROAD ON PLAN 382 AS CLOSED BY NP51189, PART OF LOT 28, CONCESSION A, RIDEAU FRONT, ALL BEING PARTS 1 AND 3 ON PLAN 4R-11323, NEPEAN. SUBJECT TO AN EASEMENT IN FAVOUR OF SPRINGCRESS PROPERTIES INC. AS IN LT938936. SUBJECT TO AN EASEMENT IN FAVOUR OF THE CONSUMER'S GAS COMPANY LTD. OVER PART 1 ON PLAN 4R-16440 AS IN LT1363234. [PIN 04628-0124 (LT)] and PART LOT 28 CONCESSION A, RIDEAU FRONT, PART 2 PLAN 4R15809; NEPEAN. SUBJECT TO AN EASEMENT IN FAVOUR OF 1120867 ONTARIO INC. AS IN LT938933. [PIN 04628-0142 (LT)] and PART LOT 28 CONCESSION A, RIDEAU FRONT, PART LOTS 61 TO 66 PLAN 382, PART CLARKE ROAD PLAN 382, CLOSED BY NP51189, ALL BEING PART 3 PLAN 4R15809; NEPEAN. SUBJECT TO AN EASEMENT IN FAVOUR OF THE CONSUMERS' GAS COMPANY LTD. OVER PART 2 ON 4R-16440 AS IN LT363234. [PIN 04628-0139 (LT)]				
<b>Measurement Method:</b>	Digitized from a satellite image				
<b>Applicable Standards:</b>	Full Depth Site Conditions Standard, with Nonpotable Ground Water, Coarse Textured Soil, for Industrial/Commercial/Community property use				
<b>RSC PDF:</b>					

<a href="#">21</a>	5 of 11	SW/246.3	84.8 / -1.05	<b>Franz Environmental Inc.</b> 460 Hunt Club West Ottawa ON K2H 8R2	ECA
<b>Approval No:</b>	4182-5R7HFY			<b>MOE District:</b>	Ottawa
<b>Approval Date:</b>	2003-09-08			<b>City:</b>	
<b>Status:</b>	Approved			<b>Longitude:</b>	-75.72306
<b>Record Type:</b>	ECA			<b>Latitude:</b>	45.334743
<b>Link Source:</b>	IDS			<b>Geometry X:</b>	
<b>SWP Area Name:</b>	Rideau Valley			<b>Geometry Y:</b>	
<b>Approval Type:</b>	ECA-AIR				
<b>Project Type:</b>	AIR				
<b>Business Name:</b>	Franz Environmental Inc.				
<b>Address:</b>	460 Hunt Club West				
<b>Full Address:</b>					
<b>Full PDF Link:</b>	<a href="https://www.accessenvironment.ene.gov.on.ca/instruments/5239-5NVLSU-14.pdf">https://www.accessenvironment.ene.gov.on.ca/instruments/5239-5NVLSU-14.pdf</a>				
<b>PDF Site Location:</b>					

<a href="#">21</a>	6 of 11	SW/246.3	84.8 / -1.05	<b>Dr MJ Adetola</b> 106-460 wEST hUNT cLUB RD Ottawa ON K2E 0B8	GEN
<b>Generator No:</b>	ON4628165				
<b>SIC Code:</b>	621110				
<b>SIC Description:</b>	OFFICES OF PHYSICIANS				
<b>Approval Years:</b>	2016				
<b>PO Box No:</b>					
<b>Country:</b>	Canada				
<b>Status:</b>					
<b>Co Admin:</b>					
<b>Choice of Contact:</b>	CO_OFFICIAL				
<b>Phone No Admin:</b>					
<b>Contaminated Facility:</b>	No				
<b>MHSW Facility:</b>	No				

**Detail(s)**

Map Key	Number of Records	Direction/ Distance (m)	Elev/Diff (m)	Site	DB
<b>Waste Class:</b>		261			
<b>Waste Class Name:</b>		PHARMACEUTICALS			
<a href="#">21</a>	7 of 11	SW/246.3	84.8 / -1.05	Zoemed Clinic 460 West Hunt Club Rd Suite 105 Ottawa ON K2E 0B8	GEN
<b>Generator No:</b>		ON2634095			
<b>SIC Code:</b>		621110			
<b>SIC Description:</b>		OFFICES OF PHYSICIANS			
<b>Approval Years:</b>		2015			
<b>PO Box No:</b>					
<b>Country:</b>		Canada			
<b>Status:</b>					
<b>Co Admin:</b>					
<b>Choice of Contact:</b>		CO_OFFICIAL			
<b>Phone No Admin:</b>					
<b>Contaminated Facility:</b>		No			
<b>MHSW Facility:</b>		No			
<b><u>Detail(s)</u></b>					
<b>Waste Class:</b>		312			
<b>Waste Class Name:</b>		PATHOLOGICAL WASTES			
<a href="#">21</a>	8 of 11	SW/246.3	84.8 / -1.05	Zoemed Clinic 460 West Hunt Club Rd Suite 105 Ottawa ON K2E 0B8	GEN
<b>Generator No:</b>		ON2634095			
<b>SIC Code:</b>		621110			
<b>SIC Description:</b>		OFFICES OF PHYSICIANS			
<b>Approval Years:</b>		2016			
<b>PO Box No:</b>					
<b>Country:</b>		Canada			
<b>Status:</b>					
<b>Co Admin:</b>					
<b>Choice of Contact:</b>		CO_OFFICIAL			
<b>Phone No Admin:</b>					
<b>Contaminated Facility:</b>		No			
<b>MHSW Facility:</b>		No			
<b><u>Detail(s)</u></b>					
<b>Waste Class:</b>		312			
<b>Waste Class Name:</b>		PATHOLOGICAL WASTES			
<a href="#">21</a>	9 of 11	SW/246.3	84.8 / -1.05	Zoemed Clinic 460 West Hunt Club Rd Suite 105 Ottawa ON K2E 0B8	GEN
<b>Generator No:</b>		ON2634095			
<b>SIC Code:</b>					
<b>SIC Description:</b>					
<b>Approval Years:</b>		As of Dec 2018			
<b>PO Box No:</b>					
<b>Country:</b>		Canada			
<b>Status:</b>		Registered			
<b>Co Admin:</b>					
<b>Choice of Contact:</b>					
<b>Phone No Admin:</b>					

Map Key	Number of Records	Direction/ Distance (m)	Elev/Diff (m)	Site	DB
<b>Contaminated Facility:</b> <b>MHSW Facility:</b>					
<u>Detail(s)</u>					
<b>Waste Class:</b>		312 P			
<b>Waste Class Name:</b>		Pathological wastes			
<a href="#">21</a>	10 of 11	<b>SW/246.3</b>	<b>84.8 / -1.05</b>	<b>Zoemed Clinic 460 West Hunt Club Rd Suite 105 Ottawa ON K2E 0B8</b>	<b>GEN</b>
<b>Generator No:</b>		ON2634095			
<b>SIC Code:</b>					
<b>SIC Description:</b>					
<b>Approval Years:</b>		As of Jul 2020			
<b>PO Box No:</b>					
<b>Country:</b>		Canada			
<b>Status:</b>		Registered			
<b>Co Admin:</b>					
<b>Choice of Contact:</b>					
<b>Phone No Admin:</b>					
<b>Contaminated Facility:</b>					
<b>MHSW Facility:</b>					
<u>Detail(s)</u>					
<b>Waste Class:</b>		312 P			
<b>Waste Class Name:</b>		Pathological wastes			
<a href="#">21</a>	11 of 11	<b>SW/246.3</b>	<b>84.8 / -1.05</b>	<b>Zoemed Clinic 460 West Hunt Club Rd Suite 105 Ottawa ON K2E 0B8</b>	<b>GEN</b>
<b>Generator No:</b>		ON2634095			
<b>SIC Code:</b>					
<b>SIC Description:</b>					
<b>Approval Years:</b>		As of Nov 2021			
<b>PO Box No:</b>					
<b>Country:</b>		Canada			
<b>Status:</b>		Registered			
<b>Co Admin:</b>					
<b>Choice of Contact:</b>					
<b>Phone No Admin:</b>					
<b>Contaminated Facility:</b>					
<b>MHSW Facility:</b>					
<u>Detail(s)</u>					
<b>Waste Class:</b>		312 P			
<b>Waste Class Name:</b>		Pathological wastes			
<a href="#">22</a>	1 of 3	<b>SSW/246.5</b>	<b>86.3 / 0.48</b>	<b>Mermaid Pools 1867 Merivale Road Nepean ON K2G 1E3</b>	<b>GEN</b>
<b>Generator No:</b>		ON1700781			
<b>SIC Code:</b>					
<b>SIC Description:</b>					
<b>Approval Years:</b>		03,04			
<b>PO Box No:</b>					

Map Key	Number of Records	Direction/ Distance (m)	Elev/Diff (m)	Site	DB
<b>Country:</b> <b>Status:</b> <b>Co Admin:</b> <b>Choice of Contact:</b> <b>Phone No Admin:</b> <b>Contaminated Facility:</b> <b>MHSW Facility:</b>					
<a href="#">22</a>	2 of 3	SSW/246.5	86.3 / 0.48	Westburne Ruddy Electric 1867 Merivale Rd Nepean ON K2G 1E3	SCT
<b>Established:</b>		01-DEC-62			
<b>Plant Size (ft²):</b>		50000			
<b>Employment:</b>					
<b>--Details--</b>					
<b>Description:</b>		Electrical Wiring and Construction Supplies Wholesaler-Distributors			
<b>SIC/NAICS Code:</b>		416110			
<b>Description:</b>		Electronic Components, Navigational and Communications Equipment and Supplies Wholesaler-Distributors			
<b>SIC/NAICS Code:</b>		417320			
<b>Description:</b>		Electrical Wiring and Construction Supplies Wholesaler-Distributors			
<b>SIC/NAICS Code:</b>		416110			
<a href="#">22</a>	3 of 3	SSW/246.5	86.3 / 0.48	Rexel Canada Electrical Inc 1867 Merivale Road Nepean ON K2G 1E3	GEN
<b>Generator No:</b>		ON7842719			
<b>SIC Code:</b>					
<b>SIC Description:</b>					
<b>Approval Years:</b>		As of Oct 2019			
<b>PO Box No:</b>					
<b>Country:</b>		Canada			
<b>Status:</b>		Registered			
<b>Co Admin:</b>					
<b>Choice of Contact:</b>					
<b>Phone No Admin:</b>					
<b>Contaminated Facility:</b>					
<b>MHSW Facility:</b>					
<b>Detail(s)</b>					
<b>Waste Class:</b>		263 I			
<b>Waste Class Name:</b>		Misc. waste organic chemicals			
<a href="#">23</a>	1 of 1	WSW/248.3	83.9 / -1.97	COASTAL CANADA ENERGY LTD 1859 MERIVALE RD NEPEAN ON K2G1E3	PRT
<b>Location ID:</b>		19745			
<b>Type:</b>		retail			
<b>Expiry Date:</b>		1996-01-31			
<b>Capacity (L):</b>		36404062			
<b>Licence #:</b>		0076354786			



Map Key	Number of Records	Direction/ Distance (m)	Elev/Diff (m)	Site	DB
<a href="#">24</a>	1 of 179	ENE/248.6	86.9 / 1.03	SHELL CANADA PRODUCTS LIMITED 369 TANK FARM ROAD, PT.LOT 29 NEPEAN CITY ON	CA
<b>Certificate #:</b> <b>Application Year:</b> <b>Issue Date:</b> <b>Approval Type:</b> <b>Status:</b> <b>Application Type:</b> <b>Client Name:</b> <b>Client Address:</b> <b>Client City:</b> <b>Client Postal Code:</b> <b>Project Description:</b> <b>Contaminants:</b> <b>Emission Control:</b>		8-4094-92- 92 6/30/1992 Industrial air Approved  INTERNAL FLOATING ROOF FOR STORAGE TANK Methane (Incl. Hydrocarbons Expr. As Ch4 Other - Air			
<a href="#">24</a>	2 of 179	ENE/248.6	86.9 / 1.03	SHELL CANADA PRODUCTS LTD.-CON.A, RIDEAU 369 TANK FARM RD./PT. LOT 29 NEPEAN CITY ON	CA
<b>Certificate #:</b> <b>Application Year:</b> <b>Issue Date:</b> <b>Approval Type:</b> <b>Status:</b> <b>Application Type:</b> <b>Client Name:</b> <b>Client Address:</b> <b>Client City:</b> <b>Client Postal Code:</b> <b>Project Description:</b> <b>Contaminants:</b> <b>Emission Control:</b>		8-4149-92- 92 12/21/1992 Industrial air Revised  2INTERNAL FLOATING ROOFS Gasoline Other - Air			
<a href="#">24</a>	3 of 179	ENE/248.6	86.9 / 1.03	SHELL CANADA PRODUCTS LTD. 369 TANK FARM RD./MERIVALE RD. NEPEAN CITY ON	CA
<b>Certificate #:</b> <b>Application Year:</b> <b>Issue Date:</b> <b>Approval Type:</b> <b>Status:</b> <b>Application Type:</b> <b>Client Name:</b> <b>Client Address:</b> <b>Client City:</b> <b>Client Postal Code:</b> <b>Project Description:</b> <b>Contaminants:</b> <b>Emission Control:</b>		8-4150-92- 92 11/26/1992 Industrial air Approved  INSTALL VAPOUR RECOVERY UNIT Gasoline Act. Charcoal Filter			
<a href="#">24</a>	4 of 179	ENE/248.6	86.9 / 1.03	SHELL CANADA PRODUCTS LTD. 369 HUNT CLUB ROAD NEPEAN CITY ON	CA
<b>Certificate #:</b> <b>Application Year:</b>		4-0018-94- 94			

Map Key	Number of Records	Direction/ Distance (m)	Elev/Diff (m)	Site	DB
<b>Issue Date:</b>		6/8/1994			
<b>Approval Type:</b>		Industrial wastewater			
<b>Status:</b>		Approved			
<b>Application Type:</b>					
<b>Client Name:</b>					
<b>Client Address:</b>					
<b>Client City:</b>					
<b>Client Postal Code:</b>					
<b>Project Description:</b>		BATCH GROUNDWATER TREATMENT SYSTEM			
<b>Contaminants:</b>					
<b>Emission Control:</b>					

<a href="#">24</a>	5 of 179	ENE/248.6	86.9 / 1.03	SHELL CANADA PRODUCTS LTD. HUNT CLUB ROAD NEPEAN BULK STATION 369 HUNT CLUB ROAD NEPEAN CITY ON	SPL
<b>Ref No:</b>	101576			<b>Discharger Report:</b>	
<b>Site No:</b>				<b>Material Group:</b>	
<b>Incident Dt:</b>	6/19/1994			<b>Health/Env Conseq:</b>	
<b>Year:</b>				<b>Client Type:</b>	
<b>Incident Cause:</b>	PIPE/HOSE LEAK			<b>Sector Type:</b>	
<b>Incident Event:</b>				<b>Agency Involved:</b>	
<b>Contaminant Code:</b>				<b>Nearest Watercourse:</b>	
<b>Contaminant Name:</b>				<b>Site Address:</b>	
<b>Contaminant Limit 1:</b>				<b>Site District Office:</b>	
<b>Contam Limit Freq 1:</b>				<b>Site Postal Code:</b>	
<b>Contaminant UN No 1:</b>				<b>Site Region:</b>	
<b>Environment Impact:</b>	CONFIRMED			<b>Site Municipality:</b>	NEPEAN CITY
<b>Nature of Impact:</b>	Soil contamination			<b>Site Lot:</b>	
<b>Receiving Medium:</b>	LAND			<b>Site Conc:</b>	
<b>Receiving Env:</b>				<b>Northing:</b>	5020600.00
<b>MOE Response:</b>				<b>Easting:</b>	443400.00
<b>Dt MOE Arvl on Scn:</b>				<b>Site Geo Ref Accu:</b>	
<b>MOE Reported Dt:</b>	6/20/1994			<b>Site Map Datum:</b>	
<b>Dt Document Closed:</b>				<b>SAC Action Class:</b>	
<b>Incident Reason:</b>	MATERIAL FAILURE			<b>Source Type:</b>	
<b>Site Name:</b>					
<b>Site County/District:</b>					
<b>Municipality No:</b>	20104				
<b>Site Geo Ref Meth:</b>					
<b>Incident Summary:</b>	SHELL CANADA PRODUCTS- OIL CONTAMINATED SOIL FROM LINE LEAK.				
<b>Contaminant Qty:</b>					

<a href="#">24</a>	6 of 179	ENE/248.6	86.9 / 1.03	SHELL CANADA PRODUCTS LTD. 369 HUNT CLUB ROAD NEPEAN BULK STATION 369 HUNT CLUB ROAD OTTAWA CITY ON	SPL
<b>Ref No:</b>	113598			<b>Discharger Report:</b>	
<b>Site No:</b>				<b>Material Group:</b>	
<b>Incident Dt:</b>	5/25/1995			<b>Health/Env Conseq:</b>	
<b>Year:</b>				<b>Client Type:</b>	
<b>Incident Cause:</b>	VALVE/FITTING LEAK OR FAILURE			<b>Sector Type:</b>	
<b>Incident Event:</b>				<b>Agency Involved:</b>	
<b>Contaminant Code:</b>				<b>Nearest Watercourse:</b>	
<b>Contaminant Name:</b>				<b>Site Address:</b>	
<b>Contaminant Limit 1:</b>				<b>Site District Office:</b>	
<b>Contam Limit Freq 1:</b>				<b>Site Postal Code:</b>	
<b>Contaminant UN No 1:</b>				<b>Site Region:</b>	
<b>Environment Impact:</b>	POSSIBLE			<b>Site Municipality:</b>	OTTAWA CITY
<b>Nature of Impact:</b>	Soil contamination			<b>Site Lot:</b>	

Map Key	Number of Records	Direction/ Distance (m)	Elev/Diff (m)	Site	DB	
<b>Receiving Medium:</b> <b>Receiving Env:</b> <b>MOE Response:</b> <b>Dt MOE Arvl on Scn:</b> <b>MOE Reported Dt:</b> <b>Dt Document Closed:</b> <b>Incident Reason:</b> <b>Site Name:</b> <b>Site County/District:</b> <b>Municipality No:</b> <b>Site Geo Ref Meth:</b> <b>Incident Summary:</b> <b>Contaminant Qty:</b>	LAND   5/25/1995  EQUIPMENT FAILURE  20101  SHELL CANADA-25 L DIESEL TO DIKE AREA FROM PUMP FAILURE.			<b>Site Conc:</b> <b>Northing:</b> <b>Easting:</b> <b>Site Geo Ref Accu:</b> <b>Site Map Datum:</b> <b>SAC Action Class:</b> <b>Source Type:</b>	5020600.00 443400.00	

<a href="#">24</a>	7 of 179	ENE/248.6	86.9 / 1.03	SHELL CANADA PRODUCTS LTD. HUNT CLUB ROAD NEPEAN BULK STATION 369 HUNT CLUB ROAD NEPEAN CITY ON	SPL	
<b>Ref No:</b> <b>Site No:</b> <b>Incident Dt:</b> <b>Year:</b> <b>Incident Cause:</b> <b>Incident Event:</b> <b>Contaminant Code:</b> <b>Contaminant Name:</b> <b>Contaminant Limit 1:</b> <b>Contam Limit Freq 1:</b> <b>Contaminant UN No 1:</b> <b>Environment Impact:</b> <b>Nature of Impact:</b> <b>Receiving Medium:</b> <b>Receiving Env:</b> <b>MOE Response:</b> <b>Dt MOE Arvl on Scn:</b> <b>MOE Reported Dt:</b> <b>Dt Document Closed:</b> <b>Incident Reason:</b> <b>Site Name:</b> <b>Site County/District:</b> <b>Municipality No:</b> <b>Site Geo Ref Meth:</b> <b>Incident Summary:</b> <b>Contaminant Qty:</b>	113818  5/30/1995  PIPE/HOSE LEAK  NOT ANTICIPATED Other LAND  5/30/1995  EQUIPMENT FAILURE  20104  SHELL CANADA - 1 L OF DIESEL FUEL TO PAVEMENT AT LOADING RACK.			<b>Discharger Report:</b> <b>Material Group:</b> <b>Health/Env Conseq:</b> <b>Client Type:</b> <b>Sector Type:</b> <b>Agency Involved:</b> <b>Nearest Watercourse:</b> <b>Site Address:</b> <b>Site District Office:</b> <b>Site Postal Code:</b> <b>Site Region:</b> <b>Site Municipality:</b> <b>Site Lot:</b> <b>Site Conc:</b> <b>Northing:</b> <b>Easting:</b> <b>Site Geo Ref Accu:</b> <b>Site Map Datum:</b> <b>SAC Action Class:</b> <b>Source Type:</b>	NEPEAN CITY  5020600.00 443400.00	

<a href="#">24</a>	8 of 179	ENE/248.6	86.9 / 1.03	SHELL CANADA PRODUCTS LTD. MERIVALE NEPEAN BULK STATION 369 HUNT CLUB ROAD NEPEAN CITY ON	SPL	
<b>Ref No:</b> <b>Site No:</b> <b>Incident Dt:</b> <b>Year:</b> <b>Incident Cause:</b> <b>Incident Event:</b> <b>Contaminant Code:</b> <b>Contaminant Name:</b> <b>Contaminant Limit 1:</b> <b>Contam Limit Freq 1:</b> <b>Contaminant UN No 1:</b>	51255  5/27/1991  UNDERGROUND TANK LEAK			<b>Discharger Report:</b> <b>Material Group:</b> <b>Health/Env Conseq:</b> <b>Client Type:</b> <b>Sector Type:</b> <b>Agency Involved:</b> <b>Nearest Watercourse:</b> <b>Site Address:</b> <b>Site District Office:</b> <b>Site Postal Code:</b> <b>Site Region:</b>	MCCR, MOE	

Map Key	Number of Records	Direction/ Distance (m)	Elev/Diff (m)	Site	DB
<b>Environment Impact:</b>	CONFIRMED			<b>Site Municipality:</b> NEPEAN CITY	
<b>Nature of Impact:</b>	Soil Contamination			<b>Site Lot:</b>	
<b>Receiving Medium:</b>	LAND			<b>Site Conc:</b>	
<b>Receiving Env:</b>				<b>Northing:</b> 5020600.00	
<b>MOE Response:</b>				<b>Easting:</b> 443400.00	
<b>Dt MOE Arvl on Scn:</b>				<b>Site Geo Ref Accu:</b>	
<b>MOE Reported Dt:</b>	5/27/1991			<b>Site Map Datum:</b>	
<b>Dt Document Closed:</b>				<b>SAC Action Class:</b>	
<b>Incident Reason:</b>	CORROSION			<b>Source Type:</b>	
<b>Site Name:</b>					
<b>Site County/District:</b>					
<b>Municipality No:</b>	20104				
<b>Site Geo Ref Meth:</b>					
<b>Incident Summary:</b>	SHELL CANADA - 45-65L GASOLINE TO GROUND FROM UNDERGROUND TANK.				
<b>Contaminant Qty:</b>					

<a href="#">24</a>	9 of 179	ENE/248.6	86.9 / 1.03	SHELL CANADA PRODUCTS LTD. MERIVALE ROAD NEPEAN BULK STATION 369 HUNT CLUB ROAD NEPEAN CITY ON	SPL
<b>Ref No:</b>	58384			<b>Discharger Report:</b>	
<b>Site No:</b>				<b>Material Group:</b>	
<b>Incident Dt:</b>	10/8/1991			<b>Health/Env Conseq:</b>	
<b>Year:</b>				<b>Client Type:</b>	
<b>Incident Cause:</b>	PIPE/HOSE LEAK			<b>Sector Type:</b>	
<b>Incident Event:</b>				<b>Agency Involved:</b>	
<b>Contaminant Code:</b>				<b>Nearest Watercourse:</b>	
<b>Contaminant Name:</b>				<b>Site Address:</b>	
<b>Contaminant Limit 1:</b>				<b>Site District Office:</b>	
<b>Contam Limit Freq 1:</b>				<b>Site Postal Code:</b>	
<b>Contaminant UN No 1:</b>				<b>Site Region:</b>	
<b>Environment Impact:</b>	NOT ANTICIPATED			<b>Site Municipality:</b> NEPEAN CITY	
<b>Nature of Impact:</b>				<b>Site Lot:</b>	
<b>Receiving Medium:</b>	LAND			<b>Site Conc:</b>	
<b>Receiving Env:</b>				<b>Northing:</b> 5020600.00	
<b>MOE Response:</b>				<b>Easting:</b> 443400.00	
<b>Dt MOE Arvl on Scn:</b>				<b>Site Geo Ref Accu:</b>	
<b>MOE Reported Dt:</b>	10/8/1991			<b>Site Map Datum:</b>	
<b>Dt Document Closed:</b>				<b>SAC Action Class:</b>	
<b>Incident Reason:</b>	EQUIPMENT FAILURE			<b>Source Type:</b>	
<b>Site Name:</b>					
<b>Site County/District:</b>					
<b>Municipality No:</b>	20104				
<b>Site Geo Ref Meth:</b>					
<b>Incident Summary:</b>	SHELL BULK STORAGE: 10 L GASOLINE TO CONCRETE PAD WHEN HOSE FAILED.				
<b>Contaminant Qty:</b>					

<a href="#">24</a>	10 of 179	ENE/248.6	86.9 / 1.03	SHELL CANADA PRODUCTS LTD. 369 HUNTCLUB RD NEPEAN BULK STATION 369 HUNT CLUB ROAD NEPEAN CITY ON	SPL
<b>Ref No:</b>	88346			<b>Discharger Report:</b>	
<b>Site No:</b>				<b>Material Group:</b>	
<b>Incident Dt:</b>	7/11/1993			<b>Health/Env Conseq:</b>	
<b>Year:</b>				<b>Client Type:</b>	
<b>Incident Cause:</b>	PIPE/HOSE LEAK			<b>Sector Type:</b>	
<b>Incident Event:</b>				<b>Agency Involved:</b>	
<b>Contaminant Code:</b>				<b>Nearest Watercourse:</b>	
<b>Contaminant Name:</b>				<b>Site Address:</b>	
<b>Contaminant Limit 1:</b>				<b>Site District Office:</b>	

Map Key	Number of Records	Direction/ Distance (m)	Elev/Diff (m)	Site	DB
<b>Contam Limit Freq 1:</b> <b>Contaminant UN No 1:</b> <b>Environment Impact:</b> CONFIRMED <b>Nature of Impact:</b> Soil contamination <b>Receiving Medium:</b> LAND <b>Receiving Env:</b> <b>MOE Response:</b> <b>Dt MOE Arvl on Scn:</b> <b>MOE Reported Dt:</b> 7/12/1993 <b>Dt Document Closed:</b> <b>Incident Reason:</b> EQUIPMENT FAILURE <b>Site Name:</b> <b>Site County/District:</b> <b>Municipality No:</b> 20104 <b>Site Geo Ref Meth:</b> <b>Incident Summary:</b> SHELL: 100 L GASOLINE TO GROUND FROM LATERAL LINE AT BULK STATION. <b>Contaminant Qty:</b>					
<a href="#">24</a>	11 of 179	ENE/248.6	86.9 / 1.03	SHELL CANADA PRODUCTS, OTTAWA DIST. TERM 369 HUNT CLUB ROAD NEPEAN CITY ON	CA
<b>Certificate #:</b> 8-4161-97- <b>Application Year:</b> 97 <b>Issue Date:</b> 11/25/1997 <b>Approval Type:</b> Industrial air <b>Status:</b> Approved <b>Application Type:</b> <b>Client Name:</b> <b>Client Address:</b> <b>Client City:</b> <b>Client Postal Code:</b> <b>Project Description:</b> BIOFILTER TREATMENT SYSTEM <b>Contaminants:</b> Benzene (Carcinogen Requires Bact), Toluene(Pentyl Methane)(Methyl Benzene), Xylene, Other Organic Compounds <b>Emission Control:</b> Absorp. By Dry Collectors, Catalytic Incineration,					
<a href="#">24</a>	12 of 179	ENE/248.6	86.9 / 1.03	SHELL CANADA PRODUCTS LTD. 369 HUNT CLUB RD, NORTH EAST OF THE TENDER SCHACK NEPEAN BULK STATION 369 HUNT CLUB ROAD NEPEAN CITY ON	SPL
<b>Ref No:</b> 123506 <b>Site No:</b> <b>Incident Dt:</b> 2/8/1996 <b>Year:</b> <b>Incident Cause:</b> UNKNOWN <b>Incident Event:</b> <b>Contaminant Code:</b> <b>Contaminant Name:</b> <b>Contaminant Limit 1:</b> <b>Contam Limit Freq 1:</b> <b>Contaminant UN No 1:</b> <b>Environment Impact:</b> CONFIRMED <b>Nature of Impact:</b> Soil contamination <b>Receiving Medium:</b> LAND <b>Receiving Env:</b> <b>MOE Response:</b> <b>Dt MOE Arvl on Scn:</b> <b>MOE Reported Dt:</b> 2/8/1996					
<b>Discharger Report:</b> <b>Material Group:</b> <b>Health/Env Conseq:</b> <b>Client Type:</b> <b>Sector Type:</b> <b>Agency Involved:</b> <b>Nearest Watercourse:</b> <b>Site Address:</b> <b>Site District Office:</b> <b>Site Postal Code:</b> <b>Site Region:</b> <b>Site Municipality:</b> NEPEAN CITY <b>Site Lot:</b> <b>Site Conc:</b> <b>Northing:</b> 5020600.00 <b>Easting:</b> 443400.00 <b>Site Geo Ref Accu:</b> <b>Site Map Datum:</b>					

Map Key	Number of Records	Direction/ Distance (m)	Elev/Diff (m)	Site	DB
<b>Dt Document Closed:</b> <b>Incident Reason:</b> UNKNOWN <b>Site Name:</b> <b>Site County/District:</b> <b>Municipality No:</b> 20104 <b>Site Geo Ref Meth:</b> <b>Incident Summary:</b> SHELL CANADA- GASOLINE FOUND IN ONE BORE HOLE, TESTING AT BULK TERMINAL. <b>Contaminant Qty:</b>					
<a href="#">24</a>	13 of 179	ENE/248.6	86.9 / 1.03	SHELL CANADA PRODUCTS LTD. 369 HUNT CLUB ROAD NEPEAN BULK STATION 369 HUNT CLUB ROAD NEPEAN CITY ON	SPL
<b>Ref No:</b> 123688 <b>Site No:</b> <b>Incident Dt:</b> 2/13/1996 <b>Year:</b> <b>Incident Cause:</b> UNKNOWN <b>Incident Event:</b> <b>Contaminant Code:</b> <b>Contaminant Name:</b> <b>Contaminant Limit 1:</b> <b>Contam Limit Freq 1:</b> <b>Contaminant UN No 1:</b> <b>Environment Impact:</b> POSSIBLE <b>Nature of Impact:</b> Soil contamination <b>Receiving Medium:</b> LAND <b>Receiving Env:</b> <b>MOE Response:</b> <b>Dt MOE Arvl on Scn:</b> <b>MOE Reported Dt:</b> 2/16/1996 <b>Dt Document Closed:</b> <b>Incident Reason:</b> UNKNOWN <b>Site Name:</b> <b>Site County/District:</b> <b>Municipality No:</b> 20104 <b>Site Geo Ref Meth:</b> <b>Incident Summary:</b> SHELL CANADA-UKN QUANTITYPETROLEUM FOUND IN MONITOR WELL,REGION. <b>Contaminant Qty:</b>					
<a href="#">24</a>	14 of 179	ENE/248.6	86.9 / 1.03	TANK TRUCK 369 HUNT CLUB ROAD TANK TRUCK (CARGO) NEPEAN CITY ON	SPL
<b>Ref No:</b> 125560 <b>Site No:</b> <b>Incident Dt:</b> 4/26/1996 <b>Year:</b> <b>Incident Cause:</b> VALVE/FITTING LEAK OR FAILURE <b>Incident Event:</b> <b>Contaminant Code:</b> <b>Contaminant Name:</b> <b>Contaminant Limit 1:</b> <b>Contam Limit Freq 1:</b> <b>Contaminant UN No 1:</b> <b>Environment Impact:</b> NOT ANTICIPATED <b>Nature of Impact:</b> <b>Receiving Medium:</b> LAND <b>Receiving Env:</b> <b>MOE Response:</b> <b>Dt MOE Arvl on Scn:</b>					

Map Key	Number of Records	Direction/ Distance (m)	Elev/Diff (m)	Site	DB	
				<b>MOE Reported Dt:</b> 4/26/1996 <b>Dt Document Closed:</b> <b>Incident Reason:</b> EQUIPMENT FAILURE <b>Site Name:</b> <b>Site County/District:</b> <b>Municipality No:</b> 20104 <b>Site Geo Ref Meth:</b> <b>Incident Summary:</b> SHELL BULK STN- 3L GAS. TO ASPHALT FROM LEAKY TANKER. CLEANED. MCCR <b>Contaminant Qty:</b>		
<a href="#">24</a>	15 of 179	ENE/248.6	86.9 / 1.03	<b>SHELL CANADA PRODUCTS LTD.</b> <b>369 HUNTCLUB ROAD NEPEAN BULK STATION</b> <b>369 HUNT CLUB ROAD</b> <b>NEPEAN CITY ON</b>	SPL	
				<b>Ref No:</b> 129075 <b>Site No:</b> <b>Incident Dt:</b> 7/11/1996 <b>Year:</b> <b>Incident Cause:</b> CONTAINER OVERFLOW <b>Incident Event:</b> <b>Contaminant Code:</b> <b>Contaminant Name:</b> <b>Contaminant Limit 1:</b> <b>Contam Limit Freq 1:</b> <b>Contaminant UN No 1:</b> <b>Environment Impact:</b> NOT ANTICIPATED <b>Nature of Impact:</b> <b>Receiving Medium:</b> LAND <b>Receiving Env:</b> <b>MOE Response:</b> <b>Dt MOE Arvl on Scn:</b> <b>MOE Reported Dt:</b> 7/11/1996 <b>Dt Document Closed:</b> <b>Incident Reason:</b> ERROR <b>Site Name:</b> <b>Site County/District:</b> <b>Municipality No:</b> 20104 <b>Site Geo Ref Meth:</b> <b>Incident Summary:</b> SHELL CANADA-180L DIESEL SPILLED TO LOADING RACK DUE TO OVERFILL.CLEANED <b>Contaminant Qty:</b>		

<a href="#">24</a>	16 of 179	ENE/248.6	86.9 / 1.03	<b>SHELL CANADA PRODUCTS LTD.</b> <b>369 HUNT CLUB ROAD NEPEAN BULK STATION</b> <b>369 HUNT CLUB ROAD</b> <b>NEPEAN CITY ON</b>	SPL	
				<b>Ref No:</b> 129944 <b>Site No:</b> <b>Incident Dt:</b> 8/1/1996 <b>Year:</b> <b>Incident Cause:</b> CONTAINER OVERFLOW <b>Incident Event:</b> <b>Contaminant Code:</b> <b>Contaminant Name:</b> <b>Contaminant Limit 1:</b> <b>Contam Limit Freq 1:</b> <b>Contaminant UN No 1:</b> <b>Environment Impact:</b> CONFIRMED <b>Nature of Impact:</b> Soil contamination <b>Receiving Medium:</b> LAND <b>Receiving Env:</b>		



Map Key	Number of Records	Direction/ Distance (m)	Elev/Diff (m)	Site	DB	
				<b>MOE Response:</b> <b>Dt MOE Arvl on Scn:</b> <b>MOE Reported Dt:</b> 8/1/1996 <b>Dt Document Closed:</b> <b>Incident Reason:</b> ERROR <b>Site Name:</b> <b>Site County/District:</b> <b>Municipality No:</b> 20104 <b>Site Geo Ref Meth:</b> <b>Incident Summary:</b> SHELL-80 L DIESEL TO BULKCONTAINMENT,SOME TO SOIL.ERROR. CLEANED UP. <b>Contaminant Qty:</b>		<b>Easting:</b> 443400.00 <b>Site Geo Ref Accu:</b> <b>Site Map Datum:</b> <b>SAC Action Class:</b> <b>Source Type:</b>

<a href="#">24</a>	17 of 179	ENE/248.6	86.9 / 1.03	<b>SHELL CANADA PRODUCTS LTD.</b> <b>NEPEAN BULK STATION 369 HUNT CLUB ROAD</b> <b>NEPEAN CITY ON</b>	SPL	
				<b>Ref No:</b> 131161 <b>Site No:</b> <b>Incident Dt:</b> 8/30/1996 <b>Year:</b> <b>Incident Cause:</b> OTHER CAUSE (N.O.S.) <b>Incident Event:</b> <b>Contaminant Code:</b> <b>Contaminant Name:</b> <b>Contaminant Limit 1:</b> <b>Contam Limit Freq 1:</b> <b>Contaminant UN No 1:</b> <b>Environment Impact:</b> NOT ANTICIPATED <b>Nature of Impact:</b> <b>Receiving Medium:</b> LAND / WATER <b>Receiving Env:</b> <b>MOE Response:</b> <b>Dt MOE Arvl on Scn:</b> <b>MOE Reported Dt:</b> 8/30/1996 <b>Dt Document Closed:</b> <b>Incident Reason:</b> ERROR <b>Site Name:</b> <b>Site County/District:</b> <b>Municipality No:</b> 20104 <b>Site Geo Ref Meth:</b> <b>Incident Summary:</b> SHELL TERMINAL 4L OF GASOLINE SPILLED TO THE PAD AND CATCH BASIN <b>Contaminant Qty:</b>		<b>Discharger Report:</b> <b>Material Group:</b> <b>Health/Env Conseq:</b> <b>Client Type:</b> <b>Sector Type:</b> <b>Agency Involved:</b> <b>Nearest Watercourse:</b> <b>Site Address:</b> <b>Site District Office:</b> <b>Site Postal Code:</b> <b>Site Region:</b> <b>Site Municipality:</b> NEPEAN CITY <b>Site Lot:</b> <b>Site Conc:</b> <b>Northing:</b> 5020600.00 <b>Easting:</b> 443400.00 <b>Site Geo Ref Accu:</b> <b>Site Map Datum:</b> <b>SAC Action Class:</b> <b>Source Type:</b>

<a href="#">24</a>	18 of 179	ENE/248.6	86.9 / 1.03	<b>SHELL CANADA PRODUCTS LTD.</b> <b>NEPEAN BULK STATION 369 HUNT CLUB ROAD</b> <b>NEPEAN CITY ON</b>	SPL	
				<b>Ref No:</b> 132520 <b>Site No:</b> <b>Incident Dt:</b> 9/28/1996 <b>Year:</b> <b>Incident Cause:</b> CONTAINER OVERFLOW <b>Incident Event:</b> <b>Contaminant Code:</b> <b>Contaminant Name:</b> <b>Contaminant Limit 1:</b> <b>Contam Limit Freq 1:</b> <b>Contaminant UN No 1:</b> <b>Environment Impact:</b> NOT ANTICIPATED <b>Nature of Impact:</b>		<b>Discharger Report:</b> <b>Material Group:</b> <b>Health/Env Conseq:</b> <b>Client Type:</b> <b>Sector Type:</b> <b>Agency Involved:</b> <b>Nearest Watercourse:</b> <b>Site Address:</b> <b>Site District Office:</b> <b>Site Postal Code:</b> <b>Site Region:</b> <b>Site Municipality:</b> NEPEAN CITY <b>Site Lot:</b>

Map Key	Number of Records	Direction/ Distance (m)	Elev/Diff (m)	Site	DB	
<b>Receiving Medium:</b> <b>Receiving Env:</b> <b>MOE Response:</b> <b>Dt MOE Arvl on Scn:</b> <b>MOE Reported Dt:</b> <b>Dt Document Closed:</b> <b>Incident Reason:</b> <b>Site Name:</b> <b>Site County/District:</b> <b>Municipality No:</b> <b>Site Geo Ref Meth:</b> <b>Incident Summary:</b> <b>Contaminant Qty:</b>	LAND   9/30/1996  ERROR  20104  SHELL BULK STATION 10L OFGASOLINE OVERFLOW DURING FILL UP - CONTAINED			<b>Site Conc:</b> <b>Northing:</b> <b>Easting:</b> <b>Site Geo Ref Accu:</b> <b>Site Map Datum:</b> <b>SAC Action Class:</b> <b>Source Type:</b>	5020600.00 443400.00	

<a href="#">24</a>	19 of 179	ENE/248.6	86.9 / 1.03	<b>SHELL CANADA PRODUCTS LTD.</b> <b>369 HUNT CLUB RD. NEPEAN BULK STATION</b> <b>369 HUNT CLUB ROAD</b> <b>NEPEAN CITY ON</b>	SPL	
<b>Ref No:</b> <b>Site No:</b> <b>Incident Dt:</b> <b>Year:</b> <b>Incident Cause:</b> <b>Incident Event:</b> <b>Contaminant Code:</b> <b>Contaminant Name:</b> <b>Contaminant Limit 1:</b> <b>Contam Limit Freq 1:</b> <b>Contaminant UN No 1:</b> <b>Environment Impact:</b> <b>Nature of Impact:</b> <b>Receiving Medium:</b> <b>Receiving Env:</b> <b>MOE Response:</b> <b>Dt MOE Arvl on Scn:</b> <b>MOE Reported Dt:</b> <b>Dt Document Closed:</b> <b>Incident Reason:</b> <b>Site Name:</b> <b>Site County/District:</b> <b>Municipality No:</b> <b>Site Geo Ref Meth:</b> <b>Incident Summary:</b> <b>Contaminant Qty:</b>	133633  10/29/1996  CONTAINER OVERFLOW  NOT ANTICIPATED  LAND  10/29/1996  ERROR  20104  SHELL TERMINAL-10 L FUR- NACE OIL TO LOADING RACK,OVERFILLED TRUCK,CLEANED.			<b>Discharger Report:</b> <b>Material Group:</b> <b>Health/Env Conseq:</b> <b>Client Type:</b> <b>Sector Type:</b> <b>Agency Involved:</b> <b>Nearest Watercourse:</b> <b>Site Address:</b> <b>Site District Office:</b> <b>Site Postal Code:</b> <b>Site Region:</b> <b>Site Municipality:</b> <b>Site Lot:</b> <b>Site Conc:</b> <b>Northing:</b> <b>Easting:</b> <b>Site Geo Ref Accu:</b> <b>Site Map Datum:</b> <b>SAC Action Class:</b> <b>Source Type:</b>	NEPEAN CITY  5020600.00 443400.00	

<a href="#">24</a>	20 of 179	ENE/248.6	86.9 / 1.03	<b>SHELL CANADA PRODUCTS LTD.</b> <b>NEPEAN BULK STATION 369 HUNT CLUB</b> <b>ROAD</b> <b>NEPEAN CITY ON</b>	SPL	
<b>Ref No:</b> <b>Site No:</b> <b>Incident Dt:</b> <b>Year:</b> <b>Incident Cause:</b> <b>Incident Event:</b> <b>Contaminant Code:</b> <b>Contaminant Name:</b> <b>Contaminant Limit 1:</b> <b>Contam Limit Freq 1:</b> <b>Contaminant UN No 1:</b>	148485  10/27/1997  VALVE/FITTING LEAK OR FAILURE  TSSA			<b>Discharger Report:</b> <b>Material Group:</b> <b>Health/Env Conseq:</b> <b>Client Type:</b> <b>Sector Type:</b> <b>Agency Involved:</b> <b>Nearest Watercourse:</b> <b>Site Address:</b> <b>Site District Office:</b> <b>Site Postal Code:</b> <b>Site Region:</b>		

Map Key	Number of Records	Direction/ Distance (m)	Elev/Diff (m)	Site	DB
<b>Environment Impact:</b>	NOT ANTICIPATED			<b>Site Municipality:</b> NEPEAN CITY	
<b>Nature of Impact:</b>	Other			<b>Site Lot:</b>	
<b>Receiving Medium:</b>	LAND			<b>Site Conc:</b>	
<b>Receiving Env:</b>				<b>Northing:</b> 5020600.00	
<b>MOE Response:</b>				<b>Easting:</b> 443400.00	
<b>Dt MOE Arvl on Scn:</b>				<b>Site Geo Ref Accu:</b>	
<b>MOE Reported Dt:</b>	10/28/1997			<b>Site Map Datum:</b>	
<b>Dt Document Closed:</b>				<b>SAC Action Class:</b>	
<b>Incident Reason:</b>	ERROR			<b>Source Type:</b>	
<b>Site Name:</b>					
<b>Site County/District:</b>					
<b>Municipality No:</b>	20104				
<b>Site Geo Ref Meth:</b>					
<b>Incident Summary:</b>	SHELL CANADA BULK PLANT - 90 L OF FURNACE OIL TO PAVEMENT FROM HOSE.				
<b>Contaminant Qty:</b>					

<a href="#">24</a>	21 of 179	ENE/248.6	86.9 / 1.03	SHELL CANADA PRODUCTS LTD. 369 HUNT CLUB RD. TANK TRUCK (CARGO) NEPEAN CITY ON	SPL
<b>Ref No:</b>	149466			<b>Discharger Report:</b>	
<b>Site No:</b>				<b>Material Group:</b>	
<b>Incident Dt:</b>	11/19/1997			<b>Health/Env Conseq:</b>	
<b>Year:</b>				<b>Client Type:</b>	
<b>Incident Cause:</b>	CONTAINER OVERFLOW			<b>Sector Type:</b>	
<b>Incident Event:</b>				<b>Agency Involved:</b>	
<b>Contaminant Code:</b>				<b>Nearest Watercourse:</b>	
<b>Contaminant Name:</b>				<b>Site Address:</b>	
<b>Contaminant Limit 1:</b>				<b>Site District Office:</b>	
<b>Contam Limit Freq 1:</b>				<b>Site Postal Code:</b>	
<b>Contaminant UN No 1:</b>				<b>Site Region:</b>	
<b>Environment Impact:</b>	NOT ANTICIPATED			<b>Site Municipality:</b> NEPEAN CITY	
<b>Nature of Impact:</b>				<b>Site Lot:</b>	
<b>Receiving Medium:</b>	LAND			<b>Site Conc:</b>	
<b>Receiving Env:</b>				<b>Northing:</b>	
<b>MOE Response:</b>				<b>Easting:</b>	
<b>Dt MOE Arvl on Scn:</b>				<b>Site Geo Ref Accu:</b>	
<b>MOE Reported Dt:</b>	11/19/1997			<b>Site Map Datum:</b>	
<b>Dt Document Closed:</b>				<b>SAC Action Class:</b>	
<b>Incident Reason:</b>	ERROR			<b>Source Type:</b>	
<b>Site Name:</b>					
<b>Site County/District:</b>					
<b>Municipality No:</b>	20104				
<b>Site Geo Ref Meth:</b>					
<b>Incident Summary:</b>	SHELL CANADA-5 L FURNACE OIL TO TERMINAL CONCRETE & SEPARATOR,TANKER OVERFL				
<b>Contaminant Qty:</b>					

<a href="#">24</a>	22 of 179	ENE/248.6	86.9 / 1.03	SHELL CANADA PRODUCTS LTD. 369 HUNT CLUB ROAD NEPEAN BULK STATION 369 HUNT CLUB ROAD NEPEAN CITY ON	SPL
<b>Ref No:</b>	150206			<b>Discharger Report:</b>	
<b>Site No:</b>				<b>Material Group:</b>	
<b>Incident Dt:</b>	12/11/1997			<b>Health/Env Conseq:</b>	
<b>Year:</b>				<b>Client Type:</b>	
<b>Incident Cause:</b>	CONTAINER OVERFLOW			<b>Sector Type:</b>	
<b>Incident Event:</b>				<b>Agency Involved:</b>	
<b>Contaminant Code:</b>				<b>Nearest Watercourse:</b>	
<b>Contaminant Name:</b>				<b>Site Address:</b>	
<b>Contaminant Limit 1:</b>				<b>Site District Office:</b>	
<b>Contam Limit Freq 1:</b>				<b>Site Postal Code:</b>	

Map Key	Number of Records	Direction/ Distance (m)	Elev/Diff (m)	Site	DB
<b>Contaminant UN No 1:</b>				<b>Site Region:</b>	
<b>Environment Impact:</b>	NOT ANTICIPATED			<b>Site Municipality:</b>	NEPEAN CITY
<b>Nature of Impact:</b>	Other			<b>Site Lot:</b>	
<b>Receiving Medium:</b>	LAND			<b>Site Conc:</b>	
<b>Receiving Env:</b>				<b>Northing:</b>	5020600.00
<b>MOE Response:</b>				<b>Easting:</b>	443400.00
<b>Dt MOE Arvl on Scn:</b>				<b>Site Geo Ref Accu:</b>	
<b>MOE Reported Dt:</b>	12/11/1997			<b>Site Map Datum:</b>	
<b>Dt Document Closed:</b>				<b>SAC Action Class:</b>	
<b>Incident Reason:</b>	ERROR			<b>Source Type:</b>	
<b>Site Name:</b>					
<b>Site County/District:</b>					
<b>Municipality No:</b>	20104				
<b>Site Geo Ref Meth:</b>					
<b>Incident Summary:</b>	SHELL CANADA PRODUCTS- 50 L OF FURNACE OIL TO CEMENT AT LOADING RACK.				
<b>Contaminant Qty:</b>					

<a href="#">24</a>	23 of 179	ENE/248.6	86.9 / 1.03	SHELL CANADA PRODUCTS LTD. 369 HUNT CLUB RD, SHELL TERMINAL. NEPEAN BULK STATION 369 HUNT CLUB ROAD NEPEAN CITY ON	SPL
<b>Ref No:</b>	151846			<b>Discharger Report:</b>	
<b>Site No:</b>				<b>Material Group:</b>	
<b>Incident Dt:</b>	1/26/1998			<b>Health/Env Conseq:</b>	
<b>Year:</b>				<b>Client Type:</b>	
<b>Incident Cause:</b>	CONTAINER OVERFLOW			<b>Sector Type:</b>	
<b>Incident Event:</b>				<b>Agency Involved:</b>	
<b>Contaminant Code:</b>				<b>Nearest Watercourse:</b>	
<b>Contaminant Name:</b>				<b>Site Address:</b>	
<b>Contaminant Limit 1:</b>				<b>Site District Office:</b>	
<b>Contam Limit Freq 1:</b>				<b>Site Postal Code:</b>	
<b>Contaminant UN No 1:</b>				<b>Site Region:</b>	
<b>Environment Impact:</b>	NOT ANTICIPATED			<b>Site Municipality:</b>	NEPEAN CITY
<b>Nature of Impact:</b>				<b>Site Lot:</b>	
<b>Receiving Medium:</b>	LAND			<b>Site Conc:</b>	
<b>Receiving Env:</b>				<b>Northing:</b>	5020600.00
<b>MOE Response:</b>				<b>Easting:</b>	443400.00
<b>Dt MOE Arvl on Scn:</b>				<b>Site Geo Ref Accu:</b>	
<b>MOE Reported Dt:</b>	1/26/1998			<b>Site Map Datum:</b>	
<b>Dt Document Closed:</b>				<b>SAC Action Class:</b>	
<b>Incident Reason:</b>	ERROR			<b>Source Type:</b>	
<b>Site Name:</b>					
<b>Site County/District:</b>					
<b>Municipality No:</b>	20104				
<b>Site Geo Ref Meth:</b>					
<b>Incident Summary:</b>	SHELL BULK TERMINAL-50 L FURNACE OIL TO GRND,DRAIN THEN OIL SEPARATOR,OVERF.				
<b>Contaminant Qty:</b>					

<a href="#">24</a>	24 of 179	ENE/248.6	86.9 / 1.03	SHELL CANADA PRODUCTS LTD. 369 HUNT CLUB ROAD NEPEAN BULK STATION 369 HUNT CLUB ROAD NEPEAN CITY ON	SPL
<b>Ref No:</b>	153165			<b>Discharger Report:</b>	
<b>Site No:</b>				<b>Material Group:</b>	
<b>Incident Dt:</b>	3/9/1998			<b>Health/Env Conseq:</b>	
<b>Year:</b>				<b>Client Type:</b>	
<b>Incident Cause:</b>	CONTAINER OVERFLOW			<b>Sector Type:</b>	
<b>Incident Event:</b>				<b>Agency Involved:</b>	
<b>Contaminant Code:</b>				<b>Nearest Watercourse:</b>	
<b>Contaminant Name:</b>				<b>Site Address:</b>	

Map Key	Number of Records	Direction/ Distance (m)	Elev/Diff (m)	Site	DB
<b>Contaminant Limit 1:</b> <b>Contam Limit Freq 1:</b> <b>Contaminant UN No 1:</b> <b>Environment Impact:</b> NOT ANTICIPATED <b>Nature of Impact:</b> <b>Receiving Medium:</b> LAND <b>Receiving Env:</b> <b>MOE Response:</b> <b>Dt MOE Arvl on Scn:</b> <b>MOE Reported Dt:</b> 3/9/1998 <b>Dt Document Closed:</b> <b>Incident Reason:</b> STORM/FLOOD/WIND <b>Site Name:</b> <b>Site County/District:</b> <b>Municipality No:</b> 20104 <b>Site Geo Ref Meth:</b> <b>Incident Summary:</b> SHELL: 90 L OILY WATER OVERFLOW FROM SEPARATOR <b>Contaminant Qty:</b>				<b>Site District Office:</b> <b>Site Postal Code:</b> <b>Site Region:</b> <b>Site Municipality:</b> NEPEAN CITY <b>Site Lot:</b> <b>Site Conc:</b> <b>Northing:</b> 5020600.00 <b>Easting:</b> 443400.00 <b>Site Geo Ref Accu:</b> <b>Site Map Datum:</b> <b>SAC Action Class:</b> <b>Source Type:</b>	

<a href="#">24</a>	25 of 179	ENE/248.6	86.9 / 1.03	<b>SHELL CANADA PRODUCTS LTD.</b> <b>369 HUNTCLUB RD NEPEAN BULK STATION</b> <b>369 HUNT CLUB ROAD</b> <b>NEPEAN CITY ON</b>	SPL
<b>Ref No:</b> 155042 <b>Site No:</b> <b>Incident Dt:</b> 4/27/1998 <b>Year:</b> <b>Incident Cause:</b> CONTAINER OVERFLOW <b>Incident Event:</b> <b>Contaminant Code:</b> <b>Contaminant Name:</b> <b>Contaminant Limit 1:</b> <b>Contam Limit Freq 1:</b> <b>Contaminant UN No 1:</b> <b>Environment Impact:</b> NOT ANTICIPATED <b>Nature of Impact:</b> Other <b>Receiving Medium:</b> LAND <b>Receiving Env:</b> <b>MOE Response:</b> <b>Dt MOE Arvl on Scn:</b> <b>MOE Reported Dt:</b> 4/27/1998 <b>Dt Document Closed:</b> <b>Incident Reason:</b> ERROR <b>Site Name:</b> <b>Site County/District:</b> <b>Municipality No:</b> 20104 <b>Site Geo Ref Meth:</b> <b>Incident Summary:</b> SHELL TERMINAL - 25 L OF DIESEL FUEL TO PAVEMENT, CONTAINED, CLEANED UP. <b>Contaminant Qty:</b>				<b>Discharger Report:</b> <b>Material Group:</b> <b>Health/Env Conseq:</b> <b>Client Type:</b> <b>Sector Type:</b> <b>Agency Involved:</b> <b>Nearest Watercourse:</b> <b>Site Address:</b> <b>Site District Office:</b> <b>Site Postal Code:</b> <b>Site Region:</b> <b>Site Municipality:</b> NEPEAN CITY <b>Site Lot:</b> <b>Site Conc:</b> <b>Northing:</b> 5020600.00 <b>Easting:</b> 443400.00 <b>Site Geo Ref Accu:</b> <b>Site Map Datum:</b> <b>SAC Action Class:</b> <b>Source Type:</b>	

<a href="#">24</a>	26 of 179	ENE/248.6	86.9 / 1.03	<b>SHELL CANADA PRODUCTS LTD.</b> <b>369 HUNT CLUB RD. NEPEAN BULK STATION</b> <b>369 HUNT CLUB ROAD</b> <b>NEPEAN CITY ON</b>	SPL
<b>Ref No:</b> 156586 <b>Site No:</b> <b>Incident Dt:</b> 6/8/1998 <b>Year:</b> <b>Incident Cause:</b> VALVE/FITTING LEAK OR FAILURE <b>Incident Event:</b>				<b>Discharger Report:</b> <b>Material Group:</b> <b>Health/Env Conseq:</b> <b>Client Type:</b> <b>Sector Type:</b> <b>Agency Involved:</b>	

Map Key	Number of Records	Direction/ Distance (m)	Elev/Diff (m)	Site	DB	
				<b>Contaminant Code:</b> <b>Contaminant Name:</b> <b>Contaminant Limit 1:</b> <b>Contam Limit Freq 1:</b> <b>Contaminant UN No 1:</b> <b>Environment Impact:</b> CONFIRMED <b>Nature of Impact:</b> Soil contamination <b>Receiving Medium:</b> LAND <b>Receiving Env:</b> <b>MOE Response:</b> <b>Dt MOE Arvl on Scn:</b> <b>MOE Reported Dt:</b> 6/8/1998 <b>Dt Document Closed:</b> <b>Incident Reason:</b> EQUIPMENT FAILURE <b>Site Name:</b> <b>Site County/District:</b> <b>Municipality No:</b> 20104 <b>Site Geo Ref Meth:</b> <b>Incident Summary:</b> SHELL CANADA TERMINAL-3 LJET FUEL ONTO GROUND FROMTANK CRACKED COUPLER. <b>Contaminant Qty:</b>		
				<b>Nearest Watercourse:</b> <b>Site Address:</b> <b>Site District Office:</b> <b>Site Postal Code:</b> <b>Site Region:</b> <b>Site Municipality:</b> NEPEAN CITY <b>Site Lot:</b> <b>Site Conc:</b> <b>Northing:</b> 5020600.00 <b>Easting:</b> 443400.00 <b>Site Geo Ref Accu:</b> <b>Site Map Datum:</b> <b>SAC Action Class:</b> <b>Source Type:</b>		

<a href="#">24</a>	27 of 179	ENE/248.6	86.9 / 1.03	<b>SHELL CANADA PRODUCTS LTD.</b> <b>369 HUNTCLUB NEPEAN BULK STATION 369</b> <b>HUNT CLUB ROAD</b> <b>OTTAWA CITY ON</b>	SPL
				<b>Ref No:</b> 156644 <b>Site No:</b> <b>Incident Dt:</b> 6/9/1998 <b>Year:</b> <b>Incident Cause:</b> VALVE/FITTING LEAK OR FAILURE <b>Incident Event:</b> <b>Contaminant Code:</b> <b>Contaminant Name:</b> <b>Contaminant Limit 1:</b> <b>Contam Limit Freq 1:</b> <b>Contaminant UN No 1:</b> <b>Environment Impact:</b> NOT ANTICIPATED <b>Nature of Impact:</b> <b>Receiving Medium:</b> LAND <b>Receiving Env:</b> <b>MOE Response:</b> <b>Dt MOE Arvl on Scn:</b> <b>MOE Reported Dt:</b> 6/10/1998 <b>Dt Document Closed:</b> <b>Incident Reason:</b> EQUIPMENT FAILURE <b>Site Name:</b> <b>Site County/District:</b> <b>Municipality No:</b> 20101 <b>Site Geo Ref Meth:</b> <b>Incident Summary:</b> SHELL-700 L GASOLINE TO PAD,CB & SEPARATOR,PIECE OF VALVE IN LOADING ARM. <b>Contaminant Qty:</b>	
				<b>Discharger Report:</b> <b>Material Group:</b> <b>Health/Env Conseq:</b> <b>Client Type:</b> <b>Sector Type:</b> <b>Agency Involved:</b> <b>Nearest Watercourse:</b> <b>Site Address:</b> <b>Site District Office:</b> <b>Site Postal Code:</b> <b>Site Region:</b> <b>Site Municipality:</b> OTTAWA CITY <b>Site Lot:</b> <b>Site Conc:</b> <b>Northing:</b> 5020600.00 <b>Easting:</b> 443400.00 <b>Site Geo Ref Accu:</b> <b>Site Map Datum:</b> <b>SAC Action Class:</b> <b>Source Type:</b>	

<a href="#">24</a>	28 of 179	ENE/248.6	86.9 / 1.03	<b>SHELL CANADA PRODUCTS LTD.</b> <b>369 HUNT CLUB RD. NEPEAN BULK STATION</b> <b>369 HUNT CLUB ROAD</b> <b>NEPEAN CITY ON</b>	SPL
				<b>Ref No:</b> 157957 <b>Site No:</b> <b>Incident Dt:</b> 7/14/1998 <b>Year:</b> <b>Discharger Report:</b> <b>Material Group:</b> <b>Health/Env Conseq:</b> <b>Client Type:</b>	

Map Key	Number of Records	Direction/ Distance (m)	Elev/Diff (m)	Site	DB
<b>Incident Cause:</b>	CONTAINER OVERFLOW			<b>Sector Type:</b>	
<b>Incident Event:</b>				<b>Agency Involved:</b>	
<b>Contaminant Code:</b>				<b>Nearest Watercourse:</b>	
<b>Contaminant Name:</b>				<b>Site Address:</b>	
<b>Contaminant Limit 1:</b>				<b>Site District Office:</b>	
<b>Contam Limit Freq 1:</b>				<b>Site Postal Code:</b>	
<b>Contaminant UN No 1:</b>				<b>Site Region:</b>	
<b>Environment Impact:</b>	NOT ANTICIPATED			<b>Site Municipality:</b>	NEPEAN CITY
<b>Nature of Impact:</b>				<b>Site Lot:</b>	
<b>Receiving Medium:</b>	LAND			<b>Site Conc:</b>	
<b>Receiving Env:</b>				<b>Northing:</b>	5020600.00
<b>MOE Response:</b>				<b>Easting:</b>	443400.00
<b>Dt MOE Arvl on Scn:</b>				<b>Site Geo Ref Accu:</b>	
<b>MOE Reported Dt:</b>	7/14/1998			<b>Site Map Datum:</b>	
<b>Dt Document Closed:</b>				<b>SAC Action Class:</b>	
<b>Incident Reason:</b>	ERROR			<b>Source Type:</b>	
<b>Site Name:</b>					
<b>Site County/District:</b>					
<b>Municipality No:</b>	20104				
<b>Site Geo Ref Meth:</b>					
<b>Incident Summary:</b>	SHELL BULK TERMINAL-6 L FURNACE OIL TO CEMENT PADTHEN SEPARATOR, OVERFILL.				
<b>Contaminant Qty:</b>					

<a href="#">24</a>	29 of 179	ENE/248.6	86.9 / 1.03	<b>SHELL CANADA PRODUCTS LTD. 369 HUNT CLUB ROAD NEPEAN BULK STATION 369 HUNT CLUB ROAD NEPEAN CITY ON</b>	<b>SPL</b>
<b>Ref No:</b>	160074			<b>Discharger Report:</b>	
<b>Site No:</b>				<b>Material Group:</b>	
<b>Incident Dt:</b>	9/14/1998			<b>Health/Env Conseq:</b>	
<b>Year:</b>				<b>Client Type:</b>	
<b>Incident Cause:</b>	CONTAINER OVERFLOW			<b>Sector Type:</b>	
<b>Incident Event:</b>				<b>Agency Involved:</b>	
<b>Contaminant Code:</b>				<b>Nearest Watercourse:</b>	
<b>Contaminant Name:</b>				<b>Site Address:</b>	
<b>Contaminant Limit 1:</b>				<b>Site District Office:</b>	
<b>Contam Limit Freq 1:</b>				<b>Site Postal Code:</b>	
<b>Contaminant UN No 1:</b>				<b>Site Region:</b>	
<b>Environment Impact:</b>	NOT ANTICIPATED			<b>Site Municipality:</b>	NEPEAN CITY
<b>Nature of Impact:</b>				<b>Site Lot:</b>	
<b>Receiving Medium:</b>	LAND / WATER			<b>Site Conc:</b>	
<b>Receiving Env:</b>				<b>Northing:</b>	5020600.00
<b>MOE Response:</b>				<b>Easting:</b>	443400.00
<b>Dt MOE Arvl on Scn:</b>				<b>Site Geo Ref Accu:</b>	
<b>MOE Reported Dt:</b>	9/14/1998			<b>Site Map Datum:</b>	
<b>Dt Document Closed:</b>				<b>SAC Action Class:</b>	
<b>Incident Reason:</b>	EQUIPMENT FAILURE			<b>Source Type:</b>	
<b>Site Name:</b>					
<b>Site County/District:</b>					
<b>Municipality No:</b>	20104				
<b>Site Geo Ref Meth:</b>					
<b>Incident Summary:</b>	SHELL- 40L GASOLINE TO CEMENT PAD & CATCH BASIN DUE TO TANKER OVERFILL.				
<b>Contaminant Qty:</b>					

<a href="#">24</a>	30 of 179	ENE/248.6	86.9 / 1.03	<b>SHELL CANADA PRODUCTS LTD. 369 HUNT CLUB NEPEAN BULK STATION 369 HUNT CLUB ROAD OTTAWA CITY ON</b>	<b>SPL</b>
<b>Ref No:</b>	160799			<b>Discharger Report:</b>	
<b>Site No:</b>				<b>Material Group:</b>	





Map Key	Number of Records	Direction/ Distance (m)	Elev/Diff (m)	Site	DB
	163827			<b>Discharger Report:</b> <b>Material Group:</b> <b>Health/Env Conseq:</b> <b>Client Type:</b> <b>Sector Type:</b> <b>Agency Involved:</b> <b>Nearest Watercourse:</b> <b>Site Address:</b> <b>Site District Office:</b> <b>Site Postal Code:</b> <b>Site Region:</b> <b>Site Municipality:</b> NEPEAN CITY <b>Site Lot:</b> <b>Site Conc:</b> <b>Northing:</b> 5020600.00 <b>Easting:</b> 443400.00 <b>Site Geo Ref Accu:</b> <b>Site Map Datum:</b> <b>SAC Action Class:</b> <b>Source Type:</b>	
	1/19/1999				
<b>Ref No:</b>					
<b>Site No:</b>					
<b>Incident Dt:</b>					
<b>Year:</b>					
<b>Incident Cause:</b>	PIPE/HOSE LEAK				
<b>Incident Event:</b>					
<b>Contaminant Code:</b>					
<b>Contaminant Name:</b>					
<b>Contaminant Limit 1:</b>					
<b>Contam Limit Freq 1:</b>					
<b>Contaminant UN No 1:</b>					
<b>Environment Impact:</b>	POSSIBLE				
<b>Nature of Impact:</b>	Soil contamination				
<b>Receiving Medium:</b>	LAND				
<b>Receiving Env:</b>					
<b>MOE Response:</b>					
<b>Dt MOE Arvl on Scn:</b>					
<b>MOE Reported Dt:</b>	1/19/1999				
<b>Dt Document Closed:</b>					
<b>Incident Reason:</b>	MATERIAL FAILURE				
<b>Site Name:</b>					
<b>Site County/District:</b>					
<b>Municipality No:</b>	20104				
<b>Site Geo Ref Meth:</b>					
<b>Incident Summary:</b>	SHELL BULK STATION - 3 L OF FUEL TO GRD WHEN FLANG GASGET BROKE. CONTAINED.				
<b>Contaminant Qty:</b>					

**24**      33 of 179      **ENE/248.6**      **86.9 / 1.03**      **SHELL CANADA PRODUCTS LTD.**  
**369 HUNT CLUB RD. NEPEAN BULK STATION**      **SPL**  
**369 HUNT CLUB ROAD**  
**NEPEAN CITY ON**

<b>Ref No:</b>	166611			<b>Discharger Report:</b> <b>Material Group:</b> <b>Health/Env Conseq:</b> <b>Client Type:</b> <b>Sector Type:</b> <b>Agency Involved:</b> <b>Nearest Watercourse:</b> <b>Site Address:</b> <b>Site District Office:</b> <b>Site Postal Code:</b> <b>Site Region:</b> <b>Site Municipality:</b> NEPEAN CITY <b>Site Lot:</b> <b>Site Conc:</b> <b>Northing:</b> 5020600.00 <b>Easting:</b> 443400.00 <b>Site Geo Ref Accu:</b> <b>Site Map Datum:</b> <b>SAC Action Class:</b> <b>Source Type:</b>	
<b>Site No:</b>					
<b>Incident Dt:</b>	4/15/1999				
<b>Year:</b>					
<b>Incident Cause:</b>	OTHER CONTAINER LEAK				
<b>Incident Event:</b>					
<b>Contaminant Code:</b>					
<b>Contaminant Name:</b>					
<b>Contaminant Limit 1:</b>					
<b>Contam Limit Freq 1:</b>					
<b>Contaminant UN No 1:</b>					
<b>Environment Impact:</b>	NOT ANTICIPATED				
<b>Nature of Impact:</b>					
<b>Receiving Medium:</b>	LAND				
<b>Receiving Env:</b>					
<b>MOE Response:</b>					
<b>Dt MOE Arvl on Scn:</b>					
<b>MOE Reported Dt:</b>	4/15/1999				
<b>Dt Document Closed:</b>					
<b>Incident Reason:</b>	EQUIPMENT FAILURE				
<b>Site Name:</b>					
<b>Site County/District:</b>					
<b>Municipality No:</b>	20104				
<b>Site Geo Ref Meth:</b>					
<b>Incident Summary:</b>	SHELL BULK TERMINAL -1 L OF GASOLINE TO CEMENT PADWHILE LOADING TANKER.				
<b>Contaminant Qty:</b>					

**24**      34 of 179      **ENE/248.6**      **86.9 / 1.03**      **SHELL CANADA PRODUCTS LTD.**  
**369 HUNT CLUB RD. NEPEAN BULK STATION**      **SPL**  
**369 HUNT CLUB ROAD**

Map Key	Number of Records	Direction/ Distance (m)	Elev/Diff (m)	Site	DB
<b>NEPEAN CITY ON</b>					
<b>Ref No:</b>	171242			<b>Discharger Report:</b>	
<b>Site No:</b>				<b>Material Group:</b>	
<b>Incident Dt:</b>	8/7/1999			<b>Health/Env Conseq:</b>	
<b>Year:</b>				<b>Client Type:</b>	
<b>Incident Cause:</b>	VALVE/FITTING LEAK OR FAILURE			<b>Sector Type:</b>	
<b>Incident Event:</b>				<b>Agency Involved:</b>	
<b>Contaminant Code:</b>				<b>Nearest Watercourse:</b>	
<b>Contaminant Name:</b>				<b>Site Address:</b>	
<b>Contaminant Limit 1:</b>				<b>Site District Office:</b>	
<b>Contam Limit Freq 1:</b>				<b>Site Postal Code:</b>	
<b>Contaminant UN No 1:</b>				<b>Site Region:</b>	
<b>Environment Impact:</b>	NOT ANTICIPATED			<b>Site Municipality:</b>	NEPEAN CITY
<b>Nature of Impact:</b>				<b>Site Lot:</b>	
<b>Receiving Medium:</b>	LAND			<b>Site Conc:</b>	
<b>Receiving Env:</b>				<b>Northing:</b>	5020600.00
<b>MOE Response:</b>				<b>Easting:</b>	443400.00
<b>Dt MOE Arvl on Scn:</b>				<b>Site Geo Ref Accu:</b>	
<b>MOE Reported Dt:</b>	8/8/1999			<b>Site Map Datum:</b>	
<b>Dt Document Closed:</b>				<b>SAC Action Class:</b>	
<b>Incident Reason:</b>	EQUIPMENT FAILURE			<b>Source Type:</b>	
<b>Site Name:</b>					
<b>Site County/District:</b>					
<b>Municipality No:</b>	20104				
<b>Site Geo Ref Meth:</b>					
<b>Incident Summary:</b>	SHELL BULK TERMINAL -150 L GASOLINE TO WATER SEPARATOR.				
<b>Contaminant Qty:</b>					

<a href="#">24</a>	35 of 179	<b>ENE/248.6</b>	<b>86.9 / 1.03</b>	<b>SHELL CANADA PRODUCTS LTD. 369 HUNT CLUB ROAD NEPEAN BULK STATION 369 HUNT CLUB ROAD NEPEAN CITY ON</b>	<b>SPL</b>
<b>Ref No:</b>	172152			<b>Discharger Report:</b>	
<b>Site No:</b>				<b>Material Group:</b>	
<b>Incident Dt:</b>	8/31/1999			<b>Health/Env Conseq:</b>	
<b>Year:</b>				<b>Client Type:</b>	
<b>Incident Cause:</b>	CONTAINER OVERFLOW			<b>Sector Type:</b>	
<b>Incident Event:</b>				<b>Agency Involved:</b>	REPORT FAXED TO TSSA
<b>Contaminant Code:</b>				<b>Nearest Watercourse:</b>	
<b>Contaminant Name:</b>				<b>Site Address:</b>	
<b>Contaminant Limit 1:</b>				<b>Site District Office:</b>	
<b>Contam Limit Freq 1:</b>				<b>Site Postal Code:</b>	
<b>Contaminant UN No 1:</b>				<b>Site Region:</b>	
<b>Environment Impact:</b>	NOT ANTICIPATED			<b>Site Municipality:</b>	NEPEAN CITY
<b>Nature of Impact:</b>				<b>Site Lot:</b>	
<b>Receiving Medium:</b>	LAND			<b>Site Conc:</b>	
<b>Receiving Env:</b>				<b>Northing:</b>	5020600.00
<b>MOE Response:</b>				<b>Easting:</b>	443400.00
<b>Dt MOE Arvl on Scn:</b>				<b>Site Geo Ref Accu:</b>	
<b>MOE Reported Dt:</b>	8/31/1999			<b>Site Map Datum:</b>	
<b>Dt Document Closed:</b>				<b>SAC Action Class:</b>	
<b>Incident Reason:</b>	ERROR			<b>Source Type:</b>	
<b>Site Name:</b>					
<b>Site County/District:</b>					
<b>Municipality No:</b>	20104				
<b>Site Geo Ref Meth:</b>					
<b>Incident Summary:</b>	SHELL CANADA - 20 L OF GASOLINE TO LOADING RACK DUE TO OVERFILL.				
<b>Contaminant Qty:</b>					

Map Key	Number of Records	Direction/ Distance (m)	Elev/Diff (m)	Site	DB
<a href="#">24</a>	36 of 179	ENE/248.6	86.9 / 1.03	SHELL CANADA PRODUCTS LTD. 369 HUNT CLUB RD. TANK TRUCK (CARGO) NEPEAN CITY ON	SPL
<b>Ref No:</b>	172230			<b>Discharger Report:</b>	
<b>Site No:</b>				<b>Material Group:</b>	
<b>Incident Dt:</b>	9/2/1999			<b>Health/Env Conseq:</b>	
<b>Year:</b>				<b>Client Type:</b>	
<b>Incident Cause:</b>	PIPE/HOSE LEAK			<b>Sector Type:</b>	
<b>Incident Event:</b>				<b>Agency Involved:</b>	
<b>Contaminant Code:</b>				<b>Nearest Watercourse:</b>	
<b>Contaminant Name:</b>				<b>Site Address:</b>	
<b>Contaminant Limit 1:</b>				<b>Site District Office:</b>	
<b>Contam Limit Freq 1:</b>				<b>Site Postal Code:</b>	
<b>Contaminant UN No 1:</b>				<b>Site Region:</b>	
<b>Environment Impact:</b>	NOT ANTICIPATED			<b>Site Municipality:</b>	NEPEAN CITY
<b>Nature of Impact:</b>				<b>Site Lot:</b>	
<b>Receiving Medium:</b>	LAND			<b>Site Conc:</b>	
<b>Receiving Env:</b>				<b>Northing:</b>	
<b>MOE Response:</b>				<b>Easting:</b>	
<b>Dt MOE Arvl on Scn:</b>				<b>Site Geo Ref Accu:</b>	
<b>MOE Reported Dt:</b>	9/2/1999			<b>Site Map Datum:</b>	
<b>Dt Document Closed:</b>				<b>SAC Action Class:</b>	
<b>Incident Reason:</b>	OTHER			<b>Source Type:</b>	
<b>Site Name:</b>					
<b>Site County/District:</b>					
<b>Municipality No:</b>	20104				
<b>Site Geo Ref Meth:</b>					
<b>Incident Summary:</b>	SHELL CANADA-10 L GASOLINE TO GRND/WATER SEPARAT.AT TERMINAL FROM TANKER.				
<b>Contaminant Qty:</b>					

<a href="#">24</a>	37 of 179	ENE/248.6	86.9 / 1.03	SHELL CANADA PRODUCTS LTD. 369 HUNT CLUB RD. NEPEAN BULK STATION 369 HUNT CLUB ROAD NEPEAN CITY ON	SPL
<b>Ref No:</b>	174551			<b>Discharger Report:</b>	
<b>Site No:</b>				<b>Material Group:</b>	
<b>Incident Dt:</b>	11/5/1999			<b>Health/Env Conseq:</b>	
<b>Year:</b>				<b>Client Type:</b>	
<b>Incident Cause:</b>	VALVE/FITTING LEAK OR FAILURE			<b>Sector Type:</b>	
<b>Incident Event:</b>				<b>Agency Involved:</b>	
<b>Contaminant Code:</b>				<b>Nearest Watercourse:</b>	
<b>Contaminant Name:</b>				<b>Site Address:</b>	
<b>Contaminant Limit 1:</b>				<b>Site District Office:</b>	
<b>Contam Limit Freq 1:</b>				<b>Site Postal Code:</b>	
<b>Contaminant UN No 1:</b>				<b>Site Region:</b>	
<b>Environment Impact:</b>	NOT ANTICIPATED			<b>Site Municipality:</b>	NEPEAN CITY
<b>Nature of Impact:</b>				<b>Site Lot:</b>	
<b>Receiving Medium:</b>	LAND			<b>Site Conc:</b>	
<b>Receiving Env:</b>				<b>Northing:</b>	5020600.00
<b>MOE Response:</b>				<b>Easting:</b>	443400.00
<b>Dt MOE Arvl on Scn:</b>				<b>Site Geo Ref Accu:</b>	
<b>MOE Reported Dt:</b>	11/5/1999			<b>Site Map Datum:</b>	
<b>Dt Document Closed:</b>				<b>SAC Action Class:</b>	
<b>Incident Reason:</b>	EQUIPMENT FAILURE			<b>Source Type:</b>	
<b>Site Name:</b>					
<b>Site County/District:</b>					
<b>Municipality No:</b>	20104				
<b>Site Geo Ref Meth:</b>					
<b>Incident Summary:</b>	SHELL CANADA TERMINAL-5 LDIESEL ONTO GRD WHEN LOA-DING VALVE FAILED,CLEANED				
<b>Contaminant Qty:</b>					

Map Key	Number of Records	Direction/ Distance (m)	Elev/Diff (m)	Site	DB
<a href="#">24</a>	38 of 179	ENE/248.6	86.9 / 1.03	SHELL CANADA PRODUCTS LTD. 369 HUNT CLUB RD. NEPEAN BULK STATION 369 HUNT CLUB ROAD NEPEAN CITY ON	SPL
<b>Ref No:</b>	176543			<b>Discharger Report:</b>	
<b>Site No:</b>				<b>Material Group:</b>	
<b>Incident Dt:</b>	1/10/2000			<b>Health/Env Conseq:</b>	
<b>Year:</b>				<b>Client Type:</b>	
<b>Incident Cause:</b>	VALVE/FITTING LEAK OR FAILURE			<b>Sector Type:</b>	
<b>Incident Event:</b>				<b>Agency Involved:</b>	
<b>Contaminant Code:</b>				<b>Nearest Watercourse:</b>	
<b>Contaminant Name:</b>				<b>Site Address:</b>	
<b>Contaminant Limit 1:</b>				<b>Site District Office:</b>	
<b>Contam Limit Freq 1:</b>				<b>Site Postal Code:</b>	
<b>Contaminant UN No 1:</b>				<b>Site Region:</b>	
<b>Environment Impact:</b>	POSSIBLE			<b>Site Municipality:</b>	NEPEAN CITY
<b>Nature of Impact:</b>	Soil contamination			<b>Site Lot:</b>	
<b>Receiving Medium:</b>	LAND			<b>Site Conc:</b>	
<b>Receiving Env:</b>				<b>Northing:</b>	5020600.00
<b>MOE Response:</b>				<b>Easting:</b>	443400.00
<b>Dt MOE Arvl on Scn:</b>				<b>Site Geo Ref Accu:</b>	
<b>MOE Reported Dt:</b>	1/10/2000			<b>Site Map Datum:</b>	
<b>Dt Document Closed:</b>				<b>SAC Action Class:</b>	
<b>Incident Reason:</b>	EQUIPMENT FAILURE			<b>Source Type:</b>	
<b>Site Name:</b>					
<b>Site County/District:</b>					
<b>Municipality No:</b>	20104				
<b>Site Geo Ref Meth:</b>					
<b>Incident Summary:</b>	SHELL BULK TERMINAL -1 L OF GASOLINE TO GRAVEL PADFROM DRIP IN TANK VALVE.				
<b>Contaminant Qty:</b>					

<a href="#">24</a>	39 of 179	ENE/248.6	86.9 / 1.03	SHELL CANADA PRODUCTS LTD. HUNT CLUB ROAD NEPEAN BULK STATION 369 HUNT CLUB ROAD NEPEAN CITY ON	SPL
<b>Ref No:</b>	176965			<b>Discharger Report:</b>	
<b>Site No:</b>				<b>Material Group:</b>	
<b>Incident Dt:</b>	1/24/2000			<b>Health/Env Conseq:</b>	
<b>Year:</b>				<b>Client Type:</b>	
<b>Incident Cause:</b>	VALVE/FITTING LEAK OR FAILURE			<b>Sector Type:</b>	
<b>Incident Event:</b>				<b>Agency Involved:</b>	
<b>Contaminant Code:</b>				<b>Nearest Watercourse:</b>	
<b>Contaminant Name:</b>				<b>Site Address:</b>	
<b>Contaminant Limit 1:</b>				<b>Site District Office:</b>	
<b>Contam Limit Freq 1:</b>				<b>Site Postal Code:</b>	
<b>Contaminant UN No 1:</b>				<b>Site Region:</b>	
<b>Environment Impact:</b>	NOT ANTICIPATED			<b>Site Municipality:</b>	NEPEAN CITY
<b>Nature of Impact:</b>	Other			<b>Site Lot:</b>	
<b>Receiving Medium:</b>	LAND			<b>Site Conc:</b>	
<b>Receiving Env:</b>				<b>Northing:</b>	5020600.00
<b>MOE Response:</b>				<b>Easting:</b>	443400.00
<b>Dt MOE Arvl on Scn:</b>				<b>Site Geo Ref Accu:</b>	
<b>MOE Reported Dt:</b>	1/25/2000			<b>Site Map Datum:</b>	
<b>Dt Document Closed:</b>				<b>SAC Action Class:</b>	
<b>Incident Reason:</b>	EQUIPMENT FAILURE			<b>Source Type:</b>	
<b>Site Name:</b>					
<b>Site County/District:</b>					
<b>Municipality No:</b>	20104				
<b>Site Geo Ref Meth:</b>					
<b>Incident Summary:</b>	SHELL CANADA - 8 L OF GASOLINE TO PAVEMENT AT LOADING RACK.				
<b>Contaminant Qty:</b>					

Map Key	Number of Records	Direction/ Distance (m)	Elev/Diff (m)	Site	DB
<a href="#">24</a>	40 of 179	ENE/248.6	86.9 / 1.03	SHELL CANADA PRODUCTS LTD. 369 HUNTCLUB RD NEPEAN BULK STATION 369 HUNT CLUB ROAD NEPEAN CITY ON	SPL
<b>Ref No:</b>	177186			<b>Discharger Report:</b>	
<b>Site No:</b>				<b>Material Group:</b>	
<b>Incident Dt:</b>	1/31/2000			<b>Health/Env Conseq:</b>	
<b>Year:</b>				<b>Client Type:</b>	
<b>Incident Cause:</b>	ABOVE-GROUND TANK LEAK			<b>Sector Type:</b>	
<b>Incident Event:</b>				<b>Agency Involved:</b>	
<b>Contaminant Code:</b>				<b>Nearest Watercourse:</b>	
<b>Contaminant Name:</b>				<b>Site Address:</b>	
<b>Contaminant Limit 1:</b>				<b>Site District Office:</b>	
<b>Contam Limit Freq 1:</b>				<b>Site Postal Code:</b>	
<b>Contaminant UN No 1:</b>				<b>Site Region:</b>	
<b>Environment Impact:</b>	NOT ANTICIPATED			<b>Site Municipality:</b>	NEPEAN CITY
<b>Nature of Impact:</b>	Other			<b>Site Lot:</b>	
<b>Receiving Medium:</b>	LAND			<b>Site Conc:</b>	
<b>Receiving Env:</b>				<b>Northing:</b>	5020600.00
<b>MOE Response:</b>				<b>Easting:</b>	443400.00
<b>Dt MOE Arvl on Scn:</b>				<b>Site Geo Ref Accu:</b>	
<b>MOE Reported Dt:</b>	2/1/2000			<b>Site Map Datum:</b>	
<b>Dt Document Closed:</b>				<b>SAC Action Class:</b>	
<b>Incident Reason:</b>	EQUIPMENT FAILURE			<b>Source Type:</b>	
<b>Site Name:</b>					
<b>Site County/District:</b>					
<b>Municipality No:</b>	20104				
<b>Site Geo Ref Meth:</b>					
<b>Incident Summary:</b>	SHELL TERMINAL - 2-3 L OF JET FUEL TO CEMENT PAD, CONTAINED, CLEANED UP.				
<b>Contaminant Qty:</b>					

<a href="#">24</a>	41 of 179	ENE/248.6	86.9 / 1.03	SHELL CANADA PRODUCTS LTD. 369 HUNT CLUB RD. NEPEAN BULK STATION 369 HUNT CLUB ROAD NEPEAN CITY ON	SPL
<b>Ref No:</b>	181145			<b>Discharger Report:</b>	
<b>Site No:</b>				<b>Material Group:</b>	
<b>Incident Dt:</b>	5/23/2000			<b>Health/Env Conseq:</b>	
<b>Year:</b>				<b>Client Type:</b>	
<b>Incident Cause:</b>	CONTAINER OVERFLOW			<b>Sector Type:</b>	
<b>Incident Event:</b>				<b>Agency Involved:</b>	
<b>Contaminant Code:</b>				<b>Nearest Watercourse:</b>	
<b>Contaminant Name:</b>				<b>Site Address:</b>	
<b>Contaminant Limit 1:</b>				<b>Site District Office:</b>	
<b>Contam Limit Freq 1:</b>				<b>Site Postal Code:</b>	
<b>Contaminant UN No 1:</b>				<b>Site Region:</b>	
<b>Environment Impact:</b>	POSSIBLE			<b>Site Municipality:</b>	NEPEAN CITY
<b>Nature of Impact:</b>	Soil contamination			<b>Site Lot:</b>	
<b>Receiving Medium:</b>	LAND			<b>Site Conc:</b>	
<b>Receiving Env:</b>				<b>Northing:</b>	5020600.00
<b>MOE Response:</b>				<b>Easting:</b>	443400.00
<b>Dt MOE Arvl on Scn:</b>				<b>Site Geo Ref Accu:</b>	
<b>MOE Reported Dt:</b>	5/23/2000			<b>Site Map Datum:</b>	
<b>Dt Document Closed:</b>				<b>SAC Action Class:</b>	
<b>Incident Reason:</b>	ERROR			<b>Source Type:</b>	
<b>Site Name:</b>					
<b>Site County/District:</b>					
<b>Municipality No:</b>	20104				
<b>Site Geo Ref Meth:</b>					

Map Key	Number of Records	Direction/ Distance (m)	Elev/Diff (m)	Site	DB
<b>Incident Summary:</b>		SHELL BULK TERMINAL -4 L OF GASOLINE TO CEMENT PAD- PRE-SET ERROR/OVERFILL			
<b>Contaminant Qty:</b>					
<a href="#">24</a>	42 of 179	ENE/248.6	86.9 / 1.03	SHELL CANADA PRODUCTS LTD. 369 HUNT CLUB ROAD NEPEAN BULK STATION 369 HUNT CLUB ROAD OTTAWA ON	SPL
<b>Ref No:</b>	190948			<b>Discharger Report:</b>	
<b>Site No:</b>				<b>Material Group:</b>	
<b>Incident Dt:</b>	11/23/2000			<b>Health/Env Conseq:</b>	
<b>Year:</b>				<b>Client Type:</b>	
<b>Incident Cause:</b>	OTHER CONTAINER LEAK			<b>Sector Type:</b>	
<b>Incident Event:</b>				<b>Agency Involved:</b>	
<b>Contaminant Code:</b>				<b>Nearest Watercourse:</b>	
<b>Contaminant Name:</b>				<b>Site Address:</b>	
<b>Contaminant Limit 1:</b>				<b>Site District Office:</b>	
<b>Contam Limit Freq 1:</b>				<b>Site Postal Code:</b>	
<b>Contaminant UN No 1:</b>				<b>Site Region:</b>	
<b>Environment Impact:</b>	NOT ANTICIPATED			<b>Site Municipality:</b>	OTTAWA
<b>Nature of Impact:</b>	Other			<b>Site Lot:</b>	
<b>Receiving Medium:</b>	LAND			<b>Site Conc:</b>	
<b>Receiving Env:</b>				<b>Northing:</b>	5020600.00
<b>MOE Response:</b>				<b>Easting:</b>	443400.00
<b>Dt MOE Arvl on Scn:</b>				<b>Site Geo Ref Accu:</b>	
<b>MOE Reported Dt:</b>	11/23/2000			<b>Site Map Datum:</b>	
<b>Dt Document Closed:</b>				<b>SAC Action Class:</b>	
<b>Incident Reason:</b>	EQUIPMENT FAILURE			<b>Source Type:</b>	
<b>Site Name:</b>					
<b>Site County/District:</b>					
<b>Municipality No:</b>	20107				
<b>Site Geo Ref Meth:</b>					
<b>Incident Summary:</b>	SHELL CANADA - 5 L OF FURNACE OIL TO PAVEMENT AT LOADING RACK.				
<b>Contaminant Qty:</b>					

<a href="#">24</a>	43 of 179	ENE/248.6	86.9 / 1.03	SHELL CANADA PRODUCTS LTD. 369 HUNTCLUB RD NEPEAN NEPEAN BULK STATION 369 HUNT CLUB ROAD OTTAWA CITY ON	SPL
<b>Ref No:</b>	196215			<b>Discharger Report:</b>	
<b>Site No:</b>				<b>Material Group:</b>	
<b>Incident Dt:</b>	3/9/2001			<b>Health/Env Conseq:</b>	
<b>Year:</b>				<b>Client Type:</b>	
<b>Incident Cause:</b>	PIPE/HOSE LEAK			<b>Sector Type:</b>	
<b>Incident Event:</b>				<b>Agency Involved:</b>	
<b>Contaminant Code:</b>				<b>Nearest Watercourse:</b>	
<b>Contaminant Name:</b>				<b>Site Address:</b>	
<b>Contaminant Limit 1:</b>				<b>Site District Office:</b>	
<b>Contam Limit Freq 1:</b>				<b>Site Postal Code:</b>	
<b>Contaminant UN No 1:</b>				<b>Site Region:</b>	
<b>Environment Impact:</b>	Possible			<b>Site Municipality:</b>	OTTAWA CITY
<b>Nature of Impact:</b>	Soil contamination			<b>Site Lot:</b>	
<b>Receiving Medium:</b>	Land			<b>Site Conc:</b>	
<b>Receiving Env:</b>				<b>Northing:</b>	5020600
<b>MOE Response:</b>				<b>Easting:</b>	443400
<b>Dt MOE Arvl on Scn:</b>				<b>Site Geo Ref Accu:</b>	
<b>MOE Reported Dt:</b>	3/9/2001			<b>Site Map Datum:</b>	
<b>Dt Document Closed:</b>				<b>SAC Action Class:</b>	
<b>Incident Reason:</b>	CORROSION			<b>Source Type:</b>	
<b>Site Name:</b>					
<b>Site County/District:</b>					



Map Key	Number of Records	Direction/ Distance (m)	Elev/Diff (m)	Site	DB
Municipality No:		20107			
Site Geo Ref Meth:					
Incident Summary:		SHELL: 2 L FURNACE OIL TOGROUND. CONTAINED AND CLEANED. ROTTEN PIPE.			
Contaminant Qty:					
<a href="#">24</a>	44 of 179	ENE/248.6	86.9 / 1.03	SHELL CANADA PRODUCTS LTD. 369 HUNT CLUB ROAD NEPEAN BULK STATION 369 HUNT CLUB ROAD OTTAWA CITY ON	SPL
Ref No:	204955			Discharger Report:	
Site No:				Material Group:	
Incident Dt:	7/3/2001			Health/Env Conseq:	
Year:				Client Type:	
Incident Cause:	OTHER CONTAINER LEAK			Sector Type:	
Incident Event:				Agency Involved:	
Contaminant Code:				Nearest Watercourse:	
Contaminant Name:				Site Address:	
Contaminant Limit 1:				Site District Office:	
Contam Limit Freq 1:				Site Postal Code:	
Contaminant UN No 1:				Site Region:	
Environment Impact:	Not Anticipated			Site Municipality:	OTTAWA CITY
Nature of Impact:	Other			Site Lot:	
Receiving Medium:	Land			Site Conc:	
Receiving Env:				Northing:	5020600
MOE Response:				Easting:	443400
Dt MOE Arvl on Scn:				Site Geo Ref Accu:	
MOE Reported Dt:	7/3/2001			Site Map Datum:	
Dt Document Closed:				SAC Action Class:	
Incident Reason:	EQUIPMENT FAILURE			Source Type:	
Site Name:					
Site County/District:					
Municipality No:	20107				
Site Geo Ref Meth:					
Incident Summary:	SHELL CANADA - 8 L OF GASOLINE TO CONCRETE PAD AT LOADING RACK.				
Contaminant Qty:					

<a href="#">24</a>	45 of 179	ENE/248.6	86.9 / 1.03	SHELL CANADA PRODUCTS LTD. 369 HUNT CLUB RD. NEPEAN BULK STATION 369 HUNT CLUB ROAD OTTAWA CITY ON	SPL
Ref No:	219400			Discharger Report:	
Site No:				Material Group:	
Incident Dt:				Health/Env Conseq:	
Year:				Client Type:	
Incident Cause:	VALVE/FITTING LEAK OR FAILURE			Sector Type:	
Incident Event:				Agency Involved:	
Contaminant Code:				Nearest Watercourse:	
Contaminant Name:				Site Address:	
Contaminant Limit 1:				Site District Office:	
Contam Limit Freq 1:				Site Postal Code:	
Contaminant UN No 1:				Site Region:	
Environment Impact:	CONFIRMED			Site Municipality:	OTTAWA CITY
Nature of Impact:	Soil contamination			Site Lot:	
Receiving Medium:	LAND			Site Conc:	
Receiving Env:				Northing:	5020600
MOE Response:				Easting:	443400
Dt MOE Arvl on Scn:				Site Geo Ref Accu:	
MOE Reported Dt:	1/8/2002			Site Map Datum:	
Dt Document Closed:				SAC Action Class:	
Incident Reason:	ICE, FROST DAMAGE			Source Type:	

Map Key	Number of Records	Direction/ Distance (m)	Elev/Diff (m)	Site	DB
---------	-------------------	----------------------------	------------------	------	----

**Site Name:**  
**Site County/District:**  
**Municipality No:** 20107  
**Site Geo Ref Meth:**  
**Incident Summary:** SHELL BULK TERMINAL- 20 LGASOLINE TO GRAVEL/SNOW FROM TANK, WILL CLEANUP.  
**Contaminant Qty:**

24      46 of 179      **ENE/248.6**      **86.9 / 1.03**      **SHELL CANADA PRODUCTS LTD.  
SHELL TANK FARM \ NEPEAN BULK STATION  
369 HUNT CLUB ROAD  
OTTAWA CITY ON**      **SPL**

<b>Ref No:</b>	221334	<b>Discharger Report:</b>	
<b>Site No:</b>		<b>Material Group:</b>	
<b>Incident Dt:</b>	2/13/2002	<b>Health/Env Conseq:</b>	
<b>Year:</b>		<b>Client Type:</b>	
<b>Incident Cause:</b>	OTHER CONTAINER LEAK	<b>Sector Type:</b>	
<b>Incident Event:</b>		<b>Agency Involved:</b>	
<b>Contaminant Code:</b>		<b>Nearest Watercourse:</b>	
<b>Contaminant Name:</b>		<b>Site Address:</b>	
<b>Contaminant Limit 1:</b>		<b>Site District Office:</b>	
<b>Contam Limit Freq 1:</b>		<b>Site Postal Code:</b>	
<b>Contaminant UN No 1:</b>		<b>Site Region:</b>	
<b>Environment Impact:</b>	NOT ANTICIPATED	<b>Site Municipality:</b>	OTTAWA CITY
<b>Nature of Impact:</b>	Soil contamination	<b>Site Lot:</b>	
<b>Receiving Medium:</b>	LAND	<b>Site Conc:</b>	
<b>Receiving Env:</b>		<b>Northing:</b>	5020600
<b>MOE Response:</b>		<b>Easting:</b>	443400
<b>Dt MOE Arvl on Scn:</b>		<b>Site Geo Ref Accu:</b>	
<b>MOE Reported Dt:</b>	2/13/2002	<b>Site Map Datum:</b>	
<b>Dt Document Closed:</b>		<b>SAC Action Class:</b>	
<b>Incident Reason:</b>	MATERIAL FAILURE	<b>Source Type:</b>	
<b>Site Name:</b>			
<b>Site County/District:</b>			
<b>Municipality No:</b>	20107		
<b>Site Geo Ref Meth:</b>			
<b>Incident Summary:</b>	SHELL, NEPEAN TANK FARM: 5-6 L OIL SPILL ON GROUND CLEANED BY OPERATOR.		
<b>Contaminant Qty:</b>			

24      47 of 179      **ENE/248.6**      **86.9 / 1.03**      **SHELL CANADA PRODUCTS LTD.  
369 HUNTCLUB RD. NEPEAN BULK STATION  
369 HUNT CLUB ROAD  
OTTAWA CITY ON**      **SPL**

<b>Ref No:</b>	222173	<b>Discharger Report:</b>	
<b>Site No:</b>		<b>Material Group:</b>	
<b>Incident Dt:</b>	2/27/2002	<b>Health/Env Conseq:</b>	
<b>Year:</b>		<b>Client Type:</b>	
<b>Incident Cause:</b>	PIPE/HOSE LEAK	<b>Sector Type:</b>	
<b>Incident Event:</b>		<b>Agency Involved:</b>	
<b>Contaminant Code:</b>		<b>Nearest Watercourse:</b>	
<b>Contaminant Name:</b>		<b>Site Address:</b>	
<b>Contaminant Limit 1:</b>		<b>Site District Office:</b>	
<b>Contam Limit Freq 1:</b>		<b>Site Postal Code:</b>	
<b>Contaminant UN No 1:</b>		<b>Site Region:</b>	
<b>Environment Impact:</b>	POSSIBLE	<b>Site Municipality:</b>	OTTAWA CITY
<b>Nature of Impact:</b>	Soil contamination	<b>Site Lot:</b>	
<b>Receiving Medium:</b>	LAND	<b>Site Conc:</b>	
<b>Receiving Env:</b>		<b>Northing:</b>	5020600
<b>MOE Response:</b>		<b>Easting:</b>	443400
<b>Dt MOE Arvl on Scn:</b>		<b>Site Geo Ref Accu:</b>	
<b>MOE Reported Dt:</b>	2/27/2002	<b>Site Map Datum:</b>	

Map Key	Number of Records	Direction/ Distance (m)	Elev/Diff (m)	Site	DB
<b>Dt Document Closed:</b> <b>Incident Reason:</b> MATERIAL FAILURE <b>Site Name:</b> <b>Site County/District:</b> <b>Municipality No:</b> 20107 <b>Site Geo Ref Meth:</b> <b>Incident Summary:</b> SHELL BULK STATION - 40L DIESEL TO GND, OIL/WATER SEPARATOR. COUPLER BROKE <b>Contaminant Qty:</b>					
<a href="#">24</a>	48 of 179	ENE/248.6	86.9 / 1.03	SHELL CANADA PRODUCTS LTD. SHELL TANK FARM \ NEPEAN BULK STATION 369 HUNT CLUB ROAD OTTAWA CITY ON	SPL
<b>Ref No:</b> 222790 <b>Site No:</b> <b>Incident Dt:</b> 3/8/2002 <b>Year:</b> <b>Incident Cause:</b> OTHER CONTAINER LEAK <b>Incident Event:</b> <b>Contaminant Code:</b> <b>Contaminant Name:</b> <b>Contaminant Limit 1:</b> <b>Contam Limit Freq 1:</b> <b>Contaminant UN No 1:</b> <b>Environment Impact:</b> NOT ANTICIPATED <b>Nature of Impact:</b> Soil contamination <b>Receiving Medium:</b> LAND <b>Receiving Env:</b> <b>MOE Response:</b> <b>Dt MOE Arvl on Scn:</b> <b>MOE Reported Dt:</b> 3/8/2002 <b>Dt Document Closed:</b> <b>Incident Reason:</b> MATERIAL FAILURE <b>Site Name:</b> <b>Site County/District:</b> <b>Municipality No:</b> 20107 <b>Site Geo Ref Meth:</b> <b>Incident Summary:</b> SHELL: NEPEAN TANK FARM: 20 L COLOURED DIESEL SPILLED TO PAD CLEANED. <b>Contaminant Qty:</b>					
<a href="#">24</a>	49 of 179	ENE/248.6	86.9 / 1.03	THERMOSHELL 369 RUE HUNT CLUB NEPEAN ON	RST
<b>Headcode:</b> 924800 <b>Headcode Desc:</b> Oils-Fuel <b>Phone:</b> 6132253793 <b>List Name:</b> <b>Description:</b>					
<a href="#">24</a>	50 of 179	ENE/248.6	86.9 / 1.03	Lot 29, Conc A, Former Twp. of Nepean; 300, 339 and 369 Hunt Club Rd Lot 29, Conc A; 300, 339 and 369 Hunt Club Rd Ottawa ON	CA
<b>Certificate #:</b> 6614-4YWKGE <b>Application Year:</b> 01 <b>Issue Date:</b> 8/13/01 <b>Approval Type:</b> Industrial air					

Map Key	Number of Records	Direction/ Distance (m)	Elev/Diff (m)	Site	DB
<b>Status:</b>		Approved			
<b>Application Type:</b>		New Certificate of Approval			
<b>Client Name:</b>		Shell Canada Products Limited			
<b>Client Address:</b>		369 Hunt Club Road			
<b>Client City:</b>		Ottawa			
<b>Client Postal Code:</b>		K2E 1A6			
<b>Project Description:</b>		Shell Canada is proposing to accelerate the biodegradation of dissolved petroleum hydrocarbons in groundwater by injecting a magnesium peroxide slurry into boreholes drilled to a maximum depth of 10m. Approximately 60 boreholes will be distributed over the dissolved hydrocarbon plume.			
<b>Contaminants:</b>					
<b>Emission Control:</b>					

<a href="#">24</a>	51 of 179	ENE/248.6	86.9 / 1.03	SHELL CANADA PRODUCTS LTD. HUNT CLUB ROAD NEPEAN BULK STATION 369 HUNT CLUB ROAD NEPEAN CITY ON	SPL
<b>Ref No:</b>	233556			<b>Discharger Report:</b>	
<b>Site No:</b>				<b>Material Group:</b>	
<b>Incident Dt:</b>	7/26/2002			<b>Health/Env Conseq:</b>	
<b>Year:</b>				<b>Client Type:</b>	
<b>Incident Cause:</b>	CONTAINER OVERFLOW			<b>Sector Type:</b>	
<b>Incident Event:</b>				<b>Agency Involved:</b>	
<b>Contaminant Code:</b>				<b>Nearest Watercourse:</b>	
<b>Contaminant Name:</b>				<b>Site Address:</b>	
<b>Contaminant Limit 1:</b>				<b>Site District Office:</b>	
<b>Contam Limit Freq 1:</b>				<b>Site Postal Code:</b>	
<b>Contaminant UN No 1:</b>				<b>Site Region:</b>	
<b>Environment Impact:</b>	NOT ANTICIPATED			<b>Site Municipality:</b>	NEPEAN CITY
<b>Nature of Impact:</b>	Other			<b>Site Lot:</b>	
<b>Receiving Medium:</b>	LAND			<b>Site Conc:</b>	
<b>Receiving Env:</b>				<b>Northing:</b>	5020600
<b>MOE Response:</b>				<b>Easting:</b>	443400
<b>Dt MOE Arvl on Scn:</b>				<b>Site Geo Ref Accu:</b>	
<b>MOE Reported Dt:</b>	7/26/2002			<b>Site Map Datum:</b>	
<b>Dt Document Closed:</b>				<b>SAC Action Class:</b>	
<b>Incident Reason:</b>	EQUIPMENT FAILURE			<b>Source Type:</b>	
<b>Site Name:</b>					
<b>Site County/District:</b>					
<b>Municipality No:</b>	20104				
<b>Site Geo Ref Meth:</b>					
<b>Incident Summary:</b>	SHELL CANADA - 9 L OF GASOLINE TO PAVEMENT AT LOADING RACK.				
<b>Contaminant Qty:</b>					

<a href="#">24</a>	52 of 179	ENE/248.6	86.9 / 1.03	Shell Canada Products  City of Nepean ON	EBR
<b>EBR Registry No:</b>	IA7E1438.D			<b>Decision Posted:</b>	
<b>Ministry Ref No:</b>				<b>Exception Posted:</b>	
<b>Notice Type:</b>	Instrument			<b>Section:</b>	
<b>Notice Stage:</b>				<b>Act 1:</b>	
<b>Notice Date:</b>				<b>Act 2:</b>	
<b>Proposal Date:</b>	9/18/97			<b>Site Location Map:</b>	
<b>Year:</b>	1997				
<b>Instrument Type:</b>	EPA s. 9 - Approval for discharge into natural environ. (air)				
<b>Off Instrument Name:</b>					
<b>Posted By:</b>					
<b>Company Name:</b>					
<b>Site Address:</b>					
<b>Location Other:</b>					
<b>Proponent Name:</b>					

<b>Map Key</b>	<b>Number of Records</b>	<b>Direction/ Distance (m)</b>	<b>Elev/Diff (m)</b>	<b>Site</b>	<b>DB</b>
----------------	--------------------------	--------------------------------	----------------------	-------------	-----------

**Proponent Address:** Shell Canada Products,Ottawa Distribution Terminal,369 Hunt Club Road,Nepean,, Ontario,K2E 1A6  
**Comment Period:**  
**URL:**

**Site Location Details:**

City of Nepean

<a href="#">24</a>	53 of 179	ENE/248.6	86.9 / 1.03	Teng & Associates Inc (for Shell Canada Products Ltd.) 369 Hunt Club Road Nepean Ontario K2E 1A6 NEPEAN ON	EBR
--------------------	-----------	-----------	-------------	---	-----

**EBR Registry No:** IT9E0019  
**Ministry Ref No:** 99-55  
**Notice Type:** Instrument Decision  
**Notice Stage:**  
**Notice Date:** July 12, 1999  
**Proposal Date:** April 16, 1999  
**Year:** 1999  
**Instrument Type:**  
**Off Instrument Name:**  
**Posted By:**  
**Company Name:** Teng & Associates Inc (for Shell Canada Products Ltd.)  
**Site Address:**  
**Location Other:**  
**Proponent Name:**  
**Proponent Address:** 1450 Meyerside Drive , 502, Mississauga Ontario, L5T 2N5  
**Comment Period:**  
**URL:**

**Decision Posted:**  
**Exception Posted:**  
**Section:**  
**Act 1:**  
**Act 2:**  
**Site Location Map:**

**Site Location Details:**

369 Hunt Club Road Nepean Ontario K2E 1A6 NEPEAN

<a href="#">24</a>	54 of 179	ENE/248.6	86.9 / 1.03	Shell Canada Products Ltd. 369 Hunt Club Road Ottawa Ontario K2E 1A6 CITY OF OTTAWA ON	EBR
--------------------	-----------	-----------	-------------	---	-----

**EBR Registry No:** IT00E0012  
**Ministry Ref No:** 00-0016  
**Notice Type:** Instrument Decision  
**Notice Stage:**  
**Notice Date:** May 28, 2001  
**Proposal Date:** February 10, 2000  
**Year:** 2000  
**Instrument Type:**  
**Off Instrument Name:**  
**Posted By:**  
**Company Name:** Shell Canada Products Ltd.  
**Site Address:**  
**Location Other:**  
**Proponent Name:**  
**Proponent Address:** 90 sheppard Avenue East , 600, Toronto Ontario, M2N 6Y2  
**Comment Period:**  
**URL:**

**Decision Posted:**  
**Exception Posted:**  
**Section:**  
**Act 1:**  
**Act 2:**  
**Site Location Map:**

**Site Location Details:**

Map Key	Number of Records	Direction/ Distance (m)	Elev/Diff (m)	Site	DB
---------	-------------------	-------------------------	---------------	------	----

369 Hunt Club Road Ottawa Ontario K2E 1A6 CITY OF OTTAWA

<a href="#">24</a>	55 of 179	ENE/248.6	86.9 / 1.03	Shell Canada Products Limited Lot 29, Conc A; 300, 339 and 369 Hunt Club Rd Ottawa Ontario Ottawa ON	EBR
--------------------	-----------	-----------	-------------	---	-----

**EBR Registry No:** IA01E0979  
**Ministry Ref No:** 3922-4YHQAZ  
**Notice Type:** Instrument Decision  
**Notice Stage:**  
**Notice Date:** August 14, 2001  
**Proposal Date:** July 10, 2001  
**Year:** 2001  
**Instrument Type:** (EPA s. 9) - Approval for discharge into the natural environment other than water (i.e. Air)  
**Off Instrument Name:**  
**Posted By:**  
**Company Name:** Shell Canada Products Limited  
**Site Address:**  
**Location Other:**  
**Proponent Name:**  
**Proponent Address:** 369 Hunt Club Road, Ottawa Ontario, K2E 1A6  
**Comment Period:**  
**URL:**

**Site Location Details:**

Lot 29, Conc A; 300, 339 and 369 Hunt Club Rd Ottawa Ontario Ottawa

<a href="#">24</a>	56 of 179	ENE/248.6	86.9 / 1.03	SHELL CANADA PRODUCTS LTD. 34-147 369 HUNT CLUB ROAD NEPEAN ON K2E 1A6	GEN
--------------------	-----------	-----------	-------------	--	-----

**Generator No:** ON0005120  
**SIC Code:** 5111  
**SIC Description:** PETROLEUM PROD., WH.  
**Approval Years:** 92,93,94,95,96  
**PO Box No:**  
**Country:**  
**Status:**  
**Co Admin:**  
**Choice of Contact:**  
**Phone No Admin:**  
**Contaminated Facility:**  
**MHSW Facility:**

**Detail(s)**

**Waste Class:** 251  
**Waste Class Name:** OIL SKIMMINGS & SLUDGES  
  
**Waste Class:** 252  
**Waste Class Name:** WASTE OILS & LUBRICANTS  
  
**Waste Class:** 213  
**Waste Class Name:** PETROLEUM DISTILLATES  
  
**Waste Class:** 221

Map Key	Number of Records	Direction/ Distance (m)	Elev/Diff (m)	Site	DB
<b>Waste Class Name:</b>		LIGHT FUELS			
<a href="#">24</a>	57 of 179	ENE/248.6	86.9 / 1.03	SHELL CANADA PRODUCTS LTD 369 HUNT CLUB ROAD NEPEAN ON K2E 1A6	GEN
<b>Generator No:</b>		ON0005120			
<b>SIC Code:</b>		5111			
<b>SIC Description:</b>		PETROLEUM PROD., WH.			
<b>Approval Years:</b>		97			
<b>PO Box No:</b>					
<b>Country:</b>					
<b>Status:</b>					
<b>Co Admin:</b>					
<b>Choice of Contact:</b>					
<b>Phone No Admin:</b>					
<b>Contaminated Facility:</b>					
<b>MHSW Facility:</b>					
<b><u>Detail(s)</u></b>					
<b>Waste Class:</b>		251			
<b>Waste Class Name:</b>		OIL SKIMMINGS & SLUDGES			
<b>Waste Class:</b>		252			
<b>Waste Class Name:</b>		WASTE OILS & LUBRICANTS			
<b>Waste Class:</b>		213			
<b>Waste Class Name:</b>		PETROLEUM DISTILLATES			
<b>Waste Class:</b>		221			
<b>Waste Class Name:</b>		LIGHT FUELS			
<a href="#">24</a>	58 of 179	ENE/248.6	86.9 / 1.03	SHELL CANADA PRODUCTS LIMITED 369 HUNT CLUB ROAD NEPEAN ON K2E 1A6	GEN
<b>Generator No:</b>		ON0005120			
<b>SIC Code:</b>		5111			
<b>SIC Description:</b>		PETROLEUM PROD., WH.			
<b>Approval Years:</b>		98,99,00,01			
<b>PO Box No:</b>					
<b>Country:</b>					
<b>Status:</b>					
<b>Co Admin:</b>					
<b>Choice of Contact:</b>					
<b>Phone No Admin:</b>					
<b>Contaminated Facility:</b>					
<b>MHSW Facility:</b>					
<b><u>Detail(s)</u></b>					
<b>Waste Class:</b>		252			
<b>Waste Class Name:</b>		WASTE OILS & LUBRICANTS			
<b>Waste Class:</b>		213			
<b>Waste Class Name:</b>		PETROLEUM DISTILLATES			
<b>Waste Class:</b>		221			
<b>Waste Class Name:</b>		LIGHT FUELS			
<b>Waste Class:</b>		251			
<b>Waste Class Name:</b>		OIL SKIMMINGS & SLUDGES			



Map Key	Number of Records	Direction/ Distance (m)	Elev/Diff (m)	Site	DB
<a href="#">24</a>	59 of 179	ENE/248.6	86.9 / 1.03	SHELL CANADA PRODUCTS 369 Hunt Club Road Nepean ON K2E 1A6	GEN
Generator No:		ON0005120			
SIC Code:					
SIC Description:					
Approval Years:		02,03,04,05,06,07,08			
PO Box No:					
Country:					
Status:					
Co Admin:					
Choice of Contact:					
Phone No Admin:					
Contaminated Facility:					
MHSW Facility:					
<b>Detail(s)</b>					
Waste Class:		213			
Waste Class Name:		PETROLEUM DISTILLATES			
Waste Class:		221			
Waste Class Name:		LIGHT FUELS			
Waste Class:		251			
Waste Class Name:		OIL SKIMMINGS & SLUDGES			
Waste Class:		252			
Waste Class Name:		WASTE OILS & LUBRICANTS			
<a href="#">24</a>	60 of 179	ENE/248.6	86.9 / 1.03	PAYNE CARTAGE LTD. 31-644 369 HUNT CLUB ROAD NEPEAN ON K0A 2T0	GEN
Generator No:		ON1659400			
SIC Code:		4563			
SIC Description:		BULK LIQ. TRUCKING			
Approval Years:		92,93,94,95,96,97,98			
PO Box No:					
Country:					
Status:					
Co Admin:					
Choice of Contact:					
Phone No Admin:					
Contaminated Facility:					
MHSW Facility:					
<b>Detail(s)</b>					
Waste Class:		213			
Waste Class Name:		PETROLEUM DISTILLATES			
Waste Class:		252			
Waste Class Name:		WASTE OILS & LUBRICANTS			
<a href="#">24</a>	61 of 179	ENE/248.6	86.9 / 1.03	PAYNE CARTAGE LTD. 369 HUNT CLUB ROAD NEPEAN ON K2E 1A6	GEN
Generator No:		ON1659400			

Map Key	Number of Records	Direction/ Distance (m)	Elev/Diff (m)	Site	DB
<b>SIC Code:</b> 4563 <b>SIC Description:</b> BULK LIQ. TRUCKING <b>Approval Years:</b> 99,00,01 <b>PO Box No:</b> <b>Country:</b> <b>Status:</b> <b>Co Admin:</b> <b>Choice of Contact:</b> <b>Phone No Admin:</b> <b>Contaminated Facility:</b> <b>MHSW Facility:</b>					
<b><u>Detail(s)</u></b>					
<b>Waste Class:</b> 213 <b>Waste Class Name:</b> PETROLEUM DISTILLATES					
<b>Waste Class:</b> 252 <b>Waste Class Name:</b> WASTE OILS & LUBRICANTS					
<a href="#">24</a>	62 of 179	<b>ENE/248.6</b>	<b>86.9 / 1.03</b>	<b>Tudhope Cartage Limited 369 Hunt Club Road Nepean ON k2e 1a6</b>	<b>GEN</b>
<b>Generator No:</b> ON5265992 <b>SIC Code:</b> <b>SIC Description:</b> <b>Approval Years:</b> 02,03,04 <b>PO Box No:</b> <b>Country:</b> <b>Status:</b> <b>Co Admin:</b> <b>Choice of Contact:</b> <b>Phone No Admin:</b> <b>Contaminated Facility:</b> <b>MHSW Facility:</b>					
<b><u>Detail(s)</u></b>					
<b>Waste Class:</b> 212 <b>Waste Class Name:</b> ALIPHATIC SOLVENTS					
<b>Waste Class:</b> 251 <b>Waste Class Name:</b> OIL SKIMMINGS & SLUDGES					
<b>Waste Class:</b> 252 <b>Waste Class Name:</b> WASTE OILS & LUBRICANTS					
<a href="#">24</a>	63 of 179	<b>ENE/248.6</b>	<b>86.9 / 1.03</b>	<b>SHELL CANADA PRODUCTS 369 HUNT CLUB ROAD NOT AVAILABLE OTTAWA ON K2E1A6</b>	<b>NPRI</b>
<b>NPRI ID:</b> 6668 <b>Other ID:</b> * <b>No Other ID:</b> 0 <b>Track ID:</b> 18733 <b>Report ID:</b> 162847 <b>Report Type:</b> NPRI <b>Rpt Type ID:</b> 1 <b>Report Year:</b> 2002 <b>Not-Current Rpt?:</b> No <b>Yr of Last Filed Rpt:</b> 2014 <b>Fac ID:</b> 225197		<b>Org ID:</b> 66004 <b>Submit Date:</b> 7/24/2003 <b>Last Modified:</b> 5/29/2015 3:28:24 PM <b>Contact ID:</b> 178872 <b>Cont Type:</b> MED <b>Contact Title:</b> <b>Cont First Name:</b> LESLEY <b>Cont Last Name:</b> TAYLOR <b>Contact Position:</b> PUBLIC AFFAIRS REPRESENTATIVE <b>Contact Fax:</b> 4162267192 <b>Contact Ph.:</b> 4162277146			

Map Key	Number of Records	Direction/ Distance (m)	Elev/Diff (m)	Site	DB
<b>Fac Name:</b>	OTTAWA TERMINAL			<b>Cont Area Code:</b>	416
<b>Fac Address1:</b>	369 HUNT CLUB ROAD			<b>Contact Tel.:</b>	62277146
<b>Fac Address2:</b>	NOT AVAILABLE			<b>Contact Ext.:</b>	
<b>Fac Postal Zip:</b>	K2E1A6			<b>Cont Fax Area Cde:</b>	416
<b>Facility Lat:</b>	45.338			<b>Contact Fax:</b>	62267192
<b>Facility Long:</b>	-75.718			<b>Contact Email:</b>	LESLEY.TAYLOR@SHELL.CA
<b>DLS (Last Filed Rpt):</b>				<b>Latitude:</b>	45.338
<b>Facility DLS:</b>				<b>Longitude:</b>	-75.718
<b>Datum:</b>	1983			<b>UTM Zone:</b>	
<b>Facility Cmnts:</b>	False			<b>UTM Northing:</b>	
<b>URL:</b>				<b>UTM Easting:</b>	
<b>No of Empl.:</b>	1			<b>Waste Streams:</b>	False
<b>Parent Co.:</b>	*			<b>No Streams:</b>	0
<b>No Parent Co.:</b>	1			<b>Waste Off Sites:</b>	False
<b>Pollut Prev Cmnts:</b>	False			<b>No Off Sites:</b>	0
<b>Stacks:</b>	False			<b>Shutdown:</b>	False
<b>No of Stacks:</b>				<b>No of Shutdown:</b>	0
<b>Canadian SIC Code (2 digit):</b>					
<b>Canadian SIC Code:</b>					
<b>SIC Code Description:</b>					
<b>American SIC Code:</b>					
<b>NAICS Code (2 digit):</b>	41				
<b>NAICS 2 Description:</b>	Wholesale trade				
<b>NAICS Code (4 digit):</b>	4121				
<b>NAICS 4 Description:</b>	Petroleum Product Wholesaler-Distributors				
<b>NAICS Code (6 digit):</b>	412110				
<b>NAICS 6 Description:</b>	Petroleum Product Wholesaler-Distributors				

#### Substance Release Report

**Category Type ID:** 2  
**Category Type Desc:** Storage / Handling  
**Category Type Desc (fr):** Rejets de stockage ou manutention  
**Grouping:** Total Air  
**Trans Code:** VOCg  
**Chem:** Volatile Organic Compounds (VOCs)  
**Chem (fr):** Composés organiques volatils (COV)  
**Quantity:** 11.581  
**Unit:** tonnes  
**Basis of Estimate Cd:** O  
**Basis of Estimate Desc:** O- Engineering Estimates

**Category Type ID:** 13  
**Category Type Desc:** All Media  
**Category Type Desc (fr):** Rejets à tous les médias  
**Grouping:** Total All Media<1t  
**Trans Code:**  
**Chem:** 1,2,4-Trimethylbenzene  
**Chem (fr):** 1,2,4-Triméthylbenzène  
**Quantity:** .02  
**Unit:** tonnes  
**Basis of Estimate Cd:**  
**Basis of Estimate Desc:**

**Category Type ID:** 13  
**Category Type Desc:** All Media  
**Category Type Desc (fr):** Rejets à tous les médias  
**Grouping:** Total All Media<1t  
**Trans Code:**  
**Chem:** Ethylbenzene  
**Chem (fr):** Éthylbenzène  
**Quantity:** .177  
**Unit:** tonnes  
**Basis of Estimate Cd:**  
**Basis of Estimate Desc:**

Map Key	Number of Records	Direction/ Distance (m)	Elev/Diff (m)	Site	DB
<b>Category Type ID:</b>		13			
<b>Category Type Desc:</b>		All Media			
<b>Category Type Desc (fr):</b>		Rejets à tous les médias			
<b>Grouping:</b>		Total All Media<1t			
<b>Trans Code:</b>					
<b>Chem:</b>		Toluene			
<b>Chem (fr):</b>		Toluène			
<b>Quantity:</b>		.253			
<b>Unit:</b>		tonnes			
<b>Basis of Estimate Cd:</b>					
<b>Basis of Estimate Desc:</b>					
<b>Category Type ID:</b>		13			
<b>Category Type Desc:</b>		All Media			
<b>Category Type Desc (fr):</b>		Rejets à tous les médias			
<b>Grouping:</b>		Total All Media<1t			
<b>Trans Code:</b>					
<b>Chem:</b>		n-Hexane			
<b>Chem (fr):</b>		n-Hexane			
<b>Quantity:</b>		.074			
<b>Unit:</b>		tonnes			
<b>Basis of Estimate Cd:</b>					
<b>Basis of Estimate Desc:</b>					
<b>Category Type ID:</b>		3			
<b>Category Type Desc:</b>		Fugitive			
<b>Category Type Desc (fr):</b>		Émissions fugitives			
<b>Grouping:</b>		Total Air			
<b>Trans Code:</b>		VOCs			
<b>Chem:</b>		Volatile Organic Compounds (VOCs)			
<b>Chem (fr):</b>		Composés organiques volatils (COV)			
<b>Quantity:</b>		.039			
<b>Unit:</b>		tonnes			
<b>Basis of Estimate Cd:</b>		E E2			
<b>Basis of Estimate Desc:</b>		E- Emission Factor - In use from 1994 to 2002 ; E2- Published Emission Factors - In use from 2003 and onward			
<b>Category Type ID:</b>		13			
<b>Category Type Desc:</b>		All Media			
<b>Category Type Desc (fr):</b>		Rejets à tous les médias			
<b>Grouping:</b>		Total All Media<1t			
<b>Trans Code:</b>					
<b>Chem:</b>		Xylene (mixed isomers)			
<b>Chem (fr):</b>		Xylène (mélange d'isomères)			
<b>Quantity:</b>		.065			
<b>Unit:</b>		tonnes			
<b>Basis of Estimate Cd:</b>					
<b>Basis of Estimate Desc:</b>					

<a href="#">24</a>	64 of 179	ENE/248.6	86.9 / 1.03	SHELL CANADA PRODUCTS 369 HUNT CLUB ROAD NOT AVAILABLE OTTAWA ON K2E1A6	NPRI
<b>NPRI ID:</b>	6668			<b>Org ID:</b>	101498
<b>Other ID:</b>	*			<b>Submit Date:</b>	10/4/2004
<b>No Other ID:</b>				<b>Last Modified:</b>	5/29/2015 3:28:24 PM
<b>Track ID:</b>	23867			<b>Contact ID:</b>	178887
<b>Report ID:</b>	154478			<b>Cont Type:</b>	MED
<b>Report Type:</b>	NPRI			<b>Contact Title:</b>	
<b>Rpt Type ID:</b>	1			<b>Cont First Name:</b>	LESLEY
<b>Report Year:</b>	2003			<b>Cont Last Name:</b>	TAYLOR
<b>Not-Current Rpt?:</b>	No			<b>Contact Position:</b>	PUBLIC AFFAIRS REPRESENTATIVE
<b>Yr of Last Filed Rpt:</b>	2014			<b>Contact Fax:</b>	4162277192
<b>Fac ID:</b>	225197			<b>Contact Ph.:</b>	4162277146
<b>Fac Name:</b>	OTTAWA TERMINAL			<b>Cont Area Code:</b>	416

Map Key	Number of Records	Direction/ Distance (m)	Elev/Diff (m)	Site	DB
<b>Fac Address1:</b>	369	HUNT CLUB ROAD		<b>Contact Tel.:</b>	62277146
<b>Fac Address2:</b>		NOT AVAILABLE		<b>Contact Ext.:</b>	
<b>Fac Postal Zip:</b>	K2E1A6			<b>Cont Fax Area Cde:</b>	416
<b>Facility Lat:</b>	45.338			<b>Contact Fax:</b>	62277192
<b>Facility Long:</b>	-75.718			<b>Contact Email:</b>	LESLEY.TAYLOR@SHELL.COM
<b>DLS (Last Filed Rpt):</b>				<b>Latitude:</b>	45.338
<b>Facility DLS:</b>				<b>Longitude:</b>	-75.718
<b>Datum:</b>	1983			<b>UTM Zone:</b>	
<b>Facility Cmnts:</b>	False			<b>UTM Northing:</b>	
<b>URL:</b>				<b>UTM Easting:</b>	
<b>No of Empl.:</b>	6			<b>Waste Streams:</b>	True¿
<b>Parent Co.:</b>	*			<b>No Streams:</b>	
<b>No Parent Co.:</b>	1			<b>Waste Off Sites:</b>	False
<b>Pollut Prev Cmnts:</b>	False			<b>No Off Sites:</b>	
<b>Stacks:</b>	True			<b>Shutdown:</b>	True
<b>No of Stacks:</b>				<b>No of Shutdown:</b>	
<b>Canadian SIC Code (2 digit):</b>					
<b>Canadian SIC Code:</b>					
<b>SIC Code Description:</b>					
<b>American SIC Code:</b>					
<b>NAICS Code (2 digit):</b>	41				
<b>NAICS 2 Description:</b>	Wholesale trade				
<b>NAICS Code (4 digit):</b>	4121				
<b>NAICS 4 Description:</b>	Petroleum Product Wholesaler-Distributors				
<b>NAICS Code (6 digit):</b>	412110				
<b>NAICS 6 Description:</b>	Petroleum Product Wholesaler-Distributors				

#### Substance Release Report

**Category Type ID:** 13  
**Category Type Desc:** All Media  
**Category Type Desc (fr):** Rejets à tous les médias  
**Grouping:** Total All Media<1t  
**Trans Code:**  
**Chem:** Toluene  
**Chem (fr):** Toluène  
**Quantity:** .247  
**Unit:** tonnes  
**Basis of Estimate Cd:**  
**Basis of Estimate Desc:**

**Category Type ID:** 13  
**Category Type Desc:** All Media  
**Category Type Desc (fr):** Rejets à tous les médias  
**Grouping:** Total All Media<1t  
**Trans Code:**  
**Chem:** 1,2,4-Trimethylbenzene  
**Chem (fr):** 1,2,4-Triméthylbenzène  
**Quantity:** .018000000000000002  
**Unit:** tonnes  
**Basis of Estimate Cd:**  
**Basis of Estimate Desc:**

**Category Type ID:** 13  
**Category Type Desc:** All Media  
**Category Type Desc (fr):** Rejets à tous les médias  
**Grouping:** Total All Media<1t  
**Trans Code:**  
**Chem:** Ethylbenzene  
**Chem (fr):** Éthylbenzène  
**Quantity:** .169  
**Unit:** tonnes  
**Basis of Estimate Cd:**  
**Basis of Estimate Desc:**

Map Key	Number of Records	Direction/ Distance (m)	Elev/Diff (m)	Site	DB
<b>Category Type ID:</b>		13			
<b>Category Type Desc:</b>		All Media			
<b>Category Type Desc (fr):</b>		Rejets à tous les médias			
<b>Grouping:</b>		Total All Media<1t			
<b>Trans Code:</b>					
<b>Chem:</b>		Xylene (all isomers)			
<b>Chem (fr):</b>		Xylène (tous les isomères)			
<b>Quantity:</b>		.060000000000000005			
<b>Unit:</b>		tonnes			
<b>Basis of Estimate Cd:</b>					
<b>Basis of Estimate Desc:</b>					
<b>Category Type ID:</b>		13			
<b>Category Type Desc:</b>		All Media			
<b>Category Type Desc (fr):</b>		Rejets à tous les médias			
<b>Grouping:</b>		Total All Media<1t			
<b>Trans Code:</b>					
<b>Chem:</b>		n-Hexane			
<b>Chem (fr):</b>		n-Hexane			
<b>Quantity:</b>		.073			
<b>Unit:</b>		tonnes			
<b>Basis of Estimate Cd:</b>					
<b>Basis of Estimate Desc:</b>					
<b>Category Type ID:</b>		3			
<b>Category Type Desc:</b>		Fugitive			
<b>Category Type Desc (fr):</b>		Émissions fugitives			
<b>Grouping:</b>		Total Air			
<b>Trans Code:</b>		VOCs			
<b>Chem:</b>		Volatile Organic Compounds (VOCs)			
<b>Chem (fr):</b>		Composés organiques volatils (COV)			
<b>Quantity:</b>		.039			
<b>Unit:</b>		tonnes			
<b>Basis of Estimate Cd:</b>		E2			
<b>Basis of Estimate Desc:</b>		E2- Published Emission Factors - In use from 2003 and onward			
<b>Category Type ID:</b>		2			
<b>Category Type Desc:</b>		Storage / Handling			
<b>Category Type Desc (fr):</b>		Rejets de stockage ou manutention			
<b>Grouping:</b>		Total Air			
<b>Trans Code:</b>		VOCg			
<b>Chem:</b>		Volatile Organic Compounds (VOCs)			
<b>Chem (fr):</b>		Composés organiques volatils (COV)			
<b>Quantity:</b>		11.329			
<b>Unit:</b>		tonnes			
<b>Basis of Estimate Cd:</b>		O			
<b>Basis of Estimate Desc:</b>		O- Engineering Estimates			

[24](#) 65 of 179 ENE/248.6 86.9 / 1.03 SHELL CANADA PRODUCTS 369 HUNT CLUB ROAD NOT AVAILABLE OTTAWA ON K2E1A6 NPRI

<b>NPRI ID:</b>	6668	<b>Org ID:</b>	101498
<b>Other ID:</b>	*	<b>Submit Date:</b>	5/27/2005
<b>No Other ID:</b>		<b>Last Modified:</b>	5/29/2015 3:28:24 PM
<b>Track ID:</b>	26727	<b>Contact ID:</b>	178872
<b>Report ID:</b>	86467	<b>Cont Type:</b>	MED
<b>Report Type:</b>	NPRI	<b>Contact Title:</b>	
<b>Rpt Type ID:</b>	1	<b>Cont First Name:</b>	LESLEY
<b>Report Year:</b>	2004	<b>Cont Last Name:</b>	TAYLOR
<b>Not-Current Rpt?:</b>	No	<b>Contact Position:</b>	PUBLIC AFFAIRS REPRESENTATIVE
<b>Yr of Last Filed Rpt:</b>	2014	<b>Contact Fax:</b>	4162267192
<b>Fac ID:</b>	225197	<b>Contact Ph.:</b>	4162277146
<b>Fac Name:</b>	OTTAWA TERMINAL	<b>Cont Area Code:</b>	416
<b>Fac Address1:</b>	369 HUNT CLUB ROAD	<b>Contact Tel.:</b>	62277146

Map Key	Number of Records	Direction/ Distance (m)	Elev/Diff (m)	Site	DB
<b>Fac Address2:</b>	NOT AVAILABLE			<b>Contact Ext.:</b>	
<b>Fac Postal Zip:</b>	K2E1A6			<b>Cont Fax Area Cde:</b>	416
<b>Facility Lat:</b>	45.338			<b>Contact Fax:</b>	62267192
<b>Facility Long:</b>	-75.718			<b>Contact Email:</b>	LESLEY.TAYLOR@SHELL.CA
<b>DLS (Last Filed Rpt):</b>				<b>Latitude:</b>	45.338
<b>Facility DLS:</b>				<b>Longitude:</b>	-75.718
<b>Datum:</b>	1983			<b>UTM Zone:</b>	
<b>Facility Cmnts:</b>	True			<b>UTM Northing:</b>	
<b>URL:</b>				<b>UTM Easting:</b>	
<b>No of Empl.:</b>	6			<b>Waste Streams:</b>	False
<b>Parent Co.:</b>	N			<b>No Streams:</b>	
<b>No Parent Co.:</b>				<b>Waste Off Sites:</b>	False
<b>Pollut Prev Cmnts:</b>	True			<b>No Off Sites:</b>	
<b>Stacks:</b>	No			<b>Shutdown:</b>	
<b>No of Stacks:</b>				<b>No of Shutdown:</b>	
<b>Canadian SIC Code (2 digit):</b>					
<b>Canadian SIC Code:</b>					
<b>SIC Code Description:</b>					
<b>American SIC Code:</b>					
<b>NAICS Code (2 digit):</b>	41				
<b>NAICS 2 Description:</b>	Wholesale trade				
<b>NAICS Code (4 digit):</b>	4121				
<b>NAICS 4 Description:</b>	Petroleum Product Wholesaler-Distributors				
<b>NAICS Code (6 digit):</b>	412110				
<b>NAICS 6 Description:</b>	Petroleum Product Wholesaler-Distributors				

#### Substance Release Report

**Category Type ID:** 2  
**Category Type Desc:** Storage / Handling  
**Category Type Desc (fr):** Rejets de stockage ou manutention  
**Grouping:** Total Air  
**Trans Code:** VOCg  
**Chem:** Volatile Organic Compounds (VOCs)  
**Chem (fr):** Composés organiques volatils (COV)  
**Quantity:** 10.318  
**Unit:** tonnes  
**Basis of Estimate Cd:** O  
**Basis of Estimate Desc:** O- Engineering Estimates

**Category Type ID:** 13  
**Category Type Desc:** All Media  
**Category Type Desc (fr):** Rejets à tous les médias  
**Grouping:** Total All Media<1t  
**Trans Code:**  
**Chem:** Xylene (all isomers)  
**Chem (fr):** Xylène (tous les isomères)  
**Quantity:** .042  
**Unit:** tonnes  
**Basis of Estimate Cd:**  
**Basis of Estimate Desc:**

**Category Type ID:** 13  
**Category Type Desc:** All Media  
**Category Type Desc (fr):** Rejets à tous les médias  
**Grouping:** Total All Media<1t  
**Trans Code:**  
**Chem:** n-Hexane  
**Chem (fr):** n-Hexane  
**Quantity:** .069  
**Unit:** tonnes  
**Basis of Estimate Cd:**  
**Basis of Estimate Desc:**

**Category Type ID:** 13



Map Key	Number of Records	Direction/ Distance (m)	Elev/Diff (m)	Site	DB
<b>Category Type Desc:</b>		All Media			
<b>Category Type Desc (fr):</b>		Rejets à tous les médias			
<b>Grouping:</b>		Total All Media<1t			
<b>Trans Code:</b>					
<b>Chem:</b>		Ethylbenzene			
<b>Chem (fr):</b>		Éthylbenzène			
<b>Quantity:</b>		.104			
<b>Unit:</b>		tonnes			
<b>Basis of Estimate Cd:</b>					
<b>Basis of Estimate Desc:</b>					
<b>Category Type ID:</b>		13			
<b>Category Type Desc:</b>		All Media			
<b>Category Type Desc (fr):</b>		Rejets à tous les médias			
<b>Grouping:</b>		Total All Media<1t			
<b>Trans Code:</b>					
<b>Chem:</b>		1,2,4-Trimethylbenzene			
<b>Chem (fr):</b>		1,2,4-Triméthylbenzène			
<b>Quantity:</b>		.012			
<b>Unit:</b>		tonnes			
<b>Basis of Estimate Cd:</b>					
<b>Basis of Estimate Desc:</b>					
<b>Category Type ID:</b>		13			
<b>Category Type Desc:</b>		All Media			
<b>Category Type Desc (fr):</b>		Rejets à tous les médias			
<b>Grouping:</b>		Total All Media<1t			
<b>Trans Code:</b>					
<b>Chem:</b>		Toluene			
<b>Chem (fr):</b>		Toluène			
<b>Quantity:</b>		.161			
<b>Unit:</b>		tonnes			
<b>Basis of Estimate Cd:</b>					
<b>Basis of Estimate Desc:</b>					
<b>Category Type ID:</b>		3			
<b>Category Type Desc:</b>		Fugitive			
<b>Category Type Desc (fr):</b>		Émissions fugitives			
<b>Grouping:</b>		Total Air			
<b>Trans Code:</b>		VOCs			
<b>Chem:</b>		Volatile Organic Compounds (VOCs)			
<b>Chem (fr):</b>		Composés organiques volatils (COV)			
<b>Quantity:</b>		.014			
<b>Unit:</b>		tonnes			
<b>Basis of Estimate Cd:</b>		E2			
<b>Basis of Estimate Desc:</b>		E2- Published Emission Factors - In use from 2003 and onward			

<a href="#">24</a>	66 of 179	<b>ENE/248.6</b>	<b>86.9 / 1.03</b>	<b>SHELL CANADA PRODUCTS 369 HUNT CLUB ROAD NOT AVAILABLE OTTAWA ON K2E1A6</b>	<b>NPRI</b>
<b>NPRI ID:</b>	6668			<b>Org ID:</b>	101498
<b>Other ID:</b>	*			<b>Submit Date:</b>	5/10/2006
<b>No Other ID:</b>				<b>Last Modified:</b>	5/29/2015 3:28:24 PM
<b>Track ID:</b>	34028			<b>Contact ID:</b>	178872
<b>Report ID:</b>	95269			<b>Cont Type:</b>	MED
<b>Report Type:</b>	NPRI			<b>Contact Title:</b>	
<b>Rpt Type ID:</b>	1			<b>Cont First Name:</b>	LESLEY
<b>Report Year:</b>	2005			<b>Cont Last Name:</b>	TAYLOR
<b>Not-Current Rpt?:</b>	No			<b>Contact Position:</b>	PUBLIC AFFAIRS REPRESENTATIVE
<b>Yr of Last Filed Rpt:</b>	2014			<b>Contact Fax:</b>	4162267192
<b>Fac ID:</b>	225197			<b>Contact Ph.:</b>	4162277146
<b>Fac Name:</b>	OTTAWA TERMINAL			<b>Cont Area Code:</b>	416
<b>Fac Address1:</b>	369 HUNT CLUB ROAD			<b>Contact Tel.:</b>	62277146
<b>Fac Address2:</b>	NOT AVAILABLE			<b>Contact Ext.:</b>	

<b>Map Key</b>	<b>Number of Records</b>	<b>Direction/ Distance (m)</b>	<b>Elev/Diff (m)</b>	<b>Site</b>	<b>DB</b>
<b>Fac Postal Zip:</b>	K2E1A6			<b>Cont Fax Area Cde:</b>	416
<b>Facility Lat:</b>	45.338			<b>Contact Fax:</b>	62267192
<b>Facility Long:</b>	-75.718			<b>Contact Email:</b>	LESLEY.TAYLOR@SHELL.CA
<b>DLS (Last Filed Rpt):</b>				<b>Latitude:</b>	45.338
<b>Facility DLS:</b>				<b>Longitude:</b>	-75.718
<b>Datum:</b>	1983			<b>UTM Zone:</b>	
<b>Facility Cmnts:</b>	False			<b>UTM Northing:</b>	
<b>URL:</b>				<b>UTM Easting:</b>	
<b>No of Empl.:</b>	6			<b>Waste Streams:</b>	False
<b>Parent Co.:</b>	N			<b>No Streams:</b>	
<b>No Parent Co.:</b>				<b>Waste Off Sites:</b>	False
<b>Pollut Prev Cmnts:</b>	False			<b>No Off Sites:</b>	
<b>Stacks:</b>	False			<b>Shutdown:</b>	
<b>No of Stacks:</b>				<b>No of Shutdown:</b>	
<b>Canadian SIC Code (2 digit):</b>					
<b>Canadian SIC Code:</b>					
<b>SIC Code Description:</b>					
<b>American SIC Code:</b>					
<b>NAICS Code (2 digit):</b>	41				
<b>NAICS 2 Description:</b>	Wholesale trade				
<b>NAICS Code (4 digit):</b>	4121				
<b>NAICS 4 Description:</b>	Petroleum Product Wholesaler-Distributors				
<b>NAICS Code (6 digit):</b>	412110				
<b>NAICS 6 Description:</b>	Petroleum Product Wholesaler-Distributors				
<b><u>Substance Release Report</u></b>					
<b>Category Type ID:</b>	13				
<b>Category Type Desc:</b>	All Media				
<b>Category Type Desc (fr):</b>	Rejets à tous les médias				
<b>Grouping:</b>	Total All Media<1t				
<b>Trans Code:</b>					
<b>Chem:</b>	n-Hexane				
<b>Chem (fr):</b>	n-Hexane				
<b>Quantity:</b>	.086				
<b>Unit:</b>	tonnes				
<b>Basis of Estimate Cd:</b>					
<b>Basis of Estimate Desc:</b>					
<b>Category Type ID:</b>	13				
<b>Category Type Desc:</b>	All Media				
<b>Category Type Desc (fr):</b>	Rejets à tous les médias				
<b>Grouping:</b>	Total All Media<1t				
<b>Trans Code:</b>					
<b>Chem:</b>	Toluene				
<b>Chem (fr):</b>	Toluène				
<b>Quantity:</b>	.167				
<b>Unit:</b>	tonnes				
<b>Basis of Estimate Cd:</b>					
<b>Basis of Estimate Desc:</b>					
<b>Category Type ID:</b>	2				
<b>Category Type Desc:</b>	Storage / Handling				
<b>Category Type Desc (fr):</b>	Rejets de stockage ou manutention				
<b>Grouping:</b>	Total Air				
<b>Trans Code:</b>	VOCg				
<b>Chem:</b>	Volatile Organic Compounds (VOCs)				
<b>Chem (fr):</b>	Composés organiques volatils (COV)				
<b>Quantity:</b>	11.886				
<b>Unit:</b>	tonnes				
<b>Basis of Estimate Cd:</b>	O				
<b>Basis of Estimate Desc:</b>	O- Engineering Estimates				
<b>Category Type ID:</b>	13				
<b>Category Type Desc:</b>	All Media				

Map Key	Number of Records	Direction/ Distance (m)	Elev/Diff (m)	Site	DB
<b>Category Type Desc (fr):</b>		Rejets à tous les médias			
<b>Grouping:</b>		Total All Media<1t			
<b>Trans Code:</b>					
<b>Chem:</b>		Ethylbenzene			
<b>Chem (fr):</b>		Éthylbenzène			
<b>Quantity:</b>		.102			
<b>Unit:</b>		tonnes			
<b>Basis of Estimate Cd:</b>					
<b>Basis of Estimate Desc:</b>					
<b>Category Type ID:</b>		3			
<b>Category Type Desc:</b>		Fugitive			
<b>Category Type Desc (fr):</b>		Émissions fugitives			
<b>Grouping:</b>		Total Air			
<b>Trans Code:</b>		VOCs			
<b>Chem:</b>		Volatile Organic Compounds (VOCs)			
<b>Chem (fr):</b>		Composés organiques volatils (COV)			
<b>Quantity:</b>		.012			
<b>Unit:</b>		tonnes			
<b>Basis of Estimate Cd:</b>		E2			
<b>Basis of Estimate Desc:</b>		E2- Published Emission Factors - In use from 2003 and onward			
<b>Category Type ID:</b>		13			
<b>Category Type Desc:</b>		All Media			
<b>Category Type Desc (fr):</b>		Rejets à tous les médias			
<b>Grouping:</b>		Total All Media<1t			
<b>Trans Code:</b>					
<b>Chem:</b>		Xylene (all isomers)			
<b>Chem (fr):</b>		Xylène (tous les isomères)			
<b>Quantity:</b>		.042			
<b>Unit:</b>		tonnes			
<b>Basis of Estimate Cd:</b>					
<b>Basis of Estimate Desc:</b>					
<b>Category Type ID:</b>		13			
<b>Category Type Desc:</b>		All Media			
<b>Category Type Desc (fr):</b>		Rejets à tous les médias			
<b>Grouping:</b>		Total All Media<1t			
<b>Trans Code:</b>					
<b>Chem:</b>		1,2,4-Trimethylbenzene			
<b>Chem (fr):</b>		1,2,4-Triméthylbenzène			
<b>Quantity:</b>		.012			
<b>Unit:</b>		tonnes			
<b>Basis of Estimate Cd:</b>					
<b>Basis of Estimate Desc:</b>					

[24](#)

67 of 179

ENE/248.6

86.9 / 1.03

SHELL CANADA PRODUCTS  
369 HUNT CLUB ROAD NOT AVAILABLE  
OTTAWA ON K2E1A6

NPRI

NPRI ID: 6668

Other ID: \*

No Other ID:

Track ID: 44098

Report ID: 104367

Report Type: NPRI

Rpt Type ID: 1

Report Year: 2006

Not-Current Rpt?: No

Yr of Last Filed Rpt: 2014

Fac ID: 225197

Fac Name: OTTAWA TERMINAL

Fac Address1: 369 HUNT CLUB ROAD

Fac Address2: NOT AVAILABLE

Fac Postal Zip: K2E1A6

Org ID: 101498

Submit Date: 5/24/2007

Last Modified: 5/29/2015 3:28:24 PM

Contact ID: 178872

Cont Type: MED

Contact Title:

Cont First Name: LESLEY

Cont Last Name: TAYLOR

Contact Position: PUBLIC AFFAIRS REPRESENTATIVE

Contact Fax: 4162267192

Contact Ph.: 4162277146

Cont Area Code: 416

Contact Tel.: 62277146

Contact Ext.:

Cont Fax Area Cde: 416

<b>Map Key</b>	<b>Number of Records</b>	<b>Direction/ Distance (m)</b>	<b>Elev/Diff (m)</b>	<b>Site</b>	<b>DB</b>
<b>Facility Lat:</b>	45.338			<b>Contact Fax:</b>	62267192
<b>Facility Long:</b>	-75.718			<b>Contact Email:</b>	LESLEY.TAYLOR@SHELL.CA
<b>DLS (Last Filed Rpt):</b>				<b>Latitude:</b>	45.338
<b>Facility DLS:</b>				<b>Longitude:</b>	-75.718
<b>Datum:</b>	1983			<b>UTM Zone:</b>	
<b>Facility Cmnts:</b>	Fals			<b>UTM Northing:</b>	
<b>URL:</b>				<b>UTM Easting:</b>	
<b>No of Empl.:</b>	6			<b>Waste Streams:</b>	True
<b>Parent Co.:</b>	N			<b>No Streams:</b>	
<b>No Parent Co.:</b>				<b>Waste Off Sites:</b>	False
<b>Pollut Prev Cmnts:</b>	False			<b>No Off Sites:</b>	
<b>Stacks:</b>	True			<b>Shutdown:</b>	
<b>No of Stacks:</b>				<b>No of Shutdown:</b>	
<b>Canadian SIC Code (2 digit):</b>					
<b>Canadian SIC Code:</b>					
<b>SIC Code Description:</b>					
<b>American SIC Code:</b>					
<b>NAICS Code (2 digit):</b>	41				
<b>NAICS 2 Description:</b>	Wholesale trade				
<b>NAICS Code (4 digit):</b>	4121				
<b>NAICS 4 Description:</b>	Petroleum Product Wholesaler-Distributors				
<b>NAICS Code (6 digit):</b>	412110				
<b>NAICS 6 Description:</b>	Petroleum Product Wholesaler-Distributors				

**Substance Release Report**

<b>Category Type ID:</b>	2
<b>Category Type Desc:</b>	Storage / Handling
<b>Category Type Desc (fr):</b>	Rejets de stockage ou manutention
<b>Grouping:</b>	Total Air
<b>Trans Code:</b>	VOCg
<b>Chem:</b>	Volatile Organic Compounds (VOCs)
<b>Chem (fr):</b>	Composés organiques volatils (COV)
<b>Quantity:</b>	11.79
<b>Unit:</b>	tonnes
<b>Basis of Estimate Cd:</b>	O
<b>Basis of Estimate Desc:</b>	O- Engineering Estimates
<b>Category Type ID:</b>	3
<b>Category Type Desc:</b>	Fugitive
<b>Category Type Desc (fr):</b>	Émissions fugitives
<b>Grouping:</b>	Total Air
<b>Trans Code:</b>	VOCs
<b>Chem:</b>	Volatile Organic Compounds (VOCs)
<b>Chem (fr):</b>	Composés organiques volatils (COV)
<b>Quantity:</b>	.011
<b>Unit:</b>	tonnes
<b>Basis of Estimate Cd:</b>	E2
<b>Basis of Estimate Desc:</b>	E2- Published Emission Factors - In use from 2003 and onward
<b>Category Type ID:</b>	13
<b>Category Type Desc:</b>	All Media
<b>Category Type Desc (fr):</b>	Rejets à tous les médias
<b>Grouping:</b>	Total All Media<1t
<b>Trans Code:</b>	
<b>Chem:</b>	Xylene (all isomers)
<b>Chem (fr):</b>	Xylène (tous les isomères)
<b>Quantity:</b>	.037
<b>Unit:</b>	tonnes
<b>Basis of Estimate Cd:</b>	
<b>Basis of Estimate Desc:</b>	
<b>Category Type ID:</b>	13
<b>Category Type Desc:</b>	All Media
<b>Category Type Desc (fr):</b>	Rejets à tous les médias

Map Key	Number of Records	Direction/ Distance (m)	Elev/Diff (m)	Site	DB
<b>Grouping:</b>		Total All Media<1t			
<b>Trans Code:</b>					
<b>Chem:</b>		Toluene			
<b>Chem (fr):</b>		Toluène			
<b>Quantity:</b>		.145			
<b>Unit:</b>		tonnes			
<b>Basis of Estimate Cd:</b>					
<b>Basis of Estimate Desc:</b>					
<b>Category Type ID:</b>		13			
<b>Category Type Desc:</b>		All Media			
<b>Category Type Desc (fr):</b>		Rejets à tous les médias			
<b>Grouping:</b>		Total All Media<1t			
<b>Trans Code:</b>					
<b>Chem:</b>		1,2,4-Trimethylbenzene			
<b>Chem (fr):</b>		1,2,4-Triméthylbenzène			
<b>Quantity:</b>		.01			
<b>Unit:</b>		tonnes			
<b>Basis of Estimate Cd:</b>					
<b>Basis of Estimate Desc:</b>					
<b>Category Type ID:</b>		13			
<b>Category Type Desc:</b>		All Media			
<b>Category Type Desc (fr):</b>		Rejets à tous les médias			
<b>Grouping:</b>		Total All Media<1t			
<b>Trans Code:</b>					
<b>Chem:</b>		Ethylbenzene			
<b>Chem (fr):</b>		Éthylbenzène			
<b>Quantity:</b>		.082			
<b>Unit:</b>		tonnes			
<b>Basis of Estimate Cd:</b>					
<b>Basis of Estimate Desc:</b>					
<b>Category Type ID:</b>		13			
<b>Category Type Desc:</b>		All Media			
<b>Category Type Desc (fr):</b>		Rejets à tous les médias			
<b>Grouping:</b>		Total All Media<1t			
<b>Trans Code:</b>					
<b>Chem:</b>		n-Hexane			
<b>Chem (fr):</b>		n-Hexane			
<b>Quantity:</b>		.087			
<b>Unit:</b>		tonnes			
<b>Basis of Estimate Cd:</b>					
<b>Basis of Estimate Desc:</b>					

<a href="#">24</a>	68 of 179	<b>ENE/248.6</b>	<b>86.9 / 1.03</b>	<b>Shell Canada Products Limited 369 Hunt Club Road Ottawa Ontario Ottawa ON</b>	<b>EBR</b>
--------------------	-----------	------------------	--------------------	--	------------

<b>EBR Registry No:</b>	IA06E1136	<b>Decision Posted:</b>	
<b>Ministry Ref No:</b>	8577-6S9G7Q	<b>Exception Posted:</b>	
<b>Notice Type:</b>	Instrument Decision	<b>Section:</b>	
<b>Notice Stage:</b>		<b>Act 1:</b>	
<b>Notice Date:</b>	April 18, 2007	<b>Act 2:</b>	
<b>Proposal Date:</b>	September 08, 2006	<b>Site Location Map:</b>	
<b>Year:</b>	2006		
<b>Instrument Type:</b>	(EPA s. 9) - Approval for discharge into the natural environment other than water (i.e. Air)		
<b>Off Instrument Name:</b>			
<b>Posted By:</b>			
<b>Company Name:</b>	Shell Canada Products Limited		
<b>Site Address:</b>			
<b>Location Other:</b>			
<b>Proponent Name:</b>			
<b>Proponent Address:</b>	90 Sheppard Avenue East , 600, North York Ontario, M2N 6Y2		
<b>Comment Period:</b>			

Map Key	Number of Records	Direction/ Distance (m)	Elev/Diff (m)	Site	DB
---------	-------------------	----------------------------	------------------	------	----

URL:

**Site Location Details:**

369 Hunt Club Road Ottawa Ontario Ottawa

<a href="#">24</a>	69 of 179	ENE/248.6	86.9 / 1.03	369 Hunt Club Road, Nepean Ottawa ON	SPL
<b>Ref No:</b>	2578-5MKGXK			<b>Discharger Report:</b>	
<b>Site No:</b>				<b>Material Group:</b>	Oil
<b>Incident Dt:</b>	5/14/2003			<b>Health/Env Conseq:</b>	
<b>Year:</b>				<b>Client Type:</b>	
<b>Incident Cause:</b>	Pipe Or Hose Leak			<b>Sector Type:</b>	
<b>Incident Event:</b>				<b>Agency Involved:</b>	
<b>Contaminant Code:</b>	12			<b>Nearest Watercourse:</b>	
<b>Contaminant Name:</b>	GASOLINE			<b>Site Address:</b>	
<b>Contaminant Limit 1:</b>				<b>Site District Office:</b>	Ottawa
<b>Contam Limit Freq 1:</b>				<b>Site Postal Code:</b>	
<b>Contaminant UN No 1:</b>				<b>Site Region:</b>	Eastern
<b>Environment Impact:</b>	Possible			<b>Site Municipality:</b>	Ottawa
<b>Nature of Impact:</b>	Other Impact(s)			<b>Site Lot:</b>	
<b>Receiving Medium:</b>	Land			<b>Site Conc:</b>	
<b>Receiving Env:</b>				<b>Northing:</b>	NA
<b>MOE Response:</b>				<b>Easting:</b>	NA
<b>Dt MOE Arvl on Scn:</b>				<b>Site Geo Ref Accu:</b>	
<b>MOE Reported Dt:</b>	5/15/2003			<b>Site Map Datum:</b>	
<b>Dt Document Closed:</b>				<b>SAC Action Class:</b>	Spills
<b>Incident Reason:</b>	Negligence (Apparent) - Caused by lack of diligence			<b>Source Type:</b>	
<b>Site Name:</b>	SHELL CANADA PRODUCTS LIMITED				
<b>Site County/District:</b>					
<b>Municipality No:</b>					
<b>Site Geo Ref Meth:</b>					
<b>Incident Summary:</b>	Shell Canada-1L gasoline spill				
<b>Contaminant Qty:</b>					

<a href="#">24</a>	70 of 179	ENE/248.6	86.9 / 1.03	Shell Canada Limited 369 Hunt Club Ottawa ON	SPL
<b>Ref No:</b>	4002-5M3L4J			<b>Discharger Report:</b>	
<b>Site No:</b>				<b>Material Group:</b>	Oil
<b>Incident Dt:</b>	4/29/2003			<b>Health/Env Conseq:</b>	
<b>Year:</b>				<b>Client Type:</b>	
<b>Incident Cause:</b>	Other Discharges			<b>Sector Type:</b>	Storage Depot
<b>Incident Event:</b>				<b>Agency Involved:</b>	
<b>Contaminant Code:</b>	13			<b>Nearest Watercourse:</b>	
<b>Contaminant Name:</b>	PETROLEUM DISTILLATES (N.O.S.)			<b>Site Address:</b>	
<b>Contaminant Limit 1:</b>				<b>Site District Office:</b>	Ottawa
<b>Contam Limit Freq 1:</b>				<b>Site Postal Code:</b>	
<b>Contaminant UN No 1:</b>				<b>Site Region:</b>	Eastern
<b>Environment Impact:</b>	Possible			<b>Site Municipality:</b>	Ottawa
<b>Nature of Impact:</b>	Human Health/Safety; Surface Water Pollution			<b>Site Lot:</b>	
<b>Receiving Medium:</b>	Water			<b>Site Conc:</b>	
<b>Receiving Env:</b>				<b>Northing:</b>	
<b>MOE Response:</b>				<b>Easting:</b>	
<b>Dt MOE Arvl on Scn:</b>				<b>Site Geo Ref Accu:</b>	
<b>MOE Reported Dt:</b>	4/29/2003			<b>Site Map Datum:</b>	
<b>Dt Document Closed:</b>				<b>SAC Action Class:</b>	Fuel Outlet Spill; M.C.B.S. - Fuel Safety; Notification

Map Key	Number of Records	Direction/ Distance (m)	Elev/Diff (m)	Site	DB
<b>Incident Reason:</b> Equipment Failure - Malfunction of system components <b>Site Name:</b> SHELL OTTAWA BULK PLANT<UNOFFICIAL> <b>Site County/District:</b> <b>Municipality No:</b> <b>Site Geo Ref Meth:</b> <b>Incident Summary:</b> TSSA: Shell Ottawa Bulk Plant - 66 L Fuel Spill <b>Contaminant Qty:</b> 66 L <b>Source Type:</b>					
<a href="#">24</a>	71 of 179	ENE/248.6	86.9 / 1.03	Shell Canada Products Limited 369 Hunt Club Road, Nepean Ottawa ON	SPL
<b>Ref No:</b> 4310-5R6W2Z <b>Site No:</b> <b>Incident Dt:</b> 9/7/2003 <b>Year:</b> <b>Incident Cause:</b> Container Leak (Fuel Tank Barrels) <b>Incident Event:</b> <b>Contaminant Code:</b> 13 <b>Contaminant Name:</b> DIESEL FUEL <b>Contaminant Limit 1:</b> <b>Contam Limit Freq 1:</b> <b>Contaminant UN No 1:</b> <b>Environment Impact:</b> Not Anticipated <b>Nature of Impact:</b> Other Impact(s) <b>Receiving Medium:</b> Land <b>Receiving Env:</b> <b>MOE Response:</b> <b>Dt MOE Arvl on Scn:</b> <b>MOE Reported Dt:</b> 9/7/2003 <b>Dt Document Closed:</b> <b>Incident Reason:</b> Error- Operator error <b>Site Name:</b> SHELL CANADA PRODUCTS LIMITED <b>Site County/District:</b> <b>Municipality No:</b> <b>Site Geo Ref Meth:</b> <b>Incident Summary:</b> Shell - 10 litre spill to loading pad. <b>Contaminant Qty:</b> 10 L <b>Discharger Report:</b> <b>Material Group:</b> Oil <b>Health/Env Conseq:</b> <b>Client Type:</b> <b>Sector Type:</b> Storage Depot <b>Agency Involved:</b> <b>Nearest Watercourse:</b> <b>Site Address:</b> <b>Site District Office:</b> Ottawa <b>Site Postal Code:</b> <b>Site Region:</b> Eastern <b>Site Municipality:</b> Ottawa <b>Site Lot:</b> <b>Site Conc:</b> <b>Northing:</b> NA <b>Easting:</b> NA <b>Site Geo Ref Accu:</b> <b>Site Map Datum:</b> <b>SAC Action Class:</b> Spills <b>Source Type:</b>					
<a href="#">24</a>	72 of 179	ENE/248.6	86.9 / 1.03	SHELL CANADA PRODUCTS 369 HUNT CLUB ROAD NOT AVAILABLE OTTAWA ON K2E1A6	NPRI
<b>NPRI ID:</b> 6668 <b>Other ID:</b> * <b>No Other ID:</b> <b>Track ID:</b> 53304 <b>Report ID:</b> 113751 <b>Report Type:</b> NPRI <b>Rpt Type ID:</b> 1 <b>Report Year:</b> 2007 <b>Not-Current Rpt?:</b> No <b>Yr of Last Filed Rpt:</b> 2014 <b>Fac ID:</b> 225197 <b>Fac Name:</b> OTTAWA TERMINAL <b>Fac Address1:</b> 369 HUNT CLUB ROAD <b>Fac Address2:</b> NOT AVAILABLE <b>Fac Postal Zip:</b> K2E1A6 <b>Facility Lat:</b> 45.338 <b>Facility Long:</b> -75.718 <b>DLS (Last Filed Rpt):</b> <b>Org ID:</b> 101498 <b>Submit Date:</b> 5/22/2008 <b>Last Modified:</b> 5/29/2015 3:28:24 PM <b>Contact ID:</b> 178872 <b>Cont Type:</b> MED <b>Contact Title:</b> <b>Cont First Name:</b> LESLEY <b>Cont Last Name:</b> TAYLOR <b>Contact Position:</b> PUBLIC AFFAIRS REPRESENTATIVE <b>Contact Fax:</b> 4162267192 <b>Contact Ph.:</b> 4162277146 <b>Cont Area Code:</b> 416 <b>Contact Tel.:</b> 62277146 <b>Contact Ext.:</b> <b>Cont Fax Area Cde:</b> 416 <b>Contact Fax:</b> 62267192 <b>Contact Email:</b> LESLEY.TAYLOR@SHELL.CA <b>Latitude:</b> 45.338					



Map Key	Number of Records	Direction/ Distance (m)	Elev/Diff (m)	Site	DB
<b>Facility DLS:</b>				<b>Longitude:</b>	-75.718
<b>Datum:</b>	1983			<b>UTM Zone:</b>	
<b>Facility Cmnts:</b>	False			<b>UTM Northing:</b>	
<b>URL:</b>				<b>UTM Easting:</b>	
<b>No of Empl.:</b>	6			<b>Waste Streams:</b>	True <sub>z</sub>
<b>Parent Co.:</b>	N			<b>No Streams:</b>	
<b>No Parent Co.:</b>				<b>Waste Off Sites:</b>	True <sub>z</sub>
<b>Pollut Prev Cmnts:</b>	False			<b>No Off Sites:</b>	
<b>Stacks:</b>	True			<b>Shutdown:</b>	
<b>No of Stacks:</b>				<b>No of Shutdown:</b>	
<b>Canadian SIC Code (2 digit):</b>					
<b>Canadian SIC Code:</b>					
<b>SIC Code Description:</b>					
<b>American SIC Code:</b>					
<b>NAICS Code (2 digit):</b>		41			
<b>NAICS 2 Description:</b>		Wholesale trade			
<b>NAICS Code (4 digit):</b>		4121			
<b>NAICS 4 Description:</b>		Petroleum Product Wholesaler-Distributors			
<b>NAICS Code (6 digit):</b>		412110			
<b>NAICS 6 Description:</b>		Petroleum Product Wholesaler-Distributors			
 <b><u>Substance Release Report</u></b>					
<b>Category Type ID:</b>		13			
<b>Category Type Desc:</b>		All Media			
<b>Category Type Desc (fr):</b>		Rejets à tous les médias			
<b>Grouping:</b>		Total All Media<1t			
<b>Trans Code:</b>					
<b>Chem:</b>		Xylene (all isomers)			
<b>Chem (fr):</b>		Xylène (tous les isomères)			
<b>Quantity:</b>		.038			
<b>Unit:</b>		tonnes			
<b>Basis of Estimate Cd:</b>					
<b>Basis of Estimate Desc:</b>					
<b>Category Type ID:</b>		13			
<b>Category Type Desc:</b>		All Media			
<b>Category Type Desc (fr):</b>		Rejets à tous les médias			
<b>Grouping:</b>		Total All Media<1t			
<b>Trans Code:</b>					
<b>Chem:</b>		1,2,4-Trimethylbenzene			
<b>Chem (fr):</b>		1,2,4-Triméthylbenzène			
<b>Quantity:</b>		.01			
<b>Unit:</b>		tonnes			
<b>Basis of Estimate Cd:</b>					
<b>Basis of Estimate Desc:</b>					
<b>Category Type ID:</b>		13			
<b>Category Type Desc:</b>		All Media			
<b>Category Type Desc (fr):</b>		Rejets à tous les médias			
<b>Grouping:</b>		Total All Media<1t			
<b>Trans Code:</b>					
<b>Chem:</b>		n-Hexane			
<b>Chem (fr):</b>		n-Hexane			
<b>Quantity:</b>		.095			
<b>Unit:</b>		tonnes			
<b>Basis of Estimate Cd:</b>					
<b>Basis of Estimate Desc:</b>					
<b>Category Type ID:</b>		2			
<b>Category Type Desc:</b>		Storage / Handling			
<b>Category Type Desc (fr):</b>		Rejets de stockage ou manutention			
<b>Grouping:</b>		Total Air			
<b>Trans Code:</b>		VOCg			
<b>Chem:</b>		Volatile Organic Compounds (VOCs)			

Map Key	Number of Records	Direction/ Distance (m)	Elev/Diff (m)	Site	DB
<p><b>Chem (fr):</b> Composés organiques volatils (COV)  <b>Quantity:</b> 12.794  <b>Unit:</b> tonnes  <b>Basis of Estimate Cd:</b> O  <b>Basis of Estimate Desc:</b> O- Engineering Estimates</p> <p><b>Category Type ID:</b> 13  <b>Category Type Desc:</b> All Media  <b>Category Type Desc (fr):</b> Rejets à tous les médias  <b>Grouping:</b> Total All Media&lt;1t  <b>Trans Code:</b>  <b>Chem:</b> Ethylbenzene  <b>Chem (fr):</b> Éthylbenzène  <b>Quantity:</b> .08  <b>Unit:</b> tonnes  <b>Basis of Estimate Cd:</b>  <b>Basis of Estimate Desc:</b></p> <p><b>Category Type ID:</b> 3  <b>Category Type Desc:</b> Fugitive  <b>Category Type Desc (fr):</b> Émissions fugitives  <b>Grouping:</b> Total Air  <b>Trans Code:</b> VOCs  <b>Chem:</b> Volatile Organic Compounds (VOCs)  <b>Chem (fr):</b> Composés organiques volatils (COV)  <b>Quantity:</b> .011  <b>Unit:</b> tonnes  <b>Basis of Estimate Cd:</b> O  <b>Basis of Estimate Desc:</b> O- Engineering Estimates</p> <p><b>Category Type ID:</b> 13  <b>Category Type Desc:</b> All Media  <b>Category Type Desc (fr):</b> Rejets à tous les médias  <b>Grouping:</b> Total All Media&lt;1t  <b>Trans Code:</b>  <b>Chem:</b> Toluene  <b>Chem (fr):</b> Toluène  <b>Quantity:</b> .146  <b>Unit:</b> tonnes  <b>Basis of Estimate Cd:</b>  <b>Basis of Estimate Desc:</b></p>					
<a href="#">24</a>	73 of 179	ENE/248.6	86.9 / 1.03	SHELL CANADA PRODUCTS 369 WEST HUNT CLUB RD NEPEAN ON K2E 1A6	FSTH
<p><b>License Issue Date:</b> 12/7/2001  <b>Tank Status:</b> Pending Renewal  <b>Tank Status As Of:</b> December 2008  <b>Operation Type:</b> Retail Fuel Outlet  <b>Facility Type:</b> Bulk Plant (large)</p> <p><b>--Details--</b>  <b>Status:</b> Active  <b>Year of Installation:</b> 1954  <b>Corrosion Protection:</b>  <b>Capacity:</b> 6875135  <b>Tank Fuel Type:</b> Liquid Fuel Single Wall AST - Fuel Oil</p> <p><b>Status:</b> Active  <b>Year of Installation:</b> 1954  <b>Corrosion Protection:</b>  <b>Capacity:</b> 3988218  <b>Tank Fuel Type:</b> Liquid Fuel Single Wall AST - Other</p>					

<i>Map Key</i>	<i>Number of Records</i>	<i>Direction/ Distance (m)</i>	<i>Elev/Diff (m)</i>	<i>Site</i>	<i>DB</i>
<b>Status:</b>			Active		
<b>Year of Installation:</b>			1954		
<b>Corrosion Protection:</b>					
<b>Capacity:</b>			1608528		
<b>Tank Fuel Type:</b>			Liquid Fuel Single Wall AST - Other		
<b>Status:</b>			Active		
<b>Year of Installation:</b>			1954		
<b>Corrosion Protection:</b>					
<b>Capacity:</b>			2469576		
<b>Tank Fuel Type:</b>			Liquid Fuel Single Wall AST - Gasoline		
<b>Status:</b>			Active		
<b>Year of Installation:</b>			1954		
<b>Corrosion Protection:</b>					
<b>Capacity:</b>			1614639		
<b>Tank Fuel Type:</b>			Liquid Fuel Single Wall AST - Gasoline		
<b>Status:</b>			Active		
<b>Year of Installation:</b>			1954		
<b>Corrosion Protection:</b>					
<b>Capacity:</b>			335023		
<b>Tank Fuel Type:</b>			Liquid Fuel Single Wall AST - Gasoline		
<b>Status:</b>			Active		
<b>Year of Installation:</b>			1954		
<b>Corrosion Protection:</b>					
<b>Capacity:</b>			3219557		
<b>Tank Fuel Type:</b>			Liquid Fuel Single Wall AST - Gasoline		
<b>Status:</b>			Active		
<b>Year of Installation:</b>			1954		
<b>Corrosion Protection:</b>					
<b>Capacity:</b>			12932617		
<b>Tank Fuel Type:</b>			Liquid Fuel Single Wall AST - Gasoline		
<b>Status:</b>			Active		
<b>Year of Installation:</b>			1966		
<b>Corrosion Protection:</b>					
<b>Capacity:</b>			8636688		
<b>Tank Fuel Type:</b>			Liquid Fuel Single Wall AST - Gasoline		
<b>Status:</b>			Active		
<b>Year of Installation:</b>			1966		
<b>Corrosion Protection:</b>					
<b>Capacity:</b>			5269276		
<b>Tank Fuel Type:</b>			Liquid Fuel Single Wall AST - Gasoline		
<b>Status:</b>			Active		
<b>Year of Installation:</b>			1954		
<b>Corrosion Protection:</b>					
<b>Capacity:</b>			2469576		
<b>Tank Fuel Type:</b>			Liquid Fuel Single Wall AST - Gasoline		
<b>Status:</b>			Active		
<b>Year of Installation:</b>			1954		
<b>Corrosion Protection:</b>					
<b>Capacity:</b>			1614639		
<b>Tank Fuel Type:</b>			Liquid Fuel Single Wall AST - Gasoline		
<b>Status:</b>			Active		
<b>Year of Installation:</b>			1954		
<b>Corrosion Protection:</b>					
<b>Capacity:</b>			335023		
<b>Tank Fuel Type:</b>			Liquid Fuel Single Wall AST - Gasoline		

Map Key	Number of Records	Direction/ Distance (m)	Elev/Diff (m)	Site	DB
<b>Status:</b>		Active			
<b>Year of Installation:</b>		1954			
<b>Corrosion Protection:</b>					
<b>Capacity:</b>		3219557			
<b>Tank Fuel Type:</b>		Liquid Fuel Single Wall AST - Gasoline			
<b>Status:</b>		Active			
<b>Year of Installation:</b>		1954			
<b>Corrosion Protection:</b>					
<b>Capacity:</b>		129326179			
<b>Tank Fuel Type:</b>		Liquid Fuel Single Wall AST - Gasoline			
<b>Status:</b>		Active			
<b>Year of Installation:</b>		1966			
<b>Corrosion Protection:</b>					
<b>Capacity:</b>		8636688			
<b>Tank Fuel Type:</b>		Liquid Fuel Single Wall AST - Gasoline			
<b>Status:</b>		Active			
<b>Year of Installation:</b>		1966			
<b>Corrosion Protection:</b>					
<b>Capacity:</b>		5269276			
<b>Tank Fuel Type:</b>		Liquid Fuel Single Wall AST - Gasoline			
<b>Status:</b>		Active			
<b>Year of Installation:</b>		1954			
<b>Corrosion Protection:</b>					
<b>Capacity:</b>		687513576			
<b>Tank Fuel Type:</b>		Liquid Fuel Single Wall AST - Fuel Oil			
<b>Status:</b>		Active			
<b>Year of Installation:</b>		1954			
<b>Corrosion Protection:</b>					
<b>Capacity:</b>		398821			
<b>Tank Fuel Type:</b>		Liquid Fuel Single Wall AST - Other			
<b>Status:</b>		Active			
<b>Year of Installation:</b>		1954			
<b>Corrosion Protection:</b>					
<b>Capacity:</b>		1608528			
<b>Tank Fuel Type:</b>		Liquid Fuel Single Wall AST - Other			
<b>Status:</b>		Active			
<b>Year of Installation:</b>		2003			
<b>Corrosion Protection:</b>					
<b>Capacity:</b>		22000			
<b>Tank Fuel Type:</b>		Liquid Fuel Double Wall AST - Other			

[24](#)

74 of 179

ENE/248.6

86.9 / 1.03

SHELL CANADA PRODUCTS  
369 HUNT CLUB ROAD NOT AVAILABLE  
OTTAWA ON K2E1A6

NPRI

**NPRI ID:** 6668  
**Other ID:** \*  
**No Other ID:**  
**Track ID:** 69196  
**Report ID:** 124875  
**Report Type:** NPRI  
**Rpt Type ID:** 1  
**Report Year:** 2008  
**Not-Current Rpt?:** No  
**Yr of Last Filed Rpt:** 2014  
**Fac ID:** 225197

**Org ID:** 101498  
**Submit Date:** 5/31/2009  
**Last Modified:** 5/29/2015 3:28:24 PM  
**Contact ID:** 178872  
**Cont Type:** MED  
**Contact Title:**  
**Cont First Name:** LESLEY  
**Cont Last Name:** TAYLOR  
**Contact Position:** PUBLIC AFFAIRS REPRESENTATIVE  
**Contact Fax:** 4162267192  
**Contact Ph.:** 4162277146

Map Key	Number of Records	Direction/ Distance (m)	Elev/Diff (m)	Site	DB
<b>Fac Name:</b>	OTTAWA TERMINAL			<b>Cont Area Code:</b>	416
<b>Fac Address1:</b>	369 HUNT CLUB ROAD			<b>Contact Tel.:</b>	62277146
<b>Fac Address2:</b>	NOT AVAILABLE			<b>Contact Ext.:</b>	
<b>Fac Postal Zip:</b>	K2E1A6			<b>Cont Fax Area Cde:</b>	416
<b>Facility Lat:</b>	45.338			<b>Contact Fax:</b>	62267192
<b>Facility Long:</b>	-75.718			<b>Contact Email:</b>	LESLEY.TAYLOR@SHELL.CA
<b>DLS (Last Filed Rpt):</b>				<b>Latitude:</b>	45.338
<b>Facility DLS:</b>				<b>Longitude:</b>	-75.718
<b>Datum:</b>	1983			<b>UTM Zone:</b>	
<b>Facility Cmnts:</b>	No			<b>UTM Northing:</b>	
<b>URL:</b>				<b>UTM Easting:</b>	
<b>No of Empl.:</b>	6			<b>Waste Streams:</b>	No
<b>Parent Co.:</b>	N			<b>No Streams:</b>	
<b>No Parent Co.:</b>				<b>Waste Off Sites:</b>	No
<b>Pollut Prev Cmnts:</b>	No			<b>No Off Sites:</b>	
<b>Stacks:</b>	No			<b>Shutdown:</b>	No
<b>No of Stacks:</b>				<b>No of Shutdown:</b>	
<b>Canadian SIC Code (2 digit):</b>					
<b>Canadian SIC Code:</b>					
<b>SIC Code Description:</b>					
<b>American SIC Code:</b>					
<b>NAICS Code (2 digit):</b>	41				
<b>NAICS 2 Description:</b>	Wholesale trade				
<b>NAICS Code (4 digit):</b>	4121				
<b>NAICS 4 Description:</b>	Petroleum Product Wholesaler-Distributors				
<b>NAICS Code (6 digit):</b>	412110				
<b>NAICS 6 Description:</b>	Petroleum Product Wholesaler-Distributors				

#### Substance Release Report

**Category Type ID:** 13  
**Category Type Desc:** All Media  
**Category Type Desc (fr):** Rejets à tous les médias  
**Grouping:** Total All Media<1t  
**Trans Code:**  
**Chem:** Xylene (all isomers)  
**Chem (fr):** Xylène (tous les isomères)  
**Quantity:** .055  
**Unit:** tonnes  
**Basis of Estimate Cd:**  
**Basis of Estimate Desc:**

**Category Type ID:** 13  
**Category Type Desc:** All Media  
**Category Type Desc (fr):** Rejets à tous les médias  
**Grouping:** Total All Media<1t  
**Trans Code:**  
**Chem:** Ethylbenzene  
**Chem (fr):** Éthylbenzène  
**Quantity:** .155  
**Unit:** tonnes  
**Basis of Estimate Cd:**  
**Basis of Estimate Desc:**

**Category Type ID:** 3  
**Category Type Desc:** Fugitive  
**Category Type Desc (fr):** Émissions fugitives  
**Grouping:** Total Air  
**Trans Code:** VOCs  
**Chem:** Volatile Organic Compounds (VOCs)  
**Chem (fr):** Composés organiques volatils (COV)  
**Quantity:** .012  
**Unit:** tonnes  
**Basis of Estimate Cd:** O  
**Basis of Estimate Desc:** O- Engineering Estimates

Map Key	Number of Records	Direction/ Distance (m)	Elev/Diff (m)	Site	DB
<b>Category Type ID:</b>	2				
<b>Category Type Desc:</b>	Storage / Handling				
<b>Category Type Desc (fr):</b>	Rejets de stockage ou manutention				
<b>Grouping:</b>	Total Air				
<b>Trans Code:</b>	VOCg				
<b>Chem:</b>	Volatile Organic Compounds (VOCs)				
<b>Chem (fr):</b>	Composés organiques volatils (COV)				
<b>Quantity:</b>	12.27				
<b>Unit:</b>	tonnes				
<b>Basis of Estimate Cd:</b>	0				
<b>Basis of Estimate Desc:</b>	0- Engineering Estimates				
<b>Category Type ID:</b>	13				
<b>Category Type Desc:</b>	All Media				
<b>Category Type Desc (fr):</b>	Rejets à tous les médias				
<b>Grouping:</b>	Total All Media<1t				
<b>Trans Code:</b>					
<b>Chem:</b>	1,2,4-Trimethylbenzene				
<b>Chem (fr):</b>	1,2,4-Triméthylbenzène				
<b>Quantity:</b>	.015				
<b>Unit:</b>	tonnes				
<b>Basis of Estimate Cd:</b>					
<b>Basis of Estimate Desc:</b>					
<b>Category Type ID:</b>	13				
<b>Category Type Desc:</b>	All Media				
<b>Category Type Desc (fr):</b>	Rejets à tous les médias				
<b>Grouping:</b>	Total All Media<1t				
<b>Trans Code:</b>					
<b>Chem:</b>	n-Hexane				
<b>Chem (fr):</b>	n-Hexane				
<b>Quantity:</b>	.086				
<b>Unit:</b>	tonnes				
<b>Basis of Estimate Cd:</b>					
<b>Basis of Estimate Desc:</b>					
<b>Category Type ID:</b>	13				
<b>Category Type Desc:</b>	All Media				
<b>Category Type Desc (fr):</b>	Rejets à tous les médias				
<b>Grouping:</b>	Total All Media<1t				
<b>Trans Code:</b>					
<b>Chem:</b>	Toluene				
<b>Chem (fr):</b>	Toluène				
<b>Quantity:</b>	.228				
<b>Unit:</b>	tonnes				
<b>Basis of Estimate Cd:</b>					
<b>Basis of Estimate Desc:</b>					

[24](#)

75 of 179

ENE/248.6

86.9 / 1.03

Shell Canada OP Inc. and Shell Canada Products  
Limited  
369 Hunt Club Road, Nepean  
Ottawa ON

SPL

**Ref No:** 2861-7WBN2Y  
**Site No:**  
**Incident Dt:**  
**Year:**  
**Incident Cause:** Other Discharges  
**Incident Event:**  
**Contaminant Code:** 13  
**Contaminant Name:** DIESEL FUEL  
**Contaminant Limit 1:**  
**Contam Limit Freq 1:**  
**Contaminant UN No 1:**

**Discharger Report:**  
**Material Group:**  
**Health/Env Conseq:**  
**Client Type:**  
**Sector Type:** Service Station  
**Agency Involved:**  
**Nearest Watercourse:**  
**Site Address:**  
**Site District Office:**  
**Site Postal Code:**  
**Site Region:**

Map Key	Number of Records	Direction/ Distance (m)	Elev/Diff (m)	Site	DB
<b>Environment Impact:</b> <b>Nature of Impact:</b> <b>Receiving Medium:</b> <b>Receiving Env:</b> <b>MOE Response:</b> <b>Dt MOE Arvl on Scn:</b> <b>MOE Reported Dt:</b> <b>Dt Document Closed:</b> <b>Incident Reason:</b> <b>Site Name:</b> <b>Site County/District:</b> <b>Municipality No:</b> <b>Site Geo Ref Meth:</b> <b>Incident Summary:</b> <b>Contaminant Qty:</b>	Not Anticipated  No Field Response  9/28/2009 10/16/2009 Other - Reason not otherwise defined Shell Canada Products Limited			<b>Site Municipality:</b> <b>Site Lot:</b> <b>Site Conc:</b> <b>Northing:</b> NA <b>Easting:</b> NA <b>Site Geo Ref Accu:</b> <b>Site Map Datum:</b> <b>SAC Action Class:</b> Land Spills <b>Source Type:</b>	
106 L diesel spill at Shell Terminal in Ottawa, cleaned. 106 L					

<a href="#">24</a>	76 of 179	<b>ENE/248.6</b>	<b>86.9 / 1.03</b>	<b>Shell Canada OP Inc. and Shell Canada Limited</b> <b>369 West Hunt Club Road Ottawa K2E 1A6 CITY OF OTTAWA ON</b>	<b>EBR</b>
<b>EBR Registry No:</b> <b>Ministry Ref No:</b> <b>Notice Type:</b> <b>Notice Stage:</b> <b>Notice Date:</b> <b>Proposal Date:</b> <b>Year:</b> <b>Instrument Type:</b> <b>Off Instrument Name:</b> <b>Posted By:</b> <b>Company Name:</b> <b>Site Address:</b> <b>Location Other:</b> <b>Proponent Name:</b> <b>Proponent Address:</b> <b>Comment Period:</b> <b>URL:</b>	010-9708 0208-849NTY Instrument Decision  November 03, 2011 April 15, 2010 2010  (EPA s. 9) - Approval for discharge into the natural environment other than water (i.e. Air)			<b>Decision Posted:</b> <b>Exception Posted:</b> <b>Section:</b> <b>Act 1:</b> <b>Act 2:</b> <b>Site Location Map:</b>	
<b>Site Location Details:</b> 369 West Hunt Club Road Ottawa K2E 1A6 CITY OF OTTAWA					

<a href="#">24</a>	77 of 179	<b>ENE/248.6</b>	<b>86.9 / 1.03</b>	<b>Shell Canada Products Limited</b> <b>369 Hunt Club Road</b> <b>Ottawa ON</b>	<b>CA</b>
<b>Certificate #:</b> <b>Application Year:</b> <b>Issue Date:</b> <b>Approval Type:</b> <b>Status:</b> <b>Application Type:</b> <b>Client Name:</b> <b>Client Address:</b> <b>Client City:</b> <b>Client Postal Code:</b> <b>Project Description:</b> <b>Contaminants:</b> <b>Emission Control:</b>	2667-6ZRLV9 2007 3/30/2007 Air Approved				



Map Key	Number of Records	Direction/ Distance (m)	Elev/Diff (m)	Site	DB
<a href="#">24</a>	78 of 179	ENE/248.6	86.9 / 1.03	SHELL CANADA PRODUCTS 369 HUNT CLUB ROAD NOT AVAILABLE OTTAWA ON K2E1A6	NPRI
<b>NPRI ID:</b>	6668			<b>Org ID:</b>	101498
<b>Other ID:</b>	*			<b>Submit Date:</b>	6/1/2010
<b>No Other ID:</b>				<b>Last Modified:</b>	5/29/2015 3:28:24 PM
<b>Track ID:</b>	78843			<b>Contact ID:</b>	163786
<b>Report ID:</b>	132486			<b>Cont Type:</b>	MED
<b>Report Type:</b>	NPRI			<b>Contact Title:</b>	
<b>Rpt Type ID:</b>	1			<b>Cont First Name:</b>	JEFF
<b>Report Year:</b>	2009			<b>Cont Last Name:</b>	GABERT
<b>Not-Current Rpt?:</b>	No			<b>Contact Position:</b>	SENIOR CX REPRESENTATIVE
<b>Yr of Last Filed Rpt:</b>	2014			<b>Contact Fax:</b>	
<b>Fac ID:</b>	225197			<b>Contact Ph.:</b>	4036912646
<b>Fac Name:</b>	OTTAWA TERMINAL			<b>Cont Area Code:</b>	403
<b>Fac Address1:</b>	369 HUNT CLUB ROAD			<b>Contact Tel.:</b>	36912646
<b>Fac Address2:</b>	NOT AVAILABLE			<b>Contact Ext.:</b>	
<b>Fac Postal Zip:</b>	K2E1A6			<b>Cont Fax Area Cde:</b>	
<b>Facility Lat:</b>	45.338			<b>Contact Fax:</b>	
<b>Facility Long:</b>	-75.718			<b>Contact Email:</b>	JEFF.GABERT@SHELL.COM
<b>DLS (Last Filed Rpt):</b>				<b>Latitude:</b>	45.338
<b>Facility DLS:</b>				<b>Longitude:</b>	-75.718
<b>Datum:</b>	1983			<b>UTM Zone:</b>	
<b>Facility Cmnts:</b>	No			<b>UTM Northing:</b>	
<b>URL:</b>				<b>UTM Easting:</b>	
<b>No of Empl.:</b>	6			<b>Waste Streams:</b>	No
<b>Parent Co.:</b>	N			<b>No Streams:</b>	
<b>No Parent Co.:</b>				<b>Waste Off Sites:</b>	No
<b>Pollut Prev Cmnts:</b>	No			<b>No Off Sites:</b>	
<b>Stacks:</b>	No			<b>Shutdown:</b>	No
<b>No of Stacks:</b>				<b>No of Shutdown:</b>	
<b>Canadian SIC Code (2 digit):</b>					
<b>Canadian SIC Code:</b>					
<b>SIC Code Description:</b>					
<b>American SIC Code:</b>					
<b>NAICS Code (2 digit):</b>	41				
<b>NAICS 2 Description:</b>	Wholesale trade				
<b>NAICS Code (4 digit):</b>	4121				
<b>NAICS 4 Description:</b>	Petroleum Product Wholesaler-Distributors				
<b>NAICS Code (6 digit):</b>	412110				
<b>NAICS 6 Description:</b>	Petroleum Product Wholesaler-Distributors				

**Substance Release Report**

<b>Category Type ID:</b>	2
<b>Category Type Desc:</b>	Storage / Handling
<b>Category Type Desc (fr):</b>	Rejets de stockage ou manutention
<b>Grouping:</b>	Total Air
<b>Trans Code:</b>	VOCg
<b>Chem:</b>	Volatile Organic Compounds (VOCs)
<b>Chem (fr):</b>	Composés organiques volatils (COV)
<b>Quantity:</b>	11.062
<b>Unit:</b>	tonnes
<b>Basis of Estimate Cd:</b>	O
<b>Basis of Estimate Desc:</b>	O- Engineering Estimates
<b>Category Type ID:</b>	13
<b>Category Type Desc:</b>	All Media
<b>Category Type Desc (fr):</b>	Rejets à tous les médias
<b>Grouping:</b>	Total All Media<1t
<b>Trans Code:</b>	
<b>Chem:</b>	1,2,4-Trimethylbenzene

<b>Map Key</b>	<b>Number of Records</b>	<b>Direction/ Distance (m)</b>	<b>Elev/Diff (m)</b>	<b>Site</b>	<b>DB</b>
<b>Chem (fr):</b> <b>Quantity:</b> <b>Unit:</b> <b>Basis of Estimate Cd:</b> <b>Basis of Estimate Desc:</b>		1,2,4-Triméthylbenzène .01 tonnes			
<b>Category Type ID:</b> <b>Category Type Desc:</b> <b>Category Type Desc (fr):</b> <b>Grouping:</b> <b>Trans Code:</b> <b>Chem:</b> <b>Chem (fr):</b> <b>Quantity:</b> <b>Unit:</b> <b>Basis of Estimate Cd:</b> <b>Basis of Estimate Desc:</b>		13 All Media Rejets à tous les médias Total All Media<1t Ethylbenzene Éthylbenzène .079 tonnes			
<b>Category Type ID:</b> <b>Category Type Desc:</b> <b>Category Type Desc (fr):</b> <b>Grouping:</b> <b>Trans Code:</b> <b>Chem:</b> <b>Chem (fr):</b> <b>Quantity:</b> <b>Unit:</b> <b>Basis of Estimate Cd:</b> <b>Basis of Estimate Desc:</b>		3 Fugitive Émissions fugitives Total Air VOCs Volatile Organic Compounds (VOCs) Composés organiques volatils (COV) .012 tonnes O O- Engineering Estimates			
<b>Category Type ID:</b> <b>Category Type Desc:</b> <b>Category Type Desc (fr):</b> <b>Grouping:</b> <b>Trans Code:</b> <b>Chem:</b> <b>Chem (fr):</b> <b>Quantity:</b> <b>Unit:</b> <b>Basis of Estimate Cd:</b> <b>Basis of Estimate Desc:</b>		13 All Media Rejets à tous les médias Total All Media<1t Xylene (all isomers) Xylène (tous les isomères) .037 tonnes			
<b>Category Type ID:</b> <b>Category Type Desc:</b> <b>Category Type Desc (fr):</b> <b>Grouping:</b> <b>Trans Code:</b> <b>Chem:</b> <b>Chem (fr):</b> <b>Quantity:</b> <b>Unit:</b> <b>Basis of Estimate Cd:</b> <b>Basis of Estimate Desc:</b>		13 All Media Rejets à tous les médias Total All Media<1t n-Hexane n-Hexane .08 tonnes			
<b>Category Type ID:</b> <b>Category Type Desc:</b> <b>Category Type Desc (fr):</b> <b>Grouping:</b> <b>Trans Code:</b> <b>Chem:</b> <b>Chem (fr):</b> <b>Quantity:</b> <b>Unit:</b> <b>Basis of Estimate Cd:</b> <b>Basis of Estimate Desc:</b>		13 All Media Rejets à tous les médias Total All Media<1t Toluene Toluène .138 tonnes			

Map Key	Number of Records	Direction/ Distance (m)	Elev/Diff (m)	Site	DB
<a href="#">24</a>	79 of 179	ENE/248.6	86.9 / 1.03	Shell Canada OP Inc. and Shell Canada Limited 369 West Hunt Club Rd Ottawa ON	CA
<b>Certificate #:</b> <b>Application Year:</b> <b>Issue Date:</b> <b>Approval Type:</b> <b>Status:</b> <b>Application Type:</b> <b>Client Name:</b> <b>Client Address:</b> <b>Client City:</b> <b>Client Postal Code:</b> <b>Project Description:</b> <b>Contaminants:</b> <b>Emission Control:</b>		9152-86QQJT 2011 10/28/2011 Air Approved			
<a href="#">24</a>	80 of 179	ENE/248.6	86.9 / 1.03	SHELL CANADA PRODUCTS LTD 369 HUNT CLUB RD PO BOX 5030 STN F OTTAWA ON K0C 3K8	DTNK
<b><u>Delisted Expired Fuel Safety Facilities</u></b>					
<b>Instance No:</b> <b>Status:</b> <b>Instance ID:</b> <b>Instance Type:</b> <b>Instance Creation Dt:</b> <b>Instance Install Dt:</b> <b>Item Description:</b> <b>Manufacturer:</b> <b>Model:</b> <b>Serial No:</b> <b>ULC Standard:</b> <b>Quantity:</b> <b>Unit of Measure:</b> <b>Overfill Prot Type:</b> <b>Creation Date:</b> <b>Next Periodic Str DT:</b> <b>TSSA Base Sched Cycle 2:</b> <b>TSSA Max Hazard Rank 1:</b> <b>TSSA Risk Based Periodic Yn:</b> <b>TSSA Volume of Directives:</b> <b>TSSA Periodic Exempt:</b> <b>TSSA Statutory Interval:</b> <b>TSSA Recd Insp Interva:</b> <b>TSSA Recd Tolerance:</b> <b>TSSA Program Area:</b> <b>TSSA Program Area 2:</b> <b>Description:</b> <b>Original Source:</b> <b>Record Date:</b>		9932504 EXPIRED  FS Facility		<b>Expired Date:</b> <b>Max Hazard Rank:</b> <b>Facility Location:</b> <b>Facility Type:</b> <b>Fuel Type 2:</b> <b>Fuel Type 3:</b> <b>Panam Related:</b> <b>Panam Venue Nm:</b> <b>External Identifier:</b> <b>Item:</b> <b>Piping Steel:</b> <b>Piping Galvanized:</b> <b>Tank Single Wall St:</b> <b>Piping Underground:</b> <b>Tank Underground:</b> <b>Source:</b>	
				12/25/1999	
<a href="#">24</a>	81 of 179	ENE/248.6	86.9 / 1.03	1353855 ONTARIO INC 369 HUNT CLUB RD BOX 5030 STN F OTTAWA ON	DTNK

Map Key	Number of Records	Direction/ Distance (m)	Elev/Diff (m)	Site	DB
<u>Delisted Expired Fuel Safety Facilities</u>					
<b>Instance No:</b>	10344507			<b>Expired Date:</b>	
<b>Status:</b>	EXPIRED			<b>Max Hazard Rank:</b>	
<b>Instance ID:</b>	15637			<b>Facility Location:</b>	
<b>Instance Type:</b>	FS Facility			<b>Facility Type:</b>	
<b>Instance Creation Dt:</b>				<b>Fuel Type 2:</b>	
<b>Instance Install Dt:</b>				<b>Fuel Type 3:</b>	
<b>Item Description:</b>				<b>Panam Related:</b>	
<b>Manufacturer:</b>				<b>Panam Venue Nm:</b>	
<b>Model:</b>				<b>External Identifier:</b>	
<b>Serial No:</b>				<b>Item:</b>	
<b>ULC Standard:</b>				<b>Piping Steel:</b>	
<b>Quantity:</b>				<b>Piping Galvanized:</b>	
<b>Unit of Measure:</b>				<b>Tank Single Wall St:</b>	
<b>Overfill Prot Type:</b>				<b>Piping Underground:</b>	
<b>Creation Date:</b>				<b>Tank Underground:</b>	
<b>Next Periodic Str DT:</b>				<b>Source:</b>	
<b>TSSA Base Sched Cycle 2:</b>					
<b>TSSAMax Hazard Rank 1:</b>					
<b>TSSA Risk Based Periodic Yn:</b>					
<b>TSSA Volume of Directives:</b>					
<b>TSSA Periodic Exempt:</b>					
<b>TSSA Statutory Interval:</b>					
<b>TSSA Recd Insp Interva:</b>					
<b>TSSA Recd Tolerance:</b>					
<b>TSSA Program Area:</b>					
<b>TSSA Program Area 2:</b>					
<b>Description:</b>	FS Cylinder Exchange				
<b>Original Source:</b>	EXP				
<b>Record Date:</b>	Up to Mar 2012				

<a href="#">24</a>	82 of 179	ENE/248.6	86.9 / 1.03	SMITH COMPANY GROUP INC. 369 HUNT CLUB RD BOX 5030 STN F OTTAWA ON	DTNK
--------------------	-----------	-----------	-------------	--	------

Delisted Expired Fuel Safety Facilities

<b>Instance No:</b>	9837153			<b>Expired Date:</b>	
<b>Status:</b>	EXPIRED			<b>Max Hazard Rank:</b>	
<b>Instance ID:</b>	392648			<b>Facility Location:</b>	
<b>Instance Type:</b>	FS Facility			<b>Facility Type:</b>	
<b>Instance Creation Dt:</b>				<b>Fuel Type 2:</b>	
<b>Instance Install Dt:</b>				<b>Fuel Type 3:</b>	
<b>Item Description:</b>				<b>Panam Related:</b>	
<b>Manufacturer:</b>				<b>Panam Venue Nm:</b>	
<b>Model:</b>				<b>External Identifier:</b>	
<b>Serial No:</b>				<b>Item:</b>	
<b>ULC Standard:</b>				<b>Piping Steel:</b>	
<b>Quantity:</b>				<b>Piping Galvanized:</b>	
<b>Unit of Measure:</b>				<b>Tank Single Wall St:</b>	
<b>Overfill Prot Type:</b>				<b>Piping Underground:</b>	
<b>Creation Date:</b>				<b>Tank Underground:</b>	
<b>Next Periodic Str DT:</b>				<b>Source:</b>	
<b>TSSA Base Sched Cycle 2:</b>					
<b>TSSAMax Hazard Rank 1:</b>					
<b>TSSA Risk Based Periodic Yn:</b>					
<b>TSSA Volume of Directives:</b>					
<b>TSSA Periodic Exempt:</b>					
<b>TSSA Statutory Interval:</b>					
<b>TSSA Recd Insp Interva:</b>					

Map Key	Number of Records	Direction/ Distance (m)	Elev/Diff (m)	Site	DB
<b>TSSA Recd Tolerance:</b> <b>TSSA Program Area:</b> <b>TSSA Program Area 2:</b> <b>Description:</b> FS Gasoline Station - Full Serve <b>Original Source:</b> EXP <b>Record Date:</b> Up to Mar 2012					
<a href="#">24</a>	83 of 179	ENE/248.6	86.9 / 1.03	PAYNE CARTAGE LTD 369 HUNT CLUB RD PO BOX 5030 STN F OTTAWA ON	DTNK

**Delisted Expired Fuel Safety Facilities**

<b>Instance No:</b>	10487172	<b>Expired Date:</b>	
<b>Status:</b>	EXPIRED	<b>Max Hazard Rank:</b>	
<b>Instance ID:</b>	24065	<b>Facility Location:</b>	
<b>Instance Type:</b>	FS Highway Tank - Gas/Diesel	<b>Facility Type:</b>	
<b>Instance Creation Dt:</b>		<b>Fuel Type 2:</b>	
<b>Instance Install Dt:</b>		<b>Fuel Type 3:</b>	
<b>Item Description:</b>		<b>Panam Related:</b>	
<b>Manufacturer:</b>		<b>Panam Venue Nm:</b>	
<b>Model:</b>		<b>External Identifier:</b>	
<b>Serial No:</b>		<b>Item:</b>	
<b>ULC Standard:</b>		<b>Piping Steel:</b>	
<b>Quantity:</b>		<b>Piping Galvanized:</b>	
<b>Unit of Measure:</b>		<b>Tank Single Wall St:</b>	
<b>Overfill Prot Type:</b>		<b>Piping Underground:</b>	
<b>Creation Date:</b>		<b>Tank Underground:</b>	
<b>Next Periodic Str DT:</b>		<b>Source:</b>	
<b>TSSA Base Sched Cycle 2:</b>			
<b>TSSAMax Hazard Rank 1:</b>			
<b>TSSA Risk Based Periodic Yn:</b>			
<b>TSSA Volume of Directives:</b>			
<b>TSSA Periodic Exempt:</b>			
<b>TSSA Statutory Interval:</b>			
<b>TSSA Recd Insp Interva:</b>			
<b>TSSA Recd Tolerance:</b>			
<b>TSSA Program Area:</b>			
<b>TSSA Program Area 2:</b>			
<b>Description:</b>	FS HIGHWAY TANK - GASOLINE/DIESEL		
<b>Original Source:</b>	EXP		
<b>Record Date:</b>	Up to Mar 2012		

<a href="#">24</a>	84 of 179	ENE/248.6	86.9 / 1.03	PAYNE CARTAGE LTD 369 HUNT CLUB RD PO BOX 5030 STN F OTTAWA ON	DTNK
--------------------	-----------	-----------	-------------	--	------

**Delisted Expired Fuel Safety Facilities**

<b>Instance No:</b>	10487165	<b>Expired Date:</b>	
<b>Status:</b>	EXPIRED	<b>Max Hazard Rank:</b>	
<b>Instance ID:</b>	24987	<b>Facility Location:</b>	
<b>Instance Type:</b>	FS Highway Tank - Gas/Diesel	<b>Facility Type:</b>	
<b>Instance Creation Dt:</b>		<b>Fuel Type 2:</b>	
<b>Instance Install Dt:</b>		<b>Fuel Type 3:</b>	
<b>Item Description:</b>		<b>Panam Related:</b>	
<b>Manufacturer:</b>		<b>Panam Venue Nm:</b>	
<b>Model:</b>		<b>External Identifier:</b>	
<b>Serial No:</b>		<b>Item:</b>	

Map Key	Number of Records	Direction/ Distance (m)	Elev/Diff (m)	Site	DB
<b>ULC Standard:</b> <b>Quantity:</b> <b>Unit of Measure:</b> <b>Overfill Prot Type:</b> <b>Creation Date:</b> <b>Next Periodic Str DT:</b> <b>TSSA Base Sched Cycle 2:</b> <b>TSSAMax Hazard Rank 1:</b> <b>TSSA Risk Based Periodic Yn:</b> <b>TSSA Volume of Directives:</b> <b>TSSA Periodic Exempt:</b> <b>TSSA Statutory Interval:</b> <b>TSSA Recd Insp Interva:</b> <b>TSSA Recd Tolerance:</b> <b>TSSA Program Area:</b> <b>TSSA Program Area 2:</b>				<b>Piping Steel:</b> <b>Piping Galvanized:</b> <b>Tank Single Wall St:</b> <b>Piping Underground:</b> <b>Tank Underground:</b> <b>Source:</b>	
<b>Description:</b> <b>Original Source:</b> <b>Record Date:</b>		FS HIGHWAY TANK - GASOLINE/DIESEL EXP Up to Mar 2012			

<a href="#">24</a>	85 of 179	ENE/248.6	86.9 / 1.03	<b>BLUEWAVE ENERGY LTD</b> <b>369 HUNT CLUB RD P O BOX 5030 STN F</b> <b>OTTAWA ON</b>	DTNK
--------------------	-----------	-----------	-------------	--	------

**Delisted Expired Fuel Safety Facilities**

<b>Instance No:</b> <b>Status:</b> <b>Instance ID:</b> <b>Instance Type:</b> <b>Instance Creation Dt:</b> <b>Instance Install Dt:</b> <b>Item Description:</b> <b>Manufacturer:</b> <b>Model:</b> <b>Serial No:</b> <b>ULC Standard:</b> <b>Quantity:</b> <b>Unit of Measure:</b> <b>Overfill Prot Type:</b> <b>Creation Date:</b> <b>Next Periodic Str DT:</b> <b>TSSA Base Sched Cycle 2:</b> <b>TSSAMax Hazard Rank 1:</b> <b>TSSA Risk Based Periodic Yn:</b> <b>TSSA Volume of Directives:</b> <b>TSSA Periodic Exempt:</b> <b>TSSA Statutory Interval:</b> <b>TSSA Recd Insp Interva:</b> <b>TSSA Recd Tolerance:</b> <b>TSSA Program Area:</b> <b>TSSA Program Area 2:</b>	10489935 EXPIRED 25404 FS Highway Tank - Gas/Diesel	<b>Expired Date:</b> <b>Max Hazard Rank:</b> <b>Facility Location:</b> <b>Facility Type:</b> <b>Fuel Type 2:</b> <b>Fuel Type 3:</b> <b>Panam Related:</b> <b>Panam Venue Nm:</b> <b>External Identifier:</b> <b>Item:</b> <b>Piping Steel:</b> <b>Piping Galvanized:</b> <b>Tank Single Wall St:</b> <b>Piping Underground:</b> <b>Tank Underground:</b> <b>Source:</b>	
<b>Description:</b> <b>Original Source:</b> <b>Record Date:</b>	FS HIGHWAY TANK - GASOLINE/DIESEL EXP Up to Mar 2012		

<a href="#">24</a>	86 of 179	ENE/248.6	86.9 / 1.03	<b>HARMAC TRANSPORTATION INC</b> <b>369 HUNT CLUB RD PO BOX 5030 STN F</b> <b>OTTAWA ON</b>	DTNK
--------------------	-----------	-----------	-------------	---	------

Map Key	Number of Records	Direction/ Distance (m)	Elev/Diff (m)	Site	DB
<u>Delisted Expired Fuel Safety Facilities</u>					
<b>Instance No:</b>	10464733			<b>Expired Date:</b>	
<b>Status:</b>	EXPIRED			<b>Max Hazard Rank:</b>	
<b>Instance ID:</b>	19001			<b>Facility Location:</b>	
<b>Instance Type:</b>	FS Highway Tank - Gas/Diesel			<b>Facility Type:</b>	
<b>Instance Creation Dt:</b>				<b>Fuel Type 2:</b>	
<b>Instance Install Dt:</b>				<b>Fuel Type 3:</b>	
<b>Item Description:</b>				<b>Panam Related:</b>	
<b>Manufacturer:</b>				<b>Panam Venue Nm:</b>	
<b>Model:</b>				<b>External Identifier:</b>	
<b>Serial No:</b>				<b>Item:</b>	
<b>ULC Standard:</b>				<b>Piping Steel:</b>	
<b>Quantity:</b>				<b>Piping Galvanized:</b>	
<b>Unit of Measure:</b>				<b>Tank Single Wall St:</b>	
<b>Overfill Prot Type:</b>				<b>Piping Underground:</b>	
<b>Creation Date:</b>				<b>Tank Underground:</b>	
<b>Next Periodic Str DT:</b>				<b>Source:</b>	
<b>TSSA Base Sched Cycle 2:</b>					
<b>TSSAMax Hazard Rank 1:</b>					
<b>TSSA Risk Based Periodic Yn:</b>					
<b>TSSA Volume of Directives:</b>					
<b>TSSA Periodic Exempt:</b>					
<b>TSSA Statutory Interval:</b>					
<b>TSSA Recd Insp Interva:</b>					
<b>TSSA Recd Tolerance:</b>					
<b>TSSA Program Area:</b>					
<b>TSSA Program Area 2:</b>					
<b>Description:</b>		FS HIGHWAY TANK - GASOLINE/DIESEL			
<b>Original Source:</b>		EXP			
<b>Record Date:</b>		Up to Mar 2012			

<a href="#">24</a>	87 of 179	ENE/248.6	86.9 / 1.03	PAYNE CARTAGE LTD 369 HUNT CLUB RD PO BOX 5030 STN F OTTAWA ON	DTNK
--------------------	-----------	-----------	-------------	--	------

Delisted Expired Fuel Safety Facilities

<b>Instance No:</b>	10474317			<b>Expired Date:</b>	
<b>Status:</b>	EXPIRED			<b>Max Hazard Rank:</b>	
<b>Instance ID:</b>	20770			<b>Facility Location:</b>	
<b>Instance Type:</b>	FS Highway Tank - Gas/Diesel			<b>Facility Type:</b>	
<b>Instance Creation Dt:</b>				<b>Fuel Type 2:</b>	
<b>Instance Install Dt:</b>				<b>Fuel Type 3:</b>	
<b>Item Description:</b>				<b>Panam Related:</b>	
<b>Manufacturer:</b>				<b>Panam Venue Nm:</b>	
<b>Model:</b>				<b>External Identifier:</b>	
<b>Serial No:</b>				<b>Item:</b>	
<b>ULC Standard:</b>				<b>Piping Steel:</b>	
<b>Quantity:</b>				<b>Piping Galvanized:</b>	
<b>Unit of Measure:</b>				<b>Tank Single Wall St:</b>	
<b>Overfill Prot Type:</b>				<b>Piping Underground:</b>	
<b>Creation Date:</b>				<b>Tank Underground:</b>	
<b>Next Periodic Str DT:</b>				<b>Source:</b>	
<b>TSSA Base Sched Cycle 2:</b>					
<b>TSSAMax Hazard Rank 1:</b>					
<b>TSSA Risk Based Periodic Yn:</b>					
<b>TSSA Volume of Directives:</b>					
<b>TSSA Periodic Exempt:</b>					
<b>TSSA Statutory Interval:</b>					
<b>TSSA Recd Insp Interva:</b>					



Map Key	Number of Records	Direction/ Distance (m)	Elev/Diff (m)	Site	DB
<b>TSSA Recd Tolerance:</b> <b>TSSA Program Area:</b> <b>TSSA Program Area 2:</b> <b>Description:</b> FS HIGHWAY TANK - GASOLINE/DIESEL <b>Original Source:</b> EXP <b>Record Date:</b> Up to Mar 2012					
<a href="#">24</a>	88 of 179	ENE/248.6	86.9 / 1.03	HARMAC TRANSPORTATION INC 369 HUNT CLUB RD P O BOX 5030 STN F OTTAWA ON	DTNK

**Delisted Expired Fuel Safety Facilities**

<b>Instance No:</b>	10465896	<b>Expired Date:</b>	
<b>Status:</b>	EXPIRED	<b>Max Hazard Rank:</b>	
<b>Instance ID:</b>	21058	<b>Facility Location:</b>	
<b>Instance Type:</b>	FS Highway Tank - Gas/Diesel	<b>Facility Type:</b>	
<b>Instance Creation Dt:</b>		<b>Fuel Type 2:</b>	
<b>Instance Install Dt:</b>		<b>Fuel Type 3:</b>	
<b>Item Description:</b>		<b>Panam Related:</b>	
<b>Manufacturer:</b>		<b>Panam Venue Nm:</b>	
<b>Model:</b>		<b>External Identifier:</b>	
<b>Serial No:</b>		<b>Item:</b>	
<b>ULC Standard:</b>		<b>Piping Steel:</b>	
<b>Quantity:</b>		<b>Piping Galvanized:</b>	
<b>Unit of Measure:</b>		<b>Tank Single Wall St:</b>	
<b>Overfill Prot Type:</b>		<b>Piping Underground:</b>	
<b>Creation Date:</b>		<b>Tank Underground:</b>	
<b>Next Periodic Str DT:</b>		<b>Source:</b>	
<b>TSSA Base Sched Cycle 2:</b>			
<b>TSSAMax Hazard Rank 1:</b>			
<b>TSSA Risk Based Periodic Yn:</b>			
<b>TSSA Volume of Directives:</b>			
<b>TSSA Periodic Exempt:</b>			
<b>TSSA Statutory Interval:</b>			
<b>TSSA Recd Insp Interva:</b>			
<b>TSSA Recd Tolerance:</b>			
<b>TSSA Program Area:</b>			
<b>TSSA Program Area 2:</b>			
<b>Description:</b>	FS HIGHWAY TANK - GASOLINE/DIESEL		
<b>Original Source:</b>	EXP		
<b>Record Date:</b>	Up to Mar 2012		

<a href="#">24</a>	89 of 179	ENE/248.6	86.9 / 1.03	SMITH COMPANY GROUP INC 369 HUNT CLUB RD BOX 5030 STN F OTTAWA ON	DTNK
--------------------	-----------	-----------	-------------	---	------

**Delisted Expired Fuel Safety Facilities**

<b>Instance No:</b>	10480099	<b>Expired Date:</b>	
<b>Status:</b>	EXPIRED	<b>Max Hazard Rank:</b>	
<b>Instance ID:</b>	21364	<b>Facility Location:</b>	
<b>Instance Type:</b>	FS Highway Tank - Gas/Diesel	<b>Facility Type:</b>	
<b>Instance Creation Dt:</b>		<b>Fuel Type 2:</b>	
<b>Instance Install Dt:</b>		<b>Fuel Type 3:</b>	
<b>Item Description:</b>		<b>Panam Related:</b>	
<b>Manufacturer:</b>		<b>Panam Venue Nm:</b>	
<b>Model:</b>		<b>External Identifier:</b>	
<b>Serial No:</b>		<b>Item:</b>	

Map Key	Number of Records	Direction/ Distance (m)	Elev/Diff (m)	Site	DB
<b>ULC Standard:</b> <b>Quantity:</b> <b>Unit of Measure:</b> <b>Overfill Prot Type:</b> <b>Creation Date:</b> <b>Next Periodic Str DT:</b> <b>TSSA Base Sched Cycle 2:</b> <b>TSSAMax Hazard Rank 1:</b> <b>TSSA Risk Based Periodic Yn:</b> <b>TSSA Volume of Directives:</b> <b>TSSA Periodic Exempt:</b> <b>TSSA Statutory Interval:</b> <b>TSSA Recd Insp Interva:</b> <b>TSSA Recd Tolerance:</b> <b>TSSA Program Area:</b> <b>TSSA Program Area 2:</b>				<b>Piping Steel:</b> <b>Piping Galvanized:</b> <b>Tank Single Wall St:</b> <b>Piping Underground:</b> <b>Tank Underground:</b> <b>Source:</b>	
<b>Description:</b> <b>Original Source:</b> <b>Record Date:</b>		FS HIGHWAY TANK - GASOLINE/DIESEL EXP Up to Mar 2012			

<a href="#">24</a>	90 of 179	ENE/248.6	86.9 / 1.03	HARMAC TRANSPORTATION INC 369 HUNT CLUB RD PO BOX 5030 STN F OTTAWA ON	DTNK
--------------------	-----------	-----------	-------------	--	------

**Delisted Expired Fuel Safety Facilities**

<b>Instance No:</b> <b>Status:</b> <b>Instance ID:</b> <b>Instance Type:</b> <b>Instance Creation Dt:</b> <b>Instance Install Dt:</b> <b>Item Description:</b> <b>Manufacturer:</b> <b>Model:</b> <b>Serial No:</b> <b>ULC Standard:</b> <b>Quantity:</b> <b>Unit of Measure:</b> <b>Overfill Prot Type:</b> <b>Creation Date:</b> <b>Next Periodic Str DT:</b> <b>TSSA Base Sched Cycle 2:</b> <b>TSSAMax Hazard Rank 1:</b> <b>TSSA Risk Based Periodic Yn:</b> <b>TSSA Volume of Directives:</b> <b>TSSA Periodic Exempt:</b> <b>TSSA Statutory Interval:</b> <b>TSSA Recd Insp Interva:</b> <b>TSSA Recd Tolerance:</b> <b>TSSA Program Area:</b> <b>TSSA Program Area 2:</b>	10484319 EXPIRED 22006 FS Highway Tank - Gas/Diesel	<b>Expired Date:</b> <b>Max Hazard Rank:</b> <b>Facility Location:</b> <b>Facility Type:</b> <b>Fuel Type 2:</b> <b>Fuel Type 3:</b> <b>Panam Related:</b> <b>Panam Venue Nm:</b> <b>External Identifier:</b> <b>Item:</b> <b>Piping Steel:</b> <b>Piping Galvanized:</b> <b>Tank Single Wall St:</b> <b>Piping Underground:</b> <b>Tank Underground:</b> <b>Source:</b>	
<b>Description:</b> <b>Original Source:</b> <b>Record Date:</b>	FS HIGHWAY TANK - GASOLINE/DIESEL EXP Up to Mar 2012		

<a href="#">24</a>	91 of 179	ENE/248.6	86.9 / 1.03	SMITH COMPANY GROUP INC 369 HUNT CLUB RD BOX 5030 STN F OTTAWA ON	DTNK
--------------------	-----------	-----------	-------------	---	------

Map Key	Number of Records	Direction/ Distance (m)	Elev/Diff (m)	Site	DB
<u>Delisted Expired Fuel Safety Facilities</u>					
<b>Instance No:</b>	10476973			<b>Expired Date:</b>	
<b>Status:</b>	EXPIRED			<b>Max Hazard Rank:</b>	
<b>Instance ID:</b>	22325			<b>Facility Location:</b>	
<b>Instance Type:</b>	FS Highway Tank - Gas/Diesel			<b>Facility Type:</b>	
<b>Instance Creation Dt:</b>				<b>Fuel Type 2:</b>	
<b>Instance Install Dt:</b>				<b>Fuel Type 3:</b>	
<b>Item Description:</b>				<b>Panam Related:</b>	
<b>Manufacturer:</b>				<b>Panam Venue Nm:</b>	
<b>Model:</b>				<b>External Identifier:</b>	
<b>Serial No:</b>				<b>Item:</b>	
<b>ULC Standard:</b>				<b>Piping Steel:</b>	
<b>Quantity:</b>				<b>Piping Galvanized:</b>	
<b>Unit of Measure:</b>				<b>Tank Single Wall St:</b>	
<b>Overfill Prot Type:</b>				<b>Piping Underground:</b>	
<b>Creation Date:</b>				<b>Tank Underground:</b>	
<b>Next Periodic Str DT:</b>				<b>Source:</b>	
<b>TSSA Base Sched Cycle 2:</b>					
<b>TSSAMax Hazard Rank 1:</b>					
<b>TSSA Risk Based Periodic Yn:</b>					
<b>TSSA Volume of Directives:</b>					
<b>TSSA Periodic Exempt:</b>					
<b>TSSA Statutory Interval:</b>					
<b>TSSA Recd Insp Interva:</b>					
<b>TSSA Recd Tolerance:</b>					
<b>TSSA Program Area:</b>					
<b>TSSA Program Area 2:</b>					
<b>Description:</b>		FS HIGHWAY TANK - GASOLINE/DIESEL			
<b>Original Source:</b>		EXP			
<b>Record Date:</b>		Up to Mar 2012			

<a href="#">24</a>	92 of 179	ENE/248.6	86.9 / 1.03	SMITH COMPANY GROUP INC 369 HUNT CLUB RD BOX 5030 STN F OTTAWA ON	DTNK
--------------------	-----------	-----------	-------------	---	------

Delisted Expired Fuel Safety Facilities

<b>Instance No:</b>	10480122			<b>Expired Date:</b>	
<b>Status:</b>	EXPIRED			<b>Max Hazard Rank:</b>	
<b>Instance ID:</b>	22350			<b>Facility Location:</b>	
<b>Instance Type:</b>	FS Highway Tank - Gas/Diesel			<b>Facility Type:</b>	
<b>Instance Creation Dt:</b>				<b>Fuel Type 2:</b>	
<b>Instance Install Dt:</b>				<b>Fuel Type 3:</b>	
<b>Item Description:</b>				<b>Panam Related:</b>	
<b>Manufacturer:</b>				<b>Panam Venue Nm:</b>	
<b>Model:</b>				<b>External Identifier:</b>	
<b>Serial No:</b>				<b>Item:</b>	
<b>ULC Standard:</b>				<b>Piping Steel:</b>	
<b>Quantity:</b>				<b>Piping Galvanized:</b>	
<b>Unit of Measure:</b>				<b>Tank Single Wall St:</b>	
<b>Overfill Prot Type:</b>				<b>Piping Underground:</b>	
<b>Creation Date:</b>				<b>Tank Underground:</b>	
<b>Next Periodic Str DT:</b>				<b>Source:</b>	
<b>TSSA Base Sched Cycle 2:</b>					
<b>TSSAMax Hazard Rank 1:</b>					
<b>TSSA Risk Based Periodic Yn:</b>					
<b>TSSA Volume of Directives:</b>					
<b>TSSA Periodic Exempt:</b>					
<b>TSSA Statutory Interval:</b>					
<b>TSSA Recd Insp Interva:</b>					

Map Key	Number of Records	Direction/ Distance (m)	Elev/Diff (m)	Site	DB
<b>TSSA Recd Tolerance:</b> <b>TSSA Program Area:</b> <b>TSSA Program Area 2:</b> <b>Description:</b> FS HIGHWAY TANK - GASOLINE/DIESEL <b>Original Source:</b> EXP <b>Record Date:</b> Up to Mar 2012					
<a href="#">24</a>	93 of 179	ENE/248.6	86.9 / 1.03	SMITH & SON FUELS LTD 369 HUNT CLUB RD BOX 5030 STN F OTTAWA ON	DTNK

**Delisted Expired Fuel Safety Facilities**

<b>Instance No:</b>	10480094	<b>Expired Date:</b>	
<b>Status:</b>	EXPIRED	<b>Max Hazard Rank:</b>	
<b>Instance ID:</b>	22601	<b>Facility Location:</b>	
<b>Instance Type:</b>	FS Highway Tank - Gas/Diesel	<b>Facility Type:</b>	
<b>Instance Creation Dt:</b>		<b>Fuel Type 2:</b>	
<b>Instance Install Dt:</b>		<b>Fuel Type 3:</b>	
<b>Item Description:</b>		<b>Panam Related:</b>	
<b>Manufacturer:</b>		<b>Panam Venue Nm:</b>	
<b>Model:</b>		<b>External Identifier:</b>	
<b>Serial No:</b>		<b>Item:</b>	
<b>ULC Standard:</b>		<b>Piping Steel:</b>	
<b>Quantity:</b>		<b>Piping Galvanized:</b>	
<b>Unit of Measure:</b>		<b>Tank Single Wall St:</b>	
<b>Overfill Prot Type:</b>		<b>Piping Underground:</b>	
<b>Creation Date:</b>		<b>Tank Underground:</b>	
<b>Next Periodic Str DT:</b>		<b>Source:</b>	
<b>TSSA Base Sched Cycle 2:</b>			
<b>TSSAMax Hazard Rank 1:</b>			
<b>TSSA Risk Based Periodic Yn:</b>			
<b>TSSA Volume of Directives:</b>			
<b>TSSA Periodic Exempt:</b>			
<b>TSSA Statutory Interval:</b>			
<b>TSSA Recd Insp Interva:</b>			
<b>TSSA Recd Tolerance:</b>			
<b>TSSA Program Area:</b>			
<b>TSSA Program Area 2:</b>			
<b>Description:</b>	FS HIGHWAY TANK - GASOLINE/DIESEL		
<b>Original Source:</b>	EXP		
<b>Record Date:</b>	Up to Mar 2012		

<a href="#">24</a>	94 of 179	ENE/248.6	86.9 / 1.03	PAYNE CARTAGE LTD 369 HUNT CLUB RD PO BOX 5030 STN F OTTAWA ON	DTNK
--------------------	-----------	-----------	-------------	--	------

**Delisted Expired Fuel Safety Facilities**

<b>Instance No:</b>	10474301	<b>Expired Date:</b>	
<b>Status:</b>	EXPIRED	<b>Max Hazard Rank:</b>	
<b>Instance ID:</b>	22453	<b>Facility Location:</b>	
<b>Instance Type:</b>	FS Highway Tank - Gas/Diesel	<b>Facility Type:</b>	
<b>Instance Creation Dt:</b>		<b>Fuel Type 2:</b>	
<b>Instance Install Dt:</b>		<b>Fuel Type 3:</b>	
<b>Item Description:</b>		<b>Panam Related:</b>	
<b>Manufacturer:</b>		<b>Panam Venue Nm:</b>	
<b>Model:</b>		<b>External Identifier:</b>	
<b>Serial No:</b>		<b>Item:</b>	

Map Key	Number of Records	Direction/ Distance (m)	Elev/Diff (m)	Site	DB
<b>ULC Standard:</b> <b>Quantity:</b> <b>Unit of Measure:</b> <b>Overfill Prot Type:</b> <b>Creation Date:</b> <b>Next Periodic Str DT:</b> <b>TSSA Base Sched Cycle 2:</b> <b>TSSAMax Hazard Rank 1:</b> <b>TSSA Risk Based Periodic Yn:</b> <b>TSSA Volume of Directives:</b> <b>TSSA Periodic Exempt:</b> <b>TSSA Statutory Interval:</b> <b>TSSA Recd Insp Interva:</b> <b>TSSA Recd Tolerance:</b> <b>TSSA Program Area:</b> <b>TSSA Program Area 2:</b>				<b>Piping Steel:</b> <b>Piping Galvanized:</b> <b>Tank Single Wall St:</b> <b>Piping Underground:</b> <b>Tank Underground:</b> <b>Source:</b>	
<b>Description:</b> <b>Original Source:</b> <b>Record Date:</b>		FS HIGHWAY TANK - GASOLINE/DIESEL EXP Up to Mar 2012			

<a href="#">24</a>	95 of 179	ENE/248.6	86.9 / 1.03	1616927 ONTARIO LTD O/A GRANGER FUELS LTD 369 HUNT CLUB RD PO BOX 5030 STN F OTTAWA ON	DTNK
--------------------	-----------	-----------	-------------	--	------

**Delisted Expired Fuel Safety Facilities**

<b>Instance No:</b> <b>Status:</b> <b>Instance ID:</b> <b>Instance Type:</b> <b>Instance Creation Dt:</b> <b>Instance Install Dt:</b> <b>Item Description:</b> <b>Manufacturer:</b> <b>Model:</b> <b>Serial No:</b> <b>ULC Standard:</b> <b>Quantity:</b> <b>Unit of Measure:</b> <b>Overfill Prot Type:</b> <b>Creation Date:</b> <b>Next Periodic Str DT:</b> <b>TSSA Base Sched Cycle 2:</b> <b>TSSAMax Hazard Rank 1:</b> <b>TSSA Risk Based Periodic Yn:</b> <b>TSSA Volume of Directives:</b> <b>TSSA Periodic Exempt:</b> <b>TSSA Statutory Interval:</b> <b>TSSA Recd Insp Interva:</b> <b>TSSA Recd Tolerance:</b> <b>TSSA Program Area:</b> <b>TSSA Program Area 2:</b>	10475568 EXPIRED 22582 FS Highway Tank - Gas/Diesel	<b>Expired Date:</b> <b>Max Hazard Rank:</b> <b>Facility Location:</b> <b>Facility Type:</b> <b>Fuel Type 2:</b> <b>Fuel Type 3:</b> <b>Panam Related:</b> <b>Panam Venue Nm:</b> <b>External Identifier:</b> <b>Item:</b> <b>Piping Steel:</b> <b>Piping Galvanized:</b> <b>Tank Single Wall St:</b> <b>Piping Underground:</b> <b>Tank Underground:</b> <b>Source:</b>	
<b>Description:</b> <b>Original Source:</b> <b>Record Date:</b>	FS HIGHWAY TANK - GASOLINE/DIESEL EXP Up to Mar 2012		

<a href="#">24</a>	96 of 179	ENE/248.6	86.9 / 1.03	PAYNE CARTAGE LTD 369 HUNT CLUB RD PO BOX 5030 STN F OTTAWA ON	DTNK
--------------------	-----------	-----------	-------------	--	------

Map Key	Number of Records	Direction/ Distance (m)	Elev/Diff (m)	Site	DB
---------	-------------------	----------------------------	------------------	------	----

Delisted Expired Fuel Safety Facilities

<b>Instance No:</b>	10474309	<b>Expired Date:</b>	
<b>Status:</b>	EXPIRED	<b>Max Hazard Rank:</b>	
<b>Instance ID:</b>	22379	<b>Facility Location:</b>	
<b>Instance Type:</b>	FS Highway Tank - Gas/Diesel	<b>Facility Type:</b>	
<b>Instance Creation Dt:</b>		<b>Fuel Type 2:</b>	
<b>Instance Install Dt:</b>		<b>Fuel Type 3:</b>	
<b>Item Description:</b>		<b>Panam Related:</b>	
<b>Manufacturer:</b>		<b>Panam Venue Nm:</b>	
<b>Model:</b>		<b>External Identifier:</b>	
<b>Serial No:</b>		<b>Item:</b>	
<b>ULC Standard:</b>		<b>Piping Steel:</b>	
<b>Quantity:</b>		<b>Piping Galvanized:</b>	
<b>Unit of Measure:</b>		<b>Tank Single Wall St:</b>	
<b>Overfill Prot Type:</b>		<b>Piping Underground:</b>	
<b>Creation Date:</b>		<b>Tank Underground:</b>	
<b>Next Periodic Str DT:</b>		<b>Source:</b>	
<b>TSSA Base Sched Cycle 2:</b>			
<b>TSSAMax Hazard Rank 1:</b>			
<b>TSSA Risk Based Periodic Yn:</b>			
<b>TSSA Volume of Directives:</b>			
<b>TSSA Periodic Exempt:</b>			
<b>TSSA Statutory Interval:</b>			
<b>TSSA Recd Insp Interva:</b>			
<b>TSSA Recd Tolerance:</b>			
<b>TSSA Program Area:</b>			
<b>TSSA Program Area 2:</b>			
<b>Description:</b>	FS HIGHWAY TANK - GASOLINE/DIESEL		
<b>Original Source:</b>	EXP		
<b>Record Date:</b>	Up to Mar 2012		

<a href="#">24</a>	97 of 179	ENE/248.6	86.9 / 1.03	BLUEWAVE ENERGY LTD 369 HUNT CLUB RD BOX 5030 STN F OTTAWA ON	DTNK
--------------------	-----------	-----------	-------------	---	------

Delisted Expired Fuel Safety Facilities

<b>Instance No:</b>	10480114	<b>Expired Date:</b>	
<b>Status:</b>	EXPIRED	<b>Max Hazard Rank:</b>	
<b>Instance ID:</b>	22734	<b>Facility Location:</b>	
<b>Instance Type:</b>	FS Highway Tank - Gas/Diesel	<b>Facility Type:</b>	
<b>Instance Creation Dt:</b>		<b>Fuel Type 2:</b>	
<b>Instance Install Dt:</b>		<b>Fuel Type 3:</b>	
<b>Item Description:</b>		<b>Panam Related:</b>	
<b>Manufacturer:</b>		<b>Panam Venue Nm:</b>	
<b>Model:</b>		<b>External Identifier:</b>	
<b>Serial No:</b>		<b>Item:</b>	
<b>ULC Standard:</b>		<b>Piping Steel:</b>	
<b>Quantity:</b>		<b>Piping Galvanized:</b>	
<b>Unit of Measure:</b>		<b>Tank Single Wall St:</b>	
<b>Overfill Prot Type:</b>		<b>Piping Underground:</b>	
<b>Creation Date:</b>		<b>Tank Underground:</b>	
<b>Next Periodic Str DT:</b>		<b>Source:</b>	
<b>TSSA Base Sched Cycle 2:</b>			
<b>TSSAMax Hazard Rank 1:</b>			
<b>TSSA Risk Based Periodic Yn:</b>			
<b>TSSA Volume of Directives:</b>			
<b>TSSA Periodic Exempt:</b>			

Map Key	Number of Records	Direction/ Distance (m)	Elev/Diff (m)	Site	DB
<b>TSSA Statutory Interval:</b> <b>TSSA Recd Insp Interva:</b> <b>TSSA Recd Tolerance:</b> <b>TSSA Program Area:</b> <b>TSSA Program Area 2:</b> <b>Description:</b> FS HIGHWAY TANK - GASOLINE/DIESEL <b>Original Source:</b> EXP <b>Record Date:</b> Up to Mar 2012					

<a href="#">24</a>	98 of 179	ENE/248.6	86.9 / 1.03	PAYNE CARTAGE LTD 369 HUNT CLUB RD PO BOX 5030 STN F OTTAWA ON	DTNK
--------------------	-----------	-----------	-------------	--	------

**Delisted Expired Fuel Safety Facilities**

<b>Instance No:</b> 10474319 <b>Status:</b> EXPIRED <b>Instance ID:</b> 22679 <b>Instance Type:</b> FS Highway Tank - Gas/Diesel <b>Instance Creation Dt:</b> <b>Instance Install Dt:</b> <b>Item Description:</b> <b>Manufacturer:</b> <b>Model:</b> <b>Serial No:</b> <b>ULC Standard:</b> <b>Quantity:</b> <b>Unit of Measure:</b> <b>Overfill Prot Type:</b> <b>Creation Date:</b> <b>Next Periodic Str DT:</b> <b>TSSA Base Sched Cycle 2:</b> <b>TSSAMax Hazard Rank 1:</b> <b>TSSA Risk Based Periodic Yn:</b> <b>TSSA Volume of Directives:</b> <b>TSSA Periodic Exempt:</b> <b>TSSA Statutory Interval:</b> <b>TSSA Recd Insp Interva:</b> <b>TSSA Recd Tolerance:</b> <b>TSSA Program Area:</b> <b>TSSA Program Area 2:</b> <b>Description:</b> FS HIGHWAY TANK - GASOLINE/DIESEL <b>Original Source:</b> EXP <b>Record Date:</b> Up to Mar 2012	<b>Expired Date:</b> <b>Max Hazard Rank:</b> <b>Facility Location:</b> <b>Facility Type:</b> <b>Fuel Type 2:</b> <b>Fuel Type 3:</b> <b>Panam Related:</b> <b>Panam Venue Nm:</b> <b>External Identifier:</b> <b>Item:</b> <b>Piping Steel:</b> <b>Piping Galvanized:</b> <b>Tank Single Wall St:</b> <b>Piping Underground:</b> <b>Tank Underground:</b> <b>Source:</b>
--	---

<a href="#">24</a>	99 of 179	ENE/248.6	86.9 / 1.03	SMITH COMPANY GROUP INC 369 HUNT CLUB RD BOX 5030 STN F OTTAWA ON	DTNK
--------------------	-----------	-----------	-------------	---	------

**Delisted Expired Fuel Safety Facilities**

<b>Instance No:</b> 10480111 <b>Status:</b> EXPIRED <b>Instance ID:</b> 22765 <b>Instance Type:</b> FS Highway Tank - Gas/Diesel <b>Instance Creation Dt:</b> <b>Instance Install Dt:</b> <b>Item Description:</b> <b>Manufacturer:</b>	<b>Expired Date:</b> <b>Max Hazard Rank:</b> <b>Facility Location:</b> <b>Facility Type:</b> <b>Fuel Type 2:</b> <b>Fuel Type 3:</b> <b>Panam Related:</b> <b>Panam Venue Nm:</b>
--	--



Map Key	Number of Records	Direction/ Distance (m)	Elev/Diff (m)	Site	DB
<b>Model:</b> <b>Serial No:</b> <b>ULC Standard:</b> <b>Quantity:</b> <b>Unit of Measure:</b> <b>Overfill Prot Type:</b> <b>Creation Date:</b> <b>Next Periodic Str DT:</b> <b>TSSA Base Sched Cycle 2:</b> <b>TSSAMax Hazard Rank 1:</b> <b>TSSA Risk Based Periodic Yn:</b> <b>TSSA Volume of Directives:</b> <b>TSSA Periodic Exempt:</b> <b>TSSA Statutory Interval:</b> <b>TSSA Recd Insp Interva:</b> <b>TSSA Recd Tolerance:</b> <b>TSSA Program Area:</b> <b>TSSA Program Area 2:</b> <b>Description:</b> <b>Original Source:</b> <b>Record Date:</b>		FS HIGHWAY TANK - GASOLINE/DIESEL EXP Up to Mar 2012		<b>External Identifier:</b> <b>Item:</b> <b>Piping Steel:</b> <b>Piping Galvanized:</b> <b>Tank Single Wall St:</b> <b>Piping Underground:</b> <b>Tank Underground:</b> <b>Source:</b>	

<a href="#">24</a>	100 of 179	ENE/248.6	86.9 / 1.03	1616927 ONTARIO LTD O/A GRANGER FUELS LTD 369 HUNT CLUB RD PO BOX 5030 STN F OTTAWA ON	DTNK
--------------------	------------	-----------	-------------	--	------

Delisted Expired Fuel Safety Facilities

<b>Instance No:</b> <b>Status:</b> <b>Instance ID:</b> <b>Instance Type:</b> <b>Instance Creation Dt:</b> <b>Instance Install Dt:</b> <b>Item Description:</b> <b>Manufacturer:</b> <b>Model:</b> <b>Serial No:</b> <b>ULC Standard:</b> <b>Quantity:</b> <b>Unit of Measure:</b> <b>Overfill Prot Type:</b> <b>Creation Date:</b> <b>Next Periodic Str DT:</b> <b>TSSA Base Sched Cycle 2:</b> <b>TSSAMax Hazard Rank 1:</b> <b>TSSA Risk Based Periodic Yn:</b> <b>TSSA Volume of Directives:</b> <b>TSSA Periodic Exempt:</b> <b>TSSA Statutory Interval:</b> <b>TSSA Recd Insp Interva:</b> <b>TSSA Recd Tolerance:</b> <b>TSSA Program Area:</b> <b>TSSA Program Area 2:</b> <b>Description:</b> <b>Original Source:</b> <b>Record Date:</b>	10484316 EXPIRED 23136 FS Highway Tank - Gas/Diesel	<b>Expired Date:</b> <b>Max Hazard Rank:</b> <b>Facility Location:</b> <b>Facility Type:</b> <b>Fuel Type 2:</b> <b>Fuel Type 3:</b> <b>Panam Related:</b> <b>Panam Venue Nm:</b> <b>External Identifier:</b> <b>Item:</b> <b>Piping Steel:</b> <b>Piping Galvanized:</b> <b>Tank Single Wall St:</b> <b>Piping Underground:</b> <b>Tank Underground:</b> <b>Source:</b>
---	--	---

<a href="#">24</a>	101 of 179	ENE/248.6	86.9 / 1.03	MORRISON FUELS DIVISION OF 503373 ONTARIO LTD	DTNK
--------------------	------------	-----------	-------------	--	------

Map Key	Number of Records	Direction/ Distance (m)	Elev/Diff (m)	Site	DB
				369 HUNT CLUB RD P O BOX 5030 STN F OTTAWA ON	

**Delisted Expired Fuel Safety Facilities**

<b>Instance No:</b>	10491034	<b>Expired Date:</b>	
<b>Status:</b>	EXPIRED	<b>Max Hazard Rank:</b>	
<b>Instance ID:</b>	23541	<b>Facility Location:</b>	
<b>Instance Type:</b>	FS Highway Tank - Gas/Diesel	<b>Facility Type:</b>	
<b>Instance Creation Dt:</b>		<b>Fuel Type 2:</b>	
<b>Instance Install Dt:</b>		<b>Fuel Type 3:</b>	
<b>Item Description:</b>		<b>Panam Related:</b>	
<b>Manufacturer:</b>		<b>Panam Venue Nm:</b>	
<b>Model:</b>		<b>External Identifier:</b>	
<b>Serial No:</b>		<b>Item:</b>	
<b>ULC Standard:</b>		<b>Piping Steel:</b>	
<b>Quantity:</b>		<b>Piping Galvanized:</b>	
<b>Unit of Measure:</b>		<b>Tank Single Wall St:</b>	
<b>Overfill Prot Type:</b>		<b>Piping Underground:</b>	
<b>Creation Date:</b>		<b>Tank Underground:</b>	
<b>Next Periodic Str DT:</b>		<b>Source:</b>	
<b>TSSA Base Sched Cycle 2:</b>			
<b>TSSAMax Hazard Rank 1:</b>			
<b>TSSA Risk Based Periodic Yn:</b>			
<b>TSSA Volume of Directives:</b>			
<b>TSSA Periodic Exempt:</b>			
<b>TSSA Statutory Interval:</b>			
<b>TSSA Recd Insp Interva:</b>			
<b>TSSA Recd Tolerance:</b>			
<b>TSSA Program Area:</b>			
<b>TSSA Program Area 2:</b>			
<b>Description:</b>	FS HIGHWAY TANK - GASOLINE/DIESEL		
<b>Original Source:</b>	EXP		
<b>Record Date:</b>	Up to Mar 2012		

<a href="#">24</a>	102 of 179	ENE/248.6	86.9 / 1.03	SMITH COMPANY GROUP INC 369 HUNT CLUB RD BOX 5030 STN F OTTAWA ON	DTNK
--------------------	------------	-----------	-------------	---	------

**Delisted Expired Fuel Safety Facilities**

<b>Instance No:</b>	10480104	<b>Expired Date:</b>	
<b>Status:</b>	EXPIRED	<b>Max Hazard Rank:</b>	
<b>Instance ID:</b>	23816	<b>Facility Location:</b>	
<b>Instance Type:</b>	FS Highway Tank - Gas/Diesel	<b>Facility Type:</b>	
<b>Instance Creation Dt:</b>		<b>Fuel Type 2:</b>	
<b>Instance Install Dt:</b>		<b>Fuel Type 3:</b>	
<b>Item Description:</b>		<b>Panam Related:</b>	
<b>Manufacturer:</b>		<b>Panam Venue Nm:</b>	
<b>Model:</b>		<b>External Identifier:</b>	
<b>Serial No:</b>		<b>Item:</b>	
<b>ULC Standard:</b>		<b>Piping Steel:</b>	
<b>Quantity:</b>		<b>Piping Galvanized:</b>	
<b>Unit of Measure:</b>		<b>Tank Single Wall St:</b>	
<b>Overfill Prot Type:</b>		<b>Piping Underground:</b>	
<b>Creation Date:</b>		<b>Tank Underground:</b>	
<b>Next Periodic Str DT:</b>		<b>Source:</b>	
<b>TSSA Base Sched Cycle 2:</b>			
<b>TSSAMax Hazard Rank 1:</b>			

Map Key	Number of Records	Direction/ Distance (m)	Elev/Diff (m)	Site	DB
<b>TSSA Risk Based Periodic Yn:</b> <b>TSSA Volume of Directives:</b> <b>TSSA Periodic Exempt:</b> <b>TSSA Statutory Interval:</b> <b>TSSA Recd Insp Interva:</b> <b>TSSA Recd Tolerance:</b> <b>TSSA Program Area:</b> <b>TSSA Program Area 2:</b> <b>Description:</b> FS HIGHWAY TANK - GASOLINE/DIESEL <b>Original Source:</b> EXP <b>Record Date:</b> Up to Mar 2012					

<a href="#">24</a>	103 of 179	ENE/248.6	86.9 / 1.03	1616927 ONTARIO LTD O/A GRANGER FUELS LTD 369 HUNT CLUB RD PO BOX 5030 STN F OTTAWA ON	DTNK
--------------------	------------	-----------	-------------	--	------

**Delisted Expired Fuel Safety Facilities**

<b>Instance No:</b>	10484686	<b>Expired Date:</b>	
<b>Status:</b>	EXPIRED	<b>Max Hazard Rank:</b>	
<b>Instance ID:</b>	23596	<b>Facility Location:</b>	
<b>Instance Type:</b>	FS Highway Tank - Gas/Diesel	<b>Facility Type:</b>	
<b>Instance Creation Dt:</b>		<b>Fuel Type 2:</b>	
<b>Instance Install Dt:</b>		<b>Fuel Type 3:</b>	
<b>Item Description:</b>		<b>Panam Related:</b>	
<b>Manufacturer:</b>		<b>Panam Venue Nm:</b>	
<b>Model:</b>		<b>External Identifier:</b>	
<b>Serial No:</b>		<b>Item:</b>	
<b>ULC Standard:</b>		<b>Piping Steel:</b>	
<b>Quantity:</b>		<b>Piping Galvanized:</b>	
<b>Unit of Measure:</b>		<b>Tank Single Wall St:</b>	
<b>Overfill Prot Type:</b>		<b>Piping Underground:</b>	
<b>Creation Date:</b>		<b>Tank Underground:</b>	
<b>Next Periodic Str DT:</b>		<b>Source:</b>	
<b>TSSA Base Sched Cycle 2:</b>			
<b>TSSA Max Hazard Rank 1:</b>			
<b>TSSA Risk Based Periodic Yn:</b>			
<b>TSSA Volume of Directives:</b>			
<b>TSSA Periodic Exempt:</b>			
<b>TSSA Statutory Interval:</b>			
<b>TSSA Recd Insp Interva:</b>			
<b>TSSA Recd Tolerance:</b>			
<b>TSSA Program Area:</b>			
<b>TSSA Program Area 2:</b>			
<b>Description:</b>	FS HIGHWAY TANK - GASOLINE/DIESEL		
<b>Original Source:</b>	EXP		
<b>Record Date:</b>	Up to Mar 2012		

<a href="#">24</a>	104 of 179	ENE/248.6	86.9 / 1.03	JOR-VINE ENTERPRISES 369 HUNT CLUB RD PO BOX 5030 STN F OTTAWA ON	DTNK
--------------------	------------	-----------	-------------	---	------

**Delisted Expired Fuel Safety Facilities**

<b>Instance No:</b>	9989020	<b>Expired Date:</b>	
<b>Status:</b>	EXPIRED	<b>Max Hazard Rank:</b>	
<b>Instance ID:</b>	399791	<b>Facility Location:</b>	
<b>Instance Type:</b>	FS Facility	<b>Facility Type:</b>	

Map Key	Number of Records	Direction/ Distance (m)	Elev/Diff (m)	Site	DB
<b>Instance Creation Dt:</b> <b>Instance Install Dt:</b> <b>Item Description:</b> <b>Manufacturer:</b> <b>Model:</b> <b>Serial No:</b> <b>ULC Standard:</b> <b>Quantity:</b> <b>Unit of Measure:</b> <b>Overfill Prot Type:</b> <b>Creation Date:</b> <b>Next Periodic Str DT:</b> <b>TSSA Base Sched Cycle 2:</b> <b>TSSAMax Hazard Rank 1:</b> <b>TSSA Risk Based Periodic Yn:</b> <b>TSSA Volume of Directives:</b> <b>TSSA Periodic Exempt:</b> <b>TSSA Statutory Interval:</b> <b>TSSA Recd Insp Interva:</b> <b>TSSA Recd Tolerance:</b> <b>TSSA Program Area:</b> <b>TSSA Program Area 2:</b> <b>Description:</b> <b>Original Source:</b> <b>Record Date:</b>		FS Propane Refill Cntr - Cylr Fill EXP Up to Mar 2012		<b>Fuel Type 2:</b> <b>Fuel Type 3:</b> <b>Panam Related:</b> <b>Panam Venue Nm:</b> <b>External Identifier:</b> <b>Item:</b> <b>Piping Steel:</b> <b>Piping Galvanized:</b> <b>Tank Single Wall St:</b> <b>Piping Underground:</b> <b>Tank Underground:</b> <b>Source:</b>	

<a href="#">24</a>	105 of 179	ENE/248.6	86.9 / 1.03	SMITH COMPANY GROUP INC. 369 HUNT CLUB RD BOX 5030 STN F OTTAWA ON	DTNK
--------------------	------------	-----------	-------------	--	------

**Delisted Expired Fuel Safety Facilities**

<b>Instance No:</b> <b>Status:</b> <b>Instance ID:</b> <b>Instance Type:</b> <b>Instance Creation Dt:</b> <b>Instance Install Dt:</b> <b>Item Description:</b> <b>Manufacturer:</b> <b>Model:</b> <b>Serial No:</b> <b>ULC Standard:</b> <b>Quantity:</b> <b>Unit of Measure:</b> <b>Overfill Prot Type:</b> <b>Creation Date:</b> <b>Next Periodic Str DT:</b> <b>TSSA Base Sched Cycle 2:</b> <b>TSSAMax Hazard Rank 1:</b> <b>TSSA Risk Based Periodic Yn:</b> <b>TSSA Volume of Directives:</b> <b>TSSA Periodic Exempt:</b> <b>TSSA Statutory Interval:</b> <b>TSSA Recd Insp Interva:</b> <b>TSSA Recd Tolerance:</b> <b>TSSA Program Area:</b> <b>TSSA Program Area 2:</b> <b>Description:</b> <b>Original Source:</b> <b>Record Date:</b>	11657371 EXPIRED 95970 FS Piping	<b>Expired Date:</b> <b>Max Hazard Rank:</b> <b>Facility Location:</b> <b>Facility Type:</b> <b>Fuel Type 2:</b> <b>Fuel Type 3:</b> <b>Panam Related:</b> <b>Panam Venue Nm:</b> <b>External Identifier:</b> <b>Item:</b> <b>Piping Steel:</b> <b>Piping Galvanized:</b> <b>Tank Single Wall St:</b> <b>Piping Underground:</b> <b>Tank Underground:</b> <b>Source:</b>
---	---	---

Map Key	Number of Records	Direction/ Distance (m)	Elev/Diff (m)	Site	DB
<a href="#">24</a>	106 of 179	ENE/248.6	86.9 / 1.03	BLUEWAVE ENERGY LTD 369 HUNT CLUB RD PO BOX 5030 STN F OTTAWA ON	DTNK

Delisted Expired Fuel Safety  
Facilities

<b>Instance No:</b>	63785326	<b>Expired Date:</b>	
<b>Status:</b>	EXPIRED	<b>Max Hazard Rank:</b>	
<b>Instance ID:</b>	349489	<b>Facility Location:</b>	
<b>Instance Type:</b>	FS Piping	<b>Facility Type:</b>	
<b>Instance Creation Dt:</b>		<b>Fuel Type 2:</b>	
<b>Instance Install Dt:</b>		<b>Fuel Type 3:</b>	
<b>Item Description:</b>		<b>Panam Related:</b>	
<b>Manufacturer:</b>		<b>Panam Venue Nm:</b>	
<b>Model:</b>		<b>External Identifier:</b>	
<b>Serial No:</b>		<b>Item:</b>	
<b>ULC Standard:</b>		<b>Piping Steel:</b>	
<b>Quantity:</b>		<b>Piping Galvanized:</b>	
<b>Unit of Measure:</b>		<b>Tank Single Wall St:</b>	
<b>Overfill Prot Type:</b>		<b>Piping Underground:</b>	
<b>Creation Date:</b>		<b>Tank Underground:</b>	
<b>Next Periodic Str DT:</b>		<b>Source:</b>	
<b>TSSA Base Sched Cycle 2:</b>			
<b>TSSAMax Hazard Rank 1:</b>			
<b>TSSA Risk Based Periodic Yn:</b>			
<b>TSSA Volume of Directives:</b>			
<b>TSSA Periodic Exempt:</b>			
<b>TSSA Statutory Interval:</b>			
<b>TSSA Recd Insp Interva:</b>			
<b>TSSA Recd Tolerance:</b>			
<b>TSSA Program Area:</b>			
<b>TSSA Program Area 2:</b>			
<b>Description:</b>	FS Piping		
<b>Original Source:</b>	EXP		
<b>Record Date:</b>	Up to Mar 2012		

<a href="#">24</a>	107 of 179	ENE/248.6	86.9 / 1.03	BLUEWAVE ENERGY LTD 369 HUNT CLUB RD PO BOX 5030 STN F OTTAWA ON	DTNK
--------------------	------------	-----------	-------------	--	------

Delisted Expired Fuel Safety  
Facilities

<b>Instance No:</b>	11399213	<b>Expired Date:</b>	
<b>Status:</b>	EXPIRED	<b>Max Hazard Rank:</b>	
<b>Instance ID:</b>	82717	<b>Facility Location:</b>	
<b>Instance Type:</b>	FS Piping	<b>Facility Type:</b>	
<b>Instance Creation Dt:</b>		<b>Fuel Type 2:</b>	
<b>Instance Install Dt:</b>		<b>Fuel Type 3:</b>	
<b>Item Description:</b>		<b>Panam Related:</b>	
<b>Manufacturer:</b>		<b>Panam Venue Nm:</b>	
<b>Model:</b>		<b>External Identifier:</b>	
<b>Serial No:</b>		<b>Item:</b>	
<b>ULC Standard:</b>		<b>Piping Steel:</b>	
<b>Quantity:</b>		<b>Piping Galvanized:</b>	
<b>Unit of Measure:</b>		<b>Tank Single Wall St:</b>	
<b>Overfill Prot Type:</b>		<b>Piping Underground:</b>	
<b>Creation Date:</b>		<b>Tank Underground:</b>	
<b>Next Periodic Str DT:</b>		<b>Source:</b>	

Map Key	Number of Records	Direction/ Distance (m)	Elev/Diff (m)	Site	DB
<b>TSSA Base Sched Cycle 2:</b> <b>TSSAMax Hazard Rank 1:</b> <b>TSSA Risk Based Periodic Yn:</b> <b>TSSA Volume of Directives:</b> <b>TSSA Periodic Exempt:</b> <b>TSSA Statutory Interval:</b> <b>TSSA Recd Insp Interva:</b> <b>TSSA Recd Tolerance:</b> <b>TSSA Program Area:</b> <b>TSSA Program Area 2:</b> <b>Description:</b> FS Piping <b>Original Source:</b> EXP <b>Record Date:</b> Up to Mar 2012					

<a href="#">24</a>	108 of 179	ENE/248.6	86.9 / 1.03	JOR-VINE ENTERPRISES 369 HUNT CLUB RD PO BOX 5030 STN F OTTAWA ON	DTNK
--------------------	------------	-----------	-------------	---	------

**Delisted Expired Fuel Safety Facilities**

<b>Instance No:</b>	10973693	<b>Expired Date:</b>	
<b>Status:</b>	EXPIRED	<b>Max Hazard Rank:</b>	
<b>Instance ID:</b>	57693	<b>Facility Location:</b>	
<b>Instance Type:</b>	FS Propane Tank	<b>Facility Type:</b>	
<b>Instance Creation Dt:</b>		<b>Fuel Type 2:</b>	
<b>Instance Install Dt:</b>		<b>Fuel Type 3:</b>	
<b>Item Description:</b>		<b>Panam Related:</b>	
<b>Manufacturer:</b>		<b>Panam Venue Nm:</b>	
<b>Model:</b>		<b>External Identifier:</b>	
<b>Serial No:</b>		<b>Item:</b>	
<b>ULC Standard:</b>		<b>Piping Steel:</b>	
<b>Quantity:</b>		<b>Piping Galvanized:</b>	
<b>Unit of Measure:</b>		<b>Tank Single Wall St:</b>	
<b>Overfill Prot Type:</b>		<b>Piping Underground:</b>	
<b>Creation Date:</b>		<b>Tank Underground:</b>	
<b>Next Periodic Str DT:</b>		<b>Source:</b>	
<b>TSSA Base Sched Cycle 2:</b>			
<b>TSSAMax Hazard Rank 1:</b>			
<b>TSSA Risk Based Periodic Yn:</b>			
<b>TSSA Volume of Directives:</b>			
<b>TSSA Periodic Exempt:</b>			
<b>TSSA Statutory Interval:</b>			
<b>TSSA Recd Insp Interva:</b>			
<b>TSSA Recd Tolerance:</b>			
<b>TSSA Program Area:</b>			
<b>TSSA Program Area 2:</b>			
<b>Description:</b>	FS Propane Tank		
<b>Original Source:</b>	EXP		
<b>Record Date:</b>	Up to Mar 2012		

<a href="#">24</a>	109 of 179	ENE/248.6	86.9 / 1.03	SHELL CANADA PRODUCTS 369 HUNT CLUB ROAD NOT AVAILABLE OTTAWA ON K2E1A6	NPRI
--------------------	------------	-----------	-------------	---	------

<b>NPRI ID:</b>	6668	<b>Org ID:</b>	66015
<b>Other ID:</b>	Y	<b>Submit Date:</b>	6/17/2011
<b>No Other ID:</b>	1	<b>Last Modified:</b>	5/29/2015 3:28:24 PM
<b>Track ID:</b>	94063	<b>Contact ID:</b>	232217
<b>Report ID:</b>	148115	<b>Cont Type:</b>	MED
<b>Report Type:</b>	NPRI	<b>Contact Title:</b>	
<b>Rpt Type ID:</b>	1	<b>Cont First Name:</b>	

Map Key	Number of Records	Direction/ Distance (m)	Elev/Diff (m)	Site	DB
<b>Report Year:</b>	2010			<b>Cont Last Name:</b>	
<b>Not-Current Rpt?:</b>	No			<b>Contact Position:</b>	
<b>Yr of Last Filed Rpt:</b>	2014			<b>Contact Fax:</b>	
<b>Fac ID:</b>	225197			<b>Contact Ph.:</b>	
<b>Fac Name:</b>	OTTAWA TERMINAL			<b>Cont Area Code:</b>	
<b>Fac Address1:</b>	369 HUNT CLUB ROAD			<b>Contact Tel.:</b>	
<b>Fac Address2:</b>	NOT AVAILABLE			<b>Contact Ext.:</b>	
<b>Fac Postal Zip:</b>	K2E1A6			<b>Cont Fax Area Cde:</b>	
<b>Facility Lat:</b>	45.338			<b>Contact Fax:</b>	
<b>Facility Long:</b>	-75.718			<b>Contact Email:</b>	
<b>DLS (Last Filed Rpt):</b>				<b>Latitude:</b>	45.338
<b>Facility DLS:</b>				<b>Longitude:</b>	-75.718
<b>Datum:</b>	1983			<b>UTM Zone:</b>	
<b>Facility Cmnts:</b>	No			<b>UTM Northing:</b>	
<b>URL:</b>				<b>UTM Easting:</b>	
<b>No of Empl.:</b>	5			<b>Waste Streams:</b>	No
<b>Parent Co.:</b>	Y			<b>No Streams:</b>	
<b>No Parent Co.:</b>	1			<b>Waste Off Sites:</b>	No
<b>Pollut Prev Cmnts:</b>	No			<b>No Off Sites:</b>	
<b>Stacks:</b>	No			<b>Shutdown:</b>	No
<b>No of Stacks:</b>				<b>No of Shutdown:</b>	
<b>Canadian SIC Code (2 digit):</b>					
<b>Canadian SIC Code:</b>					
<b>SIC Code Description:</b>					
<b>American SIC Code:</b>					
<b>NAICS Code (2 digit):</b>	41				
<b>NAICS 2 Description:</b>	Wholesale trade				
<b>NAICS Code (4 digit):</b>	4121				
<b>NAICS 4 Description:</b>	Petroleum Product Wholesaler-Distributors				
<b>NAICS Code (6 digit):</b>	412110				
<b>NAICS 6 Description:</b>	Petroleum Product Wholesaler-Distributors				

#### Substance Release Report

**Category Type ID:** 13  
**Category Type Desc:** All Media  
**Category Type Desc (fr):** Rejets à tous les médias  
**Grouping:** Total All Media<1t  
**Trans Code:**  
**Chem:** Xylene (all isomers)  
**Chem (fr):** Xylène (tous les isomères)  
**Quantity:** .0593  
**Unit:** tonnes  
**Basis of Estimate Cd:**  
**Basis of Estimate Desc:**

**Category Type ID:** 13  
**Category Type Desc:** All Media  
**Category Type Desc (fr):** Rejets à tous les médias  
**Grouping:** Total All Media<1t  
**Trans Code:**  
**Chem:** 1,2,4-Trimethylbenzene  
**Chem (fr):** 1,2,4-Triméthylbenzène  
**Quantity:** .012700000000000001  
**Unit:** tonnes  
**Basis of Estimate Cd:**  
**Basis of Estimate Desc:**

**Category Type ID:** 3  
**Category Type Desc:** Fugitive  
**Category Type Desc (fr):** Émissions fugitives  
**Grouping:** Total Air  
**Trans Code:** VOCs  
**Chem:** Volatile Organic Compounds (VOCs)  
**Chem (fr):** Composés organiques volatils (COV)



Map Key	Number of Records	Direction/ Distance (m)	Elev/Diff (m)	Site	DB
<b>Quantity:</b>		.0122			
<b>Unit:</b>		tonnes			
<b>Basis of Estimate Cd:</b>		O			
<b>Basis of Estimate Desc:</b>		O- Engineering Estimates			
<b>Category Type ID:</b>		2			
<b>Category Type Desc:</b>		Storage / Handling			
<b>Category Type Desc (fr):</b>		Rejets de stockage ou manutention			
<b>Grouping:</b>		Total Air			
<b>Trans Code:</b>		VOCg			
<b>Chem:</b>		Volatile Organic Compounds (VOCs)			
<b>Chem (fr):</b>		Composés organiques volatils (COV)			
<b>Quantity:</b>		29.7807			
<b>Unit:</b>		tonnes			
<b>Basis of Estimate Cd:</b>		O			
<b>Basis of Estimate Desc:</b>		O- Engineering Estimates			
<b>Category Type ID:</b>		13			
<b>Category Type Desc:</b>		All Media			
<b>Category Type Desc (fr):</b>		Rejets à tous les médias			
<b>Grouping:</b>		Total All Media<1t			
<b>Trans Code:</b>					
<b>Chem:</b>		Toluene			
<b>Chem (fr):</b>		Toluène			
<b>Quantity:</b>		.2205			
<b>Unit:</b>		tonnes			
<b>Basis of Estimate Cd:</b>					
<b>Basis of Estimate Desc:</b>					
<b>Category Type ID:</b>		13			
<b>Category Type Desc:</b>		All Media			
<b>Category Type Desc (fr):</b>		Rejets à tous les médias			
<b>Grouping:</b>		Total All Media<1t			
<b>Trans Code:</b>					
<b>Chem:</b>		Ethylbenzene			
<b>Chem (fr):</b>		Éthylbenzène			
<b>Quantity:</b>		.08700000000000001			
<b>Unit:</b>		tonnes			
<b>Basis of Estimate Cd:</b>					
<b>Basis of Estimate Desc:</b>					
<b>Category Type ID:</b>		13			
<b>Category Type Desc:</b>		All Media			
<b>Category Type Desc (fr):</b>		Rejets à tous les médias			
<b>Grouping:</b>		Total All Media<1t			
<b>Trans Code:</b>					
<b>Chem:</b>		n-Hexane			
<b>Chem (fr):</b>		n-Hexane			
<b>Quantity:</b>		.2186			
<b>Unit:</b>		tonnes			
<b>Basis of Estimate Cd:</b>					
<b>Basis of Estimate Desc:</b>					

[24](#)

110 of 179

ENE/248.6

86.9 / 1.03

**SHELL CANADA PRODUCTS**  
**369 Hunt Club Road**  
**Nepean ON**

**GEN**

**Generator No:** ON0005120  
**SIC Code:** 412110  
**SIC Description:** Petroleum Product Wholesaler-Distributors  
**Approval Years:** 2009  
**PO Box No:**  
**Country:**  
**Status:**  
**Co Admin:**

Map Key	Number of Records	Direction/ Distance (m)	Elev/Diff (m)	Site	DB
<b>Choice of Contact:</b> <b>Phone No Admin:</b> <b>Contaminated Facility:</b> <b>MHSW Facility:</b>					
<b><u>Detail(s)</u></b>					
<b>Waste Class:</b>		213			
<b>Waste Class Name:</b>		PETROLEUM DISTILLATES			
<b>Waste Class:</b>		221			
<b>Waste Class Name:</b>		LIGHT FUELS			
<b>Waste Class:</b>		251			
<b>Waste Class Name:</b>		OIL SKIMMINGS & SLUDGES			
<b>Waste Class:</b>		252			
<b>Waste Class Name:</b>		WASTE OILS & LUBRICANTS			

<a href="#">24</a>	111 of 179	ENE/248.6	86.9 / 1.03	Shell Canada Limited 369 Hunt Club Road Nepean Ottawa ON	SPL
<b>Ref No:</b>	1644-8SJPV3			<b>Discharger Report:</b>	
<b>Site No:</b>				<b>Material Group:</b>	
<b>Incident Dt:</b>	19-MAR-12			<b>Health/Env Conseq:</b>	
<b>Year:</b>				<b>Client Type:</b>	
<b>Incident Cause:</b>	Container Leak (Fuel Tank Barrels)			<b>Sector Type:</b>	Tank Truck
<b>Incident Event:</b>				<b>Agency Involved:</b>	
<b>Contaminant Code:</b>	15			<b>Nearest Watercourse:</b>	
<b>Contaminant Name:</b>	TRANSMISSION OIL			<b>Site Address:</b>	369 Hunt Club Road Nepean
<b>Contaminant Limit 1:</b>				<b>Site District Office:</b>	
<b>Contam Limit Freq 1:</b>				<b>Site Postal Code:</b>	
<b>Contaminant UN No 1:</b>				<b>Site Region:</b>	
<b>Environment Impact:</b>	Not Anticipated			<b>Site Municipality:</b>	Ottawa
<b>Nature of Impact:</b>				<b>Site Lot:</b>	
<b>Receiving Medium:</b>	Sewage - Municipal/Private and Commercial			<b>Site Conc:</b>	
<b>Receiving Env:</b>				<b>Northing:</b>	NA
<b>MOE Response:</b>	No Field Response			<b>Easting:</b>	NA
<b>Dt MOE Arvl on Scn:</b>				<b>Site Geo Ref Accu:</b>	
<b>MOE Reported Dt:</b>	19-MAR-12			<b>Site Map Datum:</b>	
<b>Dt Document Closed:</b>				<b>SAC Action Class:</b>	Land Spills
<b>Incident Reason:</b>	Unknown - Reason not determined			<b>Source Type:</b>	
<b>Site Name:</b>	Shell Canada Products Limited				
<b>Site County/District:</b>					
<b>Municipality No:</b>					
<b>Site Geo Ref Meth:</b>					
<b>Incident Summary:</b>	Shell Terminal - 5 L of transmission fuel to gravel.				
<b>Contaminant Qty:</b>					

<a href="#">24</a>	112 of 179	ENE/248.6	86.9 / 1.03	Shell Canada Limited/Shell Canada Limitee 369 Hunt Club Road Nepean Ottawa ON	SPL
<b>Ref No:</b>	0463-8RRM8A			<b>Discharger Report:</b>	
<b>Site No:</b>				<b>Material Group:</b>	
<b>Incident Dt:</b>	22-FEB-12			<b>Health/Env Conseq:</b>	
<b>Year:</b>				<b>Client Type:</b>	
<b>Incident Cause:</b>	Other Discharges			<b>Sector Type:</b>	Storage Depot
<b>Incident Event:</b>				<b>Agency Involved:</b>	
<b>Contaminant Code:</b>	27			<b>Nearest Watercourse:</b>	
<b>Contaminant Name:</b>	GASOLINE ADDITIVE (N.O.S.)			<b>Site Address:</b>	369 Hunt Club Road Nepean

Map Key	Number of Records	Direction/ Distance (m)	Elev/Diff (m)	Site	DB
<b>Contaminant Limit 1:</b> <b>Contam Limit Freq 1:</b> <b>Contaminant UN No 1:</b> <b>Environment Impact:</b> Not Anticipated <b>Nature of Impact:</b> Other Impact(s) <b>Receiving Medium:</b> Sewage - Municipal/Private and Commercial <b>Receiving Env:</b> <b>MOE Response:</b> No Field Response <b>Dt MOE Arvl on Scn:</b> <b>MOE Reported Dt:</b> 23-FEB-12 <b>Dt Document Closed:</b> <b>Incident Reason:</b> Equipment Failure <b>Site Name:</b> Shell Canada Products Limited <b>Site County/District:</b> <b>Municipality No:</b> <b>Site Geo Ref Meth:</b> <b>Incident Summary:</b> Shell Canada: 160L Gasoline Additive to Dyke <b>Contaminant Qty:</b>				<b>Site District Office:</b> <b>Site Postal Code:</b> <b>Site Region:</b> <b>Site Municipality:</b> Ottawa <b>Site Lot:</b> <b>Site Conc:</b> <b>Northing:</b> NA <b>Easting:</b> NA <b>Site Geo Ref Accu:</b> <b>Site Map Datum:</b> <b>SAC Action Class:</b> Land Spills <b>Source Type:</b>	

<a href="#">24</a>	113 of 179	ENE/248.6	86.9 / 1.03	<b>SHELL CANADA PRODUCTS 369 HUNT CLUB ROAD NOT AVAILABLE OTTAWA ON K2E1A6</b>	<b>NPRI</b>
<b>NPRI ID:</b> 6668 <b>Other ID:</b> <b>No Other ID:</b> <b>Track ID:</b> 100573 <b>Report ID:</b> 4702 <b>Report Type:</b> NPRI <b>Rpt Type ID:</b> 1 <b>Report Year:</b> 2011 <b>Not-Current Rpt?:</b> No <b>Yr of Last Filed Rpt:</b> 2014 <b>Fac ID:</b> 225197 <b>Fac Name:</b> OTTAWA TERMINAL <b>Fac Address1:</b> 369 HUNT CLUB ROAD <b>Fac Address2:</b> NOT AVAILABLE <b>Fac Postal Zip:</b> K2E1A6 <b>Facility Lat:</b> 45.338 <b>Facility Long:</b> -75.718 <b>DLS (Last Filed Rpt):</b> <b>Facility DLS:</b> <b>Datum:</b> 1983 <b>Facility Cmnts:</b> <b>URL:</b> <b>No of Empl.:</b> 5 <b>Parent Co.:</b> <b>No Parent Co.:</b> <b>Pollut Prev Cmnts:</b> <b>Stacks:</b> <b>No of Stacks:</b> <b>Canadian SIC Code (2 digit):</b> <b>Canadian SIC Code:</b> <b>SIC Code Description:</b> <b>American SIC Code:</b> <b>NAICS Code (2 digit):</b> 41 <b>NAICS 2 Description:</b> Wholesale trade <b>NAICS Code (4 digit):</b> 4121 <b>NAICS 4 Description:</b> Petroleum Product Wholesaler-Distributors <b>NAICS Code (6 digit):</b> 412110 <b>NAICS 6 Description:</b> Petroleum Product Wholesaler-Distributors		<b>Org ID:</b> 101498 <b>Submit Date:</b> 6/27/2012 <b>Last Modified:</b> 5/29/2015 3:28:24 PM <b>Contact ID:</b> 163785 <b>Cont Type:</b> MED <b>Contact Title:</b> <b>Cont First Name:</b> JEFF <b>Cont Last Name:</b> GABERT <b>Contact Position:</b> SENIOR CX REPRESENTATIVE <b>Contact Fax:</b> 4032698031 <b>Contact Ph.:</b> 403 <b>Cont Area Code:</b> 403 <b>Contact Tel.:</b> 3 <b>Contact Ext.:</b> <b>Cont Fax Area Cde:</b> 403 <b>Contact Fax:</b> 32698031 <b>Contact Email:</b> JEFF.GABERT@SHELL.COM <b>Latitude:</b> 45.338 <b>Longitude:</b> -75.718 <b>UTM Zone:</b> <b>UTM Northing:</b> <b>UTM Easting:</b> <b>Waste Streams:</b> <b>No Streams:</b> <b>Waste Off Sites:</b> <b>No Off Sites:</b> <b>Shutdown:</b> <b>No of Shutdown:</b>			

**Substance Release Report**

<i>Map Key</i>	<i>Number of Records</i>	<i>Direction/ Distance (m)</i>	<i>Elev/Diff (m)</i>	<i>Site</i>	<i>DB</i>
<b>Category Type ID:</b>	13				
<b>Category Type Desc:</b>	All Media				
<b>Category Type Desc (fr):</b>	Rejets à tous les médias				
<b>Grouping:</b>	Total All Media<1t				
<b>Trans Code:</b>					
<b>Chem:</b>	Xylene (all isomers)				
<b>Chem (fr):</b>	Xylène (tous les isomères)				
<b>Quantity:</b>	.031				
<b>Unit:</b>	tonnes				
<b>Basis of Estimate Cd:</b>	O				
<b>Basis of Estimate Desc:</b>	O- Engineering Estimates				
<b>Category Type ID:</b>	13				
<b>Category Type Desc:</b>	All Media				
<b>Category Type Desc (fr):</b>	Rejets à tous les médias				
<b>Grouping:</b>	Total All Media<1t				
<b>Trans Code:</b>					
<b>Chem:</b>	Toluene				
<b>Chem (fr):</b>	Toluène				
<b>Quantity:</b>	.123				
<b>Unit:</b>	tonnes				
<b>Basis of Estimate Cd:</b>	O				
<b>Basis of Estimate Desc:</b>	O- Engineering Estimates				
<b>Category Type ID:</b>	2				
<b>Category Type Desc:</b>	Storage / Handling				
<b>Category Type Desc (fr):</b>	Rejets de stockage ou manutention				
<b>Grouping:</b>	Total Air				
<b>Trans Code:</b>	VOCg				
<b>Chem:</b>	Volatile Organic Compounds (VOCs)				
<b>Chem (fr):</b>	Composés organiques volatils (COV)				
<b>Quantity:</b>	12.853				
<b>Unit:</b>	tonnes				
<b>Basis of Estimate Cd:</b>	O				
<b>Basis of Estimate Desc:</b>	O- Engineering Estimates				
<b>Category Type ID:</b>	13				
<b>Category Type Desc:</b>	All Media				
<b>Category Type Desc (fr):</b>	Rejets à tous les médias				
<b>Grouping:</b>	Total All Media<1t				
<b>Trans Code:</b>					
<b>Chem:</b>	n-Hexane				
<b>Chem (fr):</b>	n-Hexane				
<b>Quantity:</b>	.078				
<b>Unit:</b>	tonnes				
<b>Basis of Estimate Cd:</b>	O				
<b>Basis of Estimate Desc:</b>	O- Engineering Estimates				
<b>Category Type ID:</b>	3				
<b>Category Type Desc:</b>	Fugitive				
<b>Category Type Desc (fr):</b>	Émissions fugitives				
<b>Grouping:</b>	Total Air				
<b>Trans Code:</b>	VOCs				
<b>Chem:</b>	Volatile Organic Compounds (VOCs)				
<b>Chem (fr):</b>	Composés organiques volatils (COV)				
<b>Quantity:</b>	.012				
<b>Unit:</b>	tonnes				
<b>Basis of Estimate Cd:</b>	O				
<b>Basis of Estimate Desc:</b>	O- Engineering Estimates				
<b>Category Type ID:</b>	13				
<b>Category Type Desc:</b>	All Media				
<b>Category Type Desc (fr):</b>	Rejets à tous les médias				
<b>Grouping:</b>	Total All Media<1t				
<b>Trans Code:</b>					

Map Key	Number of Records	Direction/ Distance (m)	Elev/Diff (m)	Site	DB
<b>Chem:</b>		1,2,4-Trimethylbenzene			
<b>Chem (fr):</b>		1,2,4-Triméthylbenzène			
<b>Quantity:</b>		.009			
<b>Unit:</b>		tonnes			
<b>Basis of Estimate Cd:</b>		O			
<b>Basis of Estimate Desc:</b>		O- Engineering Estimates			
<b>Category Type ID:</b>		13			
<b>Category Type Desc:</b>		All Media			
<b>Category Type Desc (fr):</b>		Rejets à tous les médias			
<b>Grouping:</b>		Total All Media<1t			
<b>Trans Code:</b>					
<b>Chem:</b>		Ethylbenzene			
<b>Chem (fr):</b>		Éthylbenzène			
<b>Quantity:</b>		.07			
<b>Unit:</b>		tonnes			
<b>Basis of Estimate Cd:</b>		O			
<b>Basis of Estimate Desc:</b>		O- Engineering Estimates			

[24](#) 114 of 179 **ENE/248.6** **86.9 / 1.03** **SHELL CANADA PRODUCTS**  
**369 Hunt Club Road**  
**Nepean ON** **GEN**

**Generator No:** ON0005120  
**SIC Code:** 412110  
**SIC Description:** Petroleum Product Wholesaler-Distributors  
**Approval Years:** 2010  
**PO Box No:**  
**Country:**  
**Status:**  
**Co Admin:**  
**Choice of Contact:**  
**Phone No Admin:**  
**Contaminated Facility:**  
**MHSW Facility:**

Detail(s)

**Waste Class:** 212  
**Waste Class Name:** ALIPHATIC SOLVENTS

**Waste Class:** 213  
**Waste Class Name:** PETROLEUM DISTILLATES

**Waste Class:** 252  
**Waste Class Name:** WASTE OILS & LUBRICANTS

**Waste Class:** 221  
**Waste Class Name:** LIGHT FUELS

**Waste Class:** 251  
**Waste Class Name:** OIL SKIMMINGS & SLUDGES

**Waste Class:** 211  
**Waste Class Name:** AROMATIC SOLVENTS

[24](#) 115 of 179 **ENE/248.6** **86.9 / 1.03** **SHELL CANADA PRODUCTS**  
**369 Hunt Club Road**  
**Nepean ON** **GEN**

**Generator No:** ON0005120  
**SIC Code:** 412110  
**SIC Description:** Petroleum Product Wholesaler-Distributors

Map Key	Number of Records	Direction/ Distance (m)	Elev/Diff (m)	Site	DB
Approval Years:		2011			
PO Box No:					
Country:					
Status:					
Co Admin:					
Choice of Contact:					
Phone No Admin:					
Contaminated Facility:					
MHSW Facility:					

Detail(s)

Waste Class:	221
Waste Class Name:	LIGHT FUELS
Waste Class:	213
Waste Class Name:	PETROLEUM DISTILLATES
Waste Class:	251
Waste Class Name:	OIL SKIMMINGS & SLUDGES
Waste Class:	211
Waste Class Name:	AROMATIC SOLVENTS
Waste Class:	212
Waste Class Name:	ALIPHATIC SOLVENTS
Waste Class:	252
Waste Class Name:	WASTE OILS & LUBRICANTS

<a href="#">24</a>	116 of 179	ENE/248.6	86.9 / 1.03	PARKLAND CORPORATION 369 WEST HUNT CLUB RD PO BOX 5030 STN F OTTAWA K2E 1A6 ON CA ON	FST
Instance No:	11453278	Manufacturer:			
Status:		Serial No:			
Cont Name:		Ulc Standard:			
Instance Type:	FS Liquid Fuel Tank	Quantity:			
Item:		Unit of Measure:			
Item Description:	FS Liquid Fuel Tank	Fuel Type:	Gasoline		
Tank Type:	Single Wall UST	Fuel Type2:	NULL		
Install Date:	6/18/2009	Fuel Type3:	NULL		
Install Year:	1992	Piping Steel:			
Years in Service:		Piping Galvanized:			
Model:	NULL	Tanks Single Wall St:			
Description:		Piping Underground:			
Capacity:	45400	No Underground:			
Tank Material:	Fiberglass (FRP)	Panam Related:			
Corrosion Protect:	Fiberglass	Panam Venue:			
Overfill Protect:					
Facility Type:	FS Liquid Fuel Tank				
Parent Facility Type:	FS Bulk Plant (Small)				
Facility Location:					
Device Installed Location:	369 WEST HUNT CLUB RD PO BOX 5030 STN F OTTAWA K2E 1A6 ON CA				

Liquid Fuel Tank Details

Overfill Protection:	
Owner Account Name:	PARKLAND CORPORATION
Item:	FS LIQUID FUEL TANK

Map Key	Number of Records	Direction/ Distance (m)	Elev/Diff (m)	Site	DB
<a href="#">24</a>	117 of 179	ENE/248.6	86.9 / 1.03	PARKLAND CORPORATION 369 WEST HUNT CLUB RD PO BOX 5030 STN F OTTAWA K2E 1A6 ON CA ON	FST

**Instance No:** 11453215  
**Status:**  
**Cont Name:**  
**Instance Type:** FS Liquid Fuel Tank  
**Item:**  
**Item Description:** FS Liquid Fuel Tank  
**Tank Type:** Single Wall UST  
**Install Date:** 6/18/2009  
**Install Year:** 1992  
**Years in Service:**  
**Model:** NULL  
**Description:**  
**Capacity:** 45400  
**Tank Material:** Fiberglass (FRP)  
**Corrosion Protect:** Fiberglass  
**Overfill Protect:**  
**Facility Type:** FS Liquid Fuel Tank  
**Parent Facility Type:** FS Bulk Plant (Small)  
**Facility Location:**  
**Device Installed Location:** 369 WEST HUNT CLUB RD PO BOX 5030 STN F OTTAWA K2E 1A6 ON CA

**Manufacturer:**  
**Serial No:**  
**Ulc Standard:**  
**Quantity:**  
**Unit of Measure:**  
**Fuel Type:** Diesel  
**Fuel Type2:** NULL  
**Fuel Type3:** NULL  
**Piping Steel:**  
**Piping Galvanized:**  
**Tanks Single Wall St:**  
**Piping Underground:**  
**No Underground:**  
**Panam Related:**  
**Panam Venue:**

**Liquid Fuel Tank Details**

**Overfill Protection:**  
**Owner Account Name:** PARKLAND CORPORATION  
**Item:** FS LIQUID FUEL TANK

<a href="#">24</a>	118 of 179	ENE/248.6	86.9 / 1.03	PARKLAND CORPORATION 369 WEST HUNT CLUB RD PO BOX 5030 STN F OTTAWA K2E 1A6 ON CA ON	FST
--------------------	------------	-----------	-------------	---	-----

**Instance No:** 11453238  
**Status:**  
**Cont Name:**  
**Instance Type:** FS Liquid Fuel Tank  
**Item:**  
**Item Description:** FS Liquid Fuel Tank  
**Tank Type:** Single Wall UST  
**Install Date:** 6/18/2009  
**Install Year:** 1992  
**Years in Service:**  
**Model:** NULL  
**Description:**  
**Capacity:** 45400  
**Tank Material:** Fiberglass (FRP)  
**Corrosion Protect:** Fiberglass  
**Overfill Protect:**  
**Facility Type:** FS Liquid Fuel Tank  
**Parent Facility Type:** FS Bulk Plant (Small)  
**Facility Location:**  
**Device Installed Location:** 369 WEST HUNT CLUB RD PO BOX 5030 STN F OTTAWA K2E 1A6 ON CA

**Manufacturer:**  
**Serial No:**  
**Ulc Standard:**  
**Quantity:**  
**Unit of Measure:**  
**Fuel Type:** Diesel  
**Fuel Type2:** NULL  
**Fuel Type3:** NULL  
**Piping Steel:**  
**Piping Galvanized:**  
**Tanks Single Wall St:**  
**Piping Underground:**  
**No Underground:**  
**Panam Related:**  
**Panam Venue:**

**Liquid Fuel Tank Details**

**Overfill Protection:**  
**Owner Account Name:** PARKLAND CORPORATION  
**Item:** FS LIQUID FUEL TANK



Map Key	Number of Records	Direction/ Distance (m)	Elev/Diff (m)	Site	DB
---------	-------------------	----------------------------	------------------	------	----

<a href="#">24</a>	119 of 179	ENE/248.6	86.9 / 1.03	PARKLAND CORPORATION 369 WEST HUNT CLUB RD PO BOX 5030 STN F OTTAWA K2E 1A6 ON CA ON	FST
--------------------	------------	-----------	-------------	---	-----

<b>Instance No:</b>	11453182	<b>Manufacturer:</b>	
<b>Status:</b>		<b>Serial No:</b>	
<b>Cont Name:</b>		<b>Ulc Standard:</b>	
<b>Instance Type:</b>	FS Liquid Fuel Tank	<b>Quantity:</b>	
<b>Item:</b>		<b>Unit of Measure:</b>	
<b>Item Description:</b>	FS Liquid Fuel Tank	<b>Fuel Type:</b>	Diesel
<b>Tank Type:</b>	Single Wall UST	<b>Fuel Type2:</b>	NULL
<b>Install Date:</b>	6/18/2009	<b>Fuel Type3:</b>	NULL
<b>Install Year:</b>	1992	<b>Piping Steel:</b>	
<b>Years in Service:</b>		<b>Piping Galvanized:</b>	
<b>Model:</b>	NULL	<b>Tanks Single Wall St:</b>	
<b>Description:</b>		<b>Piping Underground:</b>	
<b>Capacity:</b>	45400	<b>No Underground:</b>	
<b>Tank Material:</b>	Fiberglass (FRP)	<b>Panam Related:</b>	
<b>Corrosion Protect:</b>	Fiberglass	<b>Panam Venue:</b>	
<b>Overfill Protect:</b>			
<b>Facility Type:</b>	FS Liquid Fuel Tank		
<b>Parent Facility Type:</b>	FS Bulk Plant (Small)		
<b>Facility Location:</b>			
<b>Device Installed Location:</b>	369 WEST HUNT CLUB RD PO BOX 5030 STN F OTTAWA K2E 1A6 ON CA		

**Liquid Fuel Tank Details**

**Overfill Protection:**  
**Owner Account Name:** PARKLAND CORPORATION  
**Item:** FS LIQUID FUEL TANK

<a href="#">24</a>	120 of 179	ENE/248.6	86.9 / 1.03	PARKLAND CORPORATION 369 WEST HUNT CLUB RD PO BOX 5030 STN F OTTAWA K2E 1A6 ON CA ON	FST
--------------------	------------	-----------	-------------	---	-----

<b>Instance No:</b>	64459766	<b>Manufacturer:</b>	
<b>Status:</b>		<b>Serial No:</b>	
<b>Cont Name:</b>		<b>Ulc Standard:</b>	
<b>Instance Type:</b>	FS Liquid Fuel Tank	<b>Quantity:</b>	
<b>Item:</b>		<b>Unit of Measure:</b>	
<b>Item Description:</b>	FS Liquid Fuel Tank	<b>Fuel Type:</b>	Diesel
<b>Tank Type:</b>	Single Wall UST	<b>Fuel Type2:</b>	NULL
<b>Install Date:</b>	7/14/2009 12:36:17 PM	<b>Fuel Type3:</b>	NULL
<b>Install Year:</b>	1992	<b>Piping Steel:</b>	
<b>Years in Service:</b>		<b>Piping Galvanized:</b>	
<b>Model:</b>	NULL	<b>Tanks Single Wall St:</b>	
<b>Description:</b>		<b>Piping Underground:</b>	
<b>Capacity:</b>	45400	<b>No Underground:</b>	
<b>Tank Material:</b>	Fiberglass (FRP)	<b>Panam Related:</b>	
<b>Corrosion Protect:</b>	Fiberglass	<b>Panam Venue:</b>	
<b>Overfill Protect:</b>			
<b>Facility Type:</b>	FS Liquid Fuel Tank		
<b>Parent Facility Type:</b>	FS Gasoline Station - Card/Keylock		
<b>Facility Location:</b>			
<b>Device Installed Location:</b>	369 WEST HUNT CLUB RD PO BOX 5030 STN F OTTAWA K2E 1A6 ON CA		

**Liquid Fuel Tank Details**

**Overfill Protection:**  
**Owner Account Name:** PARKLAND CORPORATION

Map Key	Number of Records	Direction/ Distance (m)	Elev/Diff (m)	Site	DB
Item:		FS LIQUID FUEL TANK			

<a href="#">24</a>	121 of 179	ENE/248.6	86.9 / 1.03	PARKLAND CORPORATION 369 WEST HUNT CLUB RD PO BOX 5030 STN F OTTAWA K2E 1A6 ON CA ON	FST
<b>Instance No:</b>		64459767		<b>Manufacturer:</b>	
<b>Status:</b>				<b>Serial No:</b>	
<b>Cont Name:</b>				<b>Ulc Standard:</b>	
<b>Instance Type:</b>		FS Liquid Fuel Tank		<b>Quantity:</b>	
<b>Item:</b>				<b>Unit of Measure:</b>	
<b>Item Description:</b>		FS Liquid Fuel Tank		<b>Fuel Type:</b> Gasoline	
<b>Tank Type:</b>		Single Wall UST		<b>Fuel Type2:</b> NULL	
<b>Install Date:</b>		7/14/2009 12:36:17 PM		<b>Fuel Type3:</b> NULL	
<b>Install Year:</b>		1992		<b>Piping Steel:</b>	
<b>Years in Service:</b>				<b>Piping Galvanized:</b>	
<b>Model:</b>		NULL		<b>Tanks Single Wall St:</b>	
<b>Description:</b>				<b>Piping Underground:</b>	
<b>Capacity:</b>		45400		<b>No Underground:</b>	
<b>Tank Material:</b>		Fiberglass (FRP)		<b>Panam Related:</b>	
<b>Corrosion Protect:</b>		Fiberglass		<b>Panam Venue:</b>	
<b>Overfill Protect:</b>					
<b>Facility Type:</b>		FS Liquid Fuel Tank			
<b>Parent Facility Type:</b>		FS Gasoline Station - Card/Keylock			
<b>Facility Location:</b>					
<b>Device Installed Location:</b>		369 WEST HUNT CLUB RD PO BOX 5030 STN F OTTAWA K2E 1A6 ON CA			

Liquid Fuel Tank Details

**Overfill Protection:**  
**Owner Account Name:** PARKLAND CORPORATION  
**Item:** FS LIQUID FUEL TANK

<a href="#">24</a>	122 of 179	ENE/248.6	86.9 / 1.03	PARKLAND CORPORATION 369 WEST HUNT CLUB RD PO BOX 5030 STN F OTTAWA K2E 1A6 ON CA ON	FST
<b>Instance No:</b>		10785462		<b>Manufacturer:</b>	
<b>Status:</b>				<b>Serial No:</b>	
<b>Cont Name:</b>				<b>Ulc Standard:</b>	
<b>Instance Type:</b>		FS Liquid Fuel Tank		<b>Quantity:</b>	
<b>Item:</b>				<b>Unit of Measure:</b>	
<b>Item Description:</b>		FS Liquid Fuel Tank		<b>Fuel Type:</b> Diesel	
<b>Tank Type:</b>		Single Wall UST		<b>Fuel Type2:</b> NULL	
<b>Install Date:</b>		6/18/2009		<b>Fuel Type3:</b> NULL	
<b>Install Year:</b>		1992		<b>Piping Steel:</b>	
<b>Years in Service:</b>				<b>Piping Galvanized:</b>	
<b>Model:</b>		NULL		<b>Tanks Single Wall St:</b>	
<b>Description:</b>				<b>Piping Underground:</b>	
<b>Capacity:</b>		45400		<b>No Underground:</b>	
<b>Tank Material:</b>		Fiberglass (FRP)		<b>Panam Related:</b>	
<b>Corrosion Protect:</b>		Fiberglass		<b>Panam Venue:</b>	
<b>Overfill Protect:</b>					
<b>Facility Type:</b>		FS Liquid Fuel Tank			
<b>Parent Facility Type:</b>		FS Bulk Plant (Small)			
<b>Facility Location:</b>					
<b>Device Installed Location:</b>		369 WEST HUNT CLUB RD PO BOX 5030 STN F OTTAWA K2E 1A6 ON CA			

Liquid Fuel Tank Details

**Overfill Protection:**

Map Key	Number of Records	Direction/ Distance (m)	Elev/Diff (m)	Site	DB
<b>Owner Account Name:</b>		PARKLAND CORPORATION			
<b>Item:</b>		FS LIQUID FUEL TANK			

<a href="#">24</a>	123 of 179	<b>ENE/248.6</b>	<b>86.9 / 1.03</b>	<b>PARKLAND CORPORATION 369 WEST HUNT CLUB RD PO BOX 5030 OTTAWA K2E 1A6 ON CA ON</b>	<b>FST</b>
<b>Instance No:</b>	11399182	<b>Manufacturer:</b>			
<b>Status:</b>		<b>Serial No:</b>			
<b>Cont Name:</b>		<b>Ulc Standard:</b>			
<b>Instance Type:</b>	FS Liquid Fuel Tank	<b>Quantity:</b>			
<b>Item:</b>		<b>Unit of Measure:</b>			
<b>Item Description:</b>	FS Liquid Fuel Tank	<b>Fuel Type:</b>	Diesel		
<b>Tank Type:</b>	Single Wall UST	<b>Fuel Type2:</b>	NULL		
<b>Install Date:</b>	6/10/2009	<b>Fuel Type3:</b>	NULL		
<b>Install Year:</b>	1989	<b>Piping Steel:</b>			
<b>Years in Service:</b>		<b>Piping Galvanized:</b>			
<b>Model:</b>	NULL	<b>Tanks Single Wall St:</b>			
<b>Description:</b>		<b>Piping Underground:</b>			
<b>Capacity:</b>	22700	<b>No Underground:</b>			
<b>Tank Material:</b>	Fiberglass (FRP)	<b>Panam Related:</b>			
<b>Corrosion Protect:</b>	Fiberglass	<b>Panam Venue:</b>			
<b>Overfill Protect:</b>					
<b>Facility Type:</b>	FS Liquid Fuel Tank				
<b>Parent Facility Type:</b>	FS Gasoline Station - Card/Keylock				
<b>Facility Location:</b>					
<b>Device Installed Location:</b>	369 WEST HUNT CLUB RD PO BOX 5030 OTTAWA K2E 1A6 ON CA				

**Liquid Fuel Tank Details**

**Overfill Protection:**  
**Owner Account Name:** PARKLAND CORPORATION  
**Item:** FS LIQUID FUEL TANK

<a href="#">24</a>	124 of 179	<b>ENE/248.6</b>	<b>86.9 / 1.03</b>	<b>PARKLAND CORPORATION 369 WEST HUNT CLUB RD PO BOX 5030 OTTAWA K2E 1A6 ON CA ON</b>	<b>FST</b>
<b>Instance No:</b>	11399200	<b>Manufacturer:</b>			
<b>Status:</b>		<b>Serial No:</b>			
<b>Cont Name:</b>		<b>Ulc Standard:</b>			
<b>Instance Type:</b>	FS Liquid Fuel Tank	<b>Quantity:</b>			
<b>Item:</b>		<b>Unit of Measure:</b>			
<b>Item Description:</b>	FS Liquid Fuel Tank	<b>Fuel Type:</b>	Gasoline		
<b>Tank Type:</b>	Single Wall UST	<b>Fuel Type2:</b>	NULL		
<b>Install Date:</b>	6/10/2009	<b>Fuel Type3:</b>	NULL		
<b>Install Year:</b>	1983	<b>Piping Steel:</b>			
<b>Years in Service:</b>		<b>Piping Galvanized:</b>			
<b>Model:</b>	NULL	<b>Tanks Single Wall St:</b>			
<b>Description:</b>		<b>Piping Underground:</b>			
<b>Capacity:</b>	12000	<b>No Underground:</b>			
<b>Tank Material:</b>	Fiberglass (FRP)	<b>Panam Related:</b>			
<b>Corrosion Protect:</b>	Fiberglass	<b>Panam Venue:</b>			
<b>Overfill Protect:</b>					
<b>Facility Type:</b>	FS Liquid Fuel Tank				
<b>Parent Facility Type:</b>	FS Gasoline Station - Card/Keylock				
<b>Facility Location:</b>					
<b>Device Installed Location:</b>	369 WEST HUNT CLUB RD PO BOX 5030 OTTAWA K2E 1A6 ON CA				

**Liquid Fuel Tank Details**

Map Key	Number of Records	Direction/ Distance (m)	Elev/Diff (m)	Site	DB
<b>Overfill Protection:</b>					
<b>Owner Account Name:</b>		PARKLAND CORPORATION			
<b>Item:</b>		FS LIQUID FUEL TANK			

<a href="#">24</a>	125 of 179	ENE/248.6	86.9 / 1.03	SHELL CANADA PRODUCTS 369 HUNT CLUB RDPO BOX 5030STN F OTTAWA ON K0C 3K8	DTNK
--------------------	------------	-----------	-------------	--	------

**Delisted Fuel Storage Tank**

<b>Instance No:</b>	11570870	<b>Creation Date:</b>	
<b>Status:</b>	Active	<b>Overfill Prot Type:</b>	
<b>Instance Type:</b>	FS Liquid Fuel Tank	<b>Facility Location:</b>	
<b>Fuel Type:</b>	Diesel	<b>Piping SW Steel:</b>	
<b>Cont Name:</b>		<b>Piping SW Galvan:</b>	
<b>Capacity:</b>	2469576	<b>Tanks SW Steel:</b>	
<b>Tank Material:</b>	Steel	<b>Piping Underground:</b>	
<b>Corrosion Prot:</b>	Coating	<b>No Underground:</b>	
<b>Tank Type:</b>	Single Wall Vertical AST	<b>Max Hazard Rank:</b>	
<b>Install Year:</b>	1954	<b>Max Hazard Rank 1:</b>	
<b>Facility Type:</b>	FS Liquid Fuel Tank	<b>Nxt Period Start Dt:</b>	
<b>Device Installed Loc:</b>		<b>Program Area 1:</b>	
<b>Fuel Type 2:</b>		<b>Program Area 2:</b>	
<b>Fuel Type 3:</b>		<b>Nxt Period Strt Dt 2:</b>	
<b>Item:</b>		<b>Risk Based Periodic:</b>	
<b>Item Description:</b>		<b>Vol of Directives:</b>	
<b>Model:</b>		<b>Years in Service:</b>	
<b>Description:</b>		<b>Created Date:</b>	
<b>Instance Creation Dt:</b>		<b>Federal Device:</b>	
<b>Instance Install Dt:</b>		<b>Periodic Exempt:</b>	
<b>Manufacturer:</b>		<b>Statutory Interval:</b>	
<b>Serial No:</b>		<b>Rcomnd Insp Interval:</b>	
<b>ULC Standard:</b>		<b>Recommended Toler:</b>	
<b>Quantity:</b>		<b>Panam Venue Name:</b>	
<b>Unit of Measure:</b>		<b>External Identifier:</b>	
<b>Parent Fac Type:</b>	FS Bulk Plant (Large)		
<b>TSSA Base Sched Cycle 1:</b>			
<b>TSSA Base Sched Cycle 2:</b>			
<b>Original Source:</b>	FST		
<b>Record Date:</b>	28-FEB-2017		

<a href="#">24</a>	126 of 179	ENE/248.6	86.9 / 1.03	SHELL CANADA PRODUCTS 369 HUNT CLUB RDPO BOX 5030STN F OTTAWA ON K0C 3K8	DTNK
--------------------	------------	-----------	-------------	--	------

**Delisted Fuel Storage Tank**

<b>Instance No:</b>	11570939	<b>Creation Date:</b>	
<b>Status:</b>	Active	<b>Overfill Prot Type:</b>	
<b>Instance Type:</b>	FS Liquid Fuel Tank	<b>Facility Location:</b>	
<b>Fuel Type:</b>	Gasoline	<b>Piping SW Steel:</b>	
<b>Cont Name:</b>		<b>Piping SW Galvan:</b>	
<b>Capacity:</b>	8636688	<b>Tanks SW Steel:</b>	
<b>Tank Material:</b>	Steel	<b>Piping Underground:</b>	
<b>Corrosion Prot:</b>	Coating	<b>No Underground:</b>	
<b>Tank Type:</b>	Single Wall Vertical AST	<b>Max Hazard Rank:</b>	
<b>Install Year:</b>	1966	<b>Max Hazard Rank 1:</b>	
<b>Facility Type:</b>	FS Liquid Fuel Tank	<b>Nxt Period Start Dt:</b>	
<b>Device Installed Loc:</b>		<b>Program Area 1:</b>	
<b>Fuel Type 2:</b>		<b>Program Area 2:</b>	
<b>Fuel Type 3:</b>		<b>Nxt Period Strt Dt 2:</b>	

Map Key	Number of Records	Direction/ Distance (m)	Elev/Diff (m)	Site	DB
<b>Item:</b> <b>Item Description:</b> <b>Model:</b> <b>Description:</b> <b>Instance Creation Dt:</b> <b>Instance Install Dt:</b> <b>Manufacturer:</b> <b>Serial No:</b> <b>ULC Standard:</b> <b>Quantity:</b> <b>Unit of Measure:</b> <b>Parent Fac Type:</b> FS Bulk Plant (Large) <b>TSSA Base Sched Cycle 1:</b> <b>TSSA Base Sched Cycle 2:</b> <b>Original Source:</b> FST <b>Record Date:</b> 28-FEB-2017				<b>Risk Based Periodic:</b> <b>Vol of Directives:</b> <b>Years in Service:</b> <b>Created Date:</b> <b>Federal Device:</b> <b>Periodic Exempt:</b> <b>Statutory Interval:</b> <b>Rcomnd Insp Interval:</b> <b>Recommended Toler:</b> <b>Panam Venue Name:</b> <b>External Identifier:</b>	

[24](#) 127 of 179 ENE/248.6 86.9 / 1.03 SHELL CANADA PRODUCTS 369 HUNT CLUB RDPO BOX 5030STN F OTTAWA ON K0C 3K8 DTNK

**Delisted Fuel Storage Tank**

<b>Instance No:</b>	11570926	<b>Creation Date:</b>	
<b>Status:</b>	Active	<b>Overfill Prot Type:</b>	
<b>Instance Type:</b>	FS Liquid Fuel Tank	<b>Facility Location:</b>	
<b>Fuel Type:</b>	Gasoline	<b>Piping SW Steel:</b>	
<b>Cont Name:</b>		<b>Piping SW Galvan:</b>	
<b>Capacity:</b>	12932617	<b>Tanks SW Steel:</b>	
<b>Tank Material:</b>	Steel	<b>Piping Underground:</b>	
<b>Corrosion Prot:</b>	Coating	<b>No Underground:</b>	
<b>Tank Type:</b>	Single Wall Vertical AST	<b>Max Hazard Rank:</b>	
<b>Install Year:</b>	1954	<b>Max Hazard Rank 1:</b>	
<b>Facility Type:</b>	FS Liquid Fuel Tank	<b>Nxt Period Start Dt:</b>	
<b>Device Installed Loc:</b>		<b>Program Area 1:</b>	
<b>Fuel Type 2:</b>		<b>Program Area 2:</b>	
<b>Fuel Type 3:</b>		<b>Nxt Period Strt Dt 2:</b>	
<b>Item:</b>		<b>Risk Based Periodic:</b>	
<b>Item Description:</b>		<b>Vol of Directives:</b>	
<b>Model:</b>		<b>Years in Service:</b>	
<b>Description:</b>		<b>Created Date:</b>	
<b>Instance Creation Dt:</b>		<b>Federal Device:</b>	
<b>Instance Install Dt:</b>		<b>Periodic Exempt:</b>	
<b>Manufacturer:</b>		<b>Statutory Interval:</b>	
<b>Serial No:</b>		<b>Rcomnd Insp Interval:</b>	
<b>ULC Standard:</b>		<b>Recommended Toler:</b>	
<b>Quantity:</b>		<b>Panam Venue Name:</b>	
<b>Unit of Measure:</b>		<b>External Identifier:</b>	
<b>Parent Fac Type:</b>	FS Bulk Plant (Large)		
<b>TSSA Base Sched Cycle 1:</b>			
<b>TSSA Base Sched Cycle 2:</b>			
<b>Original Source:</b>	FST		
<b>Record Date:</b>	28-FEB-2017		

[24](#) 128 of 179 ENE/248.6 86.9 / 1.03 SHELL CANADA PRODUCTS 369 HUNT CLUB RDPO BOX 5030STN F OTTAWA ON K0C 3K8 DTNK

**Delisted Fuel Storage Tank**

**Instance No:** 11570884 **Creation Date:**

Map Key	Number of Records	Direction/ Distance (m)	Elev/Diff (m)	Site	DB
<b>Status:</b> Active <b>Instance Type:</b> FS Liquid Fuel Tank <b>Fuel Type:</b> Gasoline <b>Cont Name:</b> <b>Capacity:</b> 1614639 <b>Tank Material:</b> Steel <b>Corrosion Prot:</b> Coating <b>Tank Type:</b> Single Wall Vertical AST <b>Install Year:</b> 1954 <b>Facility Type:</b> FS Liquid Fuel Tank <b>Device Installed Loc:</b> <b>Fuel Type 2:</b> <b>Fuel Type 3:</b> <b>Item:</b> <b>Item Description:</b> <b>Model:</b> <b>Description:</b> <b>Instance Creation Dt:</b> <b>Instance Install Dt:</b> <b>Manufacturer:</b> <b>Serial No:</b> <b>ULC Standard:</b> <b>Quantity:</b> <b>Unit of Measure:</b> <b>Parent Fac Type:</b> FS Bulk Plant (Large) <b>TSSA Base Sched Cycle 1:</b> <b>TSSA Base Sched Cycle 2:</b> <b>Original Source:</b> FST <b>Record Date:</b> 28-FEB-2017					
<a href="#">24</a>	129 of 179	ENE/248.6	86.9 / 1.03	SHELL CANADA PRODUCTS 369 HUNT CLUB RDPO BOX 5030STN F OTTAWA ON K0C 3K8	DTNK

**Delisted Fuel Storage Tank**

<b>Instance No:</b> 11570822 <b>Status:</b> Active <b>Instance Type:</b> FS Liquid Fuel Tank <b>Fuel Type:</b> Diesel <b>Cont Name:</b> <b>Capacity:</b> 6875135 <b>Tank Material:</b> Steel <b>Corrosion Prot:</b> Coating <b>Tank Type:</b> Single Wall Vertical AST <b>Install Year:</b> 1954 <b>Facility Type:</b> FS Liquid Fuel Tank <b>Device Installed Loc:</b> <b>Fuel Type 2:</b> <b>Fuel Type 3:</b> <b>Item:</b> <b>Item Description:</b> <b>Model:</b> <b>Description:</b> <b>Instance Creation Dt:</b> <b>Instance Install Dt:</b> <b>Manufacturer:</b> <b>Serial No:</b> <b>ULC Standard:</b> <b>Quantity:</b> <b>Unit of Measure:</b> <b>Parent Fac Type:</b> FS Bulk Plant (Large) <b>TSSA Base Sched Cycle 1:</b>					
<b>Creation Date:</b> <b>Overfill Prot Type:</b> <b>Facility Location:</b> <b>Piping SW Steel:</b> <b>Piping SW Galvan:</b> <b>Tanks SW Steel:</b> <b>Piping Underground:</b> <b>No Underground:</b> <b>Max Hazard Rank:</b> <b>Max Hazard Rank 1:</b> <b>Nxt Period Start Dt:</b> <b>Program Area 1:</b> <b>Program Area 2:</b> <b>Nxt Period Strt Dt 2:</b> <b>Risk Based Periodic:</b> <b>Vol of Directives:</b> <b>Years in Service:</b> <b>Created Date:</b> <b>Federal Device:</b> <b>Periodic Exempt:</b> <b>Statutory Interval:</b> <b>Rcomnd Insp Interval:</b> <b>Recommended Toler:</b> <b>Panam Venue Name:</b> <b>External Identifier:</b>					

Map Key	Number of Records	Direction/ Distance (m)	Elev/Diff (m)	Site	DB
<b>TSSA Base Sched Cycle 2:</b>					
<b>Original Source:</b>		FST			
<b>Record Date:</b>		28-FEB-2017			

<a href="#">24</a>	130 of 179	ENE/248.6	86.9 / 1.03	SHELL CANADA PRODUCTS 369 HUNT CLUB RDPO BOX 5030STN F OTTAWA ON K0C 3K8	DTNK
--------------------	------------	-----------	-------------	--	------

**Delisted Fuel Storage Tank**

<b>Instance No:</b>	11570953	<b>Creation Date:</b>	
<b>Status:</b>	Active	<b>Overfill Prot Type:</b>	
<b>Instance Type:</b>	FS Liquid Fuel Tank	<b>Facility Location:</b>	
<b>Fuel Type:</b>	Diesel	<b>Piping SW Steel:</b>	
<b>Cont Name:</b>		<b>Piping SW Galvan:</b>	
<b>Capacity:</b>	5269276	<b>Tanks SW Steel:</b>	
<b>Tank Material:</b>	Steel	<b>Piping Underground:</b>	
<b>Corrosion Prot:</b>	Coating	<b>No Underground:</b>	
<b>Tank Type:</b>	Single Wall Vertical AST	<b>Max Hazard Rank:</b>	
<b>Install Year:</b>	1966	<b>Max Hazard Rank 1:</b>	
<b>Facility Type:</b>	FS Liquid Fuel Tank	<b>Nxt Period Start Dt:</b>	
<b>Device Installed Loc:</b>		<b>Program Area 1:</b>	
<b>Fuel Type 2:</b>		<b>Program Area 2:</b>	
<b>Fuel Type 3:</b>		<b>Nxt Period Strt Dt 2:</b>	
<b>Item:</b>		<b>Risk Based Periodic:</b>	
<b>Item Description:</b>		<b>Vol of Directives:</b>	
<b>Model:</b>		<b>Years in Service:</b>	
<b>Description:</b>		<b>Created Date:</b>	
<b>Instance Creation Dt:</b>		<b>Federal Device:</b>	
<b>Instance Install Dt:</b>		<b>Periodic Exempt:</b>	
<b>Manufacturer:</b>		<b>Statutory Interval:</b>	
<b>Serial No:</b>		<b>Rcomnd Insp Interval:</b>	
<b>ULC Standard:</b>		<b>Recommended Toler:</b>	
<b>Quantity:</b>		<b>Panam Venue Name:</b>	
<b>Unit of Measure:</b>		<b>External Identifier:</b>	
<b>Parent Fac Type:</b>	FS Bulk Plant (Large)		
<b>TSSA Base Sched Cycle 1:</b>			
<b>TSSA Base Sched Cycle 2:</b>			
<b>Original Source:</b>	FST		
<b>Record Date:</b>	28-FEB-2017		

<a href="#">24</a>	131 of 179	ENE/248.6	86.9 / 1.03	SHELL CANADA PRODUCTS 369 HUNT CLUB RDPO BOX 5030STN F OTTAWA ON K0C 3K8	DTNK
--------------------	------------	-----------	-------------	--	------

**Delisted Fuel Storage Tank**

<b>Instance No:</b>	11570911	<b>Creation Date:</b>	
<b>Status:</b>	Active	<b>Overfill Prot Type:</b>	
<b>Instance Type:</b>	FS Liquid Fuel Tank	<b>Facility Location:</b>	
<b>Fuel Type:</b>	Aviation Fuel	<b>Piping SW Steel:</b>	
<b>Cont Name:</b>		<b>Piping SW Galvan:</b>	
<b>Capacity:</b>	3219557	<b>Tanks SW Steel:</b>	
<b>Tank Material:</b>	Steel	<b>Piping Underground:</b>	
<b>Corrosion Prot:</b>	Coating	<b>No Underground:</b>	
<b>Tank Type:</b>	Single Wall Vertical AST	<b>Max Hazard Rank:</b>	
<b>Install Year:</b>	1954	<b>Max Hazard Rank 1:</b>	
<b>Facility Type:</b>	FS Liquid Fuel Tank	<b>Nxt Period Start Dt:</b>	
<b>Device Installed Loc:</b>		<b>Program Area 1:</b>	
<b>Fuel Type 2:</b>		<b>Program Area 2:</b>	
<b>Fuel Type 3:</b>		<b>Nxt Period Strt Dt 2:</b>	



Map Key	Number of Records	Direction/ Distance (m)	Elev/Diff (m)	Site	DB
<b>Item:</b> <b>Item Description:</b> <b>Model:</b> <b>Description:</b> <b>Instance Creation Dt:</b> <b>Instance Install Dt:</b> <b>Manufacturer:</b> <b>Serial No:</b> <b>ULC Standard:</b> <b>Quantity:</b> <b>Unit of Measure:</b> <b>Parent Fac Type:</b> FS Bulk Plant (Large) <b>TSSA Base Sched Cycle 1:</b> <b>TSSA Base Sched Cycle 2:</b> <b>Original Source:</b> FST <b>Record Date:</b> 28-FEB-2017				<b>Risk Based Periodic:</b> <b>Vol of Directives:</b> <b>Years in Service:</b> <b>Created Date:</b> <b>Federal Device:</b> <b>Periodic Exempt:</b> <b>Statutory Interval:</b> <b>Rcomnd Insp Interval:</b> <b>Recommended Toler:</b> <b>Panam Venue Name:</b> <b>External Identifier:</b>	

[24](#) 132 of 179 ENE/248.6 86.9 / 1.03 SHELL CANADA PRODUCTS 369 HUNT CLUB RDPO BOX 5030STN F OTTAWA ON K0C 3K8 DTNK

**Delisted Fuel Storage Tank**

<b>Instance No:</b>	11570837	<b>Creation Date:</b>	
<b>Status:</b>	Active	<b>Overfill Prot Type:</b>	
<b>Instance Type:</b>	FS Liquid Fuel Tank	<b>Facility Location:</b>	
<b>Fuel Type:</b>	Other	<b>Piping SW Steel:</b>	
<b>Cont Name:</b>		<b>Piping SW Galvan:</b>	
<b>Capacity:</b>	3988218	<b>Tanks SW Steel:</b>	
<b>Tank Material:</b>	Steel	<b>Piping Underground:</b>	
<b>Corrosion Prot:</b>	Coating	<b>No Underground:</b>	
<b>Tank Type:</b>	Single Wall Vertical AST	<b>Max Hazard Rank:</b>	
<b>Install Year:</b>	1954	<b>Max Hazard Rank 1:</b>	
<b>Facility Type:</b>	FS Liquid Fuel Tank	<b>Nxt Period Start Dt:</b>	
<b>Device Installed Loc:</b>		<b>Program Area 1:</b>	
<b>Fuel Type 2:</b>		<b>Program Area 2:</b>	
<b>Fuel Type 3:</b>		<b>Nxt Period Strt Dt 2:</b>	
<b>Item:</b>		<b>Risk Based Periodic:</b>	
<b>Item Description:</b>		<b>Vol of Directives:</b>	
<b>Model:</b>		<b>Years in Service:</b>	
<b>Description:</b>		<b>Created Date:</b>	
<b>Instance Creation Dt:</b>		<b>Federal Device:</b>	
<b>Instance Install Dt:</b>		<b>Periodic Exempt:</b>	
<b>Manufacturer:</b>		<b>Statutory Interval:</b>	
<b>Serial No:</b>		<b>Rcomnd Insp Interval:</b>	
<b>ULC Standard:</b>		<b>Recommended Toler:</b>	
<b>Quantity:</b>		<b>Panam Venue Name:</b>	
<b>Unit of Measure:</b>		<b>External Identifier:</b>	
<b>Parent Fac Type:</b>	FS Bulk Plant (Large)		
<b>TSSA Base Sched Cycle 1:</b>			
<b>TSSA Base Sched Cycle 2:</b>			
<b>Original Source:</b>	FST		
<b>Record Date:</b>	28-FEB-2017		

[24](#) 133 of 179 ENE/248.6 86.9 / 1.03 SHELL CANADA PRODUCTS 369 HUNT CLUB RDPO BOX 5030STN F OTTAWA ON K0C 3K8 DTNK

**Delisted Fuel Storage Tank**

<b>Instance No:</b>	11570853	<b>Creation Date:</b>	
---------------------	----------	-----------------------	--

Map Key	Number of Records	Direction/ Distance (m)	Elev/Diff (m)	Site	DB
<b>Status:</b> Active <b>Instance Type:</b> FS Liquid Fuel Tank <b>Fuel Type:</b> Aviation Fuel <b>Cont Name:</b> <b>Capacity:</b> 1608528 <b>Tank Material:</b> Steel <b>Corrosion Prot:</b> Coating <b>Tank Type:</b> Single Wall Vertical AST <b>Install Year:</b> 1954 <b>Facility Type:</b> FS Liquid Fuel Tank <b>Device Installed Loc:</b> <b>Fuel Type 2:</b> <b>Fuel Type 3:</b> <b>Item:</b> <b>Item Description:</b> <b>Model:</b> <b>Description:</b> <b>Instance Creation Dt:</b> <b>Instance Install Dt:</b> <b>Manufacturer:</b> <b>Serial No:</b> <b>ULC Standard:</b> <b>Quantity:</b> <b>Unit of Measure:</b> <b>Parent Fac Type:</b> FS Bulk Plant (Large) <b>TSSA Base Sched Cycle 1:</b> <b>TSSA Base Sched Cycle 2:</b> <b>Original Source:</b> FST <b>Record Date:</b> 28-FEB-2017					
<a href="#">24</a>	134 of 179	ENE/248.6	86.9 / 1.03	SHELL CANADA PRODUCTS 369 HUNT CLUB RDPO BOX 5030STN F OTTAWA ON K0C 3K8	DTNK

**Delisted Fuel Storage Tank**

<b>Instance No:</b> 63621661 <b>Status:</b> Active <b>Instance Type:</b> FS Liquid Fuel Tank <b>Fuel Type:</b> Gasoline <b>Cont Name:</b> <b>Capacity:</b> 5217000 <b>Tank Material:</b> Steel <b>Corrosion Prot:</b> Coating <b>Tank Type:</b> Single Wall Vertical AST <b>Install Year:</b> 1995 <b>Facility Type:</b> FS Liquid Fuel Tank <b>Device Installed Loc:</b> <b>Fuel Type 2:</b> <b>Fuel Type 3:</b> <b>Item:</b> <b>Item Description:</b> <b>Model:</b> <b>Description:</b> <b>Instance Creation Dt:</b> <b>Instance Install Dt:</b> <b>Manufacturer:</b> <b>Serial No:</b> <b>ULC Standard:</b> <b>Quantity:</b> <b>Unit of Measure:</b> <b>Parent Fac Type:</b> FS Bulk Plant (Large) <b>TSSA Base Sched Cycle 1:</b>					
<b>Creation Date:</b> <b>Overfill Prot Type:</b> <b>Facility Location:</b> <b>Piping SW Steel:</b> <b>Piping SW Galvan:</b> <b>Tanks SW Steel:</b> <b>Piping Underground:</b> <b>No Underground:</b> <b>Max Hazard Rank:</b> <b>Max Hazard Rank 1:</b> <b>Nxt Period Start Dt:</b> <b>Program Area 1:</b> <b>Program Area 2:</b> <b>Nxt Period Strt Dt 2:</b> <b>Risk Based Periodic:</b> <b>Vol of Directives:</b> <b>Years in Service:</b> <b>Created Date:</b> <b>Federal Device:</b> <b>Periodic Exempt:</b> <b>Statutory Interval:</b> <b>Rcomnd Insp Interval:</b> <b>Recommended Toler:</b> <b>Panam Venue Name:</b> <b>External Identifier:</b>					

Map Key	Number of Records	Direction/ Distance (m)	Elev/Diff (m)	Site	DB
<b>TSSA Base Sched Cycle 2:</b>					
<b>Original Source:</b>		FST			
<b>Record Date:</b>		28-FEB-2017			

<a href="#">24</a>	135 of 179	ENE/248.6	86.9 / 1.03	SHELL CANADA PRODUCTS 369 HUNT CLUB RDPO BOX 5030STN F OTTAWA ON K0C 3K8	DTNK
--------------------	------------	-----------	-------------	--	------

**Delisted Fuel Storage Tank**

<b>Instance No:</b>	11570897	<b>Creation Date:</b>	
<b>Status:</b>	Active	<b>Overfill Prot Type:</b>	
<b>Instance Type:</b>	FS Liquid Fuel Tank	<b>Facility Location:</b>	
<b>Fuel Type:</b>	Gasoline	<b>Piping SW Steel:</b>	
<b>Cont Name:</b>		<b>Piping SW Galvan:</b>	
<b>Capacity:</b>	335023	<b>Tanks SW Steel:</b>	
<b>Tank Material:</b>	Steel	<b>Piping Underground:</b>	
<b>Corrosion Prot:</b>	Coating	<b>No Underground:</b>	
<b>Tank Type:</b>	Single Wall Vertical AST	<b>Max Hazard Rank:</b>	
<b>Install Year:</b>	1954	<b>Max Hazard Rank 1:</b>	
<b>Facility Type:</b>	FS Liquid Fuel Tank	<b>Nxt Period Start Dt:</b>	
<b>Device Installed Loc:</b>		<b>Program Area 1:</b>	
<b>Fuel Type 2:</b>		<b>Program Area 2:</b>	
<b>Fuel Type 3:</b>		<b>Nxt Period Strt Dt 2:</b>	
<b>Item:</b>		<b>Risk Based Periodic:</b>	
<b>Item Description:</b>		<b>Vol of Directives:</b>	
<b>Model:</b>		<b>Years in Service:</b>	
<b>Description:</b>		<b>Created Date:</b>	
<b>Instance Creation Dt:</b>		<b>Federal Device:</b>	
<b>Instance Install Dt:</b>		<b>Periodic Exempt:</b>	
<b>Manufacturer:</b>		<b>Statutory Interval:</b>	
<b>Serial No:</b>		<b>Rcomnd Insp Interval:</b>	
<b>ULC Standard:</b>		<b>Recommended Toler:</b>	
<b>Quantity:</b>		<b>Panam Venue Name:</b>	
<b>Unit of Measure:</b>		<b>External Identifier:</b>	
<b>Parent Fac Type:</b>	FS Bulk Plant (Large)		
<b>TSSA Base Sched Cycle 1:</b>			
<b>TSSA Base Sched Cycle 2:</b>			
<b>Original Source:</b>	FST		
<b>Record Date:</b>	28-FEB-2017		

<a href="#">24</a>	136 of 179	ENE/248.6	86.9 / 1.03	SHELL CANADA PRODUCTS 369 Hunt Club Road Nepean ON K2E 1A6	GEN
--------------------	------------	-----------	-------------	--	-----

<b>Generator No:</b>	ON0005120
<b>SIC Code:</b>	412110
<b>SIC Description:</b>	Petroleum Product Wholesaler-Distributors
<b>Approval Years:</b>	2012
<b>PO Box No:</b>	
<b>Country:</b>	
<b>Status:</b>	
<b>Co Admin:</b>	
<b>Choice of Contact:</b>	
<b>Phone No Admin:</b>	
<b>Contaminated Facility:</b>	
<b>MHSW Facility:</b>	

**Detail(s)**

<b>Waste Class:</b>	211
<b>Waste Class Name:</b>	AROMATIC SOLVENTS

Map Key	Number of Records	Direction/ Distance (m)	Elev/Diff (m)	Site	DB
Waste Class:		213			
Waste Class Name:		PETROLEUM DISTILLATES			
Waste Class:		252			
Waste Class Name:		WASTE OILS & LUBRICANTS			
Waste Class:		212			
Waste Class Name:		ALIPHATIC SOLVENTS			
Waste Class:		251			
Waste Class Name:		OIL SKIMMINGS & SLUDGES			
Waste Class:		221			
Waste Class Name:		LIGHT FUELS			

<a href="#">24</a>	137 of 179	ENE/248.6	86.9 / 1.03	SHELL CANADA PRODUCTS 369 HUNT CLUB ROAD NOT AVAILABLE OTTAWA ON K2E1A6	NPRI
NPRI ID:	6668			Org ID:	101498
Other ID:				Submit Date:	6/3/2013
No Other ID:				Last Modified:	5/29/2015 3:28:24 PM
Track ID:	110477			Contact ID:	120499
Report ID:	18869			Cont Type:	MED
Report Type:	NPRI			Contact Title:	
Rpt Type ID:	1			Cont First Name:	BENOIT
Report Year:	2012			Cont Last Name:	MONDOR
Not-Current Rpt?:	No			Contact Position:	HSSE MANAGER
Yr of Last Filed Rpt:	2014			Contact Fax:	
Fac ID:	225197			Contact Ph.:	6138219292
Fac Name:	OTTAWA TERMINAL			Contact Area Code:	613
Fac Address1:	369 HUNT CLUB ROAD			Contact Tel.:	38219292
Fac Address2:	NOT AVAILABLE			Contact Ext.:	
Fac Postal Zip:	K2E1A6			Cont Fax Area Cde:	
Facility Lat:	45.338			Contact Fax:	
Facility Long:	-75.718			Contact Email:	BENOIT.MONDOR@SHELL.CA
DLS (Last Filed Rpt):				Latitude:	45.338
Facility DLS:				Longitude:	-75.718
Datum:	1983			UTM Zone:	
Facility Cmnts:				UTM Northing:	
URL:				UTM Easting:	
No of Empl.:	5			Waste Streams:	
Parent Co.:				No Streams:	
No Parent Co.:				Waste Off Sites:	
Pollut Prev Cmnts:				No Off Sites:	
Stacks:				Shutdown:	
No of Stacks:				No of Shutdown:	
Canadian SIC Code (2 digit):					
Canadian SIC Code:					
SIC Code Description:					
American SIC Code:					
NAICS Code (2 digit):	41				
NAICS 2 Description:	Wholesale trade				
NAICS Code (4 digit):	4121				
NAICS 4 Description:	Petroleum and petroleum products merchant wholesalers				
NAICS Code (6 digit):	412110				
NAICS 6 Description:	Petroleum and petroleum products merchant wholesalers				

#### Substance Release Report

Category Type ID:	13
Category Type Desc:	All Media
Category Type Desc (fr):	Rejets à tous les médias

<b>Map Key</b>	<b>Number of Records</b>	<b>Direction/ Distance (m)</b>	<b>Elev/Diff (m)</b>	<b>Site</b>	<b>DB</b>
<b>Grouping:</b>		Total All Media<1t			
<b>Trans Code:</b>					
<b>Chem:</b>		n-Hexane			
<b>Chem (fr):</b>		n-Hexane			
<b>Quantity:</b>		.0815			
<b>Unit:</b>		tonnes			
<b>Basis of Estimate Cd:</b>		O			
<b>Basis of Estimate Desc:</b>		O- Engineering Estimates			
<b>Category Type ID:</b>		13			
<b>Category Type Desc:</b>		All Media			
<b>Category Type Desc (fr):</b>		Rejets à tous les médias			
<b>Grouping:</b>		Total All Media<1t			
<b>Trans Code:</b>					
<b>Chem:</b>		Toluene			
<b>Chem (fr):</b>		Toluène			
<b>Quantity:</b>		.1293			
<b>Unit:</b>		tonnes			
<b>Basis of Estimate Cd:</b>		O			
<b>Basis of Estimate Desc:</b>		O- Engineering Estimates			
<b>Category Type ID:</b>		2			
<b>Category Type Desc:</b>		Storage / Handling			
<b>Category Type Desc (fr):</b>		Rejets de stockage ou manutention			
<b>Grouping:</b>		Total Air			
<b>Trans Code:</b>		VOCg			
<b>Chem:</b>		Volatile Organic Compounds (VOCs)			
<b>Chem (fr):</b>		Composés organiques volatils (COV)			
<b>Quantity:</b>		10.9725			
<b>Unit:</b>		tonnes			
<b>Basis of Estimate Cd:</b>		O			
<b>Basis of Estimate Desc:</b>		O- Engineering Estimates			
<b>Category Type ID:</b>		13			
<b>Category Type Desc:</b>		All Media			
<b>Category Type Desc (fr):</b>		Rejets à tous les médias			
<b>Grouping:</b>		Total All Media<1t			
<b>Trans Code:</b>					
<b>Chem:</b>		1,2,4-Trimethylbenzene			
<b>Chem (fr):</b>		1,2,4-Triméthylbenzène			
<b>Quantity:</b>		.0093			
<b>Unit:</b>		tonnes			
<b>Basis of Estimate Cd:</b>		O			
<b>Basis of Estimate Desc:</b>		O- Engineering Estimates			
<b>Category Type ID:</b>		13			
<b>Category Type Desc:</b>		All Media			
<b>Category Type Desc (fr):</b>		Rejets à tous les médias			
<b>Grouping:</b>		Total All Media<1t			
<b>Trans Code:</b>					
<b>Chem:</b>		Xylene (all isomers)			
<b>Chem (fr):</b>		Xylène (tous les isomères)			
<b>Quantity:</b>		.034			
<b>Unit:</b>		tonnes			
<b>Basis of Estimate Cd:</b>		O			
<b>Basis of Estimate Desc:</b>		O- Engineering Estimates			
<b>Category Type ID:</b>		13			
<b>Category Type Desc:</b>		All Media			
<b>Category Type Desc (fr):</b>		Rejets à tous les médias			
<b>Grouping:</b>		Total All Media<1t			
<b>Trans Code:</b>					
<b>Chem:</b>		Ethylbenzene			
<b>Chem (fr):</b>		Éthylbenzène			
<b>Quantity:</b>		.071			
<b>Unit:</b>		tonnes			

Map Key	Number of Records	Direction/ Distance (m)	Elev/Diff (m)	Site	DB
<b>Basis of Estimate Cd:</b>		O			
<b>Basis of Estimate Desc:</b>		O- Engineering Estimates			
<b>Category Type ID:</b>		3			
<b>Category Type Desc:</b>		Fugitive			
<b>Category Type Desc (fr):</b>		Émissions fugitives			
<b>Grouping:</b>		Total Air			
<b>Trans Code:</b>		VOCs			
<b>Chem:</b>		Volatile Organic Compounds (VOCs)			
<b>Chem (fr):</b>		Composés organiques volatils (COV)			
<b>Quantity:</b>		.0122			
<b>Unit:</b>		tonnes			
<b>Basis of Estimate Cd:</b>		O			
<b>Basis of Estimate Desc:</b>		O- Engineering Estimates			

[24](#) 138 of 179 **ENE/248.6** **86.9 / 1.03** **BLUEWAVE ENERGY**  
**369 HUNT CLUB RD NEPEAN**  
**OTTAWA ON** **RST**

**Headcode:** 00426100  
**Headcode Desc:** DIESEL FUEL  
**Phone:** 6132253793  
**List Name:**  
**Description:**

[24](#) 139 of 179 **ENE/248.6** **86.9 / 1.03** **BLUEWAVE ENERGY**  
**369 HUNT CLUB RD NEPEAN**  
**OTTAWA ON** **RST**

**Headcode:** 00924800  
**Headcode Desc:** FUEL OIL  
**Phone:** 6138002264  
**List Name:**  
**Description:**

[24](#) 140 of 179 **ENE/248.6** **86.9 / 1.03** **SHELL CANADA PRODUCTS**  
**369 Hunt Club Road**  
**Nepean ON** **GEN**

**Generator No:** ON0005120  
**SIC Code:** 412110  
**SIC Description:** PETROLEUM PRODUCT WHOLESALER-DISTRIBUTORS  
**Approval Years:** 2013  
**PO Box No:**  
**Country:**  
**Status:**  
**Co Admin:**  
**Choice of Contact:**  
**Phone No Admin:**  
**Contaminated Facility:**  
**MHSW Facility:**

**Detail(s)**

**Waste Class:** 221  
**Waste Class Name:** LIGHT FUELS

**Waste Class:** 146  
**Waste Class Name:** OTHER SPECIFIED INORGANICS

**Waste Class:** 251

Map Key	Number of Records	Direction/ Distance (m)	Elev/Diff (m)	Site	DB
<b>Waste Class Name:</b>		OIL SKIMMINGS & SLUDGES			
<b>Waste Class:</b>		212			
<b>Waste Class Name:</b>		ALIPHATIC SOLVENTS			
<b>Waste Class:</b>		211			
<b>Waste Class Name:</b>		AROMATIC SOLVENTS			
<b>Waste Class:</b>		213			
<b>Waste Class Name:</b>		PETROLEUM DISTILLATES			
<b>Waste Class:</b>		252			
<b>Waste Class Name:</b>		WASTE OILS & LUBRICANTS			

<a href="#">24</a>	141 of 179	ENE/248.6	86.9 / 1.03	SMITH COMPANY GROUP INC. 369 HUNT CLUB RD BOX 5030 STN F OTTAWA K2C 3K8 ON CA ON	DTNK
--------------------	------------	-----------	-------------	---	------

**Delisted Expired Fuel Safety Facilities**

<b>Instance No:</b>	10610061	<b>Expired Date:</b>	NULL
<b>Status:</b>	EXPIRED	<b>Max Hazard Rank:</b>	NULL
<b>Instance ID:</b>		<b>Facility Location:</b>	369 HUNT CLUB RD BOX 5030 STN F OTTAWA K2C 3K8 ON CA
<b>Instance Type:</b>		<b>Facility Type:</b>	FS LIQUID FUEL TANK
<b>Instance Creation Dt:</b>	10/2/1989	<b>Fuel Type 2:</b>	NULL
<b>Instance Install Dt:</b>	10/2/1989	<b>Fuel Type 3:</b>	NULL
<b>Item Description:</b>	FS Liquid Fuel Tank	<b>Panam Related:</b>	NULL
<b>Manufacturer:</b>	NULL	<b>Panam Venue Nm:</b>	NULL
<b>Model:</b>	NULL	<b>External Identifier:</b>	NULL
<b>Serial No:</b>	NULL	<b>Item:</b>	
<b>ULC Standard:</b>	NULL	<b>Piping Steel:</b>	
<b>Quantity:</b>	1	<b>Piping Galvanized:</b>	
<b>Unit of Measure:</b>	EA	<b>Tank Single Wall St:</b>	
<b>Overfill Prot Type:</b>	NULL	<b>Piping Underground:</b>	
<b>Creation Date:</b>	7/5/2009 1:20:04 AM	<b>Tank Underground:</b>	
<b>Next Periodic Str DT:</b>	NULL	<b>Source:</b>	FS Liquid Fuel Tank
<b>TSSA Base Sched Cycle 2:</b>	NULL		
<b>TSSA Max Hazard Rank 1:</b>	NULL		
<b>TSSA Risk Based Periodic Yn:</b>	NULL		
<b>TSSA Volume of Directives:</b>	NULL		
<b>TSSA Periodic Exempt:</b>	NULL		
<b>TSSA Statutory Interval:</b>	NULL		
<b>TSSA Recd Insp Interva:</b>	NULL		
<b>TSSA Recd Tolerance:</b>	NULL		
<b>TSSA Program Area:</b>	NULL		
<b>TSSA Program Area 2:</b>	NULL		
<b>Description:</b>	NULL		
<b>Original Source:</b>	EXP		
<b>Record Date:</b>	31-JUL-2020		

<a href="#">24</a>	142 of 179	ENE/248.6	86.9 / 1.03	SMITH COMPANY GROUP INC. 369 HUNT CLUB RD BOX 5030 STN F OTTAWA K2C 3K8 ON CA ON	DTNK
--------------------	------------	-----------	-------------	---	------

**Delisted Expired Fuel Safety Facilities**



Map Key	Number of Records	Direction/ Distance (m)	Elev/Diff (m)	Site	DB
<b>Instance No:</b>	11245848			<b>Expired Date:</b>	
<b>Status:</b>	EXPIRED			<b>Max Hazard Rank:</b>	NULL
<b>Instance ID:</b>				<b>Facility Location:</b>	369 HUNT CLUB RD BOX 5030 STN F OTTAWA K2C 3K8 ON CA
<b>Instance Type:</b>				<b>Facility Type:</b>	FS LIQUID FUEL TANK
<b>Instance Creation Dt:</b>	10/2/1989			<b>Fuel Type 2:</b>	NULL
<b>Instance Install Dt:</b>	10/2/1989			<b>Fuel Type 3:</b>	NULL
<b>Item Description:</b>	FS Liquid Fuel Tank			<b>Panam Related:</b>	NULL
<b>Manufacturer:</b>	NULL			<b>Panam Venue Nm:</b>	NULL
<b>Model:</b>	NULL			<b>External Identifier:</b>	NULL
<b>Serial No:</b>	NULL			<b>Item:</b>	
<b>ULC Standard:</b>	NULL			<b>Piping Steel:</b>	
<b>Quantity:</b>	1			<b>Piping Galvanized:</b>	
<b>Unit of Measure:</b>	EA			<b>Tank Single Wall St:</b>	
<b>Overfill Prot Type:</b>	NULL			<b>Piping Underground:</b>	
<b>Creation Date:</b>	7/5/2009 1:24:23 AM			<b>Tank Underground:</b>	
<b>Next Periodic Str DT:</b>	NULL			<b>Source:</b>	FS Liquid Fuel Tank
<b>TSSA Base Sched Cycle 2:</b>	NULL				
<b>TSSAMax Hazard Rank 1:</b>	NULL				
<b>TSSA Risk Based Periodic Yn:</b>	NULL				
<b>TSSA Volume of Directives:</b>	NULL				
<b>TSSA Periodic Exempt:</b>	NULL				
<b>TSSA Statutory Interval:</b>	NULL				
<b>TSSA Recd Insp Interva:</b>	NULL				
<b>TSSA Recd Tolerance:</b>	NULL				
<b>TSSA Program Area:</b>	NULL				
<b>TSSA Program Area 2:</b>	NULL				
<b>Description:</b>	NULL				
<b>Original Source:</b>	EXP				
<b>Record Date:</b>	31-JUL-2020				

<a href="#">24</a>	143 of 179	ENE/248.6	86.9 / 1.03	SMITH COMPANY GROUP INC. 369 HUNT CLUB RD BOX 5030 STN F OTTAWA K2C 3K8 ON CA ON	DTNK
--------------------	------------	-----------	-------------	---	------

**Delisted Expired Fuel Safety Facilities**

<b>Instance No:</b>	11245870			<b>Expired Date:</b>	
<b>Status:</b>	EXPIRED			<b>Max Hazard Rank:</b>	NULL
<b>Instance ID:</b>				<b>Facility Location:</b>	369 HUNT CLUB RD BOX 5030 STN F OTTAWA K2C 3K8 ON CA
<b>Instance Type:</b>				<b>Facility Type:</b>	FS LIQUID FUEL TANK
<b>Instance Creation Dt:</b>	10/2/1989			<b>Fuel Type 2:</b>	NULL
<b>Instance Install Dt:</b>	10/2/1989			<b>Fuel Type 3:</b>	NULL
<b>Item Description:</b>	FS Liquid Fuel Tank			<b>Panam Related:</b>	NULL
<b>Manufacturer:</b>	NULL			<b>Panam Venue Nm:</b>	NULL
<b>Model:</b>	NULL			<b>External Identifier:</b>	NULL
<b>Serial No:</b>	NULL			<b>Item:</b>	
<b>ULC Standard:</b>	NULL			<b>Piping Steel:</b>	
<b>Quantity:</b>	1			<b>Piping Galvanized:</b>	
<b>Unit of Measure:</b>	EA			<b>Tank Single Wall St:</b>	
<b>Overfill Prot Type:</b>	NULL			<b>Piping Underground:</b>	
<b>Creation Date:</b>	7/5/2009 1:24:26 AM			<b>Tank Underground:</b>	
<b>Next Periodic Str DT:</b>	NULL			<b>Source:</b>	FS Liquid Fuel Tank
<b>TSSA Base Sched Cycle 2:</b>	NULL				
<b>TSSAMax Hazard Rank 1:</b>	NULL				
<b>TSSA Risk Based Periodic Yn:</b>	NULL				
<b>TSSA Volume of Directives:</b>	NULL				
<b>TSSA Periodic Exempt:</b>	NULL				
<b>TSSA Statutory Interval:</b>	NULL				
<b>TSSA Recd Insp Interva:</b>	NULL				

Map Key	Number of Records	Direction/ Distance (m)	Elev/Diff (m)	Site	DB
TSSA Recd Tolerance:		NULL			
TSSA Program Area:		NULL			
TSSA Program Area 2:		NULL			
Description:		NULL			
Original Source:		EXP			
Record Date:		31-JUL-2020			

<a href="#">24</a>	144 of 179	ENE/248.6	86.9 / 1.03	SMITH COMPANY GROUP INC. 369 HUNT CLUB RD BOX 5030 STN F OTTAWA K2C 3K8 ON CA ON	DTNK
--------------------	------------	-----------	-------------	---	------

Delisted Expired Fuel Safety Facilities

<b>Instance No:</b>	11245825	<b>Expired Date:</b>	
<b>Status:</b>	EXPIRED	<b>Max Hazard Rank:</b>	NULL
<b>Instance ID:</b>		<b>Facility Location:</b>	369 HUNT CLUB RD BOX 5030 STN F OTTAWA K2C 3K8 ON CA FS LIQUID FUEL TANK
<b>Instance Type:</b>		<b>Facility Type:</b>	FS LIQUID FUEL TANK
<b>Instance Creation Dt:</b>	10/2/1989	<b>Fuel Type 2:</b>	NULL
<b>Instance Install Dt:</b>	10/2/1989	<b>Fuel Type 3:</b>	NULL
<b>Item Description:</b>	FS Liquid Fuel Tank	<b>Panam Related:</b>	NULL
<b>Manufacturer:</b>	NULL	<b>Panam Venue Nm:</b>	NULL
<b>Model:</b>	NULL	<b>External Identifier:</b>	NULL
<b>Serial No:</b>	NULL	<b>Item:</b>	
<b>ULC Standard:</b>	NULL	<b>Piping Steel:</b>	
<b>Quantity:</b>	1	<b>Piping Galvanized:</b>	
<b>Unit of Measure:</b>	EA	<b>Tank Single Wall St:</b>	
<b>Overfill Prot Type:</b>	NULL	<b>Piping Underground:</b>	
<b>Creation Date:</b>	7/5/2009 1:24:27 AM	<b>Tank Underground:</b>	
<b>Next Periodic Str DT:</b>	NULL	<b>Source:</b>	FS Liquid Fuel Tank
<b>TSSA Base Sched Cycle 2:</b>	NULL		
<b>TSSAMax Hazard Rank 1:</b>	NULL		
<b>TSSA Risk Based Periodic Yn:</b>	NULL		
<b>TSSA Volume of Directives:</b>	NULL		
<b>TSSA Periodic Exempt:</b>	NULL		
<b>TSSA Statutory Interval:</b>	NULL		
<b>TSSA Recd Insp Interva:</b>	NULL		
<b>TSSA Recd Tolerance:</b>	NULL		
<b>TSSA Program Area:</b>	NULL		
<b>TSSA Program Area 2:</b>	NULL		
<b>Description:</b>	NULL		
<b>Original Source:</b>	EXP		
<b>Record Date:</b>	31-JUL-2020		

<a href="#">24</a>	145 of 179	ENE/248.6	86.9 / 1.03	SMITH COMPANY GROUP INC. 369 HUNT CLUB RD BOX 5030 STN F OTTAWA K2C 3K8 ON CA ON	DTNK
--------------------	------------	-----------	-------------	---	------

Delisted Expired Fuel Safety Facilities

<b>Instance No:</b>	11657340	<b>Expired Date:</b>	
<b>Status:</b>	EXPIRED	<b>Max Hazard Rank:</b>	NULL
<b>Instance ID:</b>		<b>Facility Location:</b>	369 HUNT CLUB RD BOX 5030 STN F OTTAWA K2C 3K8 ON CA FS LIQUID FUEL TANK
<b>Instance Type:</b>		<b>Facility Type:</b>	FS LIQUID FUEL TANK
<b>Instance Creation Dt:</b>	7/19/2000 8:15:15 PM	<b>Fuel Type 2:</b>	NULL
<b>Instance Install Dt:</b>	12/6/2001	<b>Fuel Type 3:</b>	NULL

Map Key	Number of Records	Direction/ Distance (m)	Elev/Diff (m)	Site	DB
<b>Item Description:</b>	FS Liquid Fuel Tank			<b>Panam Related:</b>	NULL
<b>Manufacturer:</b>	NULL			<b>Panam Venue Nm:</b>	NULL
<b>Model:</b>	NULL			<b>External Identifier:</b>	NULL
<b>Serial No:</b>	NULL			<b>Item:</b>	
<b>ULC Standard:</b>	NULL			<b>Piping Steel:</b>	
<b>Quantity:</b>	1			<b>Piping Galvanized:</b>	
<b>Unit of Measure:</b>	EA			<b>Tank Single Wall St:</b>	
<b>Overfill Prot Type:</b>	NULL			<b>Piping Underground:</b>	
<b>Creation Date:</b>	7/5/2009 1:26:32 AM			<b>Tank Underground:</b>	
<b>Next Periodic Str DT:</b>	NULL			<b>Source:</b>	FS Liquid Fuel Tank
<b>TSSA Base Sched Cycle 2:</b>	NULL				
<b>TSSAMax Hazard Rank 1:</b>	NULL				
<b>TSSA Risk Based Periodic Yn:</b>	NULL				
<b>TSSA Volume of Directives:</b>	NULL				
<b>TSSA Periodic Exempt:</b>	NULL				
<b>TSSA Statutory Interval:</b>	NULL				
<b>TSSA Recd Insp Interva:</b>	NULL				
<b>TSSA Recd Tolerance:</b>	NULL				
<b>TSSA Program Area:</b>	NULL				
<b>TSSA Program Area 2:</b>	NULL				
<b>Description:</b>	NULL				
<b>Original Source:</b>	EXP				
<b>Record Date:</b>	31-JUL-2020				

[24](#) 146 of 179 ENE/248.6 86.9 / 1.03 SMITH COMPANY GROUP INC. 369 HUNT CLUB RD BOX 5030 STN F OTTAWA K2C 3K8 ON CA ON DTNK

Delisted Expired Fuel Safety Facilities

<b>Instance No:</b>	11657357	<b>Expired Date:</b>	NULL
<b>Status:</b>	EXPIRED	<b>Max Hazard Rank:</b>	NULL
<b>Instance ID:</b>		<b>Facility Location:</b>	369 HUNT CLUB RD BOX 5030 STN F OTTAWA K2C 3K8 ON CA
<b>Instance Type:</b>		<b>Facility Type:</b>	FS LIQUID FUEL TANK
<b>Instance Creation Dt:</b>	7/19/2000 8:15:15 PM	<b>Fuel Type 2:</b>	NULL
<b>Instance Install Dt:</b>	12/6/2001	<b>Fuel Type 3:</b>	NULL
<b>Item Description:</b>	FS Liquid Fuel Tank	<b>Panam Related:</b>	NULL
<b>Manufacturer:</b>	NULL	<b>Panam Venue Nm:</b>	NULL
<b>Model:</b>	NULL	<b>External Identifier:</b>	NULL
<b>Serial No:</b>	NULL	<b>Item:</b>	
<b>ULC Standard:</b>	NULL	<b>Piping Steel:</b>	
<b>Quantity:</b>	1	<b>Piping Galvanized:</b>	
<b>Unit of Measure:</b>	EA	<b>Tank Single Wall St:</b>	
<b>Overfill Prot Type:</b>	NULL	<b>Piping Underground:</b>	
<b>Creation Date:</b>	7/5/2009 1:26:33 AM	<b>Tank Underground:</b>	
<b>Next Periodic Str DT:</b>	NULL	<b>Source:</b>	FS Liquid Fuel Tank
<b>TSSA Base Sched Cycle 2:</b>	NULL		
<b>TSSAMax Hazard Rank 1:</b>	NULL		
<b>TSSA Risk Based Periodic Yn:</b>	NULL		
<b>TSSA Volume of Directives:</b>	NULL		
<b>TSSA Periodic Exempt:</b>	NULL		
<b>TSSA Statutory Interval:</b>	NULL		
<b>TSSA Recd Insp Interva:</b>	NULL		
<b>TSSA Recd Tolerance:</b>	NULL		
<b>TSSA Program Area:</b>	NULL		
<b>TSSA Program Area 2:</b>	NULL		
<b>Description:</b>	NULL		
<b>Original Source:</b>	EXP		
<b>Record Date:</b>	31-JUL-2020		

Map Key	Number of Records	Direction/ Distance (m)	Elev/Diff (m)	Site	DB
<a href="#">24</a>	147 of 179	ENE/248.6	86.9 / 1.03	SMITH COMPANY GROUP INC. 369 HUNT CLUB RD BOX 5030 STN F OTTAWA K2C 3K8 ON CA ON	DTNK

Delisted Expired Fuel Safety Facilities

<b>Instance No:</b>	11657365	<b>Expired Date:</b>	
<b>Status:</b>	EXPIRED	<b>Max Hazard Rank:</b>	NULL
<b>Instance ID:</b>		<b>Facility Location:</b>	369 HUNT CLUB RD BOX 5030 STN F OTTAWA K2C 3K8 ON CA
<b>Instance Type:</b>		<b>Facility Type:</b>	FS LIQUID FUEL TANK
<b>Instance Creation Dt:</b>	7/19/2000 8:15:15 PM	<b>Fuel Type 2:</b>	NULL
<b>Instance Install Dt:</b>	12/6/2001	<b>Fuel Type 3:</b>	NULL
<b>Item Description:</b>	FS Liquid Fuel Tank	<b>Panam Related:</b>	NULL
<b>Manufacturer:</b>	NULL	<b>Panam Venue Nm:</b>	NULL
<b>Model:</b>	NULL	<b>External Identifier:</b>	NULL
<b>Serial No:</b>	NULL	<b>Item:</b>	
<b>ULC Standard:</b>	NULL	<b>Piping Steel:</b>	
<b>Quantity:</b>	1	<b>Piping Galvanized:</b>	
<b>Unit of Measure:</b>	EA	<b>Tank Single Wall St:</b>	
<b>Overfill Prot Type:</b>	NULL	<b>Piping Underground:</b>	
<b>Creation Date:</b>	7/5/2009 1:26:33 AM	<b>Tank Underground:</b>	
<b>Next Periodic Str DT:</b>	NULL	<b>Source:</b>	FS Liquid Fuel Tank
<b>TSSA Base Sched Cycle 2:</b>	NULL		
<b>TSSAMax Hazard Rank 1:</b>	NULL		
<b>TSSA Risk Based Periodic Yn:</b>	NULL		
<b>TSSA Volume of Directives:</b>	NULL		
<b>TSSA Periodic Exempt:</b>	NULL		
<b>TSSA Statutory Interval:</b>	NULL		
<b>TSSA Recd Insp Interva:</b>	NULL		
<b>TSSA Recd Tolerance:</b>	NULL		
<b>TSSA Program Area:</b>	NULL		
<b>TSSA Program Area 2:</b>	NULL		
<b>Description:</b>	NULL		
<b>Original Source:</b>	EXP		
<b>Record Date:</b>	31-JUL-2020		

<a href="#">24</a>	148 of 179	ENE/248.6	86.9 / 1.03	SMITH COMPANY GROUP INC. 369 HUNT CLUB RD BOX 5030 STN F OTTAWA K2C 3K8 ON CA ON	DTNK
--------------------	------------	-----------	-------------	---	------

Delisted Expired Fuel Safety Facilities

<b>Instance No:</b>	11657346	<b>Expired Date:</b>	
<b>Status:</b>	EXPIRED	<b>Max Hazard Rank:</b>	NULL
<b>Instance ID:</b>		<b>Facility Location:</b>	369 HUNT CLUB RD BOX 5030 STN F OTTAWA K2C 3K8 ON CA
<b>Instance Type:</b>		<b>Facility Type:</b>	FS LIQUID FUEL TANK
<b>Instance Creation Dt:</b>	7/19/2000 8:15:15 PM	<b>Fuel Type 2:</b>	NULL
<b>Instance Install Dt:</b>	12/6/2001	<b>Fuel Type 3:</b>	NULL
<b>Item Description:</b>	FS Liquid Fuel Tank	<b>Panam Related:</b>	NULL
<b>Manufacturer:</b>	NULL	<b>Panam Venue Nm:</b>	NULL
<b>Model:</b>	NULL	<b>External Identifier:</b>	NULL
<b>Serial No:</b>	NULL	<b>Item:</b>	
<b>ULC Standard:</b>	NULL	<b>Piping Steel:</b>	
<b>Quantity:</b>	1	<b>Piping Galvanized:</b>	

Map Key	Number of Records	Direction/ Distance (m)	Elev/Diff (m)	Site	DB
<b>Unit of Measure:</b>	EA			<b>Tank Single Wall St:</b>	
<b>Overfill Prot Type:</b>	NULL			<b>Piping Underground:</b>	
<b>Creation Date:</b>	7/5/2009 1:26:34 AM			<b>Tank Underground:</b>	
<b>Next Periodic Str DT:</b>	NULL			<b>Source:</b>	FS Liquid Fuel Tank
<b>TSSA Base Sched Cycle 2:</b>	NULL				
<b>TSSAMax Hazard Rank 1:</b>	NULL				
<b>TSSA Risk Based Periodic Yn:</b>	NULL				
<b>TSSA Volume of Directives:</b>	NULL				
<b>TSSA Periodic Exempt:</b>	NULL				
<b>TSSA Statutory Interval:</b>	NULL				
<b>TSSA Recd Insp Interva:</b>	NULL				
<b>TSSA Recd Tolerance:</b>	NULL				
<b>TSSA Program Area:</b>	NULL				
<b>TSSA Program Area 2:</b>	NULL				
<b>Description:</b>	NULL				
<b>Original Source:</b>	EXP				
<b>Record Date:</b>	31-JUL-2020				

<a href="#">24</a>	149 of 179	ENE/248.6	86.9 / 1.03	<b>SHELL CANADA PRODUCTS 369 HUNT CLUB ROAD NOT AVAILABLE OTTAWA ON K2E1A6</b>	<b>NPRI</b>
<b>NPRI ID:</b>	6668			<b>Org ID:</b>	101498
<b>Other ID:</b>				<b>Submit Date:</b>	5/26/2014
<b>No Other ID:</b>				<b>Last Modified:</b>	5/29/2015 3:28:24 PM
<b>Track ID:</b>	117069			<b>Contact ID:</b>	120499
<b>Report ID:</b>	31589			<b>Cont Type:</b>	MED
<b>Report Type:</b>	NPRI			<b>Contact Title:</b>	
<b>Rpt Type ID:</b>	1			<b>Cont First Name:</b>	BENOIT
<b>Report Year:</b>	2013			<b>Cont Last Name:</b>	MONDOR
<b>Not-Current Rpt?:</b>	No			<b>Contact Position:</b>	HSSE MANAGER
<b>Yr of Last Filed Rpt:</b>	2014			<b>Contact Fax:</b>	
<b>Fac ID:</b>	225197			<b>Contact Ph.:</b>	6138219292
<b>Fac Name:</b>	OTTAWA TERMINAL			<b>Cont Area Code:</b>	613
<b>Fac Address1:</b>	369 HUNT CLUB ROAD			<b>Contact Tel.:</b>	38219292
<b>Fac Address2:</b>	NOT AVAILABLE			<b>Contact Ext.:</b>	
<b>Fac Postal Zip:</b>	K2E1A6			<b>Cont Fax Area Cde:</b>	
<b>Facility Lat:</b>	45.338			<b>Contact Fax:</b>	
<b>Facility Long:</b>	-75.718			<b>Contact Email:</b>	BENOIT.MONDOR@SHELL.CA
<b>DLS (Last Filed Rpt):</b>				<b>Latitude:</b>	45.338
<b>Facility DLS:</b>				<b>Longitude:</b>	-75.718
<b>Datum:</b>	1983			<b>UTM Zone:</b>	
<b>Facility Cmnts:</b>				<b>UTM Northing:</b>	
<b>URL:</b>				<b>UTM Easting:</b>	
<b>No of Empl.:</b>	5			<b>Waste Streams:</b>	
<b>Parent Co.:</b>				<b>No Streams:</b>	
<b>No Parent Co.:</b>				<b>Waste Off Sites:</b>	
<b>Pollut Prev Cmnts:</b>				<b>No Off Sites:</b>	
<b>Stacks:</b>				<b>Shutdown:</b>	
<b>No of Stacks:</b>				<b>No of Shutdown:</b>	
<b>Canadian SIC Code (2 digit):</b>					
<b>Canadian SIC Code:</b>					
<b>SIC Code Description:</b>					
<b>American SIC Code:</b>					
<b>NAICS Code (2 digit):</b>	41				
<b>NAICS 2 Description:</b>	Wholesale trade				
<b>NAICS Code (4 digit):</b>	4121				
<b>NAICS 4 Description:</b>	Petroleum and petroleum products merchant wholesalers				
<b>NAICS Code (6 digit):</b>	412110				
<b>NAICS 6 Description:</b>	Petroleum and petroleum products merchant wholesalers				

**Substance Release Report**

**Category Type ID:** 13

<i>Map Key</i>	<i>Number of Records</i>	<i>Direction/ Distance (m)</i>	<i>Elev/Diff (m)</i>	<i>Site</i>	<i>DB</i>
<b>Category Type Desc:</b>		All Media			
<b>Category Type Desc (fr):</b>		Rejets à tous les médias			
<b>Grouping:</b>		Total All Media<1t			
<b>Trans Code:</b>					
<b>Chem:</b>		1,2,4-Trimethylbenzene			
<b>Chem (fr):</b>		1,2,4-Triméthylbenzène			
<b>Quantity:</b>		.0092			
<b>Unit:</b>		tonnes			
<b>Basis of Estimate Cd:</b>		O			
<b>Basis of Estimate Desc:</b>		O- Engineering Estimates			
<b>Category Type ID:</b>		3			
<b>Category Type Desc:</b>		Fugitive			
<b>Category Type Desc (fr):</b>		Émissions fugitives			
<b>Grouping:</b>		Total Air			
<b>Trans Code:</b>		VOCs			
<b>Chem:</b>		Volatile Organic Compounds (VOCs)			
<b>Chem (fr):</b>		Composés organiques volatils (COV)			
<b>Quantity:</b>		.0362			
<b>Unit:</b>		tonnes			
<b>Basis of Estimate Cd:</b>		O			
<b>Basis of Estimate Desc:</b>		O- Engineering Estimates			
<b>Category Type ID:</b>		13			
<b>Category Type Desc:</b>		All Media			
<b>Category Type Desc (fr):</b>		Rejets à tous les médias			
<b>Grouping:</b>		Total All Media<1t			
<b>Trans Code:</b>					
<b>Chem:</b>		n-Hexane			
<b>Chem (fr):</b>		n-Hexane			
<b>Quantity:</b>		.0813			
<b>Unit:</b>		tonnes			
<b>Basis of Estimate Cd:</b>		O			
<b>Basis of Estimate Desc:</b>		O- Engineering Estimates			
<b>Category Type ID:</b>		13			
<b>Category Type Desc:</b>		All Media			
<b>Category Type Desc (fr):</b>		Rejets à tous les médias			
<b>Grouping:</b>		Total All Media<1t			
<b>Trans Code:</b>					
<b>Chem:</b>		Xylene (all isomers)			
<b>Chem (fr):</b>		Xylène (tous les isomères)			
<b>Quantity:</b>		.0338			
<b>Unit:</b>		tonnes			
<b>Basis of Estimate Cd:</b>		O			
<b>Basis of Estimate Desc:</b>		O- Engineering Estimates			
<b>Category Type ID:</b>		13			
<b>Category Type Desc:</b>		All Media			
<b>Category Type Desc (fr):</b>		Rejets à tous les médias			
<b>Grouping:</b>		Total All Media<1t			
<b>Trans Code:</b>					
<b>Chem:</b>		Toluene			
<b>Chem (fr):</b>		Toluène			
<b>Quantity:</b>		.129			
<b>Unit:</b>		tonnes			
<b>Basis of Estimate Cd:</b>		O			
<b>Basis of Estimate Desc:</b>		O- Engineering Estimates			
<b>Category Type ID:</b>		13			
<b>Category Type Desc:</b>		All Media			
<b>Category Type Desc (fr):</b>		Rejets à tous les médias			
<b>Grouping:</b>		Total All Media<1t			
<b>Trans Code:</b>					
<b>Chem:</b>		Ethylbenzene			
<b>Chem (fr):</b>		Éthylbenzène			

Map Key	Number of Records	Direction/ Distance (m)	Elev/Diff (m)	Site	DB
<b>Quantity:</b> .0704 <b>Unit:</b> tonnes <b>Basis of Estimate Cd:</b> O <b>Basis of Estimate Desc:</b> O- Engineering Estimates  <b>Category Type ID:</b> 2 <b>Category Type Desc:</b> Storage / Handling <b>Category Type Desc (fr):</b> Rejets de stockage ou manutention <b>Grouping:</b> Total Air <b>Trans Code:</b> VOCg <b>Chem:</b> Volatile Organic Compounds (VOCs) <b>Chem (fr):</b> Composés organiques volatils (COV) <b>Quantity:</b> 10.941 <b>Unit:</b> tonnes <b>Basis of Estimate Cd:</b> O <b>Basis of Estimate Desc:</b> O- Engineering Estimates					
<a href="#">24</a>	150 of 179	ENE/248.6	86.9 / 1.03	BLUEWAVE ENERGY 369 WEST HUNT CLUB RD OTTAWA ON K2E1A6	RST
<b>Headcode:</b> 00924800 <b>Headcode Desc:</b> OILS FUEL <b>Phone:</b> 6132253793 <b>List Name:</b> Info-direct(TM) BUSINESS FILE <b>Description:</b>					
<a href="#">24</a>	151 of 179	ENE/248.6	86.9 / 1.03	BLUEWAVE ENERGY 369 WEST HUNT CLUB RD NEPEAN ON K2E1A6	RST
<b>Headcode:</b> 00924800 <b>Headcode Desc:</b> OILS FUEL <b>Phone:</b> 6132253793 <b>List Name:</b> INFO-DIRECT(TM) BUSINESS FILE <b>Description:</b>					
<a href="#">24</a>	152 of 179	ENE/248.6	86.9 / 1.03	Shell Canada Limited, for and on behalf of Shell Canada Products 369 West Hunt Club Road Ottawa K2E 1A6 CITY OF OTTAWA ON	EBR
<b>EBR Registry No:</b> 012-9081 <b>Ministry Ref No:</b> 2002-AF9HXC <b>Notice Type:</b> Instrument Decision <b>Notice Stage:</b> <b>Notice Date:</b> February 21, 2017 <b>Proposal Date:</b> November 17, 2016 <b>Year:</b> 2016 <b>Instrument Type:</b> (EPA Part II.1-air) - Environmental Compliance Approval (project type: air) <b>Off Instrument Name:</b> <b>Posted By:</b> <b>Company Name:</b> Shell Canada Limited, for and on behalf of Shell Canada Products <b>Site Address:</b> <b>Location Other:</b> <b>Proponent Name:</b> <b>Proponent Address:</b> 369 West Hunt Club Road, Ottawa Ontario, Canada K2E 1A6 <b>Comment Period:</b> <b>URL:</b>					
<b>Decision Posted:</b> <b>Exception Posted:</b> <b>Section:</b> <b>Act 1:</b> <b>Act 2:</b> <b>Site Location Map:</b>					



Map Key	Number of Records	Direction/ Distance (m)	Elev/Diff (m)	Site	DB
<b>Site Location Details:</b>					
369 West Hunt Club Road Ottawa K2E 1A6 CITY OF OTTAWA					
<a href="#">24</a>	153 of 179	ENE/248.6	86.9 / 1.03	Shell Canada Limited, for and on behalf of Shell Canada Products 369 West Hunt Club Rd Ottawa ON T2P 0J4	ECA
<b>Approval No:</b>	3701-AJBPT4			<b>MOE District:</b>	
<b>Approval Date:</b>	2017-02-16			<b>City:</b>	
<b>Status:</b>	Approved			<b>Longitude:</b>	
<b>Record Type:</b>	ECA			<b>Latitude:</b>	
<b>Link Source:</b>	IDS			<b>Geometry X:</b>	
<b>SWP Area Name:</b>				<b>Geometry Y:</b>	
<b>Approval Type:</b>	ECA-AIR				
<b>Project Type:</b>	AIR				
<b>Business Name:</b>	Shell Canada Limited, for and on behalf of Shell Canada Products				
<b>Address:</b>	369 West Hunt Club Rd				
<b>Full Address:</b>					
<b>Full PDF Link:</b>	<a href="https://www.accessenvironment.ene.gov.on.ca/instruments/2002-AF9HXC-14.pdf">https://www.accessenvironment.ene.gov.on.ca/instruments/2002-AF9HXC-14.pdf</a>				
<b>PDF Site Location:</b>					
<a href="#">24</a>	154 of 179	ENE/248.6	86.9 / 1.03	Shell Canada Products Limited Lot 29, Conc A; 300, 339 and 369 Hunt Club Rd Ottawa ON K2E 1A6	ECA
<b>Approval No:</b>	6614-4YWKGE			<b>MOE District:</b>	Ottawa
<b>Approval Date:</b>	2001-08-13			<b>City:</b>	
<b>Status:</b>	Approved			<b>Longitude:</b>	-75.7137
<b>Record Type:</b>	ECA			<b>Latitude:</b>	45.3417
<b>Link Source:</b>	IDS			<b>Geometry X:</b>	
<b>SWP Area Name:</b>	Rideau Valley			<b>Geometry Y:</b>	
<b>Approval Type:</b>	ECA-AIR				
<b>Project Type:</b>	AIR				
<b>Business Name:</b>	Shell Canada Products Limited				
<b>Address:</b>	Lot 29, Conc A; 300, 339 and 369 Hunt Club Rd				
<b>Full Address:</b>					
<b>Full PDF Link:</b>	<a href="https://www.accessenvironment.ene.gov.on.ca/instruments/3922-4YHQAZ-14.pdf">https://www.accessenvironment.ene.gov.on.ca/instruments/3922-4YHQAZ-14.pdf</a>				
<b>PDF Site Location:</b>					
<a href="#">24</a>	155 of 179	ENE/248.6	86.9 / 1.03	Shell Canada Products Limited 369 Hunt Club Road Ottawa ON T2P 0J4	ECA
<b>Approval No:</b>	2667-6ZRLV9			<b>MOE District:</b>	
<b>Approval Date:</b>	2007-03-30			<b>City:</b>	
<b>Status:</b>	Revoked and/or Replaced			<b>Longitude:</b>	
<b>Record Type:</b>	ECA			<b>Latitude:</b>	
<b>Link Source:</b>	IDS			<b>Geometry X:</b>	
<b>SWP Area Name:</b>				<b>Geometry Y:</b>	
<b>Approval Type:</b>	ECA-AIR				
<b>Project Type:</b>	AIR				
<b>Business Name:</b>	Shell Canada Products Limited				
<b>Address:</b>	369 Hunt Club Road				
<b>Full Address:</b>					
<b>Full PDF Link:</b>	<a href="https://www.accessenvironment.ene.gov.on.ca/instruments/8577-6S9G7Q-14.pdf">https://www.accessenvironment.ene.gov.on.ca/instruments/8577-6S9G7Q-14.pdf</a>				
<b>PDF Site Location:</b>					

Map Key	Number of Records	Direction/ Distance (m)	Elev/Diff (m)	Site	DB
<a href="#">24</a>	156 of 179	ENE/248.6	86.9 / 1.03	Shell Canada OP Inc. and Shell Canada Limited 369 West Hunt Club Rd Ottawa ON T2P 0J4	ECA
<b>Approval No:</b> 9152-86QQJT <b>Approval Date:</b> 2011-10-28 <b>Status:</b> Revoked and/or Replaced <b>Record Type:</b> ECA <b>Link Source:</b> IDS <b>SWP Area Name:</b> <b>Approval Type:</b> ECA-AIR <b>Project Type:</b> AIR <b>Business Name:</b> Shell Canada OP Inc. and Shell Canada Limited <b>Address:</b> 369 West Hunt Club Rd <b>Full Address:</b> <b>Full PDF Link:</b> <a href="https://www.accessenvironment.ene.gov.on.ca/instruments/0208-849NTY-13.pdf">https://www.accessenvironment.ene.gov.on.ca/instruments/0208-849NTY-13.pdf</a> <b>PDF Site Location:</b>				<b>MOE District:</b> <b>City:</b> <b>Longitude:</b> <b>Latitude:</b> <b>Geometry X:</b> <b>Geometry Y:</b>	

<a href="#">24</a>	157 of 179	ENE/248.6	86.9 / 1.03	SHELL CANADA PRODUCTS 369 Hunt Club Road Nepean ON K2E 1A6	GEN
<b>Generator No:</b> ON0005120 <b>SIC Code:</b> 412110 <b>SIC Description:</b> PETROLEUM PRODUCT WHOLESALER-DISTRIBUTORS <b>Approval Years:</b> 2016 <b>PO Box No:</b> <b>Country:</b> Canada <b>Status:</b> <b>Co Admin:</b> Eric Kelly <b>Choice of Contact:</b> CO_ADMIN <b>Phone No Admin:</b> 613-226-2456 Ext.333 <b>Contaminated Facility:</b> No <b>MHSW Facility:</b> No					
<b><u>Detail(s)</u></b>					
<b>Waste Class:</b>		331			
<b>Waste Class Name:</b>		WASTE COMPRESSED GASES			
<b>Waste Class:</b>		211			
<b>Waste Class Name:</b>		AROMATIC SOLVENTS			
<b>Waste Class:</b>		212			
<b>Waste Class Name:</b>		ALIPHATIC SOLVENTS			
<b>Waste Class:</b>		213			
<b>Waste Class Name:</b>		PETROLEUM DISTILLATES			
<b>Waste Class:</b>		252			
<b>Waste Class Name:</b>		WASTE OILS & LUBRICANTS			
<b>Waste Class:</b>		145			
<b>Waste Class Name:</b>		PAINT/PIGMENT/COATING RESIDUES			
<b>Waste Class:</b>		251			
<b>Waste Class Name:</b>		OIL SKIMMINGS & SLUDGES			
<b>Waste Class:</b>		146			
<b>Waste Class Name:</b>		OTHER SPECIFIED INORGANICS			
<b>Waste Class:</b>		221			

Map Key	Number of Records	Direction/ Distance (m)	Elev/Diff (m)	Site	DB
<b>Waste Class Name:</b>		LIGHT FUELS			
<a href="#">24</a>	158 of 179	<b>ENE/248.6</b>	<b>86.9 / 1.03</b>	<b>SHELL CANADA PRODUCTS 369 Hunt Club Road Nepean ON K2E 1A6</b>	<b>GEN</b>
<b>Generator No:</b>		ON0005120			
<b>SIC Code:</b>		412110			
<b>SIC Description:</b>		PETROLEUM PRODUCT WHOLESALER-DISTRIBUTORS			
<b>Approval Years:</b>		2015			
<b>PO Box No:</b>					
<b>Country:</b>		Canada			
<b>Status:</b>					
<b>Co Admin:</b>		Eric Kelly			
<b>Choice of Contact:</b>		CO_ADMIN			
<b>Phone No Admin:</b>		613-226-2456 Ext.333			
<b>Contaminated Facility:</b>		No			
<b>MHSW Facility:</b>		No			
<b><u>Detail(s)</u></b>					
<b>Waste Class:</b>		212			
<b>Waste Class Name:</b>		ALIPHATIC SOLVENTS			
<b>Waste Class:</b>		145			
<b>Waste Class Name:</b>		PAINT/PIGMENT/COATING RESIDUES			
<b>Waste Class:</b>		213			
<b>Waste Class Name:</b>		PETROLEUM DISTILLATES			
<b>Waste Class:</b>		331			
<b>Waste Class Name:</b>		WASTE COMPRESSED GASES			
<b>Waste Class:</b>		146			
<b>Waste Class Name:</b>		OTHER SPECIFIED INORGANICS			
<b>Waste Class:</b>		252			
<b>Waste Class Name:</b>		WASTE OILS & LUBRICANTS			
<b>Waste Class:</b>		251			
<b>Waste Class Name:</b>		OIL SKIMMINGS & SLUDGES			
<b>Waste Class:</b>		211			
<b>Waste Class Name:</b>		AROMATIC SOLVENTS			
<b>Waste Class:</b>		221			
<b>Waste Class Name:</b>		LIGHT FUELS			
<a href="#">24</a>	159 of 179	<b>ENE/248.6</b>	<b>86.9 / 1.03</b>	<b>SHELL CANADA PRODUCTS 369 Hunt Club Road Nepean ON K2E 1A6</b>	<b>GEN</b>
<b>Generator No:</b>		ON0005120			
<b>SIC Code:</b>		412110			
<b>SIC Description:</b>		PETROLEUM PRODUCT WHOLESALER-DISTRIBUTORS			
<b>Approval Years:</b>		2014			
<b>PO Box No:</b>					
<b>Country:</b>		Canada			
<b>Status:</b>					
<b>Co Admin:</b>		Eric Kelly			
<b>Choice of Contact:</b>		CO_ADMIN			
<b>Phone No Admin:</b>		613-226-2456 Ext.333			
<b>Contaminated Facility:</b>		No			

<b>Map Key</b>	<b>Number of Records</b>	<b>Direction/ Distance (m)</b>	<b>Elev/Diff (m)</b>	<b>Site</b>	<b>DB</b>
<b>MHSW Facility:</b>		No			
<b><u>Detail(s)</u></b>					
<b>Waste Class:</b>		211			
<b>Waste Class Name:</b>		AROMATIC SOLVENTS			
<b>Waste Class:</b>		213			
<b>Waste Class Name:</b>		PETROLEUM DISTILLATES			
<b>Waste Class:</b>		221			
<b>Waste Class Name:</b>		LIGHT FUELS			
<b>Waste Class:</b>		252			
<b>Waste Class Name:</b>		WASTE OILS & LUBRICANTS			
<b>Waste Class:</b>		251			
<b>Waste Class Name:</b>		OIL SKIMMINGS & SLUDGES			
<b>Waste Class:</b>		331			
<b>Waste Class Name:</b>		WASTE COMPRESSED GASES			
<b>Waste Class:</b>		145			
<b>Waste Class Name:</b>		PAINT/PIGMENT/COATING RESIDUES			
<b>Waste Class:</b>		212			
<b>Waste Class Name:</b>		ALIPHATIC SOLVENTS			
<b>Waste Class:</b>		146			
<b>Waste Class Name:</b>		OTHER SPECIFIED INORGANICS			

<b>24</b>	<b>160 of 179</b>	<b>ENE/248.6</b>	<b>86.9 / 1.03</b>	<b>SHELL CANADA PRODUCTS 369 Hunt Club Road Nepean ON K2E 1A6</b>	<b>GEN</b>
-----------	-------------------	------------------	--------------------	---	------------

**Generator No:** ON0005120  
**SIC Code:**  
**SIC Description:**  
**Approval Years:** As of Dec 2018  
**PO Box No:**  
**Country:** Canada  
**Status:** Registered  
**Co Admin:**  
**Choice of Contact:**  
**Phone No Admin:**  
**Contaminated Facility:**  
**MHSW Facility:**

**Detail(s)**

**Waste Class:** 112 C  
**Waste Class Name:** Acid solutions - containing heavy metals  
  
**Waste Class:** 145 I  
**Waste Class Name:** Wastes from the use of pigments, coatings and paints  
  
**Waste Class:** 145 T  
**Waste Class Name:** Wastes from the use of pigments, coatings and paints  
  
**Waste Class:** 146 L  
**Waste Class Name:** Other specified inorganic sludges, slurries or solids  
  
**Waste Class:** 211 H

Map Key	Number of Records	Direction/ Distance (m)	Elev/Diff (m)	Site	DB
<b>Waste Class Name:</b>		Aromatic solvents and residues			
<b>Waste Class:</b>		212 L			
<b>Waste Class Name:</b>		Aliphatic solvents and residues			
<b>Waste Class:</b>		221 I			
<b>Waste Class Name:</b>		Light fuels			
<b>Waste Class:</b>		221 L			
<b>Waste Class Name:</b>		Light fuels			
<b>Waste Class:</b>		251 I			
<b>Waste Class Name:</b>		Waste oils/sludges (petroleum based)			
<b>Waste Class:</b>		251 L			
<b>Waste Class Name:</b>		Waste oils/sludges (petroleum based)			
<b>Waste Class:</b>		252 L			
<b>Waste Class Name:</b>		Waste crankcase oils and lubricants			
<b>Waste Class:</b>		331 I			
<b>Waste Class Name:</b>		Waste compressed gases including cylinders			

<a href="#">24</a>	161 of 179	ENE/248.6	86.9 / 1.03	Shell Canada Products 369 HUNT CLUB ROAD NOT AVAILABLE OTTAWA ON K2E1A6	NPRI
<b>NPRI ID:</b>	6668			<b>Org ID:</b>	104891
<b>Other ID:</b>				<b>Submit Date:</b>	5/26/2016
<b>No Other ID:</b>				<b>Last Modified:</b>	11/18/2016 8:28:05 AM
<b>Track ID:</b>	139342			<b>Contact ID:</b>	
<b>Report ID:</b>	73615			<b>Cont Type:</b>	
<b>Report Type:</b>	NPRI			<b>Contact Title:</b>	
<b>Rpt Type ID:</b>	1			<b>Cont First Name:</b>	
<b>Report Year:</b>	2015			<b>Cont Last Name:</b>	
<b>Not-Current Rpt?:</b>	No			<b>Contact Position:</b>	
<b>Yr of Last Filed Rpt:</b>	2014			<b>Contact Fax:</b>	
<b>Fac ID:</b>	225197			<b>Contact Ph.:</b>	
<b>Fac Name:</b>	OTTAWA TERMINAL			<b>Cont Area Code:</b>	
<b>Fac Address1:</b>	369 HUNT CLUB ROAD			<b>Contact Tel.:</b>	
<b>Fac Address2:</b>	NOT AVAILABLE			<b>Contact Ext.:</b>	
<b>Fac Postal Zip:</b>	K2E1A6			<b>Cont Fax Area Cde:</b>	
<b>Facility Lat:</b>	45.338			<b>Contact Fax:</b>	
<b>Facility Long:</b>	-75.718			<b>Contact Email:</b>	
<b>DLS (Last Filed Rpt):</b>				<b>Latitude:</b>	45.338
<b>Facility DLS:</b>				<b>Longitude:</b>	-75.718
<b>Datum:</b>	1983			<b>UTM Zone:</b>	
<b>Facility Cmnts:</b>				<b>UTM Northing:</b>	
<b>URL:</b>				<b>UTM Easting:</b>	
<b>No of Empl.:</b>	5			<b>Waste Streams:</b>	
<b>Parent Co.:</b>				<b>No Streams:</b>	
<b>No Parent Co.:</b>				<b>Waste Off Sites:</b>	
<b>Pollut Prev Cmnts:</b>				<b>No Off Sites:</b>	
<b>Stacks:</b>				<b>Shutdown:</b>	
<b>No of Stacks:</b>				<b>No of Shutdown:</b>	
<b>Canadian SIC Code (2 digit):</b>					
<b>Canadian SIC Code:</b>					
<b>SIC Code Description:</b>					
<b>American SIC Code:</b>					
<b>NAICS Code (2 digit):</b>	41				
<b>NAICS 2 Description:</b>	Wholesale trade				
<b>NAICS Code (4 digit):</b>	4121				
<b>NAICS 4 Description:</b>	Petroleum and petroleum products merchant wholesalers				
<b>NAICS Code (6 digit):</b>	412110				
<b>NAICS 6 Description:</b>	Petroleum and petroleum products merchant wholesalers				

<i>Map Key</i>	<i>Number of Records</i>	<i>Direction/ Distance (m)</i>	<i>Elev/Diff (m)</i>	<i>Site</i>	<i>DB</i>
<b><u>Substance Release Report</u></b>					
<b>Category Type ID:</b>	3				
<b>Category Type Desc:</b>	Fugitive				
<b>Category Type Desc (fr):</b>	Émissions fugitives				
<b>Grouping:</b>	Total Air				
<b>Trans Code:</b>	VOCs				
<b>Chem:</b>					
<b>Chem (fr):</b>					
<b>Quantity:</b>	.035				
<b>Unit:</b>	tonnes				
<b>Basis of Estimate Cd:</b>	O				
<b>Basis of Estimate Desc:</b>	O- Engineering Estimates				
<b>Category Type ID:</b>	13				
<b>Category Type Desc:</b>	All Media				
<b>Category Type Desc (fr):</b>	Rejets à tous les médias				
<b>Grouping:</b>	Total All Media<1t				
<b>Trans Code:</b>					
<b>Chem:</b>					
<b>Chem (fr):</b>					
<b>Quantity:</b>	.1482				
<b>Unit:</b>	tonnes				
<b>Basis of Estimate Cd:</b>	O				
<b>Basis of Estimate Desc:</b>	O- Engineering Estimates				
<b>Category Type ID:</b>	13				
<b>Category Type Desc:</b>	All Media				
<b>Category Type Desc (fr):</b>	Rejets à tous les médias				
<b>Grouping:</b>	Total All Media<1t				
<b>Trans Code:</b>					
<b>Chem:</b>					
<b>Chem (fr):</b>					
<b>Quantity:</b>	.0103				
<b>Unit:</b>	tonnes				
<b>Basis of Estimate Cd:</b>	O				
<b>Basis of Estimate Desc:</b>	O- Engineering Estimates				
<b>Category Type ID:</b>	13				
<b>Category Type Desc:</b>	All Media				
<b>Category Type Desc (fr):</b>	Rejets à tous les médias				
<b>Grouping:</b>	Total All Media<1t				
<b>Trans Code:</b>					
<b>Chem:</b>					
<b>Chem (fr):</b>					
<b>Quantity:</b>	.0609				
<b>Unit:</b>	tonnes				
<b>Basis of Estimate Cd:</b>	O				
<b>Basis of Estimate Desc:</b>	O- Engineering Estimates				
<b>Category Type ID:</b>	2				
<b>Category Type Desc:</b>	Storage / Handling				
<b>Category Type Desc (fr):</b>	Rejets de stockage ou manutention				
<b>Grouping:</b>	Total Air				
<b>Trans Code:</b>	VOCg				
<b>Chem:</b>					
<b>Chem (fr):</b>					
<b>Quantity:</b>	11.5928				
<b>Unit:</b>	tonnes				
<b>Basis of Estimate Cd:</b>	O				
<b>Basis of Estimate Desc:</b>	O- Engineering Estimates				
<b>Category Type ID:</b>	13				
<b>Category Type Desc:</b>	All Media				

Map Key	Number of Records	Direction/ Distance (m)	Elev/Diff (m)	Site	DB
<b>Category Type Desc (fr):</b> Rejets à tous les médias <b>Grouping:</b> Total All Media<1t <b>Trans Code:</b> <b>Chem:</b> <b>Chem (fr):</b> <b>Quantity:</b> .1392 <b>Unit:</b> tonnes <b>Basis of Estimate Cd:</b> O <b>Basis of Estimate Desc:</b> O- Engineering Estimates  <b>Category Type ID:</b> 13 <b>Category Type Desc:</b> All Media <b>Category Type Desc (fr):</b> Rejets à tous les médias <b>Grouping:</b> Total All Media<1t <b>Trans Code:</b> <b>Chem:</b> <b>Chem (fr):</b> <b>Quantity:</b> .0415 <b>Unit:</b> tonnes <b>Basis of Estimate Cd:</b> O <b>Basis of Estimate Desc:</b> O- Engineering Estimates					
<a href="#">24</a>	162 of 179	ENE/248.6	86.9 / 1.03	BLUEWAVE ENERGY 369 WEST HUNT CLUB RD NEPEAN ON K2E1A6	RST
<b>Headcode:</b> 01070510 <b>Headcode Desc:</b> PROPANE GAS SALES & SERVICE <b>Phone:</b> 6132253793 <b>List Name:</b> INFO-DIRECT(TM) BUSINESS FILE <b>Description:</b>					
<a href="#">24</a>	163 of 179	ENE/248.6	86.9 / 1.03	Shell Canada Products 369 Hunt Club Road Nepean NEPEAN ON	EBR
<b>EBR Registry No:</b> IA7E1438 <b>Ministry Ref No:</b> 8416197 19970912 <b>Notice Type:</b> Instrument Decision <b>Notice Stage:</b> <b>Notice Date:</b> November 25, 1997 <b>Proposal Date:</b> September 18, 1997 <b>Year:</b> 1997 <b>Instrument Type:</b> (EPA s. 9) - Approval for discharge into the natural environment other than water (i.e. Air) <b>Off Instrument Name:</b> <b>Posted By:</b> <b>Company Name:</b> Shell Canada Products <b>Site Address:</b> <b>Location Other:</b> <b>Proponent Name:</b> <b>Proponent Address:</b> Ottawa Distribution Terminal, 369 Hunt Club Road, Nepean, Ontario, K2E 1A6 <b>Comment Period:</b> <b>URL:</b>  <b>Site Location Details:</b>  369 Hunt Club Road Nepean NEPEAN					
<a href="#">24</a>	164 of 179	ENE/248.6	86.9 / 1.03	BLUEWAVE ENERGY 369 WEST HUNT CLUB RD	RST



Map Key	Number of Records	Direction/ Distance (m)	Elev/Diff (m)	Site	DB
<b>NEPEAN ON K2E1A6</b>					
<b>Headcode:</b>		00426100			
<b>Headcode Desc:</b>		DIESEL FUEL			
<b>Phone:</b>		6132253793			
<b>List Name:</b>		INFO-DIRECT(TM) BUSINESS FILE			
<b>Description:</b>					
<a href="#">24</a>	165 of 179	<b>ENE/248.6</b>	<b>86.9 / 1.03</b>	<b>Shell Canada Products Limited 369 West Hunt Club Rd Ottawa ON K2E 1A6</b>	<b>SPL</b>
<b>Ref No:</b>	2132-B2CT9G			<b>Discharger Report:</b>	
<b>Site No:</b>	0957-6S9G8P			<b>Material Group:</b>	
<b>Incident Dt:</b>	2018/07/04			<b>Health/Env Conseq:</b>	2 - Minor Environment
<b>Year:</b>				<b>Client Type:</b>	Corporation
<b>Incident Cause:</b>				<b>Sector Type:</b>	Unknown / N/A
<b>Incident Event:</b>	Start up/Shut down			<b>Agency Involved:</b>	
<b>Contaminant Code:</b>	36			<b>Nearest Watercourse:</b>	
<b>Contaminant Name:</b>	GASOLINE VAPOURS			<b>Site Address:</b>	369 West Hunt Club Rd
<b>Contaminant Limit 1:</b>				<b>Site District Office:</b>	Ottawa
<b>Contam Limit Freq 1:</b>				<b>Site Postal Code:</b>	K2E 1A6
<b>Contaminant UN No 1:</b>	1203			<b>Site Region:</b>	Eastern
<b>Environment Impact:</b>				<b>Site Municipality:</b>	Ottawa
<b>Nature of Impact:</b>				<b>Site Lot:</b>	
<b>Receiving Medium:</b>				<b>Site Conc:</b>	NA
<b>Receiving Env:</b>	Air			<b>Northing:</b>	5020740
<b>MOE Response:</b>	No			<b>Easting:</b>	443757
<b>Dt MOE Arvl on Scn:</b>				<b>Site Geo Ref Accu:</b>	Map
<b>MOE Reported Dt:</b>	2018/07/04			<b>Site Map Datum:</b>	NAD83
<b>Dt Document Closed:</b>				<b>SAC Action Class:</b>	Air Spills - Gases and Vapours
<b>Incident Reason:</b>	Maintenance			<b>Source Type:</b>	Unknown / N/A
<b>Site Name:</b>	369 West Hunt Club Road				
<b>Site County/District:</b>	NA				
<b>Municipality No:</b>					
<b>Site Geo Ref Meth:</b>	10 -100 metres eg. Topographic Map				
<b>Incident Summary:</b>	Shell Canada Products: 2 hr release of gasoline vapour to atmosphere				
<b>Contaminant Qty:</b>	0 other - see incident description				
<a href="#">24</a>	166 of 179	<b>ENE/248.6</b>	<b>86.9 / 1.03</b>	<b>Shell Canada Limited, for and on behalf of Shell Canada Products 369 Hunt Club Rd Ottawa ON K2E 1A6</b>	<b>ECA</b>
<b>Approval No:</b>	7992-AS7PKY			<b>MOE District:</b>	
<b>Approval Date:</b>	2018-12-21			<b>City:</b>	
<b>Status:</b>	Approved			<b>Longitude:</b>	
<b>Record Type:</b>	ECA			<b>Latitude:</b>	
<b>Link Source:</b>	IDS			<b>Geometry X:</b>	
<b>SWP Area Name:</b>				<b>Geometry Y:</b>	
<b>Approval Type:</b>	ECA-INDUSTRIAL SEWAGE WORKS				
<b>Project Type:</b>	INDUSTRIAL SEWAGE WORKS				
<b>Business Name:</b>	Shell Canada Limited, for and on behalf of Shell Canada Products				
<b>Address:</b>	369 Hunt Club Rd				
<b>Full Address:</b>					
<b>Full PDF Link:</b>	<a href="https://www.accessenvironment.ene.gov.on.ca/instruments/6033-AMTP65-13.pdf">https://www.accessenvironment.ene.gov.on.ca/instruments/6033-AMTP65-13.pdf</a>				
<b>PDF Site Location:</b>					
<a href="#">24</a>	167 of 179	<b>ENE/248.6</b>	<b>86.9 / 1.03</b>	<b>SHELL CANADA PRODUCTS 369 Hunt Club Road</b>	<b>GEN</b>

Map Key	Number of Records	Direction/ Distance (m)	Elev/Diff (m)	Site	DB
---------	-------------------	----------------------------	------------------	------	----

Nepean ON K2E 1A6

**Generator No:** ON0005120  
**SIC Code:**  
**SIC Description:**  
**Approval Years:** As of Jul 2020  
**PO Box No:**  
**Country:** Canada  
**Status:** Registered  
**Co Admin:**  
**Choice of Contact:**  
**Phone No Admin:**  
**Contaminated Facility:**  
**MHSW Facility:**

**Detail(s)**

**Waste Class:** 221 L  
**Waste Class Name:** Light fuels  
  
**Waste Class:** 211 H  
**Waste Class Name:** Aromatic solvents and residues  
  
**Waste Class:** 221 I  
**Waste Class Name:** Light fuels  
  
**Waste Class:** 146 L  
**Waste Class Name:** Other specified inorganic sludges, slurries or solids  
  
**Waste Class:** 251 L  
**Waste Class Name:** Waste oils/sludges (petroleum based)  
  
**Waste Class:** 252 L  
**Waste Class Name:** Waste crankcase oils and lubricants  
  
**Waste Class:** 331 I  
**Waste Class Name:** Waste compressed gases including cylinders  
  
**Waste Class:** 251 I  
**Waste Class Name:** Waste oils/sludges (petroleum based)  
  
**Waste Class:** 212 L  
**Waste Class Name:** Aliphatic solvents and residues  
  
**Waste Class:** 145 T  
**Waste Class Name:** Wastes from the use of pigments, coatings and paints  
  
**Waste Class:** 112 C  
**Waste Class Name:** Acid solutions - containing heavy metals  
  
**Waste Class:** 145 I  
**Waste Class Name:** Wastes from the use of pigments, coatings and paints

<a href="#">24</a>	168 of 179	ENE/248.6	86.9 / 1.03	Shell Canada Limited, for and on behalf of Shell Canada Products 369 Hunt Club Rd Nepean Ottawa ON NA	SPL
--------------------	------------	-----------	-------------	--	-----

<b>Ref No:</b> 4881-BBKFVH <b>Site No:</b> 2822-5GHLBA <b>Incident Dt:</b> 4/24/2019 <b>Year:</b> <b>Incident Cause:</b>	<b>Discharger Report:</b> <b>Material Group:</b> <b>Health/Env Conseq:</b> 2 - Minor Environment <b>Client Type:</b> Corporation <b>Sector Type:</b>
--	--

Map Key	Number of Records	Direction/ Distance (m)	Elev/Diff (m)	Site	DB
<b>Incident Event:</b>	Start up/Shut down			<b>Agency Involved:</b>	
<b>Contaminant Code:</b>				<b>Nearest Watercourse:</b>	
<b>Contaminant Name:</b>				<b>Site Address:</b>	369 Hunt Club Rd Nepean
<b>Contaminant Limit 1:</b>				<b>Site District Office:</b>	Ottawa
<b>Contam Limit Freq 1:</b>				<b>Site Postal Code:</b>	NA
<b>Contaminant UN No 1:</b>				<b>Site Region:</b>	Eastern
<b>Environment Impact:</b>				<b>Site Municipality:</b>	Ottawa
<b>Nature of Impact:</b>				<b>Site Lot:</b>	
<b>Receiving Medium:</b>				<b>Site Conc:</b>	NA
<b>Receiving Env:</b>	Air			<b>Northing:</b>	5020705
<b>MOE Response:</b>	No			<b>Easting:</b>	443784
<b>Dt MOE Arvl on Scn:</b>				<b>Site Geo Ref Accu:</b>	NA
<b>MOE Reported Dt:</b>	4/25/2019			<b>Site Map Datum:</b>	NA
<b>Dt Document Closed:</b>				<b>SAC Action Class:</b>	Notifications
<b>Incident Reason:</b>	Maintenance			<b>Source Type:</b>	
<b>Site Name:</b>	Shell Canada Products Limited				
<b>Site County/District:</b>	NA				
<b>Municipality No:</b>					
<b>Site Geo Ref Meth:</b>	NA				
<b>Incident Summary:</b>	Shell Canada, Ottawa; vapour/odour potential; maintenance April 24/25				
<b>Contaminant Qty:</b>					

<a href="#">24</a>	169 of 179	ENE/248.6	86.9 / 1.03	Shell Canada Limited, for and on behalf of Shell Canada Products 369 Hunt Club Rd Nepean Ottawa ON NA	SPL
<b>Ref No:</b>	5876-B9UQ96			<b>Discharger Report:</b>	
<b>Site No:</b>	2822-5GHLBA			<b>Material Group:</b>	
<b>Incident Dt:</b>	2/28/2019			<b>Health/Env Conseq:</b>	2 - Minor Environment Corporation
<b>Year:</b>				<b>Client Type:</b>	
<b>Incident Cause:</b>				<b>Sector Type:</b>	
<b>Incident Event:</b>	Process Upset/Malfunction			<b>Agency Involved:</b>	
<b>Contaminant Code:</b>	36			<b>Nearest Watercourse:</b>	
<b>Contaminant Name:</b>	GASOLINE VAPOURS			<b>Site Address:</b>	369 Hunt Club Rd Nepean
<b>Contaminant Limit 1:</b>				<b>Site District Office:</b>	Ottawa
<b>Contam Limit Freq 1:</b>				<b>Site Postal Code:</b>	NA
<b>Contaminant UN No 1:</b>	1203			<b>Site Region:</b>	Eastern
<b>Environment Impact:</b>				<b>Site Municipality:</b>	Ottawa
<b>Nature of Impact:</b>				<b>Site Lot:</b>	
<b>Receiving Medium:</b>				<b>Site Conc:</b>	NA
<b>Receiving Env:</b>	Air			<b>Northing:</b>	5020705
<b>MOE Response:</b>	No			<b>Easting:</b>	443784
<b>Dt MOE Arvl on Scn:</b>				<b>Site Geo Ref Accu:</b>	NA
<b>MOE Reported Dt:</b>	3/1/2019			<b>Site Map Datum:</b>	NA
<b>Dt Document Closed:</b>	3/5/2019			<b>SAC Action Class:</b>	
<b>Incident Reason:</b>	Equipment Failure			<b>Source Type:</b>	
<b>Site Name:</b>	Shell Canada Products Limited				
<b>Site County/District:</b>	NA				
<b>Municipality No:</b>					
<b>Site Geo Ref Meth:</b>	NA				
<b>Incident Summary:</b>	Shell Canada: Pump failure at VRU; ongoing gas vapors to atm				
<b>Contaminant Qty:</b>	1 other - see incident description				

<a href="#">24</a>	170 of 179	ENE/248.6	86.9 / 1.03	Shell Canada Limited, for and on behalf of Shell Canada Products 369 Hunt Club Rd Nepean Ottawa ON NA	SPL
<b>Ref No:</b>	2748-BB4P7A			<b>Discharger Report:</b>	
<b>Site No:</b>	2822-5GHLBA			<b>Material Group:</b>	
<b>Incident Dt:</b>	4/10/2019			<b>Health/Env Conseq:</b>	2 - Minor Environment

Map Key	Number of Records	Direction/ Distance (m)	Elev/Diff (m)	Site	DB
<b>Year:</b>				<b>Client Type:</b>	Corporation
<b>Incident Cause:</b>				<b>Sector Type:</b>	
<b>Incident Event:</b>	Start up/Shut down			<b>Agency Involved:</b>	
<b>Contaminant Code:</b>				<b>Nearest Watercourse:</b>	
<b>Contaminant Name:</b>				<b>Site Address:</b>	369 Hunt Club Rd Nepean
<b>Contaminant Limit 1:</b>				<b>Site District Office:</b>	Ottawa
<b>Contam Limit Freq 1:</b>				<b>Site Postal Code:</b>	NA
<b>Contaminant UN No 1:</b>				<b>Site Region:</b>	Eastern
<b>Environment Impact:</b>				<b>Site Municipality:</b>	Ottawa
<b>Nature of Impact:</b>				<b>Site Lot:</b>	
<b>Receiving Medium:</b>				<b>Site Conc:</b>	NA
<b>Receiving Env:</b>	Air			<b>Northing:</b>	5020705
<b>MOE Response:</b>	No			<b>Easting:</b>	443784
<b>Dt MOE Arvl on Scn:</b>				<b>Site Geo Ref Accu:</b>	NA
<b>MOE Reported Dt:</b>	4/10/2019			<b>Site Map Datum:</b>	NA
<b>Dt Document Closed:</b>				<b>SAC Action Class:</b>	Air Spills - Gases and Vapours
<b>Incident Reason:</b>	Maintenance			<b>Source Type:</b>	
<b>Site Name:</b>	Shell Canada Products Limited				
<b>Site County/District:</b>	NA				
<b>Municipality No:</b>					
<b>Site Geo Ref Meth:</b>	NA				
<b>Incident Summary:</b>	Shell Canada - VRU shutdown, gasoline vapours				
<b>Contaminant Qty:</b>					

<a href="#">24</a>	171 of 179	ENE/248.6	86.9 / 1.03	<b>ULTRAMAR</b> 369 WEST HUNT CLUB RD NEPEAN ON K2E1A6	RST
<b>Headcode:</b>	01070510				
<b>Headcode Desc:</b>	PROPANE GAS SALES & SERVICE				
<b>Phone:</b>	6132253793				
<b>List Name:</b>	INFO-DIRECT(TM) BUSINESS FILE				
<b>Description:</b>					

<a href="#">24</a>	172 of 179	ENE/248.6	86.9 / 1.03	<b>SHELL CANADA PRODUCTS</b> 369 WEST HUNT CLUB RD,PO BOX 5030 STN F, OTTAWA,ON,K2E 1A6,CA ON	INC
<b>Incident No:</b>	763116			<b>Any Health Impact:</b>	
<b>Incident ID:</b>				<b>Any Enviro Impact:</b>	
<b>Instance No:</b>				<b>Service Interrupted:</b>	
<b>Status Code:</b>				<b>Was Prop Damaged:</b>	
<b>Attribute Category:</b>	FS-Incident			<b>Reside App. Type:</b>	
<b>Context:</b>				<b>Commer App. Type:</b>	
<b>Date of Occurrence:</b>	2/24/2012			<b>Indus App. Type:</b>	
<b>Time of Occurrence:</b>				<b>Institut App. Type:</b>	
<b>Incident Created On:</b>				<b>Venting Type:</b>	
<b>Instance Creation Dt:</b>				<b>Vent Conn Mater:</b>	
<b>Instance Install Dt:</b>				<b>Vent Chimney Mater:</b>	
<b>Occur Insp Start Date:</b>				<b>Pipeline Type:</b>	
<b>Approx Quant Rel:</b>				<b>Pipeline Involved:</b>	
<b>Tank Capacity:</b>				<b>Pipe Material:</b>	
<b>Fuels Occur Type:</b>				<b>Depth Ground Cover:</b>	
<b>Fuel Type Involved:</b>				<b>Regulator Location:</b>	
<b>Enforcement Policy:</b>				<b>Regulator Type:</b>	
<b>Prc Escalation Req:</b>				<b>Operation Pressure:</b>	
<b>Tank Material Type:</b>				<b>Liquid Prop Make:</b>	
<b>Tank Storage Type:</b>				<b>Liquid Prop Model:</b>	
<b>Tank Location Type:</b>				<b>Liquid Prop Serial No:</b>	
<b>Pump Flow Rate Cap:</b>				<b>Liquid Prop Notes:</b>	
<b>Task No:</b>				<b>Equipment Type:</b>	

Map Key	Number of Records	Direction/ Distance (m)	Elev/Diff (m)	Site	DB
<b>Notes:</b> <b>Drainage System:</b> <b>Sub Surface Contam.:</b> <b>Aff Prop Use Water:</b> <b>Contam. Migrated:</b> <b>Contact Natural Env:</b> <b>Incident Location:</b> <b>Occurrence Narrative:</b> <b>Operation Type Involved:</b> <b>Item:</b> <b>Item Description:</b> <b>Device Installed Location:</b>				<b>Equipment Model:</b> <b>Serial No:</b> <b>Cylinder Capacity:</b> <b>Cylinder Cap Units:</b> <b>Cylinder Mat Type:</b> <b>Near Body of Water:</b>	
		369 WEST HUNT CLUB RD,PO BOX 5030 STN F,OTTAWA,ON,K2E 1A6,CA			
		FS BULK PLANT (LARGE)			

[24](#)    173 of 179    **ENE/248.6**    **86.9 / 1.03**    **369 WEST HUNT CLUB RD  
NEPEAN ON K2E 1A6**    **DTNK**

**Delisted Fuel Storage Tank**

<b>Instance No:</b>	10245573	<b>Creation Date:</b>	
<b>Status:</b>	Active	<b>Overfill Prot Type:</b>	
<b>Instance Type:</b>		<b>Facility Location:</b>	
<b>Fuel Type:</b>		<b>Piping SW Steel:</b>	0
<b>Cont Name:</b>		<b>Piping SW Galvan:</b>	0
<b>Capacity:</b>		<b>Tanks SW Steel:</b>	0
<b>Tank Material:</b>		<b>Piping Underground:</b>	0
<b>Corrosion Prot:</b>		<b>No Underground:</b>	0
<b>Tank Type:</b>		<b>Max Hazard Rank:</b>	
<b>Install Year:</b>		<b>Max Hazard Rank 1:</b>	
<b>Facility Type:</b>		<b>Nxt Period Start Dt:</b>	
<b>Device Installed Loc:</b>		<b>Program Area 1:</b>	
<b>Fuel Type 2:</b>		<b>Program Area 2:</b>	
<b>Fuel Type 3:</b>		<b>Nxt Period Strt Dt 2:</b>	
<b>Item:</b>	FS BULK PLANT (LARGE)	<b>Risk Based Periodic:</b>	
<b>Item Description:</b>		<b>Vol of Directives:</b>	
<b>Model:</b>		<b>Years in Service:</b>	
<b>Description:</b>		<b>Created Date:</b>	
<b>Instance Creation Dt:</b>		<b>Federal Device:</b>	
<b>Instance Install Dt:</b>		<b>Periodic Exempt:</b>	
<b>Manufacturer:</b>		<b>Statutory Interval:</b>	
<b>Serial No:</b>		<b>Rcomnd Insp Interval:</b>	
<b>ULC Standard:</b>		<b>Recommended Toler:</b>	
<b>Quantity:</b>		<b>Panam Venue Name:</b>	
<b>Unit of Measure:</b>		<b>External Identifier:</b>	
<b>Parent Fac Type:</b>			
<b>TSSA Base Sched Cycle 1:</b>			
<b>TSSA Base Sched Cycle 2:</b>			
<b>Original Source:</b>	FST		
<b>Record Date:</b>	31-MAY-2021		

[24](#)    174 of 179    **ENE/248.6**    **86.9 / 1.03**    **Shell Canada Limited, for and on behalf of Shell  
Canada Products  
369 West Hunt Club Rd  
Ottawa ON K2E 1A6**    **SPL**

<b>Ref No:</b>	6515-BMENCT	<b>Discharger Report:</b>	
<b>Site No:</b>	0957-6S9G8P	<b>Material Group:</b>	
<b>Incident Dt:</b>	2020/03/05	<b>Health/Env Conseq:</b>	0 - No Impact
<b>Year:</b>		<b>Client Type:</b>	Corporation
<b>Incident Cause:</b>		<b>Sector Type:</b>	Miscellaneous Industrial
<b>Incident Event:</b>	Bypass	<b>Agency Involved:</b>	
<b>Contaminant Code:</b>	36	<b>Nearest Watercourse:</b>	

Map Key	Number of Records	Direction/ Distance (m)	Elev/Diff (m)	Site	DB
<b>Contaminant Name:</b>		GASOLINE VAPOURS		<b>Site Address:</b>	369 West Hunt Club Rd
<b>Contaminant Limit 1:</b>				<b>Site District Office:</b>	Ottawa
<b>Contam Limit Freq 1:</b>		n/a		<b>Site Postal Code:</b>	K2E 1A6
<b>Contaminant UN No 1:</b>		1203		<b>Site Region:</b>	Eastern
<b>Environment Impact:</b>				<b>Site Municipality:</b>	Ottawa
<b>Nature of Impact:</b>				<b>Site Lot:</b>	
<b>Receiving Medium:</b>				<b>Site Conc:</b>	NA
<b>Receiving Env:</b>		Air		<b>Northing:</b>	5020740
<b>MOE Response:</b>		No		<b>Easting:</b>	443757
<b>Dt MOE Arvl on Scn:</b>				<b>Site Geo Ref Accu:</b>	Map
<b>MOE Reported Dt:</b>		2020/03/05		<b>Site Map Datum:</b>	NAD83
<b>Dt Document Closed:</b>		2020/07/17		<b>SAC Action Class:</b>	Air Spills - Gases and Vapours
<b>Incident Reason:</b>		Equipment Failure		<b>Source Type:</b>	Valve/Fitting/Piping
<b>Site Name:</b>		369 West Hunt Club Road			
<b>Site County/District:</b>		NA			
<b>Municipality No:</b>					
<b>Site Geo Ref Meth:</b>		10 -100 metres eg. Topographic Map			
<b>Incident Summary:</b>		ShellCanada: VRU repair and vapour to atm. repairs cmpltd			
<b>Contaminant Qty:</b>		0 other - see incident description			

<a href="#">24</a>	175 of 179	<b>ENE/248.6</b>	<b>86.9 / 1.03</b>	<b>SHELL CANADA PRODUCTS</b> <b>369 Hunt Club Road</b> <b>Nepean ON K2E 1A6</b>	<b>GEN</b>
--------------------	------------	------------------	--------------------	---	------------

**Generator No:** ON0005120  
**SIC Code:**  
**SIC Description:**  
**Approval Years:** As of Nov 2021  
**PO Box No:**  
**Country:** Canada  
**Status:** Registered  
**Co Admin:**  
**Choice of Contact:**  
**Phone No Admin:**  
**Contaminated Facility:**  
**MHSW Facility:**

**Detail(s)**

**Waste Class:** 251 I  
**Waste Class Name:** Waste oils/sludges (petroleum based)

**Waste Class:** 268 T  
**Waste Class Name:** Amines

**Waste Class:** 145 I  
**Waste Class Name:** Wastes from the use of pigments, coatings and paints

**Waste Class:** 112 C  
**Waste Class Name:** Acid solutions - containing heavy metals

**Waste Class:** 221 I  
**Waste Class Name:** Light fuels

**Waste Class:** 146 L  
**Waste Class Name:** Other specified inorganic sludges, slurries or solids

**Waste Class:** 211 H  
**Waste Class Name:** Aromatic solvents and residues

**Waste Class:** 145 T  
**Waste Class Name:** Wastes from the use of pigments, coatings and paints

Map Key	Number of Records	Direction/ Distance (m)	Elev/Diff (m)	Site	DB
<b>Waste Class:</b> <b>Waste Class Name:</b>		212 L Aliphatic solvents and residues			
<b>Waste Class:</b> <b>Waste Class Name:</b>		252 L Waste crankcase oils and lubricants			
<b>Waste Class:</b> <b>Waste Class Name:</b>		331 I Waste compressed gases including cylinders			
<b>Waste Class:</b> <b>Waste Class Name:</b>		251 L Waste oils/sludges (petroleum based)			
<b>Waste Class:</b> <b>Waste Class Name:</b>		221 L Light fuels			

[24](#) 176 of 179 ENE/248.6 86.9 / 1.03 **Shell Canada Products  
369 WEST HUNT CLUB RD  
NEPEAN ON K2E 1A6** **EASR**

**Approval No:** R-010-7113698466  
**Status:** REGISTERED  
**Date:** December, 15 2021  
**Record Type:** EASR  
**Link Source:** MOFA  
**Project Type:** Air Emissions  
**Full Address:**  
**Approval Type:** EASR-Air Emissions  
**SWP Area Name:** Rideau Valley  
**PDF URL:** <http://www.accessenvironment.ene.gov.on.ca/AEWeb/ae/ViewDocument.action?documentRefID=2544878>  
**PDF Site Location:**

**MOE District:** Ottawa  
**Municipality:** NEPEAN  
**Latitude:** 45.33777778  
**Longitude:** -75.71722222  
**Geometry X:** -8428802.6221  
**Geometry Y:** 5674855.358900003

[24](#) 177 of 179 ENE/248.6 86.9 / 1.03 **Shell Canada Limited, for and on behalf of Shell  
Canada Products  
369 West Hunt Club Rd  
Ottawa ON K2E 1A6** **SPL**

**Ref No:** 1036-BYQPGK  
**Site No:** 0957-6S9G8P  
**Incident Dt:** 2021/03/02  
**Year:**  
**Incident Cause:**  
**Incident Event:** Start up/Shut down  
**Contaminant Code:** 36  
**Contaminant Name:** GASOLINE VAPOURS  
**Contaminant Limit 1:**  
**Contam Limit Freq 1:**  
**Contaminant UN No 1:** 1203  
**Environment Impact:**  
**Nature of Impact:**  
**Receiving Medium:**  
**Receiving Env:** Air  
**MOE Response:** No  
**Dt MOE Arvl on Scn:**  
**MOE Reported Dt:** 2021/03/02  
**Dt Document Closed:** 2021/03/04  
**Incident Reason:** Equipment Failure  
**Site Name:** 369 West Hunt Club Road  
**Site County/District:** NA  
**Municipality No:**  
**Site Geo Ref Meth:** 10 -100 metres eg. Topographic Map  
**Incident Summary:** Shell Canada: Vapour Recovery Unit Down, Venting to Atmosphere  
**Contaminant Qty:** 0 other - see incident description

**Discharger Report:**  
**Material Group:**  
**Health/Env Conseq:** 2 - Minor Environment Corporation  
**Client Type:** Petroleum Refineries  
**Sector Type:**  
**Agency Involved:**  
**Nearest Watercourse:**  
**Site Address:** 369 West Hunt Club Rd  
**Site District Office:** Ottawa  
**Site Postal Code:** K2E 1A6  
**Site Region:** Eastern  
**Site Municipality:** Ottawa  
**Site Lot:**  
**Site Conc:** NA  
**Northing:** 5020740  
**Easting:** 443757  
**Site Geo Ref Accu:** Map  
**Site Map Datum:** NAD83  
**SAC Action Class:**  
**Source Type:** Discharge Point (Stack/Pipe) - Manufacturing



Map Key	Number of Records	Direction/ Distance (m)	Elev/Diff (m)	Site	DB
<a href="#">24</a>	178 of 179	ENE/248.6	86.9 / 1.03	Shell Canada Limited, for and on behalf of Shell Canada Products 369 West Hunt Club Rd Ottawa ON K2E 1A6	SPL
<b>Ref No:</b>	0032-BXPTCP			<b>Discharger Report:</b>	
<b>Site No:</b>	0957-6S9G8P			<b>Material Group:</b>	
<b>Incident Dt:</b>	2021/01/28			<b>Health/Env Conseq:</b>	2 - Minor Environment
<b>Year:</b>				<b>Client Type:</b>	Corporation
<b>Incident Cause:</b>				<b>Sector Type:</b>	Petroleum Refineries
<b>Incident Event:</b>	Process Upset/Malfunction			<b>Agency Involved:</b>	
<b>Contaminant Code:</b>	12			<b>Nearest Watercourse:</b>	
<b>Contaminant Name:</b>	GASOLINE			<b>Site Address:</b>	369 West Hunt Club Rd
<b>Contaminant Limit 1:</b>	0			<b>Site District Office:</b>	Ottawa
<b>Contam Limit Freq 1:</b>				<b>Site Postal Code:</b>	K2E 1A6
<b>Contaminant UN No 1:</b>	1203			<b>Site Region:</b>	Eastern
<b>Environment Impact:</b>				<b>Site Municipality:</b>	Ottawa
<b>Nature of Impact:</b>				<b>Site Lot:</b>	
<b>Receiving Medium:</b>				<b>Site Conc:</b>	NA
<b>Receiving Env:</b>	Air			<b>Northing:</b>	5020740
<b>MOE Response:</b>	No			<b>Easting:</b>	443757
<b>Dt MOE Arvl on Scn:</b>				<b>Site Geo Ref Accu:</b>	Map
<b>MOE Reported Dt:</b>	2021/01/28			<b>Site Map Datum:</b>	NAD83
<b>Dt Document Closed:</b>	2021/02/01			<b>SAC Action Class:</b>	
<b>Incident Reason:</b>	Equipment Failure			<b>Source Type:</b>	Refinery
<b>Site Name:</b>	369 West Hunt Club Road				
<b>Site County/District:</b>	NA				
<b>Municipality No:</b>					
<b>Site Geo Ref Meth:</b>	10 -100 metres eg. Topographic Map				
<b>Incident Summary:</b>	Shell: unplanned VRU shutdown; vented to atm				
<b>Contaminant Qty:</b>	0 n/a				

<a href="#">24</a>	179 of 179	ENE/248.6	86.9 / 1.03	SHELL CANADA PRODUCTS 369 Hunt Club Road Nepean ON K2E 1A6	GEN
<b>Generator No:</b>	ON0005120				
<b>SIC Code:</b>					
<b>SIC Description:</b>					
<b>Approval Years:</b>	As of Oct 2022				
<b>PO Box No:</b>					
<b>Country:</b>	Canada				
<b>Status:</b>	Registered				
<b>Co Admin:</b>					
<b>Choice of Contact:</b>					
<b>Phone No Admin:</b>					
<b>Contaminated Facility:</b>					
<b>MHSW Facility:</b>					

**Detail(s)**

<b>Waste Class:</b>	241 L
<b>Waste Class Name:</b>	HALOGENATED SOLVENTS
<b>Waste Class:</b>	221 I
<b>Waste Class Name:</b>	LIGHT FUELS
<b>Waste Class:</b>	212 L
<b>Waste Class Name:</b>	ALIPHATIC SOLVENTS
<b>Waste Class:</b>	211 H

Map Key	Number of Records	Direction/ Distance (m)	Elev/Diff (m)	Site	DB
<b>Waste Class Name:</b>		AROMATIC SOLVENTS			
<b>Waste Class:</b>		251 L			
<b>Waste Class Name:</b>		OIL SKIMMINGS & SLUDGES			
<b>Waste Class:</b>		145 I			
<b>Waste Class Name:</b>		PAINT/PIGMENT/COATING RESIDUES			
<b>Waste Class:</b>		252 L			
<b>Waste Class Name:</b>		WASTE OILS & LUBRICANTS			
<b>Waste Class:</b>		145 T			
<b>Waste Class Name:</b>		PAINT/PIGMENT/COATING RESIDUES			
<b>Waste Class:</b>		331 I			
<b>Waste Class Name:</b>		WASTE COMPRESSED GASES			
<b>Waste Class:</b>		268 T			
<b>Waste Class Name:</b>		AMINES			
<b>Waste Class:</b>		112 C			
<b>Waste Class Name:</b>		ACID WASTE - HEAVY METALS			
<b>Waste Class:</b>		221 L			
<b>Waste Class Name:</b>		LIGHT FUELS			
<b>Waste Class:</b>		146 L			
<b>Waste Class Name:</b>		OTHER SPECIFIED INORGANICS			
<b>Waste Class:</b>		251 I			
<b>Waste Class Name:</b>		OIL SKIMMINGS & SLUDGES			
<a href="#">25</a>	1 of 2	SE/248.9	88.8 / 3.00	Star Motors of Ottawa Inc. 40 Jamie Ave Ottawa Ontario K2E 6T6 Ottawa ON	EBR
<b>EBR Registry No:</b>		IA07E0118		<b>Decision Posted:</b>	
<b>Ministry Ref No:</b>		0740-6XKTBP		<b>Exception Posted:</b>	
<b>Notice Type:</b>		Instrument Decision		<b>Section:</b>	
<b>Notice Stage:</b>				<b>Act 1:</b>	
<b>Notice Date:</b>		September 17, 2007		<b>Act 2:</b>	
<b>Proposal Date:</b>		January 19, 2007		<b>Site Location Map:</b>	
<b>Year:</b>		2007			
<b>Instrument Type:</b>		(EPA s. 9) - Approval for discharge into the natural environment other than water (i.e. Air)			
<b>Off Instrument Name:</b>					
<b>Posted By:</b>					
<b>Company Name:</b>		Star Motors of Ottawa Inc.			
<b>Site Address:</b>					
<b>Location Other:</b>					
<b>Proponent Name:</b>					
<b>Proponent Address:</b>		400 West Hunt Club Rd, Ottawa Ontario, K2E 1B2			
<b>Comment Period:</b>					
<b>URL:</b>					
<b>Site Location Details:</b>					
40 Jamie Ave Ottawa Ontario K2E 6T6 Ottawa					
<a href="#">25</a>	2 of 2	SE/248.9	88.8 / 3.00	Star Motors of Ottawa Inc. 40 Jamie Ave Ottawa ON K2E 1B2	ECA

Map Key	Number of Records	Direction/ Distance (m)	Elev/Diff (m)	Site	DB	
<b>Approval No:</b> <b>Approval Date:</b> <b>Status:</b> <b>Record Type:</b> <b>Link Source:</b> <b>SWP Area Name:</b> <b>Approval Type:</b> <b>Project Type:</b> <b>Business Name:</b> <b>Address:</b> <b>Full Address:</b> <b>Full PDF Link:</b> <b>PDF Site Location:</b>	9949-763RW4 2007-08-27 Approved ECA IDS Rideau Valley ECA-AIR AIR Star Motors of Ottawa Inc. 40 Jamie Ave			<b>MOE District:</b> <b>City:</b> <b>Longitude:</b> <b>Latitude:</b> <b>Geometry X:</b> <b>Geometry Y:</b>	Ottawa  -75.71941 45.334557	

<a href="#">26</a>	1 of 6	SE/248.9	89.2 / 3.37	<b>Inglis Carpet Cleaning</b> <b>48 Jamie Avenue</b> <b>Nepean ON K2E 6T6</b>	GEN
<b>Generator No:</b> <b>SIC Code:</b> <b>SIC Description:</b> <b>Approval Years:</b> <b>PO Box No:</b> <b>Country:</b> <b>Status:</b> <b>Co Admin:</b> <b>Choice of Contact:</b> <b>Phone No Admin:</b> <b>Contaminated Facility:</b> <b>MHSW Facility:</b>	ON5930676  02,03,04,07,08				
<b><u>Detail(s)</u></b>					
<b>Waste Class:</b> <b>Waste Class Name:</b>	262 DETERGENTS/SOAPS				

<a href="#">26</a>	2 of 6	SE/248.9	89.2 / 3.37	<b>JA DOC Holdings</b> <b>48 Jamie Street</b> <b>Ottawa ON K2E 6T6</b>	GEN
<b>Generator No:</b> <b>SIC Code:</b> <b>SIC Description:</b> <b>Approval Years:</b> <b>PO Box No:</b> <b>Country:</b> <b>Status:</b> <b>Co Admin:</b> <b>Choice of Contact:</b> <b>Phone No Admin:</b> <b>Contaminated Facility:</b> <b>MHSW Facility:</b>	ON4426977 236110 Residential Building Construction 04,06				
<b><u>Detail(s)</u></b>					
<b>Waste Class:</b> <b>Waste Class Name:</b>	251 OIL SKIMMINGS & SLUDGES				

<a href="#">26</a>	3 of 6	SE/248.9	89.2 / 3.37	<b>48 Jamie Avenue</b> <b>Ottawa ON</b>	EHS
--------------------	--------	----------	-------------	--	-----

Map Key	Number of Records	Direction/ Distance (m)	Elev/Diff (m)	Site	DB
<b>Order No:</b> 20110907041 <b>Status:</b> C <b>Report Type:</b> Custom Report <b>Report Date:</b> 9/14/2011 <b>Date Received:</b> 9/7/2011 1:55:37 PM <b>Previous Site Name:</b> <b>Lot/Building Size:</b> <b>Additional Info Ordered:</b>					
<b>Nearest Intersection:</b> <b>Municipality:</b> <b>Client Prov/State:</b> ON <b>Search Radius (km):</b> 0.25 <b>X:</b> -75.719278 <b>Y:</b> 45.334964					
<a href="#">26</a>	4 of 6	SE/248.9	89.2 / 3.37	JA DOC Holdings 48 Jamie Street Ottawa ON	GEN
<b>Generator No:</b> ON4426977 <b>SIC Code:</b> 236110 <b>SIC Description:</b> Residential Building Construction <b>Approval Years:</b> 2009 <b>PO Box No:</b> <b>Country:</b> <b>Status:</b> <b>Co Admin:</b> <b>Choice of Contact:</b> <b>Phone No Admin:</b> <b>Contaminated Facility:</b> <b>MHSW Facility:</b>					
<b>Detail(s)</b>					
<b>Waste Class:</b> 251 <b>Waste Class Name:</b> OIL SKIMMINGS & SLUDGES					
<a href="#">26</a>	5 of 6	SE/248.9	89.2 / 3.37	Inglis Carpet Cleaning 48 Jamie Avenue Nepean ON K2E 6T6	GEN
<b>Generator No:</b> ON5930676 <b>SIC Code:</b> 000000 <b>SIC Description:</b> <b>Approval Years:</b> 2009 <b>PO Box No:</b> <b>Country:</b> <b>Status:</b> <b>Co Admin:</b> <b>Choice of Contact:</b> <b>Phone No Admin:</b> <b>Contaminated Facility:</b> <b>MHSW Facility:</b>					
<b>Detail(s)</b>					
<b>Waste Class:</b> 262 <b>Waste Class Name:</b> DETERGENTS/SOAPS					
<a href="#">26</a>	6 of 6	SE/248.9	89.2 / 3.37	Inglis Carpet Cleaning 48 Jamie Avenue Nepean ON	GEN
<b>Generator No:</b> ON5930676 <b>SIC Code:</b> 000000 <b>SIC Description:</b> <b>Approval Years:</b> 2013					

Map Key	Number of Records	Direction/ Distance (m)	Elev/Diff (m)	Site	DB
<b>PO Box No:</b> <b>Country:</b> <b>Status:</b> <b>Co Admin:</b> <b>Choice of Contact:</b> <b>Phone No Admin:</b> <b>Contaminated Facility:</b> <b>MHSW Facility:</b>					
<b><u>Detail(s)</u></b>					
<b>Waste Class:</b>		262			
<b>Waste Class Name:</b>		DETERGENTS/SOAPS			
<a href="#">27</a>	1 of 1	SE/249.1	89.2 / 3.37	JA DOC Holdings 46 Jamie Street Ottawa ON K2E 6T6	GEN
<b>Generator No:</b>		ON4426977			
<b>SIC Code:</b>					
<b>SIC Description:</b>					
<b>Approval Years:</b>		02,03			
<b>PO Box No:</b>					
<b>Country:</b>					
<b>Status:</b>					
<b>Co Admin:</b>					
<b>Choice of Contact:</b>					
<b>Phone No Admin:</b>					
<b>Contaminated Facility:</b>					
<b>MHSW Facility:</b>					
<b><u>Detail(s)</u></b>					
<b>Waste Class:</b>		251			
<b>Waste Class Name:</b>		OIL SKIMMINGS & SLUDGES			
<a href="#">28</a>	1 of 1	NNE/249.1	85.9 / 0.06	WEST HUNT CLUB ROAD & ROYDON PLACE Ottawa ON	WWIS
<b>Well ID:</b>		7138928		<b>Flowing (Y/N):</b>	
<b>Construction Date:</b>				<b>Flow Rate:</b>	
<b>Use 1st:</b>		Monitoring		<b>Data Entry Status:</b>	
<b>Use 2nd:</b>				<b>Data Src:</b>	
<b>Final Well Status:</b>		Test Hole		<b>Date Received:</b> 28-Jan-2010 00:00:00	
<b>Water Type:</b>				<b>Selected Flag:</b> TRUE	
<b>Casing Material:</b>				<b>Abandonment Rec:</b>	
<b>Audit No:</b>		M05553		<b>Contractor:</b> 1844	
<b>Tag:</b>		A090583		<b>Form Version:</b> 5	
<b>Constructn Method:</b>				<b>Owner:</b>	
<b>Elevation (m):</b>				<b>County:</b> OTTAWA-CARLETON	
<b>Elevatn Reliability:</b>				<b>Lot:</b>	
<b>Depth to Bedrock:</b>				<b>Concession:</b>	
<b>Well Depth:</b>				<b>Concession Name:</b>	
<b>Overburden/Bedrock:</b>				<b>Easting NAD83:</b>	
<b>Pump Rate:</b>				<b>Northing NAD83:</b>	
<b>Static Water Level:</b>				<b>Zone:</b>	
<b>Clear/Cloudy:</b>				<b>UTM Reliability:</b>	
<b>Municipality:</b>		OTTAWA CITY			
<b>Site Info:</b>					
<b>PDF URL (Map):</b>		<a href="https://d2khazk8e83rdv.cloudfront.net/moe_mapping/downloads/2Water/Wells_pdfs/713\7138928.pdf">https://d2khazk8e83rdv.cloudfront.net/moe_mapping/downloads/2Water/Wells_pdfs/713\7138928.pdf</a>			

Map Key	Number of Records	Direction/ Distance (m)	Elev/Diff (m)	Site	DB
---------	-------------------	----------------------------	------------------	------	----

**Additional Detail(s) (Map)**

Well Completed Date: 2009/10/02  
Year Completed: 2009  
Depth (m): 7.6  
Latitude: 45.3378249647288  
Longitude: -75.7204270346854  
Path: 713\7138928.pdf

PDF URL (Map): [https://d2khazk8e83rdv.cloudfront.net/moe\\_mapping/downloads/2Water/Wells\\_pdfs/713\7138928.pdf](https://d2khazk8e83rdv.cloudfront.net/moe_mapping/downloads/2Water/Wells_pdfs/713\7138928.pdf)

**Additional Detail(s) (Map)**

Well Completed Date: 2009/10/02  
Year Completed: 2009  
Depth (m):  
Latitude: 45.3386278763354  
Longitude: -75.7201436609111  
Path: 713\7138928.pdf

PDF URL (Map): [https://d2khazk8e83rdv.cloudfront.net/moe\\_mapping/downloads/2Water/Wells\\_pdfs/713\7138928.pdf](https://d2khazk8e83rdv.cloudfront.net/moe_mapping/downloads/2Water/Wells_pdfs/713\7138928.pdf)

**Additional Detail(s) (Map)**

Well Completed Date: 2009/10/02  
Year Completed: 2009  
Depth (m):  
Latitude: 45.3383232210048  
Longitude: -75.7199228238413  
Path: 713\7138928.pdf

**Bore Hole Information**

Bore Hole ID: 1003259160  
DP2BR:  
Spatial Status:  
Code OB:  
Code OB Desc:  
Open Hole:  
Cluster Kind: This is a record from cluster log sheet  
Date Completed: 02-Oct-2009 00:00:00  
Remarks:  
Loc Method Desc: on Water Well Record  
Elevrc Desc:  
Location Source Date:  
Improvement Location Source:  
Improvement Location Method:  
Source Revision Comment:  
Supplier Comment:

Elevation:  
Elevrc:  
Zone: 18  
East83: 443594.00  
North83: 5020787.00  
Org CS: UTM83  
UTMRC: 4  
UTMRC Desc: margin of error : 30 m - 100 m  
Location Method: wwr

**Annular Space/Abandonment Sealing Record**

Plug ID: 1003259164  
Layer:  
Plug From:  
Plug To:  
Plug Depth UOM:

**Method of Construction & Well Use**

<b>Map Key</b>	<b>Number of Records</b>	<b>Direction/ Distance (m)</b>	<b>Elev/Diff (m)</b>	<b>Site</b>	<b>DB</b>
<b>Method Construction ID:</b>		1003259163			
<b>Method Construction Code:</b>					
<b>Method Construction:</b>					
<b>Other Method Construction:</b>		HSA			
<b><u>Pipe Information</u></b>					
<b>Pipe ID:</b>		1003259165			
<b>Casing No:</b>		0			
<b>Comment:</b>					
<b>Alt Name:</b>					
<b><u>Construction Record - Casing</u></b>					
<b>Casing ID:</b>		1003259167			
<b>Layer:</b>					
<b>Material:</b>		5			
<b>Open Hole or Material:</b>		PLASTIC			
<b>Depth From:</b>					
<b>Depth To:</b>		1.5			
<b>Casing Diameter:</b>					
<b>Casing Diameter UOM:</b>					
<b>Casing Depth UOM:</b>		m			
<b><u>Construction Record - Screen</u></b>					
<b>Screen ID:</b>		1003259166			
<b>Layer:</b>					
<b>Slot:</b>					
<b>Screen Top Depth:</b>		1.5			
<b>Screen End Depth:</b>		4.599999904632568			
<b>Screen Material:</b>					
<b>Screen Depth UOM:</b>		m			
<b>Screen Diameter UOM:</b>					
<b>Screen Diameter:</b>					
<b><u>Results of Well Yield Testing</u></b>					
<b>Pumping Test Method Desc:</b>					
<b>Pump Test ID:</b>		1003259168			
<b>Pump Set At:</b>					
<b>Static Level:</b>					
<b>Final Level After Pumping:</b>					
<b>Recommended Pump Depth:</b>					
<b>Pumping Rate:</b>					
<b>Flowing Rate:</b>					
<b>Recommended Pump Rate:</b>					
<b>Levels UOM:</b>					
<b>Rate UOM:</b>					
<b>Water State After Test Code:</b>					
<b>Water State After Test:</b>					
<b>Pumping Test Method:</b>					
<b>Pumping Duration HR:</b>					
<b>Pumping Duration MIN:</b>					
<b>Flowing:</b>					
<b><u>Hole Diameter</u></b>					
<b>Hole ID:</b>		1003259162			
<b>Diameter:</b>		20.0			
<b>Depth From:</b>					
<b>Depth To:</b>		4.599999904632568			



Map Key	Number of Records	Direction/ Distance (m)	Elev/Diff (m)	Site	DB
<b>Hole Depth UOM:</b>		m			
<b>Hole Diameter UOM:</b>		cm			
<b><u>Bore Hole Information</u></b>					
<b>Bore Hole ID:</b>	1003259169			<b>Elevation:</b>	
<b>DP2BR:</b>				<b>Elevrc:</b>	
<b>Spatial Status:</b>				<b>Zone:</b>	18
<b>Code OB:</b>				<b>East83:</b>	443577.00
<b>Code OB Desc:</b>				<b>North83:</b>	5020821.00
<b>Open Hole:</b>				<b>Org CS:</b>	UTM83
<b>Cluster Kind:</b>	This is a record from cluster log sheet			<b>UTMRC:</b>	4
<b>Date Completed:</b>	02-Oct-2009 00:00:00			<b>UTMRC Desc:</b>	margin of error : 30 m - 100 m
<b>Remarks:</b>				<b>Location Method:</b>	wwr
<b>Loc Method Desc:</b>		on Water Well Record			
<b>Elevrc Desc:</b>					
<b>Location Source Date:</b>					
<b>Improvement Location Source:</b>					
<b>Improvement Location Method:</b>					
<b>Source Revision Comment:</b>					
<b>Supplier Comment:</b>					
<b><u>Annular Space/Abandonment Sealing Record</u></b>					
<b>Plug ID:</b>	1003259173				
<b>Layer:</b>					
<b>Plug From:</b>					
<b>Plug To:</b>					
<b>Plug Depth UOM:</b>					
<b><u>Method of Construction &amp; Well Use</u></b>					
<b>Method Construction ID:</b>	1003259172				
<b>Method Construction Code:</b>					
<b>Method Construction:</b>					
<b>Other Method Construction:</b>		HSA			
<b><u>Pipe Information</u></b>					
<b>Pipe ID:</b>	1003259174				
<b>Casing No:</b>	0				
<b>Comment:</b>					
<b>Alt Name:</b>					
<b><u>Construction Record - Casing</u></b>					
<b>Casing ID:</b>	1003259176				
<b>Layer:</b>					
<b>Material:</b>	5				
<b>Open Hole or Material:</b>	PLASTIC				
<b>Depth From:</b>					
<b>Depth To:</b>	6.099999904632568				
<b>Casing Diameter:</b>					
<b>Casing Diameter UOM:</b>					
<b>Casing Depth UOM:</b>	m				
<b><u>Construction Record - Screen</u></b>					
<b>Screen ID:</b>	1003259175				

Map Key	Number of Records	Direction/ Distance (m)	Elev/Diff (m)	Site	DB
<b>Layer:</b>					
<b>Slot:</b>					
<b>Screen Top Depth:</b>			6.099999904632568		
<b>Screen End Depth:</b>			9.100000381469727		
<b>Screen Material:</b>					
<b>Screen Depth UOM:</b>		m			
<b>Screen Diameter UOM:</b>					
<b>Screen Diameter:</b>					
 <b><u>Results of Well Yield Testing</u></b>					
<b>Pumping Test Method Desc:</b>					
<b>Pump Test ID:</b>		1003259177			
<b>Pump Set At:</b>					
<b>Static Level:</b>					
<b>Final Level After Pumping:</b>					
<b>Recommended Pump Depth:</b>					
<b>Pumping Rate:</b>					
<b>Flowing Rate:</b>					
<b>Recommended Pump Rate:</b>					
<b>Levels UOM:</b>					
<b>Rate UOM:</b>					
<b>Water State After Test Code:</b>					
<b>Water State After Test:</b>					
<b>Pumping Test Method:</b>					
<b>Pumping Duration HR:</b>					
<b>Pumping Duration MIN:</b>					
<b>Flowing:</b>					
 <b><u>Hole Diameter</u></b>					
<b>Hole ID:</b>		1003259171			
<b>Diameter:</b>		20.0			
<b>Depth From:</b>					
<b>Depth To:</b>		9.100000381469727			
<b>Hole Depth UOM:</b>		m			
<b>Hole Diameter UOM:</b>		cm			
 <b><u>Bore Hole Information</u></b>					
<b>Bore Hole ID:</b>	1002931395			<b>Elevation:</b>	
<b>DP2BR:</b>				<b>Elevrc:</b>	
<b>Spatial Status:</b>					
<b>Code OB:</b>				<b>Zone:</b>	18
<b>Code OB Desc:</b>				<b>East83:</b>	443554.00
<b>Open Hole:</b>	No			<b>North83:</b>	5020732.00
<b>Cluster Kind:</b>					
<b>Date Completed:</b>	02-Oct-2009 00:00:00			<b>Org CS:</b>	UTM83
<b>Remarks:</b>					
<b>Loc Method Desc:</b>	on Water Well Record			<b>UTMRC:</b>	4
<b>Elevrc Desc:</b>					
<b>Location Source Date:</b>					
<b>Improvement Location Source:</b>					
<b>Improvement Location Method:</b>					
<b>Source Revision Comment:</b>					
<b>Supplier Comment:</b>					
 <b><u>Overburden and Bedrock</u></b>					
<b><u>Materials Interval</u></b>					
<b>Formation ID:</b>		1003259213			
<b>Layer:</b>		1			

<b>Map Key</b>	<b>Number of Records</b>	<b>Direction/ Distance (m)</b>	<b>Elev/Diff (m)</b>	<b>Site</b>	<b>DB</b>
<b>Color:</b>		6			
<b>General Color:</b>		BROWN			
<b>Mat1:</b>		01			
<b>Most Common Material:</b>		FILL			
<b>Mat2:</b>		28			
<b>Mat2 Desc:</b>		SAND			
<b>Mat3:</b>		02			
<b>Mat3 Desc:</b>		TOPSOIL			
<b>Formation Top Depth:</b>		0.0			
<b>Formation End Depth:</b>		1.100000023841858			
<b>Formation End Depth UOM:</b>		m			
<b><u>Overburden and Bedrock</u></b>					
<b><u>Materials Interval</u></b>					
<b>Formation ID:</b>		1003259214			
<b>Layer:</b>		2			
<b>Color:</b>		6			
<b>General Color:</b>		BROWN			
<b>Mat1:</b>		28			
<b>Most Common Material:</b>		SAND			
<b>Mat2:</b>					
<b>Mat2 Desc:</b>					
<b>Mat3:</b>					
<b>Mat3 Desc:</b>					
<b>Formation Top Depth:</b>		1.100000023841858			
<b>Formation End Depth:</b>		7.599999904632568			
<b>Formation End Depth UOM:</b>		m			
<b><u>Annular Space/Abandonment</u></b>					
<b><u>Sealing Record</u></b>					
<b>Plug ID:</b>		1003259216			
<b>Layer:</b>		1			
<b>Plug From:</b>		3.0			
<b>Plug To:</b>		4.199999809265137			
<b>Plug Depth UOM:</b>		m			
<b><u>Method of Construction &amp; Well</u></b>					
<b><u>Use</u></b>					
<b>Method Construction ID:</b>		1003259219			
<b>Method Construction Code:</b>		F			
<b>Method Construction:</b>		H.S.A.			
<b>Other Method Construction:</b>					
<b><u>Pipe Information</u></b>					
<b>Pipe ID:</b>		1003259212			
<b>Casing No:</b>		0			
<b>Comment:</b>					
<b>Alt Name:</b>					
<b><u>Construction Record - Screen</u></b>					
<b>Screen ID:</b>		1003259217			
<b>Layer:</b>		1			
<b>Slot:</b>		10			
<b>Screen Top Depth:</b>					
<b>Screen End Depth:</b>					
<b>Screen Material:</b>		5			
<b>Screen Depth UOM:</b>		m			

<b>Map Key</b>	<b>Number of Records</b>	<b>Direction/ Distance (m)</b>	<b>Elev/Diff (m)</b>	<b>Site</b>	<b>DB</b>
<b>Screen Diameter UOM:</b>		cm			
<b>Screen Diameter:</b>		5.800000190734863			
<b><u>Hole Diameter</u></b>					
<b>Hole ID:</b>		1003259215			
<b>Diameter:</b>		20.0			
<b>Depth From:</b>		0.0			
<b>Depth To:</b>		7.599999904632568			
<b>Hole Depth UOM:</b>		m			
<b>Hole Diameter UOM:</b>		cm			
<b><u>Links</u></b>					
<b>Bore Hole ID:</b>	1003259169			<b>Tag No:</b>	A090583
<b>Depth M:</b>				<b>Contractor:</b>	1844
<b>Year Completed:</b>	2009			<b>Path:</b>	713\7138928.pdf
<b>Well Completed Dt:</b>	2009/10/02			<b>Latitude:</b>	45.3386278763354
<b>Audit No:</b>	M05553			<b>Longitude:</b>	-75.7201436609111
<b><u>Links</u></b>					
<b>Bore Hole ID:</b>	1002931395			<b>Tag No:</b>	A090583
<b>Depth M:</b>	7.6			<b>Contractor:</b>	1844
<b>Year Completed:</b>	2009			<b>Path:</b>	713\7138928.pdf
<b>Well Completed Dt:</b>	2009/10/02			<b>Latitude:</b>	45.3378249647288
<b>Audit No:</b>	M05553			<b>Longitude:</b>	-75.7204270346854
<b><u>Links</u></b>					
<b>Bore Hole ID:</b>	1003259160			<b>Tag No:</b>	A090583
<b>Depth M:</b>				<b>Contractor:</b>	1844
<b>Year Completed:</b>	2009			<b>Path:</b>	713\7138928.pdf
<b>Well Completed Dt:</b>	2009/10/02			<b>Latitude:</b>	45.3383232210048
<b>Audit No:</b>	M05553			<b>Longitude:</b>	-75.7199228238413

<a href="#">29</a>	1 of 7	<b>SE/249.1</b>	<b>89.6 / 3.75</b>	<b>James Hunter</b> 36 Jamie Avenue Ottawa Ontario Ottawa ON	<b>EBR</b>
<b>EBR Registry No:</b>	IA06E1210			<b>Decision Posted:</b>	
<b>Ministry Ref No:</b>	4813-6TVQLK			<b>Exception Posted:</b>	
<b>Notice Type:</b>	Instrument Decision			<b>Section:</b>	
<b>Notice Stage:</b>				<b>Act 1:</b>	
<b>Notice Date:</b>	February 08, 2008			<b>Act 2:</b>	
<b>Proposal Date:</b>	September 26, 2006			<b>Site Location Map:</b>	
<b>Year:</b>	2006				
<b>Instrument Type:</b>	(EPA s. 9) - Approval for discharge into the natural environment other than water (i.e. Air)				
<b>Off Instrument Name:</b>					
<b>Posted By:</b>					
<b>Company Name:</b>	James Hunter				
<b>Site Address:</b>					
<b>Location Other:</b>					
<b>Proponent Name:</b>					
<b>Proponent Address:</b>	36 Jamie Avenue, Nepean Ontario, K2E 6T6				
<b>Comment Period:</b>					
<b>URL:</b>					

**Site Location Details:**

36 Jamie Avenue Ottawa Ontario Ottawa

Map Key	Number of Records	Direction/ Distance (m)	Elev/Diff (m)	Site	DB
<a href="#">29</a>	2 of 7	SE/249.1	89.6 / 3.75	36 Jamie Avenue Ottawa ON	EHS
<b>Order No:</b>	20100520005			<b>Nearest Intersection:</b>	Jamie Avenue and Sunderland Street
<b>Status:</b>	C			<b>Municipality:</b>	Nepean
<b>Report Type:</b>	Standard Report			<b>Client Prov/State:</b>	ON
<b>Report Date:</b>	5/31/2010			<b>Search Radius (km):</b>	0.25
<b>Date Received:</b>	5/20/2010			<b>X:</b>	-75.719784
<b>Previous Site Name:</b>				<b>Y:</b>	45.334464
<b>Lot/Building Size:</b>	0.5 acre lot				
<b>Additional Info Ordered:</b>	City Directory				
<a href="#">29</a>	3 of 7	SE/249.1	89.6 / 3.75	James Hunter 36 Jamie Avenue Ottawa ON	CA
<b>Certificate #:</b>	9255-7B4S4H				
<b>Application Year:</b>	2008				
<b>Issue Date:</b>	1/25/2008				
<b>Approval Type:</b>	Air				
<b>Status:</b>	Approved				
<b>Application Type:</b>					
<b>Client Name:</b>					
<b>Client Address:</b>					
<b>Client City:</b>					
<b>Client Postal Code:</b>					
<b>Project Description:</b>					
<b>Contaminants:</b>					
<b>Emission Control:</b>					
<a href="#">29</a>	4 of 7	SE/249.1	89.6 / 3.75	James Hunter 36 Jamie Avenue Ottawa ON K2E 6T6	ECA
<b>Approval No:</b>	9255-7B4S4H			<b>MOE District:</b>	Ottawa
<b>Approval Date:</b>	2008-01-25			<b>City:</b>	
<b>Status:</b>	Approved			<b>Longitude:</b>	-75.71974
<b>Record Type:</b>	ECA			<b>Latitude:</b>	45.334415
<b>Link Source:</b>	IDS			<b>Geometry X:</b>	
<b>SWP Area Name:</b>	Rideau Valley			<b>Geometry Y:</b>	
<b>Approval Type:</b>	ECA-AIR				
<b>Project Type:</b>	AIR				
<b>Business Name:</b>	James Hunter				
<b>Address:</b>	36 Jamie Avenue				
<b>Full Address:</b>					
<b>Full PDF Link:</b>	<a href="https://www.accessenvironment.ene.gov.on.ca/instruments/4813-6TVQLK-14.pdf">https://www.accessenvironment.ene.gov.on.ca/instruments/4813-6TVQLK-14.pdf</a>				
<b>PDF Site Location:</b>					
<a href="#">29</a>	5 of 7	SE/249.1	89.6 / 3.75	36 Jamie Avenue Ottawa ON K2E 6T6	EHS
<b>Order No:</b>	20320700170			<b>Nearest Intersection:</b>	
<b>Status:</b>	C			<b>Municipality:</b>	
<b>Report Type:</b>	Standard Report			<b>Client Prov/State:</b>	ON
<b>Report Date:</b>	10-DEC-20			<b>Search Radius (km):</b>	.25
<b>Date Received:</b>	07-DEC-20			<b>X:</b>	-75.7196714
<b>Previous Site Name:</b>				<b>Y:</b>	45.3345241
<b>Lot/Building Size:</b>					

Map Key	Number of Records	Direction/ Distance (m)	Elev/Diff (m)	Site	DB
---------	-------------------	----------------------------	------------------	------	----

Additional Info Ordered:

<a href="#">29</a>	6 of 7	SE/249.1	89.6 / 3.75	36 Jamie Avenue Ottawa ON K2E 6T6	EHS
<b>Order No:</b> 20320700170 <b>Status:</b> C <b>Report Type:</b> Standard Report <b>Report Date:</b> 10-DEC-20 <b>Date Received:</b> 07-DEC-20 <b>Previous Site Name:</b> <b>Lot/Building Size:</b> <b>Additional Info Ordered:</b>		<b>Nearest Intersection:</b> <b>Municipality:</b> <b>Client Prov/State:</b> ON <b>Search Radius (km):</b> .25 <b>X:</b> -75.7196714 <b>Y:</b> 45.3345241			

<a href="#">29</a>	7 of 7	SE/249.1	89.6 / 3.75	36 Jamie Avenue Ottawa ON K2E 6T6	EHS
<b>Order No:</b> 20320700170 <b>Status:</b> C <b>Report Type:</b> Standard Report <b>Report Date:</b> 10-DEC-20 <b>Date Received:</b> 07-DEC-20 <b>Previous Site Name:</b> <b>Lot/Building Size:</b> <b>Additional Info Ordered:</b>		<b>Nearest Intersection:</b> <b>Municipality:</b> <b>Client Prov/State:</b> ON <b>Search Radius (km):</b> .25 <b>X:</b> -75.7196714 <b>Y:</b> 45.3345241			

# Unplottable Summary

Total: **80** Unplottable sites

DB	Company Name/Site Name	Address	City	Postal
CA	PRICE COSTCO CANADA INC.	PT.LOT 29/ROYDON PL., (SWM)	NEPEAN CITY ON	K2E 1A3
CA	ANUK HOLDINGS LTD.-BLK.3, PLAN 4M-720	ROYDON PLACE	NEPEAN CITY ON	
CA	R.M. OF OTTAWA-CARLETON	HUNT CLUB RD.	OTTAWA CITY ON	
CA	R.M. OF OTTAWA-CARLETON RIDEAU HEIGHTS	HUNT CLUB RD.	NEPEAN CITY ON	
CA	RICHCRAFT HOMES LTD.-LOT. 6, CONC. 4	HUNT CLUB RD./LORRY GREENBERG	OTTAWA CITY ON	
CA	ANUK HOLDINGS LTD.-BLK.3, RP 4M-720/CON-B	ROYDON PLACE	NEPEAN CITY ON	
CA	R.J. NICOL CONSTRUCTION (1975) LTD.	HUNT CLUB PLACE/CONDOMINIUM LA	OTTAWA CITY ON	
CA	R.M. OF OTTAWA-CARLETON RIDEAU BRIDGE E.	STORMW. TREATM. FAC. HUNT CLUB	OTTAWA CITY ON	
CA	SUNNY JIM HOLDINGS LTD.	MERIVALE IND. SUBD. ROYDON PL.	NEPEAN CITY ON	
CA	R.M. OF OTTAWA-CARLETON	HUNT CLUB ROAD	NEPEAN CITY ON	
CA	R.M. OF OTTAWA-CARLETON RIDEAU HEIGHTS	HUNT CLUB RD. EXT.	NEPEAN CITY ON	
CA	R.M. OF OTTAWA-CARLETON	HUNT CLUB ROAD	OTTAWA CITY ON	
CA	OTTAWA CITY	HUNT CLUB RD./S.E. TRANSITWAY	OTTAWA CITY ON	
CA	NEPEAN CITY	HUNT CLUB RD. EXTN. (SWM)	NEPEAN CITY ON	
CA	R.M. OF OTTAWA-CARLETON	HUNT CLUB RD.,PT.LOT 30/CON.3	NEPEAN CITY n/a sent 9/13/94 ON	
CA	R.M. OF OTTAWA-CARLETON	HUNT CLUB ROAD FEEDERMAIN	OTTAWA CITY ON	
CA	TRANS-NORTHERN PIPELINES INC.	HUNT CLUB ROAD	NEPEAN CITY ON	
CA	R.M. OF OTTAWA-CARLETON	HUNT CLUB ROAD	OTTAWA CITY ON	



CA	R.M. OF OTTAWA-CARLETON	HUNT CLUB ROAD	OTTAWA CITY ON	
CA	R.M. OF OTTAWA-CARLETON	HUNT CLUB ROAD	OTTAWA CITY ON	
CA	SUNNY JIM HOLDINGS LTD.	MERIVALE IND. SUBD. ROYDON PL.	NEPEAN CITY ON	
CA	PRICE COSTCO CANADA INC.	ROYDON PLACE/HUNT CLUB ROAD	NEPEAN CITY ON	
CA	PRICE COSTCO CANADA INC.	RAYDON PL.,PT.LOT 29 (SWM)	NEPEAN CITY ON	
CA	PRICE COSTCO CANADA INC.	ROYDON PLACE/HUNT CLUB ROAD	NEPEAN CITY ON	
CA	Franz Environmental Inc.	Mobile Facility	Ottawa ON	
CA	City of Ottawa	Hunt Club Road from the intersection of Hawthorne Road east approx. 1030m	Ottawa ON	
CA	Costco Wholesale Canada Ltd.		Ottawa ON	
CA	Triangle Pump Service Limited	Mobile Unit	Ottawa ON	
CA	Costco Wholesale Canada Ltd.		Ottawa ON	
CA	R.M. OF OTTAWA-CARLETON	HUNT CLUB RD.	NEPEAN CITY ON	
CA	ESSO PETROLEUM CANADA-NS 05/14/92	HUNT CLUB RD. EXTN./MERIVALE	NEPEAN CITY ON	
CONV	SHELL CANADA PRODUCTS LIMITED		DON MILLS ON	
EBR	Triangle Pump Service Limited	Mobile Unit Ottawa CITY OF OTTAWA	ON	
EBR	Franz Environmental Inc.	Mobile Unit Ottawa Ontario Ottawa	ON	
ECA	Shell Canada Limited	Nepean	Ottawa ON	M2N 6Y2
ECA	Triangle Pump Service Limited	Mobile Unit	Ottawa ON	K1T 3V6
ECA	Ultramar Ltd.	Part 1, Reference Plan 4R-23561	Ottawa ON	H3A 3L3
ECA	Franz Environmental Inc.	Mobile Facility	Ottawa ON	K2H 8R2
ECA	Franz Environmental Inc.	Mobile Facility	Ottawa ON	L7E 1E8
GEN	GVT. OF CAN. - TRANSPORT CANADA	SYSTEMS DEVELOPMENT LABORATORY BUILDING T-78, HUNT CLUB RD.	OTTAWA ON	K1S 5B1
GEN	COASTAL CANADA PETROLEUM INC.	CONCESSION A, RIDEAU FRONT PART OF LOT 28	NEPEAN ON	

GEN	COASTAL CANADA ENERGY LTD.	CONC.A, RIDEAU FRONT, PT.OF LOT 28	NEPEAN ON	K2C 3H3
GEN	COASTAL CANADA ENERGY LTD. 37-030	CONC.A, RIDEAU FRONT, PT.OF LOT 28 C/O P.O.BOX 5008, STATION F	NEPEAN ON	K2C 3H3
GEN	OTTAWA FLYING CLUB	CONC. 2 RFN PT LOT 6 HUNT CLUB RD.	OTTAWA ON	K1G 3N3
GEN	GVT. OF CAN. - TRANSPORT CANADA 18-233	SYSTEMS DEVELOPMENT LABORATORY BUILDING T-78, HUNT CLUB RD.	OTTAWA ON	K1S 5B1
LIMO	Merivale and Jamie Junkyard	Ottawa	ON	
LIMO	Merivale and Jamie Junkyard	Ottawa	ON	
NPCB	OLYMPIA & YORK DEVELOPMENTS LTD.	SHELL CENTER	Ottawa ON	
NPCB	OLYMPIA & YORK DEVELOPMENTS LTD.	SHELL CENTER	OTTAWA ON	
PRT	HUNTCLUB ESSO K BASSETT	HUNT CLUB RD	OTTAWA ON	K1V8S6
PRT	IMPERIAL OIL ATTN L MCCAMBLEY	HUNT CLUB RD	OTTAWA ON	K1V8S6
PRT	JIM ROMBOUGH OTTAWA FLYING CLUB	HUNT CLUB RD	OTTAWA ON	K1V8S6
PTTW	Price Costco Canada Inc.	Parts 1 and 2, Plan 4R-7269, Lot 30, Concession A NEPEAN	ON	
PTTW	Shell Canada Products Ltd.	Lot 29, Conc "A", Rideau Front NEPEAN	ON	
RST	ULTRAMAR LTÉE	OTTAWA	OTTAWA ON	
SPL	Enbridge Gas Distribution Inc.; contractor R. B. Somerville Ltd<UNOFFICIAL>	West Hunt Club Road	Ottawa ON	
SPL	Triangle Pump Service Limited		Ottawa ON	
SPL		Hunt Club Road	Ottawa ON	
SPL	SHELL CANADA PRODUCTS LTD.	TANK TRUCK (CARGO)	OTTAWA CITY ON	
SPL	SHELL CANADA PRODUCTS LTD.	SHELL AERO CENTER BULK PLANT (N.O.S.)	OTTAWA CITY ON	
SPL	Costco Wholesale Corporation		Ottawa ON	
SPL	SHELL CANADA PRODUCTS LTD.	TANK TRUCK (CARGO)	OTTAWA CITY ON	

SPL	UNKNOWN	COTTERS CR OFF OF HUNT CLUB	OTTAWA CITY ON	
SPL	SHELL CANADA PRODUCTS LTD.	TANK TRUCK (CARGO)	OTTAWA CITY ON	
SPL	SHELL CANADA PRODUCTS LTD.	TANK TRUCK (CARGO)	OTTAWA CITY ON	
SPL	SHELL CANADA PRODUCTS LTD.	TANK TRUCK (CARGO)	OTTAWA CITY ON	
SPL	SHELL CANADA PRODUCTS LTD.	HUNT CLUB RD. PIPELINE	NEPEAN CITY ON	
SPL	SHELL CANADA PRODUCTS LTD.	SERVICE STATION	OTTAWA CITY ON	
SPL	SHELL CANADA PRODUCTS LTD.	NORTHSIDE OF HUNT CLUB RD. PART OF LOTS 28,29 CONC ARF, NEPEAN TWP PIPELINE	OTTAWA-CARLETON R. M. ON	
SPL	SHELL CANADA PRODUCTS LTD.	NICHOLS SERVICE STATION, HIGHWAY MARKET, RR 1 WOODLAWN, WEST CARLETON SERVICE STATION	OTTAWA-CARLETON R. M. ON	K1T 3Z4
SPL	SHELL CANADA PRODUCTS LTD.	TANK TRUCK (CARGO)	OTTAWA CITY ON	
SPL	SHELL CANADA PRODUCTS LTD.	TANK TRUCK (CARGO)	OTTAWA CITY ON	
SPL	SHELL CANADA PRODUCTS LTD.	TANK TRUCK (CARGO)	OTTAWA CITY ON	
SPL	SHELL CANADA PRODUCTS LTD.	TANK TRUCK (CARGO)	OTTAWA CITY ON	
WDS	Waste Management of Canada Corporation		Ottawa ON	K0A 1L0
WDS	Waste Management of Canada Corporation	Part 2, RP 4R-14808	Ottawa ON	K0A 1L0
WDS	Waste Management of Canada Corporation	Part 2, RP 4R-14808	Ottawa ON	K0A 1L0
WWIS		lot 28	ON	
WWIS		lot 28	ON	
WWIS		lot 28	ON	

# Unplottable Report

---

**Site:** PRICE COSTCO CANADA INC.  
PT.LOT 29/ROYDON PL., (SWM) NEPEAN CITY ON K2E 1A3

**Database:**  
CA

**Certificate #:** 3-1192-95-  
**Application Year:** 95  
**Issue Date:** 9/6/1995  
**Approval Type:** Municipal sewage  
**Status:** Approved  
**Application Type:**  
**Client Name:**  
**Client Address:**  
**Client City:**  
**Client Postal Code:**  
**Project Description:**  
**Contaminants:**  
**Emission Control:**

---

**Site:** ANUK HOLDINGS LTD.-BLK.3,PLAN 4M-720  
ROYDON PLACE NEPEAN CITY ON

**Database:**  
CA

**Certificate #:** 7-0842-91-  
**Application Year:** 91  
**Issue Date:** 7/16/1991  
**Approval Type:** Municipal water  
**Status:** Approved  
**Application Type:**  
**Client Name:**  
**Client Address:**  
**Client City:**  
**Client Postal Code:**  
**Project Description:**  
**Contaminants:**  
**Emission Control:**

---

**Site:** R.M. OF OTTAWA-CARLETON  
HUNT CLUB RD. OTTAWA CITY ON

**Database:**  
CA

**Certificate #:** 7-1643-89-  
**Application Year:** 89  
**Issue Date:** 10/17/1989  
**Approval Type:** Municipal water  
**Status:** Approved  
**Application Type:**  
**Client Name:**  
**Client Address:**  
**Client City:**  
**Client Postal Code:**  
**Project Description:**  
**Contaminants:**  
**Emission Control:**

---

**Site:** R.M. OF OTTAWA-CARLETON RIDEAU HEIGHTS  
HUNT CLUB RD. NEPEAN CITY ON

**Database:**  
CA

**Certificate #:** 7-1783-88-  
**Application Year:** 88

**Issue Date:** 11/3/1988  
**Approval Type:** Municipal water  
**Status:** Approved  
**Application Type:**  
**Client Name:**  
**Client Address:**  
**Client City:**  
**Client Postal Code:**  
**Project Description:**  
**Contaminants:**  
**Emission Control:**

---

**Site:** RICHCRAFT HOMES LTD.-LOT. 6, CONC. 4  
HUNT CLUB RD./LORRY GREENBERG OTTAWA CITY ON

**Database:**  
CA

**Certificate #:** 3-0112-92-  
**Application Year:** 92  
**Issue Date:** 2/14/1992  
**Approval Type:** Municipal sewage  
**Status:** Approved  
**Application Type:**  
**Client Name:**  
**Client Address:**  
**Client City:**  
**Client Postal Code:**  
**Project Description:**  
**Contaminants:**  
**Emission Control:**

---

**Site:** ANUK HOLDINGS LTD.-BLK.3,RP 4M-720/CON-B  
ROYDON PLACE NEPEAN CITY ON

**Database:**  
CA

**Certificate #:** 3-1064-91-  
**Application Year:** 91  
**Issue Date:** 7/16/1991  
**Approval Type:** Municipal sewage  
**Status:** Approved  
**Application Type:**  
**Client Name:**  
**Client Address:**  
**Client City:**  
**Client Postal Code:**  
**Project Description:**  
**Contaminants:**  
**Emission Control:**

---

**Site:** R.J. NICOL CONSTRUCTION (1975) LTD.  
HUNT CLUB PLACE/CONDOMINIUM LA OTTAWA CITY ON

**Database:**  
CA

**Certificate #:** 3-1848-90-  
**Application Year:** 90  
**Issue Date:** 10/16/1990  
**Approval Type:** Municipal sewage  
**Status:** Approved  
**Application Type:**  
**Client Name:**  
**Client Address:**  
**Client City:**  
**Client Postal Code:**  
**Project Description:**  
**Contaminants:**  
**Emission Control:**

**Site:** R.M. OF OTTAWA-CARLETON RIDEAU BRIDGE E.  
STORMW. TREATM. FAC. HUNT CLUB OTTAWA CITY ON

**Database:**  
CA

**Certificate #:** 3-1903-89-  
**Application Year:** 89  
**Issue Date:** 12/5/1989  
**Approval Type:** Municipal sewage  
**Status:** Approved  
**Application Type:**  
**Client Name:**  
**Client Address:**  
**Client City:**  
**Client Postal Code:**  
**Project Description:**  
**Contaminants:**  
**Emission Control:**

---

**Site:** SUNNY JIM HOLDINGS LTD.  
MERIVALE IND. SUBD. ROYDON PL. NEPEAN CITY ON

**Database:**  
CA

**Certificate #:** 3-0849-89-  
**Application Year:** 89  
**Issue Date:** 5/9/1989  
**Approval Type:** Municipal sewage  
**Status:** Approved  
**Application Type:**  
**Client Name:**  
**Client Address:**  
**Client City:**  
**Client Postal Code:**  
**Project Description:**  
**Contaminants:**  
**Emission Control:**

---

**Site:** R.M. OF OTTAWA-CARLETON  
HUNT CLUB ROAD NEPEAN CITY ON

**Database:**  
CA

**Certificate #:** 3-2283-88-  
**Application Year:** 88  
**Issue Date:** 6/9/1989  
**Approval Type:** Municipal sewage  
**Status:** Approved in 1989  
**Application Type:**  
**Client Name:**  
**Client Address:**  
**Client City:**  
**Client Postal Code:**  
**Project Description:**  
**Contaminants:**  
**Emission Control:**

---

**Site:** R.M. OF OTTAWA-CARLETON RIDEAU HEIGHTS  
HUNT CLUB RD. EXT. NEPEAN CITY ON

**Database:**  
CA

**Certificate #:** 3-2103-88-  
**Application Year:** 88  
**Issue Date:** 11/3/1988  
**Approval Type:** Municipal sewage  
**Status:** Approved  
**Application Type:**  
**Client Name:**  
**Client Address:**  
**Client City:**  
**Client Postal Code:**  
**Project Description:**

**Contaminants:**  
**Emission Control:**

---

**Site:** R.M. OF OTTAWA-CARLETON  
HUNT CLUB ROAD OTTAWA CITY ON

**Database:**  
CA

**Certificate #:** 3-1277-88-  
**Application Year:** 88  
**Issue Date:** 7/27/1988  
**Approval Type:** Municipal sewage  
**Status:** Approved  
**Application Type:**  
**Client Name:**  
**Client Address:**  
**Client City:**  
**Client Postal Code:**  
**Project Description:**  
**Contaminants:**  
**Emission Control:**

---

**Site:** OTTAWA CITY  
HUNT CLUB RD./S.E. TRANSITWAY OTTAWA CITY ON

**Database:**  
CA

**Certificate #:** 3-0498-94-  
**Application Year:** 94  
**Issue Date:** 5/19/1994  
**Approval Type:** Municipal sewage  
**Status:** Approved  
**Application Type:**  
**Client Name:**  
**Client Address:**  
**Client City:**  
**Client Postal Code:**  
**Project Description:**  
**Contaminants:**  
**Emission Control:**

---

**Site:** NEPEAN CITY  
HUNT CLUB RD. EXTN. (SWM) NEPEAN CITY ON

**Database:**  
CA

**Certificate #:** 3-0353-94-  
**Application Year:** 94  
**Issue Date:** 6/1/1994  
**Approval Type:** Municipal sewage  
**Status:** Approved  
**Application Type:**  
**Client Name:**  
**Client Address:**  
**Client City:**  
**Client Postal Code:**  
**Project Description:**  
**Contaminants:**  
**Emission Control:**

---

**Site:** R.M. OF OTTAWA-CARLETON  
HUNT CLUB RD.,PT.LOT 30/CON.3 NEPEAN CITY n/a sent 9/13/94 ON

**Database:**  
CA

**Certificate #:** 3-0792-94-  
**Application Year:** 94  
**Issue Date:** 7/21/1994  
**Approval Type:** Municipal sewage  
**Status:** Approved  
**Application Type:**



**Client Name:**  
**Client Address:**  
**Client City:**  
**Client Postal Code:**  
**Project Description:**  
**Contaminants:**  
**Emission Control:**

---

**Site:** R.M. OF OTTAWA-CARLETON  
HUNT CLUB ROAD FEEDERMAIN OTTAWA CITY ON

**Database:**  
CA

**Certificate #:** 7-1021-94-  
**Application Year:** 94  
**Issue Date:** 10/26/1994  
**Approval Type:** Municipal water  
**Status:** Approved  
**Application Type:**  
**Client Name:**  
**Client Address:**  
**Client City:**  
**Client Postal Code:**  
**Project Description:**  
**Contaminants:**  
**Emission Control:**

---

**Site:** TRANS-NORTHERN PIPELINES INC.  
HUNT CLUB ROAD NEPEAN CITY ON

**Database:**  
CA

**Certificate #:** 4-0117-91-  
**Application Year:** 91  
**Issue Date:** 2/3/1992  
**Approval Type:** Industrial wastewater  
**Status:** Preliminary approval  
**Application Type:**  
**Client Name:**  
**Client Address:**  
**Client City:**  
**Client Postal Code:**  
**Project Description:** INTERIM GROUND WATER TREATMENT  
**Contaminants:**  
**Emission Control:**

---

**Site:** R.M. OF OTTAWA-CARLETON  
HUNT CLUB ROAD OTTAWA CITY ON

**Database:**  
CA

**Certificate #:** 3-1395-89-  
**Application Year:** 89  
**Issue Date:** 7/24/1989  
**Approval Type:** Municipal sewage  
**Status:** Approved  
**Application Type:**  
**Client Name:**  
**Client Address:**  
**Client City:**  
**Client Postal Code:**  
**Project Description:**  
**Contaminants:**  
**Emission Control:**

---

**Site:** R.M. OF OTTAWA-CARLETON  
HUNT CLUB ROAD OTTAWA CITY ON

**Database:**  
CA

**Certificate #:** 7-1112-88-

**Application Year:** 88  
**Issue Date:** 7/27/1988  
**Approval Type:** Municipal water  
**Status:** Approved  
**Application Type:**  
**Client Name:**  
**Client Address:**  
**Client City:**  
**Client Postal Code:**  
**Project Description:**  
**Contaminants:**  
**Emission Control:**

---

**Site:** R.M. OF OTTAWA-CARLETON  
HUNT CLUB ROAD OTTAWA CITY ON

**Database:**  
CA

**Certificate #:** 7-1158-89-  
**Application Year:** 89  
**Issue Date:** 7/24/1989  
**Approval Type:** Municipal water  
**Status:** Approved  
**Application Type:**  
**Client Name:**  
**Client Address:**  
**Client City:**  
**Client Postal Code:**  
**Project Description:**  
**Contaminants:**  
**Emission Control:**

---

**Site:** SUNNY JIM HOLDINGS LTD.  
MERIVALE IND. SUBD. ROYDON PL. NEPEAN CITY ON

**Database:**  
CA

**Certificate #:** 7-0740-89-  
**Application Year:** 89  
**Issue Date:** 5/9/1989  
**Approval Type:** Municipal water  
**Status:** Approved  
**Application Type:**  
**Client Name:**  
**Client Address:**  
**Client City:**  
**Client Postal Code:**  
**Project Description:**  
**Contaminants:**  
**Emission Control:**

---

**Site:** PRICE COSTCO CANADA INC.  
ROYDON PLACE/HUNT CLUB ROAD NEPEAN CITY ON

**Database:**  
CA

**Certificate #:** 7-1167-95-006  
**Application Year:** 95  
**Issue Date:** 12/11/95  
**Approval Type:** Municipal water  
**Status:** Approved  
**Application Type:**  
**Client Name:**  
**Client Address:**  
**Client City:**  
**Client Postal Code:**  
**Project Description:**  
**Contaminants:**  
**Emission Control:**

---

**Site:** PRICE COSTCO CANADA INC.  
RAYDON PL.,PT.LOT 29 (SWM) NEPEAN CITY ON

**Database:**  
CA

**Certificate #:** 3-1648-95-006  
**Application Year:** 95  
**Issue Date:** 12/11/95  
**Approval Type:** Municipal sewage  
**Status:** Approved  
**Application Type:**  
**Client Name:**  
**Client Address:**  
**Client City:**  
**Client Postal Code:**  
**Project Description:**  
**Contaminants:**  
**Emission Control:**

---

**Site:** PRICE COSTCO CANADA INC.  
ROYDON PLACE/HUNT CLUB ROAD NEPEAN CITY ON

**Database:**  
CA

**Certificate #:** 3-1649-95-006  
**Application Year:** 95  
**Issue Date:** 12/11/95  
**Approval Type:** Municipal sewage  
**Status:** Approved  
**Application Type:**  
**Client Name:**  
**Client Address:**  
**Client City:**  
**Client Postal Code:**  
**Project Description:**  
**Contaminants:**  
**Emission Control:**

---

**Site:** Franz Environmental Inc.  
Mobile Facility Ottawa ON

**Database:**  
CA

**Certificate #:** 2607-5M3VES  
**Application Year:** 2003  
**Issue Date:** 5/8/2003  
**Approval Type:** Air  
**Status:** Approved  
**Application Type:**  
**Client Name:**  
**Client Address:**  
**Client City:**  
**Client Postal Code:**  
**Project Description:**  
**Contaminants:**  
**Emission Control:**

---

**Site:** City of Ottawa  
Hunt Club Road from the intersection of Hawthorne Road east approx. 1030m Ottawa ON

**Database:**  
CA

**Certificate #:** 3285-85MHMC  
**Application Year:** 2010  
**Issue Date:** 5/21/2010  
**Approval Type:** Municipal and Private Sewage Works  
**Status:** Approved  
**Application Type:**  
**Client Name:**  
**Client Address:**  
**Client City:**  
**Client Postal Code:**

**Project Description:**  
**Contaminants:**  
**Emission Control:**

---

**Site:** *Costco Wholesale Canada Ltd.*  
*Ottawa ON*

**Database:**  
*CA*

**Certificate #:** 3795-67VQLX  
**Application Year:** 2005  
**Issue Date:** 1/14/2005  
**Approval Type:** Municipal and Private Sewage Works  
**Status:** Approved  
**Application Type:**  
**Client Name:**  
**Client Address:**  
**Client City:**  
**Client Postal Code:**  
**Project Description:**  
**Contaminants:**  
**Emission Control:**

---

**Site:** *Triangle Pump Service Limited*  
*Mobile Unit Ottawa ON*

**Database:**  
*CA*

**Certificate #:** 7640-7H4H53  
**Application Year:** 2008  
**Issue Date:** 9/26/2008  
**Approval Type:** Industrial Sewage Works  
**Status:** Approved  
**Application Type:**  
**Client Name:**  
**Client Address:**  
**Client City:**  
**Client Postal Code:**  
**Project Description:**  
**Contaminants:**  
**Emission Control:**

---

**Site:** *Costco Wholesale Canada Ltd.*  
*Ottawa ON*

**Database:**  
*CA*

**Certificate #:** 8486-67BPPB  
**Application Year:** 2004  
**Issue Date:** 12/6/2004  
**Approval Type:** Municipal and Private Sewage Works  
**Status:** Approved  
**Application Type:**  
**Client Name:**  
**Client Address:**  
**Client City:**  
**Client Postal Code:**  
**Project Description:**  
**Contaminants:**  
**Emission Control:**

---

**Site:** *R.M. OF OTTAWA-CARLETON*  
*HUNT CLUB RD. NEPEAN CITY ON*

**Database:**  
*CA*

**Certificate #:** 3-1664-86-  
**Application Year:** 86  
**Issue Date:** 11/4/1986  
**Approval Type:** Municipal sewage  
**Status:** Approved

**Application Type:**  
**Client Name:**  
**Client Address:**  
**Client City:**  
**Client Postal Code:**  
**Project Description:**  
**Contaminants:**  
**Emission Control:**

---

**Site:** **ESSO PETROLEUM CANADA-NS 05/14/92**  
**HUNT CLUB RD. EXTN./MERIVALE NEPEAN CITY ON**

**Database:**  
**CA**

**Certificate #:** 8-4021-92-  
**Application Year:** 92  
**Issue Date:** 2/18/1992  
**Approval Type:** Industrial air  
**Status:** Approved  
**Application Type:**  
**Client Name:**  
**Client Address:**  
**Client City:**  
**Client Postal Code:**  
**Project Description:** CARBON FILTER FOR GROUND WATER TREATMENT  
**Contaminants:** Benzene (Carcinogen Requires Bact), Toluene(Pentyl Methane)(Methyl Benzene), Xylene, Ethyl Benzene  
**Emission Control:** Act. Charcoal Filter

---

**Site:** **SHELL CANADA PRODUCTS LIMITED**  
**DON MILLS ON**

**Database:**  
**CONV**

**File No:**  
**Crown Brief No:**  
**Court Location:**  
**Publication City:**  
**Publication Title:**  
**Act:**  
**Act(s):**  
**First Matter:**  
**Second Matter:**  
**Investigation 1:**  
**Investigation 2:**  
**Penalty Imposed:**  
**Description:** DISCHARGING A CONTAMINANT - ADVERSE EFFECT  
**Background:**  
**URL:**

**Location:**  
**Region:** SOUTH EAST REGION  
**Ministry District:**

**Additional Details**

**Publication Date:**  
**Count:** 1  
**Act:** EPA  
**Regulation:**  
**Section:** 13(1)  
**Act/Regulation/Section:** EPA- -13(1)  
**Date of Offence:**  
**Date of Conviction:**  
**Date Charged:** 92/05/12  
**Charge Disposition:**  
**Fine:** 90000  
**Synopsis:**

---

**Site:** **Triangle Pump Service Limited**  
**Mobile Unit Ottawa CITY OF OTTAWA ON**

**Database:**  
**EBR**

**EBR Registry No:** 010-3624  
**Ministry Ref No:** 0746-7EFKGT  
**Decision Posted:**  
**Exception Posted:**

**Notice Type:** Instrument Decision **Section:**  
**Notice Stage:** **Act 1:**  
**Notice Date:** October 20, 2008 **Act 2:**  
**Proposal Date:** May 21, 2008 **Site Location Map:**  
**Year:** 2008  
**Instrument Type:** (OWRA s. 53(1)) - Approval for sewage works  
**Off Instrument Name:**  
**Posted By:**  
**Company Name:** Triangle Pump Service Limited  
**Site Address:**  
**Location Other:**  
**Proponent Name:**  
**Proponent Address:** 2565 Delzotto Avenue, Gloucester Ontario, Canada K1T 3V6  
**Comment Period:**  
**URL:**

**Site Location Details:**

Mobile Unit Ottawa CITY OF OTTAWA

---

**Site:** **Franz Environmental Inc.**  
**Mobile Unit Ottawa Ontario Ottawa ON**

**Database:**  
**EBR**

**EBR Registry No:** IA01E1112 **Decision Posted:**  
**Ministry Ref No:** 1998-4Z6J2C **Exception Posted:**  
**Notice Type:** Instrument Decision **Section:**  
**Notice Stage:** **Act 1:**  
**Notice Date:** January 03, 2002 **Act 2:**  
**Proposal Date:** July 31, 2001 **Site Location Map:**  
**Year:** 2001  
**Instrument Type:** (EPA s. 9) - Approval for discharge into the natural environment other than water (i.e. Air)  
**Off Instrument Name:**  
**Posted By:**  
**Company Name:** Franz Environmental Inc.  
**Site Address:**  
**Location Other:**  
**Proponent Name:**  
**Proponent Address:** 39 Robertson Road, Suite 220, Ottawa Ontario, K2H 8R2  
**Comment Period:**  
**URL:**

**Site Location Details:**

Mobile Unit Ottawa Ontario Ottawa

---

**Site:** **Shell Canada Limited**  
**Nepean Ottawa ON M2N 6Y2**

**Database:**  
**ECA**

**Approval No:** 1454-96LJDX **MOE District:**  
**Approval Date:** 2013-04-19 **City:**  
**Status:** Approved **Longitude:**  
**Record Type:** ECA **Latitude:**  
**Link Source:** IDS **Geometry X:**  
**SWP Area Name:** **Geometry Y:**  
**Approval Type:** ECA-INDUSTRIAL SEWAGE WORKS  
**Project Type:** INDUSTRIAL SEWAGE WORKS  
**Business Name:** Shell Canada Limited  
**Address:** Nepean  
**Full Address:**  
**Full PDF Link:** <https://www.accessenvironment.ene.gov.on.ca/instruments/6976-92AQLQ-14.pdf>  
**PDF Site Location:**

---

**Site:** **Triangle Pump Service Limited**

**Database:**  
**ECA**

**Mobile Unit Ottawa ON K1T 3V6**

**Approval No:** 7640-7H4H53  
**Approval Date:** 2008-09-26  
**Status:** Approved  
**Record Type:** ECA  
**Link Source:** IDS  
**SWP Area Name:**  
**Approval Type:** ECA-INDUSTRIAL SEWAGE WORKS  
**Project Type:** INDUSTRIAL SEWAGE WORKS  
**Business Name:** Triangle Pump Service Limited  
**Address:** Mobile Unit  
**Full Address:**  
**Full PDF Link:** <https://www.accessenvironment.ene.gov.on.ca/instruments/0746-7EFKGT-14.pdf>  
**PDF Site Location:**

**MOE District:**  
**City:**  
**Longitude:**  
**Latitude:**  
**Geometry X:**  
**Geometry Y:**

---

**Site:** **Ultramar Ltd.**  
**Part 1, Reference Plan 4R-23561 Ottawa ON H3A 3L3**

**Database:**  
**ECA**

**Approval No:** 1928-8W2Q6W  
**Approval Date:** 2012-07-10  
**Status:** Approved  
**Record Type:** ECA  
**Link Source:** IDS  
**SWP Area Name:**  
**Approval Type:** ECA-INDUSTRIAL SEWAGE WORKS  
**Project Type:** INDUSTRIAL SEWAGE WORKS  
**Business Name:** Ultramar Ltd.  
**Address:** Part 1, Reference Plan 4R-23561  
**Full Address:**  
**Full PDF Link:** <https://www.accessenvironment.ene.gov.on.ca/instruments/2244-8RJQ9S-14.pdf>  
**PDF Site Location:**

**MOE District:**  
**City:**  
**Longitude:**  
**Latitude:**  
**Geometry X:**  
**Geometry Y:**

---

**Site:** **Franz Environmental Inc.**  
**Mobile Facility Ottawa ON K2H 8R2**

**Database:**  
**ECA**

**Approval No:** 1946-53YSXB  
**Approval Date:** 2001-12-13  
**Status:** Revoked and/or Replaced  
**Record Type:** ECA  
**Link Source:** IDS  
**SWP Area Name:**  
**Approval Type:** ECA-AIR  
**Project Type:** AIR  
**Business Name:** Franz Environmental Inc.  
**Address:** Mobile Facility  
**Full Address:**  
**Full PDF Link:** <https://www.accessenvironment.ene.gov.on.ca/instruments/1998-4Z6J2C-14.pdf>  
**PDF Site Location:**

**MOE District:**  
**City:**  
**Longitude:**  
**Latitude:**  
**Geometry X:**  
**Geometry Y:**

---

**Site:** **Franz Environmental Inc.**  
**Mobile Facility Ottawa ON L7E 1E8**

**Database:**  
**ECA**

**Approval No:** 2607-5M3VES  
**Approval Date:** 2003-05-08  
**Status:** Approved  
**Record Type:** ECA  
**Link Source:** IDS  
**SWP Area Name:**  
**Approval Type:** ECA-AIR  
**Project Type:** AIR  
**Business Name:** Franz Environmental Inc.  
**Address:** Mobile Facility  
**Full Address:**  
**Full PDF Link:** <https://www.accessenvironment.ene.gov.on.ca/instruments/5698-5LLN94-14.pdf>

**MOE District:**  
**City:**  
**Longitude:**  
**Latitude:**  
**Geometry X:**  
**Geometry Y:**



---

**Site:** GVT. OF CAN. - TRANSPORT CANADA  
SYSTEMS DEVELOPMENT LABORATORY BUILDING T-78, HUNT CLUB RD. OTTAWA ON K1S 5B1

**Database:**  
GEN

**Generator No:** ON0175100  
**SIC Code:** 4521  
**SIC Description:** AIRPORT OPER. IND.  
**Approval Years:** 86,87,88,89,90  
**PO Box No:**  
**Country:**  
**Status:**  
**Co Admin:**  
**Choice of Contact:**  
**Phone No Admin:**  
**Contaminated Facility:**  
**MHSW Facility:**

---

**Site:** COASTAL CANADA PETROLEUM INC.  
CONCESSION A, RIDEAU FRONT PART OF LOT 28 NEPEAN ON

**Database:**  
GEN

**Generator No:** ON1516900  
**SIC Code:** 5111  
**SIC Description:** PETROLEUM PROD., WH.  
**Approval Years:** 99,00,01  
**PO Box No:**  
**Country:**  
**Status:**  
**Co Admin:**  
**Choice of Contact:**  
**Phone No Admin:**  
**Contaminated Facility:**  
**MHSW Facility:**

**Detail(s)**

**Waste Class:** 221  
**Waste Class Name:** LIGHT FUELS

**Waste Class:** 251  
**Waste Class Name:** OIL SKIMMINGS & SLUDGES

---

**Site:** COASTAL CANADA ENERGY LTD.  
CONC.A, RIDEAU FRONT, PT.OF LOT 28 NEPEAN ON K2C 3H3

**Database:**  
GEN

**Generator No:** ON1516900  
**SIC Code:** 5111  
**SIC Description:** PETROLEUM PROD., WH.  
**Approval Years:** 97,98  
**PO Box No:**  
**Country:**  
**Status:**  
**Co Admin:**  
**Choice of Contact:**  
**Phone No Admin:**  
**Contaminated Facility:**  
**MHSW Facility:**

**Detail(s)**

**Waste Class:** 221  
**Waste Class Name:** LIGHT FUELS

**Waste Class:** 251  
**Waste Class Name:** OIL SKIMMINGS & SLUDGES

---

**Site:** COASTAL CANADA ENERGY LTD. 37-030  
CONC.A, RIDEAU FRONT, PT.OF LOT 28 C/O P.O.BOX 5008, STATION F NEPEAN ON K2C 3H3

**Database:**  
GEN

**Generator No:** ON1516900  
**SIC Code:** 5111  
**SIC Description:** PETROLEUM PROD., WH.  
**Approval Years:** 92,93,94,95,96  
**PO Box No:**  
**Country:**  
**Status:**  
**Co Admin:**  
**Choice of Contact:**  
**Phone No Admin:**  
**Contaminated Facility:**  
**MHSW Facility:**

**Detail(s)**

**Waste Class:** 221  
**Waste Class Name:** LIGHT FUELS

**Waste Class:** 251  
**Waste Class Name:** OIL SKIMMINGS & SLUDGES

---

**Site:** OTTAWA FLYING CLUB  
CONC. 2 RFN PT LOT 6 HUNT CLUB RD. OTTAWA ON K1G 3N3

**Database:**  
GEN

**Generator No:** ON1004700  
**SIC Code:** 9659  
**SIC Description:** OTHER SPORT/REC.  
**Approval Years:** 88,89  
**PO Box No:**  
**Country:**  
**Status:**  
**Co Admin:**  
**Choice of Contact:**  
**Phone No Admin:**  
**Contaminated Facility:**  
**MHSW Facility:**

**Detail(s)**

**Waste Class:** 252  
**Waste Class Name:** WASTE OILS & LUBRICANTS

**Waste Class:** 213  
**Waste Class Name:** PETROLEUM DISTILLATES

---

**Site:** GVT. OF CAN. - TRANSPORT CANADA 18-233  
SYSTEMS DEVELOPMENT LABORATORY BUILDING T-78, HUNT CLUB RD. OTTAWA ON K1S 5B1

**Database:**  
GEN

**Generator No:** ON0175100  
**SIC Code:** 0000  
**SIC Description:** \*\*\* NOT DEFINED \*\*\*  
**Approval Years:** 92,93,94  
**PO Box No:**  
**Country:**  
**Status:**  
**Co Admin:**  
**Choice of Contact:**  
**Phone No Admin:**  
**Contaminated Facility:**  
**MHSW Facility:**

---

**Site:** Merivale and Jamie Junkyard  
Ottawa ON

**Database:**  
LIMO

---

**ECA/Instrument No:** Y0155  
**Operation Status:** Historic  
**C of A Issue Date:**  
**C of A Issued to:**  
**Lndfl Gas Mgmt (P):**  
**Lndfl Gas Mgmt (F):**  
**Lndfl Gas Mgmt (E):**  
**Lndfl Gas Mgmt Sys:**  
**Landfill Gas Mntr:**  
**Leachate Coll Sys:**  
**ERC Est Vol (m3):**  
**ERC Volume Unit:**  
**ERC Dt Last Det:**  
**Landfill Type:**  
**Source File Type:** Historic and Closed Landfills  
**Fill Rate:**  
**Fill Rate Unit:**  
**Tot Fill Area (ha):**  
**Tot Site Area (ha):**  
**Footprint:**  
**Tot Apprv Cap (m3):**  
**Contam Atten Zone:**  
**Grndwtr Mntr:**  
**Surf Wtr Mntr:**  
**Air Emis Monitor:**  
**Approved Waste Type:**  
**Client Site Name:** Merivale and Jamie Junkyard  
**ERC Methodology:**  
**Site Name:**  
**Site Location Details:** Ottawa  
**Service Area:**  
**Page URL:**

**Natural Attenuation:**  
**Liners:**  
**Cover Material:**  
**Leachate Off-Site:**  
**Leachate On Site:**  
**Req Coll Lndfl Gas:**  
**Lndfl Gas Coll:**  
**Total Waste Rec:**  
**TWR Methodology:**  
**TWR Unit:**  
**Tot Aprv Cap Unit:**  
**Financial Assurance:**  
**Last Report Year:**  
**Region:**  
**District Office:**  
**Site County:**  
**Lot:**  
**Concession:**  
**Latitude:**  
**Longitude:**  
**Easting:**  
**Northing:**  
**UTM Zone:**  
**Data Source:**

---

**Site:** Merivale and Jamie Junkyard  
Ottawa ON

**Database:**  
[LIMO](#)

**ECA/Instrument No:** Y0156  
**Operation Status:** Historic  
**C of A Issue Date:**  
**C of A Issued to:**  
**Lndfl Gas Mgmt (P):**  
**Lndfl Gas Mgmt (F):**  
**Lndfl Gas Mgmt (E):**  
**Lndfl Gas Mgmt Sys:**  
**Landfill Gas Mntr:**  
**Leachate Coll Sys:**  
**ERC Est Vol (m3):**  
**ERC Volume Unit:**  
**ERC Dt Last Det:**  
**Landfill Type:**  
**Source File Type:** Historic and Closed Landfills  
**Fill Rate:**  
**Fill Rate Unit:**  
**Tot Fill Area (ha):**  
**Tot Site Area (ha):**  
**Footprint:**  
**Tot Apprv Cap (m3):**  
**Contam Atten Zone:**  
**Grndwtr Mntr:**  
**Surf Wtr Mntr:**  
**Air Emis Monitor:**  
**Approved Waste Type:**  
**Client Site Name:** Merivale and Jamie Junkyard  
**ERC Methodology:**  
**Site Name:**  
**Site Location Details:** Ottawa  
**Service Area:**

**Natural Attenuation:**  
**Liners:**  
**Cover Material:**  
**Leachate Off-Site:**  
**Leachate On Site:**  
**Req Coll Lndfl Gas:**  
**Lndfl Gas Coll:**  
**Total Waste Rec:**  
**TWR Methodology:**  
**TWR Unit:**  
**Tot Aprv Cap Unit:**  
**Financial Assurance:**  
**Last Report Year:**  
**Region:**  
**District Office:**  
**Site County:**  
**Lot:**  
**Concession:**  
**Latitude:**  
**Longitude:**  
**Easting:**  
**Northing:**  
**UTM Zone:**  
**Data Source:**

---

**Site:** OLYMPIA & YORK DEVELOPMENTS LTD.  
SHELL CENTER Ottawa ON

**Database:**  
NPCB

**Company Code:** O0163D  
**Industry:** Other  
**Site Status:** In- Use  
**Transaction Date:** 11/9/1989  
**Inspection Date:**

**--Details--**

**Label:**  
**Serial No.:**  
**PCB Type/Code:** Askarel/Askarel  
**Location:**  
**Item/State:**  
**No. of Items:**  
**Manufacturer:**  
**Status:** In-Use  
**Contents:**

---

**Site:** OLYMPIA & YORK DEVELOPMENTS LTD.  
SHELL CENTER OTTAWA ON

**Database:**  
NPCB

**Company Code:** O0163D  
**Industry:** OTHER  
**Site Status:** POTENTIAL FOR INSPECTION (TR)  
**Transaction Date:** 7/10/1993  
**Inspection Date:**

**--Details--**

**Label:** OR21844  
**Serial No.:**  
**PCB Type/Code:** ASKAREL/ASKAREL  
**Location:**  
**Item/State:** TRANSFORMER/FULL  
**No. of Items:** 1  
**Manufacturer:**  
**Status:** IN-USE  
**Contents:** 3333 L

**Label:** OR21846  
**Serial No.:**  
**PCB Type/Code:** ASKAREL/ASKAREL  
**Location:**  
**Item/State:** TRANSFORMER/FULL  
**No. of Items:** 1  
**Manufacturer:**  
**Status:** IN-USE  
**Contents:** 3333 L

**Label:** OR21845  
**Serial No.:**  
**PCB Type/Code:** ASKAREL/ASKAREL  
**Location:**  
**Item/State:** TRANSFORMER/FULL  
**No. of Items:** 1  
**Manufacturer:**  
**Status:** IN-USE  
**Contents:** 3333 L

---

**Site:** HUNTCLUB ESSO K BASSETT

**Database:**  
PRT

**HUNT CLUB RD OTTAWA ON K1V8S6**

**Location ID:** 10954  
**Type:** retail  
**Expiry Date:** 1996-02-29  
**Capacity (L):** 136200  
**Licence #:** 0076435098

---

**Site:** **IMPERIAL OIL ATTN L MCCAMBLEY**  
**HUNT CLUB RD OTTAWA ON K1V8S6**

**Database:**  
**PRT**

**Location ID:** 10954  
**Type:** retail  
**Expiry Date:** 1995-01-31  
**Capacity (L):** 136200  
**Licence #:** 0076408079

---

**Site:** **JIM ROMBOUGH OTTAWA FLYING CLUB**  
**HUNT CLUB RD OTTAWA ON K1V8S6**

**Database:**  
**PRT**

**Location ID:** 10954  
**Type:** retail  
**Expiry Date:** 1995-06-30  
**Capacity (L):** 0  
**Licence #:** 0020409001

---

**Site:** **Price Costco Canada Inc.**  
**Parts 1 and 2, Plan 4R-7269, Lot 30, Concession A NEPEAN ON**

**Database:**  
**PTTW**

**EBR Registry No:** IA7E0542  
**Ministry Ref No:** 28181  
**Notice Type:** Instrument Decision  
**Notice Stage:**  
**Notice Date:** September 30, 1997  
**Proposal Date:** April 28, 1997  
**Year:** 1997  
**Instrument Type:** (OWRA s. 34) - Permit to Take Water  
**Off Instrument Name:**  
**Posted By:**  
**Company Name:** Price Costco Canada Inc.  
**Site Address:**  
**Location Other:**  
**Proponent Name:**  
**Proponent Address:** 15 Lesmill Road, North York Ontario, M3B 2T3  
**Comment Period:**  
**URL:**

**Decision Posted:**  
**Exception Posted:**  
**Section:**  
**Act 1:**  
**Act 2:**  
**Site Location Map:**

**Site Location Details:**

Parts 1 and 2, Plan 4R-7269, Lot 30, Concession A NEPEAN

---

**Site:** **Shell Canada Products Ltd.**  
**Lot 29, Conc "A", Rideau Front NEPEAN ON**

**Database:**  
**PTTW**

**EBR Registry No:** IA7E1449  
**Ministry Ref No:** ER-1438  
**Notice Type:** Instrument Decision  
**Notice Stage:**  
**Notice Date:** November 05, 1997  
**Proposal Date:** September 19, 1997  
**Year:** 1997  
**Instrument Type:** (OWRA s. 34) - Permit to Take Water  
**Off Instrument Name:**

**Decision Posted:**  
**Exception Posted:**  
**Section:**  
**Act 1:**  
**Act 2:**  
**Site Location Map:**

**Posted By:**  
**Company Name:** Shell Canada Products Ltd.  
**Site Address:**  
**Location Other:**  
**Proponent Name:**  
**Proponent Address:** Nepean Division, 369 Hunt Club Rd., Nepean Ontario, K2E 1A6  
**Comment Period:**  
**URL:**

**Site Location Details:**

Lot 29, Conc "A", Rideau Front NEPEAN

---

**Site:** **ULTRAMAR LTÉE**  
**OTTAWA OTTAWA ON**

**Database:**  
**RST**

**Headcode:** 924800  
**Headcode Desc:** Oils-Fuel  
**Phone:** 6137275200  
**List Name:**  
**Description:**

---

**Site:** **Enbridge Gas Distribution Inc.; contractor R. B. Somerville Ltd<UNOFFICIAL>**  
**West Hunt Club Road Ottawa ON**

**Database:**  
**SPL**

<b>Ref No:</b>	8138-9A7MZ3	<b>Discharger Report:</b>	
<b>Site No:</b>		<b>Material Group:</b>	
<b>Incident Dt:</b>	2013/08/01	<b>Health/Env Conseq:</b>	
<b>Year:</b>		<b>Client Type:</b>	
<b>Incident Cause:</b>	Unknown / N/A	<b>Sector Type:</b>	Other
<b>Incident Event:</b>		<b>Agency Involved:</b>	
<b>Contaminant Code:</b>	99	<b>Nearest Watercourse:</b>	
<b>Contaminant Name:</b>	BENTONITE	<b>Site Address:</b>	West Hunt Club Road
<b>Contaminant Limit 1:</b>		<b>Site District Office:</b>	
<b>Contam Limit Freq 1:</b>		<b>Site Postal Code:</b>	
<b>Contaminant UN No 1:</b>		<b>Site Region:</b>	
<b>Environment Impact:</b>	Not Anticipated	<b>Site Municipality:</b>	Ottawa
<b>Nature of Impact:</b>	Surface Water Pollution	<b>Site Lot:</b>	
<b>Receiving Medium:</b>		<b>Site Conc:</b>	
<b>Receiving Env:</b>		<b>Northing:</b>	
<b>MOE Response:</b>		<b>Easting:</b>	
<b>Dt MOE Arvl on Scn:</b>		<b>Site Geo Ref Accu:</b>	
<b>MOE Reported Dt:</b>	2013/08/02	<b>Site Map Datum:</b>	
<b>Dt Document Closed:</b>		<b>SAC Action Class:</b>	Primary Assessment of Spills
<b>Incident Reason:</b>	Unknown / N/A	<b>Source Type:</b>	
<b>Site Name:</b>	road allowance - 200 M east of Cedarview Rd<UNOFFICIAL>		
<b>Site County/District:</b>			
<b>Municipality No:</b>			
<b>Site Geo Ref Meth:</b>			
<b>Incident Summary:</b>	Enbridge: ~ 3000 L bentonite to grnd; cntnd & clnd		
<b>Contaminant Qty:</b>	2840 L		

---

**Site:** **Triangle Pump Service Limited**  
**Ottawa ON**

**Database:**  
**SPL**

<b>Ref No:</b>	0255-9VJS4B	<b>Discharger Report:</b>	
<b>Site No:</b>	NA	<b>Material Group:</b>	
<b>Incident Dt:</b>	4/13/2015	<b>Health/Env Conseq:</b>	
<b>Year:</b>		<b>Client Type:</b>	
<b>Incident Cause:</b>	Leak/Break	<b>Sector Type:</b>	
<b>Incident Event:</b>		<b>Agency Involved:</b>	
<b>Contaminant Code:</b>	13	<b>Nearest Watercourse:</b>	
<b>Contaminant Name:</b>	DIESEL FUEL	<b>Site Address:</b>	
<b>Contaminant Limit 1:</b>		<b>Site District Office:</b>	

**Contam Limit Freq 1:**  
**Contaminant UN No 1:**  
**Environment Impact:**  
**Nature of Impact:** Land  
**Receiving Medium:**  
**Receiving Env:**  
**MOE Response:** N  
**Dt MOE Arvl on Scn:**  
**MOE Reported Dt:** 4/13/2015  
**Dt Document Closed:** 5/25/2015  
**Incident Reason:** Unknown / N/A  
**Site Name:** 114 Preston Street<UNOFFICIAL>  
**Site County/District:**  
**Municipality No:**  
**Site Geo Ref Meth:**  
**Incident Summary:** DUPLICATE REPORT - SEE 0738-9VJPN6  
**Contaminant Qty:** 0 other - see incident description

**Site Postal Code:**  
**Site Region:**  
**Site Municipality:** Ottawa  
**Site Lot:**  
**Site Conc:**  
**Northing:**  
**Easting:**  
**Site Geo Ref Accu:**  
**Site Map Datum:**  
**SAC Action Class:** Land Spills  
**Source Type:**

**Site:** **Hunt Club Road Ottawa ON**

**Database:**  
**SPL**

**Ref No:** 4700-BQXLPC  
**Site No:** NA  
**Incident Dt:** 2020/06/25  
**Year:**  
**Incident Cause:**  
**Incident Event:** Leak/Break  
**Contaminant Code:** 15  
**Contaminant Name:** OIL (PETROLEUM BASED, NOT SPECIFIED)  
**Contaminant Limit 1:**  
**Contam Limit Freq 1:**  
**Contaminant UN No 1:** n/a  
**Environment Impact:**  
**Nature of Impact:**  
**Receiving Medium:**  
**Receiving Env:** Land  
**MOE Response:** No  
**Dt MOE Arvl on Scn:**  
**MOE Reported Dt:** 2020/06/26  
**Dt Document Closed:** 2020/07/17  
**Incident Reason:** Unknown / N/A  
**Site Name:** Roadway<UNOFFICIAL>  
**Site County/District:**  
**Municipality No:**  
**Site Geo Ref Meth:**  
**Incident Summary:** TIPS: Large oil spill on Hunt Club Road  
**Contaminant Qty:** 1 other - see incident description

**Discharger Report:**  
**Material Group:**  
**Health/Env Conseq:** 2 - Minor Environment  
**Client Type:**  
**Sector Type:** Miscellaneous Communal  
**Agency Involved:**  
**Nearest Watercourse:**  
**Site Address:** Hunt Club Road  
**Site District Office:** Ottawa  
**Site Postal Code:**  
**Site Region:** Eastern  
**Site Municipality:** Ottawa  
**Site Lot:**  
**Site Conc:**  
**Northing:** 5021538.48  
**Easting:** 447892.99  
**Site Geo Ref Accu:**  
**Site Map Datum:**  
**SAC Action Class:**  
**Source Type:** Unknown / N/A

**Site:** **SHELL CANADA PRODUCTS LTD.  
 TANK TRUCK (CARGO) OTTAWA CITY ON**

**Database:**  
**SPL**

**Ref No:** 8471  
**Site No:**  
**Incident Dt:** 8/22/1988  
**Year:**  
**Incident Cause:** ABOVE-GROUND TANK LEAK  
**Incident Event:**  
**Contaminant Code:**  
**Contaminant Name:**  
**Contaminant Limit 1:**  
**Contam Limit Freq 1:**  
**Contaminant UN No 1:**  
**Environment Impact:**  
**Nature of Impact:**  
**Receiving Medium:** LAND  
**Receiving Env:**  
**MOE Response:**

**Discharger Report:**  
**Material Group:**  
**Health/Env Conseq:**  
**Client Type:**  
**Sector Type:**  
**Agency Involved:**  
**Nearest Watercourse:**  
**Site Address:**  
**Site District Office:**  
**Site Postal Code:**  
**Site Region:**  
**Site Municipality:** OTTAWA CITY  
**Site Lot:**  
**Site Conc:**  
**Northing:**  
**Easting:**



**Dt MOE Arvl on Scn:**  
**MOE Reported Dt:** 8/22/1988  
**Dt Document Closed:**  
**Incident Reason:** ERROR  
**Site Name:**  
**Site County/District:**  
**Municipality No:** 20101  
**Site Geo Ref Meth:**  
**Incident Summary:** UPLANDS AIRPORT - 50 L OF JET FUEL TO PAVEMENT FROM TANK TRUCK.  
**Contaminant Qty:**

**Site Geo Ref Accu:**  
**Site Map Datum:**  
**SAC Action Class:**  
**Source Type:**

**Site:** SHELL CANADA PRODUCTS LTD.  
 SHELL AERO CENTER BULK PLANT (N.O.S.) OTTAWA CITY ON

**Database:**  
 SPL

<p> <b>Ref No:</b> 100050  <b>Site No:</b>  <b>Incident Dt:</b> 5/19/1994  <b>Year:</b>  <b>Incident Cause:</b> CONTAINER OVERFLOW  <b>Incident Event:</b>  <b>Contaminant Code:</b>  <b>Contaminant Name:</b>  <b>Contaminant Limit 1:</b>  <b>Contam Limit Freq 1:</b>  <b>Contaminant UN No 1:</b>  <b>Environment Impact:</b> NOT ANTICIPATED  <b>Nature of Impact:</b>  <b>Receiving Medium:</b> LAND  <b>Receiving Env:</b>  <b>MOE Response:</b>  <b>Dt MOE Arvl on Scn:</b>  <b>MOE Reported Dt:</b> 5/19/1994  <b>Dt Document Closed:</b>  <b>Incident Reason:</b> ERROR  <b>Site Name:</b>  <b>Site County/District:</b>  <b>Municipality No:</b> 20101  <b>Site Geo Ref Meth:</b>  <b>Incident Summary:</b> EXECUTIVE AIR: 2 L JET FUEL TO ASPHALT RAMP, CLEANED UP  <b>Contaminant Qty:</b> </p>	<p> <b>Discharger Report:</b>  <b>Material Group:</b>  <b>Health/Env Conseq:</b>  <b>Client Type:</b>  <b>Sector Type:</b>  <b>Agency Involved:</b>  <b>Nearest Watercourse:</b>  <b>Site Address:</b>  <b>Site District Office:</b>  <b>Site Postal Code:</b>  <b>Site Region:</b>  <b>Site Municipality:</b> OTTAWA CITY  <b>Site Lot:</b>  <b>Site Conc:</b>  <b>Northing:</b>  <b>Easting:</b>  <b>Site Geo Ref Accu:</b>  <b>Site Map Datum:</b>  <b>SAC Action Class:</b>  <b>Source Type:</b> </p>
--	---

**Site:** Costco Wholesale Corporation  
 Ottawa ON

**Database:**  
 SPL

<p> <b>Ref No:</b> 1750-9HENAF  <b>Site No:</b> NA  <b>Incident Dt:</b> 2014/03/21  <b>Year:</b>  <b>Incident Cause:</b> Leak/Break  <b>Incident Event:</b>  <b>Contaminant Code:</b> 38  <b>Contaminant Name:</b> FREON R-22 (CFC)  <b>Contaminant Limit 1:</b>  <b>Contam Limit Freq 1:</b>  <b>Contaminant UN No 1:</b>  <b>Environment Impact:</b> Confirmed  <b>Nature of Impact:</b> Air Pollution  <b>Receiving Medium:</b>  <b>Receiving Env:</b>  <b>MOE Response:</b> No Field Response  <b>Dt MOE Arvl on Scn:</b>  <b>MOE Reported Dt:</b> 2014/03/21  <b>Dt Document Closed:</b> 2014/10/16  <b>Incident Reason:</b> Equipment Failure  <b>Site Name:</b> 1849 Merivale Rd&lt;UNOFFICIAL&gt;  <b>Site County/District:</b>  <b>Municipality No:</b> </p>	<p> <b>Discharger Report:</b>  <b>Material Group:</b>  <b>Health/Env Conseq:</b>  <b>Client Type:</b>  <b>Sector Type:</b> Pipeline/Components  <b>Agency Involved:</b>  <b>Nearest Watercourse:</b>  <b>Site Address:</b>  <b>Site District Office:</b>  <b>Site Postal Code:</b>  <b>Site Region:</b>  <b>Site Municipality:</b> Ottawa  <b>Site Lot:</b>  <b>Site Conc:</b>  <b>Northing:</b>  <b>Easting:</b>  <b>Site Geo Ref Accu:</b>  <b>Site Map Datum:</b>  <b>SAC Action Class:</b> Air Spills - Gases and Vapours  <b>Source Type:</b> </p>
---	---

**Site Geo Ref Meth:**  
**Incident Summary:** Cosco Refridgerant leak: 250 lbs Refridgerant release  
**Contaminant Qty:** 250 lb

---

**Site:** SHELL CANADA PRODUCTS LTD.  
TANK TRUCK (CARGO) OTTAWA CITY ON

**Database:**  
SPL

<b>Ref No:</b>	16382	<b>Discharger Report:</b>	
<b>Site No:</b>		<b>Material Group:</b>	
<b>Incident Dt:</b>	3/27/1989	<b>Health/Env Conseq:</b>	
<b>Year:</b>		<b>Client Type:</b>	
<b>Incident Cause:</b>	VALVE/FITTING LEAK OR FAILURE	<b>Sector Type:</b>	
<b>Incident Event:</b>		<b>Agency Involved:</b>	
<b>Contaminant Code:</b>		<b>Nearest Watercourse:</b>	
<b>Contaminant Name:</b>		<b>Site Address:</b>	
<b>Contaminant Limit 1:</b>		<b>Site District Office:</b>	
<b>Contam Limit Freq 1:</b>		<b>Site Postal Code:</b>	
<b>Contaminant UN No 1:</b>		<b>Site Region:</b>	
<b>Environment Impact:</b>		<b>Site Municipality:</b>	OTTAWA CITY
<b>Nature of Impact:</b>		<b>Site Lot:</b>	
<b>Receiving Medium:</b>	LAND	<b>Site Conc:</b>	
<b>Receiving Env:</b>		<b>Northing:</b>	
<b>MOE Response:</b>		<b>Easting:</b>	
<b>Dt MOE Arvl on Scn:</b>		<b>Site Geo Ref Accu:</b>	
<b>MOE Reported Dt:</b>	3/27/1989	<b>Site Map Datum:</b>	
<b>Dt Document Closed:</b>		<b>SAC Action Class:</b>	
<b>Incident Reason:</b>	EQUIPMENT FAILURE	<b>Source Type:</b>	
<b>Site Name:</b>			
<b>Site County/District:</b>			
<b>Municipality No:</b>	20101		
<b>Site Geo Ref Meth:</b>			
<b>Incident Summary:</b>	UPLANDS AIRPORT - 20 L OF JET FUEL TO GROUND.		
<b>Contaminant Qty:</b>			

---

**Site:** UNKNOWN  
COTTERS CR OFF OF HUNT CLUB OTTAWA CITY ON

**Database:**  
SPL

<b>Ref No:</b>	225519	<b>Discharger Report:</b>	
<b>Site No:</b>		<b>Material Group:</b>	
<b>Incident Dt:</b>	5/15/2002	<b>Health/Env Conseq:</b>	
<b>Year:</b>		<b>Client Type:</b>	
<b>Incident Cause:</b>	UNKNOWN	<b>Sector Type:</b>	
<b>Incident Event:</b>		<b>Agency Involved:</b>	
<b>Contaminant Code:</b>		<b>Nearest Watercourse:</b>	
<b>Contaminant Name:</b>		<b>Site Address:</b>	
<b>Contaminant Limit 1:</b>		<b>Site District Office:</b>	
<b>Contam Limit Freq 1:</b>		<b>Site Postal Code:</b>	
<b>Contaminant UN No 1:</b>		<b>Site Region:</b>	
<b>Environment Impact:</b>	POSSIBLE	<b>Site Municipality:</b>	OTTAWA CITY
<b>Nature of Impact:</b>	Soil contamination	<b>Site Lot:</b>	
<b>Receiving Medium:</b>	LAND	<b>Site Conc:</b>	
<b>Receiving Env:</b>		<b>Northing:</b>	
<b>MOE Response:</b>		<b>Easting:</b>	
<b>Dt MOE Arvl on Scn:</b>		<b>Site Geo Ref Accu:</b>	
<b>MOE Reported Dt:</b>	5/15/2002	<b>Site Map Datum:</b>	
<b>Dt Document Closed:</b>		<b>SAC Action Class:</b>	
<b>Incident Reason:</b>	UNKNOWN	<b>Source Type:</b>	
<b>Site Name:</b>			
<b>Site County/District:</b>			
<b>Municipality No:</b>	20107		
<b>Site Geo Ref Meth:</b>			
<b>Incident Summary:</b>	UNKNOWN: OIL SPILL		
<b>Contaminant Qty:</b>			

---

**Site:** SHELL CANADA PRODUCTS LTD.

**Database:**  
SPL

**TANK TRUCK (CARGO) OTTAWA CITY ON**

**Ref No:** 84404  
**Site No:**  
**Incident Dt:** 4/21/1993  
**Year:**  
**Incident Cause:** VALVE/FITTING LEAK OR FAILURE  
**Incident Event:**  
**Contaminant Code:**  
**Contaminant Name:**  
**Contaminant Limit 1:**  
**Contam Limit Freq 1:**  
**Contaminant UN No 1:**  
**Environment Impact:** NOT ANTICIPATED  
**Nature of Impact:**  
**Receiving Medium:** LAND  
**Receiving Env:**  
**MOE Response:**  
**Dt MOE Arvl on Scn:**  
**MOE Reported Dt:** 4/22/1993  
**Dt Document Closed:**  
**Incident Reason:** ERROR  
**Site Name:**  
**Site County/District:**  
**Municipality No:** 20101  
**Site Geo Ref Meth:**  
**Incident Summary:** SHELL CANADA - 40 L OF AVIATION FUEL AT GATE A DUE TO TRUCK LEAK  
**Contaminant Qty:**

**Discharger Report:**  
**Material Group:**  
**Health/Env Conseq:**  
**Client Type:**  
**Sector Type:**  
**Agency Involved:**  
**Nearest Watercourse:**  
**Site Address:**  
**Site District Office:**  
**Site Postal Code:**  
**Site Region:**  
**Site Municipality:** OTTAWA CITY  
**Site Lot:**  
**Site Conc:**  
**Northing:**  
**Easting:**  
**Site Geo Ref Accu:**  
**Site Map Datum:**  
**SAC Action Class:**  
**Source Type:**

---

**Site:** SHELL CANADA PRODUCTS LTD.  
TANK TRUCK (CARGO) OTTAWA CITY ON

**Database:**  
SPL

**Ref No:** 81843  
**Site No:**  
**Incident Dt:** 2/14/1993  
**Year:**  
**Incident Cause:** VALVE/FITTING LEAK OR FAILURE  
**Incident Event:**  
**Contaminant Code:**  
**Contaminant Name:**  
**Contaminant Limit 1:**  
**Contam Limit Freq 1:**  
**Contaminant UN No 1:**  
**Environment Impact:** NOT ANTICIPATED  
**Nature of Impact:**  
**Receiving Medium:** LAND  
**Receiving Env:**  
**MOE Response:**  
**Dt MOE Arvl on Scn:**  
**MOE Reported Dt:** 2/14/1993  
**Dt Document Closed:**  
**Incident Reason:** UNKNOWN  
**Site Name:**  
**Site County/District:**  
**Municipality No:** 20101  
**Site Geo Ref Meth:**  
**Incident Summary:** SHELL CANADA - 20 L OF AVIATION FUEL TO RAMP DUE TO TRUCK LEAK  
**Contaminant Qty:**

**Discharger Report:**  
**Material Group:**  
**Health/Env Conseq:**  
**Client Type:**  
**Sector Type:**  
**Agency Involved:**  
**Nearest Watercourse:**  
**Site Address:**  
**Site District Office:**  
**Site Postal Code:**  
**Site Region:**  
**Site Municipality:** OTTAWA CITY  
**Site Lot:**  
**Site Conc:**  
**Northing:**  
**Easting:**  
**Site Geo Ref Accu:**  
**Site Map Datum:**  
**SAC Action Class:**  
**Source Type:**

---

**Site:** SHELL CANADA PRODUCTS LTD.  
TANK TRUCK (CARGO) OTTAWA CITY ON

**Database:**  
SPL

**Ref No:** 81836  
**Site No:**  
**Incident Dt:** 2/14/1993  
**Year:**  
**Incident Cause:** PIPE/HOSE LEAK

**Discharger Report:**  
**Material Group:**  
**Health/Env Conseq:**  
**Client Type:**  
**Sector Type:**

**Incident Event:**  
**Contaminant Code:**  
**Contaminant Name:**  
**Contaminant Limit 1:**  
**Contam Limit Freq 1:**  
**Contaminant UN No 1:**  
**Environment Impact:** NOT ANTICIPATED  
**Nature of Impact:**  
**Receiving Medium:** LAND  
**Receiving Env:**  
**MOE Response:**  
**Dt MOE Arvl on Scn:**  
**MOE Reported Dt:** 2/14/1993  
**Dt Document Closed:**  
**Incident Reason:** ERROR  
**Site Name:**  
**Site County/District:**  
**Municipality No:** 20101  
**Site Geo Ref Meth:**  
**Incident Summary:** SHELL-25L OF JET A-1 FUEL TO GROUND DURING FUELLING CONTAINED, CLEANED UP.  
**Contaminant Qty:**

**Agency Involved:**  
**Nearest Watercourse:**  
**Site Address:**  
**Site District Office:**  
**Site Postal Code:**  
**Site Region:**  
**Site Municipality:** OTTAWA CITY  
**Site Lot:**  
**Site Conc:**  
**Northing:**  
**Easting:**  
**Site Geo Ref Accu:**  
**Site Map Datum:**  
**SAC Action Class:**  
**Source Type:**

**Site:** SHELL CANADA PRODUCTS LTD.  
 HUNT CLUB RD. PIPELINE NEPEAN CITY ON

**Database:**  
 SPL

**Ref No:** 65137  
**Site No:**  
**Incident Dt:** 12/11/1991  
**Year:**  
**Incident Cause:** PIPE/HOSE LEAK  
**Incident Event:**  
**Contaminant Code:**  
**Contaminant Name:**  
**Contaminant Limit 1:**  
**Contam Limit Freq 1:**  
**Contaminant UN No 1:**  
**Environment Impact:** CONFIRMED  
**Nature of Impact:** Soil Contamination  
**Receiving Medium:** LAND  
**Receiving Env:**  
**MOE Response:**  
**Dt MOE Arvl on Scn:**  
**MOE Reported Dt:** 12/11/1991  
**Dt Document Closed:**  
**Incident Reason:** EQUIPMENT FAILURE  
**Site Name:**  
**Site County/District:**  
**Municipality No:** 20104  
**Site Geo Ref Meth:**  
**Incident Summary:** SHELL: 180-225 L OILY H2O TO GRND DUE TO RUPTURED RECOVERY WELL LINE.  
**Contaminant Qty:**

**Discharger Report:**  
**Material Group:**  
**Health/Env Conseq:**  
**Client Type:**  
**Sector Type:**  
**Agency Involved:**  
**Nearest Watercourse:**  
**Site Address:**  
**Site District Office:**  
**Site Postal Code:**  
**Site Region:**  
**Site Municipality:** NEPEAN CITY  
**Site Lot:**  
**Site Conc:**  
**Northing:**  
**Easting:**  
**Site Geo Ref Accu:**  
**Site Map Datum:**  
**SAC Action Class:**  
**Source Type:**

**Site:** SHELL CANADA PRODUCTS LTD.  
 SERVICE STATION OTTAWA CITY ON

**Database:**  
 SPL

**Ref No:** 60160  
**Site No:**  
**Incident Dt:** 11/24/1991  
**Year:**  
**Incident Cause:** OTHER CONTAINER LEAK  
**Incident Event:**  
**Contaminant Code:**  
**Contaminant Name:**  
**Contaminant Limit 1:**  
**Contam Limit Freq 1:**  
**Contaminant UN No 1:**  
**Environment Impact:** NOT ANTICIPATED

**Discharger Report:**  
**Material Group:**  
**Health/Env Conseq:**  
**Client Type:**  
**Sector Type:**  
**Agency Involved:** SHELL, FIRE DEPT. TRIANGLE PUMP  
**Nearest Watercourse:**  
**Site Address:**  
**Site District Office:**  
**Site Postal Code:**  
**Site Region:**  
**Site Municipality:** OTTAWA CITY

**Nature of Impact:**  
**Receiving Medium:** LAND  
**Receiving Env:**  
**MOE Response:**  
**Dt MOE Arvl on Scn:**  
**MOE Reported Dt:** 11/25/1991  
**Dt Document Closed:**  
**Incident Reason:** CORROSION  
**Site Name:**  
**Site County/District:**  
**Municipality No:** 20101  
**Site Geo Ref Meth:**  
**Incident Summary:** SHELL SERVICE STATION - 25 L. OF GASOLINE TO GROUND FROM LEAKY CAR  
**Contaminant Qty:**

**Site Lot:**  
**Site Conc:**  
**Northing:**  
**Easting:**  
**Site Geo Ref Accu:**  
**Site Map Datum:**  
**SAC Action Class:**  
**Source Type:**

**Site:** SHELL CANADA PRODUCTS LTD.  
 NORTHSIDE OF HUNT CLUB RD. PART OF LOTS 28,29 CONC ARF, NEPEAN TWP PIPELINE OTTAWA-CARLETON  
 R.M. ON

**Database:**  
 SPL

**Ref No:** 41705  
**Site No:**  
**Incident Dt:** 10/4/1990  
**Year:**  
**Incident Cause:** PIPE/HOSE LEAK  
**Incident Event:**  
**Contaminant Code:**  
**Contaminant Name:**  
**Contaminant Limit 1:**  
**Contam Limit Freq 1:**  
**Contaminant UN No 1:**  
**Environment Impact:** CONFIRMED  
**Nature of Impact:** Soil contamination  
**Receiving Medium:** LAND  
**Receiving Env:**  
**MOE Response:**  
**Dt MOE Arvl on Scn:**  
**MOE Reported Dt:** 10/4/1990  
**Dt Document Closed:**  
**Incident Reason:** UNKNOWN  
**Site Name:**  
**Site County/District:**  
**Municipality No:** 20000  
**Site Geo Ref Meth:**  
**Incident Summary:** SHELL- PETROLEUM PRODUCT FOUND IN BORE HOLES.  
**Contaminant Qty:**

**Discharger Report:**  
**Material Group:**  
**Health/Env Conseq:**  
**Client Type:**  
**Sector Type:**  
**Agency Involved:** M.O.E.  
**Nearest Watercourse:**  
**Site Address:**  
**Site District Office:**  
**Site Postal Code:**  
**Site Region:**  
**Site Municipality:** OTTAWA-CARLETON R.M.  
**Site Lot:**  
**Site Conc:**  
**Northing:**  
**Easting:**  
**Site Geo Ref Accu:**  
**Site Map Datum:**  
**SAC Action Class:**  
**Source Type:**

**Site:** SHELL CANADA PRODUCTS LTD.  
 NICHOLS SERVICE STATION, HIGHWAY MARKET, RR 1 WOODLAWN, WEST CARLETON SERVICE STATION  
 OTTAWA-CARLETON R.M. ON K1T 3Z4

**Database:**  
 SPL

**Ref No:** 33287  
**Site No:**  
**Incident Dt:** 4/17/1990  
**Year:**  
**Incident Cause:** UNDERGROUND TANK LEAK  
**Incident Event:**  
**Contaminant Code:**  
**Contaminant Name:**  
**Contaminant Limit 1:**  
**Contam Limit Freq 1:**  
**Contaminant UN No 1:**  
**Environment Impact:**  
**Nature of Impact:**  
**Receiving Medium:** LAND  
**Receiving Env:**  
**MOE Response:**  
**Dt MOE Arvl on Scn:**

**Discharger Report:**  
**Material Group:**  
**Health/Env Conseq:**  
**Client Type:**  
**Sector Type:**  
**Agency Involved:**  
**Nearest Watercourse:**  
**Site Address:**  
**Site District Office:**  
**Site Postal Code:**  
**Site Region:**  
**Site Municipality:** OTTAWA-CARLETON R.M.  
**Site Lot:**  
**Site Conc:**  
**Northing:**  
**Easting:**  
**Site Geo Ref Accu:**

**MOE Reported Dt:** 4/17/1990  
**Dt Document Closed:**  
**Incident Reason:** CORROSION  
**Site Name:**  
**Site County/District:**  
**Municipality No:** 20000  
**Site Geo Ref Meth:**  
**Incident Summary:** SHELL-GASOLINE POCKETS ON GROUND  
**Contaminant Qty:**

**Site Map Datum:**  
**SAC Action Class:**  
**Source Type:**

---

**Site:** SHELL CANADA PRODUCTS LTD.  
TANK TRUCK (CARGO) OTTAWA CITY ON

**Database:**  
SPL

**Ref No:** 30521  
**Site No:**  
**Incident Dt:** 2/2/1990  
**Year:**  
**Incident Cause:** VALVE/FITTING LEAK OR FAILURE  
**Incident Event:**  
**Contaminant Code:**  
**Contaminant Name:**  
**Contaminant Limit 1:**  
**Contam Limit Freq 1:**  
**Contaminant UN No 1:**  
**Environment Impact:**  
**Nature of Impact:**  
**Receiving Medium:** LAND / AIR  
**Receiving Env:**  
**MOE Response:**  
**Dt MOE Arvl on Scn:**  
**MOE Reported Dt:** 2/2/1990  
**Dt Document Closed:**  
**Incident Reason:** ERROR  
**Site Name:**  
**Site County/District:**  
**Municipality No:** 20101  
**Site Geo Ref Meth:**  
**Incident Summary:** SHELL TANK TRUCK-50 L AVIATION FUEL TO ASPHALT  
**Contaminant Qty:**

**Discharger Report:**  
**Material Group:**  
**Health/Env Conseq:**  
**Client Type:**  
**Sector Type:**  
**Agency Involved:**  
**Nearest Watercourse:**  
**Site Address:**  
**Site District Office:**  
**Site Postal Code:**  
**Site Region:**  
**Site Municipality:** OTTAWA CITY  
**Site Lot:**  
**Site Conc:**  
**Northing:**  
**Easting:**  
**Site Geo Ref Accu:**  
**Site Map Datum:**  
**SAC Action Class:**  
**Source Type:**

---

**Site:** SHELL CANADA PRODUCTS LTD.  
TANK TRUCK (CARGO) OTTAWA CITY ON

**Database:**  
SPL

**Ref No:** 26231  
**Site No:**  
**Incident Dt:** 10/5/1989  
**Year:**  
**Incident Cause:** VALVE/FITTING LEAK OR FAILURE  
**Incident Event:**  
**Contaminant Code:**  
**Contaminant Name:**  
**Contaminant Limit 1:**  
**Contam Limit Freq 1:**  
**Contaminant UN No 1:**  
**Environment Impact:** NOT ANTICIPATED  
**Nature of Impact:**  
**Receiving Medium:** LAND  
**Receiving Env:**  
**MOE Response:**  
**Dt MOE Arvl on Scn:**  
**MOE Reported Dt:** 10/5/1989  
**Dt Document Closed:**  
**Incident Reason:** EQUIPMENT FAILURE  
**Site Name:**  
**Site County/District:**  
**Municipality No:** 20101  
**Site Geo Ref Meth:**

**Discharger Report:**  
**Material Group:**  
**Health/Env Conseq:**  
**Client Type:**  
**Sector Type:**  
**Agency Involved:** DEPT OF TRANSPORT  
**Nearest Watercourse:**  
**Site Address:**  
**Site District Office:**  
**Site Postal Code:**  
**Site Region:**  
**Site Municipality:** OTTAWA CITY  
**Site Lot:**  
**Site Conc:**  
**Northing:**  
**Easting:**  
**Site Geo Ref Accu:**  
**Site Map Datum:**  
**SAC Action Class:**  
**Source Type:**

**Incident Summary:**  
**Contaminant Qty:**

SHELL CANADA - 120L JET FUEL TO TERMINAL RAMP

---

**Site:** SHELL CANADA PRODUCTS LTD.  
TANK TRUCK (CARGO) OTTAWA CITY ON

**Database:**  
SPL

**Ref No:** 23253  
**Site No:**  
**Incident Dt:** //  
**Year:**  
**Incident Cause:** VALVE/FITTING LEAK OR FAILURE  
**Incident Event:**  
**Contaminant Code:**  
**Contaminant Name:**  
**Contaminant Limit 1:**  
**Contam Limit Freq 1:**  
**Contaminant UN No 1:**  
**Environment Impact:**  
**Nature of Impact:**  
**Receiving Medium:** LAND  
**Receiving Env:**  
**MOE Response:**  
**Dt MOE Arvl on Scn:**  
**MOE Reported Dt:** 8/7/1989  
**Dt Document Closed:**  
**Incident Reason:** EQUIPMENT FAILURE  
**Site Name:**  
**Site County/District:**  
**Municipality No:** 20101  
**Site Geo Ref Meth:**  
**Incident Summary:** SHELL- 4.5 LTR SPILL OF JET FUEL AT UPLANDS AIRPORT  
**Contaminant Qty:**

**Discharger Report:**  
**Material Group:**  
**Health/Env Conseq:**  
**Client Type:**  
**Sector Type:**  
**Agency Involved:**  
**Nearest Watercourse:**  
**Site Address:**  
**Site District Office:**  
**Site Postal Code:**  
**Site Region:**  
**Site Municipality:** OTTAWA CITY  
**Site Lot:**  
**Site Conc:**  
**Northing:**  
**Easting:**  
**Site Geo Ref Accu:**  
**Site Map Datum:**  
**SAC Action Class:**  
**Source Type:**

---

**Site:** SHELL CANADA PRODUCTS LTD.  
TANK TRUCK (CARGO) OTTAWA CITY ON

**Database:**  
SPL

**Ref No:** 21872  
**Site No:**  
**Incident Dt:** 7/11/1989  
**Year:**  
**Incident Cause:** PIPE/HOSE LEAK  
**Incident Event:**  
**Contaminant Code:**  
**Contaminant Name:**  
**Contaminant Limit 1:**  
**Contam Limit Freq 1:**  
**Contaminant UN No 1:**  
**Environment Impact:**  
**Nature of Impact:**  
**Receiving Medium:** LAND  
**Receiving Env:**  
**MOE Response:**  
**Dt MOE Arvl on Scn:**  
**MOE Reported Dt:** 7/11/1989  
**Dt Document Closed:**  
**Incident Reason:** EQUIPMENT FAILURE  
**Site Name:**  
**Site County/District:**  
**Municipality No:** 20101  
**Site Geo Ref Meth:**  
**Incident Summary:** SHELL REFUELING VEHICLE- 70 L AVIATION FUEL TO GROUND.  
**Contaminant Qty:**

**Discharger Report:**  
**Material Group:**  
**Health/Env Conseq:**  
**Client Type:**  
**Sector Type:**  
**Agency Involved:**  
**Nearest Watercourse:**  
**Site Address:**  
**Site District Office:**  
**Site Postal Code:**  
**Site Region:**  
**Site Municipality:** OTTAWA CITY  
**Site Lot:**  
**Site Conc:**  
**Northing:**  
**Easting:**  
**Site Geo Ref Accu:**  
**Site Map Datum:**  
**SAC Action Class:**  
**Source Type:**

---

**Site:** Waste Management of Canada Corporation  
Ottawa ON K0A 1L0

**Database:**  
WDS



**Approval No:** A461002  
**Mob Unit Cert No:**  
**EBR Registry No:**  
**Status:** Revoked and/or Replaced  
**Facility Type:**  
**Record Type:** ECA  
**Link Source:** IDS  
**Project Type:** WASTE DISPOSAL SITES  
**Application Status:**  
**Issue Date:** 2010-08-09  
**Input Date:**  
**Date Received:**  
**Est Closure Date:**  
**Mobile Capacity:**  
**Mobile Units:**  
**Mobile Description:**  
**Prop City:**  
**Prop Postal:**  
**Prop Phone:**  
**Serial Link:**  
**Approval Type:** ECA-WASTE DISPOSAL SITES  
**Proponent:**  
**Prop Address:**  
**Proponent County/District:**  
**Full Address:**  
**Site Lot:**  
**Waste Class Code:**  
**Waste Class:**  
**Waste Type:**  
**Waste Type Other:**  
**Waste Description:**  
**Landfill Monitoring:**  
**Landfill Ctrl Type:**  
**Site Closing Description:**  
**Project Description:**  
**Municipalities Served:**  
**Approval Description:**  
**Other Approvals/Permits:**  
**PDF URL:** <https://www.accessenvironment.ene.gov.on.ca/instruments/8579-86NJFE-14.pdf>  
**PDF Site Location:**

**Total Area (ha):**  
**Landfill Cap (m³):**  
**Transfer Area (ha):**  
**Transfer Cap (m³):**  
**Transfer Cert No:**  
**Inciner. Area (ha):**  
**Inciner. Cap (t):**  
**Process Area (m³):**  
**Process Cap (m³/d):**  
**Process Vol (m³):**  
**Process Feed (m³):**  
**Site Concession:**  
**Site Region/County:** Mississippi Valley  
**SWP Area Name:** Ottawa  
**MOE District:**  
**District Office:**  
**Latitude:**  
**Longitude:**  
**Geometry X:**  
**Geometry Y:**

**Site:** **Waste Management of Canada Corporation**  
**Part 2, RP 4R-14808 Ottawa ON K0A 1L0**

**Database:**  
**WDS**

**Approval No:** A461002  
**Mob Unit Cert No:**  
**EBR Registry No:**  
**Status:** Revoked and/or Replaced  
**Facility Type:**  
**Record Type:** ECA  
**Link Source:** IDS  
**Project Type:** WASTE DISPOSAL SITES  
**Application Status:**  
**Issue Date:** 2011-02-11  
**Input Date:**  
**Date Received:**  
**Est Closure Date:**  
**Mobile Capacity:**  
**Mobile Units:**  
**Mobile Description:**  
**Prop City:**  
**Prop Postal:**  
**Prop Phone:**  
**Serial Link:**  
**Approval Type:** ECA-WASTE DISPOSAL SITES  
**Proponent:**  
**Prop Address:**

**Total Area (ha):**  
**Landfill Cap (m³):**  
**Transfer Area (ha):**  
**Transfer Cap (m³):**  
**Transfer Cert No:**  
**Inciner. Area (ha):**  
**Inciner. Cap (t):**  
**Process Area (m³):**  
**Process Cap (m³/d):**  
**Process Vol (m³):**  
**Process Feed (m³):**  
**Site Concession:**  
**Site Region/County:** Mississippi Valley  
**SWP Area Name:** Ottawa  
**MOE District:**  
**District Office:**  
**Latitude:**  
**Longitude:**  
**Geometry X:**  
**Geometry Y:**

**Proponent County/District:**  
**Full Address:** Part 2, RP 4R-14808  
**Site Lot:**  
**Waste Class Code:**  
**Waste Class:**  
**Waste Type:**  
**Waste Type Other:**  
**Waste Description:**  
**Landfill Monitoring:**  
**Landfill Ctrl Type:**  
**Site Closing Description:**  
**Project Description:**  
**Municipalities Served:**  
**Approval Description:**  
**Other Approvals/Permits:**  
**PDF URL:**  
**PDF Site Location:**

---

**Site:** Waste Management of Canada Corporation  
Part 2, RP 4R-14808 Ottawa ON K0A 1L0

**Database:**  
WDS

**Approval No:** A461002  
**Mob Unit Cert No:**  
**EBR Registry No:**  
**Status:** Revoked and/or Replaced  
**Facility Type:**  
**Record Type:** ECA  
**Link Source:** IDS  
**Project Type:** WASTE DISPOSAL SITES  
**Application Status:**  
**Issue Date:** 2011-02-11  
**Input Date:**  
**Date Received:**  
**Est Closure Date:**  
**Mobile Capacity:**  
**Mobile Units:**  
**Mobile Description:**  
**Prop City:**  
**Prop Postal:**  
**Prop Phone:**  
**Serial Link:**  
**Approval Type:** ECA-WASTE DISPOSAL SITES  
**Proponent:**  
**Prop Address:**  
**Proponent County/District:**  
**Full Address:** Part 2, RP 4R-14808  
**Site Lot:**  
**Waste Class Code:**  
**Waste Class:**  
**Waste Type:**  
**Waste Type Other:**  
**Waste Description:**  
**Landfill Monitoring:**  
**Landfill Ctrl Type:**  
**Site Closing Description:**  
**Project Description:**  
**Municipalities Served:**  
**Approval Description:**  
**Other Approvals/Permits:**  
**PDF URL:**  
**PDF Site Location:**

**Total Area (ha):**  
**Landfill Cap (m³):**  
**Transfer Area (ha):**  
**Transfer Cap (m³):**  
**Transfer Cert No:**  
**Inciner. Area (ha):**  
**Inciner. Cap (t):**  
**Process Area (m³):**  
**Process Cap (m³/d):**  
**Process Vol (m³):**  
**Process Feed (m³):**  
**Site Concession:**  
**Site Region/County:** Mississippi Valley  
**SWP Area Name:** Ottawa  
**MOE District:**  
**District Office:**  
**Latitude:**  
**Longitude:**  
**Geometry X:**  
**Geometry Y:**

---

**Site:** lot 28 ON

**Database:**  
WWIS

**Well ID:** 1526088  
**Construction Date:**  
**Flowing (Y/N):**  
**Flow Rate:**

**Use 1st:** Domestic  
**Use 2nd:**  
**Final Well Status:** Water Supply  
**Water Type:**  
**Casing Material:**  
**Audit No:** 76366  
**Tag:**  
**Constructn Method:**  
**Elevation (m):**  
**Elevatn Reliabilty:**  
**Depth to Bedrock:**  
**Well Depth:**  
**Overburden/Bedrock:**  
**Pump Rate:**  
**Static Water Level:**  
**Clear/Cloudy:**  
**Municipality:** NEPEAN TOWNSHIP  
**Site Info:**

**Data Entry Status:**  
**Data Src:** 1  
**Date Received:** 04-Feb-1992 00:00:00  
**Selected Flag:** TRUE  
**Abandonment Rec:**  
**Contractor:** 3701  
**Form Version:** 1  
**Owner:**  
**County:** OTTAWA-CARLETON  
**Lot:** 028  
**Concession:**  
**Concession Name:**  
**Easting NAD83:**  
**Northing NAD83:**  
**Zone:**  
**UTM Reliability:**

**Bore Hole Information**

**Bore Hole ID:** 10047822  
**DP2BR:**  
**Spatial Status:**  
**Code OB:**  
**Code OB Desc:**  
**Open Hole:**  
**Cluster Kind:**  
**Date Completed:** 25-Sep-1990 00:00:00  
**Remarks:**  
**Loc Method Desc:** Not Applicable i.e. no UTM  
**Elevrc Desc:**  
**Location Source Date:**  
**Improvement Location Source:**  
**Improvement Location Method:**  
**Source Revision Comment:**  
**Supplier Comment:**

**Elevation:**  
**Elevrc:**  
**Zone:** 18  
**East83:**  
**North83:**  
**Org CS:**  
**UTMRC:** 9  
**UTMRC Desc:** unknown UTM  
**Location Method:** na

**Overburden and Bedrock**  
**Materials Interval**

**Formation ID:** 931063181  
**Layer:** 2  
**Color:** 2  
**General Color:** GREY  
**Mat1:** 15  
**Most Common Material:** LIMESTONE  
**Mat2:** 74  
**Mat2 Desc:** LAYERED  
**Mat3:**  
**Mat3 Desc:**  
**Formation Top Depth:** 101.0  
**Formation End Depth:** 128.0  
**Formation End Depth UOM:** ft

**Overburden and Bedrock**  
**Materials Interval**

**Formation ID:** 931063180  
**Layer:** 1  
**Color:** 2  
**General Color:** GREY  
**Mat1:** 05  
**Most Common Material:** CLAY  
**Mat2:** 85  
**Mat2 Desc:** SOFT  
**Mat3:**

**Mat3 Desc:**  
**Formation Top Depth:** 0.0  
**Formation End Depth:** 101.0  
**Formation End Depth UOM:** ft

**Annular Space/Abandonment  
Sealing Record**

**Plug ID:** 933111525  
**Layer:** 1  
**Plug From:** 0.0  
**Plug To:** 4.0  
**Plug Depth UOM:** ft

**Method of Construction & Well  
Use**

**Method Construction ID:** 961526088  
**Method Construction Code:** 4  
**Method Construction:** Rotary (Air)  
**Other Method Construction:**

**Pipe Information**

**Pipe ID:** 10596392  
**Casing No:** 1  
**Comment:**  
**Alt Name:**

**Construction Record - Casing**

**Casing ID:** 930083704  
**Layer:** 1  
**Material:** 1  
**Open Hole or Material:** STEEL  
**Depth From:**  
**Depth To:** 101.0  
**Casing Diameter:** 6.0  
**Casing Diameter UOM:** inch  
**Casing Depth UOM:** ft

**Construction Record - Casing**

**Casing ID:** 930083705  
**Layer:** 2  
**Material:** 4  
**Open Hole or Material:** OPEN HOLE  
**Depth From:**  
**Depth To:** 128.0  
**Casing Diameter:** 6.0  
**Casing Diameter UOM:** inch  
**Casing Depth UOM:** ft

**Results of Well Yield Testing**

**Pumping Test Method Desc:**  
**Pump Test ID:** 991526088  
**Pump Set At:**  
**Static Level:** 20.0  
**Final Level After Pumping:**  
**Recommended Pump Depth:** 100.0  
**Pumping Rate:** 10.0  
**Flowing Rate:**  
**Recommended Pump Rate:** 10.0  
**Levels UOM:** ft

Rate UOM: GPM  
Water State After Test Code: 1  
Water State After Test: CLEAR  
Pumping Test Method:  
Pumping Duration HR: 1  
Pumping Duration MIN: 0  
Flowing: No

Draw Down & Recovery

Pump Test Detail ID: 934908037  
Test Type: Draw Down  
Test Duration: 60  
Test Level: 60.0  
Test Level UOM: ft

Draw Down & Recovery

Pump Test Detail ID: 934389896  
Test Type: Draw Down  
Test Duration: 30  
Test Level: 40.0  
Test Level UOM: ft

Draw Down & Recovery

Pump Test Detail ID: 934106265  
Test Type: Draw Down  
Test Duration: 15  
Test Level: 20.0  
Test Level UOM: ft

Draw Down & Recovery

Pump Test Detail ID: 934650839  
Test Type: Draw Down  
Test Duration: 45  
Test Level: 60.0  
Test Level UOM: ft

Water Details

Water ID: 933485288  
Layer: 1  
Kind Code: 1  
Kind: FRESH  
Water Found Depth: 120.0  
Water Found Depth UOM: ft

Site: lot 28 ON

Database:  
WWIS

Well ID: 1526470  
Construction Date:  
Use 1st: Not Used  
Use 2nd:  
Final Well Status: Observation Wells  
Water Type:  
Casing Material:  
Audit No: 120779  
Tag:  
Constructn Method:  
Elevation (m):  
Elevatn Reliability:  
Depth to Bedrock:

Flowing (Y/N):  
Flow Rate:  
Data Entry Status:  
Data Src: 1  
Date Received: 20-Aug-1992 00:00:00  
Selected Flag: TRUE  
Abandonment Rec:  
Contractor: 4006  
Form Version: 1  
Owner:  
County: OTTAWA-CARLETON  
Lot: 028  
Concession:

**Well Depth:**  
**Overburden/Bedrock:**  
**Pump Rate:**  
**Static Water Level:**  
**Clear/Cloudy:**  
**Municipality:** NEPEAN TOWNSHIP  
**Site Info:**

**Concession Name:** RF  
**Easting NAD83:**  
**Northing NAD83:**  
**Zone:**  
**UTM Reliability:**

**Bore Hole Information**

**Bore Hole ID:** 10048176  
**DP2BR:**  
**Spatial Status:**  
**Code OB:**  
**Code OB Desc:**  
**Open Hole:**  
**Cluster Kind:**  
**Date Completed:** 18-Jun-1992 00:00:00  
**Remarks:**  
**Loc Method Desc:** Not Applicable i.e. no UTM  
**Elevrc Desc:**  
**Location Source Date:**  
**Improvement Location Source:**  
**Improvement Location Method:**  
**Source Revision Comment:**  
**Supplier Comment:**

**Elevation:**  
**Elevrc:**  
**Zone:** 18  
**East83:**  
**North83:**  
**Org CS:**  
**UTMRC:** 9  
**UTMRC Desc:** unknown UTM  
**Location Method:** na

**Overburden and Bedrock**

**Materials Interval**

**Formation ID:** 931064254  
**Layer:** 2  
**Color:** 2  
**General Color:** GREY  
**Mat1:** 28  
**Most Common Material:** SAND  
**Mat2:**  
**Mat2 Desc:**  
**Mat3:**  
**Mat3 Desc:**  
**Formation Top Depth:** 17.0  
**Formation End Depth:** 25.0  
**Formation End Depth UOM:** ft

**Overburden and Bedrock**

**Materials Interval**

**Formation ID:** 931064255  
**Layer:** 3  
**Color:** 2  
**General Color:** GREY  
**Mat1:** 28  
**Most Common Material:** SAND  
**Mat2:** 11  
**Mat2 Desc:** GRAVEL  
**Mat3:** 06  
**Mat3 Desc:** SILT  
**Formation Top Depth:** 25.0  
**Formation End Depth:** 31.0  
**Formation End Depth UOM:** ft

**Overburden and Bedrock**

**Materials Interval**

**Formation ID:** 931064253  
**Layer:** 1

**Color:** 2  
**General Color:** GREY  
**Mat1:** 28  
**Most Common Material:** SAND  
**Mat2:**  
**Mat2 Desc:**  
**Mat3:**  
**Mat3 Desc:**  
**Formation Top Depth:** 0.0  
**Formation End Depth:** 17.0  
**Formation End Depth UOM:** ft

**Method of Construction & Well Use**

**Method Construction ID:** 961526470  
**Method Construction Code:** 1  
**Method Construction:** Cable Tool  
**Other Method Construction:**

**Pipe Information**

**Pipe ID:** 10596746  
**Casing No:** 1  
**Comment:**  
**Alt Name:**

**Construction Record - Casing**

**Casing ID:** 930084350  
**Layer:** 2  
**Material:** 1  
**Open Hole or Material:** STEEL  
**Depth From:**  
**Depth To:** 16.0  
**Casing Diameter:** 6.0  
**Casing Diameter UOM:** inch  
**Casing Depth UOM:** ft

**Construction Record - Casing**

**Casing ID:** 930084349  
**Layer:** 1  
**Material:** 4  
**Open Hole or Material:** OPEN HOLE  
**Depth From:**  
**Depth To:** 20.0  
**Casing Diameter:** 8.0  
**Casing Diameter UOM:** inch  
**Casing Depth UOM:** ft

**Construction Record - Casing**

**Casing ID:** 930084351  
**Layer:** 3  
**Material:**  
**Open Hole or Material:**  
**Depth From:**  
**Depth To:** 31.0  
**Casing Diameter:** 6.0  
**Casing Diameter UOM:** inch  
**Casing Depth UOM:** ft

**Construction Record - Screen**



Screen ID: 933326403  
Layer: 1  
Slot: 010  
Screen Top Depth: 16.0  
Screen End Depth: 31.0  
Screen Material:  
Screen Depth UOM: ft  
Screen Diameter UOM: inch  
Screen Diameter: 6.0

**Water Details**

Water ID: 933485808  
Layer: 1  
Kind Code: 1  
Kind: FRESH  
Water Found Depth: 20.0  
Water Found Depth UOM: ft

**Site:**  
lot 28 ON

**Database:**  
WWIS

Well ID: 1527490  
Construction Date:  
Use 1st: Commerical  
Use 2nd: Municipal  
Final Well Status: Test Hole  
Water Type:  
Casing Material:  
Audit No: 126283  
Tag:  
Constructn Method:  
Elevation (m):  
Elevatn Reliabilty:  
Depth to Bedrock:  
Well Depth:  
Overburden/Bedrock:  
Pump Rate:  
Static Water Level:  
Clear/Cloudy:  
Municipality: NEPEAN TOWNSHIP  
Site Info:

Flowing (Y/N):  
Flow Rate:  
Data Entry Status:  
Data Src: 1  
Date Received: 06-Oct-1993 00:00:00  
Selected Flag: TRUE  
Abandonment Rec:  
Contractor: 4006  
Form Version: 1  
Owner:  
County: OTTAWA-CARLETON  
Lot: 028  
Concession:  
Concession Name: RF  
Easting NAD83:  
Northing NAD83:  
Zone:  
UTM Reliability:

**Bore Hole Information**

Bore Hole ID: 10049129  
DP2BR:  
Spatial Status:  
Code OB:  
Code OB Desc:  
Open Hole:  
Cluster Kind:  
Date Completed: 21-Sep-1993 00:00:00  
Remarks:  
Loc Method Desc: Not Applicable i.e. no UTM  
Elevrc Desc:  
Location Source Date:  
Improvement Location Source:  
Improvement Location Method:  
Source Revision Comment:  
Supplier Comment:

Elevation:  
Elevrc:  
Zone: 18  
East83:  
North83:  
Org CS:  
UTMRC: 9  
UTMRC Desc: unknown UTM  
Location Method: na

**Overburden and Bedrock**  
**Materials Interval**

Formation ID: 931066808  
Layer: 2

**Color:** 2  
**General Color:** GREY  
**Mat1:** 28  
**Most Common Material:** SAND  
**Mat2:** 06  
**Mat2 Desc:** SILT  
**Mat3:** 11  
**Mat3 Desc:** GRAVEL  
**Formation Top Depth:** 17.0  
**Formation End Depth:** 21.0  
**Formation End Depth UOM:** ft

**Overburden and Bedrock**  
**Materials Interval**

**Formation ID:** 931066807  
**Layer:** 1  
**Color:** 2  
**General Color:** GREY  
**Mat1:** 28  
**Most Common Material:** SAND  
**Mat2:** 28  
**Mat2 Desc:** SAND  
**Mat3:** 06  
**Mat3 Desc:** SILT  
**Formation Top Depth:** 0.0  
**Formation End Depth:** 17.0  
**Formation End Depth UOM:** ft

**Overburden and Bedrock**  
**Materials Interval**

**Formation ID:** 931066809  
**Layer:** 3  
**Color:** 2  
**General Color:** GREY  
**Mat1:** 28  
**Most Common Material:** SAND  
**Mat2:** 30  
**Mat2 Desc:** MEDIUM GRAVEL  
**Mat3:**  
**Mat3 Desc:**  
**Formation Top Depth:** 21.0  
**Formation End Depth:** 35.0  
**Formation End Depth UOM:** ft

**Method of Construction & Well**  
**Use**

**Method Construction ID:** 961527490  
**Method Construction Code:** 4  
**Method Construction:** Rotary (Air)  
**Other Method Construction:**

**Pipe Information**

**Pipe ID:** 10597699  
**Casing No:** 1  
**Comment:**  
**Alt Name:**

**Construction Record - Casing**

**Casing ID:** 930085799  
**Layer:** 2  
**Material:** 1

**Open Hole or Material:** STEEL  
**Depth From:**  
**Depth To:** 20.0  
**Casing Diameter:** 8.0  
**Casing Diameter UOM:** inch  
**Casing Depth UOM:** ft

**Construction Record - Casing**

**Casing ID:** 930085798  
**Layer:** 1  
**Material:** 4  
**Open Hole or Material:** OPEN HOLE  
**Depth From:**  
**Depth To:** 25.0  
**Casing Diameter:** 10.0  
**Casing Diameter UOM:** inch  
**Casing Depth UOM:** ft

**Construction Record - Casing**

**Casing ID:** 930085800  
**Layer:** 3  
**Material:** 4  
**Open Hole or Material:** OPEN HOLE  
**Depth From:**  
**Depth To:** 35.0  
**Casing Diameter:** 8.0  
**Casing Diameter UOM:** inch  
**Casing Depth UOM:** ft

**Construction Record - Screen**

**Screen ID:** 933326446  
**Layer:** 1  
**Slot:** 010  
**Screen Top Depth:** 16.0  
**Screen End Depth:** 36.0  
**Screen Material:**  
**Screen Depth UOM:** ft  
**Screen Diameter UOM:** inch  
**Screen Diameter:** 8.0

**Water Details**

**Water ID:** 933486964  
**Layer:** 1  
**Kind Code:** 5  
**Kind:** Not stated  
**Water Found Depth:** 20.0  
**Water Found Depth UOM:** ft

# Appendix: Database Descriptions

Environmental Risk Information Services (ERIS) can search the following databases. The extent of historical information varies with each database and current information is determined by what is publicly available to ERIS at the time of update. **Note:** Databases denoted with " \* " indicates that the database will no longer be updated. See the individual database description for more information.

## **Abandoned Aggregate Inventory:**

Provincial

[AAGR](#)

The MAAP Program maintains a database of abandoned pits and quarries. Please note that the database is only referenced by lot and concession and city/town location. The database provides information regarding the location, type, size, land use, status and general comments.\*

**Government Publication Date: Sept 2002\***

## **Aggregate Inventory:**

Provincial

[AGR](#)

The Ontario Ministry of Northern Development, Mines, Natural Resources and Forestry (ONDMNRF) maintains this database of pits and quarries. The database provides information regarding the registered owner/operator, location name, operation type, approval type, and maximum annual tonnage.

**Government Publication Date: Up to Oct 2022**

## **Abandoned Mine Information System:**

Provincial

[AMIS](#)

The Abandoned Mines Information System contains data on known abandoned and inactive mines located on both Crown and privately held lands. The information was provided by the Ministry of Northern Development and Mines (MNDM), with the following disclaimer: "the database provided has been compiled from various sources, and the Ministry of Northern Development and Mines makes no representation and takes no responsibility that such information is accurate, current or complete". Reported information includes official mine name, status, background information, mine start/end date, primary commodity, mine features, hazards and remediation.

**Government Publication Date: 1800-Mar 2022**

## **Anderson's Waste Disposal Sites:**

Private

[ANDR](#)

The information provided in this database was collected by examining various historical documents which aimed to characterize the likely position of former waste disposal sites from 1860 to present. The research initiative behind the creation of this database was to identify those sites that are missing from the Ontario MOE Waste Disposal Site Inventory, as well as to provide revisions and corrections to the positions and descriptions of sites currently listed in the MOE inventory. In addition to historic waste disposal facilities, the database also identifies certain auto wreckers and scrap yards that have been extrapolated from documentary sources. Please note that the data is not warranted to be complete, exhaustive or authoritative. The information was collected for research purposes only.

**Government Publication Date: 1860s-Present**

## **Aboveground Storage Tanks:**

Provincial

[AST](#)

Historical listing of aboveground storage tanks made available by the Department of Natural Resources and Forestry. Includes tanks used to hold water or petroleum. This dataset has been retired as of September 25, 2014 and will no longer be updated.

**Government Publication Date: May 31, 2014**

## **Automobile Wrecking & Supplies:**

Private

[AUWR](#)

This database provides an inventory of known locations that are involved in the scrap metal, automobile wrecking/recycling, and automobile parts & supplies industry. Information is provided on the company name, location and business type.

**Government Publication Date: 1999-May 31, 2022**

## **Borehole:**

Provincial

[BORE](#)

A borehole is the generalized term for any narrow shaft drilled in the ground, either vertically or horizontally. The information here includes geotechnical investigations or environmental site assessments, mineral exploration, or as a pilot hole for installing piers or underground utilities. Information is from many sources such as the Ministry of Transportation (MTO) boreholes from engineering reports and projects from the 1950 to 1990's in Southern Ontario. Boreholes from the Ontario Geological Survey (OGS) including The Urban Geology Analysis Information System (UGAIS) and the York Peel Durham Toronto (YPDT) database of the Conservation Authority Moraine Coalition. This database will include fields such as location, stratigraphy, depth, elevation, year drilled, etc. For all water well data or oil and gas well data for Ontario please refer to WWIS and OOGW.

**Government Publication Date: 1875-Jul 2018**

**Certificates of Approval:**

Provincial CA

This database contains the following types of approvals: Air & Noise, Industrial Sewage, Municipal & Private Sewage, Waste Management Systems and Renewable Energy Approvals. The MOE in Ontario states that any facility that releases emissions to the atmosphere, discharges contaminants to ground or surface water, provides potable water supplies, or stores, transports or disposes of waste, must have a Certificate of Approval before it can operate lawfully. Fields include approval number, business name, address, approval date, approval type and status. This database will no longer be updated, as CofA's have been replaced by either Environmental Activity and Sector Registry (EASR) or Environmental Compliance Approval (ECA). Please refer to those individual databases for any information after Oct.31, 2011.

**Government Publication Date: 1985-Oct 30, 2011\***

**Dry Cleaning Facilities:**

Federal CDRY

List of dry cleaning facilities made available by Environment and Climate Change Canada. Environment and Climate Change Canada's Tetrachloroethylene (Use in Dry Cleaning and Reporting Requirements) Regulations (SOR/2003-79) are intended to reduce releases of tetrachloroethylene to the environment from dry cleaning facilities.

**Government Publication Date: Jan 2004-Dec 2020**

**Commercial Fuel Oil Tanks:**

Provincial CFOT

Locations of commercial underground fuel oil tanks. This is not a comprehensive or complete inventory of commercial fuel tanks in the province; this listing is a copy of records of registered commercial underground fuel oil tanks obtained under Access to Public Information.

Note that the following types of tanks do not require registration: waste oil tanks in apartments, office buildings, residences, etc.; aboveground gas or diesel tanks. Records are not verified for accuracy or completeness.

**Government Publication Date: Feb 28, 2022**

**Chemical Manufacturers and Distributors:**

Private CHEM

This database includes information from both a one time study conducted in 1992 and private source and is a listing of facilities that manufacture or distribute chemicals. The production of these chemical substances may involve one or more chemical reactions and/or chemical separation processes (i.e. fractionation, solvent extraction, crystallization, etc.).

**Government Publication Date: 1999-Jan 31, 2020**

**Chemical Register:**

Private CHM

This database includes a listing of locations of facilities within the Province or Territory that either manufacture and/or distributes chemicals.

**Government Publication Date: 1999-May 31, 2022**

**Compressed Natural Gas Stations:**

Private CNG

Canada has a network of public access compressed natural gas (CNG) refuelling stations. These stations dispense natural gas in compressed form at 3,000 pounds per square inch (psi), the pressure which is allowed within the current Canadian codes and standards. The majority of natural gas refuelling is located at existing retail gasoline that have a separate refuelling island for natural gas. This list of stations is made available by the Canadian Natural Gas Vehicle Alliance.

**Government Publication Date: Dec 2012 -Sep 2022**

**Inventory of Coal Gasification Plants and Coal Tar Sites:**

Provincial COAL

This inventory includes both the "Inventory of Coal Gasification Plant Waste Sites in Ontario-April 1987" and the Inventory of Industrial Sites Producing or Using Coal Tar and Related Tars in Ontario-November 1988) collected by the MOE. It identifies industrial sites that produced and continue to produce or use coal tar and other related tars. Detailed information is available and includes: facility type, size, land use, information on adjoining properties, soil condition, site operators/occupants, site description, potential environmental impacts and historic maps available. This was a one-time inventory.\*

**Government Publication Date: Apr 1987 and Nov 1988\***

**Compliance and Convictions:**

Provincial CONV

This database summarizes the fines and convictions handed down by the Ontario courts beginning in 1989. Companies and individuals named here have been found guilty of environmental offenses in Ontario courts of law.

**Government Publication Date: 1989-Nov 2022**

**Certificates of Property Use:**

Provincial CPU

This is a subset taken from Ontario's Environmental Registry (EBR) database. It will include CPU's on the registry such as (EPA s. 168.6) - Certificate of Property Use.

**Government Publication Date: 1994 - Feb 28, 2023**

**Drill Hole Database:**

Provincial [DRL](#)

The Ontario Drill Hole Database contains information on more than 113,000 percussion, overburden, sonic and diamond drill holes from assessment files on record with the department of Mines and Minerals. Please note that limited data is available for southern Ontario, as it was the last area to be completed. The database was created when surveys submitted to the Ministry were converted in the Assessment File Research Image Database (AFRI) project. However, the degree of accuracy (coordinates) as to the exact location of drill holes is dependent upon the source document submitted to the MNDM. Levels of accuracy used to locate holes are: centering on the mining claim; a sketch of the mining claim; a 1:50,000 map; a detailed company map; or from submitted a "Report of Work".

**Government Publication Date: 1886 - Oct 2022**

**Delisted Fuel Tanks:**

Provincial [DTNK](#)

List of fuel storage tank sites that were once found in - and have since been removed from - the list of fuel storage tanks made available by the regulatory agency under Access to Public Information.

**Government Publication Date: Feb 28, 2022**

**Environmental Activity and Sector Registry:**

Provincial [EASR](#)

On October 31, 2011, a smarter, faster environmental approvals system came into effect in Ontario. The EASR allows businesses to register certain activities with the ministry, rather than apply for an approval. The registry is available for common systems and processes, to which preset rules of operation can be applied. The EASR is currently available for: heating systems, standby power systems and automotive refinishing. Businesses whose activities aren't subject to the EASR may apply for an ECA (Environmental Compliance Approval), Please see our ECA database.

**Government Publication Date: Oct 2011- Feb 28, 2023**

**Environmental Registry:**

Provincial [EBR](#)

The Environmental Registry lists proposals, decisions and exceptions regarding policies, Acts, instruments, or regulations that could significantly affect the environment. Through the Registry, thirteen provincial ministries notify the public of upcoming proposals and invite their comments. For example, if a local business is requesting a permit, license, or certificate of approval to release substances into the air or water; these are notified on the registry. Data includes: Approval for discharge into the natural environment other than water (i.e. Air) - EPA s. 9, Approval for sewage works - OWRA s. 53(1), and EPA s. 27 - Approval for a waste disposal site. For information regarding Permit to Take Water (PTTW), Certificate of Property Use (CPU) and (ORD) Orders please refer to those individual databases.

**Government Publication Date: 1994 - Feb 28, 2023**

**Environmental Compliance Approval:**

Provincial [ECA](#)

On October 31, 2011, a smarter, faster environmental approvals system came into effect in Ontario. In the past, a business had to apply for multiple approvals (known as certificates of approval) for individual processes and pieces of equipment. Today, a business either registers itself, or applies for a single approval, depending on the types of activities it conducts. Businesses whose activities aren't subject to the EASR may apply for an ECA. A single ECA addresses all of a business's emissions, discharges and wastes. Separate approvals for air, noise and waste are no longer required. This database will also include Renewable Energy Approvals. For certificates of approval prior to Nov 1st, 2011, please refer to the CA database. For all Waste Disposal Sites please refer to the WDS database.

**Government Publication Date: Oct 2011- Feb 28, 2023**

**Environmental Effects Monitoring:**

Federal [EEM](#)

The Environmental Effects Monitoring program assesses the effects of effluent from industrial or other sources on fish, fish habitat and human usage of fisheries resources. Since 1992, pulp and paper mills have been required to conduct EEM studies under the Pulp and Paper Effluent Regulations. This database provides information on the mill name, geographical location and sub-lethal toxicity data.

**Government Publication Date: 1992-2007\***

**ERIS Historical Searches:**

Private [EHS](#)

ERIS has compiled a database of all environmental risk reports completed since March 1999. Available fields for this database include: site location, date of report, type of report, and search radius. As per all other databases, the ERIS database can be referenced on both the map and "Statistical Profile" page.

**Government Publication Date: 1999-Dec 31, 2022**

**Environmental Issues Inventory System:**

Federal [EIIS](#)

The Environmental Issues Inventory System was developed through the implementation of the Environmental Issues and Remediation Plan. This plan was established to determine the location and severity of contaminated sites on inhabited First Nation reserves, and where necessary, to remediate those that posed a risk to health and safety; and to prevent future environmental problems. The EIIS provides information on the reserve under investigation, inventory number, name of site, environmental issue, site action (Remediation, Site Assessment), and date investigation completed.

**Government Publication Date: 1992-2001\***

**Emergency Management Historical Event:**

Provincial **EMHE**

List of locations of historical occurrences of emergency events, including those assigned to the Ministry of Natural Resources by Order-In-Council (OIC) under the Emergency Management and Civil Protection Act, as well as events where MNR provided requested emergency response assistance. Many of these events will have involved community evacuations, significant structural loss, and/or involvement of MNR emergency response staff. These events fall into one of ten (10) type categories: Dam Failure; Drought / Low Water; Erosion; Flood; Forest Fire; Soil and Bedrock Instability; Petroleum Resource Center Event, EMO Requested Assistance, Continuity of Operations Event, Other Requested Assistance. EMHE record details are reproduced by ERIS under License with the Ontario Ministry of Natural Resources © Queen's Printer for Ontario, 2017.

**Government Publication Date: Apr 30, 2022**

**Environmental Penalty Annual Report:**

Provincial **EPAR**

This database contains data from Ontario's annual environmental penalty report published by the Ministry of the Environment and Climate Change. These reports provide information on environmental penalties for land / water violations issued to companies in one of the nine industrial sectors covered by the Municipal Industrial Strategy for Abatement (MISA) regulations.

**Government Publication Date: Jan 1, 2011 - Dec 31, 2021**

**List of Expired Fuels Safety Facilities:**

Provincial **EXP**

List of facilities and tanks for which there was once a fuel registration. This is not a comprehensive or complete inventory of expired tanks/tank facilities in the province; this listing is a copy of previously registered tanks and facilities obtained under Access to Public Information. Includes private fuel outlets, bulk plants, fuel oil tanks, gasoline stations, marinas, propane filling stations, liquid fuel tanks, piping systems, etc; includes tanks which have been removed from the ground.

Notes: registration was not required for private fuel underground/aboveground storage tanks prior to January 1990, nor for furnace oil tanks prior to May 1, 2002; registration is not required for waste oil tanks in apartments, office buildings, residences, etc., or aboveground gas or diesel tanks. Records are not verified for accuracy or completeness.

**Government Publication Date: Feb 28, 2022**

**Federal Convictions:**

Federal **FCON**

Environment Canada maintains a database referred to as the "Environmental Registry" that details prosecutions under the Canadian Environmental Protection Act (CEPA) and the Fisheries Act (FA). Information is provided on the company name, location, charge date, offence and penalty.

**Government Publication Date: 1988-Jun 2007\***

**Contaminated Sites on Federal Land:**

Federal **FCS**

The Federal Contaminated Sites Inventory includes information on known federal contaminated sites under the custodianship of departments, agencies and consolidated Crown corporations as well as those that are being or have been investigated to determine whether they have contamination arising from past use that could pose a risk to human health or the environment. The inventory also includes non-federal contaminated sites for which the Government of Canada has accepted some or all financial responsibility. It does not include sites where contamination has been caused by, and which are under the control of, enterprise Crown corporations, private individuals, firms or other levels of government. Includes fire training sites and sites at which Per- and Polyfluoroalkyl Substances (PFAS) are a concern.

**Government Publication Date: Jun 2000-Dec 2022**

**Fisheries & Oceans Fuel Tanks:**

Federal **FOFT**

Fisheries & Oceans Canada maintains an inventory of aboveground & underground fuel storage tanks located on Fisheries & Oceans property or controlled by DFO. Our inventory provides information on the site name, location, tank owner, tank operator, facility type, storage tank location, tank contents & capacity, and date of tank installation.

**Government Publication Date: 1964-Sep 2019**

**Federal Identification Registry for Storage Tank Systems (FIRSTS):**

Federal **FRST**

A list of federally regulated Storage tanks from the Federal Identification Registry for Storage Tank Systems (FIRSTS). FIRSTS is Environment and Climate Change Canada's database of storage tank systems subject to the Storage Tank for Petroleum Products and Allied Petroleum Products Regulations. The main objective of the Regulations is to prevent soil and groundwater contamination from storage tank systems located on federal and aboriginal lands. Storage tank systems that do not have a valid identification number displayed in a readily visible location on or near the storage tank system may be refused product delivery.

**Government Publication Date: May 31, 2018**

**Fuel Storage Tank:**

Provincial **FST**

List of registered private and retail fuel storage tanks. This is not a comprehensive or complete inventory of private and retail fuel storage tanks in the province; this listing is a copy of registered private and retail fuel storage tanks, obtained under Access to Public Information.

Notes: registration was not required for private fuel underground/aboveground storage tanks prior to January 1990, nor for furnace oil tanks prior to May 1, 2002; registration is not required for waste oil tanks in apartments, office buildings, residences, etc., or aboveground gas or diesel tanks. Records are not verified for accuracy or completeness.

**Government Publication Date: Feb 28, 2022**



**Fuel Storage Tank - Historic:**

Provincial

[FSTH](#)

The Fuels Safety Branch of the Ontario Ministry of Consumer and Commercial Relations maintained a database of all registered private fuel storage tanks. Public records of private fuel storage tanks are only available since the registration became effective in September 1989. This information is now collected by the Technical Standards and Safety Authority.

**Government Publication Date: Pre-Jan 2010\***

**Ontario Regulation 347 Waste Generators Summary:**

Provincial

[GEN](#)

Regulation 347 of the Ontario EPA defines a waste generation site as any site, equipment and/or operation involved in the production, collection, handling and/or storage of regulated wastes. A generator of regulated waste is required to register the waste generation site and each waste produced, collected, handled, or stored at the site. This database contains the registration number, company name and address of registered generators including the types of hazardous wastes generated. It includes data on waste generating facilities such as: drycleaners, waste treatment and disposal facilities, machine shops, electric power distribution etc. This information is a summary of all years from 1986 including the most currently available data. Some records may contain, within the company name, the phrase "See & Use..." followed by a series of letters and numbers. This occurs when one company is amalgamated with or taken over by another registered company. The number listed as "See & Use", refers to the new ownership and the other identification number refers to the original ownership. This phrase serves as a link between the 2 companies until operations have been fully transferred.

**Government Publication Date: 1986-Oct 31, 2022**

**Greenhouse Gas Emissions from Large Facilities:**

Federal

[GHG](#)

List of greenhouse gas emissions from large facilities made available by Environment Canada. Greenhouse gas emissions in kilotonnes of carbon dioxide equivalents (kt CO2 eq).

**Government Publication Date: 2013-Dec 2019**

**TSSA Historic Incidents:**

Provincial

[HINC](#)

List of historic incidences of spills and leaks of diesel, fuel oil, gasoline, natural gas, propane, and hydrogen recorded by the TSSA in their previous incident tracking system. The TSSA's Fuels Safety Program administers the Technical Standards & Safety Act 2000, providing fuel-related safety services associated with the safe transportation, storage, handling and use of fuels such as gasoline, diesel, propane, natural gas and hydrogen. Under this Act, the TSSA regulates fuel suppliers, storage facilities, transport trucks, pipelines, contractors and equipment or appliances that use fuels. Records are not verified for accuracy or completeness. This is not a comprehensive or complete inventory of historical fuel spills and leaks in the province. This listing is a copy of the data captured at one moment in time and is hence limited by the record date provided here.

**Government Publication Date: 2006-June 2009\***

**Indian & Northern Affairs Fuel Tanks:**

Federal

[IAFT](#)

The Department of Indian & Northern Affairs Canada (INAC) maintains an inventory of aboveground & underground fuel storage tanks located on both federal and crown land. Our inventory provides information on the reserve name, location, facility type, site/facility name, tank type, material & ID number, tank contents & capacity, and date of tank installation.

**Government Publication Date: 1950-Aug 2003\***

**Fuel Oil Spills and Leaks:**

Provincial

[INC](#)

Listing of spills and leaks of diesel, fuel oil, gasoline, natural gas, propane, and hydrogen reported to the Spills Action Centre (SAC). This is not a comprehensive or complete inventory of fuel-related leaks, spills, and incidents in the province; this listing is a copy of incidents reported to the SAC, obtained under Access to Public Information. Includes incidents from fuel-related hazards such as spills, fires, and explosions. Records are not verified for accuracy or completeness.

**Government Publication Date: Feb 28, 2022**

**Landfill Inventory Management Ontario:**

Provincial

[LIMO](#)

The Landfill Inventory Management Ontario (LIMO) database is updated every year, as the Ministry of the Environment, Conservation and Parks compiles new and updated information. Includes small and large landfills currently operating as well as those which are closed and historic. Operators of larger landfills provide landfill information for the previous operating year to the ministry for LIMO including: estimated amount of total waste received, landfill capacity, estimated total remaining landfill capacity, fill rates, engineering designs, reporting and monitoring details, size of location, service area, approved waste types, leachate of site treatment, contaminant attenuation zone and more. The small landfills include information such as site owner, site location and certificate of approval # and status.

**Government Publication Date: Mar 21, 2022**

**Canadian Mine Locations:**

Private

[MINE](#)

This information is collected from the Canadian & American Mines Handbook. The Mines database is a national database that provides over 290 listings on mines (listed as public companies) dealing primarily with precious metals and hard rocks. Listed are mines that are currently in operation, closed, suspended, or are still being developed (advanced projects). Their locations are provided as geographic coordinates (x, y and/or longitude, latitude). As of 2002, data pertaining to Canadian smelters and refineries has been appended to this database.

**Government Publication Date: 1998-2009\***

**Mineral Occurrences:**

Provincial

[MNR](#)

In the early 70's, the Ministry of Northern Development and Mines created an inventory of approximately 19,000 mineral occurrences in Ontario, in regard to metallic and industrial minerals, as well as some information on building stones and aggregate deposits. Please note that the "Horizontal Positional Accuracy" is approximately +/- 200 m. Many reference elements for each record were derived from field sketches using pace or chain/tape measurements against claim posts or topographic features in the area. The primary limiting factor for the level of positional accuracy is the scale of the source material. The testing of horizontal accuracy of the source materials was accomplished by comparing the plan metric (X and Y) coordinates of that point with the coordinates of the same point as defined from a source of higher accuracy.

**Government Publication Date: 1846-Feb 2023**

**National Analysis of Trends in Emergencies System (NATES):**

Federal

[NATE](#)

In 1974 Environment Canada established the National Analysis of Trends in Emergencies System (NATES) database, for the voluntary reporting of significant spill incidents. The data was to be used to assist in directing the work of the emergencies program. NATES ran from 1974 to 1994. Extensive information is available within this database including company names, place where the spill occurred, date of spill, cause, reason and source of spill, damage incurred, and amount, concentration, and volume of materials released.

**Government Publication Date: 1974-1994\***

**Non-Compliance Reports:**

Provincial

[NCPL](#)

The Ministry of the Environment provides information about non-compliant discharges of contaminants to air and water that exceed legal allowable limits, from regulated industrial and municipal facilities. A reported non-compliance failure may be in regard to a Control Order, Certificate of Approval, Sectoral Regulation or specific regulation/act.

**Government Publication Date: Dec 31, 2021**

**National Defense & Canadian Forces Fuel Tanks:**

Federal

[NDFT](#)

The Department of National Defense and the Canadian Forces maintains an inventory of all aboveground & underground fuel storage tanks located on DND lands. Our inventory provides information on the base name, location, tank type & capacity, tank contents, tank class, date of tank installation, date tank last used, and status of tank as of May 2001. This database will no longer be updated due to the new National Security protocols which have prohibited any release of this database.

**Government Publication Date: Up to May 2001\***

**National Defense & Canadian Forces Spills:**

Federal

[NDSP](#)

The Department of National Defense and the Canadian Forces maintains an inventory of spills to land and water. All spill sites have been classified under the "Transportation of Dangerous Goods Act - 1992". Our inventory provides information on the facility name, location, spill ID #, spill date, type of spill, as well as the quantity of substance spilled & recovered.

**Government Publication Date: Mar 1999-Apr 2018**

**National Defence & Canadian Forces Waste Disposal Sites:**

Federal

[NDWD](#)

The Department of National Defence and the Canadian Forces maintains an inventory of waste disposal sites located on DND lands. Where available, our inventory provides information on the base name, location, type of waste received, area of site, depth of site, year site opened/closed and status.

**Government Publication Date: 2001-Apr 2007\***

**National Energy Board Pipeline Incidents:**

Federal

[NEBI](#)

Locations of pipeline incidents from 2008 to present, made available by the Canada Energy Regulator (CER) - previously the National Energy Board (NEB). Includes incidents reported under the Onshore Pipeline Regulations and the Processing Plant Regulations related to pipelines under federal jurisdiction, does not include incident data related to pipelines under provincial or territorial jurisdiction.

**Government Publication Date: 2008-Jun 30, 2021**

**National Energy Board Wells:**

Federal

[NEBP](#)

The NEBW database contains information on onshore & offshore oil and gas wells that are outside provincial jurisdiction(s) and are thereby regulated by the National Energy Board. Data is provided regarding the operator, well name, well ID No./UWI, status, classification, well depth, spud and release date.

**Government Publication Date: 1920-Feb 2003\***

**National Environmental Emergencies System (NEES):**

Federal

[NEES](#)

In 2000, the Emergencies program implemented NEES, a reporting system for spills of hazardous substances. For the most part, this system only captured data from the Atlantic Provinces, some from Quebec and Ontario and a portion from British Columbia. Data for Alberta, Saskatchewan, Manitoba and the Territories was not captured. However, NEES is also a repository for previous Environment Canada spill datasets. NEES is composed of the historic datasets ' or Trends ' which dates from approximately 1974 to present. NEES Trends is a compilation of historic databases, which were merged and includes data from NATES (National Analysis of Trends in Emergencies System), ARTS (Atlantic Regional Trends System), and NEES. In 2001, the Emergencies Program determined that variations in reporting regimes and requirements between federal and provincial agencies made national spill reporting and trend analysis difficult to achieve. As a consequence, the department has focused efforts on capturing data on spills of substances which fall under its legislative authority only (CEPA and FA). As such, the NEES database will be decommissioned in December 2004.

**Government Publication Date: 1974-2003\***

**National PCB Inventory:**

Federal

[NPCB](#)

Environment Canada's National PCB inventory includes information on in-use PCB containing equipment in Canada including federal, provincial and private facilities. Federal out-of-service PCB containing equipment and PCB waste owned by the federal government or by federally regulated industries such as airlines, railway companies, broadcasting companies, telephone and telecommunications companies, pipeline companies, etc. are also listed. Although it is not Environment Canada's mandate to collect data on non-federal PCB waste, the National PCB inventory includes some information on provincial and private PCB waste and storage sites. Some addresses provided may be Head Office addresses and are not necessarily the location of where the waste is being used or stored.

**Government Publication Date: 1988-2008\***

**National Pollutant Release Inventory:**

Federal

[NPRI](#)

Environment Canada has defined the National Pollutant Release Inventory ("NPRI") as a federal government initiative designed to collect comprehensive national data regarding releases to air, water, or land, and waste transfers for recycling for more than 300 listed substances.

**Government Publication Date: 1993-May 2017**

**Oil and Gas Wells:**

Private

[OGWE](#)

The Nickle's Energy Group (publisher of the Daily Oil Bulletin) collects information on drilling activity including operator and well statistics. The well information database includes name, location, class, status and depth. The main Nickle's database is updated on a daily basis, however, this database is updated on a monthly basis. More information is available at [www.nickles.com](http://www.nickles.com).

**Government Publication Date: 1988-Nov 30, 2022**

**Ontario Oil and Gas Wells:**

Provincial

[OOGW](#)

In 1998, the MNR handed over to the Ontario Oil, Gas and Salt Resources Corporation, the responsibility of maintaining a database of oil and gas wells drilled in Ontario. The OGSR Library has over 20,000+ wells in their database. Information available for all wells in the ERIS database include well owner/operator, location, permit issue date, and well cap date, license No., status, depth and the primary target (rock unit) of the well being drilled. All geology/stratigraphy table information, plus all water table information is also provide for each well record.

**Government Publication Date: 1800-Aug 2021**

**Inventory of PCB Storage Sites:**

Provincial

[OPCB](#)

The Ontario Ministry of Environment, Waste Management Branch, maintains an inventory of PCB storage sites within the province. Ontario Regulation 11/82 (Waste Management - PCB) and Regulation 347 (Generator Waste Management) under the Ontario EPA requires the registration of inactive PCB storage equipment and/or disposal sites of PCB waste with the Ontario Ministry of Environment. This database contains information on: 1) waste quantities; 2) major and minor sites storing liquid or solid waste; and 3) a waste storage inventory.

**Government Publication Date: 1987-Oct 2004; 2012-Dec 2013**

**Orders:**

Provincial

[ORD](#)

This is a subset taken from Ontario's Environmental Registry (EBR) database. It will include Orders on the registry such as (EPA s. 17) - Order for remedial work, (EPA s. 18) - Order for preventative measures, (EPA s. 43) - Order for removal of waste and restoration of site, (EPA s. 44) - Order for conformity with Act for waste disposal sites, (EPA s. 136) - Order for performance of environmental measures.

**Government Publication Date: 1994 - Feb 28, 2023**

**Canadian Pulp and Paper:**

Private

[PAP](#)

This information is part of the Pulp and Paper Canada Directory. The Directory provides a comprehensive listing of the locations of pulp and paper mills and the products that they produce.

**Government Publication Date: 1999, 2002, 2004, 2005, 2009-2014**

**Parks Canada Fuel Storage Tanks:**

Federal

[PCFT](#)

Canadian Heritage maintains an inventory of known fuel storage tanks operated by Parks Canada, in both National Parks and at National Historic Sites. The database details information on site name, location, tank install/removal date, capacity, fuel type, facility type, tank design and owner/operator.

**Government Publication Date: 1920-Jan 2005\***

**Pesticide Register:**

Provincial PES

The Ontario Ministry of the Environment and Climate Change maintains a database of licensed operators and vendors of registered pesticides.

**Government Publication Date: Oct 2011- Feb 28, 2023**

**Pipeline Incidents:**

Provincial PINC

List of pipeline incidents (strikes, leaks, spills). This is not a comprehensive or complete inventory of pipeline incidents in the province; this listing in an historical copy of records previously obtained under Access to Public Information. Records are not verified for accuracy or completeness.

**Government Publication Date: Feb 28, 2021**

**Private and Retail Fuel Storage Tanks:**

Provincial PRT

The Fuels Safety Branch of the Ontario Ministry of Consumer and Commercial Relations maintained a database of all registered private fuel storage tanks and licensed retail fuel outlets. This database includes an inventory of locations that have gasoline, oil, waste oil, natural gas and/or propane storage tanks on their property. The MCCR no longer collects this information. This information is now collected by the Technical Standards and Safety Authority (TSSA).

**Government Publication Date: 1989-1996\***

**Permit to Take Water:**

Provincial PTTW

This is a subset taken from Ontario's Environmental Registry (EBR) database. It will include PTTW's on the registry such as OWRA s. 34 - Permit to take water.

**Government Publication Date: 1994 - Feb 28, 2023**

**Ontario Regulation 347 Waste Receivers Summary:**

Provincial REC

Part V of the Ontario Environmental Protection Act ("EPA") regulates the disposal of regulated waste through an operating waste management system or a waste disposal site operated or used pursuant to the terms and conditions of a Certificate of Approval or a Provisional Certificate of Approval. Regulation 347 of the Ontario EPA defines a waste receiving site as any site or facility to which waste is transferred by a waste carrier. A receiver of regulated waste is required to register the waste receiving facility. This database represents registered receivers of regulated wastes, identified by registration number, company name and address, and includes receivers of waste such as: landfills, incinerators, transfer stations, PCB storage sites, sludge farms and water pollution control plants. This information is a summary of all years from 1986 including the most currently available data.

**Government Publication Date: 1986-1990, 1992-2019**

**Record of Site Condition:**

Provincial RSC

The Record of Site Condition (RSC) is part of the Ministry of the Environment's Brownfields Environmental Site Registry. Protection from environmental cleanup orders for property owners is contingent upon documentation known as a record of site condition (RSC) being filed in the Environmental Site Registry. In order to file an RSC, the property must have been properly assessed and shown to meet the soil, sediment and groundwater standards appropriate for the use (such as residential) proposed to take place on the property. The Record of Site Condition Regulation (O. Reg. 153/04) details requirements related to site assessment and clean up.

RSCs filed after July 1, 2011 will also be included as part of the new (O.Reg. 511/09).

**Government Publication Date: 1997-Sept 2001, Oct 2004-Jan 2023**

**Retail Fuel Storage Tanks:**

Private RST

This database includes an inventory of retail fuel outlet locations (including marinas) that have on their property gasoline, oil, waste oil, natural gas and / or propane storage tanks.

**Government Publication Date: 1999-May 31, 2022**

**Scott's Manufacturing Directory:**

Private SCT

Scott's Directories is a data bank containing information on over 200,000 manufacturers across Canada. Even though Scott's listings are voluntary, it is the most comprehensive database of Canadian manufacturers available. Information concerning a company's address, plant size, and main products are included in this database.

**Government Publication Date: 1992-Mar 2011\***

**Ontario Spills:**

Provincial SPL

List of spills and incidents made available the Ministry of the Environment, Conservation and Parks. This database identifies information such as location (approximate), type and quantity of contaminant, date of spill, environmental impact, cause, nature of impact, etc. Information from 1988-2002 was part of the ORIS (Occurrence Reporting Information System). The SAC (Spills Action Centre) handles all spills reported in Ontario. Regulations for spills in Ontario are part of the MOE's Environmental Protection Act, Part X. The Ministry of the Environment, Conservation and Parks cites the coronavirus pandemic as an explanation for delays in releasing data pursuant to requests.

**Government Publication Date: 1988-Sep 2020; Dec 2020-Mar 2021**

**Wastewater Discharger Registration Database:**

Provincial

[SRDS](#)

Facilities that report either municipal treated wastewater effluent or industrial wastewater discharges under the Effluent Monitoring and Effluent Limits (EMEL) and Municipal/Industrial Strategy for Abatement Regulations. The Municipal/Industrial Strategy for Abatement (MISA) division of the Ontario Ministry of Environment keeps record of direct dischargers of toxic pollutants within nine sectors including: Electric Power Generation, Mining, Petroleum Refining, Organic Chemicals, Inorganic Chemicals, Pulp & Paper, Metal Casting, Iron & Steel, and Quarries.

**Government Publication Date: 1990-Dec 31, 2020**

**Anderson's Storage Tanks:**

Private

[TANK](#)

The information provided in this database was collected by examining various historical documents, which identified the location of former storage tanks, containing substances such as fuel, water, gas, oil, and other various types of miscellaneous products. Information is available in regard to business operating at tank site, tank location, permit year, permit & installation type, no. of tanks installed & configuration and tank capacity. Data contained within this database pertains only to the city of Toronto and is not warranted to be complete, exhaustive or authoritative. The information was collected for research purposes only.

**Government Publication Date: 1915-1953\***

**Transport Canada Fuel Storage Tanks:**

Federal

[TCFT](#)

List of fuel storage tanks currently or previously owned or operated by Transport Canada. This inventory also includes tanks on The Pickering Lands, which refers to 7,530 hectares (18,600 acres) of land in Pickering, Markham, and Uxbridge owned by the Government of Canada since 1972; properties on this land has been leased by the government since 1975, and falls under the Site Management Policy of Transport Canada, but is administered by Public Works and Government Services Canada. This inventory provides information on the site name, location, tank age, capacity and fuel type.

**Government Publication Date: 1970 - Apr 2020**

**Variances for Abandonment of Underground Storage Tanks:**

Provincial

[VAR](#)

Listing of variances granted for storage tank abandonment. This is not a comprehensive or complete inventory of tank abandonment variances in the province; this listing is a copy of tank abandonment variance records previously obtained under Access to Public Information. In Ontario, registered underground storage tanks must be removed within two years of disuse; if removal of a tank is not feasible, an application may be sought for a variance from this code requirement.

Records are not verified for accuracy or completeness.

**Government Publication Date: Feb 28, 2022**

**Waste Disposal Sites - MOE CA Inventory:**

Provincial

[WDS](#)

The Ontario Ministry of Environment, Waste Management Branch, maintains an inventory of known open (active or inactive) and closed disposal sites in the Province of Ontario. Active sites maintain a Certificate of Approval, are approved to receive and are receiving waste. Inactive sites maintain Certificate(s) of Approval but are not receiving waste. Closed sites are not receiving waste. The data contained within this database was compiled from the MOE's Certificate of Approval database. Locations of these sites may be cross-referenced to the Anderson database described under ERIS's Private Source Database section, by the CA number. All new Environmental Compliance Approvals handed out after Oct 31, 2011 for Waste Disposal Sites will still be found in this database.

**Government Publication Date: Oct 2011- Feb 28, 2023**

**Waste Disposal Sites - MOE 1991 Historical Approval Inventory:**

Provincial

[WDSH](#)

In June 1991, the Ontario Ministry of Environment, Waste Management Branch, published the "June 1991 Waste Disposal Site Inventory", of all known active and closed waste disposal sites as of October 30st, 1990. For each "active" site as of October 31st 1990, information is provided on site location, site/CA number, waste type, site status and site classification. For each "closed" site as of October 31st 1990, information is provided on site location, site/CA number, closure date and site classification. Locations of these sites may be cross-referenced to the Anderson database described under ERIS's Private Source Database section, by the CA number.

**Government Publication Date: Up to Oct 1990\***

**Water Well Information System:**

Provincial

[WWIS](#)

This database describes locations and characteristics of water wells found within Ontario in accordance with Regulation 903. It includes such information as coordinates, construction date, well depth, primary and secondary use, pump rate, static water level, well status, etc. Also included are detailed stratigraphy information, approximate depth to bedrock and the approximate depth to the water table.

**Government Publication Date: Jun 30 2022**

# Definitions

**Database Descriptions:** This section provides a detailed explanation for each database including: source, information available, time coverage, and acronyms used. They are listed in alphabetic order.

**Detail Report:** This is the section of the report which provides the most detail for each individual record. Records are summarized by location, starting with the project property followed by records in closest proximity.

**Distance:** The distance value is the distance between plotted points, not necessarily the distance between the sites' boundaries. All values are an approximation.

**Direction:** The direction value is the compass direction of the site in respect to the project property and/or center point of the report.

**Elevation:** The elevation value is taken from the location at which the records for the site address have been plotted. All values are an approximation. Source: Google Elevation API.

**Executive Summary:** This portion of the report is divided into 3 sections:

'Report Summary'- Displays a chart indicating how many records fall on the project property and, within the report search radii.

'Site Report Summary'-Project Property'- This section lists all the records which fall on the project property. For more details, see the 'Detail Report' section.

'Site Report Summary-Surrounding Properties'- This section summarizes all records on adjacent properties, listing them in order of proximity from the project property. For more details, see the 'Detail Report' section.

**Map Key:** The map key number is assigned according to closest proximity from the project property. Map Key numbers always start at #1. The project property will always have a map key of '1' if records are available. If there is a number in brackets beside the main number, this will indicate the number of records on that specific property. If there is no number in brackets, there is only one record for that property.

The symbol and colour used indicates 'elevation': the red inverted triangle will dictate 'ERIS Sites with Lower Elevation', the yellow triangle will dictate 'ERIS Sites with Higher Elevation' and the orange square will dictate 'ERIS Sites with Same Elevation.'

**Unplottables:** These are records that could not be mapped due to various reasons, including limited geographic information. These records may or may not be in your study area, and are included as reference.



SOUTH HALF OF LOT 29  
CONCESSION "A" (RIDEAU FRONT) (NEPEAN)

PART 4 PLAN 4R-22340  
PIN 04052 - 0499

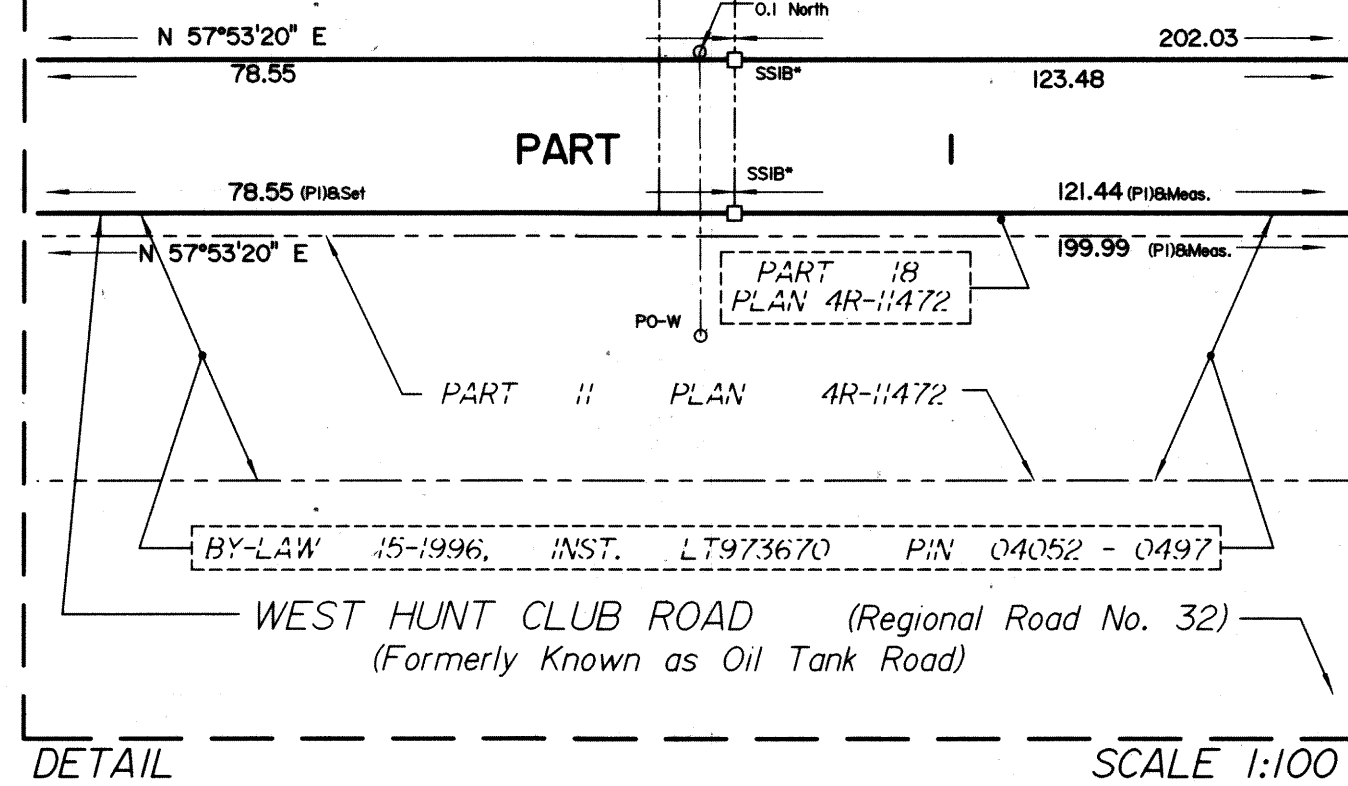

PART 24  
PLAN 4R-16932  
PIN 04052 - 0503

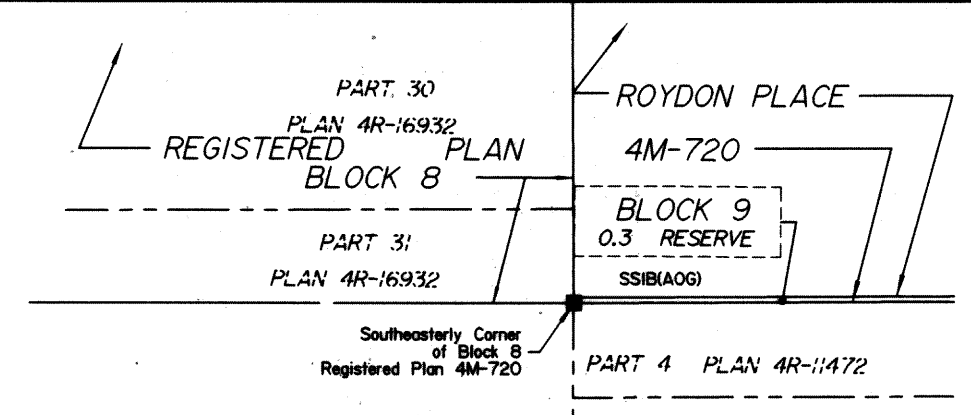

I REQUIRE THIS PLAN TO BE DEPOSITED UNDER THE LAND TITLES ACT.  
DATE: Aug 21, 2012

PLAN 4R-26432  
RECEIVED AND DEPOSITED DATE: 21 Aug 2012

E.H. HERWEYER  
ONTARIO LAND SURVEYOR

CO'Neil Representative  
LAND REGISTRAR FOR THE LAND TITLES DIVISION OF OTTAWA-CARLETON NO. 4.

SCHEDULE			
PART	PART OF LOT	CONCESSION	PART OF PIN
1	29	"A" (Rideau Front) (Nepean)	04052 - 0499
2			

PLAN OF SURVEY OF  
PART OF LOT 29  
CONCESSION "A" (Rideau Front)  
Geographic Township of Nepean  
CITY OF OTTAWA  
Surveyed by Annis, O'Sullivan, Vollebakk Ltd.

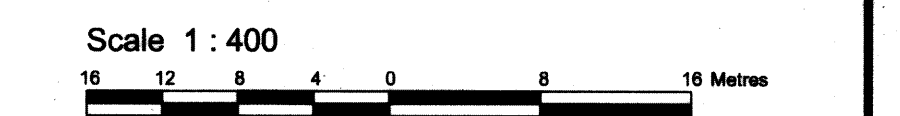

Metric  
DISTANCES AND COORDINATES SHOWN ON THIS PLAN ARE IN METRES AND CAN BE CONVERTED TO FEET BY DIVIDING BY 0.3048.

Surveyor's Certificate  
I CERTIFY THAT:  
1. This survey and plan are correct and in accordance with the Surveyors Act, the Surveyors Act, the Land Titles Act and the regulations made under them.  
2. The survey was completed on the 8th day of July, 2012.

Aug 21, 2012  
Date  
E.H. Herweyer  
Ontario Land Surveyor

- Notes & Legend
- Denotes Survey Monument Planted
  - Denotes Survey Monument Found
  - SIB Standard Iron Bar
  - SSIB Short Standard Iron Bar
  - IB Iron Bar
  - CC Cut Cross
  - CP Concrete Pin
  - \* 0.3 Long Survey Monument
  - (WIT) Witness
  - (AOG) Annis, O'Sullivan, Vollebakk Ltd.
  - Mess. Measured
  - (PI) Plan 4R-22340
  - AN Anchor
  - PO-W Wooden Pole
  - W Overhead Wires

Distances shown on this plan are ground distances and can be converted to grid distances by multiplying by the combined scale factor of 0.99994.

Bearings are MTM grid, derived from simultaneous GPS observations from monument A to B, shown hereon, having a bearing of N57°53'20" E and are referred to the Central Meridian of MTM Zone 9 (78°30' West Longitude) MTM NAD-83 (original).

For bearing comparisons, a rotation of 0°33'10" counter-clockwise was applied to bearings on Plan 4R-22340.

Coordinate values are to urban accuracy in accordance with O. Reg. 216/10.

- Point A Northing 5022064.96 Easting 365780.81
- Point B Northing 5022171.27 Easting 365950.00

Caution: Coordinates cannot, in themselves, be used to re-establish corners or boundaries shown on this plan.

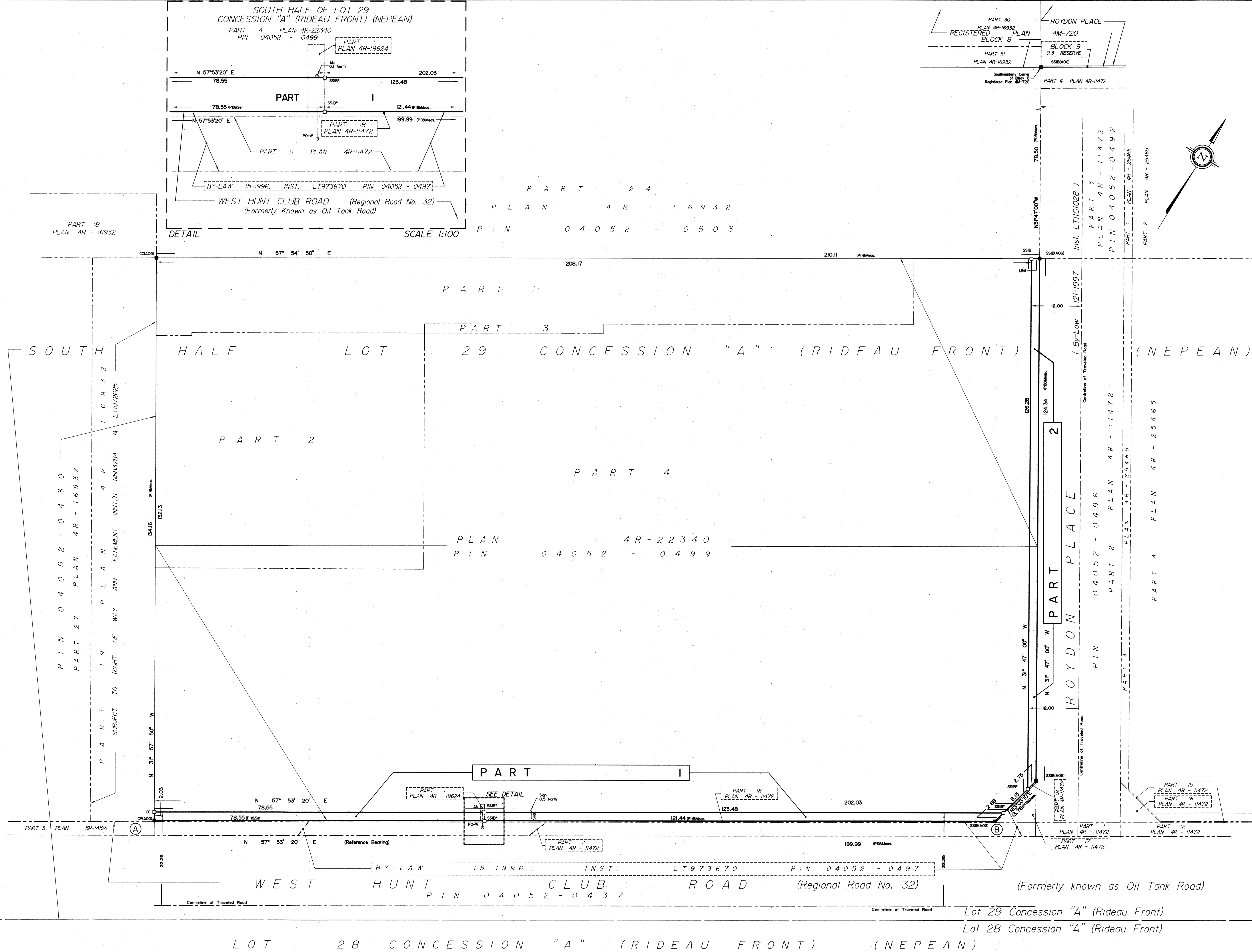



# **APPENDIX 3**

## **QUALIFICATIONS OF ASSESSORS**



# PATERSON GROUP

solution oriented engineering



## Mark S. D'Arcy, P.Eng., QPESA Senior Environmental/Geotechnical Engineer

After receiving his Bachelors of Applied Science from Queen's University in 1991 in Geological Engineering, Mark joined Paterson Group Inc. During the first 10 years of Mark's career, he was heavily involved in all aspects of field work, including drilling boreholes, excavating test pits, conducting phase I site inspections, environmental sampling and analysis and inspection of environmental remediations. During Mark's field experience, he gained invaluable field and office experience, which would prepare Mark to become the Environmental Division Manager. Mark's field experience ranges from Phase I Environmental Site Assessments (ESAs) to on-site soil and groundwater remediations, as well as, environmental/geotechnical borehole investigations. Mark's field experience has provided extensive knowledge of subsurface conditions, contractor relations and project management. These skills would provide Mark with the ability to understand a variety of situations, which has lead Paterson to an extremely successful Environmental Department. Mark became the Environmental Manager in 2006, which consisted of two engineers and two field technicians. Mark has been an integral part in growing the Environmental Division, which now consists of nine engineers and three field technicians. Mark is the Senior Project Manager for a wide variety of environmental projects within the Eastern Ontario area including Phase I ESAs, Phase II ESAs, remediations for filing Records of Site Condition in the Ontario Ministry of the Environment and Climate Change (MOECC) Environmental Site Registry, Brownfield Applications and Landfill Monitoring Programs. As the Senior Project Manager, Mark is responsible for directing project personnel, final report review and overall project success. Mark has proven leadership and ability to manage small to large scale projects within the allotted time and budget.

### EDUCATION

B.A.Sc. 1991, Geological Engineering  
Queen's University  
Kingston, ON

### LICENCE / PROFESSIONAL AFFILIATIONS

Professional Engineers of Ontario

Ottawa Geotechnical Group

ESA Qualified Person with MECPP

Consulting Engineers of Ontario

### YEARS OF EXPERIENCE

With Paterson: 31

### OFFICE LOCATION

9 Auriga Drive, Ottawa, Ontario, K2E 7T9

### SELECT LIST OF PROJECTS

- 222 Beechwood Avenue, Ottawa, Ontario (Senior Project Manager for Phase I ESA, Phase II ESA, Environmental Remediation)
- 409 MacKay Street, Ottawa, Ontario (Senior Project Manager for Phase I ESA, Phase II ESA, Phase III ESA, Environmental Remediation)
- Art's Court Redevelopment, Ottawa, Ontario (Senior Project Manager for Phase I ESA, Phase II ESA, Phase III ESA, Environmental Remediation)
- Visitor Welcome Centre, Phase II and Phase III, Parliament Hill, Ottawa, Ontario (Senior Project Manager for Environmental Remediation)
- Mattawa Landfill, Mattawa, Ontario (Senior Project Manager, Annual Water Quality Monitoring report)
- Multi-Phase Redevelopment of the Ottawa Train Yards, Ottawa, Ontario (Senior Project Manager)
- Rideau Centre Expansion, Ottawa, Ontario (Senior Project Manager for Phase I ESA, Phase II ESA, Phase III ESA, Environmental Remediation)
- 26 Stanley Avenue, Ottawa, Ontario, Phase I ESA, Phase II ESA (Senior Project Manager)
- Riverview Development – Kingston, Ontario, Phase I ESA, Phase II ESA, and filing of an RSC in the MOECC Environmental Site Registry (Senior Project Manager)
- Monitoring Landfills for River Valley, Kipling and Lavagine (Senior Project Manager)
- Energy Services Acquisition Program—Modernization Project- Ottawa; Environmental Services (Senior Project Manager)

---

## PROFESSIONAL EXPERIENCE

### May 2001 to present, **Manager of Environmental Division, Paterson Group, Ottawa, Ontario**

- Manage all aspects of the environmental division (management of personnel, budgeting, invoicing, scheduling, business development, reporting, marketing, and fieldwork).
- Review day to day operations within the environmental division.
- Design, perform, and lead Phase I, II and Phase III ESAs, Remediation's, Brownfield Applications and Record of Site conditions, fieldwork surveys, excavation, monitoring, laboratory analysis, and interpretation.
- Write, present, and publish reports with methodology and laboratory analysis results, along with recommendations for environmental findings.
- Responsible for ensuring projects meet Ministry of Environment and Climate Change Standards and Guidelines.
- Building and fostering relationships with clients, stakeholders, and Ministry officials.
- Supervise and continuous training of staff in environmental methods (environmental sampling techniques, technical expertise and guidance).
- Applied due diligence in ensuring the health and safety of staff and the public in field locations.

### 1991 to 2001, **Geotechnical and Environmental Engineer, Paterson Group, Ottawa, Ontario**

- Provide on-site geotechnical and environmental expertise to various clients.
- Oversee geotechnical and environmental investigations for drilling and test pitting on numerous proposed utility installations, residential and commercial developments.
- Problem solving to help advance or maintain project schedules.
- Complete environmental reports with recommendations to meet environmental standards set by MOE and CCME standards.
- Conduct site inspections, bearing medium evaluations, bearing surface inspections, concrete testing and field density testing.
- Liaising with contractors, consultants and government officials.
- Provide cost estimates for geotechnical and environmental field programs and construction costs.
- Review RFI's, submittals, monthly progress reports and other various construction related work.