

LEGEND



BOUNDARY OF DEVELOPMENT SITE



BOUNDARY OF TEMPORARY ROAD CLOSURES

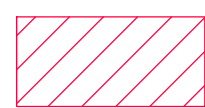

PROPOSED SERVICES WORK AREA

CONSTRUCTION MANAGEMENT PLAN NOTES:

1. BOUNDARY ROAD IS A TWO WAY RURAL ROAD. PORTIONS OF THE CONSTRUCTION WORK WILL REQUIRE TEMPORARY CLOSURE OF THE SOUTHBOUND LANE IN FRONT OF THE DEVELOPMENT SITE.
2. TEMPORARY CLOSURE OF THE SOUTHBOUND LANE IN FRONT OF THE DEVELOPMENT SITE WILL BE REQUIRED TO CONNECT THE BUILDING WATER SERVICE TO THE EXISTING WATERMAIN ON BOUNDARY ROAD.
3. TEMPORARY CLOSURE OF THE SOUTHBOUND LANE IN FRONT OF THE DEVELOPMENT SITE WILL BE REQUIRED DURING CONSTRUCTION OF THE SITE ACCESS ENTRANCES / EXITS.
4. A DETAILED CONSTRUCTION MANAGEMENT PLAN TO BE PREPARED AND PROVIDED BY THE CONTRACTOR, ONCE ONE IS RETAINED.

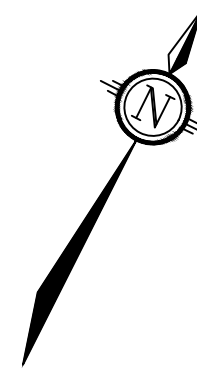

NORTH

KEY PLAN
N.T.S.

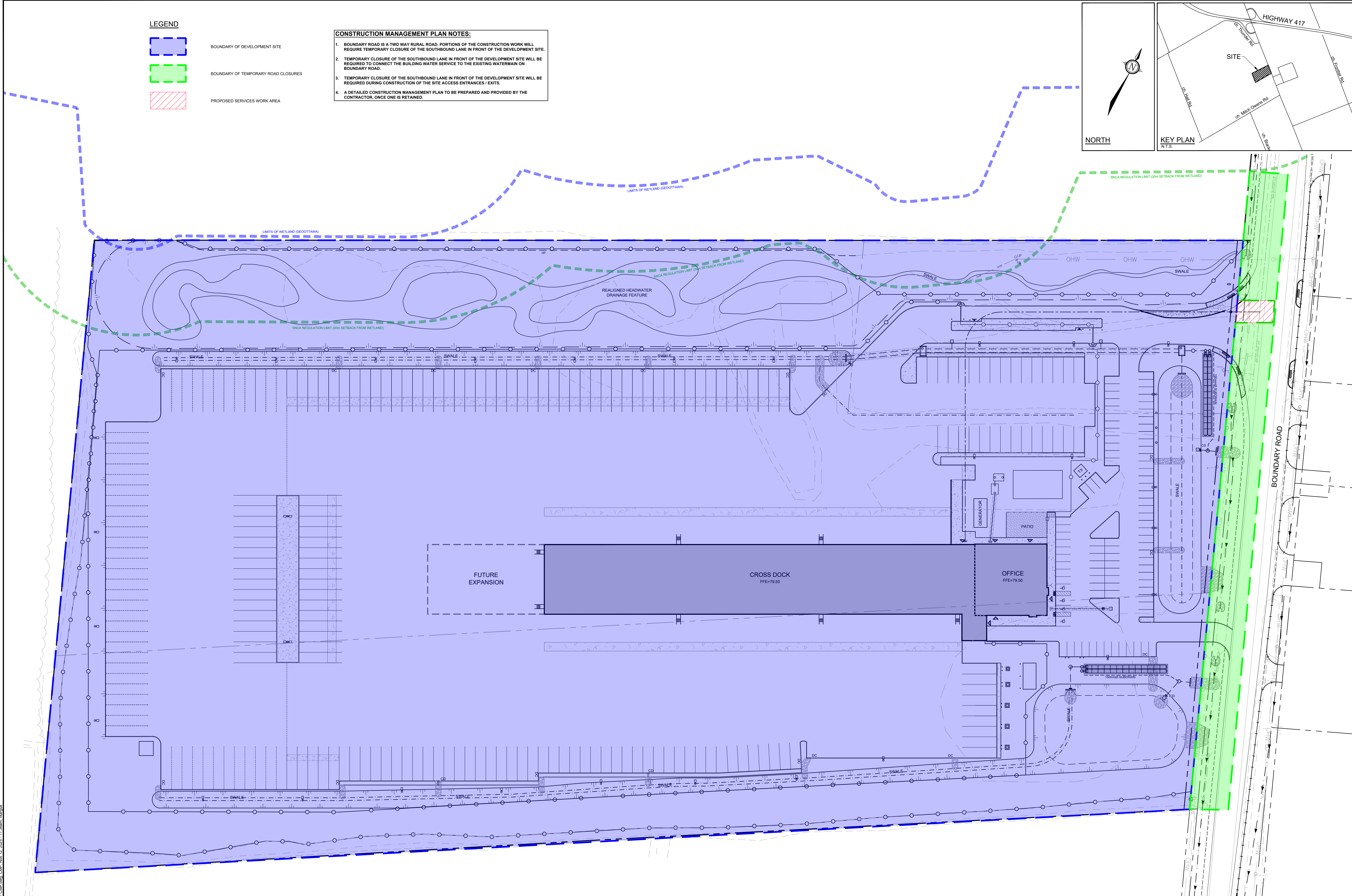
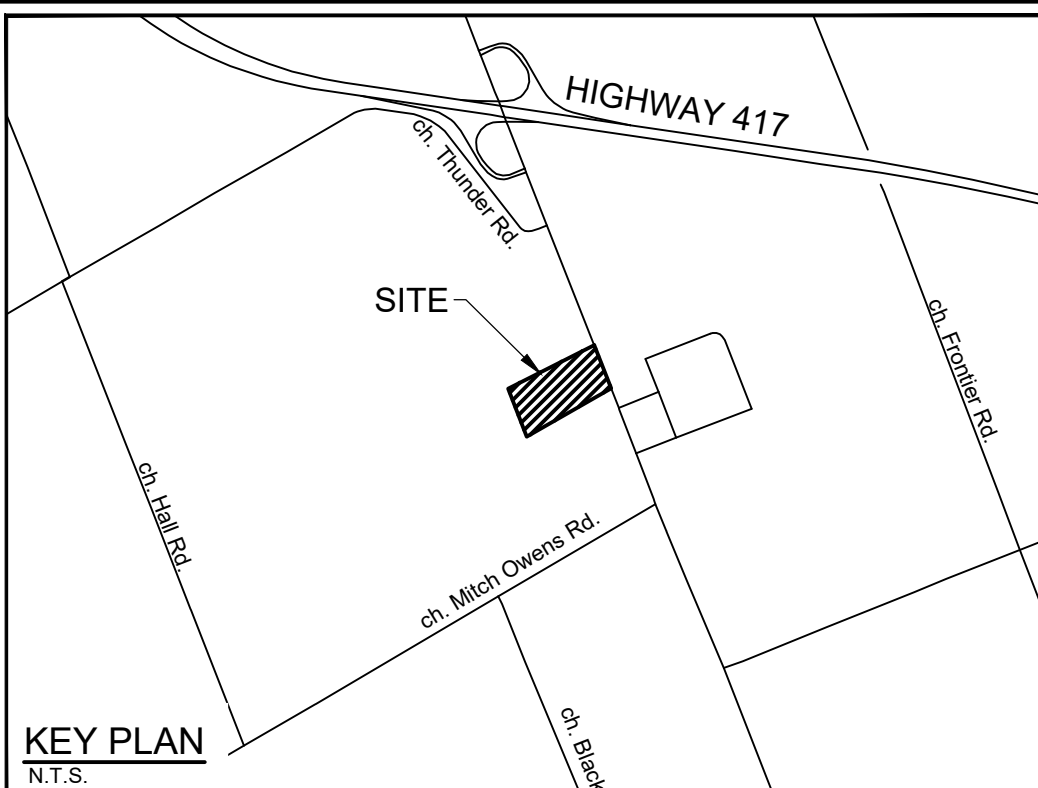

NOTE:
THE POSITION OF ALL POLE LINES, CONDUITS,
WATERMANS, SEWERS AND OTHER
UNDERGROUND AND OVERGROUND UTILITIES AND
STRUCTURES IS NOT NECESSARILY SHOWN ON
THE CONTRACT DRAWINGS, AND WHERE SHOWN,
THE ACCURACY OF THE POSITION OF SUCH
UTILITIES AND STRUCTURES IS NOT GUARANTEED.
BEFORE STARTING WORK, DETERMINE THE EXACT
LOCATION OF ALL SUCH UTILITIES AND
STRUCTURES AND ASSUME ALL LIABILITY FOR
DAMAGE TO THEM.

No.	REVISION	DATE	BY
1.	ISSUED FOR SITE PLAN APPLICATION	NOV 14/25	MJH

SCALE

1:400

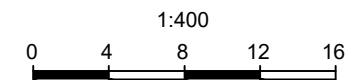

DESIGN	RJK
CHECKED	MJH
DRAWN	RJK
CHECKED	MJH
APPROVED	MJH

FOR REVIEW ONLY

NOVATECH

Engineers, Planners & Landscape Architects
Suite 200, 240 Michael Cowpland Drive
Ottawa, Ontario, Canada K2M 1P6
Telephone (613) 254-9643
Facsimile (613) 254-5867
Website www.novatech-eng.com

LOCATION
CITY OF OTTAWA
5110 BOUNDARY ROAD

DRAWING NAME
CONSTRUCTION
MANAGEMENT PLAN

PROJECT NO.	118168
REV	REV # 1
DRAWING NO.	118168-CMP
PLAN #	19296