

20054 NAVAN DEVELOPMENT - BLOCK 17

TITLE PAGE

A002.1	RENDERINGS
A002.2	RENDERINGS
A002.3	RENDERINGS
A002.4	RENDERINGS
A003	STATISTICS
A003.1	STATISTICS TABLEAU
A100	SITE PLAN - GLOBAL
A101	SITE PLAN - BLOCK 17
A201	LEVEL P1
A202	GROUND FLOOR BUILDINGS E & F
A203	2ND TO 4TH FLOOR BUILDINGS E & F
A204	ROOF PLAN BUILDINGS E & F
A301	ELEVATION BUILDING E
A302	ELEVATION BUILDING F
A351	GENERAL SECTION



20054 NAVAN DEVELOPMENT - BLOCK 17

ARCHITECTURE

FOR CITY REVIEW

2024-09-11



(418) 651-8954
INFO@PMAARCHITECTES.COM

3070, CHEMIN DES QUATRE-BOURGEOIS
QUÉBEC (QC) G1W 2K4
PMAARCHITECTES.COM



(819) 595-3626

53, BOUL. SAINT-RAYMOND,
GATINEAU, QC J8Y 1R8
L-ATELIER.CA



RENDERING 01



RENDERING 02

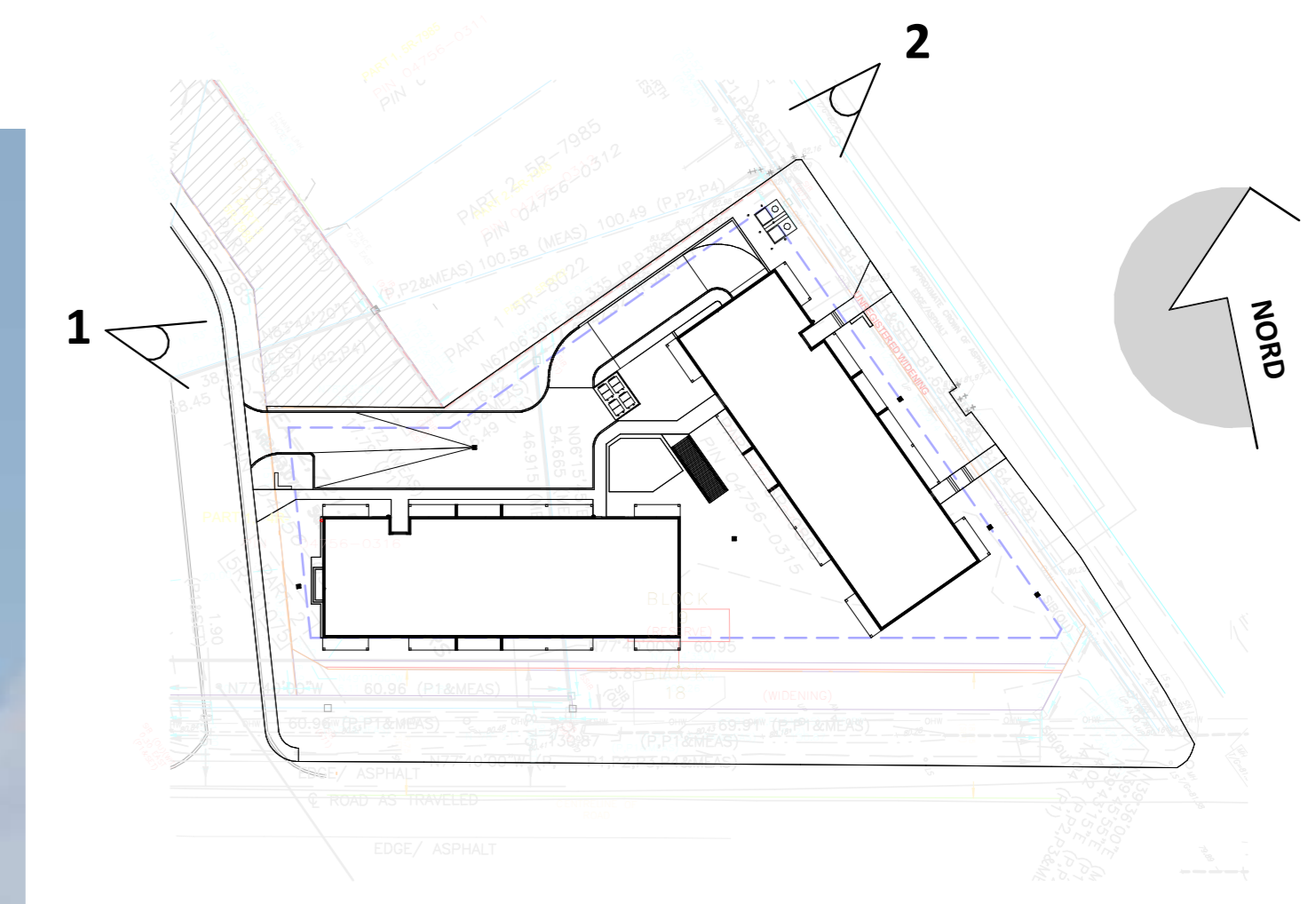

PROJECT

NAVAN ROAD DEVELOPMENT

2983, Navan Road, Orleans, ON K1C 7G4

OWNER



788, BOUL. SAINT-JOSEPH, SUITE 100
GATINEAU, QC J8Y 4B8

ARCHITECTURAL



(418) 651-9954
INFO@PMAARCHITECTES.COM
3070, CHEMIN DES QUATRE-BOURGEOIS
QUÉBEC (QC) G1W 2M4
PMAARCHITECTES.COM



53, BOUL. SAINT-RAYMOND,
GATINEAU, QC J8Y 1R8

CIVIL ENGINEERS / PLANNER



J.L. Richards
ENGINEERS - ARCHITECTS - PLANNERS
1565 CARLING AVENUE, SUITE 700,
OTTAWA, ON K1Z 6R1

MECHANICAL & ELECTRICAL ENGINEERS



9 GURDWARA ROAD, UNIT 200,
OTTAWA, ON K2E 7X6

SURVEYOR



1331 CLYDE AVENUE, SUITE 400,
OTTAWA, ON K2C 3G4

ARCHITECT SEAL

REVISIONS

NO	DESCRIPTION	DATE
2	FOR CITY REVIEW	2024-09-11
2	FOR CITY REVIEW	2024-08-20
1	FOR CITY REVIEW	2024-05-17

NOTE

IT IS THE RESPONSIBILITY OF THE APPROPRIATE CONTRACTOR TO CHECK AND VERIFY ALL DIMENSIONS ON THE SITE AND TO REPORT ALL ERRORS AND/OR OMISSIONS TO THE ARCHITECT. ALL CONTRACTORS MUST COMPLY WITH ALL PERTINENT CODES AND BY-LAWS. DO NOT SCALE DRAWINGS.

THIS DOCUMENT AND ITS CONTENT IS COPYRIGHTED. ANY REPRODUCTION IS PROHIBITED UNLESS GRANTED BY THE ARCHITECT.

DO NOT USE FOR CONSTRUCTION

DATE 2024-09-11	DESIGNED P.POMERLEAU
PROJECT No 2054	CHECKED BY P.MARTIN
	DRAWN T.NADEAU
	SHEET TITLE RENDERINGS

SHEET No
A002.1



RENDERING 03



RENDERING 04

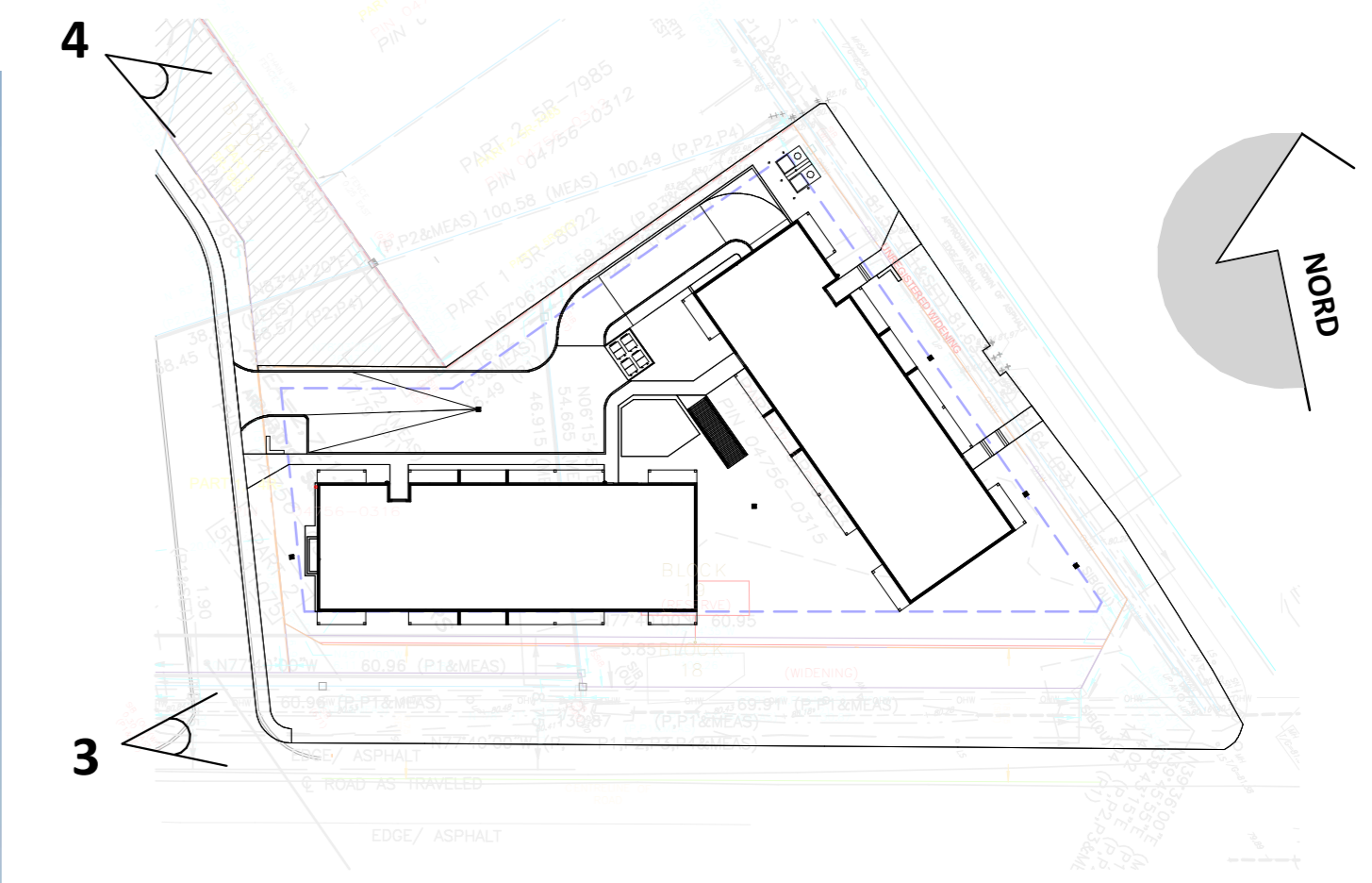

PROJECT

NAVAN ROAD DEVELOPMENT

2983, Navan Road, Orleans,
ON K1C 7G4

OWNER



788, BOUL. SAINT-JOSEPH, SUITE 100
GATINEAU, QC J8Y 4B8

ARCHITECTURAL



(418) 651-9954
INFO@PMAARCHITECTES.COM
3070, CHEMIN DES QUATRE-BOURGEOIS
QUÉBEC (QC) G1W 2W4
PMAARCHITECTES.COM



53, BOUL. SAINT-RAYMOND,
GATINEAU, QC J8Y 1R8

CIVIL ENGINEERS / PLANNER



ENGINEERS - ARCHITECTS - PLANNERS
1565 CARLING AVENUE, SUITE 700,
OTTAWA, ON K1Z 8R1

MECHANICAL & ELECTRICAL ENGINEERS



9 GURDWARA ROAD, UNIT 200,
OTTAWA, ON K2E 7X6

SURVEYOR



1331 CLYDE AVENUE, SUITE 400,
OTTAWA, ON K2C 3G4

ARCHITECT SEAL

REVISIONS

NO	DESCRIPTION	DATE
2	FOR CITY REVIEW	2024-09-11
2	FOR CITY REVIEW	2024-08-20
1	FOR CITY REVIEW	2024-05-17
NO	DESCRIPTION	DATE

NOTE

IT IS THE RESPONSIBILITY OF THE APPROPRIATE CONTRACTOR TO CHECK AND VERIFY ALL DIMENSIONS ON THE SITE AND TO REPORT ALL ERRORS AND/OR OMISSIONS TO THE ARCHITECT. ALL CONTRACTORS MUST COMPLY WITH ALL PERTINENT CODES AND BY-LAWS. DO NOT SCALE DRAWINGS.

THIS DOCUMENT AND ITS CONTENT IS COPYRIGHTED. ANY REPRODUCTION IS PROHIBITED UNLESS GRANTED BY THE ARCHITECT.

DO NOT USE FOR CONSTRUCTION

DATE: 2024-09-11
DESIGNED: P.POMERLEAU
DRAWN: T.NADEAU
PROJECT No: 20054
CHECKED BY: P.MARTIN

SHEET TITLE: RENDERINGS

SHEET No: A002.2



RENDERING 05



RENDERING 06

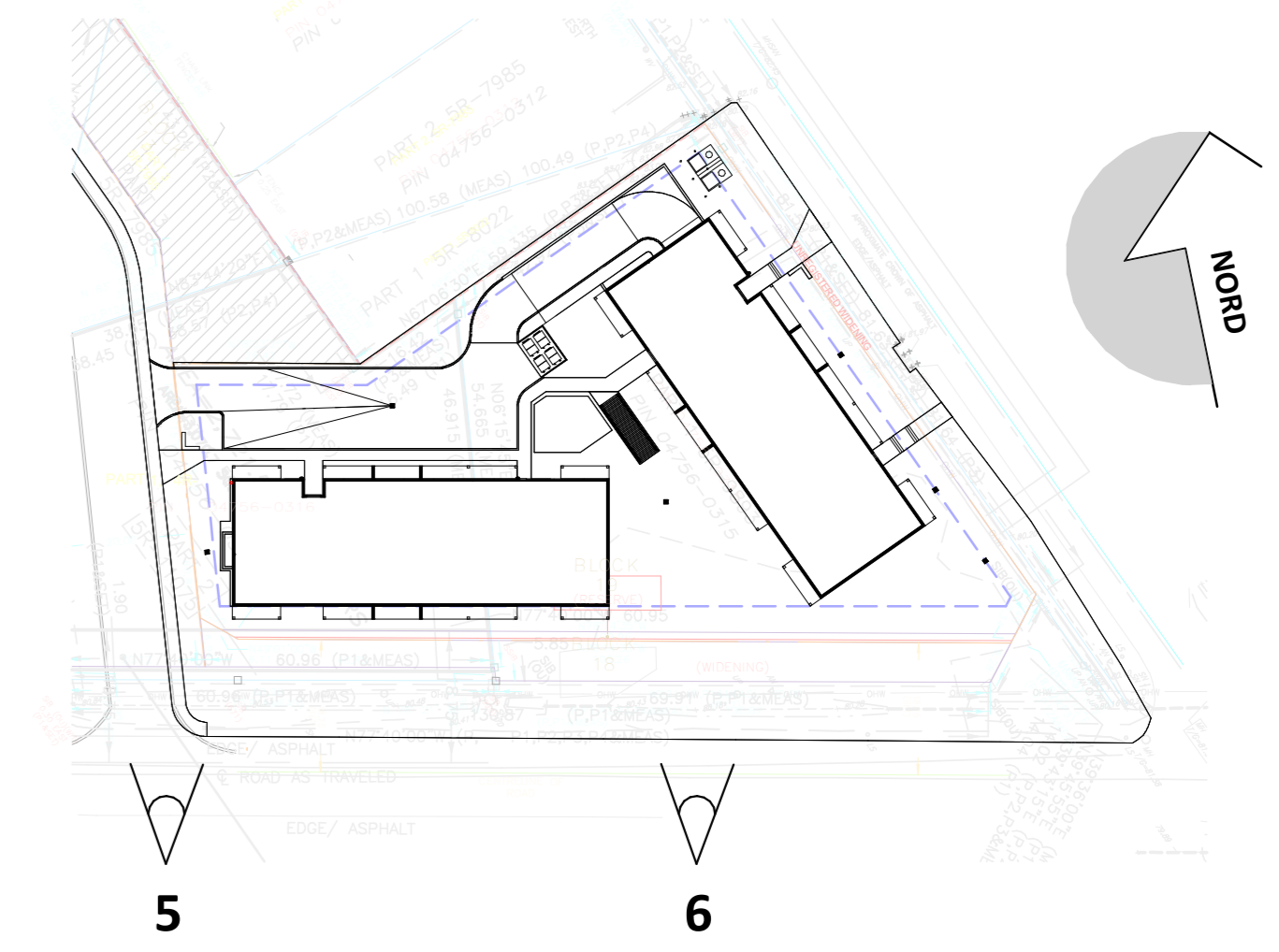

5

6

PROJECT

NAVAN ROAD DEVELOPMENT

2983, Navan Road, Orleans,
ON K3C 7G4

OWNER



788, BOUL. SAINT-JOSEPH, SUITE 100
GATINEAU, QC J8Y 4B8

ARCHITECTURAL



(418) 651-9954
INFO@PMAARCHITECTES.COM
3070, CHEMIN DES QUATRE-BOURGEOIS
QUÉBEC (QC) G1W 2W4
PMAARCHITECTES.COM



53, BOUL. SAINT-RAYMOND,
GATINEAU, QC J8Y 1R8

CIVIL ENGINEERS / PLANNER



1565 CARLING AVENUE, SUITE 700,
OTTAWA, ON K1Z 8R1

MECHANICAL & ELECTRICAL ENGINEERS



9 GURDWARA ROAD, UNIT 200,
OTTAWA, ON K2E 7X6

SURVEYOR



1331 CLYDE AVENUE, SUITE 400,
OTTAWA, ON K2C 3G4

ARCHITECT SEAL

REVISIONS

NO	DESCRIPTION	DATE
1	FOR CITY REVIEW	2024-09-11
2	FOR CITY REVIEW	2024-08-20
3	FOR CITY REVIEW	2024-05-17

NOTE

IT IS THE RESPONSIBILITY OF THE APPROPRIATE CONTRACTOR TO CHECK AND VERIFY ALL DIMENSIONS ON THE SITE AND TO REPORT ALL ERRORS AND/OR OMISSIONS TO THE ARCHITECT. ALL CONTRACTORS MUST COMPLY WITH ALL PERTINENT CODES AND BY-LAWS. DO NOT SCALE DRAWINGS.

THIS DOCUMENT AND ITS CONTENT IS COPYRIGHTED. ANY REPRODUCTION IS PROHIBITED UNLESS GRANTED BY THE ARCHITECT.

DO NOT USE FOR CONSTRUCTION

DATE 2024-09-11	DESIGNED P.POMERLEAU
	DRAWN T.NADEAU
PROJECT No 20554	CHECKED P.MARTIN

SHEET TITLE

RENDERINGS

SHEET No

A002.3



RENDERING 07

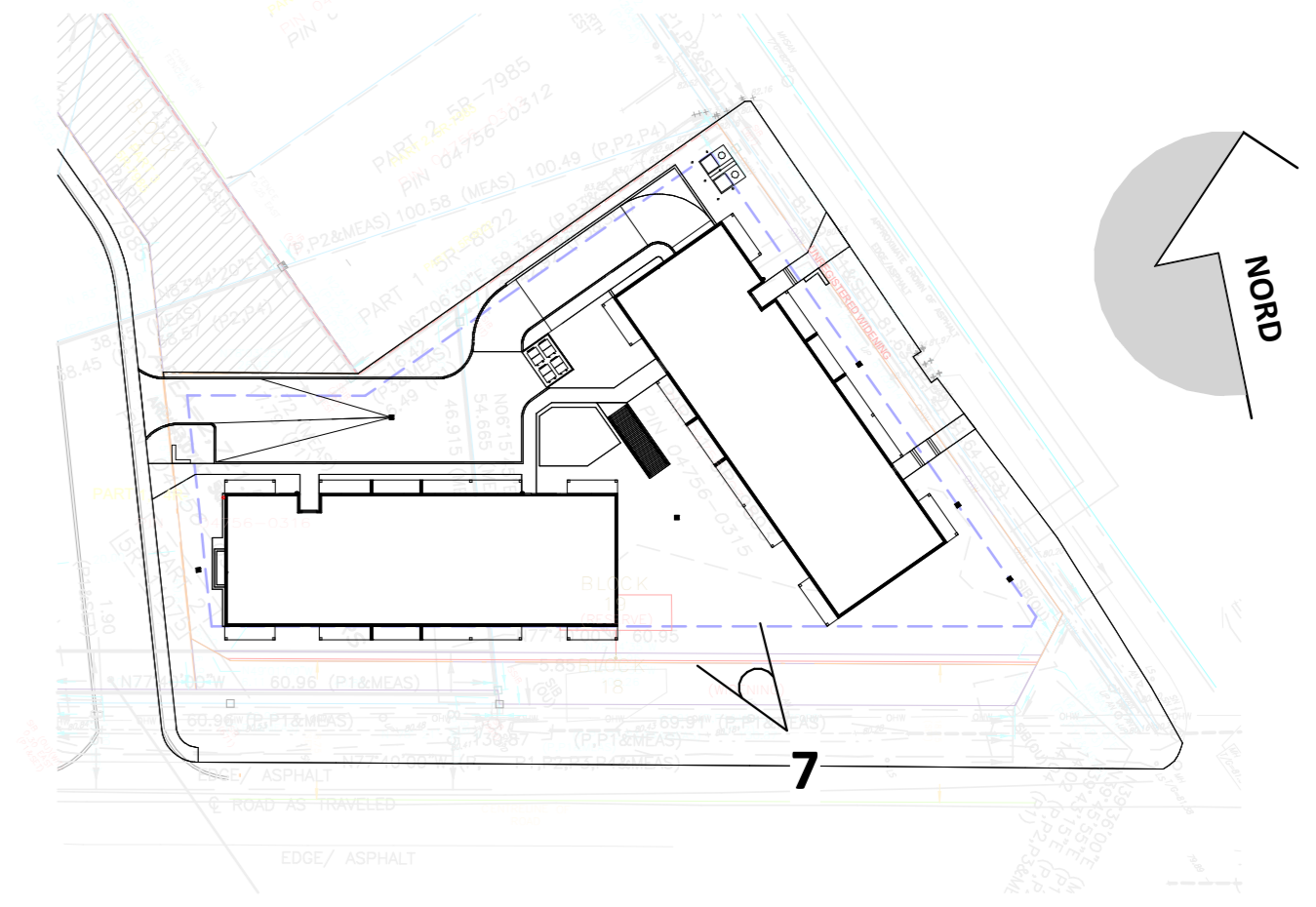

PROJECT

NAVAN ROAD DEVELOPMENT

2983, Navan Road, Orleans,
ON K1C 7G4

OWNER

Heafey
GROUPE
GRUP

788, BOUL. SAINT-JOSEPH, SUITE 100
GATINEAU, QC J8Y 4B8

ARCHITECTURAL

PMA
ARCHITECTES

(418) 651-9954
INFO@PMAARCHITECTES.COM
3070, CHEMIN DES QUATRE-BOURGEOIS
QUÉBEC (QC) G1W 2W4
PMAARCHITECTES.COM

L'Atelier
architectes

53, BOUL. SAINT-RAYMOND,
GATINEAU, QC J8Y 1R8

CIVIL ENGINEERS / PLANNER

J.L. Richards
ENGINEERS-ARCHITECTS-PLANNERS

1565 CARLING AVENUE, SUITE 700,
OTTAWA, ON K1Z 8R1

MECHANICAL & ELECTRICAL ENGINEERS

M&E
ENGINEERING

9 GURDWARA ROAD, UNIT 200,
OTTAWA, ON K2E 7X6

SURVEYOR

Stantec

1331 CLYDE AVENUE, SUITE 400,
OTTAWA, ON K2C 3G4

ARCHITECT SEAL

NO	DESCRIPTION	DATE
1	FOR CITY REVIEW	2024-09-11
2	FOR CITY REVIEW	2024-08-20
3	FOR CITY REVIEW	2024-05-17

NOTE

IT IS THE RESPONSIBILITY OF THE APPROPRIATE CONTRACTOR TO CHECK AND VERIFY ALL DIMENSIONS ON THE SITE AND TO REPORT ALL ERRORS AND/OR OMISSIONS TO THE ARCHITECT. ALL CONTRACTORS MUST COMPLY WITH ALL PERTINENT CODES AND BY-LAWS. DO NOT SCALE DRAWINGS.

THIS DOCUMENT AND ITS CONTENT IS COPYRIGHTED. ANY REPRODUCTION IS PROHIBITED UNLESS GRANTED BY THE ARCHITECT.

DO NOT USE FOR CONSTRUCTION

DATE 2024-09-11	DESIGNED P.POMERLEAU
	DRAWN T.NADEAU
PROJECT No 20054	CHECKED P.MARTIN
SHEET TITLE RENDERINGS	

LEGEND - SITE PLAN

- LOT LINE
- SETBACKS
- ELECTRICAL LINE
- EASEMENTS
- 0000 GEO ELEVATION GEODÉSIQUE
- EXISTING BUILDING
- DEMOLISHED BUILDING
- EXISTING TREE
- DEMOLISHED TREE
- NEW TREE
- NEW PLANT
- GRASS
- PEA GRAVEL
- SIDEWALK
- ASPHALT
- RADIANT ZONE
- LANDSCAPED AREA

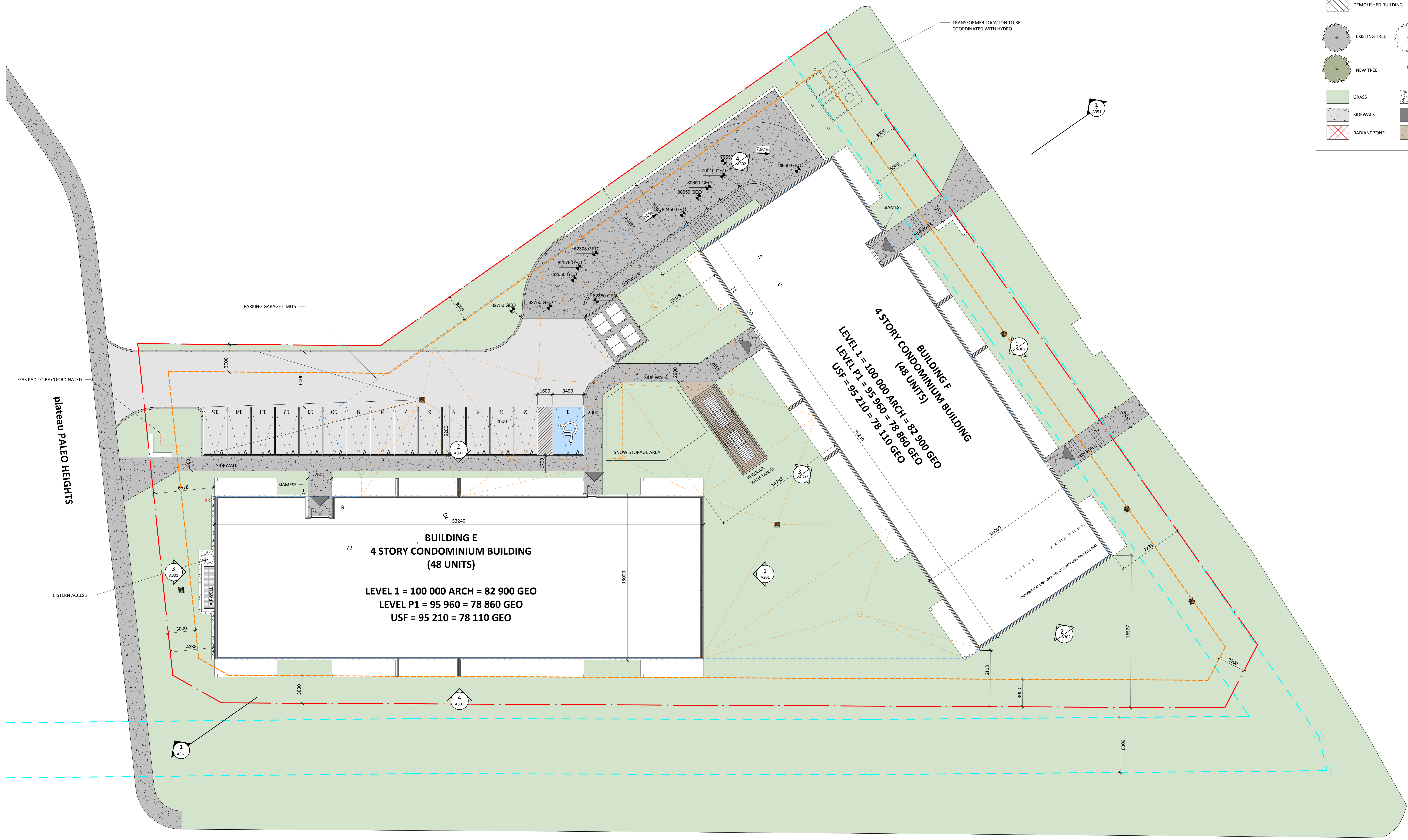
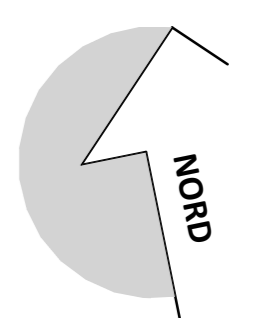

plateau PALEO HEIGHTS

GAS PAD TO BE COORDINATED

CISTERN ACCESS

PARKING GARAGE LIMITS

TRANSFORMER LOCATION TO BE COORDINATED WITH HYDRO

BUILDING E
4 STORY CONDOMINIUM BUILDING
(48 UNITS)
 LEVEL 1 = 100 000 ARCH = 82 900 GEO
 LEVEL P1 = 95 960 = 78 860 GEO
 USF = 95 210 = 78 110 GEO

BUILDING F
4 STORY CONDOMINIUM BUILDING
(48 UNITS)
 LEVEL 1 = 100 000 ARCH = 82 900 GEO
 LEVEL P1 = 95 960 = 78 860 GEO
 USF = 95 210 = 78 110 GEO

REVISIONS

NO	DESCRIPTION	DATE

NOTE
 IT IS THE RESPONSIBILITY OF THE APPROPRIATE CONTRACTOR TO CHECK AND VERIFY ALL DIMENSIONS ON THE SITE AND TO REPORT ALL ERRORS AND/OR OMISSIONS TO THE ARCHITECT. ALL CONTRACTORS MUST COMPLY WITH ALL PERTINENT CODES AND BY-LAWS. DO NOT SCALE DRAWINGS.

THIS DOCUMENT AND ITS CONTENT IS COPYRIGHTED. ANY REPRODUCTION IS PROHIBITED UNLESS GRANTED BY THE ARCHITECT.

DO NOT USE FOR CONSTRUCTION

DATE	DESIGNED
2024-09-11	P.POMERLEAU
	DRAWN
	P.POMERLEAU
PROJECT No	CHECKED
20554	P.MARTIN
	SHEET TITLE

SITE PLAN - BLOCK 17



788, BOUL. SAINT-JOSEPH, SUITE 100 GATINEAU, QC J8Y 4B8

ARCHITECTURAL



(418) 651-9954
INFO@PMAARCHITECTES.COM
3070, CHEMIN DES QUATRE-BOURGEOIS
QUÉBEC (QC) G1W 2W4
PMAARCHITECTES.COM



53, BOUL. SAINT-RAYMOND, GATINEAU, QC J8Y 1R8

CIVIL ENGINEERS / PLANNER



J.L. Richards
ENGINEERS - ARCHITECTS - PLANNERS

1565 CARLING AVENUE, SUITE 700, OTTAWA, ON K1Z 6R1

MECHANICAL & ELECTRICAL ENGINEERS



9 GURDWARA ROAD, UNIT 200, OTTAWA, ON K2E 7X6

SURVEYOR



1331 CLYDE AVENUE, SUITE 400, OTTAWA, ON K2C 3G4

ARCHITECT SEAL

#	Description
51	NOTES SPÉCIFIQUES AUX PLANS DE SOUS-SOL
51	Text

	NÉCESSAIRE	ACTUELLEMENT
STATIONNEMENT (AUTO)	116	101 int + 7 ext 108
STATIONNEMENT (VÉLO)	48	48
CASE RANGEMENT	96	97

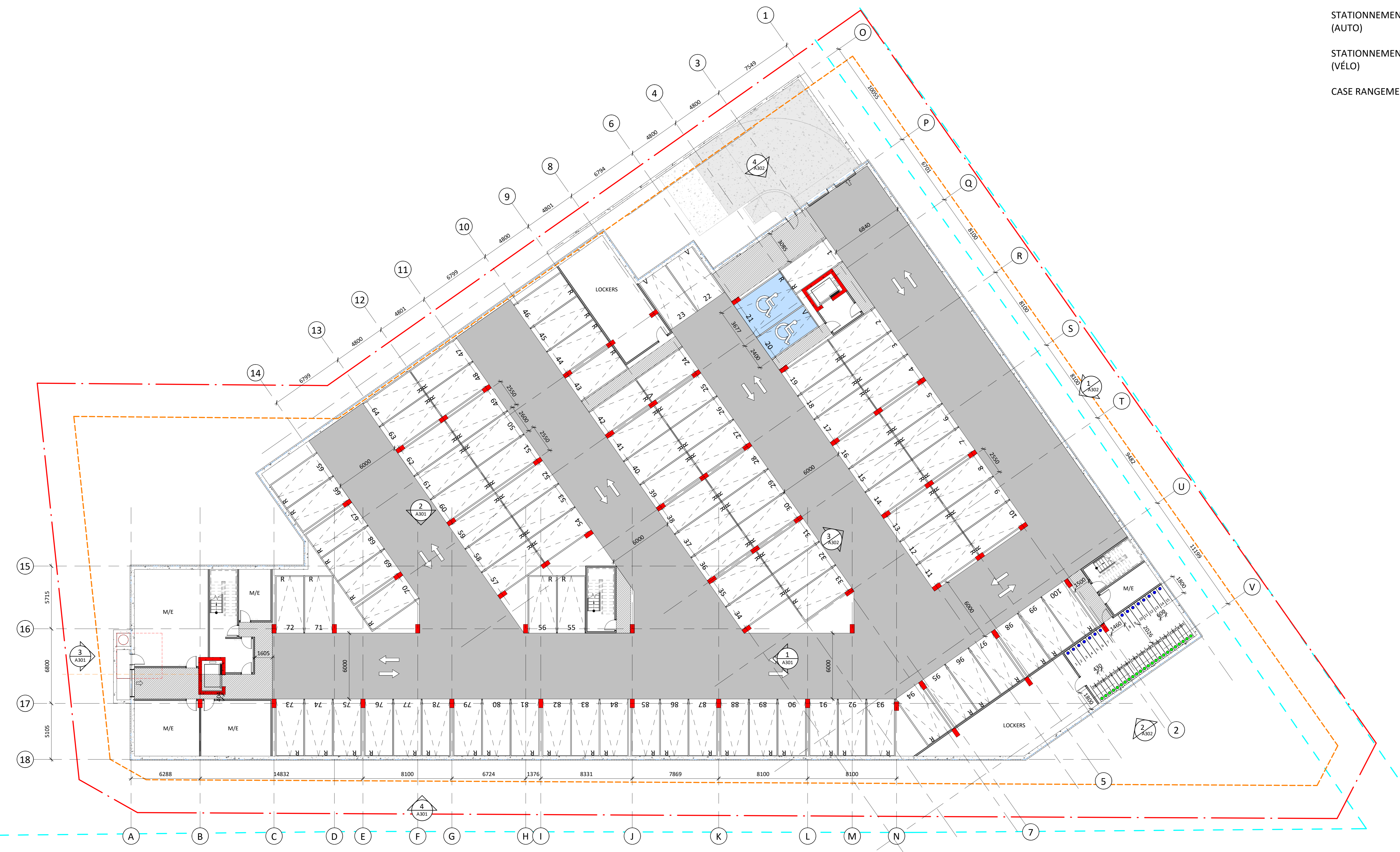

1 LEVEL P1
1:150

REVISIONS

NO	DESCRIPTION	DATE
1		
2		
3		
4		

NOTE

IT IS THE RESPONSIBILITY OF THE APPROPRIATE CONTRACTOR TO CHECK AND VERIFY ALL DIMENSIONS ON THE SITE AND TO REPORT ALL ERRORS AND/OR OMISSIONS TO THE ARCHITECT. ALL CONTRACTORS MUST COMPLY WITH ALL PERTINENT CODES AND BY-LAWS. DO NOT SCALE DRAWINGS.

THIS DOCUMENT AND ITS CONTENT IS COPYRIGHTED. ANY REPRODUCTION IS PROHIBITED UNLESS GRANTED BY THE ARCHITECT.

DO NOT USE FOR CONSTRUCTION

DATE 2024-09-11	DESIGNED P.POMERLEAU
PROJECT No 2054	CHECKED P.MARTIN
	SHEET TITLE

LEVEL P1

SHEET No
A201



L LEVEL 1
A301 1:100

REVISIONS		
NO	DESCRIPTION	DATE

NOTE
IT IS THE RESPONSIBILITY OF THE APPROPRIATE CONTRACTOR TO CHECK AND VERIFY ALL DIMENSIONS ON THE SITE AND TO REPORT ALL ERRORS AND/OR OMISSIONS TO THE ARCHITECT. ALL CONTRACTORS MUST COMPLY WITH ALL PERTINENT CODES AND BY-LAWS. DO NOT SCALE DRAWINGS.

THIS DOCUMENT AND ITS CONTENT IS COPYRIGHTED. ANY REPRODUCTION IS PROHIBITED UNLESS GRANTED BY THE ARCHITECT.

DO NOT USE FOR CONSTRUCTION

DATE 2024-09-11	DESIGNED P.POMERLEAU
PROJECT No 20054	CHECKED P.MARTIN
SHEET TITLE GROUND FLOOR BUILDINGS E & F	

NAVAN ROAD DEVELOPMENT

2983, Navan Road, Orleans, ON K1C 7G4

OWNER



ARCHITECTURAL



CIVIL ENGINEERS / PLANNER



MECHANICAL & ELECTRICAL ENGINEERS

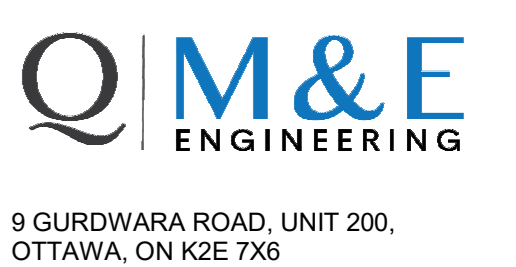

SURVEYOR



ARCHITECT SEAL

REVISIONS

NO	DESCRIPTION	DATE
1	FOR CITY REVIEW	2024-09-11
2	FOR CITY REVIEW	2024-08-20
3	FOR CITY REVIEW	2024-05-17

NOTE

IT IS THE RESPONSIBILITY OF THE APPROPRIATE CONTRACTOR TO CHECK AND VERIFY ALL DIMENSIONS ON THE SITE AND TO REPORT ALL ERRORS AND/OR OMISSIONS TO THE ARCHITECT. ALL CONTRACTORS MUST COMPLY WITH ALL PERTINENT CODES AND BY-LAWS. DO NOT SCALE DRAWINGS.

THIS DOCUMENT AND ITS CONTENT IS COPYRIGHTED. ANY REPRODUCTION IS PROHIBITED UNLESS GRANTED BY THE ARCHITECT.

DO NOT USE FOR CONSTRUCTION

DATE 2024-09-11	DESIGNED P.POMERLEAU
PROJECT No 20054	CHECKED P.MARTIN
SHEET TITLE 2ND TO 4TH FLOOR BUILDINGS E & F	

SHEET No
A203

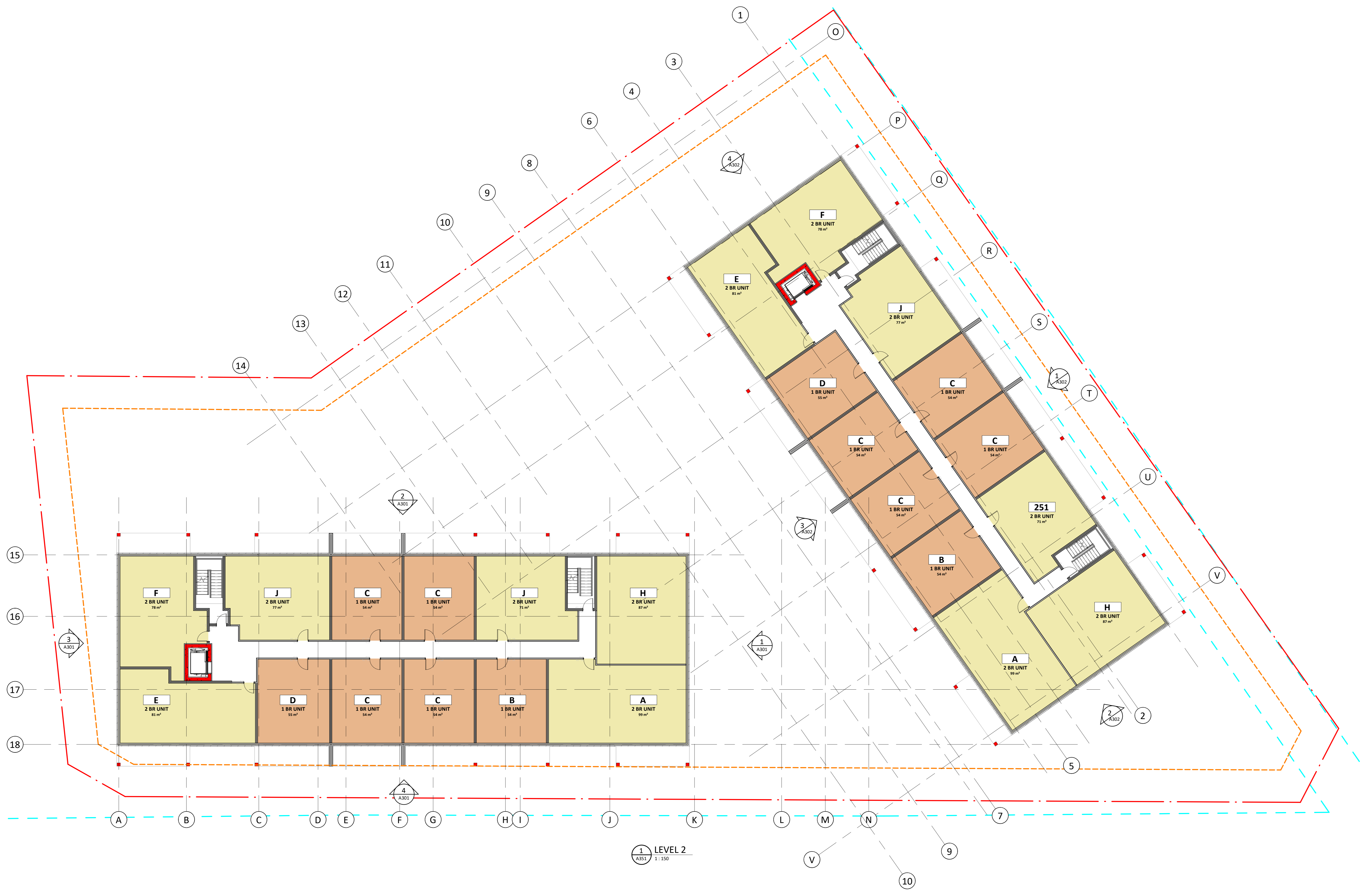



3070, CHEMIN DES QUATRE-BOURGEOIS, QUÉBEC (QC) G1W 2W4, PMAARCHITECTES.COM



CIVIL ENGINEERS / PLANNER



1565 CARLING AVENUE, SUITE 700, OTTAWA, ON K1Z 6R1



9 GURDWARA ROAD, UNIT 200, OTTAWA, ON K2E 7X6



1331 CLYDE AVENUE, SUITE 400, OTTAWA, ON K2C 3G4

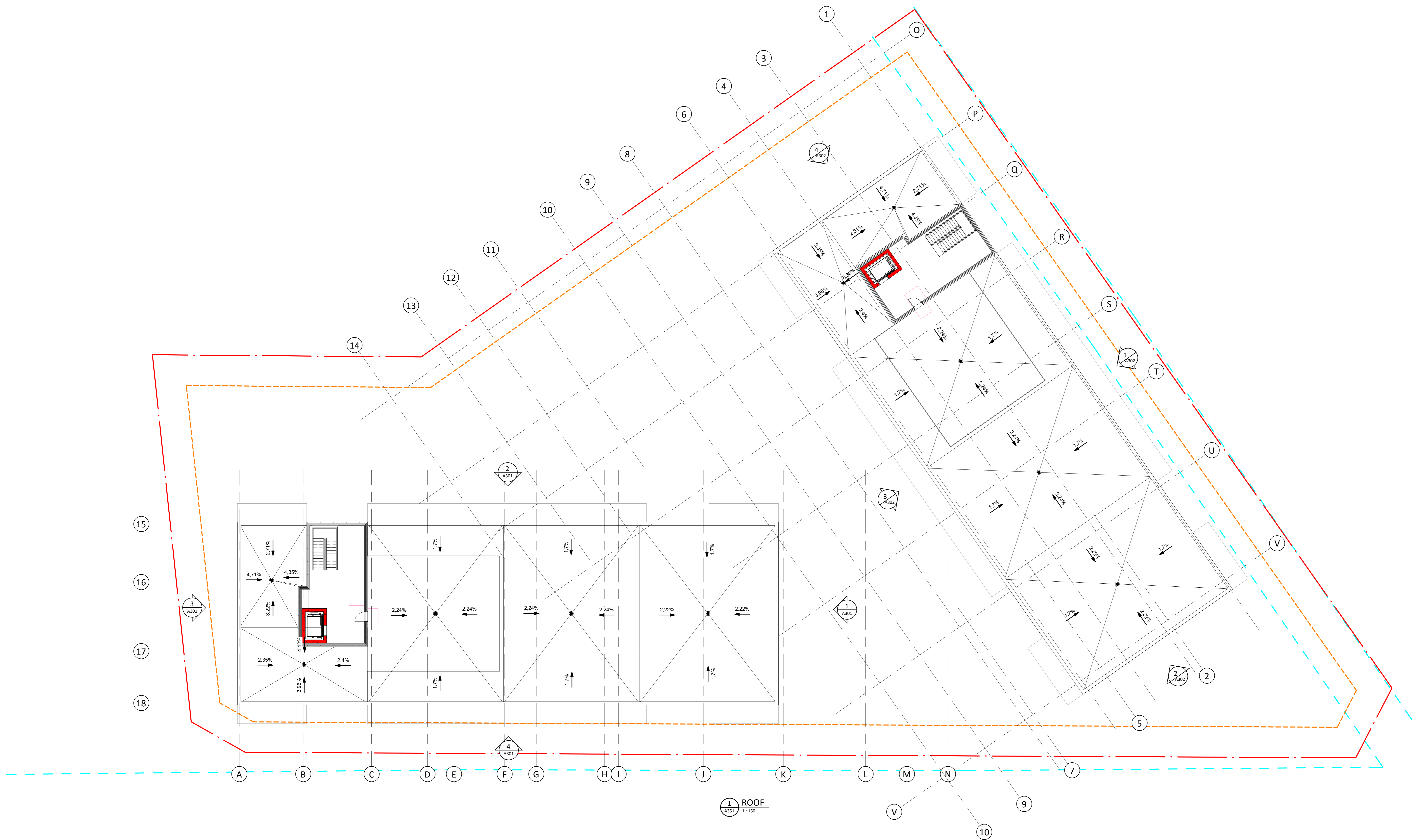

1 ROOF 1:150

NO	DESCRIPTION	DATE
1	FOR CITY REVIEW	2024-09-11
2	FOR CITY REVIEW	2024-08-20
3	FOR CITY REVIEW	2024-05-17

NOTE
 IT IS THE RESPONSIBILITY OF THE APPROPRIATE CONTRACTOR TO CHECK AND VERIFY ALL DIMENSIONS ON THE SITE AND TO REPORT ALL ERRORS AND/OR OMISSIONS TO THE ARCHITECT. ALL CONTRACTORS MUST COMPLY WITH ALL PERTINENT CODES AND BY-LAWS. DO NOT SCALE DRAWINGS.

THIS DOCUMENT AND ITS CONTENT IS COPYRIGHTED. ANY REPRODUCTION IS PROHIBITED UNLESS GRANTED BY THE ARCHITECT.

DO NOT USE FOR CONSTRUCTION

DATE 2024-09-11	DESIGNED P.POMERLEAU
PROJECT No 2054	CHECKED P.MARTIN

SHEET TITLE
ROOF PLAN BUILDINGS E & F

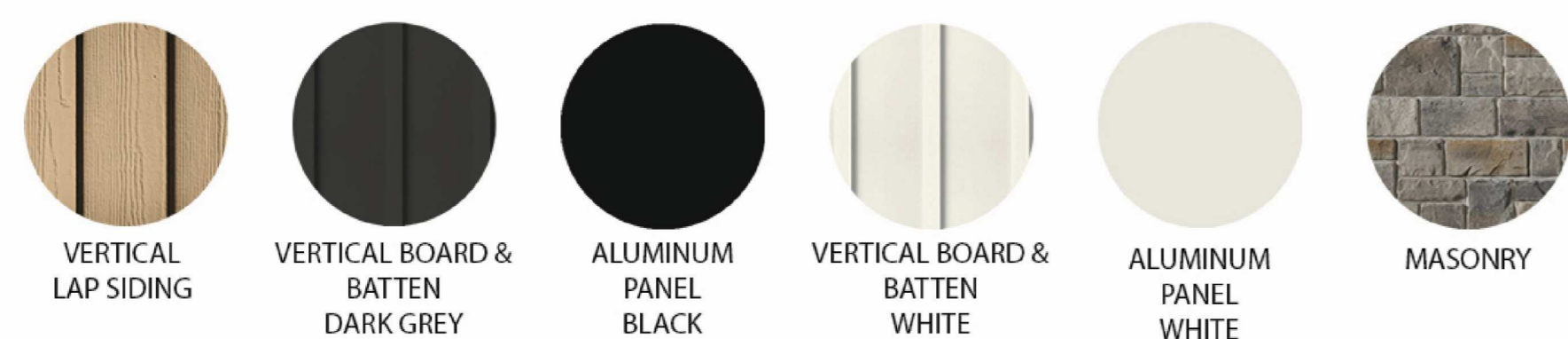

1 EAST ELEVATION - BUILDING E
A101 1:150

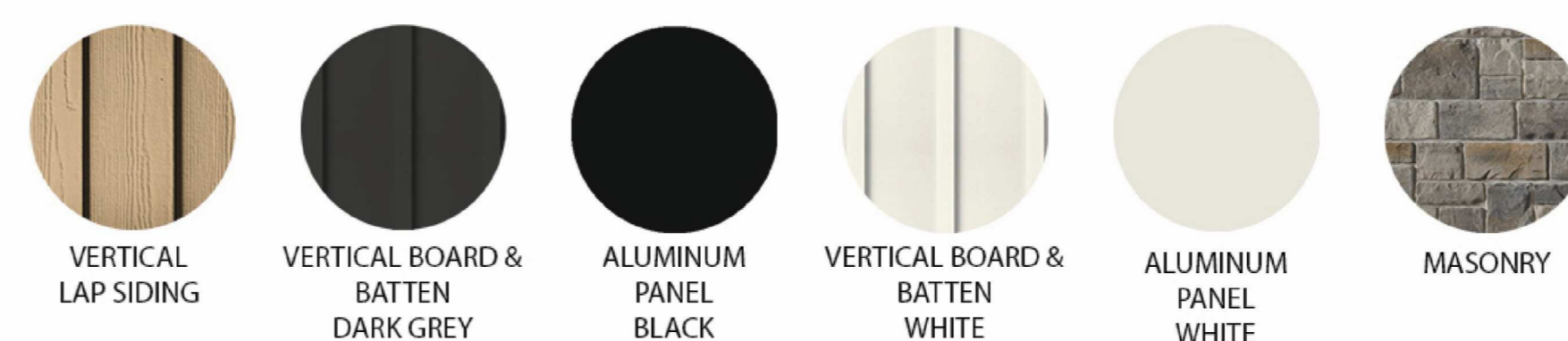

2 NORTH ELEVATION - BUILDING E
A101 1:150

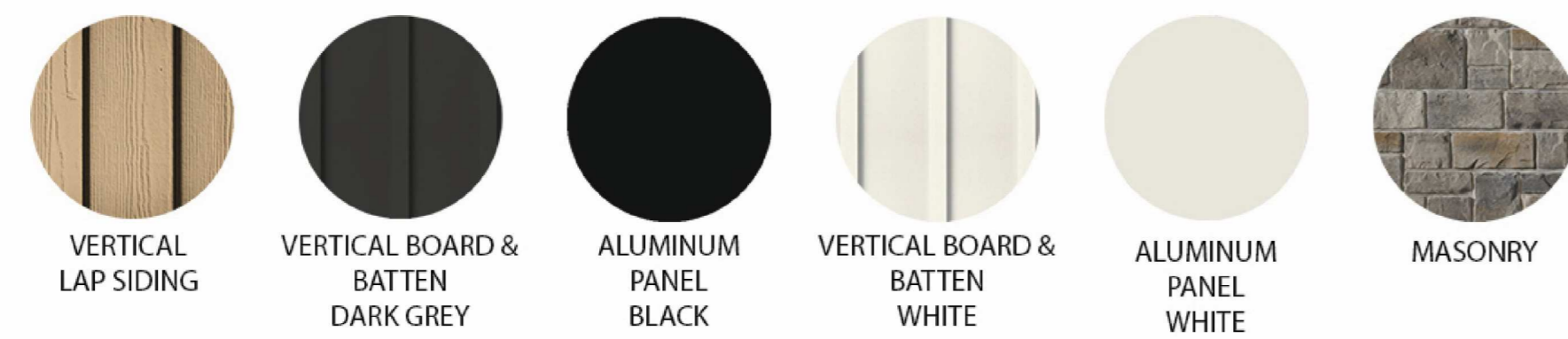

3 WEST ELEVATION - BUILDING E
A101 1:150

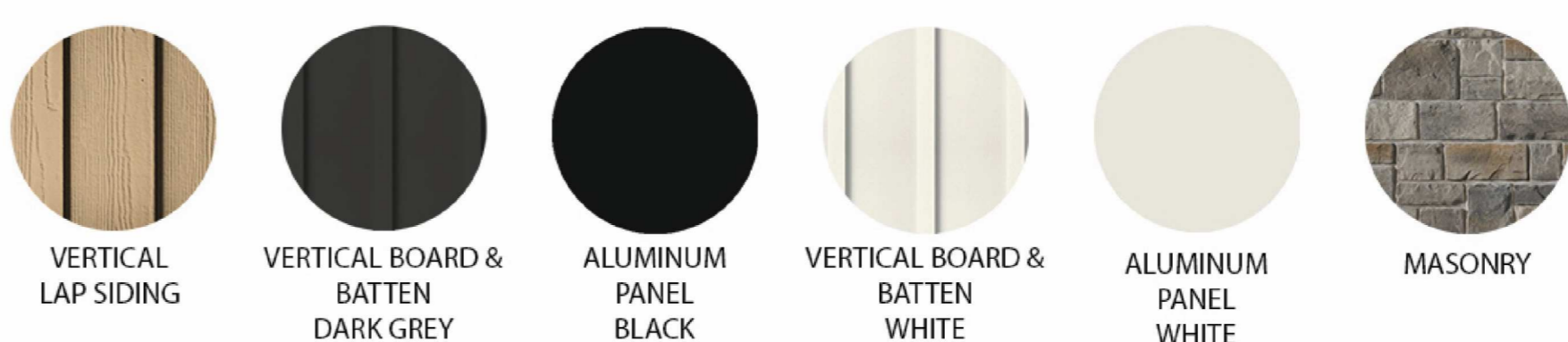

4 SOUTH ELEVATION - BUILDING E
A101 1:150

REVISIONS

NO	DESCRIPTION	DATE
1		
2		
3		
4		
5		
6		
7		
8		
9		
10		
11		
12		
13		
14		
15		
16		
17		
18		
19		
20		
21		
22		
23		
24		
25		
26		
27		
28		
29		
30		
31		
32		
33		
34		
35		
36		
37		
38		
39		
40		
41		
42		
43		
44		
45		
46		
47		
48		
49		
50		
51		
52		
53		
54		
55		
56		
57		
58		
59		
60		
61		
62		
63		
64		
65		
66		
67		
68		
69		
70		
71		
72		
73		
74		
75		
76		
77		
78		
79		
80		
81		
82		
83		
84		
85		
86		
87		
88		
89		
90		
91		
92		
93		
94		
95		
96		
97		
98		
99		
100		

NOTE

IT IS THE RESPONSIBILITY OF THE APPROPRIATE CONTRACTOR TO CHECK AND VERIFY ALL DIMENSIONS ON THE SITE AND TO REPORT ALL ERRORS AND/OR OMISSIONS TO THE ARCHITECT. ALL CONTRACTORS MUST COMPLY WITH ALL PERTINENT CODES AND BY-LAWS. DO NOT SCALE DRAWINGS.

THIS DOCUMENT AND ITS CONTENT IS COPYRIGHTED. ANY REPRODUCTION IS PROHIBITED UNLESS GRANTED BY THE ARCHITECT.

DO NOT USE FOR CONSTRUCTION

DATE 2024-09-11	DESIGNED P.POMERLEAU
	DRAWN P.POMERLEAU
PROJECT No 20554	CHECKED BY P.MARTIN

SHEET TITLE
ELEVATION BUILDING E

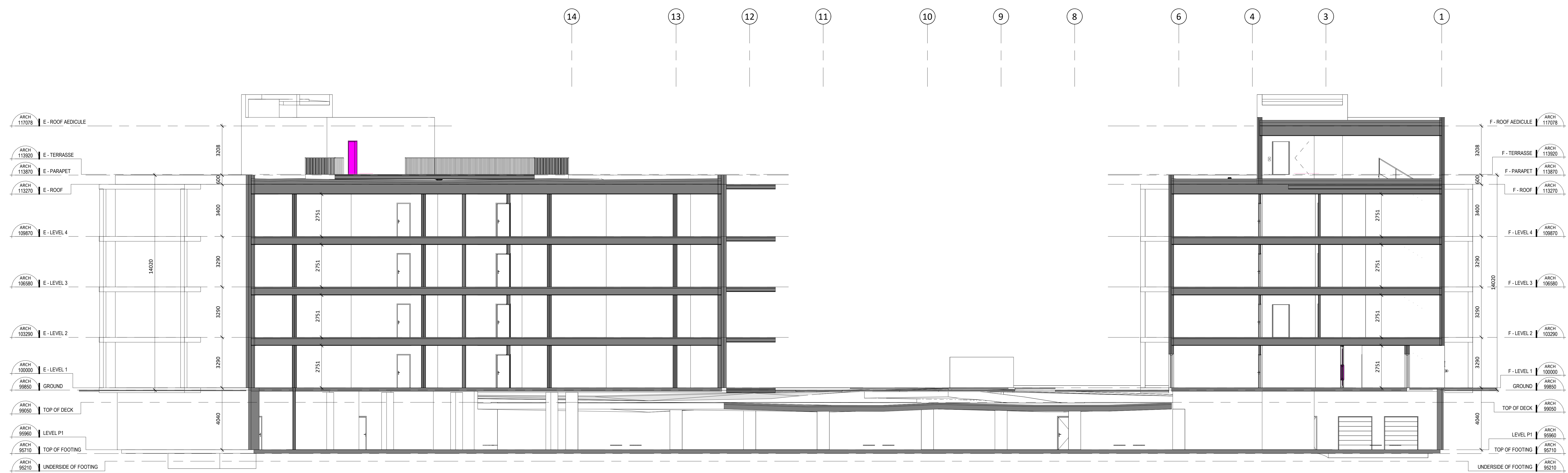
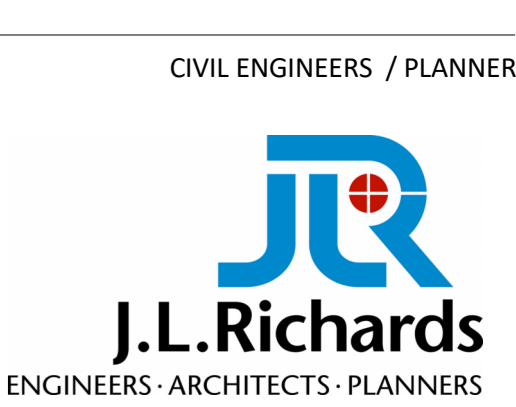

1 GENERAL SECTION
A351 1:100

Table with columns for NO, DESCRIPTION, and DATE. It contains three rows of revision data.

IT IS THE RESPONSIBILITY OF THE APPROPRIATE CONTRACTOR TO CHECK AND VERIFY ALL DIMENSIONS ON THE SITE AND TO REPORT ALL ERRORS AND/OR OMISSIONS TO THE ARCHITECT. ALL CONTRACTORS MUST COMPLY WITH ALL PERTINENT CODES AND BY-LAWS. DO NOT SCALE DRAWINGS.

THIS DOCUMENT AND ITS CONTENT IS COPYRIGHTED. ANY REPRODUCTION IS PROHIBITED UNLESS GRANTED BY THE ARCHITECT.

DO NOT USE FOR CONSTRUCTION

Table with columns for DATE, DESIGNED, DRAWN, CHECKED, and SHEET TITLE. It lists project details like DATE: 2024-09-11, DESIGNED: P.POMERLEAU, etc.

GENERAL SECTION