

# **Phase I Environmental Site Assessment**

535 Legget Drive  
Ottawa, Ontario

Prepared for KRP Properties

Report: PE6661-1  
September 16, 2024

## TABLE OF CONTENTS

EXECUTIVE SUMMARY.....	ii
1.0 INTRODUCTION.....	1
2.0 PHASE I PROPERTY INFORMATION.....	2
3.0 SCOPE OF INVESTIGATION .....	3
4.0 RECORDS REVIEW .....	4
4.1 General.....	4
4.2 Environmental Source Information .....	5
4.3 Physical Setting Sources .....	11
5.0 INTERVIEWS .....	14
6.0 SITE RECONNAISSANCE.....	14
6.1 General Requirements.....	14
6.2 Specific Observations at the Phase I Property .....	15
7.0 REVIEW AND EVALUATION OF INFORMATION .....	19
7.1 Land Use History .....	19
7.2 Conceptual Site Model.....	20
8.0 CONCLUSIONS .....	23
8.1 Assessment.....	23
8.2 Recommendations.....	24
9.0 STATEMENT OF LIMITATIONS .....	25
10.0 REFERENCES.....	26

### List of Figures

Figure 1 - Key Plan  
Figure 2 - Topographic Map  
Drawing PE6661-1 – Site Plan  
Drawing PE6661-2 – Surrounding Land Use Plan

### List of Appendices

Appendix 1 Aerial Photographs  
Site Photographs  
Plan of Survey

Appendix 2 MECP Freedom of Information Request  
MECP Well Records  
TSSA Response  
HLUI Request  
ERIS Report

Appendix 3 Qualifications of Assessors

## **EXECUTIVE SUMMARY**

### **Assessment**

Paterson Group was retained by KRP Properties Inc. to conduct a Phase I-Environmental Site Assessment (ESA) for the property addressed 535 Legget Drive, in the City of Ottawa, Ontario. The purpose of this Phase I-ESA was to research the past and current use of the Phase I Property and the Phase I Study Area and to identify any environmental concerns with the potential to have impacted the Phase I ESA Property.

The Phase I Property was formally developed in 2000 with the current commercial office building and associated asphaltic parking lot. No concerns were identified with the use of the Phase I Property during the historical review.

The historical use of the surrounding lands consisted of vacant/agricultural lands with several residential dwellings along March Road to the west. The surrounding lands were formally developed in the early 1990s with the current commercial office buildings. Several historical off-site potentially contaminating activities (PCAs) were identified within the Phase I Study Area. Based on orientation and/or separation distances, the off-site PCAs are not considered to represent areas of potential environmental concern on the Phase I ESA Property.

Following the historical research, a site visit was conducted. The Phase I ESA Property is currently occupied by a ten-storey commercial office building and associated asphaltic concrete parking lot. The commercial building has one basement level and a penthouse mechanical room. Two aboveground diesel storage tanks and a hydro transformer were noted on the subject site. No evidence of leaks was noted on or around any of the equipment, however, they are considered to be PCAs, and therefore areas of potential environmental concern on the Phase I Property.

Neighbouring land use in the Phase I Study Area consists primarily of commercial (offices and retail) properties. No current PCAs that were considered to represent APECs were identified within the vicinity of the Phase I ESA Property.

### **Recommendations**

Based on the findings of our assessment, it is **our opinion that a Phase II-Environmental Site Assessment is required for the Phase I Property.**

## 1.0 INTRODUCTION

At the request of KRP Properties Inc., Paterson Group (Paterson) conducted a Phase I-Environmental Site Assessment (Phase I-ESA) for 535 Legget Drive, in the City of Ottawa, Ontario, herein referred to as the Phase I Property. The purpose of this Phase I-ESA was to research the past and current use of the Phase I ESA Property and properties within the Phase I Study Area to identify any potentially contaminating activities (PCAs) that would result in areas of potential environmental concern (APECs) on the Phase I Property.

This report has been prepared specifically and solely for the above noted project which is described herein. It contains all of our findings and results of the environmental conditions at this site.

This Phase I-ESA report has been prepared under the supervision of a Qualified Person, in general accordance with Ontario Regulation (O.Reg.) 153/04, as amended under the Environmental Protection Act, and also complies with the requirements of CSA Z768-01 (reaffirmed 2022). The conclusions presented herein are based on information gathered from a limited historical review and field inspection program. The findings of the Phase I-ESA are based on a review of readily available geological, historical and regulatory information and a cursory review made at the time of the field assessment. The historical research relies on information supplied by others, such as, local, provincial and federal agencies and was limited within the scope-of-work, time and budget of the project herein.



## 2.0 PHASE I PROPERTY INFORMATION

Address:	535 Legget Drive, Ottawa, Ontario.
Legal Description:	Part of Lot 8, Concession 4, Geographic Township of March, City of Ottawa, Designated as Parts 5 & 6, 4R-16648, Parts 4, 5 & 9, 4R-17106.
Location:	The Phase I Property is situated on the east side of Legget Drive, approximately 200 m south of Terry Fox Drive, in the City of Ottawa. For the purposes of this report, Legget Drive runs in a north-south orientation. Refer to Figure 1 – Key Plan, for the site location context.
Latitude and Longitude:	45° 20' 52.70" N, 75° 55' 08.39" W;
<b>Site Description:</b>	
Configuration:	Rectangular
Area:	7900 m <sup>2</sup> (approximate).
Zoning:	IP6 [301] – Business Park Industrial Zone.
Current Use:	The Phase I Property is currently occupied by a ten (10)-storey commercial office building with basement storage and electrical, penthouse mechanical room, and associated surface parking lots.
Services:	The Phase I ESA Property is situated in a municipally serviced area.

### 3.0 SCOPE OF INVESTIGATION

The scope of work for this Phase I – Environmental Site Assessment was as follows:

- ☐ Determine the historical activities on the Phase I Property and study area by conducting a review of readily available records, reports, photographs, plans, mapping, databases, and regulatory agencies;
- ☐ Investigate the existing conditions present at the Phase I ESA Property and study area by conducting site reconnaissance;
- ☐ Conduct interviews with persons knowledgeable of current and historic operations on the Phase I ESA Property, and if warranted, neighbouring properties;
- ☐ Present the results of our findings in a comprehensive report in general accordance with the requirements O.Reg. 153/04 as amended under the Environmental Protection Act and in compliance with the requirements of CSA Z768-01 (reaffirmed 2022);
- ☐ Provide a preliminary environmental site evaluation based on our findings;
- ☐ Provide preliminary remediation recommendations and further investigative work if contamination is suspected or encountered.

## **4.0 RECORDS REVIEW**

### **4.1 General**

#### **Phase I-ESA Study Area Determination**

A radius of approximately 250 m was determined to be appropriate as a Phase I Study Area for this assignment. Properties outside the 250 m radius are not considered to have impacted the Phase I ESA Property based on their significant separation distance.

#### **First Developed Use Determination**

Based on a review of available historical information, the Phase I Property was first developed in the early 2000s with the current commercial office building.

#### **Fire Insurance Plans**

The Phase I ESA Property and Study Area are not covered in the Fire Insurance Plans.

#### **City of Ottawa Street Directories**

The Phase I ESA Property and Study Area are not covered in the city directories. The surrounding land use consists of commercial offices and light industrial activities.

#### **Plan of Survey**

A survey plan of the Phase I Property, prepared by Fairhall, Moffatt & Woodland Ltd. (Plan 4R-16648), was reviewed as part of this assessment. The survey plan is included in Appendix 1.

#### **Chain of Title**

As part of this assessment, a request was submitted to the Read Abstracts Ltd. for chain of title of the Phase I Property. The chain of title had not been received prior to the issuance of this report; however, a copy of the response will be forwarded to the client once received.

## **Previous Environmental Reports**

The following report was reviewed as part of this assessment:

- “Phase I – Environmental Site Assessment – Kanata Research Park Corporation – 535 Legget Drive – Ottawa”, prepared by Houle Chevrier Engineering dated March 2010.

A Phase I ESA was conducted for the property addressed 535 Legget Drive by Houle Chevrier Engineering in 2010. At the time of the Phase I ESA, four (4) 1,135L diesel storage tanks were observed in the building, two of which located in the basement, and the remaining two in the penthouse. Some minor staining was observed on the basement slab associated with one of the storage tanks.

At the time of the Phase I ESA, Houle Chevrier Engineering did not recommend any further investigation with regards to the property. Houle Chevrier Engineering recommended a shallow soil investigation prior to selling the property, to assess the possible impacts from the observed staining in the basement.

## **4.2 Environmental Source Information**

### **National Pollutant Release Inventory**

A search of the National Pollutant Release Inventory (NPRI) database was conducted electronically on July 29, 2024. This federally managed database provides various reports and tracking information relating to the release of solid, liquid, or gaseous pollutants from industrial facilities within the Phase I Study Area.

The Phase I Property was not listed in the NPRI database. An NPRI was identified at 500 March Road. The inventory listed several air pollutants. Based on the nature of this record, the property or emitter at 500 March Road is not considered to pose an environmental concern to the Phase I ESA Property.

### **MECP Incident Reports**

A request was submitted to the MECP Freedom of Information office for information with respect to records concerning environmental incidents, order, offences, spills, discharges of contaminants, or inspection maintained by the MECP for the Phase I Property or any of the neighbouring properties.

A response from the MECP had not been received prior to the issuance of this report.

### **MECP Instruments**

A request was submitted to the MECP Freedom of Information office for information with respect to certificates of approval, permits to take water, certificates of property use, or any other similar MECP issued instruments for the Phase I Property.

A response from the MECP had not been received prior to the issuance of this report.

### **MECP Submissions**

A request was submitted to the MECP Freedom of Information office for information with respect to reports related to environmental conditions for the Phase I Property.

A response from the MECP had not been received prior to the issuance of this report.

### **MECP Waste Management Records**

A request was submitted to the MECP Freedom of Information office for information with respect to waste management records for the Phase I Property.

A response from the MECP had not been received prior to the issuance of this report.

### **MECP Brownfields Environmental Site Registry**

A search of the MECP Brownfields Environmental Site Registry was conducted as part of this assessment. This database contains publicly available information on Records of Site Condition (RSCs) filed in the Province of Ontario between 2004 and 2024. No Records of Site Condition (RSCs) were filed for the Phase I Property or any properties in the Phase I Study Area.

### **MECP Waste Disposal Site Inventory**

The Ontario Ministry of Environment document titled “Waste Disposal Site Inventory in Ontario, 1991” was reviewed as part of the historical research. This document includes all recorded active and closed waste disposal sites, industrial manufactured gas plants and coal tar distillation plants in the Province of Ontario. No waste disposal sites were identified within the Phase I Study Area.



### **MECP Coal Gasification Plant Inventory**

The Ontario Ministry of Environment document titled "Municipal Coal Gasification Plant Site Inventory, 1991" was reviewed to reference the locations of former plants with respect to the site. No Municipal Coal Gasification Plant Sites are located within the Phase I Study Area.

### **Ontario PCB Waste Storage Site Inventory**

The Ontario Ministry of Environment, Conservation and Parks (MECP) document entitled, "*Ontario Inventory of PCB Storage Sites, April 1995*" was reviewed as part of this assessment. This document identifies all recorded active and closed PCB waste storage sites situated in the Province of Ontario.

A review of this document did not identify any former PCB waste storage sites situated within the Phase I Study Area.

### **Technical Standards and Safety Authority (TSSA)**

The TSSA, Fuels Safety Branch in Toronto, was contacted July 26, 2024, to inquire about current and former underground/aboveground storage tanks, spills and incidents for the Phase I Property and neighbouring properties. No records were found for the Phase I Property neighbouring properties. A copy of the TSSA correspondence and ERIS report are provided in Appendix 2.

### **OMNRF Areas of Natural and Scientific Interest (ANSI)**

A search of for ANSI site situated within the Phase I Study Area was conducted electronically via the Ontario Ministry of Natural Resources and Forestry (OMNRF) website as part of this assessment.

A review of the available mapping information did not identify ANSI sites situated on the Phase I Property or within the Phase I Study Area.

### **City of Ottawa Old Landfill Sites**

The document prepared by Golder Associates entitled, "*Old Landfill Management Strategy, Phase I – Identification of Sites, City of Ottawa*", was reviewed as part of this assessment. This document identifies the details and locations of all recorded closed landfill sites situated in the City of Ottawa.

A review of this document did not identify any former landfills located on the Phase I Property or within the Phase I Study Area.

## **City of Ottawa Historical Land Use Inventory (HLUI)**

As part of this assessment, a requisition form was submitted to the City of Ottawa to request information from the City's Historical Land Use Inventory (HLUI) database for any environmental records pertaining to the Phase I Property as well as any properties situated within the Phase I Study Area.

A response from the City of Ottawa had not been received prior to the issuance of this report, however, a copy of the response will be forwarded to the client should it contain any pertinent information. A copy of the submission request has been included in Appendix 2.

## **Environmental Risk Information Services (ERIS) Report**

A database report, prepared by ERIS (Environmental Risk Information Services Ltd.), dated July 26, 2024, was acquired and reviewed as part of this assessment. This report provides a compilation of various provincial and federal environmental related records pertaining to any properties situated within the Phase I Study Area. The complete ERIS report has been included in Appendix 2.

The ERIS report identified a total of 16 records pertaining to the Phase I Property (3 of which are previous ERIS searches).

The ERIS report identified 2 Waste Generator records. The records were identified for the former occupants, Intel of Canada and Mead Johnson Nutrition Co., from 2021 and 2022, respectively. The waste classes listed include miscellaneous waste organic chemicals, waste compressed gases including cylinders, waste from the use of pigments, coatings and paints, and organic laboratory chemicals. The presence of these waste generators does not pose an environmental concern on the Phase I Property.

The ERIS report identified 1 Historic NPRI record. The record identified was associated with the release of nitrous oxide, oxides of nitrogen, methane, VOCs, carbon dioxide, carbon monoxide, hydrofluorocarbon, particulate matter (2.5 microns), particulate matter (10 microns), sulphur dioxide and total particulate matter at 535 Legget Drive in 2004. No volumes of pollutant release were identified on the NPRI record; therefore, it poses no environmental concern to the Phase I Property.

The ERIS report identified 3 Scott's Manufacturing Directory records. The record identified pertained to occupants on the third floor (Solace Systems Inc.), Unit 400 (PIKA Technologies Inc.), and Unit 900 (Mead Johnson Nutritionals). Based on the

information contained in the records, they are not considered to pose an environmental concern to the Phase I Property.

The ERIS report identified 7 certificates of approval and environmental compliance approval records for the Phase I Property. The records are limited to air and municipal and private sewage works and are not considered to pose an environmental concern on the Phase I Property.

The ERIS report identified a total of 128 records for properties within the 250m radius of the Phase I Property (11 of which are previous ERIS searches).

The ERIS report identified 71 Waste Generator records for properties within 250m of the Phase I Property. 17 records were identified for the property addressed 555 Legget Drive, for several units, approximately 126m north northwest of the Phase I Property, pertaining to its use as a commercial office and telecommunications operations during 1997 to 2022. Waste classes listed include waste oils and lubricants, reactive anion wastes, alkaline wastes (other metals), alkaline wastes (heavy metals), halogenated pesticides, petroleum distillates, waste compressed gases, inorganic laboratory chemicals, other specified inorganics, paint/pigment/coating residues, aliphatic solvents, PCBs and acid waste (heavy metals). The presence of this waste generator does not pose an environmental concern with respect to the Phase I Property. 29 records were identified for the property addressed 525 Legget Drive, for several units, approximately 196m east northeast of the Phase I Property, pertaining to its use as a hotel and commercial offices during 2009 to 2022. Waste classes listed include organic laboratory chemicals, aliphatic solvents, inorganic laboratory chemicals, waste compressed gases, petroleum distillates, paint/pigment/coating residues, alkaline wastes (heavy metals), other specified inorganics, acid waste (other metals), acid waste (heavy metals) and pathological wastes. The presence of this waste generator does not pose an environmental concern with respect to the Phase I Property. 11 records were identified for the property addressed 359 Terry Fox Drive, for several units, approximately 199m north northeast of the Phase I Property, pertaining to its use as commercial offices, laboratories and electronics/telecommunications during 1988 to 2022. Waste classes listed include aliphatic solvents, halogenated solvents, waste oils and lubricants, other specified inorganics, organic laboratory chemicals, waste compressed gases, alkaline wastes (heavy metals), acid waste (heavy metals), alkaline waste (other metals), inorganic laboratory chemicals, polymeric resins, paint/pigment/coating residues, pharmaceuticals, and detergents and soaps. The presence of this waste generator does not pose an environmental concern with respect to the Phase I Property. 13 records were identified for the property addressed 600 March Road, approximately 200m west northwest of the

Phase I Property, pertaining to its use as a commercial office and telecommunications during 2000 to 2022. Waste classes listed include paint/pigment/coating residues, inorganic laboratory chemicals, aliphatic solvents, other specified inorganics, alkaline wastes (heavy metals), organic laboratory chemicals, petroleum distillates, alkaline wastes (other metals), halogenated pesticides, waste oils and lubricants, waste compressed gases and acid waste (heavy metals). The presence of this waste generator does not pose an environmental concern with respect to the Phase I Property. 1 record was identified for the property addressed 515 Legget Drive, approximately 201m east southeast of the Phase I Property, pertaining to the construction of a building in 2015. Waste classes listed include oil skimmings and sludges. The presence of this waste generator does not pose an environmental concern with respect to the Phase I Property.

Th ERIS report identified 2 Historic NPRI records for properties within 250m of the Phase I Property. One record was associated with the property 555 Legget Drive, associated with the release of nitrous oxide, oxides of nitrogen, methane, VOCs, carbon dioxide, carbon monoxide, hydrofluorocarbon, particulate matter (2.5 microns), particulate matter (10 microns), sulphur dioxide and total particulate matter in 2004. No volumes of pollutant release were identified on the NPRI record; therefore, it poses no environmental concern to the Phase I Property. Another record was associated with the property 515 Legget Drive, associated with the release of nitrous oxide, oxides of nitrogen, methane, VOCs, carbon dioxide, carbon monoxide, hydrofluorocarbon, particulate matter (2.5 microns), particulate matter (10 microns), sulphur dioxide and total particulate matter in 2004. No volumes of pollutant release were identified on the NPRI record; therefore, it poses no environmental concern to the Phase I Property.

The ERIS report identified 22 Scott's Manufacturing Directory records for properties within 250m of the Phase I Property. 10 records were identified for the property addressed 555 Legget Drive, for several units, approximately 126m north northwest of the Phase I Property. Based on the information contained in the records, they are not considered to pose an environmental concern to the Phase I Property. 3 records were identified for the property addressed 359 Terry Fox Drive, for several units, approximately 199m north northeast of the Phase I Property. Based on the information contained in the records, they are not considered to pose an environmental concern to the Phase I Property. 4 records were identified for the property addressed 600 March Road, approximately 200m west northwest of the Phase I Property. Based on the information contained in the records, they are not considered to pose an environmental concern to the Phase I Property. 3 records

were identified for the property addressed 515 Legget Drive, for several units, approximately 201m east southeast of the Phase I Property. Based on the information contained in the records, they are not considered to pose an environmental concern to the Phase I Property. 2 records were identified for the property addressed 362 Terry Fox Drive, approximately 247m north northwest of the Phase I Property. Based on the information contained in the records, they are not considered to pose an environmental concern to the Phase I Property.

The ERIS report identified 2 Ontario Spills records for properties within 250m of the Phase I Property. No pertinent spills were identified within the Phase I Study Area.

The ERIS Report identified 15 environmental registry, certificates of approval, and environmental compliance approval records for properties within 250m of the Phase I Property. The records are limited to air, industrial, municipal and private sewage works and are not considered to pose an environmental concern to the Phase I Property.

The ERIS report identified 4 well records within the Phase I Study Area, which are further discussed in the MECP Water Well Records section of this report.

The copy of the ERIS report is provided in Appendix 2.

## **4.3 Physical Setting Sources**

### **Aerial Photographs**

Historical air photos from the National Air Photo Library were reviewed in approximate 10-year intervals. Based on the review, the following observations have been made:

- |      |   |
|------|---|
| 1945 | The Phase I Property is vacant or agricultural purposes. The surrounding properties are vacant and or used for agricultural purposes, with several residential dwellings along March Road. March Road is observed in its current orientation. |
| 1955 | No significant changes have been made to the Phase I property or surrounding properties.  |
| 1963 | No significant changes have been made to the Phase I Property or surrounding properties.  |



- 1977 (geoOttawa) No significant changes have been made to the Phase I Property. Reworked material is observed to the southeast of the Phase I Property, associated with the future road and commercial development. No other significant changes are apparent with respect to the surrounding properties.
- 1991 (geoOttawa) No significant changes have been made to Phase I Property. The lands to the north, south and west have been developed with commercial office buildings. The southern portion of Legget Drive has been constructed. No other significant changes are apparent with respect to the surrounding properties.
- 1999 (geoOttawa) The Phase I Property is currently under development. A commercial office tower has been constructed adjacent to the north. The neighbouring property to the west has been developed with a large asphaltic concrete parking lot associated with the commercial office building to the northwest of the Phase I Property. The neighbouring property to the east is under development. Legget Drive is observed to extend to the north and connect with Terry Fox Drive. No other significant changes are apparent with respect to the surrounding properties.
- 2005 (geoOttawa) The Phase I Property has been developed with the current commercial office tower and associated parking lot. The neighbouring property to the east has been developed with a hotel and commercial office tower. A golf course has been constructed further to the east. No other significant changes are apparent with respect to the surrounding properties.
- 2011 (geoOttawa) No significant changes have been made to the Phase I Property or surrounding properties.
- 2022 (geoOttawa) No significant changes have been made to the Phase I Property or surrounding properties.

Copies of the aerial photographs reviewed are included in Appendix 1.

### **Geological Maps**

Geological mapping information for the Phase I Property was obtained from The Geological Survey of Canada – Urban Geology of the National Capital Area and reviewed as part of this assessment. Based on the available mapping information,

the bedrock beneath the Phase I Property generally consists of interbedded sandstone and dolomite of the March Formation. The surficial geology consists largely of offshore marine sediments and alluvial sediments, consisting of sand, silt and fluvial terraces, with a drift thickness of approximately 5m to 10m.

### **Water Bodies and Areas of Natural and Scientific interest**

No water bodies are present on the Phase I Property or within the Phase I Study Area. The nearest named water body with respect to the Phase I Property is Shirleys Brook, located approximately 300m to the south.

There are no areas of natural and scientific interest on the Phase I Property or within the Phase I Study Area.

### **Topographic Maps**

Topographic information was obtained from Natural Resources Canada – The Atlas of Canada website. The topographic maps indicate that the Phase I Property is approximately 80 m above the sea level. The regional topography in the general area of the Phase I Property is relatively flat, sloping gently down to the northeast in the general direction of the Ottawa River. An illustration of the referenced topographic map is presented on Figure 2 – Topographic Map, appended to this report.

### **Physiographic Maps**

A Physiographic Map was reviewed from the Natural Resources Canada – The Atlas of Canada website, as a part of this assessment. According to the publication and mapping, the Phase I Property is situated within the St. Lawrence Lowlands. According to the description provided: “The lowlands are plain-like areas that were all affected by the Pleistocene glaciations and are therefore covered by surficial deposits and other features associated with the ice sheets.” The Phase I Property is specifically located within the Central St. Lawrence Lowland area, which is rarely more than 150 m above sea level.

### **Water Well Records**

A search of the MECP’s web site for all drilled well records within 250m of the Phase I Property was conducted as part of this assessment. The search identified 8 well records within the Phase I Study Area. These records pertain to wells installed between 2020 and 2023 and used for groundwater observation purposes.

Based on the availability of municipal water services, no drinking water wells are expected to remain in use within the Phase I Study Area.

According to the well records, the subsurface stratigraphy in the general area of the Phase I Property consists of fill material, underlain by glacial till. Bedrock, consisting of sandstone, was generally encountered at an average depth of approximately 5.2m to 12.3m below ground surface.

A select number of the aforementioned well records have been included in Appendix 2.

## **5.0 INTERVIEWS**

### **Property Owner Representative**

Mr. Ray Cleroux, Senior Property Manager, was able to respond electronically and in person about the environmental history of the Phase I Property. Mr. Cleroux noted that the property was first developed in 2000 as a commercial office building. Mr. Cleroux indicated that they have owned the property since construction. Mr. Cleroux mentioned that the building is currently heated by natural gas boilers. Mr. Cleroux indicated that the AST located in the basement is used to fuel the backup generator located in the penthouse mechanical room during power outages and is regularly refilled and inspected. Mr. Cleroux stated that the building is mainly used as office space, and no manufacturing takes place on-site. Mr. Cleroux is unaware of any environmental concerns regarding the current or historical activities of the Phase I Property or any other neighbouring properties.

## **6.0 SITE RECONNAISSANCE**

### **6.1 General Requirements**

A site inspection was conducted for the Phase I Property on July 31, 2024, between 10:00AM and 12:00PM. Weather conditions were overcast and rainy, with a temperature of 24°C. Mr. Joshua Dempsey, from the Environmental Department of Paterson Group, conducted the inspection.

In addition to the Phase I Property, the uses of neighbouring properties within the Phase I Study Area were also assessed at the time of the site inspection.

## **6.2 Specific Observations at the Phase I Property**

### **Site Description**

The Phase I Property is currently occupied by a commercial office tower located in the northern portion of the property, while the remainder of the site consists of an asphaltic concrete parking lot and landscaped areas.

The site topography is relatively flat, while the regional topography slopes slightly down towards the northeast, in the general direction of the Ottawa River. The Phase I Property is considered to be at grade with respect to the neighbouring street to the west of the subject site.

Water drainage on the Phase I Property occurs primarily via surface run-off into catch basins in the asphaltic concrete parking lot, as well as infiltration in the landscaped areas.

No ponded water, stressed vegetation, surficial staining, or any other indications of potential sub-surface contamination were observed on the Phase I Property at the time of the site inspection.

A depiction of the Phase I Property is illustrated on Drawing PE6661-1 – Site Plan, in the Figures section of this report.

### **Buildings and Structures**

At the time of the site inspection, the Phase I Property was occupied by a ten-storey office building with a single storey basement and penthouse mechanical room. Built in 2000, the building is constructed with a poured concrete foundation and is finished on the exterior with poured concrete, in addition to an inverted membrane roof system. The building is currently heated via natural gas fired rooftop HVAC units.

### **Potential Environmental Concerns**

#### **☐ Fuels and Chemical Storage**

Vent and fill pipes were observed on the eastern side of the building, associated with an aboveground storage tank (AST) within the basement of the building. No signs of staining, stressed vegetation, abnormal odours, or any other indications of potential sub-surface contamination were observed at the time of the site inspection.

### ☐ **Hazardous Materials and Unidentified Substances**

No hazardous materials, unidentified substances, spills, surficial staining, abnormal odours, stressed vegetation, or any other indications of potential sub-surface contamination were observed on the exterior of the Phase I Property at the time of the site inspection.

### ☐ **Polychlorinated Biphenyls (PCBs) and Transformer Oil**

One pad mounted transformer installed at the time of construction (2000) was observed to the south of the commercial office building. No signs of surficial staining, abnormal odours, stressed vegetation, or any other indications of potential sub-surface contamination were present at the time of the site inspection. Based on the age of the transformer (2000), PCBs are not considered to be a potential environmental concern with respect to the Phase I Property.

### ☐ **Waste Management**

Non-hazardous domestic waste and recyclables are stored in bins within a designated area in the building and collected by a licensed contractor regularly. No environmental concerns were identified with respect to waste management practices on the Phase I Property.

## **Interior Assessment**

A general description of the interior common areas/mechanical rooms of the commercial office building is as follows:

- ☐ The floors consist of poured concrete in the basement and mechanical penthouse, carpet in the basement, and ceramic tiles;
- ☐ The walls consisted of drywall and poured concrete and concrete blocks in the basement and mechanical penthouse;
- ☐ The ceilings consist of drywall and suspended ceiling tiles;
- ☐ Lighting throughout the building is provided by fluorescent and LED light fixtures.

A general description of the interior of Unit 300 is as follows:

- ☐ The floors consist of ceramic tiles and carpet;
- ☐ The walls consisted of drywall;
- ☐ The ceilings consist of suspended ceiling tiles;
- ☐ Lighting throughout the building is provided by fluorescent and LED light fixtures.



A general description of the interior of Unit 600 is as follows:

- ☐ The floors consist of ceramic tiles and carpet;
- ☐ The walls consisted of drywall;
- ☐ The ceilings consist of suspended ceiling tiles;
- ☐ Lighting throughout the building is provided by fluorescent and LED light fixtures.

A general description of the interior of Unit 900 is as follows:

- ☐ The floors consist of concrete and carpet;
- ☐ The walls consisted of drywall;
- ☐ The ceilings consist of suspended ceiling tiles;
- ☐ Lighting throughout the building is provided by fluorescent and LED light fixtures.

### **Potentially Hazardous Building Materials**

#### ☐ **Asbestos-Containing Materials (ACMs)**

Based on the age of the building (2000), asbestos containing materials will not be present.

#### ☐ **Lead-Based Paint**

Based on the age of the building (2000), lead containing paints will not be present.

#### ☐ **Polychlorinated Biphenyls (PCBs)**

No concerns with PCBs were identified during the interior inspection.

#### ☐ **Urea Formaldehyde Foam Insulation (UFFI)**

Based on the age of the building (2000), UFFI will not be present within the building.

### **Other Potential Environmental Concerns**

#### ☐ **Interior Fuel and Chemical Storage**

Two aboveground storage tanks (ASTs) were observed within the subject building, one of which was located within the basement, which supplies a second tank in the mechanical penthouse. No signs of signs of staining were observed on the concrete slab at the time of the site inspection. Other chemicals observed during the site inspection include FM-200 (heptafluoropropane) cylinders on the 6<sup>th</sup> floor

for fire suppression, and ethylene glycol stored properly in their original containers within the mechanical penthouse.

The remaining chemical products identified in the subject building were observed to be limited to domestically available cleaning products, stored properly in their original containers.

#### ☐ **Ozone Depleting Substances (ODSs)**

Potential sources of ODSs observed on-site include fire extinguishers and refrigerators. These appliances appeared to be in good condition at the time of the site inspection and should be regularly serviced by a licensed contractor.

#### ☐ **Wastewater Discharges**

No sump pits were observed in the subject building at the time of the site inspection. One floor drain was observed in the water connection room and was observed to be dry. Floor drains were observed in the mechanical penthouse.

Wastewater from the subject building (wash water and sewage) is discharged into the City of Ottawa sanitary sewer system. No concerns were identified with respect to the wastewater discharges on the Phase I Property.

#### **Neighbouring Properties**

An inspection of the neighbouring properties was conducted from publicly accessible roadways at the time of the site inspection. Land use adjacent to the Phase I Property is as follows:

- ☐ North: Asphaltic concrete parking lot and commercial office building, followed by Terry Fox Drive;
- ☐ South: Commercial office building and associated asphaltic concrete parking lot;
- ☐ East: Brookstreet Hotel, followed by The Marshes golf course;
- ☐ West: Legget Drive, followed by an asphaltic concrete parking lot.

Surrounding land use is shown on Drawing PE6661-2 – Surrounding Land Use Plan.

## 7.0 REVIEW AND EVALUATION OF INFORMATION

### 7.1 Land Use History

The following tables indicate the current and past uses of the Phase I ESA Property, dating back to the first developed use of the site.

<b>Table 1: Land Use History 535 Legget Drive, Ottawa, Ontario</b>			
<b>Time Period</b>	<b>Land Use</b>	<b>Description</b>	<b>Observations</b>
Prior to 1945	Agricultural Use	Unknown	No historical information available prior to this time period.
1945-2000	Agricultural use	Agricultural	Aerial photographs from the early 1940s to 2000s, confirm the land use of the Phase I Property during this time period.
2000-Present	Commercial	Commercial office building	Based on aerial photographs from the 2000s, and personal interviews, confirm the use of the property for commercial purposes, with the presence of a commercial office building.

#### **Potentially Contaminating Activities and Areas of Potential Environmental Concern**

Based on the findings of the Phase I ESA, on-site potentially contaminating activities (PCA) and off-site PCAs are considered to have resulted in three (3) areas of potential environmental concern (APEC) on the Phase I ESA Property.

As per Column A of Table 2 of the O.Reg. 153/04, as amended, the following PCAs that generated APECs on the Phase I Property are:

- ☐ PCA 28 – “Gasoline and Associated Products Storage in Fixed Tanks” associated with the aboveground storage tanks (ASTs) located in the basement, in the southeast corner of the building” (APEC 1).
- ☐ PCA 55 – “Transformer Manufacturing, Processing and Use” associated with a transformer identified to the south of the subject building” (APEC 2).

- ☐ PCA N/A – “Application of road salt for the safety of vehicular or pedestrian traffic under conditions of snow or ice” (APEC 3).

The APECs are shown on Drawing PE6661-1 – Site Plan, while the corresponding PCAs are shown in red on Drawing PE6661-2 – Surrounding Land Use Plan.

The remaining off-site PCAs identified within the Phase I Study Area were not considered to result in APECs based on their separation distances and/or orientations (down or cross-gradient) with respect to the Phase I ESA Property. These PCAs are identified in green on Drawing PE6661-2– Surrounding Land Use Plan.

### **Contaminants of Potential Concern**

Based on the APECs identified on the Phase I ESA Property, the contaminants of potential concern (CoPCs) are:

- ☐ Benzene, Ethylbenzene, Toluene and Xylenes (BTEX);
- ☐ Petroleum Hydrocarbons (PHCs, F1-F4);
- ☐ Electrical Conductivity (EC) and Sodium Adsorption Ratio (SAR).

In accordance with Section 49.1 of O.Reg. 153/04, as amended, electrical conductivity (EC) and sodium adsorption ratio (SAR) are not considered to be CoPCs.

## **7.2 Conceptual Site Model**

### **Geological and Hydrogeological Setting**

Based on the available mapping information, the bedrock beneath the Phase I Property generally consists of interbedded sandstone and dolomite of the March Formation. The surficial geology consists largely of offshore marine sediments and alluvial sediments, consisting of sand, silt and fluvial terraces, with a drift thickness of approximately 5m to 10m.

### **Water Bodies and Areas of Natural and Scientific Interest**

No water bodies are present on the Phase I Property or within the Phase I Study Area. The nearest named water body with respect to the Phase I Property is Shirleys Brook, located approximately 300m to the south.

There are no areas of natural and scientific interest on the Phase I Property or within the Phase I Study Area.

### **Drinking Water Wells**

Based on the availability of municipal water services, no drinking water wells are expected to remain in use within the Phase I Study Area.

### **Existing Buildings and Structures**

The Phase I Property is currently occupied by a commercial office tower located in the northern portion of the property.

### **Current and Future Property Use**

The Phase I Property is currently used for commercial (office) purposes.

It is our understanding that the Phase I Property is to be redeveloped for residential purposes with the retrofitting of the current commercial office building. Since the land use will be changed to residential, a record of site condition (RSC) will be required to be filed with the MECP.

### **Neighbouring Land Use**

The surrounding lands within the Phase I Study Area consist of commercial office buildings and commercial hospitality buildings. Current land use is depicted on Drawing PE6661-2 – Surrounding Land Use Plan, in the Figures section of this report.

### **Potentially Contaminating Activities and Areas of Potential Environmental Concern**

As per Section 7.1 of this report, three (3) PCAs and the resultant APECs are summarized in Table 4, along with their respective locations and contaminants of potential concern (CPCs).



**Table 4: Potentially Contaminating Activities and Areas of Potential Environmental Concern**

Area of Potential Environmental Concern	Location of Area of Potential Environmental Concern	Potentially Contaminating Activity	Location of PCA (on-site or off-site)	Contaminants of Potential Concern	Media Potentially Impacted (Groundwater, Soil, and/or Sediment)
APEC 1: Above Ground Diesel Storage Tank	Southeastern portion of the subject building.	PCA 28 – Gasoline and Associated Products Storage in Fixed Tanks	On-site	PHCs BTEX	Soil and Groundwater
APEC1B Penthouse Diesel AST	Southeastern portion of the subject building.	PCA 28 – Gasoline and Associated Products Storage in Fixed Tanks	On-site	PHCs BTEX	Groundwater
APEC1C Historical ASTs	Southeastern portion of the subject building.	PCA 28 – Gasoline and Associated Products Storage in Fixed Tanks	On-site	PHCs BTEX	Soil and Groundwater
APEC1D Historical Penthouse ASTs	Southeastern portion of the subject building.	PCA 28 – Gasoline and Associated Products Storage in Fixed Tanks	On-site	PHCs BTEX	Groundwater
APEC 2: Pad-mounted Hydro Transformer	Central portion of Phase I ESA Property	PCA 55 – Transformer Manufacturing, Processing and Use	On-site	BTEX PHCs	Soil
APEC 3 <sup>1</sup> : Application of Road Salt	Throughout the Phase I ESA Property	PCA N/A – Application of road salt for the safety of vehicular or pedestrian traffic under conditions of snow or ice	On-site	Electrical Conductivity (EC)  Sodium Adsorption Ration (SAR)	Soil

1 – In accordance with Section 49.1 of O.Reg. 153/04 standards are deemed to be met if an applicable site condition standard at a property solely because the qualified person has determined that a substance has been applied to surfaces for the safety of vehicular or pedestrian traffic under conditions of snow or ice or both. The exemption outlined in Section 49.1 is being relied on, with respect to the Phase I ESA Property.

## **Contaminants of Potential Concern**

As per Section 7.1, the contaminants of potential concern (CPCs) in soil and/or groundwater include petroleum hydrocarbons (PHCs, F1-F4), and benzene, ethylbenzene, toluene and xylenes (BTEX).

In accordance with Section 49.1 of O.Reg. 153/04, as amended, electrical conductivity (EC) and sodium adsorption ratio (SAR) are not considered to be CPCs.

## **Assessment of Uncertainty and/or Absence of Information**

The information available for review as part of the preparation of this Phase I- ESA is considered to be sufficient to conclude that there are on-and off-site PCAs that have resulted in APECs on the Phase I ESA Property.

A variety of independent sources were consulted as part of this assessment, and as such, the conclusions of this report are not affected by uncertainty which may be present with respect to the individual sources.

## **8.0 CONCLUSIONS**

### **8.1 Assessment**

Paterson Group was retained by KRP Properties Inc. to conduct a Phase I- Environmental Site Assessment (ESA) for the property addressed 535 Legget Drive, in the City of Ottawa, Ontario. The purpose of this Phase I-ESA was to research the past and current use of the Phase I Property and the Phase I Study Area and to identify any environmental concerns with the potential to have impacted the Phase I ESA Property.

The Phase I Property was formally developed in 2000 with the current commercial office building and associated asphaltic parking lot. No concerns were identified with the use of the Phase I Property during the historical review.

The historical use of the surrounding lands consisted of vacant/agricultural lands with several residential dwellings along March Road to the west. The surrounding lands were formally developed in the early 1990s with the current commercial office buildings. Several historical off-site potentially contaminating activities (PCAs) were identified within the Phase I Study Area. Based on orientation and/or

separation distances, the off-site PCAs are not considered to represent areas of potential environmental concern on the Phase I ESA Property.

Following the historical research, a site visit was conducted. The Phase I ESA Property is currently occupied by a ten-storey commercial office building and associated asphaltic concrete parking lot. The commercial building has one basement level and a penthouse mechanical room. Two aboveground diesel storage tanks and a hydro transformer were noted on the subject site. No evidence of leaks was noted on or around any of the equipment, however, they are considered to be PCAs, and therefore areas of potential environmental concern on the Phase I Property.

Neighbouring land use in the Phase I Study Area consists primarily of commercial (offices and retail) properties. No current PCAs that were considered to represent APECs were identified within the vicinity of the Phase I ESA Property.

## **8.2 Recommendations**

Based on the findings of our assessment, it is **our opinion that a Phase II-Environmental Site Assessment is required for the Phase I Property.**

## 9.0 STATEMENT OF LIMITATIONS

This Phase I - Environmental Site Assessment report has been prepared under the supervision of a Qualified Person, in general accordance with O.Reg. 153/04, as amended, and CSA Z768-01 (reaffirmed 2022). The conclusions presented herein are based on information gathered from a limited historical review and field inspection program. The findings of the Phase I - ESA are based on a review of readily available geological, historical and regulatory information and a cursory review made at the time of the field assessment. The historical research relies on information supplied by others, such as, local, provincial and federal agencies and was limited within the scope-of-work, time and budget of the project herein.

Should any conditions be encountered at the Phase I Property and/or historical information that differ from our findings, we request that we be notified immediately in order to allow for a reassessment.

This report was prepared for the sole use of KRP Properties Inc. Permission and notification from the above noted party and Paterson will be required to release this report to any other party.

### **Paterson Group Inc.**



Joshua Dempsey, B.Sc.



Michael Beaudoin, P.Eng., QP<sub>ESA</sub>



September 16, 2024

### **Report Distribution:**

- ☐ KRP Properties Inc.
- ☐ Paterson Group

## 10.0 REFERENCES

### **Federal Records**

Air photos at the Energy Mines and Resources Air Photo Library.

National Archives.

Maps and photographs (Geological Survey of Canada surficial and subsurface mapping).

Natural Resources Canada – The Atlas of Canada.

Environment Canada, National Pollutant Release Inventory.

PCB Waste Storage Site Inventory.

### **Provincial Records**

MECP Freedom of Information and Privacy Office.

MECP Municipal Coal Gasification Plant Site Inventory, 1991.

MECP document titled “Waste Disposal Site Inventory in Ontario”.

MECP Brownfields Environmental Site Registry.

Office of Technical Standards and Safety Authority, Fuels Safety Branch.

MNR Areas of Natural Significance.

MECP Water Well Record Inventory.

Chapman, L.J., and Putnam, D.F., 1984: ‘The Physiography of Southern Ontario, Third Edition’, Ontario Geological Survey Special Volume 2.

### **Municipal Records**

City of Ottawa Document “Old Landfill Management Strategy, Phase I - Identification of Sites.”, prepared by Golder Associates, 2004.

Intera Technologies Limited Report “Mapping and Assessment of Former Industrial Sites, City of Ottawa”, 1988.

geoOttawa: City of Ottawa electronic mapping website.

City of Ottawa Historical Land Use Inventory (HLUI) Database

### **Local Information Sources**

Personal Interviews.

Previous Engineering Reports.

### **Public Information Sources**

Google Earth.

Google Maps/Street View.

### **Private Information Sources**

ERIS Report

# **FIGURES**

**FIGURE 1 – KEY PLAN**

**FIGURE 2 – TOPOGRAPHIC MAP**

**DRAWING PE6661-1 – SITE PLAN**

**DRAWING PE6661-2 – SURROUNDING LAND USE PLAN**

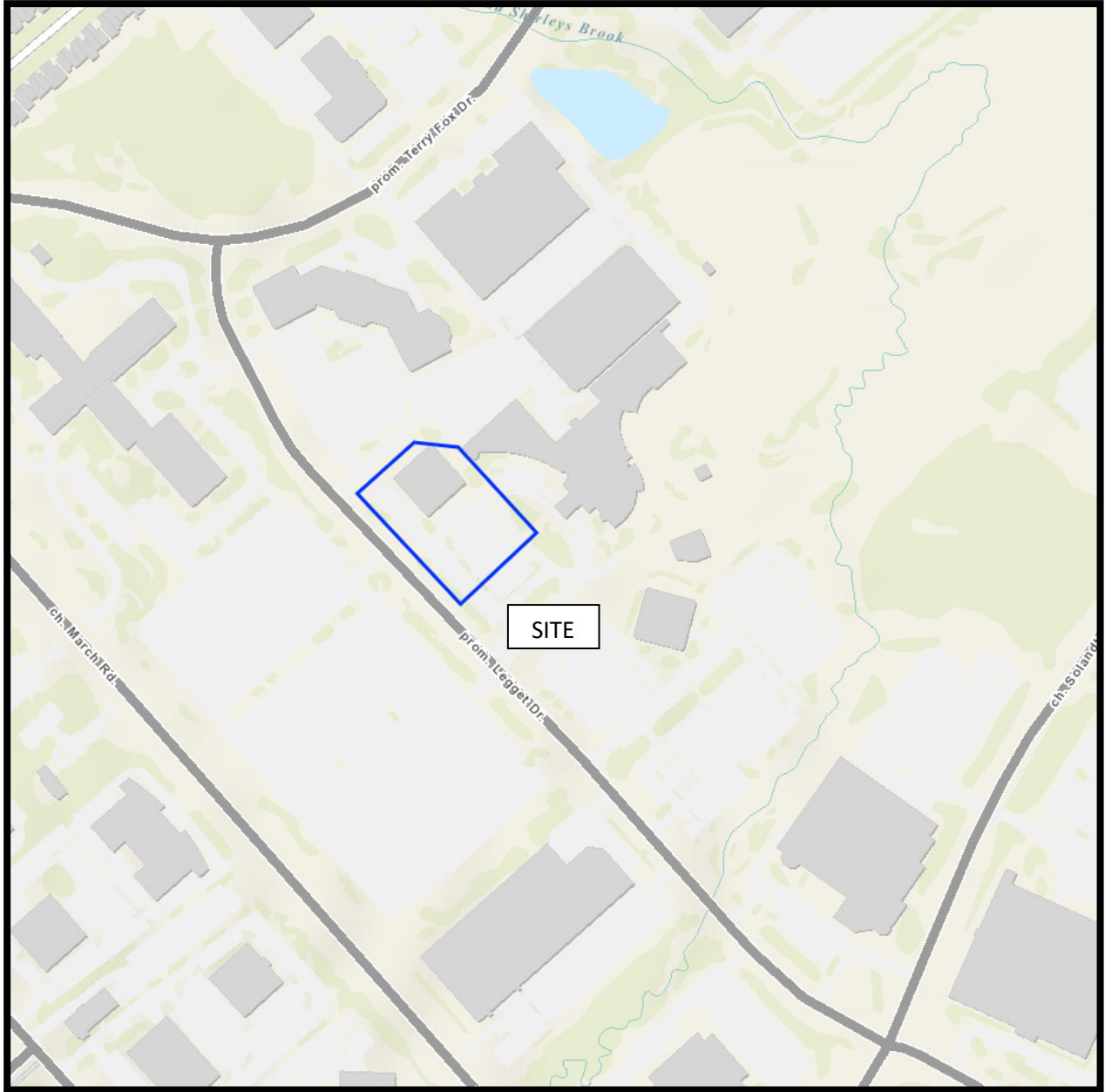

FIGURE 1  
**KEY PLAN**



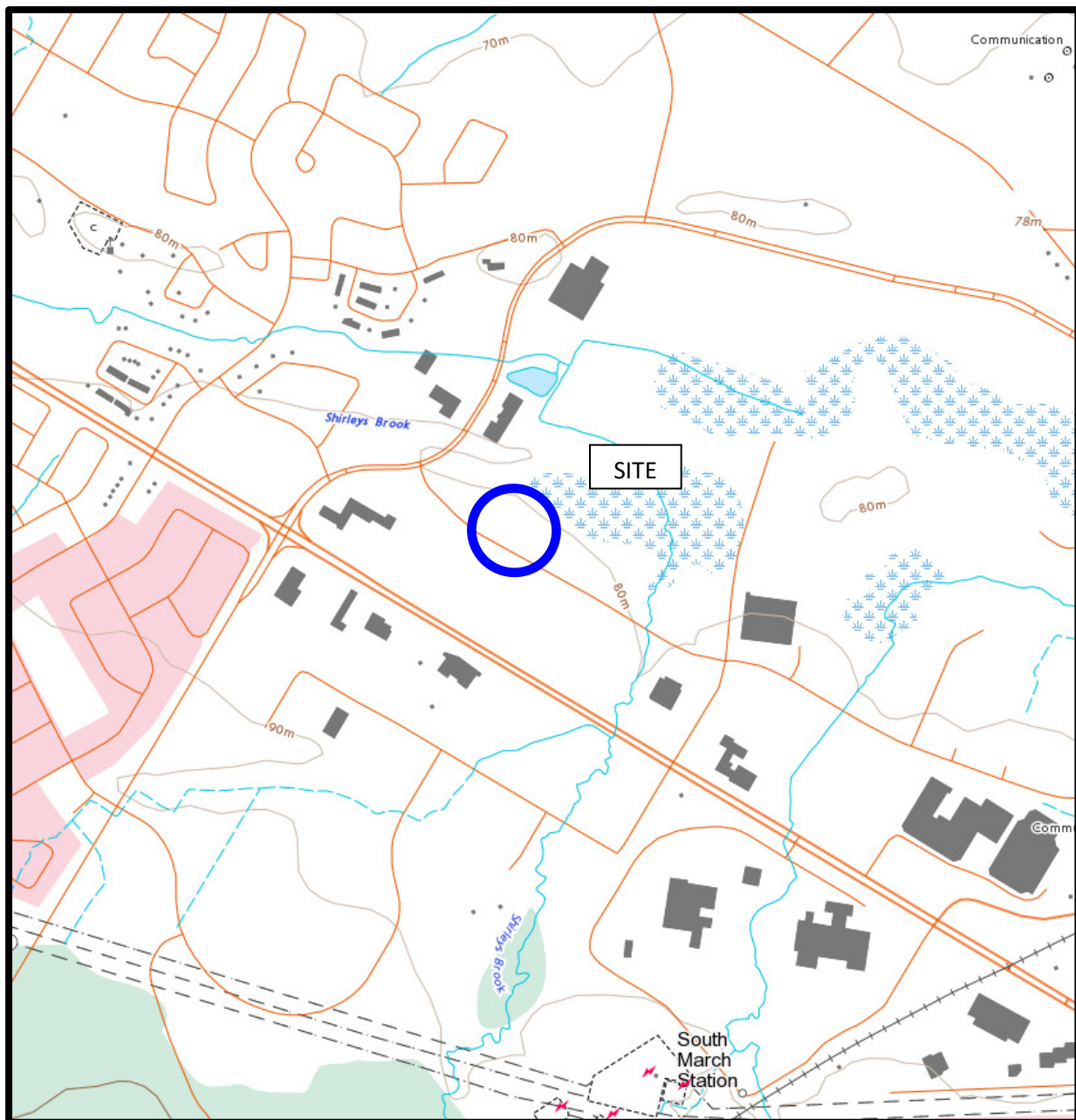
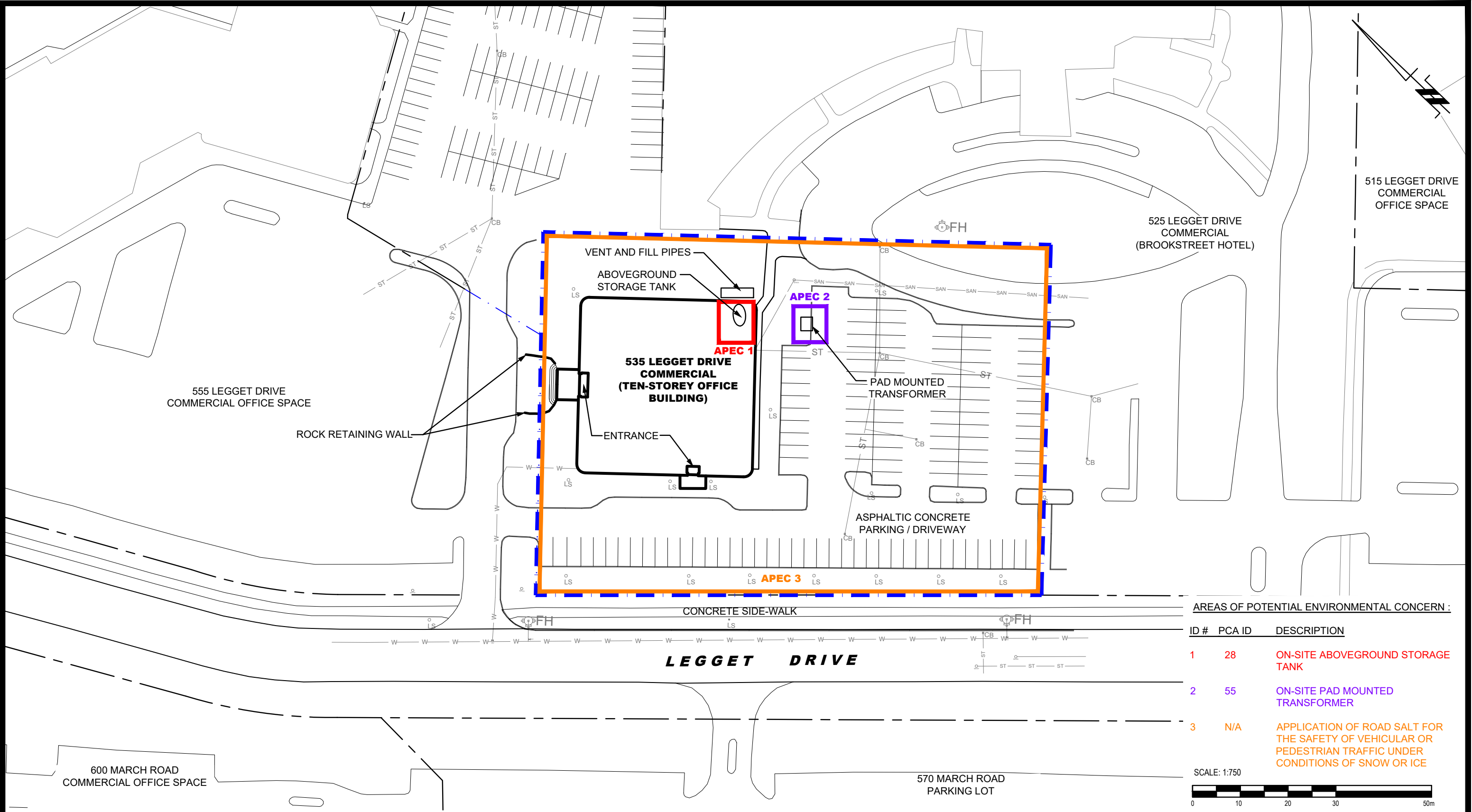

FIGURE 2  
TOPOGRAPHIC MAP



AREAS OF POTENTIAL ENVIRONMENTAL CONCERN :

ID #	PCA ID	DESCRIPTION
1	28	ON-SITE ABOVEGROUND STORAGE TANK
2	55	ON-SITE PAD MOUNTED TRANSFORMER
3	N/A	APPLICATION OF ROAD SALT FOR THE SAFETY OF VEHICULAR OR PEDESTRIAN TRAFFIC UNDER CONDITIONS OF SNOW OR ICE



9 AURIGA DRIVE  
OTTAWA, ON  
K2E 7T9  
TEL: (613) 226-7381

NO.	REVISIONS	DATE	INITIAL

KRP PROPERTIES INC.

PHASE I - ENVIRONMENTAL SITE ASSESSMENT

535 LEGGET DRIVE

OTTAWA, ONTARIO

Title: **SITE PLAN**

Scale:	1:750	Date:	09/2024
Drawn by:	GK	Report No.:	PE6661-1
Checked by:	JD	Dwg. No.:	<b>PE6661-1</b>
Approved by:	MB	Revision No.:	



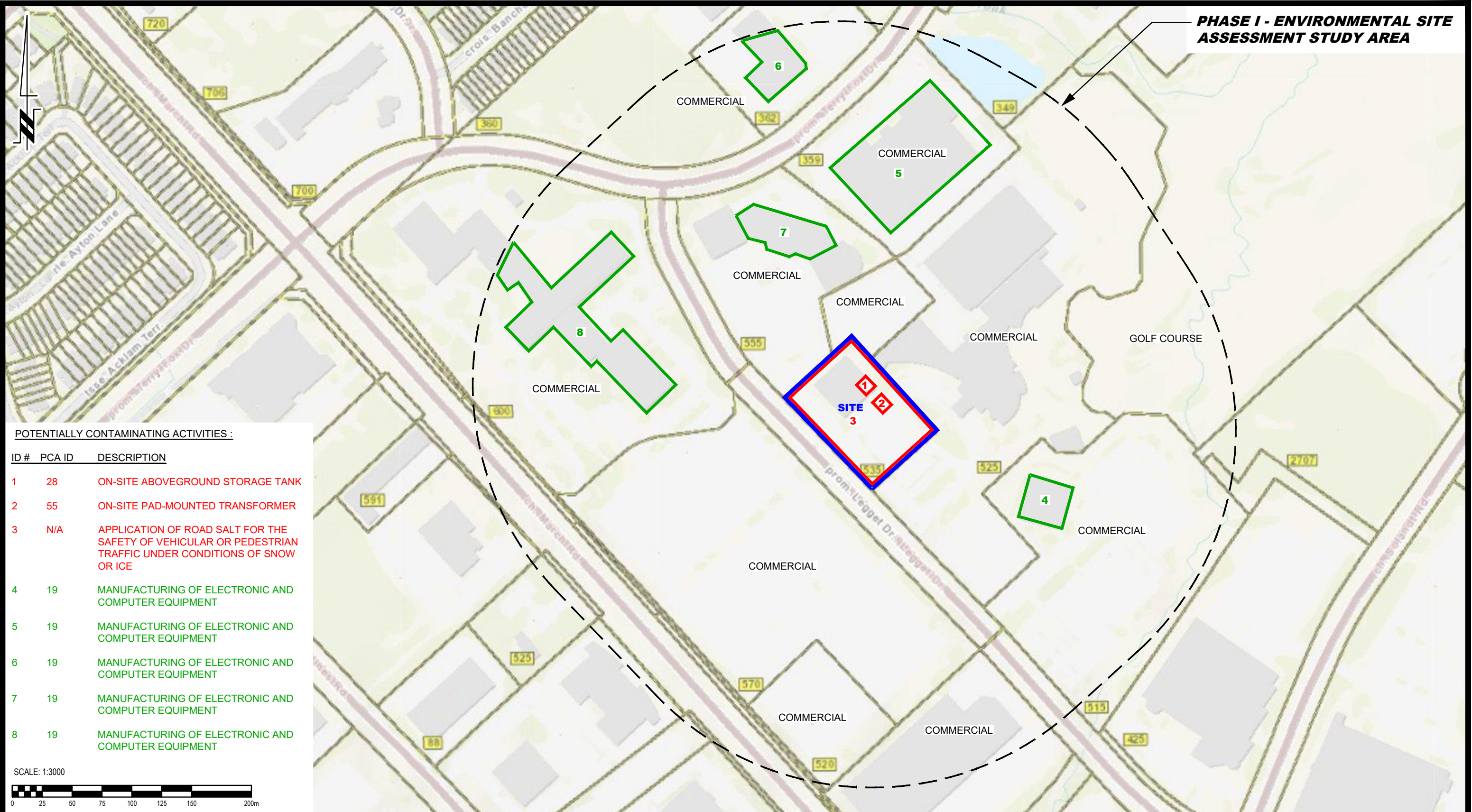

POTENTIALLY CONTAMINATING ACTIVITIES :

ID #	PCA ID	DESCRIPTION
1	28	ON-SITE ABOVEGROUND STORAGE TANK
2	55	ON-SITE PAD-MOUNTED TRANSFORMER
3	N/A	APPLICATION OF ROAD SALT FOR THE SAFETY OF VEHICULAR OR PEDESTRIAN TRAFFIC UNDER CONDITIONS OF SNOW OR ICE
4	19	MANUFACTURING OF ELECTRONIC AND COMPUTER EQUIPMENT
5	19	MANUFACTURING OF ELECTRONIC AND COMPUTER EQUIPMENT
6	19	MANUFACTURING OF ELECTRONIC AND COMPUTER EQUIPMENT
7	19	MANUFACTURING OF ELECTRONIC AND COMPUTER EQUIPMENT
8	19	MANUFACTURING OF ELECTRONIC AND COMPUTER EQUIPMENT

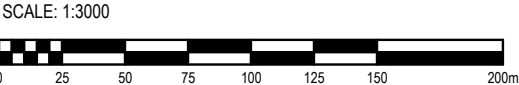



9 AURIGA DRIVE  
OTTAWA, ON  
K2E 7T9  
TEL: (613) 226-7381

NO.	REVISIONS	DATE	INITIAL

KRP PROPERTIES INC.

PHASE I - ENVIRONMENTAL SITE ASSESSMENT  
535 LEGGET DRIVE

OTTAWA, ONTARIO

Title:

SURROUNDING LAND USE PLAN

Scale:	1:3000	Date:	09/2024
Drawn by:	GK	Report No.:	PE6661-1
Checked by:	JD	Dwg. No.:	PE6661-2
Approved by:	MB	Revision No.:	



# **APPENDIX 1**

**AERIAL PHOTOGRAPHS**

**SITE PHOTOGRAPHS**

**PLAN OF SURVEY**

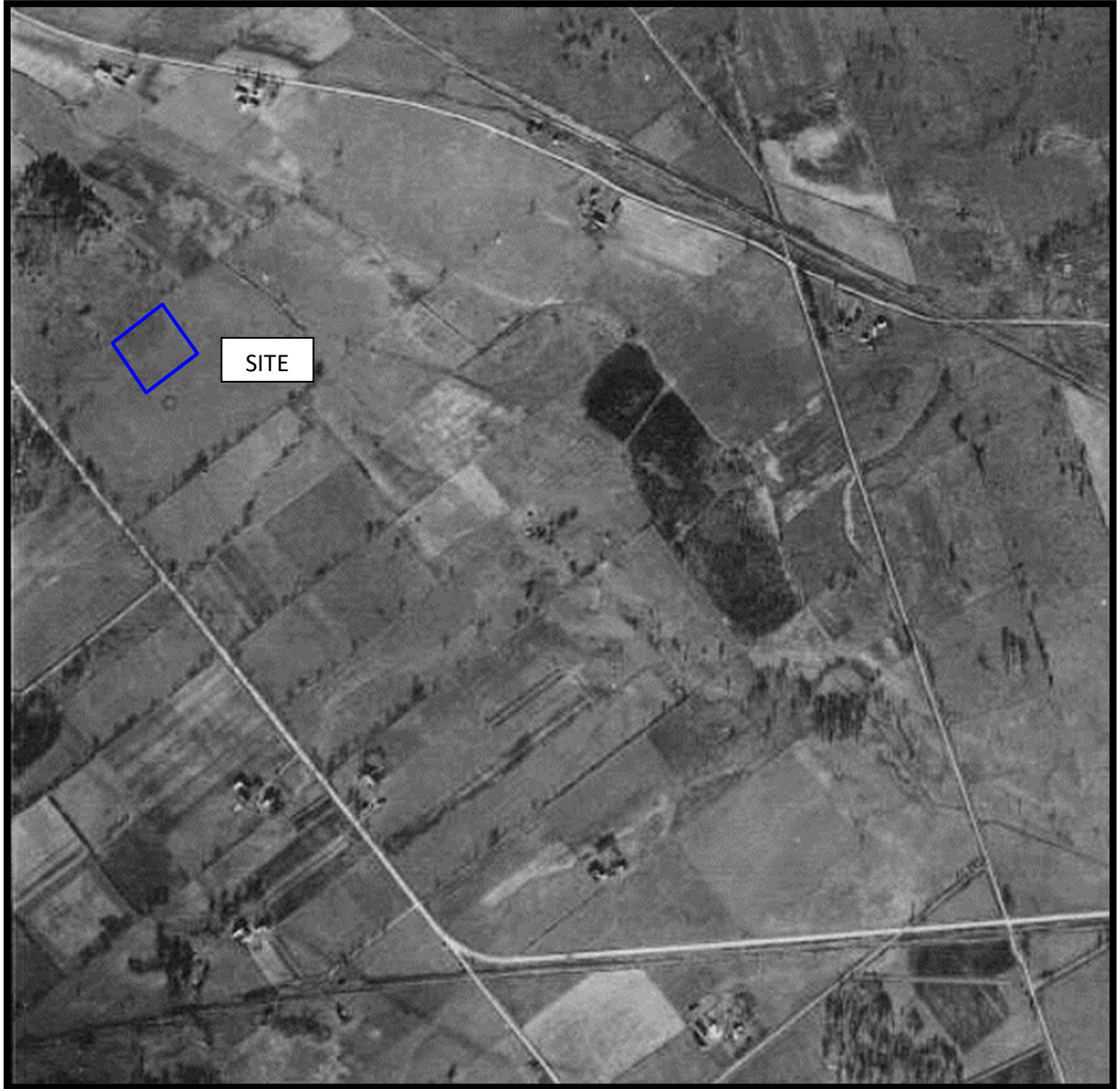

AERIAL PHOTOGRAPH  
1945



AERIAL PHOTOGRAPH  
1955





AERIAL PHOTOGRAPH  
1963





AERIAL PHOTOGRAPH  
1977

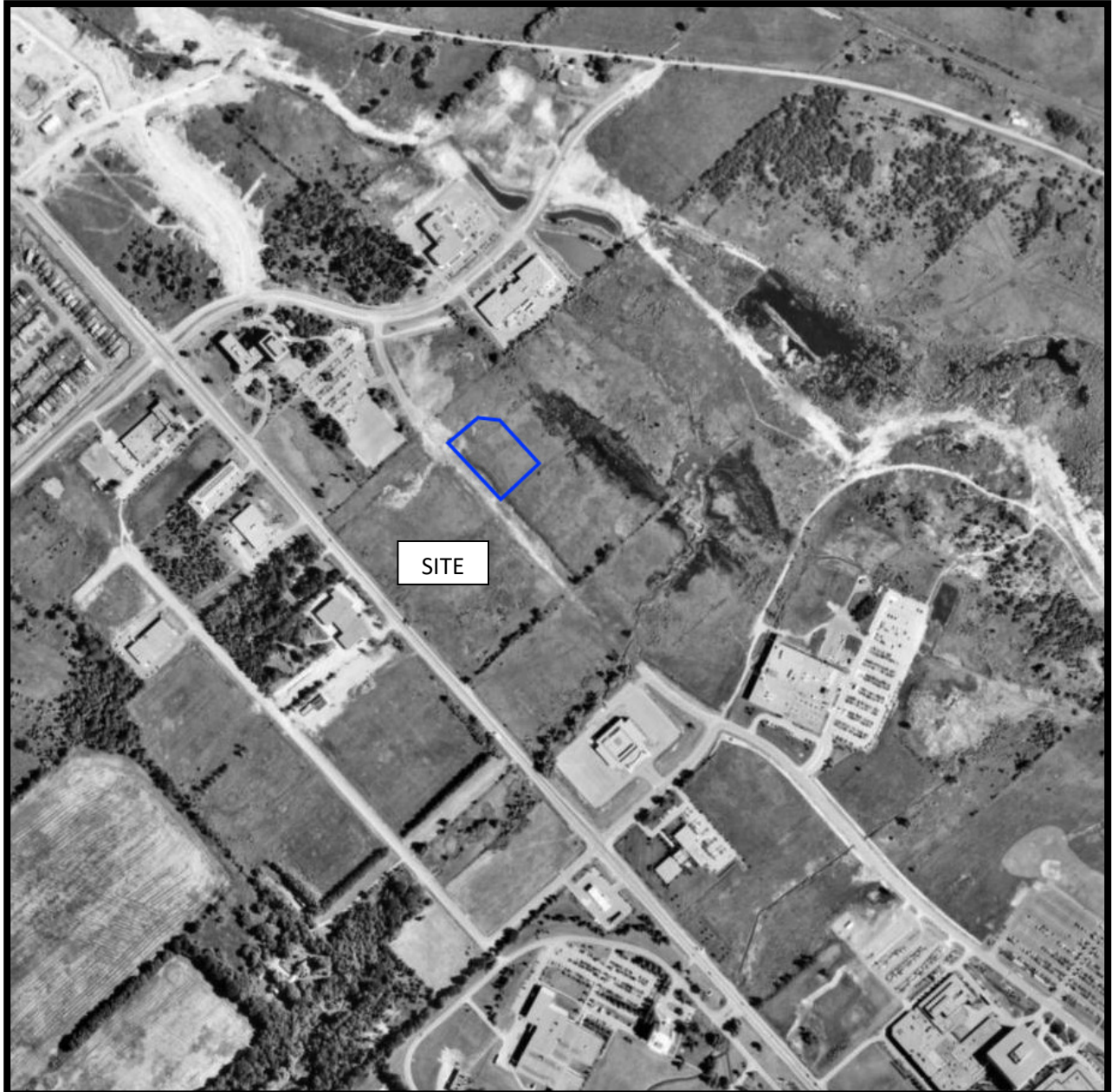

AERIAL PHOTOGRAPH  
1991





AERIAL PHOTOGRAPH  
1999



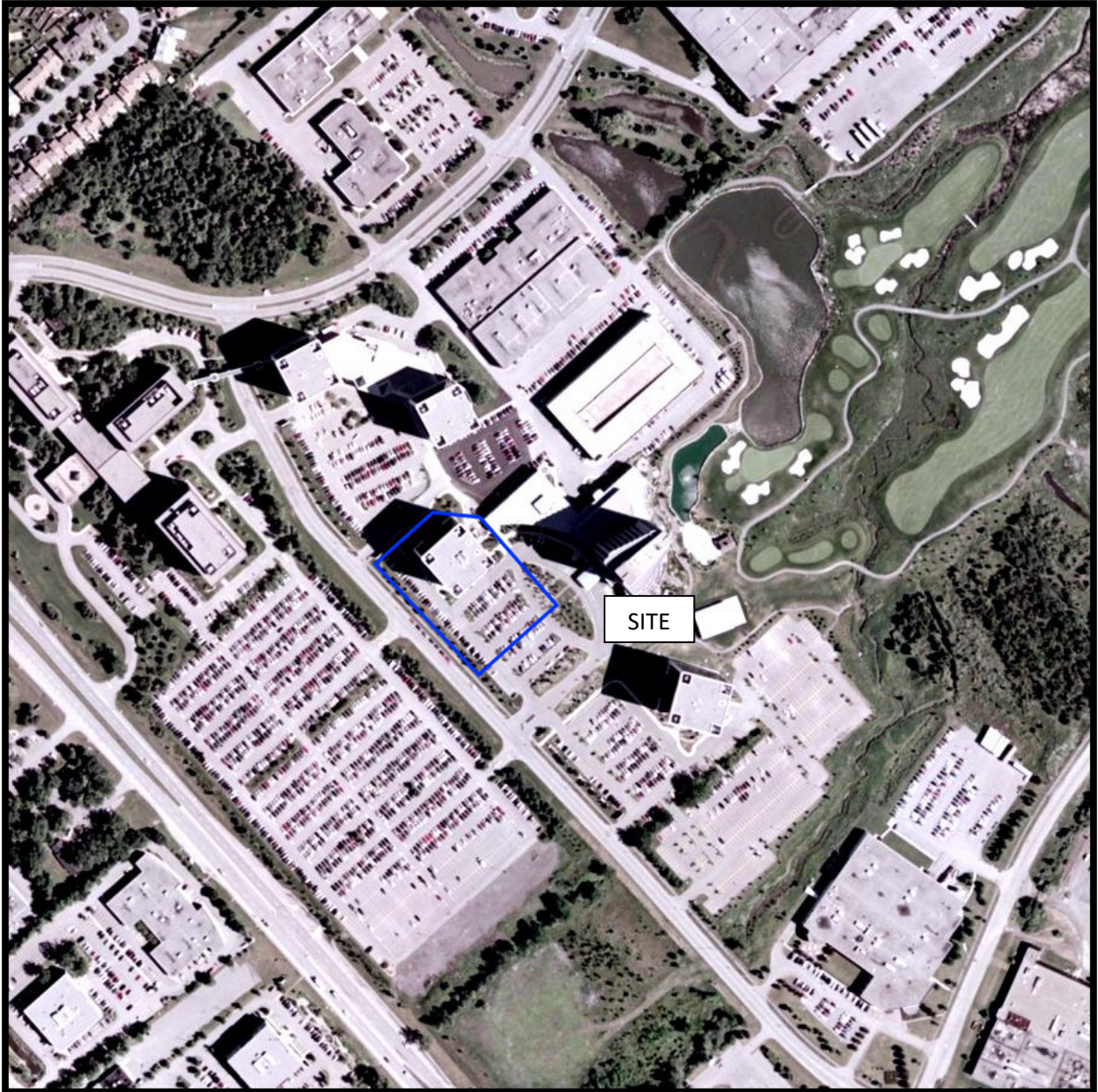

AERIAL PHOTOGRAPH  
2005



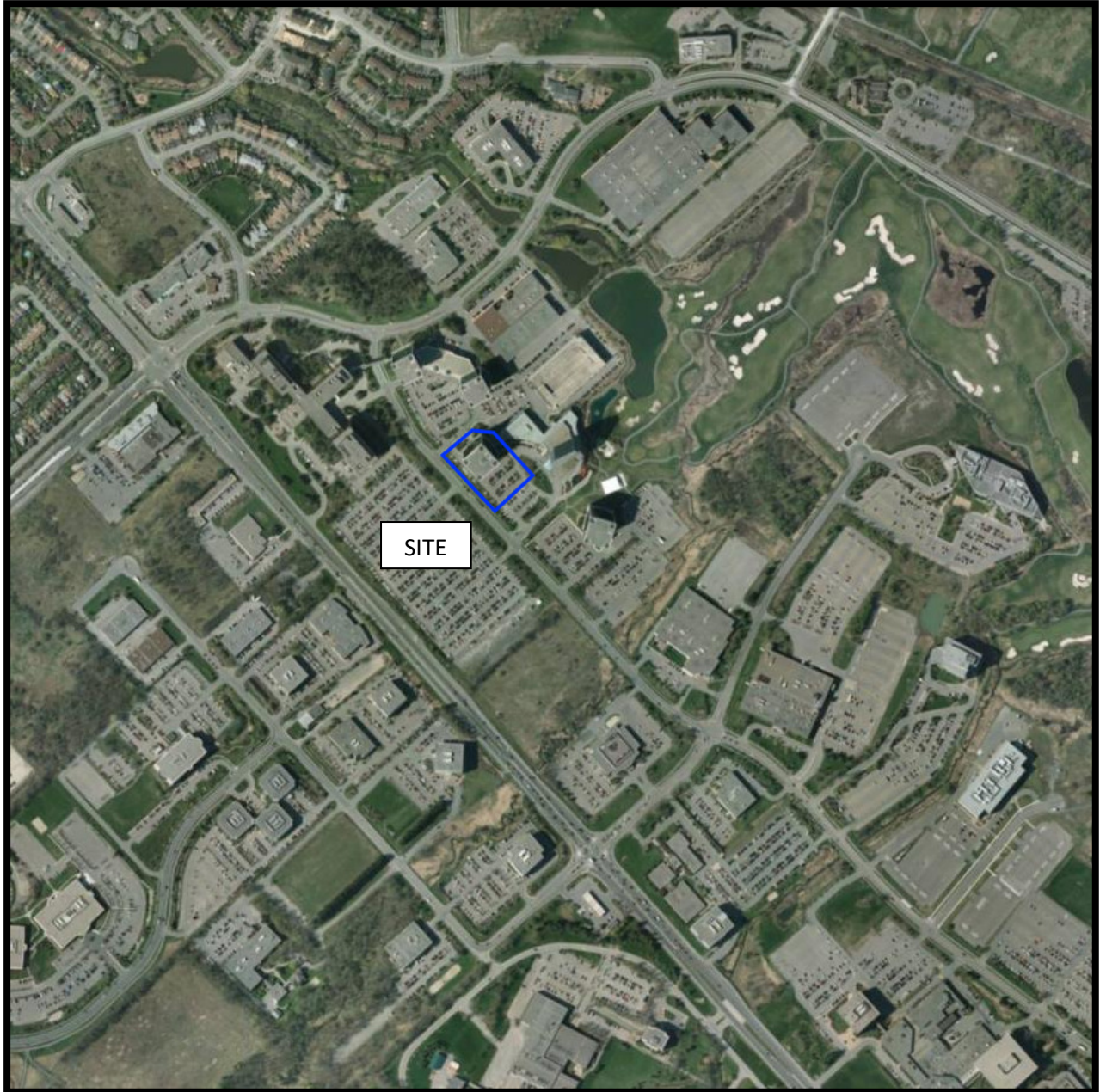

AERIAL PHOTOGRAPH  
2011



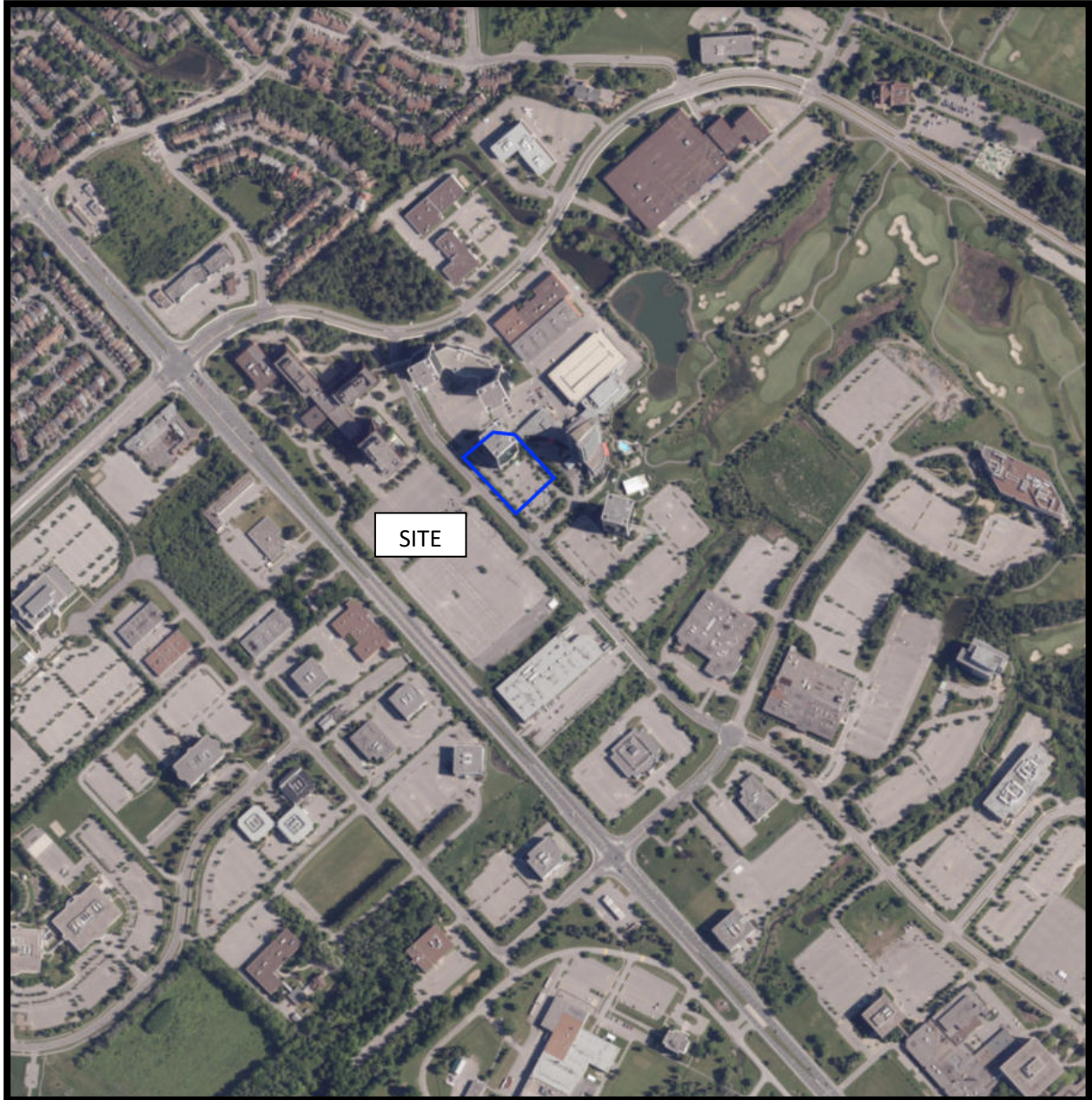

AERIAL PHOTOGRAPH  
2022



## Site Photographs

PE6661

535 Legget Drive, Ottawa ON

July 31, 2024



Photograph 1: AST located in the basement of the 535 Legget Drive, in the southeastern corner of the building.



Photograph 2: AST located in the mechanical penthouse of 535 Legget Drive.



## Site Photographs

PE6661

535 Legget Drive, Ottawa ON

July 31, 2024



Photograph 3: Location of vent and fill pipes for associated AST, on eastern side building.



Photograph 4: Pad mounted transformer located at the southern side of 535 Legget Drive.



## Site Photographs

PE6661

535 Legget Drive, Ottawa ON

July 31, 2024



Photograph 5: View to the west of the Phase I Property.



Photograph 6: View to the north of the Phase I Property.

## Site Photographs

PE6661

535 Legget Drive, Ottawa ON

July 31, 2024



Photograph 7: View to the south of the Phase I Property.



Photograph 8: View to the east of the Phase I Property.



**SURVEYOR'S REAL PROPERTY REPORT -  
PART 1  
TOPOGRAPHIC PLAN OF SURVEY OF  
PART OF LOT 8  
CONCESSION 4  
GEOGRAPHIC TOWNSHIP OF MARCH  
CITY OF OTTAWA**

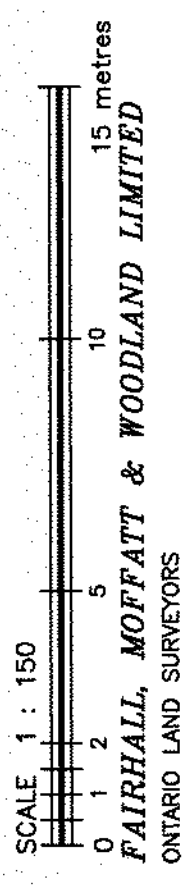

### ELEVATION NOTES

1. ELEVATIONS SHOWN HEREON ARE REFERRED TO GEODETIC DATUM (CVG028).
2. ELEVATIONS FOR MANHOLE COVERS AND CATCH BASINS HAVE TO BE INDEPENDENTLY CONFIRMED BEFORE THEY CAN BE ACCEPTED FOR FINAL DESIGN OR CONSTRUCTION PURPOSES.

**NOTE**

1. BEARINGS ARE GRID, DERIVED FROM THE EASTERLY LIMIT OF LEGGET DRIVE AS SHOWN ON PLAN 4R-16648 HAVING A BEARING OF N 43°40'00" W AND ARE REFERRED TO THE CENTRAL MERIDIAN, 76°30'W LONGITUDE MTN ZONE 9, NAD83 (CSRS,2010.0).
2. DISTANCES ARE GROUND AND CAN BE CONVERTED TO GRID BY MULTIPLYING BY THE COMBINED SCALE FACTOR 0.99999815.

## 3037

- [illegible]

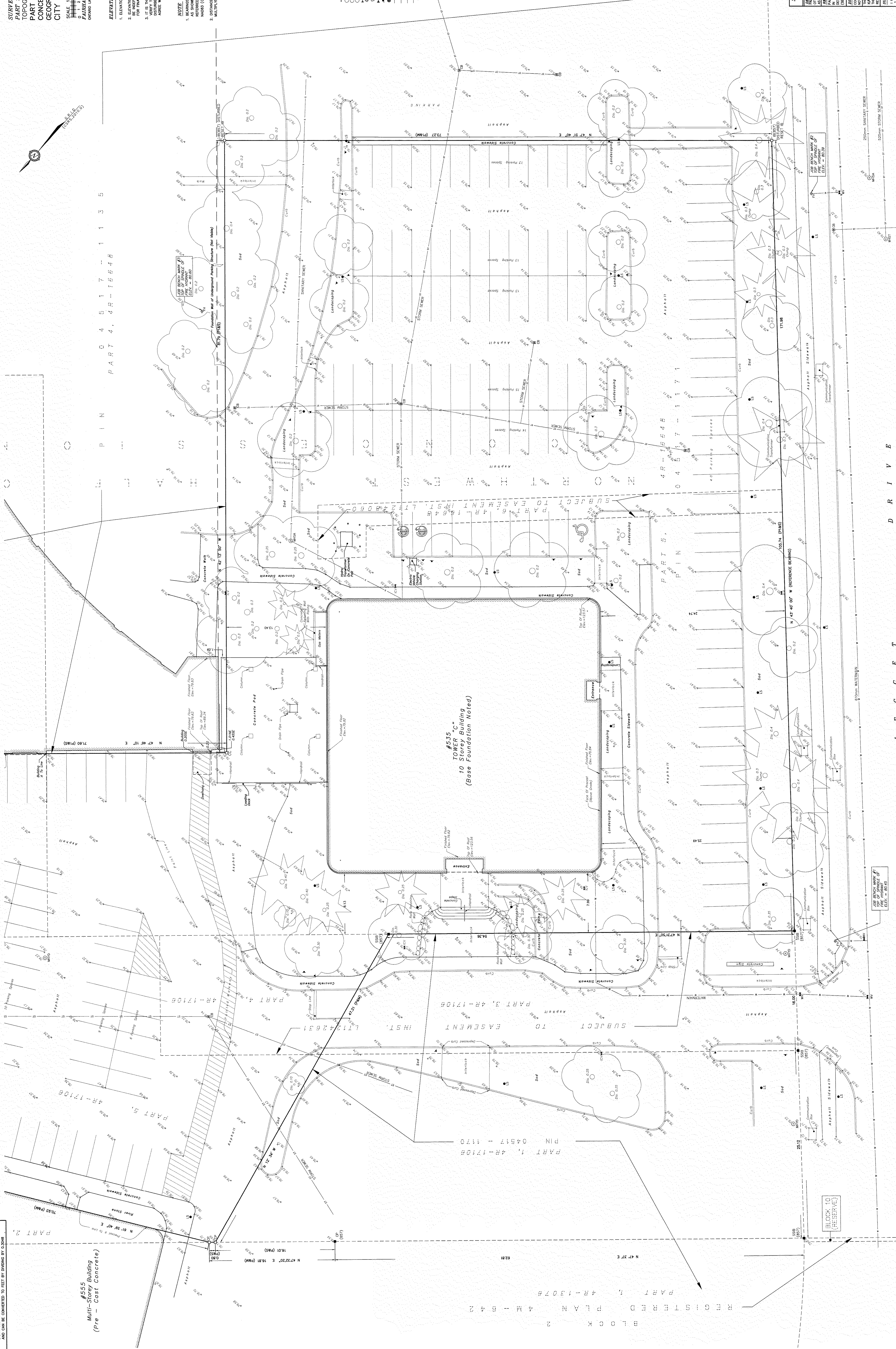

**SURVEYOR'S REAL PROPERTY REPORT - PART 2  
REPORT SUMMARY**

**DESCRIPTION OF LAND**  
 PART OF LOT 5, CONCESSION 4, GEOGRAPHIC TOWNSHIP OF WARCH, CITY OF OTTAWA, DESIGNATED AS PARTS 5 & 6, 4R-16648, PARTS 4, 5 & 6, 4R-17106 AS IN ALL OF FN 05317-1171.

**REGISTERED EASMENTS**  
 PART SUBJECT TO EASEMENT INST. LTT24060 DESIGNATED AS PART 6, 4R-16648 IN FAVOUR OF KANITA HORRO, PART SUBJECT TO EASEMENT INST. LTT24283 DESIGNATED AS PART 4, 4R-17106, PART SUBJECT TO EASEMENT INST. OCT152463 (SEE DOCUMENT)

**ZONING**  
COMPLIANCE WITH ZONING, LAND USE, ENVIRONMENTAL AND BUILDING REGULATIONS

<p>THIS REPORT WAS PREPARED FOR  <b>KANATA RESEARCH PARK CORPORATION</b>          THE UNDERSIGNED ACCEPTS NO          RESPONSIBILITY FOR USE BY OTHER PARTIES.</p>	<p>ASSOCIATION OF ONTARIO          LAND SURVEYORS          PLAN SUBMISSION FORM  <b>V-78077</b></p>
--	---

## D R I V E

P I N 0 4 5 1 7 - 0 6 1 6  
 S A R T 2 4 R - 7 5 0 9  
 (SEE BY - LAW INST. N° 1100285)

THE  
NEW  
WAVE  
MOVIE  
REVOLUTION

© COPYRIGHT 2024. REPRODUCTION, ALTERATION OR DISTRIBUTION OF THIS PLAN WITHOUT THE WRITTEN CONSENT OF FAIRHILL MOFFATT & WOOD AND LIMITED IS PROHIBITED.



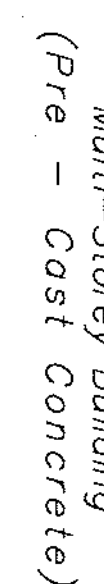



# **APPENDIX 2**

**MECP FREEDOM OF INFORMATION REQUEST**

**MECP WELL RECORDS**

**TSSA RESPONSE**

**HLUI REQUEST**

**ERIS REPORT**

**Ministry of the Environment,  
Conservation and Parks**

Corporate Services Branch  
40 St. Clair Avenue West  
Toronto ON M4V 1M2

**Ministère de l'Environnement, de la  
Protection de la nature et des Parcs**

Direction des services ministériels  
40, avenue St. Clair Ouest  
Toronto ON M4V 1M2



July 26, 2024

Mr. Joshua Dempsey  
Paterson Group Inc.  
9 Auriga Drive  
Ottawa, Ontario K2E 7T9  
jdempsey@patersongroup.ca

Dear Joshua Dempsey:

**RE: MECP FOI A-2024-04905 / Your Reference PE6661 –  
Acknowledgement Letter**

The Ministry is in receipt of your request made pursuant to the Freedom of Information and Protection of Privacy Act. **The search will be conducted on the following:**

**535 Legget Drive, Ottawa**

**Timeframe: January 1st, 1986 to July 26th, 2024**

**If there is any discrepancy, please contact us immediately.**

Please note the file number that has been assigned to your request. This number should be referred to in all future communications with our office.

If you have any questions, please contact Adeolu Paul-Taiwo at adeolu.paul-taiwo@ontario.ca.

Yours truly,  
Adeolu Paul-Taiwo  
MECP Access and Privacy Office



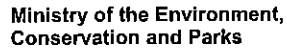

## Regulation 903 Ontario Water Resources Act

Follow instructions on the front and back of this form. Print or Type

Well No. on Drawing of Deepest Well: 20-01

No. of wells reported 2Page 1 of 1[illegible]

**Note:** This Well Record for Well Cluster Part 3 - Detailed Drawing of all Well Locations, must be attached to Parts 1 and 2. The drawing must include all property boundaries, an arrow indicating the North direction, all named roads and sufficient measurements to locate all wells in the cluster in relation to fixed points. The drawing must show the location of each well and each well must be numbered on the drawing to match number used for that well on the Well Record for Well Cluster Parts 1 and 2. The well with the well tag must be clearly identified on the Drawing. UTM coordinates should appear beside each well, if space permits. Additional comments on wells can be included on the drawing

Well Tag Number: # A299949

"Well Record for Well Cluster" Form Audit Number: # C47855

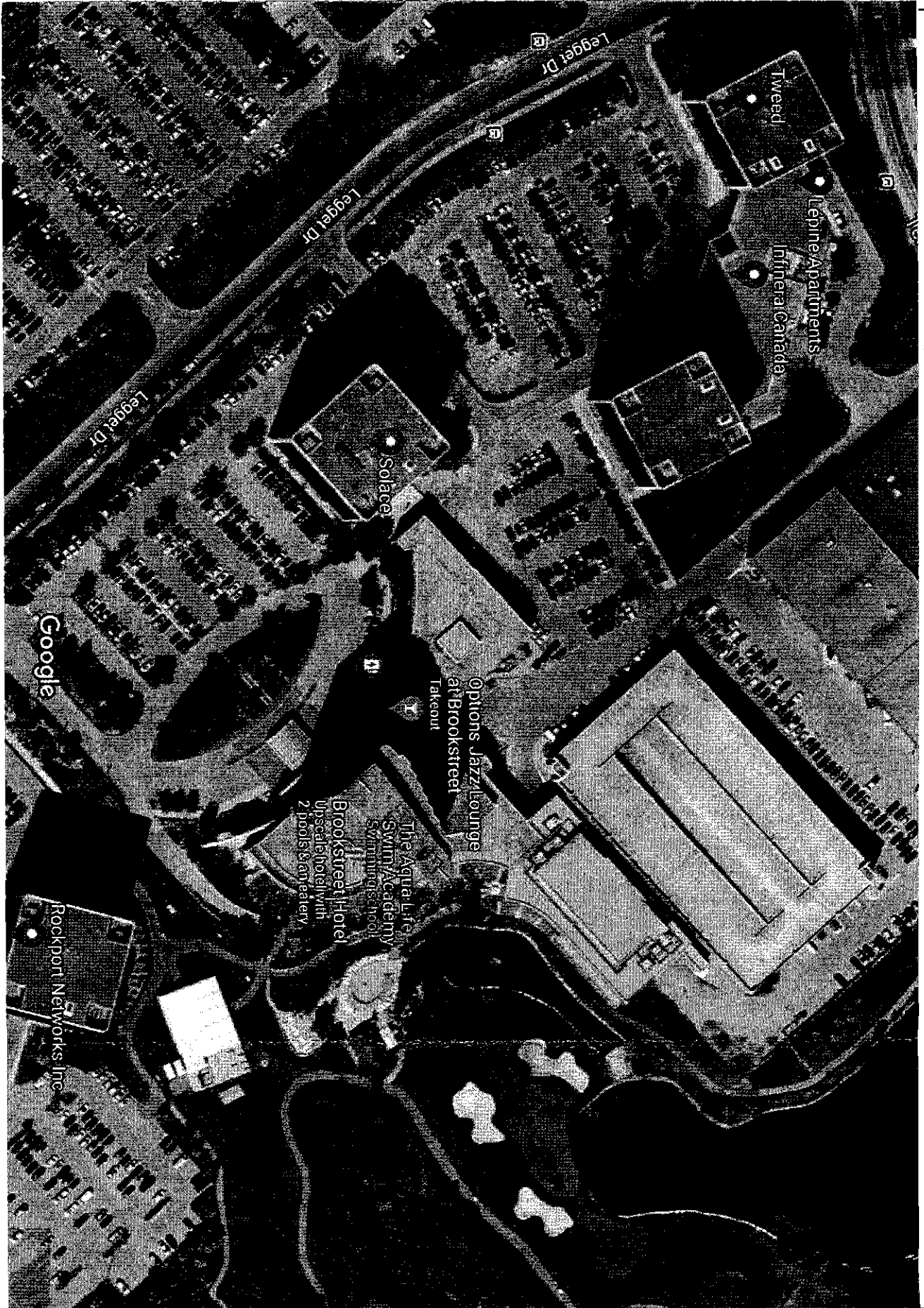

## Notice of Collection of Personal Information

Personal information contained on this form is collected pursuant to sections 35-50 and 75(2) of the *Ontario Water Resources Act* and section 16.3 of the Wells Regulation. This information will be used for the purpose of maintaining a public record of wells in Ontario. This form and the information contained on the form will be stored in the Ministry's well record database and made publicly available. Questions about this collection should be directed to the Water Well Customer Service Representative at the Wells Help Desk, 125 Resources Road, Toronto Ontario M9P 3V6, at 1-888-396-9355 or [wellshelpdesk@ontario.ca](mailto:wellshelpdesk@ontario.ca).

Fields marked with an asterisk (\*) are mandatory.

Well Tag Number \*

A 125988

### Type \*

☒ Construction ☐ Abandonment

### Measurement recorded in: \*

☐ Metric ☒ Imperial

## 1. Well Owner's Information

Last Name and First Name, or Organization is mandatory. \*

Last Name	First Name
Organization Nokia Canada	Email Address

### Current Address

Unit Number	Street Number * 600	Street Name * March Road	City/Town/Village Kanata
Country Canada	Province Ontario	Postal Code K2K 2T6	Telephone Number 613-591-3600

## 2. Well Location

### Address of Well Location

Unit Number	Street Number * 600	Street Name * March Road	Township March
Lot	Concession	County/District/Municipality Carleton	
City/Town Kanata	Province Ontario	Postal Code K2K 2T6	
UTM Coordinates NAD 83	Zone * 18	Easting * 427856	Northing * 5021913
		Municipal Plan and Sublot Number Test UTM in Map	
Other BH6-23			

## 3. Overburden and Bedrock Material \*

Well Depth * 15	(ft)				
General Colour	Most Common Material	Other Materials	General Description	Depth From	Depth To

				(ft)	(ft)
Grey	Gravel			0	2
Grey	Sandstone			2	15

#### 4. Annular Space \*

Depth From (ft)	Depth To (ft)	Type of Sealant Used (Material and Type)	Volume Placed (cubic feet)
0	5	Hole Plug	0.85
5	15	Sand	0.66

#### 5. Method of Construction \*

- ☐ Cable Tool    ☐ Rotary (Conventional)    ☐ Rotary (Reverse)    ☐ Boring    ☐ Air percussion    ☒ Diamond  
☐ Jetting    ☐ Driving    ☐ Digging    ☐ Rotary (Air)    ☐ Augering    ☐ Direct Push  
☐ Other (specify) \_\_\_\_\_

#### 6. Well Use \*

- ☐ Public    ☐ Industrial    ☐ Cooling & Air Conditioning  
☐ Domestic    ☐ Commercial    ☐ Not Used  
☐ Livestock    ☐ Municipal    ☐ Monitoring  
☐ Irrigation    ☒ Test Hole    ☐ Dewatering  
☐ Other (specify) \_\_\_\_\_

#### 7. Status of Well \*

- ☐ Water Supply    ☐ Replacement Well    ☒ Test Hole  
☐ Recharge Well    ☐ Dewatering Well    ☐ Observation and/or Monitoring Hole  
☐ Alteration (Construction)    ☐ Abandoned, Insufficient Supply    ☐ Abandoned, Poor Water Quality  
☐ Abandoned, other (specify) \_\_\_\_\_  
☐ Other (specify) \_\_\_\_\_

#### 8. Construction Record - Casing \* (use negative number(s) to indicate depth above ground surface)

Inside Diameter (in)	Open Hole or Material (Galvanized, Fibreglass, Concrete, Plastic, Steel)	Wall Thickness	Depth From (ft)	Depth To (ft)
2	Plastic	0.25	0	5

#### 9. Construction Record - Screen

Outside Diameter (in)	Material (Plastic, Galvanized, Steel)	Slot Number	Depth From (ft)	Depth To (ft)
2	Plastic	10	5	15

## 10. Water Details

Water found at Depth (ft)	<input type="checkbox"/> Gas	Kind of water	<input type="checkbox"/> Fresh	<input type="checkbox"/> Untested	<input type="checkbox"/> Other
---------------------------	------------------------------	---------------	--------------------------------	-----------------------------------	--------------------------------

## 11. Hole Diameter

Depth From (ft)	Depth To (ft)	Diameter (in)
0	2	8
2	15	4

## 12. Results of Well Yield Testing

☐ Pumping Discontinued

Explain \_\_\_\_\_

If flowing give rate

☐ Flowing \_\_\_\_\_ (GPM)

Draw down

Time (min)	Static Level	1	2	3	4	5	10	15	20	25	30	40	50	60
Water Level (ft)														

Recovery

Time (min)	1	2	3	4	5	10	15	20	25	30	40	50	60
Water Level (ft)													

After test of well yield, water was

☐ Clear and sand free ☐ Other (specify)

Pump intake set at (ft)	Pumping rate (GPM)	Duration of pumping hrs + min	Final water level end of pumping (ft)	Disinfected? * <input type="checkbox"/> Yes <input checked="" type="checkbox"/> No
-------------------------	--------------------	-------------------------------	---------------------------------------	---

Recommended pump depth (ft)	Recommended pump rate (GPM)	Well production (GPM)
-----------------------------	-----------------------------	-----------------------

## 13. Map of Well Location \*

Map 1. Please Click the map area below to import an image file to use as the map. ☐ Make map area bigger



#### 14. Information

Well owner's information package delivered <input type="checkbox"/> Yes <input type="checkbox"/> No	Date Package Delivered (yyyy/mm/dd)	Date Work Completed (yyyy/mm/dd) *
		2023/04/19
Comments		

#### 15. Well Contractor and Well Technician Information

Business Name of Well Contractor *		Well Contractor's License Number *	
Aardvark Drilling Inc.		7675	
Business Address			
Unit Number	Street Number	Street Name *	
C	25	Lewis Road	
City/Town/Village *		Province	Postal Code *
Guelph		ON	N1H 1E9
Business Telephone Number	Business Email Address		
519-826-9340	info@aardvarkdrillinginc.com		
Last Name of Well Technician *	First Name of Well Technician *	Well Technician's License Number *	
Tabbert	Devin	4557	

#### 16. Declaration \*

☒ I hereby confirm that I am the person who constructed the well and I hereby confirm that the information on the form is correct and accurate.

Last Name	First Name	Email Address
England	Matthew	mengland@aardvarkdrillinginc.com
Signature		Date Submitted (yyyy/mm/dd)
 Digitally signed by Matt England Date: 2023.05.03 13:43:01 -04'00'		2023/05/03

#### 17. Ministry Use Only

Audit Number  
4K54 3GI6



## Notice of Collection of Personal Information

Personal information contained on this form is collected pursuant to sections 35-50 and 75(2) of the *Ontario Water Resources Act* and section 16.3 of the Wells Regulation. This information will be used for the purpose of maintaining a public record of wells in Ontario. This form and the information contained on the form will be stored in the Ministry's well record database and made publicly available. Questions about this collection should be directed to the Water Well Customer Service Representative at the Wells Help Desk, 125 Resources Road, Toronto Ontario M9P 3V6, at 1-888-396-9355 or [wellshelpdesk@ontario.ca](mailto:wellshelpdesk@ontario.ca).

Fields marked with an asterisk (\*) are mandatory.

Well Tag Number \*

A311059

### Type \*

☒ Construction ☐ Abandonment

### Measurement recorded in: \*

☐ Metric ☒ Imperial

## 1. Well Owner's Information

Last Name and First Name, or Organization is mandatory. \*

Last Name	First Name
Organization Nokia Canada	Email Address

### Current Address

Unit Number	Street Number * 600	Street Name * March Road	City/Town/Village Kanata
Country Canada	Province Ontario	Postal Code K2K 2T6	Telephone Number 613-591-3600

## 2. Well Location

### Address of Well Location

Unit Number	Street Number * 600	Street Name * March Road	Township March
Lot	Concession	County/District/Municipality Carleton	
City/Town Kanata	Province Ontario	Postal Code K2K 2T6	
UTM Coordinates NAD 83	Zone * 18	Easting * 427943	Northing * 5021902
			Municipal Plan and Sublot Number Test UTM in Map

Other

BH4-23

## 3. Overburden and Bedrock Material \*

Well Depth * 20	(ft)				
General Colour	Most Common Material	Other Materials	General Description	Depth From	Depth To

				(ft)	(ft)
Grey	Gravel			0	2
Grey	Sandstone			2	20

#### 4. Annular Space \*

Depth From (ft)	Depth To (ft)	Type of Sealant Used (Material and Type)	Volume Placed (cubic feet)
0	10	Hole Plug	1.18
10	20	Sand	0.66

#### 5. Method of Construction \*

- ☐ Cable Tool    ☐ Rotary (Conventional)    ☐ Rotary (Reverse)    ☐ Boring    ☐ Air percussion    ☒ Diamond  
☐ Jetting    ☐ Driving    ☐ Digging    ☐ Rotary (Air)    ☐ Augering    ☐ Direct Push  
☐ Other (specify) \_\_\_\_\_

#### 6. Well Use \*

- ☐ Public    ☐ Industrial    ☐ Cooling & Air Conditioning  
☐ Domestic    ☐ Commercial    ☐ Not Used  
☐ Livestock    ☐ Municipal    ☐ Monitoring  
☐ Irrigation    ☒ Test Hole    ☐ Dewatering  
☐ Other (specify) \_\_\_\_\_

#### 7. Status of Well \*

- ☐ Water Supply    ☐ Replacement Well    ☒ Test Hole  
☐ Recharge Well    ☐ Dewatering Well    ☐ Observation and/or Monitoring Hole  
☐ Alteration (Construction)    ☐ Abandoned, Insufficient Supply    ☐ Abandoned, Poor Water Quality  
☐ Abandoned, other (specify) \_\_\_\_\_  
☐ Other (specify) \_\_\_\_\_

#### 8. Construction Record - Casing \* (use negative number(s) to indicate depth above ground surface)

Inside Diameter (in)	Open Hole or Material (Galvanized, Fibreglass, Concrete, Plastic, Steel)	Wall Thickness	Depth From (ft)	Depth To (ft)
2	Plastic	0.25	0	10

#### 9. Construction Record - Screen

Outside Diameter (in)	Material (Plastic, Galvanized, Steel)	Slot Number	Depth From (ft)	Depth To (ft)
2	Plastic	10	10	20



## 10. Water Details

Water found at Depth (ft) ☐ Gas Kind of water ☐ Fresh ☐ Untested ☐ Other

## 11. Hole Diameter

Depth From (ft)	Depth To (ft)	Diameter (in)
0	2	8
2	20	4

## 12. Results of Well Yield Testing

☐ Pumping Discontinued

Explain \_\_\_\_\_

If flowing give rate

☐ Flowing \_\_\_\_\_ (GPM)

Draw down

Time (min)	Static Level	1	2	3	4	5	10	15	20	25	30	40	50	60
Water Level (ft)														

Recovery

Time (min)	1	2	3	4	5	10	15	20	25	30	40	50	60
Water Level (ft)													

After test of well yield, water was

☐ Clear and sand free ☐ Other (specify)

Pump intake set at (ft)	Pumping rate (GPM)	Duration of pumping hrs + min	Final water level end of pumping (ft)	Disinfected? * <input type="checkbox"/> Yes <input checked="" type="checkbox"/> No
Recommended pump depth (ft)	Recommended pump rate (GPM)	Well production (GPM)		

## 13. Map of Well Location \*

Map 1. Please Click the map area below to import an image file to use as the map.

☐ Make map area bigger



#### 14. Information

Well owner's information package delivered <input type="checkbox"/> Yes <input type="checkbox"/> No	Date Package Delivered (yyyy/mm/dd)	Date Work Completed (yyyy/mm/dd) *
		2023/04/19
Comments		

#### 15. Well Contractor and Well Technician Information

Business Name of Well Contractor *		Well Contractor's License Number *	
Aardvark Drilling Inc.		7675	
Business Address			
Unit Number	Street Number	Street Name *	
C	25	Lewis Road	
City/Town/Village *		Province	Postal Code *
Guelph		ON	N1H 1E9
Business Telephone Number	Business Email Address		
519-826-9340	info@aardvarkdrillinginc.com		
Last Name of Well Technician *	First Name of Well Technician *	Well Technician's License Number *	
Tabbert	Devin	4557	

#### 16. Declaration \*

☒ I hereby confirm that I am the person who constructed the well and I hereby confirm that the information on the form is correct and accurate.

Last Name	First Name	Email Address
England	Matthew	mengland@aardvarkdrillinginc.com
Signature		Date Submitted (yyyy/mm/dd)
Matt England  Digitally signed by Matt England Date: 2023.05.03 13:40:27 -04'00'		2023/05/03

#### 17. Ministry Use Only

Audit Number  
YWWV UZ5R

## Notice of Collection of Personal Information

Personal information contained on this form is collected pursuant to sections 35-50 and 75(2) of the *Ontario Water Resources Act* and section 16.3 of the Wells Regulation. This information will be used for the purpose of maintaining a public record of wells in Ontario. This form and the information contained on the form will be stored in the Ministry's well record database and made publicly available. Questions about this collection should be directed to the Water Well Customer Service Representative at the Wells Help Desk, 125 Resources Road, Toronto Ontario M9P 3V6, at 1-888-396-9355 or [wellshelpdesk@ontario.ca](mailto:wellshelpdesk@ontario.ca).

Fields marked with an asterisk (\*) are mandatory.

Well Tag Number \*

A311062

### Type \*

☒ Construction ☐ Abandonment

### Measurement recorded in: \*

☐ Metric ☒ Imperial

## 1. Well Owner's Information

Last Name and First Name, or Organization is mandatory. \*

Last Name	First Name
Organization Nokia Canada	Email Address

### Current Address

Unit Number	Street Number * 600	Street Name * March Road	City/Town/Village Kanata
Country Canada	Province Ontario	Postal Code K2K 2T6	Telephone Number 613-591-3600

## 2. Well Location

### Address of Well Location

Unit Number	Street Number * 600	Street Name * March Road	Township March
Lot	Concession	County/District/Municipality Carleton	
City/Town Kanata	Province Ontario	Postal Code K2K 2T6	
UTM Coordinates NAD 83	Zone * 18	Easting * 427934	Northing * 5021836
		Municipal Plan and Sublot Number Test UTM in Map	

Other

BH3-23

## 3. Overburden and Bedrock Material \*

Well Depth * 19	(ft)				
General Colour	Most Common Material	Other Materials	General Description	Depth From	Depth To

				(ft)	(ft)
Grey	Gravel			0	2.5
Grey	Sandstone		Dolostone	2.5	19

#### 4. Annular Space \*

Depth From (ft)	Depth To (ft)	Type of Sealant Used (Material and Type)	Volume Placed (cubic feet)
0	9	Hole Plug	1.25
9	19	Sand	0.66

#### 5. Method of Construction \*

- ☐ Cable Tool    ☐ Rotary (Conventional)    ☐ Rotary (Reverse)    ☐ Boring    ☐ Air percussion    ☒ Diamond  
☐ Jetting    ☐ Driving    ☐ Digging    ☐ Rotary (Air)    ☐ Augering    ☐ Direct Push  
☐ Other (specify) \_\_\_\_\_

#### 6. Well Use \*

- ☐ Public    ☐ Industrial    ☐ Cooling & Air Conditioning  
☐ Domestic    ☐ Commercial    ☐ Not Used  
☐ Livestock    ☐ Municipal    ☐ Monitoring  
☐ Irrigation    ☒ Test Hole    ☐ Dewatering  
☐ Other (specify) \_\_\_\_\_

#### 7. Status of Well \*

- ☐ Water Supply    ☐ Replacement Well    ☒ Test Hole  
☐ Recharge Well    ☐ Dewatering Well    ☐ Observation and/or Monitoring Hole  
☐ Alteration (Construction)    ☐ Abandoned, Insufficient Supply    ☐ Abandoned, Poor Water Quality  
☐ Abandoned, other (specify) \_\_\_\_\_  
☐ Other (specify) \_\_\_\_\_

#### 8. Construction Record - Casing \* (use negative number(s) to indicate depth above ground surface)

Inside Diameter (in)	Open Hole or Material (Galvanized, Fibreglass, Concrete, Plastic, Steel)	Wall Thickness	Depth From (ft)	Depth To (ft)
2	Plastic	0.25	0	9

#### 9. Construction Record - Screen

Outside Diameter (in)	Material (Plastic, Galvanized, Steel)	Slot Number	Depth From (ft)	Depth To (ft)
2	Plastic	10	9	19



## 10. Water Details

Water found at Depth (ft)	<input type="checkbox"/> Gas	Kind of water	<input type="checkbox"/> Fresh	<input type="checkbox"/> Untested	<input type="checkbox"/> Other
---------------------------	------------------------------	---------------	--------------------------------	-----------------------------------	--------------------------------

## 11. Hole Diameter

Depth From (ft)	Depth To (ft)	Diameter (in)
0	2.5	8
2.5	19	4

## 12. Results of Well Yield Testing

☐ Pumping Discontinued

Explain \_\_\_\_\_

If flowing give rate

☐ Flowing \_\_\_\_\_ (GPM)

Draw down

Time (min)	Static Level	1	2	3	4	5	10	15	20	25	30	40	50	60
Water Level (ft)														

Recovery

Time (min)	1	2	3	4	5	10	15	20	25	30	40	50	60
Water Level (ft)													

After test of well yield, water was

☐ Clear and sand free ☐ Other (specify)

Pump intake set at (ft)	Pumping rate (GPM)	Duration of pumping hrs + min	Final water level end of pumping (ft)	Disinfected? * <input type="checkbox"/> Yes <input checked="" type="checkbox"/> No
-------------------------	--------------------	-------------------------------	---------------------------------------	---

Recommended pump depth (ft)	Recommended pump rate (GPM)	Well production (GPM)
-----------------------------	-----------------------------	-----------------------

## 13. Map of Well Location \*

Map 1. Please Click the map area below to import an image file to use as the map. ☐ Make map area bigger

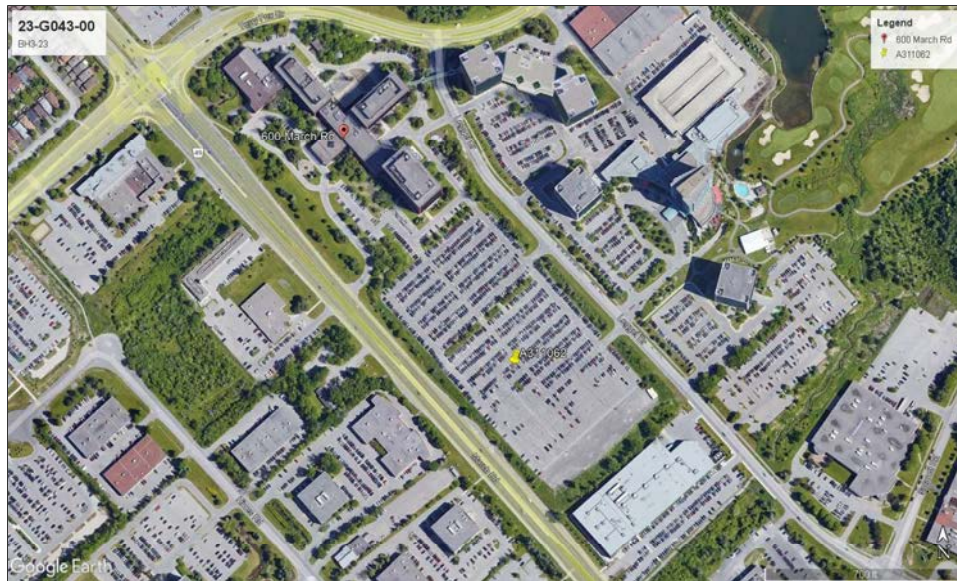

#### 14. Information

Well owner's information package delivered <input type="checkbox"/> Yes <input type="checkbox"/> No	Date Package Delivered (yyyy/mm/dd)	Date Work Completed (yyyy/mm/dd) *
		2023/04/17
Comments		

#### 15. Well Contractor and Well Technician Information

Business Name of Well Contractor *		Well Contractor's License Number *	
Aardvark Drilling Inc.		7675	
<b>Business Address</b>			
Unit Number	Street Number	Street Name *	
C	25	Lewis Road	
City/Town/Village *		Province	Postal Code *
Guelph		ON	N1H 1E9
Business Telephone Number	Business Email Address		
519-826-9340	info@aardvarkdrillinginc.com		
Last Name of Well Technician *	First Name of Well Technician *	Well Technician's License Number *	
Tabbert	Devin	4557	

#### 16. Declaration \*

☒ I hereby confirm that I am the person who constructed the well and I hereby confirm that the information on the form is correct and accurate.

Last Name	First Name	Email Address
England	Matthew	mengland@aardvarkdrillinginc.com
Signature		Date Submitted (yyyy/mm/dd)
Matt England  Digitally signed by Matt England Date: 2023.05.03 13:41:45 -04'00'		2023/05/03

#### 17. Ministry Use Only

Audit Number  
B713 BZG8

## Map: Well records

This map allows you to search and view well record information from reported wells in Ontario.

Full dataset is available in the Open Data catalogue (<https://data.ontario.ca/dataset/well-records>) .



[Go Back to Map](#)

### Well ID

Well ID Number: 7446870

Well Audit Number: Z394752

Well Tag Number:

*This table contains information from the original well record and any subsequent updates.*

### Well Location

Address of Well Location		
Township	MARCH TOWNSHIP	
Lot	008	

<b>Concession</b>	CON 04
<b>County/District/Municipality</b>	OTTAWA-CARLETON
<b>City/Town/Village</b>	
<b>Province</b>	ON
<b>Postal Code</b>	n/a
<b>UTM Coordinates</b>	NAD83 — Zone 18 Easting: 428176.00 Northing: 5022106.00
<b>Municipal Plan and Sublot Number</b>	
<b>Other</b>	

## Overburden and Bedrock Materials Interval

<b>General Colour</b>	<b>Most Common Material</b>	<b>Other Materials</b>	<b>General Description</b>	<b>Depth From</b>	<b>Depth To</b>

## Annular Space/Abandonment Sealing Record



Depth From	Depth To	Type of Sealant Used (Material and Type)	Volume Placed	

## Method of Construction & Well Use

Method of Construction	Well Use	

## Status of Well

## Construction Record - Casing

Inside Diameter	Open Hole or material	Depth From	Depth To	

## Construction Record - Screen

Outside Diameter	Material	Depth From	Depth To	

# Well Contractor and Well Technician Information

Well Contractor's Licence Number: 7681

## Results of Well Yield Testing

After test of well yield, water was		
If pumping discontinued, give reason		
Pump intake set at		
Pumping Rate		
Duration of Pumping		
Final water level		
If flowing give rate		
Recommended pump depth		

<b>Recommended pump rate</b>	
<b>Well Production</b>	
<b>Disinfected?</b>	

**Draw Down & Recovery**

<b>Draw Down Time(min)</b>	<b>Draw Down Water level</b>	<b>Recovery Time(min)</b>	<b>Recovery Water level</b>
SWL			
1		1	
2		2	
3		3	
4		4	
5		5	
10		10	
15		15	
20		20	

25		25	
30		30	
40		40	
45		45	
50		50	
60		60	

Water Details

Water Found at Depth	Kind	

Hole Diameter

Depth From	Depth To	Diameter	



**Audit Number:** Z394752

**Date Well Completed:** December 22, 2022

**Date Well Record Received by MOE:** March 22, 2023

## Related

How to use a Ministry of the Environment map (<https://www.ontario.ca/page/how-use-ministry-environment-map#wells>)

Technical documentation: Metadata record (<https://data.ontario.ca/dataset/well-records/resource/3031344e-e3f2-48d5-888c-c1deadfd2f77>)

Updated: January 10, 2024

Published: March 20, 2014

## Map: Well records

This map allows you to search and view well record information from reported wells in Ontario.

Full dataset is available in the Open Data catalogue (<https://data.ontario.ca/dataset/well-records>) .



[Go Back to Map](#)

### Well ID

Well ID Number: 7446871

Well Audit Number: Z394753

Well Tag Number:

*This table contains information from the original well record and any subsequent updates.*

### Well Location

Address of Well Location		
Township	MARCH TOWNSHIP	
Lot		

<b>Concession</b>	
<b>County/District/Municipality</b>	OTTAWA-CARLETON
<b>City/Town/Village</b>	
<b>Province</b>	ON
<b>Postal Code</b>	n/a
<b>UTM Coordinates</b>	NAD83 — Zone 18 Easting: 428188.00 Northing: 5022148.00
<b>Municipal Plan and Sublot Number</b>	
<b>Other</b>	

## Overburden and Bedrock Materials Interval

<b>General Colour</b>	<b>Most Common Material</b>	<b>Other Materials</b>	<b>General Description</b>	<b>Depth From</b>	<b>Depth To</b>

## Annular Space/Abandonment Sealing Record

Depth From	Depth To	Type of Sealant Used (Material and Type)	Volume Placed	

## Method of Construction & Well Use

Method of Construction	Well Use	

## Status of Well

## Construction Record - Casing

Inside Diameter	Open Hole or material	Depth From	Depth To	

## Construction Record - Screen



Outside Diameter	Material	Depth From	Depth To	

# Well Contractor and Well Technician Information

Well Contractor's Licence Number: 7681

## Results of Well Yield Testing

After test of well yield, water was		
If pumping discontinued, give reason		
Pump intake set at		
Pumping Rate		
Duration of Pumping		
Final water level		
If flowing give rate		
Recommended pump depth		

<b>Recommended pump rate</b>	
<b>Well Production</b>	
<b>Disinfected?</b>	

**Draw Down & Recovery**

<b>Draw Down Time(min)</b>	<b>Draw Down Water level</b>	<b>Recovery Time(min)</b>	<b>Recovery Water level</b>
SWL			
1		1	
2		2	
3		3	
4		4	
5		5	
10		10	
15		15	
20		20	

25		25	
30		30	
40		40	
45		45	
50		50	
60		60	

Water Details

Water Found at Depth	Kind	

Hole Diameter

Depth From	Depth To	Diameter	

**Audit Number:** Z394753

**Date Well Completed:** December 22, 2022

**Date Well Record Received by MOE:** March 22, 2023

## Related

How to use a Ministry of the Environment map (<https://www.ontario.ca/page/how-use-ministry-environment-map#wells>)

Technical documentation: Metadata record (<https://data.ontario.ca/dataset/well-records/resource/3031344e-e3f2-48d5-888c-c1deadfd2f77>)

Updated: January 10, 2024

Published: March 20, 2014



## Map: Well records

This map allows you to search and view well record information from reported wells in Ontario.

Full dataset is available in the Open Data catalogue (<https://data.ontario.ca/dataset/well-records>) .



[Go Back to Map](#)

### Well ID

Well ID Number: 7446872

Well Audit Number: Z394754

Well Tag Number:

*This table contains information from the original well record and any subsequent updates.*

### Well Location

Address of Well Location		
Township	MARCH TOWNSHIP	
Lot		

<b>Concession</b>	
<b>County/District/Municipality</b>	OTTAWA-CARLETON
<b>City/Town/Village</b>	
<b>Province</b>	ON
<b>Postal Code</b>	n/a
<b>UTM Coordinates</b>	NAD83 — Zone 18 Easting: 428179.00 Northing: 5022166.00
<b>Municipal Plan and Sublot Number</b>	
<b>Other</b>	

## Overburden and Bedrock Materials Interval

<b>General Colour</b>	<b>Most Common Material</b>	<b>Other Materials</b>	<b>General Description</b>	<b>Depth From</b>	<b>Depth To</b>

## Annular Space/Abandonment Sealing Record

Depth From	Depth To	Type of Sealant Used (Material and Type)	Volume Placed	

## Method of Construction & Well Use

Method of Construction	Well Use	

## Status of Well

## Construction Record - Casing

Inside Diameter	Open Hole or material	Depth From	Depth To	

## Construction Record - Screen

Outside Diameter	Material	Depth From	Depth To	

# Well Contractor and Well Technician Information

Well Contractor's Licence Number: 7681

## Results of Well Yield Testing

After test of well yield, water was		
If pumping discontinued, give reason		
Pump intake set at		
Pumping Rate		
Duration of Pumping		
Final water level		
If flowing give rate		
Recommended pump depth		



<b>Recommended pump rate</b>	
<b>Well Production</b>	
<b>Disinfected?</b>	

**Draw Down & Recovery**

<b>Draw Down Time(min)</b>	<b>Draw Down Water level</b>	<b>Recovery Time(min)</b>	<b>Recovery Water level</b>
SWL			
1		1	
2		2	
3		3	
4		4	
5		5	
10		10	
15		15	
20		20	

25		25	
30		30	
40		40	
45		45	
50		50	
60		60	

Water Details

Water Found at Depth	Kind	

Hole Diameter

Depth From	Depth To	Diameter	

**Audit Number:** Z394754

**Date Well Completed:** December 22, 2022

**Date Well Record Received by MOE:** March 22, 2023

## Related

How to use a Ministry of the Environment map (<https://www.ontario.ca/page/how-use-ministry-environment-map#wells>)

Technical documentation: Metadata record (<https://data.ontario.ca/dataset/well-records/resource/3031344e-e3f2-48d5-888c-c1deadfd2f77>)

Updated: January 10, 2024

Published: March 20, 2014

## Map: Well records

This map allows you to search and view well record information from reported wells in Ontario.

Full dataset is available in the Open Data catalogue (<https://data.ontario.ca/dataset/well-records>) .



[Go Back to Map](#)

### Well ID

Well ID Number: 7446873

Well Audit Number: Z394755

Well Tag Number:

*This table contains information from the original well record and any subsequent updates.*

### Well Location

Address of Well Location		
Township	MARCH TOWNSHIP	
Lot		

<b>Concession</b>	
<b>County/District/Municipality</b>	OTTAWA-CARLETON
<b>City/Town/Village</b>	
<b>Province</b>	ON
<b>Postal Code</b>	n/a
<b>UTM Coordinates</b>	NAD83 — Zone 18 Easting: 428144.00 Northing: 5022199.00
<b>Municipal Plan and Sublot Number</b>	
<b>Other</b>	

## Overburden and Bedrock Materials Interval

<b>General Colour</b>	<b>Most Common Material</b>	<b>Other Materials</b>	<b>General Description</b>	<b>Depth From</b>	<b>Depth To</b>

## Annular Space/Abandonment Sealing Record



Depth From	Depth To	Type of Sealant Used (Material and Type)	Volume Placed	

## Method of Construction & Well Use

Method of Construction	Well Use	

## Status of Well

## Construction Record - Casing

Inside Diameter	Open Hole or material	Depth From	Depth To	

## Construction Record - Screen

Outside Diameter	Material	Depth From	Depth To	

# Well Contractor and Well Technician Information

Well Contractor's Licence Number: 7681

## Results of Well Yield Testing

After test of well yield, water was		
If pumping discontinued, give reason		
Pump intake set at		
Pumping Rate		
Duration of Pumping		
Final water level		
If flowing give rate		
Recommended pump depth		

<b>Recommended pump rate</b>	
<b>Well Production</b>	
<b>Disinfected?</b>	

Draw Down & Recovery

Draw Down Time(min)	Draw Down Water level	Recovery Time(min)	Recovery Water level
SWL			
1		1	
2		2	
3		3	
4		4	
5		5	
10		10	
15		15	
20		20	

25		25	
30		30	
40		40	
45		45	
50		50	
60		60	

Water Details

Water Found at Depth	Kind	

Hole Diameter

Depth From	Depth To	Diameter	

**Audit Number:** Z394755

**Date Well Completed:** December 22, 2022

**Date Well Record Received by MOE:** March 22, 2023

## Related

How to use a Ministry of the Environment map (<https://www.ontario.ca/page/how-use-ministry-environment-map#wells>)

Technical documentation: Metadata record (<https://data.ontario.ca/dataset/well-records/resource/3031344e-e3f2-48d5-888c-c1deadfd2f77>)

Updated: January 10, 2024

Published: March 20, 2014



## Joshua Dempsey

---

**From:** Public Information Services <publicinformationsservices@tssa.org>  
**Sent:** July 26, 2024 9:46 AM  
**To:** Joshua Dempsey  
**Subject:** RE: Search Records Request (PE6661)

Hello,

### **NO RECORDS FOUND IN CURRENT DATABASE:**

- We confirm that there are NO **fuels records** in our database at the subject address(es).

This is not a confirmation that there are no records in the archives. For a further search in our archives, please go to the [TSSA Client Portal](#) to complete an Application for Release of Public Information.

Please refer to [How to Submit a Public Information Request \(tssa.org\)](#) for instructions.

The associated fee must be paid via credit card (Visa or MasterCard).

Once all steps have been successfully completed you will receive your payment receipt via email.

TSSA does not make any representations or warranties with respect to the accuracy or completeness of any records released. The requestor assumes all risk in using or relying on the information provided.

If you have any questions or concerns, please do not hesitate to contact our Public Information Release team at [publicinformationsservices@tssa.org](mailto:publicinformationsservices@tssa.org).

Warm regards,



### **Connie Hill | Public Information Agent**

Public Information  
345 Carlingview Drive  
Toronto, Ontario M9W 6N9  
Tel: +1 416-734-3383 | Fax: +1 416-734-3568 | E-Mail: [chill@tssa.org](mailto:chill@tssa.org)  
[www.tssa.org](http://www.tssa.org)



***Winner of 2024 5-Star Safety Cultures Award***

---

**From:** Joshua Dempsey <JDempsey@patersongroup.ca>  
**Sent:** Friday, July 26, 2024 8:29 AM  
**To:** Public Information Services <publicinformationsservices@tssa.org>  
**Subject:** Search Records Request (PE6661)

**[CAUTION]:** This email originated outside the organisation.

Please do not click links or open attachments unless you recognise the source of this email and know the content is safe.

Good Morning,

Could you please complete a search of your records for **underground/aboveground storage tanks, historical spills, or other incidents/infractions** for the following addresses in Ottawa, Ontario:

Legget Drive: 515, 525, 535, 555

March Road: 500, 570, 600

Terry Fox Drive: 359, 360, 362

Cheers,



**JOSHUA DEMPSEY, B.Sc.**  
JUNIOR ENVIRONMENTAL  
INSPECTOR

TEL: (613) 226-7381 ext. 108  
DIRECT: (343) 996-3150

9 AURIGA DRIVE  
OTTAWA ON K2E 7T9

[patersongroup.ca](http://patersongroup.ca)

**TEMPORARY SHORING DESIGN SERVICES ARE NOW AVAILABLE, PLEASE CONTACT US TO SEE HOW WE CAN HELP!  
GREATER TORONTO AREA OFFICE IS CELEBRATING ITS FIRST YEAR ANNIVERSARY, PLEASE CHECK OUT OUR  
EXPANSIVE LIST OF SERVICES NOW AVAILABLE!**

This electronic message and any attached documents are intended only for the named recipients. This communication from the Technical Standards and Safety Authority may contain information that is privileged, confidential or otherwise protected from disclosure and it must not be disclosed, copied, forwarded or distributed without authorization. If you have received this message in error, please notify the sender immediately and delete the original message.



**PATERSON  
GROUP**

July 25, 2024  
File: PE6661 - HLUI

**City of Ottawa**  
110 Laurier Avenue W  
Ottawa, Ontario  
K1P 1J1

**Consulting Engineers**

9 Auriga Drive  
Ottawa, Ontario  
K2E 7T9  
Tel: (613) 226-7381

Geotechnical Engineering  
Environmental Engineering  
Hydrogeology  
Materials Testing  
Building Science  
Rural Development Design  
Retaining Wall Design  
Noise and Vibration Studies

Subject: **Authorization Letter, HLUI Search  
Phase I-Environmental Site Assessment  
535 Legget Drive  
Ottawa, ON**

[patersongroup.ca](http://patersongroup.ca)

Dear Sir/Madame

Please consider this letter as confirmation that Paterson Group has been retained to conduct a Phase I-Environmental Site Assessment at the aforementioned property.

With this letter, the property owner authorizes the City of Ottawa and other regulatory bodies to release, to Paterson Group, information requested for the purpose of completing an environmental assessment of the property.

**Name of Company/Property Owner:**

KRP / Wesley Clover

**Name of Representative:**

Richard Goldstein

**Signature:**

**Date:**

July 29, 2024



# DATABASE REPORT

<b>Project Property:</b>	<i>Phase I ESA - 535 Legget Drive 535 Legget Drive Ottawa ON P.O. 60810 / PE6661</i>
<b>Project No:</b>	<i>P.O. 60810 / PE6661</i>
<b>Report Type:</b>	<i>Standard Report</i>
<b>Order No:</b>	<i>24072600037</i>
<b>Requested by:</b>	<i>Paterson Group Inc.</i>
<b>Date Completed:</b>	<i>July 26, 2024</i>

**Environmental Risk Information Services**

*A division of Glacier Media Inc.*

1.866.517.5204 | [info@erisinfo.com](mailto:info@erisinfo.com) | [erisinfo.com](http://erisinfo.com)

# Table of Contents

Table of Contents.....	2
Executive Summary.....	3
Executive Summary: Report Summary.....	4
Executive Summary: Site Report Summary - Project Property.....	7
Executive Summary: Site Report Summary - Surrounding Properties.....	9
Executive Summary: Summary By Data Source.....	19
Map.....	33
Aerial.....	34
Topographic Map.....	35
Detail Report.....	36
Unplottable Summary.....	119
Unplottable Report.....	123
Appendix: Database Descriptions.....	148
Definitions.....	158

## **Notice: IMPORTANT LIMITATIONS and YOUR LIABILITY**

**Reliance on information in Report:** This report DOES NOT replace a full Phase I Environmental Site Assessment but is solely intended to be used as a database review of environmental records.

**License for use of information in Report:** No page of this report can be used without this cover page, this notice and the project property identifier. The information in Report(s) may not be modified or re-sold.

**Your Liability for misuse:** Using this Service and/or its reports in a manner contrary to this Notice or your agreement will be in breach of copyright and contract and ERIS may obtain damages for such mis-use, including damages caused to third parties, and gives ERIS the right to terminate your account, rescind your license to any previous reports and to bar you from future use of the Service.

**No warranty of Accuracy or Liability for ERIS:** The information contained in this report has been produced by ERIS Information Limited Partnership ("ERIS") using various sources of information, including information provided by Federal and Provincial government departments. The report applies only to the address and up to the date specified on the cover of this report, and any alterations or deviation from this description will require a new report. This report and the data contained herein does not purport to be and does not constitute a guarantee of the accuracy of the information contained herein and does not constitute a legal opinion nor medical advice. Although ERIS has endeavored to present you with information that is accurate, ERIS disclaims, any and all liability for any errors, omissions, or inaccuracies in such information and data, whether attributable to inadvertence, negligence or otherwise, and for any consequences arising therefrom. Liability on the part of ERIS is limited to the monetary value paid for this report.

**Trademark and Copyright:** You may not use the ERIS trademarks or attribute any work to ERIS other than as outlined above. This Service and Report (s) are protected by copyright owned by ERIS Information Limited Partnership. Copyright in data used in the Service or Report(s) (the "Data") is owned by ERIS or its licensors. The Service, Report(s) and Data may not be copied or reproduced in whole or in any substantial part without prior written consent of ERIS.



# Executive Summary

## Property Information:

**Project Property:** *Phase I ESA - 535 Legget Drive  
535 Legget Drive Ottawa ON*

**Project No:** *P.O. 60810 / PE6661*

## **Coordinates:**

**Latitude:** *45.3479689*  
**Longitude:** *-75.9190325*  
**UTM Northing:** *5,022,017.29*  
**UTM Easting:** *428,005.98*  
**UTM Zone:** *18T*

**Elevation:** *262 FT  
79.93 M*

## Order Information:

**Order No:** *24072600037*  
**Date Requested:** *July 26, 2024*  
**Requested by:** *Paterson Group Inc.*  
**Report Type:** *Standard Report*

## Historical/Products:

## Executive Summary: Report Summary

<i>Database</i>	<i>Name</i>	<i>Searched</i>	<i>Project Property</i>	<i>Within 0.25 km</i>	<i>Total</i>
AAGR	Abandoned Aggregate Inventory	Y	0	0	0
AGR	Aggregate Inventory	Y	0	0	0
AMIS	Abandoned Mine Information System	Y	0	0	0
ANDR	Anderson's Waste Disposal Sites	Y	0	0	0
AST	Aboveground Storage Tanks	Y	0	0	0
AUWR	Automobile Wrecking & Supplies	Y	0	0	0
BORE	Borehole	Y	0	0	0
CA	Certificates of Approval	Y	2	7	9
CDRY	Dry Cleaning Facilities	Y	0	0	0
CFOT	Commercial Fuel Oil Tanks	Y	0	0	0
CHEM	Chemical Manufacturers and Distributors	Y	0	0	0
CHM	Chemical Register	Y	0	0	0
CNG	Compressed Natural Gas Stations	Y	0	0	0
COAL	Inventory of Coal Gasification Plants and Coal Tar Sites	Y	0	0	0
CONV	Compliance and Convictions	Y	0	0	0
CPU	Certificates of Property Use	Y	0	0	0
DRL	Drill Hole Database	Y	0	0	0
DTNK	Delisted Fuel Tanks	Y	0	0	0
EASR	Environmental Activity and Sector Registry	Y	0	0	0
EBR	Environmental Registry	Y	0	1	1
ECA	Environmental Compliance Approval	Y	5	7	12
EEM	Environmental Effects Monitoring	Y	0	0	0
EHS	ERIS Historical Searches	Y	3	11	14
EIIS	Environmental Issues Inventory System	Y	0	0	0
EMHE	Emergency Management Historical Event	Y	0	0	0
EPAR	Environmental Penalty Annual Report	Y	0	0	0
EXP	List of Expired Fuels Safety Facilities	Y	0	0	0
FCON	Federal Convictions	Y	0	0	0
FCS	Contaminated Sites on Federal Land	Y	0	0	0
FOFT	Fisheries & Oceans Fuel Tanks	Y	0	0	0
FRST	Federal Identification Registry for Storage Tank Systems (FIRSTS)	Y	0	0	0
FST	Fuel Storage Tank	Y	0	0	0
FSTH	Fuel Storage Tank - Historic	Y	0	0	0
GEN	Ontario Regulation 347 Waste Generators Summary	Y	2	71	73
GHG	Greenhouse Gas Emissions from Large Facilities	Y	0	0	0
HINC	TSSA Historic Incidents	Y	0	1	1
IAFT	Indian & Northern Affairs Fuel Tanks	Y	0	0	0

<b>Database</b>	<b>Name</b>	<b>Searched</b>	<b>Project Property</b>	<b>Within 0.25 km</b>	<b>Total</b>
INC	<i>Fuel Oil Spills and Leaks</i>	Y	0	0	0
LIMO	<i>Landfill Inventory Management Ontario</i>	Y	0	0	0
MINE	<i>Canadian Mine Locations</i>	Y	0	0	0
MNR	<i>Mineral Occurrences</i>	Y	0	0	0
NATE	<i>National Analysis of Trends in Emergencies System (NATES)</i>	Y	0	0	0
NCPL	<i>Non-Compliance Reports</i>	Y	0	0	0
NDFT	<i>National Defense &amp; Canadian Forces Fuel Tanks</i>	Y	0	0	0
NDSP	<i>National Defense &amp; Canadian Forces Spills</i>	Y	0	0	0
NDWD	<i>National Defence &amp; Canadian Forces Waste Disposal Sites</i>	Y	0	0	0
NEBI	<i>National Energy Board Pipeline Incidents</i>	Y	0	0	0
NEBP	<i>National Energy Board Wells</i>	Y	0	0	0
NEES	<i>National Environmental Emergencies System (NEES)</i>	Y	0	0	0
NPCB	<i>National PCB Inventory</i>	Y	0	0	0
NPR2	<i>National Pollutant Release Inventory 1993-2020</i>	Y	0	0	0
NPRI	<i>National Pollutant Release Inventory - Historic</i>	Y	1	2	3
OGWE	<i>Oil and Gas Wells</i>	Y	0	0	0
OOGW	<i>Ontario Oil and Gas Wells</i>	Y	0	0	0
OPCB	<i>Inventory of PCB Storage Sites</i>	Y	0	0	0
ORD	<i>Orders</i>	Y	0	0	0
PAP	<i>Canadian Pulp and Paper</i>	Y	0	0	0
PCFT	<i>Parks Canada Fuel Storage Tanks</i>	Y	0	0	0
PES	<i>Pesticide Register</i>	Y	0	0	0
PFCH	<i>NPRI Reporters - PFAS Substances</i>	Y	0	0	0
PFHA	<i>Potential PFAS Handlers from NPRI</i>	Y	0	0	0
PINC	<i>Pipeline Incidents</i>	Y	0	0	0
PRT	<i>Private and Retail Fuel Storage Tanks</i>	Y	0	0	0
PTTW	<i>Permit to Take Water</i>	Y	0	0	0
REC	<i>Ontario Regulation 347 Waste Receivers Summary</i>	Y	0	0	0
RSC	<i>Record of Site Condition</i>	Y	0	0	0
RST	<i>Retail Fuel Storage Tanks</i>	Y	0	0	0
SCT	<i>Scott's Manufacturing Directory</i>	Y	3	22	25
SPL	<i>Ontario Spills</i>	Y	0	2	2
SRDS	<i>Wastewater Discharger Registration Database</i>	Y	0	0	0
TANK	<i>Anderson's Storage Tanks</i>	Y	0	0	0
TCFT	<i>Transport Canada Fuel Storage Tanks</i>	Y	0	0	0
VAR	<i>Variances for Abandonment of Underground Storage Tanks</i>	Y	0	0	0
WDS	<i>Waste Disposal Sites - MOE CA Inventory</i>	Y	0	0	0
WDSH	<i>Waste Disposal Sites - MOE 1991 Historical Approval Inventory</i>	Y	0	0	0
WWIS	<i>Water Well Information System</i>	Y	0	4	4

<i>Database</i>	<i>Name</i>	<i>Searched</i>	<i>Project Property</i>	<i>Within 0.25 km</i>	<i>Total</i>
		<hr/>			
		<b>Total:</b>	16	128	144

## Executive Summary: Site Report Summary - Project Property

<b>Map Key</b>	<b>DB</b>	<b>Company/Site Name</b>	<b>Address</b>	<b>Dir/Dist (m)</b>	<b>Elev diff (m)</b>	<b>Page Number</b>
<a href="#"><u>1</u></a>	EHS		535 Legget Drive Kanata ON K2K 3B8	-/0.0	-0.06	<a href="#"><u>36</u></a>
<a href="#"><u>1</u></a>	CA	Nortel Networks Corporation	535 Legget Drive Ottawa ON	-/0.0	-0.06	<a href="#"><u>36</u></a>
<a href="#"><u>1</u></a>	CA	Kanata Research Park Corporation	535 Legget Drive Ottawa ON	-/0.0	-0.06	<a href="#"><u>36</u></a>
<a href="#"><u>1</u></a>	SCT	Mead Johnson Nutritionals	535 Legget Dr Unit 900 Kanata ON K2K 3B8	-/0.0	-0.06	<a href="#"><u>36</u></a>
<a href="#"><u>1</u></a>	SCT	PIKA Technologies Inc.	535 Legget Dr Suite 400 Kanata ON K2K 3B8	-/0.0	-0.06	<a href="#"><u>37</u></a>
<a href="#"><u>1</u></a>	SCT	Solace Systems Inc.	535 Legget Dr Floor 3 Kanata ON K2K 3B8	-/0.0	-0.06	<a href="#"><u>37</u></a>
<a href="#"><u>1</u></a>	NPRI	KANATA RESEARCH PARK	535 LEGGET Drive KANATA ON K2K3B8	-/0.0	-0.06	<a href="#"><u>37</u></a>
<a href="#"><u>1</u></a>	ECA	Kanata Research Park Corporation	535 Legget Drive Ottawa ON K2K 2X3	-/0.0	-0.06	<a href="#"><u>40</u></a>
<a href="#"><u>1</u></a>	ECA	Nortel Networks Corporation	535 Legget Drive Ottawa ON K2H 8E9	-/0.0	-0.06	<a href="#"><u>40</u></a>



<i>Map Key</i>	<i>DB</i>	<i>Company/Site Name</i>	<i>Address</i>	<i>Dir/Dist (m)</i>	<i>Elev diff (m)</i>	<i>Page Number</i>
<a href="#">1</a>	ECA	Kanata Research Park Corporation	535 Legget Drive Ottawa ON K2K 2X3	-/0.0	-0.06	<a href="#">40</a>
<a href="#">1</a>	ECA	Kanata Research Park Corporation	535 Legget Drive Ottawa ON K2K 2X3	-/0.0	-0.06	<a href="#">41</a>
<a href="#">1</a>	ECA	Kanata Research Park Corporation	535 Legget Drive Ottawa ON K2K 2X3	-/0.0	-0.06	<a href="#">41</a>
<a href="#">1</a>	GEN	Intel of Canada, Ltd.	535 Legget Drive Suite 206 Kanata ON K2K 3B8	-/0.0	-0.06	<a href="#">41</a>
<a href="#">1</a>	GEN	Mead Johnson Nutrition (Canada) Co.	900-535 Legget Drive Kanata ON K2K3B8	-/0.0	-0.06	<a href="#">42</a>
<a href="#">1</a>	EHS		535 Legget Drive Kanata ON K2K 3B8	-/0.0	-0.06	<a href="#">42</a>
<a href="#">1</a>	EHS		PE5413 - 535 Legget Drive Kanata ON K2K 2W2	-/0.0	-0.06	<a href="#">42</a>

## Executive Summary: Site Report Summary - Surrounding Properties

<i>Map Key</i>	<i>DB</i>	<i>Company/Site Name</i>	<i>Address</i>	<i>Dir/Dist (m)</i>	<i>Elev Diff (m)</i>	<i>Page Number</i>
<a href="#"><u>2</u></a>	ECA	Kanata Research Park Corporation	Kanata Research Park Kanata ON K2K 2X3	ENE/16.3	-0.03	<a href="#"><u>43</u></a>
<a href="#"><u>3</u></a>	SCT	NOKIA IP TELEPHONY CORPORATION	555 LEGGET DR SUITE 400 KANATA ON K2K 2X3	NNW/126.0	-0.74	<a href="#"><u>43</u></a>
<a href="#"><u>3</u></a>	SCT	NOKIA	555 Legget Dr Suite 400 Kanata ON K2K 2X3	NNW/126.0	-0.74	<a href="#"><u>43</u></a>
<a href="#"><u>3</u></a>	SCT	March Networks	555 Legget Dr Suite 140 Kanata ON K2K 2X3	NNW/126.0	-0.74	<a href="#"><u>44</u></a>
<a href="#"><u>3</u></a>	GEN	TELEXIS CORPORATION	555 LEGGET DRIVE, SUITE 210 KANATA ON K2K 2X3	NNW/126.0	-0.74	<a href="#"><u>44</u></a>
<a href="#"><u>3</u></a>	GEN	PULSE CANADA LTD.	555 LEGGET DRIVE SUITE 1036 KANATA ON K2K 2X3	NNW/126.0	-0.74	<a href="#"><u>45</u></a>
<a href="#"><u>3</u></a>	GEN	PULSE CANADA LTD.	555 LEGGET DRIVE SUITE 1036 TWR B KANATA ON K2K 2X3	NNW/126.0	-0.74	<a href="#"><u>45</u></a>
<a href="#"><u>3</u></a>	SCT	March Networks Corporation	555 Legget Dr Ottawa ON K2K 2X3	NNW/126.0	-0.74	<a href="#"><u>45</u></a>
<a href="#"><u>3</u></a>	SCT	March Networks Corporation	555 Legget Dr Suite 530 Kanata ON K2K 2X3	NNW/126.0	-0.74	<a href="#"><u>46</u></a>
<a href="#"><u>3</u></a>	GEN	KRP Management Services Inc.	555 Legget Drive Ottawa ON	NNW/126.0	-0.74	<a href="#"><u>46</u></a>
<a href="#"><u>3</u></a>	SCT	Redirack Storage Systems	555 Legget Dr Tower A Suite 2007 Ottawa ON K2K 2X3	NNW/126.0	-0.74	<a href="#"><u>47</u></a>
<a href="#"><u>3</u></a>	GEN	March Networks	555 Legget Drive Ottawa ON K2K 2X3	NNW/126.0	-0.74	<a href="#"><u>48</u></a>

<b>Map Key</b>	<b>DB</b>	<b>Company/Site Name</b>	<b>Address</b>	<b>Dir/Dist (m)</b>	<b>Elev Diff (m)</b>	<b>Page Number</b>
<a href="#"><u>3</u></a>	CA	Kanata Research Park Corporation	555 Legget Drive Ottawa ON	NNW/126.0	-0.74	<a href="#"><u>48</u></a>
<a href="#"><u>3</u></a>	SCT	Netistix Technologies Corp	555 Legget Dr Suite 304 Kanata ON K2K 2X3	NNW/126.0	-0.74	<a href="#"><u>48</u></a>
<a href="#"><u>3</u></a>	SCT	Sch Specialty Literacy/Interve	555 Legget Dr Suite 900 Kanata ON K2K 2X3	NNW/126.0	-0.74	<a href="#"><u>49</u></a>
<a href="#"><u>3</u></a>	SCT	Redirack Storage Systems	555 Legget Dr Suite 1007 Kanata ON K2K 2X3	NNW/126.0	-0.74	<a href="#"><u>49</u></a>
<a href="#"><u>3</u></a>	SCT	Mediphan Inc.	555 Legget Dr Suite 305 Ottawa ON K2K 2X3	NNW/126.0	-0.74	<a href="#"><u>50</u></a>
<a href="#"><u>3</u></a>	GEN	KRP Management Services Inc.	555 Legget Drive Ottawa ON	NNW/126.0	-0.74	<a href="#"><u>50</u></a>
<a href="#"><u>3</u></a>	GEN	KRP Management Services Inc.	555 Legget Drive Ottawa ON	NNW/126.0	-0.74	<a href="#"><u>51</u></a>
<a href="#"><u>3</u></a>	GEN	KRP Management Services Inc.	555 Legget Drive Ottawa ON	NNW/126.0	-0.74	<a href="#"><u>51</u></a>
<a href="#"><u>3</u></a>	GEN	KRP Management Services Inc.	555 Legget Drive Ottawa ON	NNW/126.0	-0.74	<a href="#"><u>52</u></a>
<a href="#"><u>3</u></a>	NPRI	KANATA RESEARCH PARK	555 LEGGET Drive KANATA ON K2K2X3	NNW/126.0	-0.74	<a href="#"><u>53</u></a>
<a href="#"><u>3</u></a>	GEN	KRP Management Services Inc.	555 Legget Drive Ottawa ON	NNW/126.0	-0.74	<a href="#"><u>55</u></a>
<a href="#"><u>3</u></a>	EHS		555 Legget Dr Ottawa ON K2K2X3	NNW/126.0	-0.74	<a href="#"><u>56</u></a>
<a href="#"><u>3</u></a>	EHS		555 Legget Dr Ottawa ON K2K2X3	NNW/126.0	-0.74	<a href="#"><u>57</u></a>

<b>Map Key</b>	<b>DB</b>	<b>Company/Site Name</b>	<b>Address</b>	<b>Dir/Dist (m)</b>	<b>Elev Diff (m)</b>	<b>Page Number</b>
<a href="#"><u>3</u></a>	ECA	Kanata Research Park Corporation	555 Legget Drive Ottawa ON K2K 2X3	NNW/126.0	-0.74	<a href="#"><u>57</u></a>
<a href="#"><u>3</u></a>	GEN	Kanata Research Park Corp.	555 Legget Drive Ottawa ON K2K 2X3	NNW/126.0	-0.74	<a href="#"><u>57</u></a>
<a href="#"><u>3</u></a>	GEN	Kanata Research Park Corp.	555 Legget Drive Ottawa ON K2K 2X3	NNW/126.0	-0.74	<a href="#"><u>58</u></a>
<a href="#"><u>3</u></a>	GEN	Kanata Research Park Corp.	555 Legget Drive Ottawa ON K2K 2X3	NNW/126.0	-0.74	<a href="#"><u>59</u></a>
<a href="#"><u>3</u></a>	GEN	KRP Properties A Division of Wesley Clover Interna	555 Legget Drive Ottawa ON K2K 2X3	NNW/126.0	-0.74	<a href="#"><u>60</u></a>
<a href="#"><u>3</u></a>	GEN	KRP Properties A Division of Wesley Clover Interna	555 Legget Drive Ottawa ON K2K 2X3	NNW/126.0	-0.74	<a href="#"><u>61</u></a>
<a href="#"><u>3</u></a>	GEN	KRP Properties A Division of Wesley Clover Interna	555 Legget Drive Ottawa ON K2K 2X3	NNW/126.0	-0.74	<a href="#"><u>62</u></a>
<a href="#"><u>3</u></a>	GEN	KRP Properties A Division of Wesley Clover Interna	555 Legget Drive Ottawa ON K2K 2X3	NNW/126.0	-0.74	<a href="#"><u>63</u></a>
<a href="#"><u>3</u></a>	EHS		555 Legget Drive Kanata ON K2K 3B8	NNW/126.0	-0.74	<a href="#"><u>64</u></a>
<a href="#"><u>3</u></a>	EHS		555 Legget Drive Kanata ON K2K 3B8	NNW/126.0	-0.74	<a href="#"><u>64</u></a>
<a href="#"><u>4</u></a>	EHS		600 March Road Kanata ON K2K 2T6	WSW/162.6	1.52	<a href="#"><u>64</u></a>
<a href="#"><u>5</u></a>	EHS		359 Terry Fox Drive Ottawa ON Kanata ON K2K 2E7	NNE/195.6	-3.06	<a href="#"><u>64</u></a>
<a href="#"><u>6</u></a>	EHS		525 Legget Drive Ottawa (Formerly Kanata) ON K2K 2W2	ENE/196.0	-4.27	<a href="#"><u>65</u></a>

<b>Map Key</b>	<b>DB</b>	<b>Company/Site Name</b>	<b>Address</b>	<b>Dir/Dist (m)</b>	<b>Elev Diff (m)</b>	<b>Page Number</b>
<a href="#"><u>6</u></a>	GEN	BROOKSTREET	525 LEGGET DRIVE KANATA ON K2K 2W2	ENE/196.0	-4.27	<a href="#"><u>65</u></a>
<a href="#"><u>6</u></a>	GEN	BROOKSTREET	525 LEGGET DRIVE KANATA ON K2K 2W2	ENE/196.0	-4.27	<a href="#"><u>65</u></a>
<a href="#"><u>6</u></a>	GEN	BROOKSTREET	525 LEGGET DRIVE KANATA ON K2K 2W2	ENE/196.0	-4.27	<a href="#"><u>66</u></a>
<a href="#"><u>6</u></a>	GEN	Sannoufi Medicine Professional Corporation	525 Legget Dr. Suite 150 Kanata ON K2K 2W2	ENE/196.0	-4.27	<a href="#"><u>67</u></a>
<a href="#"><u>6</u></a>	GEN	Sannoufi Medicine Professional Corporation	525 Legget Dr. Suite 150 Kanata ON K2K 2W2	ENE/196.0	-4.27	<a href="#"><u>67</u></a>
<a href="#"><u>6</u></a>	GEN	BROOKSTREET	525 LEGGET DRIVE KANATA ON K2K 2W2	ENE/196.0	-4.27	<a href="#"><u>67</u></a>
<a href="#"><u>6</u></a>	GEN	Sannoufi Medicine Professional Corporation	525 Legget Dr. Suite 150 Kanata ON	ENE/196.0	-4.27	<a href="#"><u>68</u></a>
<a href="#"><u>6</u></a>	GEN	BROOKSTREET	525 LEGGET DRIVE KANATA ON	ENE/196.0	-4.27	<a href="#"><u>68</u></a>
<a href="#"><u>6</u></a>	ECA	Legget Drive Development Inc.	515 and 525 Legget Dr Ottawa ON K1P 6E2	ENE/196.0	-4.27	<a href="#"><u>69</u></a>
<a href="#"><u>6</u></a>	GEN	Dr. Charles Kamel, Professional Dentistry Corporat	120 - 525 Legget Drive Kanata ON K2K 2W2	ENE/196.0	-4.27	<a href="#"><u>70</u></a>
<a href="#"><u>6</u></a>	GEN	Sannoufi Medicine Professional Corporation	525 Legget Dr. Suite 150 Kanata ON K2K2W2	ENE/196.0	-4.27	<a href="#"><u>70</u></a>
<a href="#"><u>6</u></a>	GEN	BROOKSTREET	525 LEGGET DRIVE KANATA ON K2K 2W2	ENE/196.0	-4.27	<a href="#"><u>70</u></a>
<a href="#"><u>6</u></a>	GEN	Sannoufi Medicine Professional Corporation	525 Legget Dr. Suite 150 Kanata ON K2K2W2	ENE/196.0	-4.27	<a href="#"><u>71</u></a>



<b>Map Key</b>	<b>DB</b>	<b>Company/Site Name</b>	<b>Address</b>	<b>Dir/Dist (m)</b>	<b>Elev Diff (m)</b>	<b>Page Number</b>
<a href="#"><u>6</u></a>	GEN	Dr. Charles Kamel, Professional Dentistry Corporat	120 - 525 Legget Drive Kanata ON K2K 2W2	ENE/196.0	-4.27	<a href="#"><u>71</u></a>
<a href="#"><u>6</u></a>	GEN	BROOKSTREET	525 LEGGET DRIVE KANATA ON K2K 2W2	ENE/196.0	-4.27	<a href="#"><u>72</u></a>
<a href="#"><u>6</u></a>	GEN	Sannoufi Medicine Professional Corporation	525 Legget Dr. Suite 150 Kanata ON K2K2W2	ENE/196.0	-4.27	<a href="#"><u>73</u></a>
<a href="#"><u>6</u></a>	GEN	BROOKSTREET	525 LEGGET DRIVE KANATA ON K2K 2W2	ENE/196.0	-4.27	<a href="#"><u>73</u></a>
<a href="#"><u>6</u></a>	GEN	Sannoufi Medicine Professional Corporation	525 Legget Dr. Suite 150 Kanata ON K2K2W2	ENE/196.0	-4.27	<a href="#"><u>74</u></a>
<a href="#"><u>6</u></a>	GEN	Dr. Charles Kamel, Professional Dentistry Corporat	120 - 525 Legget Drive Kanata ON K2K 2W2	ENE/196.0	-4.27	<a href="#"><u>74</u></a>
<a href="#"><u>6</u></a>	GEN	BROOKSTREET	525 LEGGET DRIVE KANATA ON K2K 2W2	ENE/196.0	-4.27	<a href="#"><u>75</u></a>
<a href="#"><u>6</u></a>	GEN	La Vie Medial Inc.	525 Legget Dr. Suite 150 Kanata ON K2K2W2	ENE/196.0	-4.27	<a href="#"><u>75</u></a>
<a href="#"><u>6</u></a>	GEN	BROOKSTREET	525 LEGGET DRIVE KANATA ON K2K 2W2	ENE/196.0	-4.27	<a href="#"><u>76</u></a>
<a href="#"><u>6</u></a>	GEN	Dr. Charles Kamel, Professional Dentistry Corporat	120 - 525 Legget Drive Kanata ON K2K 2W2	ENE/196.0	-4.27	<a href="#"><u>77</u></a>
<a href="#"><u>6</u></a>	GEN	Dr. Charles Kamel, Professional Dentistry Corporat	120 - 525 Legget Drive Kanata ON K2K 2W2	ENE/196.0	-4.27	<a href="#"><u>77</u></a>
<a href="#"><u>6</u></a>	GEN	BROOKSTREET	525 LEGGET DRIVE KANATA ON K2K 2W2	ENE/196.0	-4.27	<a href="#"><u>77</u></a>
<a href="#"><u>6</u></a>	GEN	La Vie Medial Inc.	525 Legget Dr. Suite 150 Kanata ON K2K2W2	ENE/196.0	-4.27	<a href="#"><u>78</u></a>

<b>Map Key</b>	<b>DB</b>	<b>Company/Site Name</b>	<b>Address</b>	<b>Dir/Dist (m)</b>	<b>Elev Diff (m)</b>	<b>Page Number</b>
<a href="#"><u>6</u></a>	GEN	La Vie Medial Inc.	525 Legget Dr. Suite 150 Kanata ON K2K2W2	ENE/196.0	-4.27	<a href="#"><u>78</u></a>
<a href="#"><u>6</u></a>	GEN	BROOKSTREET	525 LEGGET DRIVE KANATA ON K2K 2W2	ENE/196.0	-4.27	<a href="#"><u>79</u></a>
<a href="#"><u>6</u></a>	GEN	Dr. Charles Kamel, Professional Dentistry Corporat	120 - 525 Legget Drive Kanata ON K2K 2W2	ENE/196.0	-4.27	<a href="#"><u>80</u></a>
<a href="#"><u>6</u></a>	GEN	La Vie Medial Inc.	525 Legget Dr. Suite 150 Kanata ON K2K2W2	ENE/196.0	-4.27	<a href="#"><u>80</u></a>
<a href="#"><u>6</u></a>	ECA	Wesley Clover International Corporation	525 Legget Dr 359 Terry Fox Drive Ottawa ON K2K 0G7	ENE/196.0	-4.27	<a href="#"><u>80</u></a>
<a href="#"><u>6</u></a>	SPL		525 LeGget Drive, Ottawa K2K2W2 OTTAWA ON	ENE/196.0	-4.27	<a href="#"><u>81</u></a>
<a href="#"><u>7</u></a>	WWIS		ON <b>Well ID:</b> 7395525	ENE/197.8	-4.05	<a href="#"><u>81</u></a>
<a href="#"><u>8</u></a>	CA	NEWBRIDGE NETWORKS CORPORATION	359 TERRY FOX DRIVE KANATA CITY ON K2K 2E7	NNE/198.7	-3.06	<a href="#"><u>82</u></a>
<a href="#"><u>8</u></a>	SCT	ELCOMBE SYSTEMS LIMITED	359 TERRY FOX DR KANATA ON K2K 2E7	NNE/198.7	-3.06	<a href="#"><u>83</u></a>
<a href="#"><u>8</u></a>	CA		359 Terry Fox Drive Kanata ON K2K 2E7	NNE/198.7	-3.06	<a href="#"><u>83</u></a>
<a href="#"><u>8</u></a>	GEN	NEWBRIDGE NETWORKS CORPORATION	359 TERRY FOX DRIVE KANATA ON K2K 2E7	NNE/198.7	-3.06	<a href="#"><u>83</u></a>
<a href="#"><u>8</u></a>	GEN	NEWBRIDGE NETWORKS CORPORATION 28-523	359 TERRY FOX DRIVE KANATA ON K2K 2E7	NNE/198.7	-3.06	<a href="#"><u>84</u></a>
<a href="#"><u>8</u></a>	EHS		359 Terry Fox Drive Ottawa ON	NNE/198.7	-3.06	<a href="#"><u>84</u></a>

<b>Map Key</b>	<b>DB</b>	<b>Company/Site Name</b>	<b>Address</b>	<b>Dir/Dist (m)</b>	<b>Elev Diff (m)</b>	<b>Page Number</b>
<a href="#"><u>8</u></a>	EBR	Smart Technologies Inc.	359 Terry Fox Drive Ottawa Ontario K2K 2E7 Ottawa ON	NNE/198.7	-3.06	<a href="#"><u>84</u></a>
<a href="#"><u>8</u></a>	EHS		359 Terry Fox Drive Ottawa ON	NNE/198.7	-3.06	<a href="#"><u>85</u></a>
<a href="#"><u>8</u></a>	GEN	Smart Technologies Inc	359 Terry Fox Drive - North Kanata ON	NNE/198.7	-3.06	<a href="#"><u>85</u></a>
<a href="#"><u>8</u></a>	CA	Smart Technologies Inc.	359 Terry Fox Drive Ottawa ON	NNE/198.7	-3.06	<a href="#"><u>86</u></a>
<a href="#"><u>8</u></a>	CA	Kanata Research Park Corporation	359 Terry Fox Drive Ottawa ON	NNE/198.7	-3.06	<a href="#"><u>86</u></a>
<a href="#"><u>8</u></a>	SCT	Sciometric Instruments Inc.	359 Terry Fox Dr Kanata ON K2K 2E7	NNE/198.7	-3.06	<a href="#"><u>86</u></a>
<a href="#"><u>8</u></a>	SCT	Pleora Technologies Inc.	359 Terry Fox Dr Unit 230 Kanata ON K2K 2E7	NNE/198.7	-3.06	<a href="#"><u>87</u></a>
<a href="#"><u>8</u></a>	ECA	Smart Technologies Inc.	359 Terry Fox Drive Ottawa ON K2K 2E7	NNE/198.7	-3.06	<a href="#"><u>87</u></a>
<a href="#"><u>8</u></a>	ECA	Kanata Research Park Corporation	359 Terry Fox Drive Ottawa ON K2K 2X3	NNE/198.7	-3.06	<a href="#"><u>87</u></a>
<a href="#"><u>8</u></a>	GEN	Electronic Distributors International Inc.	359 Terry Fox Drive Suite 110 Ottawa ON K2K 2E7	NNE/198.7	-3.06	<a href="#"><u>87</u></a>
<a href="#"><u>8</u></a>	GEN	Public Health Agency of Canada - Kanata	359 Terry Fox Drive Kanata ON K2K2E7	NNE/198.7	-3.06	<a href="#"><u>88</u></a>
<a href="#"><u>8</u></a>	GEN	Electronic Distributors International Inc.	359 Terry Fox Drive Suite 110 Ottawa ON K2K 2E7	NNE/198.7	-3.06	<a href="#"><u>88</u></a>
<a href="#"><u>8</u></a>	GEN	Public Health Agency of Canada - Kanata NESS	359 Terry Fox Drive Kanata ON K2K2E7	NNE/198.7	-3.06	<a href="#"><u>89</u></a>

<b>Map Key</b>	<b>DB</b>	<b>Company/Site Name</b>	<b>Address</b>	<b>Dir/Dist (m)</b>	<b>Elev Diff (m)</b>	<b>Page Number</b>
<a href="#"><u>8</u></a>	GEN	Public Health Agency of Canada - Kanata NESS	359 Terry Fox Drive Kanata ON K2K2E7	NNE/198.7	-3.06	<a href="#"><u>90</u></a>
<a href="#"><u>8</u></a>	GEN	Electronic Distributors International Inc.	359 Terry Fox Drive Suite 110 Ottawa ON K2K 2E7	NNE/198.7	-3.06	<a href="#"><u>90</u></a>
<a href="#"><u>8</u></a>	GEN	Electronic Distributors International Inc.	359 Terry Fox Drive Suite 110 Ottawa ON K2K 2E7	NNE/198.7	-3.06	<a href="#"><u>91</u></a>
<a href="#"><u>8</u></a>	GEN	Public Health Agency of Canada - Kanata NESS	359 Terry Fox Drive Kanata ON K2K2E7	NNE/198.7	-3.06	<a href="#"><u>91</u></a>
<a href="#"><u>9</u></a>	SCT	NEWBRIDGE NETWORK CORPORATION	600 MARCH RD KANATA ON K2K 2E6	WNW/200.4	-0.18	<a href="#"><u>92</u></a>
<a href="#"><u>9</u></a>	SCT	NEWBRIDGE NETWORK CORPORATION	600 MARCH RD KANATA ON K2K 2T6	WNW/200.4	-0.18	<a href="#"><u>92</u></a>
<a href="#"><u>9</u></a>	SCT	Alcatel Canada Inc.	600 March Rd Kanata ON K2K 2T6	WNW/200.4	-0.18	<a href="#"><u>92</u></a>
<a href="#"><u>9</u></a>	GEN	ALCATEL CANADA INC.	600 MARCH ROAD KANATA ON K2K 2E6	WNW/200.4	-0.18	<a href="#"><u>93</u></a>
<a href="#"><u>9</u></a>	SCT	Alcatel-Lucent Canada Inc.	600 March Rd Kanata ON K2K 2T6	WNW/200.4	-0.18	<a href="#"><u>93</u></a>
<a href="#"><u>9</u></a>	GEN	ALCATEL CANADA INC.	600 March Road Kanata ON K2K 2T6	WNW/200.4	-0.18	<a href="#"><u>94</u></a>
<a href="#"><u>9</u></a>	GEN	ALCATEL CANADA INC.	600 March Road Kanata ON K2K 2T6	WNW/200.4	-0.18	<a href="#"><u>94</u></a>
<a href="#"><u>9</u></a>	GEN	ALCATEL CANADA INC.	600 March Road Kanata ON K2K 2T6	WNW/200.4	-0.18	<a href="#"><u>94</u></a>
<a href="#"><u>9</u></a>	GEN	ALCATEL CANADA INC.	600 March Road Kanata ON K2K 2T6	WNW/200.4	-0.18	<a href="#"><u>95</u></a>

<b>Map Key</b>	<b>DB</b>	<b>Company/Site Name</b>	<b>Address</b>	<b>Dir/Dist (m)</b>	<b>Elev Diff (m)</b>	<b>Page Number</b>
<a href="#"><u>9</u></a>	GEN	ALCATEL CANADA INC.	600 March Road Kanata ON	WNW/200.4	-0.18	<a href="#"><u>95</u></a>
<a href="#"><u>9</u></a>	GEN	NOKIA CANADA	600 March Road Kanata ON K2K 2E6	WNW/200.4	-0.18	<a href="#"><u>96</u></a>
<a href="#"><u>9</u></a>	GEN	ALCATEL CANADA INC.	600 March Road Kanata ON K2K 2E6	WNW/200.4	-0.18	<a href="#"><u>97</u></a>
<a href="#"><u>9</u></a>	GEN	ALCATEL CANADA INC.	600 March Road Kanata ON K2K 2E6	WNW/200.4	-0.18	<a href="#"><u>98</u></a>
<a href="#"><u>9</u></a>	GEN	NOKIA CANADA	600 March Road Kanata ON K2K 2E6	WNW/200.4	-0.18	<a href="#"><u>99</u></a>
<a href="#"><u>9</u></a>	GEN	NOKIA CANADA	600 March Road Kanata ON K2K 2E6	WNW/200.4	-0.18	<a href="#"><u>100</u></a>
<a href="#"><u>9</u></a>	GEN	NOKIA CANADA	600 March Road Kanata ON K2K 2E6	WNW/200.4	-0.18	<a href="#"><u>101</u></a>
<a href="#"><u>9</u></a>	GEN	NOKIA CANADA	600 March Road Kanata ON K2K 2E6	WNW/200.4	-0.18	<a href="#"><u>102</u></a>
<a href="#"><u>9</u></a>	WWIS		600 March Road lot 8 con 4 Kanata ON <b>Well ID:</b> 7444461	WNW/200.4	-0.18	<a href="#"><u>103</u></a>
<a href="#"><u>9</u></a>	WWIS		600 March Road lot 8 con 4 Kanata ON <b>Well ID:</b> 7444459	WNW/200.4	-0.18	<a href="#"><u>106</u></a>
<a href="#"><u>9</u></a>	WWIS		600 March Road lot 8 con 4 Kanata ON <b>Well ID:</b> 7444460	WNW/200.4	-0.18	<a href="#"><u>108</u></a>
<a href="#"><u>10</u></a>	SCT	Open Text Corporation	515 Legget Dr Suite 300 Kanata ON K2K 3G4	ESE/201.3	-1.06	<a href="#"><u>111</u></a>
<a href="#"><u>10</u></a>	SCT	Ubiquity Software Corp.	515 Legget Dr Suite 400 Ottawa ON K2K 3G4	ESE/201.3	-1.06	<a href="#"><u>112</u></a>

<b>Map Key</b>	<b>DB</b>	<b>Company/Site Name</b>	<b>Address</b>	<b>Dir/Dist (m)</b>	<b>Elev Diff (m)</b>	<b>Page Number</b>
<a href="#"><u>10</u></a>	SPL	Kanata Research Park Corporation	515 Legget drive Ottawa ON	ESE/201.3	-1.06	<a href="#"><u>112</u></a>
<a href="#"><u>10</u></a>	CA	Kanata Research Park Corporation	515 Legget Drive Ottawa ON	ESE/201.3	-1.06	<a href="#"><u>113</u></a>
<a href="#"><u>10</u></a>	SCT	Quest Software Canada Inc.	515 Legget Dr Suite 1001 Kanata ON K2K 3G4	ESE/201.3	-1.06	<a href="#"><u>113</u></a>
<a href="#"><u>10</u></a>	HINC		515 LEGGET DRIVE KANATA ON	ESE/201.3	-1.06	<a href="#"><u>113</u></a>
<a href="#"><u>10</u></a>	EHS		515 Legget Drive Ottawa ON	ESE/201.3	-1.06	<a href="#"><u>114</u></a>
<a href="#"><u>10</u></a>	NPRI	KANATA RESEARCH PARK	515 LEGGET Drive KANATA ON K2K3G4	ESE/201.3	-1.06	<a href="#"><u>114</u></a>
<a href="#"><u>10</u></a>	EHS		515 Legget Dr Ottawa ON K2K3G4	ESE/201.3	-1.06	<a href="#"><u>116</u></a>
<a href="#"><u>10</u></a>	ECA	Kanata Research Park Corporation	515 Legget Drive Ottawa ON K2K 2X3	ESE/201.3	-1.06	<a href="#"><u>117</u></a>
<a href="#"><u>10</u></a>	GEN	Broccolini Construction Ottawa Inc.	515 Legget Drive Ottawa ON K2K 3G4	ESE/201.3	-1.06	<a href="#"><u>117</u></a>
<a href="#"><u>11</u></a>	CA	MINTO DEVELOPMENTS INC.	LEGGET DR/TERRY FOX DR/SOLANDT KANATA CITY ON	NW/223.3	-0.75	<a href="#"><u>117</u></a>
<a href="#"><u>12</u></a>	SCT	INSTANTEL INC.	362 TERRY FOX DR KANATA ON K2K 2P5	NNW/247.2	-1.78	<a href="#"><u>117</u></a>
<a href="#"><u>12</u></a>	SCT	Coyle Publishing Inc.	362 Terry Fox Dr Suite 220 Kanata ON K2K 2P5	NNW/247.2	-1.78	<a href="#"><u>118</u></a>



# Executive Summary: Summary By Data Source

## **CA - Certificates of Approval**

A search of the CA database, dated 1985-Oct 30, 2011\* has found that there are 9 CA site(s) within approximately 0.25 kilometers of the project property.

<b><u>Lower Elevation</u></b>	<b><u>Address</u></b>	<b><u>Direction</u></b>	<b><u>Distance (m)</u></b>	<b><u>Map Key</u></b>
Nortel Networks Corporation	535 Legget Drive Ottawa ON	-	0.00	<a href="#"><u>1</u></a>
Kanata Research Park Corporation	535 Legget Drive Ottawa ON	-	0.00	<a href="#"><u>1</u></a>
Kanata Research Park Corporation	555 Legget Drive Ottawa ON	NNW	125.96	<a href="#"><u>3</u></a>
Kanata Research Park Corporation	359 Terry Fox Drive Ottawa ON	NNE	198.74	<a href="#"><u>8</u></a>
NEWBRIDGE NETWORKS CORPORATION	359 TERRY FOX DRIVE KANATA CITY ON K2K 2E7	NNE	198.74	<a href="#"><u>8</u></a>
	359 Terry Fox Drive Kanata ON K2K 2E7	NNE	198.74	<a href="#"><u>8</u></a>
Smart Technologies Inc.	359 Terry Fox Drive Ottawa ON	NNE	198.74	<a href="#"><u>8</u></a>
Kanata Research Park Corporation	515 Legget Drive Ottawa ON	ESE	201.30	<a href="#"><u>10</u></a>
MINTO DEVELOPMENTS INC.	LEGGET DR/TERRY FOX DR/SOLANDT KANATA CITY ON	NW	223.31	<a href="#"><u>11</u></a>

## **EBR - Environmental Registry**

A search of the EBR database, dated 1994 - Jun 30, 2024 has found that there are 1 EBR site(s) within approximately 0.25 kilometers of the project property.

<u>Lower Elevation</u>	<u>Address</u>	<u>Direction</u>	<u>Distance (m)</u>	<u>Map Key</u>
Smart Technologies Inc.	359 Terry Fox Drive Ottawa Ontario K2K 2E7 Ottawa ON	NNE	198.74	<a href="#"><u>8</u></a>

## **ECA - Environmental Compliance Approval**

A search of the ECA database, dated Oct 2011-Apr 30, 2024 has found that there are 12 ECA site(s) within approximately 0.25 kilometers of the project property.

<u>Lower Elevation</u>	<u>Address</u>	<u>Direction</u>	<u>Distance (m)</u>	<u>Map Key</u>
Kanata Research Park Corporation	535 Legget Drive Ottawa ON K2K 2X3	-	0.00	<a href="#"><u>1</u></a>
Nortel Networks Corporation	535 Legget Drive Ottawa ON K2H 8E9	-	0.00	<a href="#"><u>1</u></a>
Kanata Research Park Corporation	535 Legget Drive Ottawa ON K2K 2X3	-	0.00	<a href="#"><u>1</u></a>
Kanata Research Park Corporation	535 Legget Drive Ottawa ON K2K 2X3	-	0.00	<a href="#"><u>1</u></a>
Kanata Research Park Corporation	535 Legget Drive Ottawa ON K2K 2X3	-	0.00	<a href="#"><u>1</u></a>
Kanata Research Park Corporation	Kanata Research Park Kanata ON K2K 2X3	ENE	16.30	<a href="#"><u>2</u></a>
Kanata Research Park Corporation	555 Legget Drive Ottawa ON K2K 2X3	NNW	125.96	<a href="#"><u>3</u></a>
Wesley Clover International Corporation	525 Legget Dr 359 Terry Fox Drive Ottawa ON K2K 0G7	ENE	196.04	<a href="#"><u>6</u></a>
Legget Drive Development Inc.	515 and 525 Legget Dr Ottawa ON K1P 6E2	ENE	196.04	<a href="#"><u>6</u></a>

Kanata Research Park Corporation	359 Terry Fox Drive Ottawa ON K2K 2X3	NNE	198.74	<a href="#"><u>8</u></a>
Smart Technologies Inc.	359 Terry Fox Drive Ottawa ON K2K 2E7	NNE	198.74	<a href="#"><u>8</u></a>
Kanata Research Park Corporation	515 Legget Drive Ottawa ON K2K 2X3	ESE	201.30	<a href="#"><u>10</u></a>

## **EHS - ERIS Historical Searches**

A search of the EHS database, dated 1999-Mar 31, 2024 has found that there are 14 EHS site(s) within approximately 0.25 kilometers of the project property.

<b><u>Equal/Higher Elevation</u></b>	<b><u>Address</u></b>	<b><u>Direction</u></b>	<b><u>Distance (m)</u></b>	<b><u>Map Key</u></b>
	600 March Road Kanata ON K2K 2T6	WSW	162.57	<a href="#"><u>4</u></a>

<b><u>Lower Elevation</u></b>	<b><u>Address</u></b>	<b><u>Direction</u></b>	<b><u>Distance (m)</u></b>	<b><u>Map Key</u></b>
	PE5413 - 535 Legget Drive Kanata ON K2K 2W2	-	0.00	<a href="#"><u>1</u></a>
	535 Legget Drive Kanata ON K2K 3B8	-	0.00	<a href="#"><u>1</u></a>
	535 Legget Drive Kanata ON K2K 3B8	-	0.00	<a href="#"><u>1</u></a>
	555 Legget Drive Kanata ON K2K 3B8	NNW	125.96	<a href="#"><u>3</u></a>
	555 Legget Drive Kanata ON K2K 3B8	NNW	125.96	<a href="#"><u>3</u></a>
	555 Legget Dr Ottawa ON K2K2X3	NNW	125.96	<a href="#"><u>3</u></a>

555 Legget Dr Ottawa ON K2K2X3	NNW	125.96	<a href="#"><u>3</u></a>
359 Terry Fox Drive Ottawa ON Kanata ON K2K 2E7	NNE	195.64	<a href="#"><u>5</u></a>
525 Legget Drive Ottawa (Formerly Kanata) ON K2K 2W2	ENE	196.04	<a href="#"><u>6</u></a>
359 Terry Fox Drive Ottawa ON	NNE	198.74	<a href="#"><u>8</u></a>
359 Terry Fox Drive Ottawa ON	NNE	198.74	<a href="#"><u>8</u></a>
515 Legget Dr Ottawa ON K2K3G4	ESE	201.30	<a href="#"><u>10</u></a>
515 Legget Drive Ottawa ON	ESE	201.30	<a href="#"><u>10</u></a>

### **GEN - Ontario Regulation 347 Waste Generators Summary**

A search of the GEN database, dated 1986-Oct 31, 2022 has found that there are 73 GEN site(s) within approximately 0.25 kilometers of the project property.

<b><u>Lower Elevation</u></b>	<b><u>Address</u></b>	<b><u>Direction</u></b>	<b><u>Distance (m)</u></b>	<b><u>Map Key</u></b>
Intel of Canada, Ltd.	535 Legget Drive Suite 206 Kanata ON K2K 3B8	-	0.00	<a href="#"><u>1</u></a>
Mead Johnson Nutrition (Canada) Co.	900-535 Legget Drive Kanata ON K2K3B8	-	0.00	<a href="#"><u>1</u></a>
TELEXIS CORPORATION	555 LEGGET DRIVE, SUITE 210 KANATA ON K2K 2X3	NNW	125.96	<a href="#"><u>3</u></a>

PULSE CANADA LTD.	555 LEGGET DRIVE SUITE 1036 KANATA ON K2K 2X3	NNW	125.96	<a href="#"><u>3</u></a>
PULSE CANADA LTD.	555 LEGGET DRIVE SUITE 1036 TWR B KANATA ON K2K 2X3	NNW	125.96	<a href="#"><u>3</u></a>
KRP Management Services Inc.	555 Legget Drive Ottawa ON	NNW	125.96	<a href="#"><u>3</u></a>
March Networks	555 Legget Drive Ottawa ON K2K 2X3	NNW	125.96	<a href="#"><u>3</u></a>
KRP Management Services Inc.	555 Legget Drive Ottawa ON	NNW	125.96	<a href="#"><u>3</u></a>
KRP Management Services Inc.	555 Legget Drive Ottawa ON	NNW	125.96	<a href="#"><u>3</u></a>
KRP Management Services Inc.	555 Legget Drive Ottawa ON	NNW	125.96	<a href="#"><u>3</u></a>
KRP Management Services Inc.	555 Legget Drive Ottawa ON	NNW	125.96	<a href="#"><u>3</u></a>
KRP Management Services Inc.	555 Legget Drive Ottawa ON	NNW	125.96	<a href="#"><u>3</u></a>
KRP Management Services Inc.	555 Legget Drive Ottawa ON	NNW	125.96	<a href="#"><u>3</u></a>
Kanata Research Park Corp.	555 Legget Drive Ottawa ON K2K 2X3	NNW	125.96	<a href="#"><u>3</u></a>
Kanata Research Park Corp.	555 Legget Drive Ottawa ON K2K 2X3	NNW	125.96	<a href="#"><u>3</u></a>
Kanata Research Park Corp.	555 Legget Drive Ottawa ON K2K 2X3	NNW	125.96	<a href="#"><u>3</u></a>
KRP Properties A Division of Wesley Clover Interna	555 Legget Drive Ottawa ON K2K 2X3	NNW	125.96	<a href="#"><u>3</u></a>

KRP Properties A Division of Wesley Clover Interna	555 Legget Drive Ottawa ON K2K 2X3	NNW	125.96	<a href="#"><u>3</u></a>
KRP Properties A Division of Wesley Clover Interna	555 Legget Drive Ottawa ON K2K 2X3	NNW	125.96	<a href="#"><u>3</u></a>
KRP Properties A Division of Wesley Clover Interna	555 Legget Drive Ottawa ON K2K 2X3	NNW	125.96	<a href="#"><u>3</u></a>
BROOKSTREET	525 LEGGET DRIVE KANATA ON K2K 2W2	ENE	196.04	<a href="#"><u>6</u></a>
BROOKSTREET	525 LEGGET DRIVE KANATA ON K2K 2W2	ENE	196.04	<a href="#"><u>6</u></a>
BROOKSTREET	525 LEGGET DRIVE KANATA ON K2K 2W2	ENE	196.04	<a href="#"><u>6</u></a>
Sannoufi Medicine Professional Corporation	525 Legget Dr. Suite 150 Kanata ON K2K 2W2	ENE	196.04	<a href="#"><u>6</u></a>
Sannoufi Medicine Professional Corporation	525 Legget Dr. Suite 150 Kanata ON K2K 2W2	ENE	196.04	<a href="#"><u>6</u></a>
BROOKSTREET	525 LEGGET DRIVE KANATA ON K2K 2W2	ENE	196.04	<a href="#"><u>6</u></a>
Sannoufi Medicine Professional Corporation	525 Legget Dr. Suite 150 Kanata ON	ENE	196.04	<a href="#"><u>6</u></a>
BROOKSTREET	525 LEGGET DRIVE KANATA ON	ENE	196.04	<a href="#"><u>6</u></a>
Dr. Charles Kamel, Professional Dentistry Corporat	120 - 525 Legget Drive Kanata ON K2K 2W2	ENE	196.04	<a href="#"><u>6</u></a>



Sannoufi Medicine Professional Corporation	525 Legget Dr. Suite 150 Kanata ON K2K2W2	ENE	196.04	<a href="#"><u>6</u></a>
BROOKSTREET	525 LEGGET DRIVE KANATA ON K2K 2W2	ENE	196.04	<a href="#"><u>6</u></a>
Sannoufi Medicine Professional Corporation	525 Legget Dr. Suite 150 Kanata ON K2K2W2	ENE	196.04	<a href="#"><u>6</u></a>
Dr. Charles Kamel, Professional Dentistry Corporat	120 - 525 Legget Drive Kanata ON K2K 2W2	ENE	196.04	<a href="#"><u>6</u></a>
BROOKSTREET	525 LEGGET DRIVE KANATA ON K2K 2W2	ENE	196.04	<a href="#"><u>6</u></a>
Sannoufi Medicine Professional Corporation	525 Legget Dr. Suite 150 Kanata ON K2K2W2	ENE	196.04	<a href="#"><u>6</u></a>
BROOKSTREET	525 LEGGET DRIVE KANATA ON K2K 2W2	ENE	196.04	<a href="#"><u>6</u></a>
Sannoufi Medicine Professional Corporation	525 Legget Dr. Suite 150 Kanata ON K2K2W2	ENE	196.04	<a href="#"><u>6</u></a>
Dr. Charles Kamel, Professional Dentistry Corporat	120 - 525 Legget Drive Kanata ON K2K 2W2	ENE	196.04	<a href="#"><u>6</u></a>
BROOKSTREET	525 LEGGET DRIVE KANATA ON K2K 2W2	ENE	196.04	<a href="#"><u>6</u></a>
La Vie Medial Inc.	525 Legget Dr. Suite 150 Kanata ON K2K2W2	ENE	196.04	<a href="#"><u>6</u></a>
BROOKSTREET	525 LEGGET DRIVE KANATA ON K2K 2W2	ENE	196.04	<a href="#"><u>6</u></a>
Dr. Charles Kamel, Professional Dentistry Corporat	120 - 525 Legget Drive Kanata ON K2K 2W2	ENE	196.04	<a href="#"><u>6</u></a>

Dr. Charles Kamel, Professional Dentistry Corporat	120 - 525 Legget Drive Kanata ON K2K 2W2	ENE	196.04	<a href="#"><u>6</u></a>
BROOKSTREET	525 LEGGET DRIVE KANATA ON K2K 2W2	ENE	196.04	<a href="#"><u>6</u></a>
La Vie Medial Inc.	525 Legget Dr. Suite 150 Kanata ON K2K2W2	ENE	196.04	<a href="#"><u>6</u></a>
La Vie Medial Inc.	525 Legget Dr. Suite 150 Kanata ON K2K2W2	ENE	196.04	<a href="#"><u>6</u></a>
BROOKSTREET	525 LEGGET DRIVE KANATA ON K2K 2W2	ENE	196.04	<a href="#"><u>6</u></a>
Dr. Charles Kamel, Professional Dentistry Corporat	120 - 525 Legget Drive Kanata ON K2K 2W2	ENE	196.04	<a href="#"><u>6</u></a>
La Vie Medial Inc.	525 Legget Dr. Suite 150 Kanata ON K2K2W2	ENE	196.04	<a href="#"><u>6</u></a>
Public Health Agency of Canada - Kanata NESS	359 Terry Fox Drive Kanata ON K2K2E7	NNE	198.74	<a href="#"><u>8</u></a>
Public Health Agency of Canada - Kanata NESS	359 Terry Fox Drive Kanata ON K2K2E7	NNE	198.74	<a href="#"><u>8</u></a>
Electronic Distributors International Inc.	359 Terry Fox Drive Suite 110 Ottawa ON K2K 2E7	NNE	198.74	<a href="#"><u>8</u></a>
Electronic Distributors International Inc.	359 Terry Fox Drive Suite 110 Ottawa ON K2K 2E7	NNE	198.74	<a href="#"><u>8</u></a>
Public Health Agency of Canada - Kanata NESS	359 Terry Fox Drive Kanata ON K2K2E7	NNE	198.74	<a href="#"><u>8</u></a>

Electronic Distributors International Inc.	359 Terry Fox Drive Suite 110 Ottawa ON K2K 2E7	NNE	198.74	<a href="#"><u>8</u></a>
NEWBRIDGE NETWORKS CORPORATION	359 TERRY FOX DRIVE KANATA ON K2K 2E7	NNE	198.74	<a href="#"><u>8</u></a>
NEWBRIDGE NETWORKS CORPORATION 28-523	359 TERRY FOX DRIVE KANATA ON K2K 2E7	NNE	198.74	<a href="#"><u>8</u></a>
Smart Technologies Inc	359 Terry Fox Drive - North Kanata ON	NNE	198.74	<a href="#"><u>8</u></a>
Electronic Distributors International Inc.	359 Terry Fox Drive Suite 110 Ottawa ON K2K 2E7	NNE	198.74	<a href="#"><u>8</u></a>
Public Health Agency of Canada - Kanata	359 Terry Fox Drive Kanata ON K2K2E7	NNE	198.74	<a href="#"><u>8</u></a>
ALCATEL CANADA INC.	600 MARCH ROAD KANATA ON K2K 2E6	WNW	200.41	<a href="#"><u>9</u></a>
ALCATEL CANADA INC.	600 March Road Kanata ON K2K 2T6	WNW	200.41	<a href="#"><u>9</u></a>
ALCATEL CANADA INC.	600 March Road Kanata ON K2K 2T6	WNW	200.41	<a href="#"><u>9</u></a>
ALCATEL CANADA INC.	600 March Road Kanata ON K2K 2T6	WNW	200.41	<a href="#"><u>9</u></a>
ALCATEL CANADA INC.	600 March Road Kanata ON K2K 2T6	WNW	200.41	<a href="#"><u>9</u></a>
ALCATEL CANADA INC.	600 March Road Kanata ON	WNW	200.41	<a href="#"><u>9</u></a>
NOKIA CANADA	600 March Road Kanata ON K2K 2E6	WNW	200.41	<a href="#"><u>9</u></a>

ALCATEL CANADA INC.	600 March Road Kanata ON K2K 2E6	WNW	200.41	<a href="#"><u>9</u></a>
ALCATEL CANADA INC.	600 March Road Kanata ON K2K 2E6	WNW	200.41	<a href="#"><u>9</u></a>
NOKIA CANADA	600 March Road Kanata ON K2K 2E6	WNW	200.41	<a href="#"><u>9</u></a>
NOKIA CANADA	600 March Road Kanata ON K2K 2E6	WNW	200.41	<a href="#"><u>9</u></a>
NOKIA CANADA	600 March Road Kanata ON K2K 2E6	WNW	200.41	<a href="#"><u>9</u></a>
NOKIA CANADA	600 March Road Kanata ON K2K 2E6	WNW	200.41	<a href="#"><u>9</u></a>
Broccolini Construction Ottawa Inc.	515 Legget Drive Ottawa ON K2K 3G4	ESE	201.30	<a href="#"><u>10</u></a>

### **HINC - TSSA Historic Incidents**

A search of the HINC database, dated 2006-June 2009\* has found that there are 1 HINC site(s) within approximately 0.25 kilometers of the project property.

<b><u>Lower Elevation</u></b>	<b><u>Address</u></b>	<b><u>Direction</u></b>	<b><u>Distance (m)</u></b>	<b><u>Map Key</u></b>
	515 LEGGET DRIVE KANATA ON	ESE	201.30	<a href="#"><u>10</u></a>

### **NPRI - National Pollutant Release Inventory - Historic**

A search of the NPRI database, dated 1993-May 2017 has found that there are 3 NPRI site(s) within approximately 0.25 kilometers of the project property.

<b><u>Lower Elevation</u></b>	<b><u>Address</u></b>	<b><u>Direction</u></b>	<b><u>Distance (m)</u></b>	<b><u>Map Key</u></b>
KANATA RESEARCH PARK	535 LEGGET Drive KANATA ON K2K3B8	-	0.00	<a href="#"><u>1</u></a>

KANATA RESEARCH PARK	555 LEGGET Drive KANATA ON K2K2X3	NNW	125.96	<a href="#"><u>3</u></a>
KANATA RESEARCH PARK	515 LEGGET Drive KANATA ON K2K3G4	ESE	201.30	<a href="#"><u>10</u></a>

### **SCT - Scott's Manufacturing Directory**

A search of the SCT database, dated 1992-Mar 2011\* has found that there are 25 SCT site(s) within approximately 0.25 kilometers of the project property.

<b><u>Lower Elevation</u></b>	<b><u>Address</u></b>	<b><u>Direction</u></b>	<b><u>Distance (m)</u></b>	<b><u>Map Key</u></b>
Mead Johnson Nutritionals	535 Legget Dr Unit 900 Kanata ON K2K 3B8	-	0.00	<a href="#"><u>1</u></a>
PIKA Technologies Inc.	535 Legget Dr Suite 400 Kanata ON K2K 3B8	-	0.00	<a href="#"><u>1</u></a>
Solace Systems Inc.	535 Legget Dr Floor 3 Kanata ON K2K 3B8	-	0.00	<a href="#"><u>1</u></a>
Mediphan Inc.	555 Legget Dr Suite 305 Ottawa ON K2K 2X3	NNW	125.96	<a href="#"><u>3</u></a>
Redirack Storage Systems	555 Legget Dr Suite 1007 Kanata ON K2K 2X3	NNW	125.96	<a href="#"><u>3</u></a>
Sch Specialty Literacy/Interve	555 Legget Dr Suite 900 Kanata ON K2K 2X3	NNW	125.96	<a href="#"><u>3</u></a>
NOKIA IP TELEPHONY CORPORATION	555 LEGGET DR SUITE 400 KANATA ON K2K 2X3	NNW	125.96	<a href="#"><u>3</u></a>
NOKIA	555 Legget Dr Suite 400 Kanata ON K2K 2X3	NNW	125.96	<a href="#"><u>3</u></a>

March Networks	555 Legget Dr Suite 140 Kanata ON K2K 2X3	NNW	125.96	<a href="#"><u>3</u></a>
March Networks Corporation	555 Legget Dr Ottawa ON K2K 2X3	NNW	125.96	<a href="#"><u>3</u></a>
March Networks Corporation	555 Legget Dr Suite 530 Kanata ON K2K 2X3	NNW	125.96	<a href="#"><u>3</u></a>
Redirack Storage Systems	555 Legget Dr Tower A Suite 2007 Ottawa ON K2K 2X3	NNW	125.96	<a href="#"><u>3</u></a>
Netistix Technologies Corp	555 Legget Dr Suite 304 Kanata ON K2K 2X3	NNW	125.96	<a href="#"><u>3</u></a>
Pleora Technologies Inc.	359 Terry Fox Dr Unit 230 Kanata ON K2K 2E7	NNE	198.74	<a href="#"><u>8</u></a>
Sciometric Instruments Inc.	359 Terry Fox Dr Kanata ON K2K 2E7	NNE	198.74	<a href="#"><u>8</u></a>
ELCOMBE SYSTEMS LIMITED	359 TERRY FOX DR KANATA ON K2K 2E7	NNE	198.74	<a href="#"><u>8</u></a>
Alcatel-Lucent Canada Inc.	600 March Rd Kanata ON K2K 2T6	WNW	200.41	<a href="#"><u>9</u></a>
Alcatel Canada Inc.	600 March Rd Kanata ON K2K 2T6	WNW	200.41	<a href="#"><u>9</u></a>
NEWBRIDGE NETWORK CORPORATION	600 MARCH RD KANATA ON K2K 2E6	WNW	200.41	<a href="#"><u>9</u></a>
NEWBRIDGE NETWORK CORPORATION	600 MARCH RD KANATA ON K2K 2T6	WNW	200.41	<a href="#"><u>9</u></a>
Open Text Corporation	515 Legget Dr Suite 300 Kanata ON K2K 3G4	ESE	201.30	<a href="#"><u>10</u></a>



Ubiquity Software Corp.	515 Legget Dr Suite 400 Ottawa ON K2K 3G4	ESE	201.30	<a href="#">10</a>
Quest Software Canada Inc.	515 Legget Dr Suite 1001 Kanata ON K2K 3G4	ESE	201.30	<a href="#">10</a>
INSTANTEL INC.	362 TERRY FOX DR KANATA ON K2K 2P5	NNW	247.16	<a href="#">12</a>
Coyle Publishing Inc.	362 Terry Fox Dr Suite 220 Kanata ON K2K 2P5	NNW	247.16	<a href="#">12</a>

### **SPL - Ontario Spills**

A search of the SPL database, dated 1988-Jan 2023; see description has found that there are 2 SPL site(s) within approximately 0.25 kilometers of the project property.

<b><u>Lower Elevation</u></b>	<b><u>Address</u></b>	<b><u>Direction</u></b>	<b><u>Distance (m)</u></b>	<b><u>Map Key</u></b>
	525 LeGget Drive, Ottawa K2K2W2 OTTAWA ON	ENE	196.04	<a href="#">6</a>
Kanata Research Park Corporation	515 Legget drive Ottawa ON	ESE	201.30	<a href="#">10</a>

### **WWIS - Water Well Information System**

A search of the WWIS database, dated Dec 31 2023 has found that there are 4 WWIS site(s) within approximately 0.25 kilometers of the project property.

<b><u>Lower Elevation</u></b>	<b><u>Address</u></b>	<b><u>Direction</u></b>	<b><u>Distance (m)</u></b>	<b><u>Map Key</u></b>
	ON  <i>Well ID: 7395525</i>	ENE	197.78	<a href="#">7</a>
	600 March Road lot 8 con 4 Kanata ON  <i>Well ID: 7444459</i>	WNW	200.41	<a href="#">9</a>
	600 March Road lot 8 con 4 Kanata ON	WNW	200.41	<a href="#">9</a>

**Well ID:** 7444460

600 March Road lot 8 con 4  
Kanata ON

WNW

200.41

[9](#)

**Well ID:** 7444461

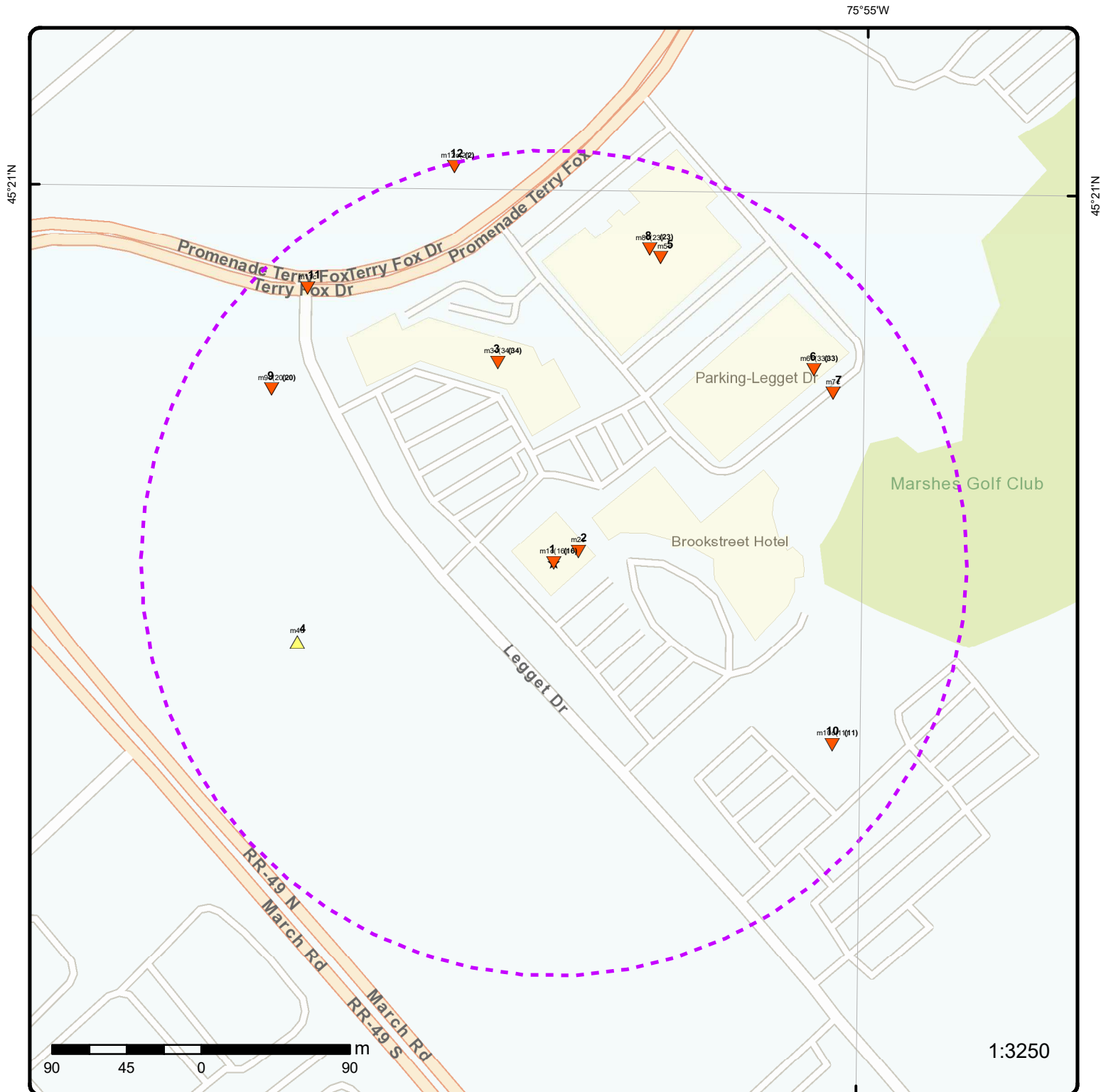

## Map: 0.25 Kilometer Radius

Order Number: 24072600037

Address: 535 Legget Drive, Ottawa, ON



★ Project Property	Freeways; Highways	Beach	Shopping & Sports Area
⬡ Buffer Outline	Traffic Circle; Ramp	Airport	University/College
▲ Eris Sites with Higher Elevation	Major Arterial; Minor Arterial	Industrial Area	Cemetery; Golf Course
■ Eris Sites with Same Elevation	Local Road	Military Base	Park (National)
▼ Eris Sites with Lower Elevation	Service Road; Traffic Circle; Ramp	Aircraft Roads	Park (City/County)
○ Eris Sites with Unknown Elevation	Rail	Native Reservation	
		Hospital	



75°55'30"W

45°21'N

45°21'N

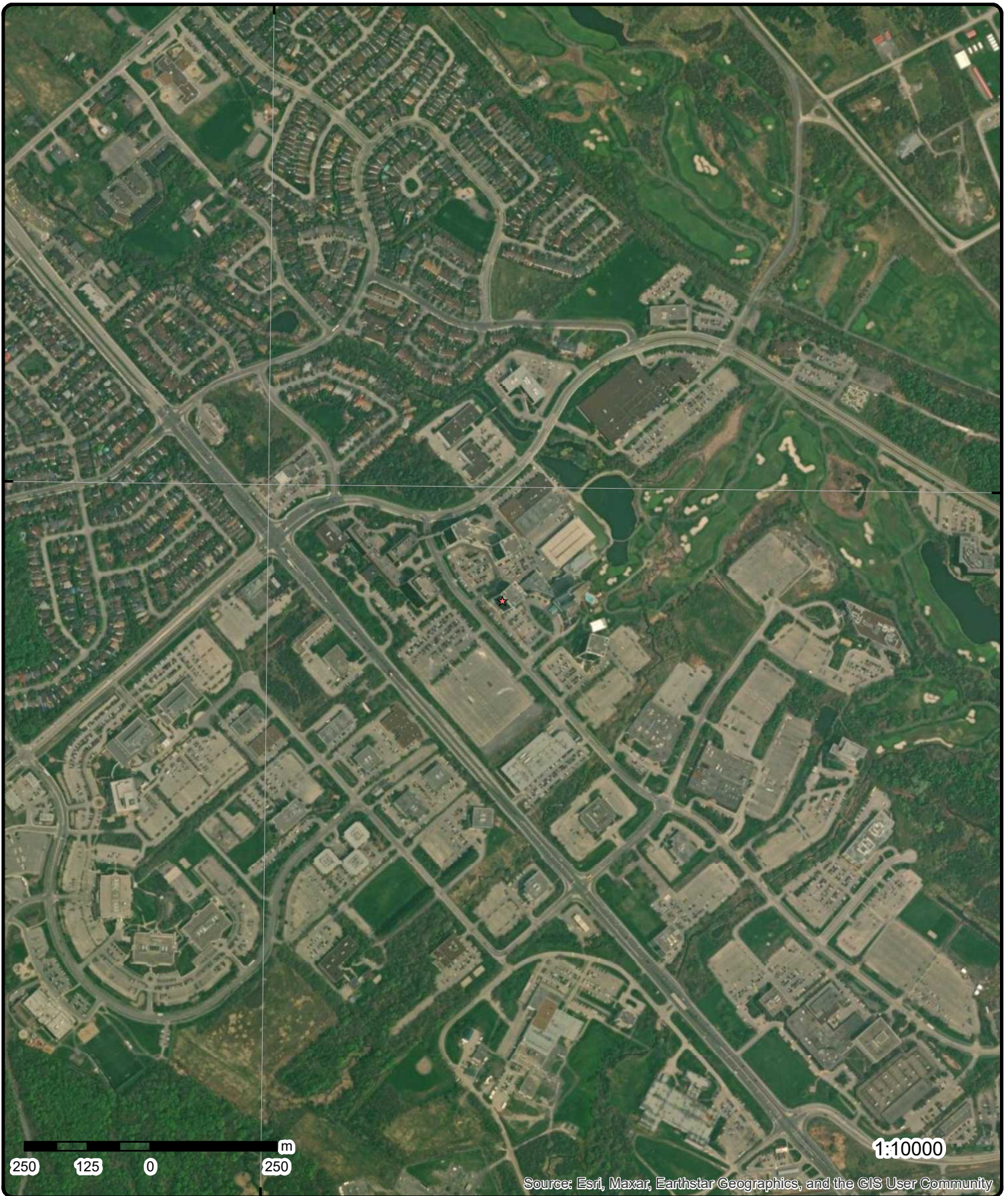

**Aerial**

**Year: 2023**

**Order Number: 24072600037**

**Address: 535 Legget Drive, Ottawa, ON**



**Source: ESRI World Imagery**

© ERIS Information Limited Partnership



75°55'30"W

75°54'W

45°21'N

45°21'N

45°19'30"N

45°19'30"N

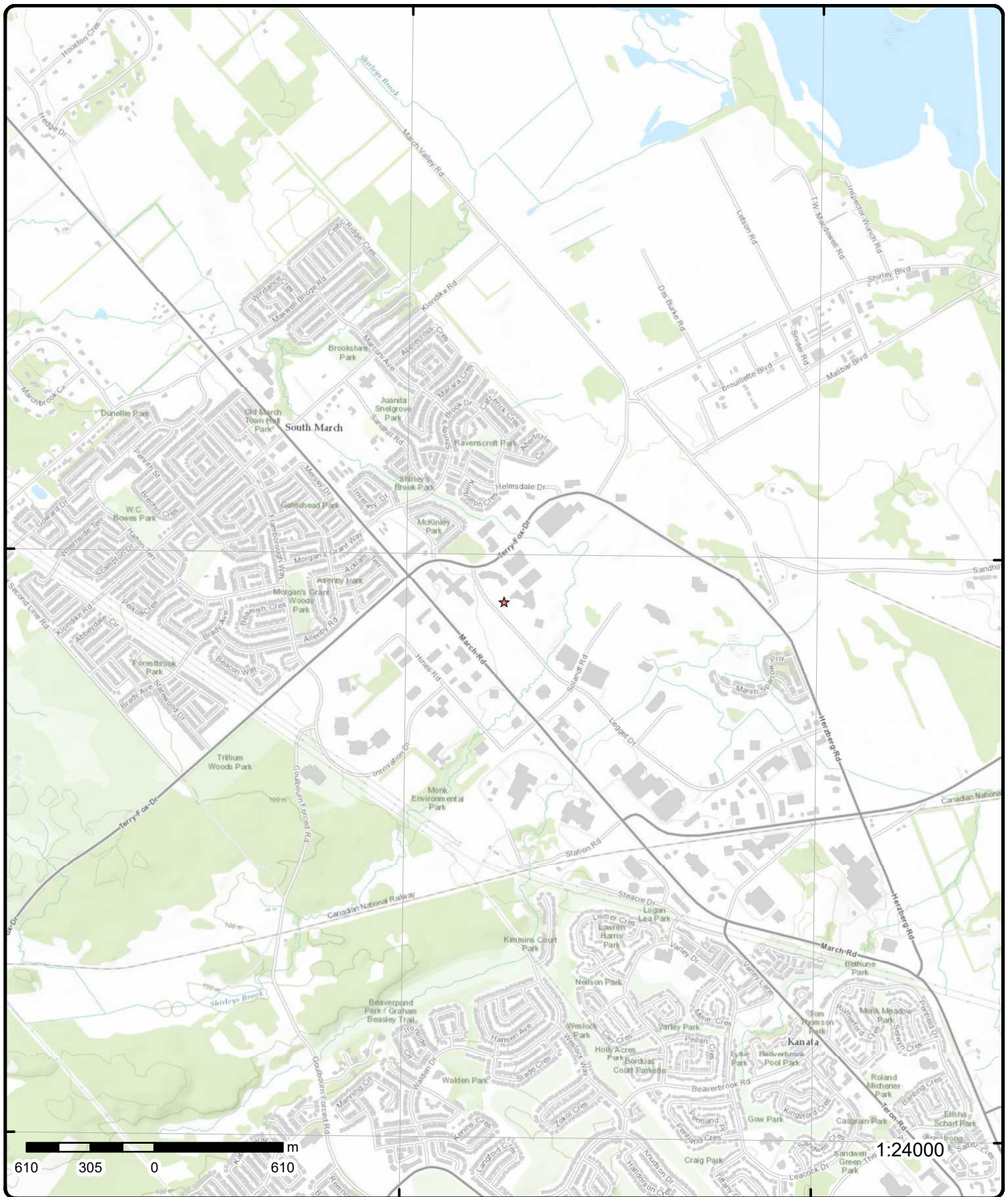

# Topographic Map

**Address: 535 Legget Drive, ON**

**Source:** ESRI World Topographic Map

Order Number: 24072600037



© ERIS Information Limited Partnership

## Detail Report

Map Key	Number of Records	Direction/ Distance (m)	Elev/Diff (m)	Site	DB
<a href="#">1</a>	1 of 16	-/0.0	79.9 / -0.06	535 Legget Drive Kanata ON K2K 3B8	EHS
<div> <div> <b>Order No:</b> 20100311004  <b>Status:</b> C  <b>Report Type:</b> Standard Report  <b>Report Date:</b> 3/19/2010  <b>Date Received:</b> 3/11/2010  <b>Previous Site Name:</b>  <b>Lot/Building Size:</b>  <b>Additional Info Ordered:</b> City Directory </div> <div> <b>Nearest Intersection:</b> Legget Drive and Terry Fox Drive  <b>Municipality:</b> Kanata  <b>Client Prov/State:</b> ON  <b>Search Radius (km):</b> 0.25  <b>X:</b> -75.919057  <b>Y:</b> 45.347895 </div> </div>					
<a href="#">1</a>	2 of 16	-/0.0	79.9 / -0.06	Nortel Networks Corporation 535 Legget Drive Ottawa ON	CA
<div> <b>Certificate #:</b> 4854-5GZU2U  <b>Application Year:</b> 2002  <b>Issue Date:</b> 12/20/2002  <b>Approval Type:</b> Air  <b>Status:</b> Approved  <b>Application Type:</b>  <b>Client Name:</b>  <b>Client Address:</b>  <b>Client City:</b>  <b>Client Postal Code:</b>  <b>Project Description:</b>  <b>Contaminants:</b>  <b>Emission Control:</b> </div>					
<a href="#">1</a>	3 of 16	-/0.0	79.9 / -0.06	Kanata Research Park Corporation 535 Legget Drive Ottawa ON	CA
<div> <b>Certificate #:</b> 5182-5M9TGN  <b>Application Year:</b> 2003  <b>Issue Date:</b> 5/8/2003  <b>Approval Type:</b> Air  <b>Status:</b> Approved  <b>Application Type:</b>  <b>Client Name:</b>  <b>Client Address:</b>  <b>Client City:</b>  <b>Client Postal Code:</b>  <b>Project Description:</b>  <b>Contaminants:</b>  <b>Emission Control:</b> </div>					
<a href="#">1</a>	4 of 16	-/0.0	79.9 / -0.06	Mead Johnson Nutritionals 535 Legget Dr Unit 900	SCT



Map Key	Number of Records	Direction/ Distance (m)	Elev/Diff (m)	Site	DB
<hr/>					
				<b>Kanata ON K2K 3B8</b>	
<b>Established:</b>		01-AUG-07			
<b>Plant Size (ft²):</b>					
<b>Employment:</b>					
<b>--Details--</b>					
<b>Description:</b>		Other Specialty-Line Food Wholesaler-Distributors			
<b>SIC/NAICS Code:</b>		413190			
<b>Description:</b>		Pharmaceuticals and Pharmacy Supplies Wholesaler-Distributors			
<b>SIC/NAICS Code:</b>		414510			
<b>Description:</b>		Toiletries, Cosmetics and Sundries Wholesaler-Distributors			
<b>SIC/NAICS Code:</b>		414520			
<b>Description:</b>		Pharmaceuticals and Pharmacy Supplies Wholesaler-Distributors			
<b>SIC/NAICS Code:</b>		414510			
<hr/>					
<u>1</u>	5 of 16	-/0.0	79.9 / -0.06	<b>PIKA Technologies Inc. 535 Legget Dr Suite 400 Kanata ON K2K 3B8</b>	<b>SCT</b>
<b>Established:</b>					
<b>Plant Size (ft²):</b>					
<b>Employment:</b>					
<b>--Details--</b>					
<b>Description:</b>		Computer Systems Design and Related Services			
<b>SIC/NAICS Code:</b>		541510			
<b>Description:</b>		Computer and Peripheral Equipment Manufacturing			
<b>SIC/NAICS Code:</b>		334110			
<hr/>					
<u>1</u>	6 of 16	-/0.0	79.9 / -0.06	<b>Solace Systems Inc. 535 Legget Dr Floor 3 Kanata ON K2K 3B8</b>	<b>SCT</b>
<b>Established:</b>					
<b>Plant Size (ft²):</b>					
<b>Employment:</b>					
<b>--Details--</b>					
<b>Description:</b>		Computer and Peripheral Equipment Manufacturing			
<b>SIC/NAICS Code:</b>		334110			
<b>Description:</b>		Computer, Computer Peripheral and Pre-Packaged Software Wholesaler-Distributors			
<b>SIC/NAICS Code:</b>		417310			
<hr/>					
<u>1</u>	7 of 16	-/0.0	79.9 / -0.06	<b>KANATA RESEARCH PARK 535 LEGGET Drive KANATA ON K2K3B8</b>	<b>NPRI</b>
<b>NPRI ID:</b>	8800000227			<b>Org ID:</b>	
<b>Other ID:</b>				<b>Submit Date:</b>	
<b>No Other ID:</b>				<b>Last Modified:</b>	
<b>Track ID:</b>				<b>Contact ID:</b>	

Map Key	Number of Records	Direction/ Distance (m)	Elev/Diff (m)	Site	DB
<b>Report ID:</b>				<b>Cont Type:</b>	MED
<b>Report Type:</b>				<b>Contact Title:</b>	
<b>Rpt Type ID:</b>				<b>Cont First Name:</b>	
<b>Report Year:</b>	2004			<b>Cont Last Name:</b>	
<b>Not-Current Rpt?:</b>				<b>Contact Position:</b>	
<b>Yr of Last Filed Rpt:</b>				<b>Contact Fax:</b>	
<b>Fac ID:</b>				<b>Contact Ph.:</b>	
<b>Fac Name:</b>	TOWER C			<b>Cont Area Code:</b>	
<b>Fac Address1:</b>				<b>Contact Tel.:</b>	
<b>Fac Address2:</b>				<b>Contact Ext.:</b>	
<b>Fac Postal Zip:</b>				<b>Cont Fax Area Cde:</b>	
<b>Facility Lat:</b>				<b>Contact Fax:</b>	
<b>Facility Long:</b>				<b>Contact Email:</b>	
<b>DLS (Last Filed Rpt):</b>				<b>Latitude:</b>	
<b>Facility DLS:</b>				<b>Longitude:</b>	
<b>Datum:</b>				<b>UTM Zone:</b>	
<b>Facility Cmnts:</b>				<b>UTM Northing:</b>	
<b>URL:</b>				<b>UTM Easting:</b>	
<b>No of Empl.:</b>	65			<b>Waste Streams:</b>	
<b>Parent Co.:</b>				<b>No Streams:</b>	
<b>No Parent Co.:</b>				<b>Waste Off Sites:</b>	
<b>Pollut Prev Cmnts:</b>				<b>No Off Sites:</b>	
<b>Stacks:</b>				<b>Shutdown:</b>	
<b>No of Stacks:</b>				<b>No of Shutdown:</b>	
<b>Canadian SIC Code (2 digit):</b>					
<b>Canadian SIC Code:</b>					
<b>SIC Code Description:</b>					
<b>American SIC Code:</b>					
<b>NAICS Code (2 digit):</b>		53			
<b>NAICS 2 Description:</b>		Real Estate and Rental and Leasing			
<b>NAICS Code (4 digit):</b>		5311			
<b>NAICS 4 Description:</b>		Lessors of Real Estate			
<b>NAICS Code (6 digit):</b>		531120			
<b>NAICS 6 Description:</b>		Lessors of Non-Residential Buildings (except Mini-Warehouses)			

<b>Map Key</b>	<b>Number of Records</b>	<b>Direction/ Distance (m)</b>	<b>Elev/Diff (m)</b>	<b>Site</b>	<b>DB</b>
<b>Units:</b>		tonnes			
<b>CAS No:</b>		NA - M16			
<b>Report ID:</b>					
<b>Rpt Period:</b>		2004			
<b>Subst Released:</b>		Volatile Organic Compounds (VOCs)			
<b>Air:</b>					
<b>Water:</b>					
<b>Land:</b>					
<b>Total Releases:</b>					
<b>Units:</b>		tonnes			
<b>CAS No:</b>		630-08-0			
<b>Report ID:</b>					
<b>Rpt Period:</b>		2004			
<b>Subst Released:</b>		Carbon monoxide			
<b>Air:</b>					
<b>Water:</b>					
<b>Land:</b>					
<b>Total Releases:</b>					
<b>Units:</b>		tonnes			
<b>CAS No:</b>		124-38-9			
<b>Report ID:</b>					
<b>Rpt Period:</b>		2004			
<b>Subst Released:</b>		Carbon dioxide			
<b>Air:</b>					
<b>Water:</b>					
<b>Land:</b>					
<b>Total Releases:</b>					
<b>Units:</b>		tonnes			
<b>CAS No:</b>		811-97-2			
<b>Report ID:</b>					
<b>Rpt Period:</b>		2004			
<b>Subst Released:</b>		HFC-134a Hydrofluorocarbon			
<b>Air:</b>					
<b>Water:</b>					
<b>Land:</b>					
<b>Total Releases:</b>					
<b>Units:</b>		tonnes			
<b>CAS No:</b>		NA - M09			
<b>Report ID:</b>					
<b>Rpt Period:</b>		2004			
<b>Subst Released:</b>		PM10 - Particulate Matter <= 10 Microns			
<b>Air:</b>					
<b>Water:</b>					
<b>Land:</b>					
<b>Total Releases:</b>					
<b>Units:</b>		tonnes			
<b>CAS No:</b>		NA - M10			
<b>Report ID:</b>					
<b>Rpt Period:</b>		2004			
<b>Subst Released:</b>		PM2.5 - Particulate Matter <= 2.5 Microns			
<b>Air:</b>					
<b>Water:</b>					
<b>Land:</b>					
<b>Total Releases:</b>					
<b>Units:</b>		tonnes			
<b>CAS No:</b>		7446-09-5			
<b>Report ID:</b>					
<b>Rpt Period:</b>		2004			
<b>Subst Released:</b>		Sulphur dioxide			

Map Key	Number of Records	Direction/ Distance (m)	Elev/Diff (m)	Site	DB
<b>Air:</b> <b>Water:</b> <b>Land:</b> <b>Total Releases:</b> <b>Units:</b> tonnes  <b>CAS No:</b> NA - M08 <b>Report ID:</b> <b>Rpt Period:</b> 2004 <b>Subst Released:</b> PM - Total Particulate Matter <b>Air:</b> <b>Water:</b> <b>Land:</b> <b>Total Releases:</b> <b>Units:</b> tonnes					
<u>1</u>	8 of 16	-/0.0	79.9 / -0.06	<b>Kanata Research Park Corporation</b> 535 Legget Drive Ottawa ON K2K 2X3	ECA
<b>Approval No:</b> 8125-4MTJ36 <b>Approval Date:</b> 2001-03-29 <b>Status:</b> Revoked and/or Replaced <b>Record Type:</b> ECA <b>Link Source:</b> IDS <b>SWP Area Name:</b> Mississippi Valley <b>Approval Type:</b> ECA-MUNICIPAL AND PRIVATE SEWAGE WORKS <b>Project Type:</b> MUNICIPAL AND PRIVATE SEWAGE WORKS <b>Business Name:</b> Kanata Research Park Corporation <b>Address:</b> 535 Legget Drive <b>Full Address:</b> <b>Full PDF Link:</b> <a href="https://www.accessenvironment.ene.gov.on.ca/instruments/8015-4UUK67-14.pdf">https://www.accessenvironment.ene.gov.on.ca/instruments/8015-4UUK67-14.pdf</a> <b>PDF Site Location:</b>					
<u>1</u>	9 of 16	-/0.0	79.9 / -0.06	<b>Nortel Networks Corporation</b> 535 Legget Drive Ottawa ON K2H 8E9	ECA
<b>Approval No:</b> 4854-5GZU2U <b>Approval Date:</b> 2002-12-20 <b>Status:</b> Approved <b>Record Type:</b> ECA <b>Link Source:</b> IDS <b>SWP Area Name:</b> Mississippi Valley <b>Approval Type:</b> ECA-AIR <b>Project Type:</b> AIR <b>Business Name:</b> Nortel Networks Corporation <b>Address:</b> 535 Legget Drive <b>Full Address:</b> <b>Full PDF Link:</b> <a href="https://www.accessenvironment.ene.gov.on.ca/instruments/0863-5DAQUM-14.pdf">https://www.accessenvironment.ene.gov.on.ca/instruments/0863-5DAQUM-14.pdf</a> <b>PDF Site Location:</b>					
<u>1</u>	10 of 16	-/0.0	79.9 / -0.06	<b>Kanata Research Park Corporation</b> 535 Legget Drive Ottawa ON K2K 2X3	ECA
<b>Approval No:</b> 5816-5ALKNH <b>Approval Date:</b> 2002-05-30 <b>Status:</b> Approved <b>Record Type:</b> ECA <b>Link Source:</b> IDS <b>MOE District:</b> Ottawa <b>City:</b> <b>Longitude:</b> -75.918846 <b>Latitude:</b> 45.348034 <b>Geometry X:</b> <b>Geometry Y:</b>					

Map Key	Number of Records	Direction/ Distance (m)	Elev/Diff (m)	Site	DB
<b>SWP Area Name:</b> Mississippi Valley <b>Geometry Y:</b> <b>Approval Type:</b> ECA-MUNICIPAL AND PRIVATE SEWAGE WORKS <b>Project Type:</b> MUNICIPAL AND PRIVATE SEWAGE WORKS <b>Business Name:</b> Kanata Research Park Corporation <b>Address:</b> 535 Legget Drive <b>Full Address:</b> <b>Full PDF Link:</b> <a href="https://www.accessenvironment.ene.gov.on.ca/instruments/8364-59NNET-14.pdf">https://www.accessenvironment.ene.gov.on.ca/instruments/8364-59NNET-14.pdf</a> <b>PDF Site Location:</b>					
<u>1</u>	11 of 16	-/0.0	79.9 / -0.06	<b>Kanata Research Park Corporation</b> <b>535 Legget Drive</b> <b>Ottawa ON K2K 2X3</b>	<b>ECA</b>
<b>Approval No:</b> 8125-4MTJ36 <b>MOE District:</b> Ottawa <b>Approval Date:</b> 2001-02-06 <b>City:</b> <b>Status:</b> Revoked and/or Replaced <b>Longitude:</b> -75.918846 <b>Record Type:</b> ECA <b>Latitude:</b> 45.348034 <b>Link Source:</b> IDS <b>Geometry X:</b> <b>SWP Area Name:</b> Mississippi Valley <b>Geometry Y:</b> <b>Approval Type:</b> ECA-MUNICIPAL AND PRIVATE SEWAGE WORKS <b>Project Type:</b> MUNICIPAL AND PRIVATE SEWAGE WORKS <b>Business Name:</b> Kanata Research Park Corporation <b>Address:</b> 535 Legget Drive <b>Full Address:</b> <b>Full PDF Link:</b> <a href="https://www.accessenvironment.ene.gov.on.ca/instruments/5568-4R5PGT-14.pdf">https://www.accessenvironment.ene.gov.on.ca/instruments/5568-4R5PGT-14.pdf</a> <b>PDF Site Location:</b>					
<u>1</u>	12 of 16	-/0.0	79.9 / -0.06	<b>Kanata Research Park Corporation</b> <b>535 Legget Drive</b> <b>Ottawa ON K2K 2X3</b>	<b>ECA</b>
<b>Approval No:</b> 5182-5M9TGN <b>MOE District:</b> Ottawa <b>Approval Date:</b> 2003-05-08 <b>City:</b> <b>Status:</b> Approved <b>Longitude:</b> -75.918846 <b>Record Type:</b> ECA <b>Latitude:</b> 45.348034 <b>Link Source:</b> IDS <b>Geometry X:</b> <b>SWP Area Name:</b> Mississippi Valley <b>Geometry Y:</b> <b>Approval Type:</b> ECA-AIR <b>Project Type:</b> AIR <b>Business Name:</b> Kanata Research Park Corporation <b>Address:</b> 535 Legget Drive <b>Full Address:</b> <b>Full PDF Link:</b> <a href="https://www.accessenvironment.ene.gov.on.ca/instruments/2856-5DMHSA-14.pdf">https://www.accessenvironment.ene.gov.on.ca/instruments/2856-5DMHSA-14.pdf</a> <b>PDF Site Location:</b>					
<u>1</u>	13 of 16	-/0.0	79.9 / -0.06	<b>Intel of Canada, Ltd.</b> <b>535 Legget Drive Suite 206</b> <b>Kanata ON K2K 3B8</b>	<b>GEN</b>
<b>Generator No:</b> ON6268256 <b>SIC Code:</b> <b>SIC Description:</b> <b>Approval Years:</b> As of Nov 2021 <b>PO Box No:</b> <b>Country:</b> Canada <b>Status:</b> Registered <b>Co Admin:</b> <b>Choice of Contact:</b> <b>Phone No Admin:</b> <b>Contaminated Facility:</b>					

Map Key	Number of Records	Direction/ Distance (m)	Elev/Diff (m)	Site	DB
<b>MHSW Facility:</b>					
<u><b>Detail(s)</b></u>					
<b>Waste Class:</b>		263 I			
<b>Waste Class Name:</b>		Misc. waste organic chemicals			
<b>Waste Class:</b>		331 I			
<b>Waste Class Name:</b>		Waste compressed gases including cylinders			
<b>Waste Class:</b>		145 I			
<b>Waste Class Name:</b>		Wastes from the use of pigments, coatings and paints			
<u><b>1</b></u>	14 of 16	-/0.0	79.9 / -0.06	<b>Mead Johnson Nutrition (Canada) Co. 900-535 Legget Drive Kanata ON K2K3B8</b>	<b>GEN</b>
<b>Generator No:</b>		ON4694482			
<b>SIC Code:</b>					
<b>SIC Description:</b>					
<b>Approval Years:</b>		As of Oct 2022			
<b>PO Box No:</b>					
<b>Country:</b>		Canada			
<b>Status:</b>		Registered			
<b>Co Admin:</b>					
<b>Choice of Contact:</b>					
<b>Phone No Admin:</b>					
<b>Contaminated Facility:</b>					
<b>MHSW Facility:</b>					
<u><b>Detail(s)</b></u>					
<b>Waste Class:</b>		331 I			
<b>Waste Class Name:</b>		WASTE COMPRESSED GASES			
<b>Waste Class:</b>		263 I			
<b>Waste Class Name:</b>		ORGANIC LABORATORY CHEMICALS			
<u><b>1</b></u>	15 of 16	-/0.0	79.9 / -0.06	<b>535 Legget Drive Kanata ON K2K 3B8</b>	<b>EHS</b>
<b>Order No:</b>	20200513064			<b>Nearest Intersection:</b>	
<b>Status:</b>	C			<b>Municipality:</b>	
<b>Report Type:</b>	Standard Report			<b>Client Prov/State:</b>	ON
<b>Report Date:</b>	19-MAY-20			<b>Search Radius (km):</b>	.25
<b>Date Received:</b>	13-MAY-20			<b>X:</b>	-75.9192125
<b>Previous Site Name:</b>				<b>Y:</b>	45.3478896
<b>Lot/Building Size:</b>					
<b>Additional Info Ordered:</b>	Fire Insur. Maps and/or Site Plans				
<u><b>1</b></u>	16 of 16	-/0.0	79.9 / -0.06	<b>PE5413 - 535 Legget Drive Kanata ON K2K 2W2</b>	<b>EHS</b>
<b>Order No:</b>	21081600157			<b>Nearest Intersection:</b>	
<b>Status:</b>	C			<b>Municipality:</b>	
<b>Report Type:</b>	Standard Report			<b>Client Prov/State:</b>	ON
<b>Report Date:</b>	19-AUG-21			<b>Search Radius (km):</b>	.25
<b>Date Received:</b>	16-AUG-21			<b>X:</b>	-75.9164626
<b>Previous Site Name:</b>				<b>Y:</b>	45.3491336
<b>Lot/Building Size:</b>					



Map Key	Number of Records	Direction/ Distance (m)	Elev/Diff (m)	Site	DB
<i>Additional Info Ordered:</i>					
<a href="#">2</a>	1 of 1	ENE/16.3	79.9 / -0.03	Kanata Research Park Corporation Kanata Research Park Kanata ON K2K 2X3	ECA
<b>Approval No:</b> 8125-4MTJ36 <b>Approval Date:</b> 2002-05-30 <b>Status:</b> Revoked and/or Replaced <b>Record Type:</b> ECA <b>Link Source:</b> IDS <b>SWP Area Name:</b> Mississippi Valley <b>Approval Type:</b> ECA-MUNICIPAL AND PRIVATE SEWAGE WORKS <b>Project Type:</b> MUNICIPAL AND PRIVATE SEWAGE WORKS <b>Business Name:</b> Kanata Research Park Corporation <b>Address:</b> Kanata Research Park <b>Full Address:</b> <b>Full PDF Link:</b> <a href="https://www.accessenvironment.ene.gov.on.ca/instruments/6185-4MFKX7-14.pdf">https://www.accessenvironment.ene.gov.on.ca/instruments/6185-4MFKX7-14.pdf</a> <b>PDF Site Location:</b>		<b>MOE District:</b> Ottawa <b>City:</b> <b>Longitude:</b> -75.918846 <b>Latitude:</b> 45.348034 <b>Geometry X:</b> <b>Geometry Y:</b>			
<a href="#">3</a>	1 of 34	NNW/126.0	79.2 / -0.74	NOKIA IP TELEPHONY CORPORATION 555 LEGGET DR SUITE 400 KANATA ON K2K 2X3	SCT
<b>Established:</b> 1995 <b>Plant Size (ft²):</b> 0 <b>Employment:</b> 170  <b>--Details--</b> <b>Description:</b> Computer and Peripheral Equipment Manufacturing <b>SIC/NAICS Code:</b> 334110  <b>Description:</b> Manufacturing and Reproducing Magnetic and Optical Media <b>SIC/NAICS Code:</b> 334610					
<a href="#">3</a>	2 of 34	NNW/126.0	79.2 / -0.74	NOKIA 555 Legget Dr Suite 400 Kanata ON K2K 2X3	SCT
<b>Established:</b> 1995 <b>Plant Size (ft²):</b> 0 <b>Employment:</b> 170  <b>--Details--</b> <b>Description:</b> Other Leather and Allied Product Manufacturing <b>SIC/NAICS Code:</b> 316990  <b>Description:</b> All Other Plastic Product Manufacturing <b>SIC/NAICS Code:</b> 326198  <b>Description:</b> Telephone Apparatus Manufacturing <b>SIC/NAICS Code:</b> 334210  <b>Description:</b> Radio and Television Broadcasting and Wireless Communications Equipment Manufacturing <b>SIC/NAICS Code:</b> 334220  <b>Description:</b> Manufacturing and Reproducing Magnetic and Optical Media <b>SIC/NAICS Code:</b> 334610					

Map Key	Number of Records	Direction/ Distance (m)	Elev/Diff (m)	Site	DB
<b>Description:</b>		Battery Manufacturing			
<b>SIC/NAICS Code:</b>		335910			
<b>Description:</b>		All Other Electrical Equipment and Component Manufacturing			
<b>SIC/NAICS Code:</b>		335990			
<b>Description:</b>		Software Publishers			
<b>SIC/NAICS Code:</b>		511210			
<u>3</u>	3 of 34	NNW/126.0	79.2 / -0.74	<b>March Networks</b> 555 Legget Dr Suite 140 Kanata ON K2K 2X3	SCT
<b>Established:</b>		1991			
<b>Plant Size (ft²):</b>		55			
<b>Employment:</b>					
<b>--Details--</b>					
<b>Description:</b>		Computer and Peripheral Equipment Manufacturing			
<b>SIC/NAICS Code:</b>		334110			
<b>Description:</b>		Radio and Television Broadcasting and Wireless Communications Equipment Manufacturing			
<b>SIC/NAICS Code:</b>		334220			
<b>Description:</b>		Semiconductor and Other Electronic Component Manufacturing			
<b>SIC/NAICS Code:</b>		334410			
<b>Description:</b>		Measuring, Medical and Controlling Devices Manufacturing			
<b>SIC/NAICS Code:</b>		334512			
<u>3</u>	4 of 34	NNW/126.0	79.2 / -0.74	<b>TELEXIS CORPORATION</b> 555 LEGGET DRIVE, SUITE 210 KANATA ON K2K 2X3	GEN
<b>Generator No:</b>		ON2343800			
<b>SIC Code:</b>		3352			
<b>SIC Description:</b>		ELECT. PARTS & COMP.			
<b>Approval Years:</b>		97,98,99,00,01			
<b>PO Box No:</b>					
<b>Country:</b>					
<b>Status:</b>					
<b>Co Admin:</b>					
<b>Choice of Contact:</b>					
<b>Phone No Admin:</b>					
<b>Contaminated Facility:</b>					
<b>MHSW Facility:</b>					
<b><u>Detail(s)</u></b>					
<b>Waste Class:</b>		212			
<b>Waste Class Name:</b>		ALIPHATIC SOLVENTS			
<b>Waste Class:</b>		211			
<b>Waste Class Name:</b>		AROMATIC SOLVENTS			
<b>Waste Class:</b>		232			
<b>Waste Class Name:</b>		POLYMERIC RESINS			
<b>Waste Class:</b>		241			
<b>Waste Class Name:</b>		HALOGENATED SOLVENTS			

Map Key	Number of Records	Direction/ Distance (m)	Elev/Diff (m)	Site	DB
Waste Class: Waste Class Name:		263 ORGANIC LABORATORY CHEMICALS			
Waste Class: Waste Class Name:		331 WASTE COMPRESSED GASES			
<a href="#">3</a>	5 of 34	NNW/126.0	79.2 / -0.74	PULSE CANADA LTD. 555 LEGGET DRIVE SUITE 1036 KANATA ON K2K 2X3	GEN
Generator No:		ON2399800			
SIC Code:		4839			
SIC Description:		OTHER TELECOMMUN.			
Approval Years:		98,99,00,01			
PO Box No:					
Country:					
Status:					
Co Admin:					
Choice of Contact:					
Phone No Admin:					
Contaminated Facility:					
MHSW Facility:					
<u>Detail(s)</u>					
Waste Class:		232			
Waste Class Name:		POLYMERIC RESINS			
<a href="#">3</a>	6 of 34	NNW/126.0	79.2 / -0.74	PULSE CANADA LTD. 555 LEGGET DRIVE SUITE 1036 TWR B KANATA ON K2K 2X3	GEN
Generator No:		ON2399800			
SIC Code:					
SIC Description:					
Approval Years:		02,03,04			
PO Box No:					
Country:					
Status:					
Co Admin:					
Choice of Contact:					
Phone No Admin:					
Contaminated Facility:					
MHSW Facility:					
<a href="#">3</a>	7 of 34	NNW/126.0	79.2 / -0.74	March Networks Corporation 555 Legget Dr Ottawa ON K2K 2X3	SCT
Established:		1991			
Plant Size (ft²):					
Employment:		90			
<u>--Details--</u>					
Description:		Computer and Peripheral Equipment Manufacturing			
SIC/NAICS Code:		334110			
Description:		Measuring, Medical and Controlling Devices Manufacturing			
SIC/NAICS Code:		334512			

Map Key	Number of Records	Direction/ Distance (m)	Elev/Diff (m)	Site	DB
<a href="#">3</a>	8 of 34	NNW/126.0	79.2 / -0.74	March Networks Corporation 555 Legget Dr Suite 530 Kanata ON K2K 2X3	SCT
Established:		1991			
Plant Size (ft²):					
Employment:					
--Details--					
Description:		Computer and Peripheral Equipment Manufacturing			
SIC/NAICS Code:		334110			
Description:		Measuring, Medical and Controlling Devices Manufacturing			
SIC/NAICS Code:		334512			
<a href="#">3</a>	9 of 34	NNW/126.0	79.2 / -0.74	KRP Management Services Inc. 555 Legget Drive Ottawa ON	GEN
Generator No:		ON4875456			
SIC Code:		561420 531120			
SIC Description:		Telephone Call Centres, Lessors of Non-Residential Buildings (except Mini-			
Approval Years:		06,07,08			
PO Box No:					
Country:					
Status:					
Co Admin:					
Choice of Contact:					
Phone No Admin:					
Contaminated Facility:					
MHSW Facility:					
<u>Detail(s)</u>					
Waste Class:		146			
Waste Class Name:		OTHER SPECIFIED INORGANICS			
Waste Class:		121			
Waste Class Name:		ALKALINE WASTES - HEAVY METALS			
Waste Class:		121			
Waste Class Name:		ALKALINE WASTES - HEAVY METALS			
Waste Class:		114			
Waste Class Name:		OTHER INORGANIC ACID WASTES			
Waste Class:		148			
Waste Class Name:		INORGANIC LABORATORY CHEMICALS			
Waste Class:		212			
Waste Class Name:		ALIPHATIC SOLVENTS			
Waste Class:		331			
Waste Class Name:		WASTE COMPRESSED GASES			
Waste Class:		331			
Waste Class Name:		WASTE COMPRESSED GASES			
Waste Class:		252			
Waste Class Name:		WASTE OILS & LUBRICANTS			
Waste Class:		243			

Map Key	Number of Records	Direction/ Distance (m)	Elev/Diff (m)	Site	DB
<b>Waste Class Name:</b>		PCB'S			
<b>Waste Class:</b>		213			
<b>Waste Class Name:</b>		PETROLEUM DISTILLATES			
<b>Waste Class:</b>		145			
<b>Waste Class Name:</b>		PAINT/PIGMENT/COATING RESIDUES			
<b>Waste Class:</b>		122			
<b>Waste Class Name:</b>		ALKALINE WASTES - OTHER METALS			
<b>Waste Class:</b>		122			
<b>Waste Class Name:</b>		ALKALINE WASTES - OTHER METALS			
<u>3</u>	10 of 34	NNW/126.0	79.2 / -0.74	Redirack Storage Systems 555 Legget Dr Tower A Suite 2007 Ottawa ON K2K 2X3	SCT
<b>Established:</b>					
<b>Plant Size (ft²):</b>					
<b>Employment:</b>					
<b>--Details--</b>					
<b>Description:</b>		Material Handling Equipment Manufacturing			
<b>SIC/NAICS Code:</b>		333920			
<b>Description:</b>		All Other Miscellaneous Fabricated Metal Product Manufacturing			
<b>SIC/NAICS Code:</b>		332999			
<b>Description:</b>		Other Ornamental and Architectural Metal Product Manufacturing			
<b>SIC/NAICS Code:</b>		332329			
<b>Description:</b>		Hardware Manufacturing			
<b>SIC/NAICS Code:</b>		332510			
<b>Description:</b>		Hardware Wholesaler-Distributors			
<b>SIC/NAICS Code:</b>		416330			
<b>Description:</b>		Metal Service Centres			
<b>SIC/NAICS Code:</b>		416210			
<b>Description:</b>		Showcase, Partition, Shelving and Locker Manufacturing			
<b>SIC/NAICS Code:</b>		337215			
<b>Description:</b>		Office and Store Machinery and Equipment Wholesaler-Distributors			
<b>SIC/NAICS Code:</b>		417910			
<b>Description:</b>		Industrial Machinery, Equipment and Supplies Wholesaler-Distributors			
<b>SIC/NAICS Code:</b>		417230			
<b>Description:</b>		Lumber, Plywood and Millwork Wholesaler-Distributors			
<b>SIC/NAICS Code:</b>		416320			
<b>Description:</b>		Material Handling Equipment Manufacturing			
<b>SIC/NAICS Code:</b>		333920			
<b>Description:</b>		Wood Container and Pallet Manufacturing			
<b>SIC/NAICS Code:</b>		321920			
<b>Description:</b>		Other Metal Container Manufacturing			
<b>SIC/NAICS Code:</b>		332439			

Map Key	Number of Records	Direction/ Distance (m)	Elev/Diff (m)	Site	DB
<a href="#"><u>3</u></a>	11 of 34	NNW/126.0	79.2 / -0.74	March Networks 555 Legget Drive Ottawa ON K2K 2X3	GEN
Generator No: SIC Code: SIC Description: Approval Years: PO Box No: Country: Status: Co Admin: Choice of Contact: Phone No Admin: Contaminated Facility: MHSW Facility:		ON6420281			
<u>Detail(s)</u>					
Waste Class:		112			
Waste Class Name:		ACID WASTE - HEAVY METALS			
Waste Class:		121			
Waste Class Name:		ALKALINE WASTES - HEAVY METALS			
Waste Class:		146			
Waste Class Name:		OTHER SPECIFIED INORGANICS			
<a href="#"><u>3</u></a>	12 of 34	NNW/126.0	79.2 / -0.74	Kanata Research Park Corporation 555 Legget Drive Ottawa ON	CA
Certificate #: Application Year: Issue Date: Approval Type: Status: Application Type: Client Name: Client Address: Client City: Client Postal Code: Project Description: Contaminants: Emission Control:		4220-5HUV4 2003 1/18/2003 Air Approved			
<a href="#"><u>3</u></a>	13 of 34	NNW/126.0	79.2 / -0.74	Netistix Technologies Corp 555 Legget Dr Suite 304 Kanata ON K2K 2X3	SC7
Established: Plant Size (ft²): Employment:		01-DEC-02			
<u>--Details--</u>					
Description:		Office Administrative Services			
SIC/NAICS Code:		561110			
Description:		Software Publishers			
SIC/NAICS Code:		511210			



Map Key	Number of Records	Direction/ Distance (m)	Elev/Diff (m)	Site	DB
<a href="#">3</a>	14 of 34	NNW/126.0	79.2 / -0.74	Sch Specialty Literacy/Interve 555 Legget Dr Suite 900 Kanata ON K2K 2X3	SCT
Established: Plant Size (ft²): Employment:		01-AUG-92			
<b>--Details--</b>					
Description: SIC/NAICS Code:		Software Publishers 511210			
Description: SIC/NAICS Code:		Software Publishers 511210			
<a href="#">3</a>	15 of 34	NNW/126.0	79.2 / -0.74	Redirack Storage Systems 555 Legget Dr Suite 1007 Kanata ON K2K 2X3	SCT
Established: Plant Size (ft²): Employment:					
<b>--Details--</b>					
Description: SIC/NAICS Code:		Metal Service Centres 416210			
Description: SIC/NAICS Code:		Other Metal Container Manufacturing 332439			
Description: SIC/NAICS Code:		Showcase, Partition, Shelving and Locker Manufacturing 337215			
Description: SIC/NAICS Code:		Material Handling Equipment Manufacturing 333920			
Description: SIC/NAICS Code:		Industrial Machinery, Equipment and Supplies Wholesaler-Distributors 417230			
Description: SIC/NAICS Code:		Hardware Wholesaler-Distributors 416330			
Description: SIC/NAICS Code:		Lumber, Plywood and Millwork Wholesaler-Distributors 416320			
Description: SIC/NAICS Code:		Hardware Manufacturing 332510			
Description: SIC/NAICS Code:		Wood Container and Pallet Manufacturing 321920			
Description: SIC/NAICS Code:		Other Ornamental and Architectural Metal Product Manufacturing 332329			
Description: SIC/NAICS Code:		All Other Miscellaneous Fabricated Metal Product Manufacturing 332999			
Description: SIC/NAICS Code:		Office and Store Machinery and Equipment Wholesaler-Distributors 417910			
Description:		Material Handling Equipment Manufacturing			

Map Key	Number of Records	Direction/ Distance (m)	Elev/Diff (m)	Site	DB
SIC/NAICS Code:		333920			
<a href="#">3</a>	16 of 34	NNW/126.0	79.2 / -0.74	Mediphan Inc. 555 Legget Dr Suite 305 Ottawa ON K2K 2X3	SCT
Established: Plant Size (ft²): Employment:					
--Details--					
Description:		Computer Systems Design and Related Services			
SIC/NAICS Code:		541510			
Description:		Research and Development in the Physical, Engineering and Life Sciences			
SIC/NAICS Code:		541710			
Description:		Medical Equipment and Supplies Manufacturing			
SIC/NAICS Code:		339110			
<a href="#">3</a>	17 of 34	NNW/126.0	79.2 / -0.74	KRP Management Services Inc. 555 Legget Drive Ottawa ON	GEN
Generator No:		ON4875456			
SIC Code:		561420, 531120			
SIC Description:		Telephone Call Centres, Lessors of Non-Residential Buildings (except Mini-Warehouses)			
Approval Years:		2009			
PO Box No:					
Country:					
Status:					
Co Admin:					
Choice of Contact:					
Phone No Admin:					
Contaminated Facility:					
MHSW Facility:					
<u>Detail(s)</u>					
Waste Class:		122			
Waste Class Name:		ALKALINE WASTES - OTHER METALS			
Waste Class:		121			
Waste Class Name:		ALKALINE WASTES - HEAVY METALS			
Waste Class:		145			
Waste Class Name:		PAINT/PIGMENT/COATING RESIDUES			
Waste Class:		146			
Waste Class Name:		OTHER SPECIFIED INORGANICS			
Waste Class:		148			
Waste Class Name:		INORGANIC LABORATORY CHEMICALS			
Waste Class:		212			
Waste Class Name:		ALIPHATIC SOLVENTS			
Waste Class:		213			
Waste Class Name:		PETROLEUM DISTILLATES			
Waste Class:		243			

Map Key	Number of Records	Direction/ Distance (m)	Elev/Diff (m)	Site	DB
Waste Class Name:		PCBS			
Waste Class:		252			
Waste Class Name:		WASTE OILS & LUBRICANTS			
Waste Class:		331			
Waste Class Name:		WASTE COMPRESSED GASES			
<a href="#">3</a>	18 of 34	NNW/126.0	79.2 / -0.74	KRP Management Services Inc. 555 Legget Drive Ottawa ON	GEN
Generator No:		ON4875456			
SIC Code:		561420, 531120			
SIC Description:		Telephone Call Centres, Lessors of Non-Residential Buildings (except Mini-Warehouses)			
Approval Years:		2010			
PO Box No:					
Country:					
Status:					
Co Admin:					
Choice of Contact:					
Phone No Admin:					
Contaminated Facility:					
MHSW Facility:					
<u>Detail(s)</u>					
Waste Class:		213			
Waste Class Name:		PETROLEUM DISTILLATES			
Waste Class:		252			
Waste Class Name:		WASTE OILS & LUBRICANTS			
Waste Class:		122			
Waste Class Name:		ALKALINE WASTES - OTHER METALS			
Waste Class:		148			
Waste Class Name:		INORGANIC LABORATORY CHEMICALS			
Waste Class:		331			
Waste Class Name:		WASTE COMPRESSED GASES			
Waste Class:		145			
Waste Class Name:		PAINT/PIGMENT/COATING RESIDUES			
Waste Class:		212			
Waste Class Name:		ALIPHATIC SOLVENTS			
Waste Class:		112			
Waste Class Name:		ACID WASTE - HEAVY METALS			
Waste Class:		243			
Waste Class Name:		PCBS			
Waste Class:		121			
Waste Class Name:		ALKALINE WASTES - HEAVY METALS			
Waste Class:		146			
Waste Class Name:		OTHER SPECIFIED INORGANICS			
<a href="#">3</a>	19 of 34	NNW/126.0	79.2 / -0.74	KRP Management Services Inc. 555 Legget Drive Ottawa ON	GEN

Map Key	Number of Records	Direction/ Distance (m)	Elev/Diff (m)	Site	DB
<b>Generator No:</b> ON4875456 <b>SIC Code:</b> 561420, 531120 <b>SIC Description:</b> Telephone Call Centres, Lessors of Non-Residential Buildings (except Mini-Warehouses) <b>Approval Years:</b> 2011 <b>PO Box No:</b> <b>Country:</b> <b>Status:</b> <b>Co Admin:</b> <b>Choice of Contact:</b> <b>Phone No Admin:</b> <b>Contaminated Facility:</b> <b>MHSW Facility:</b>					
<b><u>Detail(s)</u></b>					
<b>Waste Class:</b>	148				
<b>Waste Class Name:</b>	INORGANIC LABORATORY CHEMICALS				
<b>Waste Class:</b>	122				
<b>Waste Class Name:</b>	ALKALINE WASTES - OTHER METALS				
<b>Waste Class:</b>	145				
<b>Waste Class Name:</b>	PAINT/PIGMENT/COATING RESIDUES				
<b>Waste Class:</b>	252				
<b>Waste Class Name:</b>	WASTE OILS & LUBRICANTS				
<b>Waste Class:</b>	243				
<b>Waste Class Name:</b>	PCBS				
<b>Waste Class:</b>	112				
<b>Waste Class Name:</b>	ACID WASTE - HEAVY METALS				
<b>Waste Class:</b>	212				
<b>Waste Class Name:</b>	ALIPHATIC SOLVENTS				
<b>Waste Class:</b>	331				
<b>Waste Class Name:</b>	WASTE COMPRESSED GASES				
<b>Waste Class:</b>	213				
<b>Waste Class Name:</b>	PETROLEUM DISTILLATES				
<b>Waste Class:</b>	121				
<b>Waste Class Name:</b>	ALKALINE WASTES - HEAVY METALS				
<b>Waste Class:</b>	146				
<b>Waste Class Name:</b>	OTHER SPECIFIED INORGANICS				
<b>3</b>	20 of 34	<b>NNW/126.0</b>	<b>79.2 / -0.74</b>	<b>KRP Management Services Inc. 555 Legget Drive Ottawa ON</b>	<b>GEN</b>
<b>Generator No:</b> ON4875456 <b>SIC Code:</b> 561420, 531120 <b>SIC Description:</b> Telephone Call Centres, Lessors of Non-Residential Buildings (except Mini-Warehouses) <b>Approval Years:</b> 2012 <b>PO Box No:</b> <b>Country:</b> <b>Status:</b> <b>Co Admin:</b> <b>Choice of Contact:</b> <b>Phone No Admin:</b> <b>Contaminated Facility:</b>					

Map Key	Number of Records	Direction/ Distance (m)	Elev/Diff (m)	Site	DB
<b>MHSW Facility:</b>					
<u><b>Detail(s)</b></u>					
<b>Waste Class:</b>		243			
<b>Waste Class Name:</b>		PCBS			
<b>Waste Class:</b>		145			
<b>Waste Class Name:</b>		PAINT/PIGMENT/COATING RESIDUES			
<b>Waste Class:</b>		252			
<b>Waste Class Name:</b>		WASTE OILS & LUBRICANTS			
<b>Waste Class:</b>		121			
<b>Waste Class Name:</b>		ALKALINE WASTES - HEAVY METALS			
<b>Waste Class:</b>		146			
<b>Waste Class Name:</b>		OTHER SPECIFIED INORGANICS			
<b>Waste Class:</b>		331			
<b>Waste Class Name:</b>		WASTE COMPRESSED GASES			
<b>Waste Class:</b>		148			
<b>Waste Class Name:</b>		INORGANIC LABORATORY CHEMICALS			
<b>Waste Class:</b>		122			
<b>Waste Class Name:</b>		ALKALINE WASTES - OTHER METALS			
<b>Waste Class:</b>		212			
<b>Waste Class Name:</b>		ALIPHATIC SOLVENTS			
<b>Waste Class:</b>		213			
<b>Waste Class Name:</b>		PETROLEUM DISTILLATES			
<b>Waste Class:</b>		112			
<b>Waste Class Name:</b>		ACID WASTE - HEAVY METALS			
<b>3</b>	21 of 34	NNW/126.0	79.2 / -0.74	KANATA RESEARCH PARK 555 LEGGET Drive KANATA ON K2K2X3	NPRI
<b>NPRI ID:</b>	8800000226			<b>Org ID:</b>	
<b>Other ID:</b>				<b>Submit Date:</b>	
<b>No Other ID:</b>				<b>Last Modified:</b>	
<b>Track ID:</b>				<b>Contact ID:</b>	
<b>Report ID:</b>				<b>Cont Type:</b>	MED
<b>Report Type:</b>				<b>Contact Title:</b>	
<b>Rpt Type ID:</b>				<b>Cont First Name:</b>	
<b>Report Year:</b>	2004			<b>Cont Last Name:</b>	
<b>Not-Current Rpt?:</b>				<b>Contact Position:</b>	
<b>Yr of Last Filed Rpt:</b>				<b>Contact Fax:</b>	
<b>Fac ID:</b>				<b>Contact Ph.:</b>	
<b>Fac Name:</b>	TOWERS A & B			<b>Cont Area Code:</b>	
<b>Fac Address1:</b>				<b>Contact Tel.:</b>	
<b>Fac Address2:</b>				<b>Contact Ext.:</b>	
<b>Fac Postal Zip:</b>				<b>Cont Fax Area Cde:</b>	
<b>Facility Lat:</b>				<b>Contact Fax:</b>	
<b>Facility Long:</b>				<b>Contact Email:</b>	
<b>DLS (Last Filed Rpt):</b>				<b>Latitude:</b>	
<b>Facility DLS:</b>				<b>Longitude:</b>	
<b>Datum:</b>				<b>UTM Zone:</b>	
<b>Facility Cmnts:</b>				<b>UTM Northing:</b>	
<b>URL:</b>				<b>UTM Easting:</b>	
<b>No of Empl.:</b>	1036			<b>Waste Streams:</b>	

Map Key	Number of Records	Direction/ Distance (m)	Elev/Diff (m)	Site	DB
Parent Co.: No Parent Co.: Pollut Prev Cmnts: Stacks: No of Stacks: Canadian SIC Code (2 digit): Canadian SIC Code: SIC Code Description: American SIC Code: NAICS Code (2 digit): NAICS 2 Description: NAICS Code (4 digit): NAICS 4 Description: NAICS Code (6 digit): NAICS 6 Description:				No Streams: Waste Off Sites: No Off Sites: Shutdown: No of Shutdown:	
		53 Real Estate and Rental and Leasing 5311 Lessors of Real Estate 531120 Lessors of Non-Residential Buildings (except Mini-Warehouses)			
<u>Substance Release Report</u>					
CAS No:		10102-43-9			
Report ID:					
Rpt Period:		2004			
Subst Released:		Oxides of nitrogen (expressed as NO)			
Air:					
Water:					
Land:					
Total Releases:					
Units:		tonnes			
CAS No:		NA - M16			
Report ID:					
Rpt Period:		2004			
Subst Released:		Volatile Organic Compounds (VOCs)			
Air:					
Water:					
Land:					
Total Releases:					
Units:		tonnes			
CAS No:		NA - M08			
Report ID:					
Rpt Period:		2004			
Subst Released:		PM - Total Particulate Matter			
Air:					
Water:					
Land:					
Total Releases:					
Units:		tonnes			
CAS No:		NA - M10			
Report ID:					
Rpt Period:		2004			
Subst Released:		PM2.5 - Particulate Matter <= 2.5 Microns			
Air:					
Water:					
Land:					
Total Releases:					
Units:		tonnes			
CAS No:		7446-09-5			
Report ID:					
Rpt Period:		2004			
Subst Released:		Sulphur dioxide			
Air:					
Water:					
Land:					



<i>Map Key</i>	<i>Number of Records</i>	<i>Direction/ Distance (m)</i>	<i>Elev/Diff (m)</i>	<i>Site</i>	<i>DB</i>
<hr/>					
<b>Total Releases:</b>					
<b>Units:</b>		tonnes			
<b>CAS No:</b>		NA - M09			
<b>Report ID:</b>					
<b>Rpt Period:</b>		2004			
<b>Subst Released:</b>		PM10 - Particulate Matter <= 10 Microns			
<b>Air:</b>					
<b>Water:</b>					
<b>Land:</b>					
<b>Total Releases:</b>					
<b>Units:</b>		tonnes			
<b>CAS No:</b>		811-97-2			
<b>Report ID:</b>					
<b>Rpt Period:</b>		2004			
<b>Subst Released:</b>		HFC-134a Hydrofluorocarbon			
<b>Air:</b>					
<b>Water:</b>					
<b>Land:</b>					
<b>Total Releases:</b>					
<b>Units:</b>		tonnes			
<b>CAS No:</b>		74-82-8			
<b>Report ID:</b>					
<b>Rpt Period:</b>		2004			
<b>Subst Released:</b>		Methane			
<b>Air:</b>					
<b>Water:</b>					
<b>Land:</b>					
<b>Total Releases:</b>					
<b>Units:</b>		tonnes			
<b>CAS No:</b>		10024-97-2			
<b>Report ID:</b>					
<b>Rpt Period:</b>		2004			
<b>Subst Released:</b>		Nitrous oxide			
<b>Air:</b>					
<b>Water:</b>					
<b>Land:</b>					
<b>Total Releases:</b>					
<b>Units:</b>		tonnes			
<b>CAS No:</b>		124-38-9			
<b>Report ID:</b>					
<b>Rpt Period:</b>		2004			
<b>Subst Released:</b>		Carbon dioxide			
<b>Air:</b>					
<b>Water:</b>					
<b>Land:</b>					
<b>Total Releases:</b>					
<b>Units:</b>		tonnes			
<b>CAS No:</b>		630-08-0			
<b>Report ID:</b>					
<b>Rpt Period:</b>		2004			
<b>Subst Released:</b>		Carbon monoxide			
<b>Air:</b>					
<b>Water:</b>					
<b>Land:</b>					
<b>Total Releases:</b>					
<b>Units:</b>		tonnes			
<hr/>					
<b>3</b>	22 of 34	NNW/126.0	79.2 / -0.74	KRP Management Services Inc. 555 Legget Drive	GEN

Map Key	Number of Records	Direction/ Distance (m)	Elev/Diff (m)	Site	DB
Ottawa ON					
Generator No:	ON4875456				
SIC Code:	561420, 531120				
SIC Description:	TELEPHONE CALL CENTRES, LESSORS OF NON-RESIDENTIAL BUILDINGS (EXCEPT MINI-WAREHOUSES)				
Approval Years:	2013				
PO Box No:					
Country:					
Status:					
Co Admin:					
Choice of Contact:					
Phone No Admin:					
Contaminated Facility:					
MHSW Facility:					
<u>Detail(s)</u>					
Waste Class:	135				
Waste Class Name:	REACTIVE ANION WASTES				
Waste Class:	145				
Waste Class Name:	PAINT/PIGMENT/COATING RESIDUES				
Waste Class:	112				
Waste Class Name:	ACID WASTE - HEAVY METALS				
Waste Class:	242				
Waste Class Name:	HALOGENATED PESTICIDES				
Waste Class:	331				
Waste Class Name:	WASTE COMPRESSED GASES				
Waste Class:	146				
Waste Class Name:	OTHER SPECIFIED INORGANICS				
Waste Class:	212				
Waste Class Name:	ALIPHATIC SOLVENTS				
Waste Class:	121				
Waste Class Name:	ALKALINE WASTES - HEAVY METALS				
Waste Class:	252				
Waste Class Name:	WASTE OILS & LUBRICANTS				
Waste Class:	243				
Waste Class Name:	PCBS				
Waste Class:	122				
Waste Class Name:	ALKALINE WASTES - OTHER METALS				
Waste Class:	213				
Waste Class Name:	PETROLEUM DISTILLATES				
Waste Class:	148				
Waste Class Name:	INORGANIC LABORATORY CHEMICALS				
3	23 of 34	NNW/126.0	79.2 / -0.74	555 Legget Dr Ottawa ON K2K2X3	EHS
Order No:	20150903032			Nearest Intersection:	
Status:	C			Municipality:	
Report Type:	Custom Report			Client Prov/State:	ON
Report Date:	09-SEP-15			Search Radius (km):	.25

Map Key	Number of Records	Direction/ Distance (m)	Elev/Diff (m)	Site	DB
<b>Date Received:</b> 03-SEP-15 <b>Previous Site Name:</b> <b>Lot/Building Size:</b> <b>Additional Info Ordered:</b>					
<b>X:</b> -75.919803 <b>Y:</b> 45.348953					
<u>3</u>	24 of 34	NNW/126.0	79.2 / -0.74	555 Legget Dr Ottawa ON K2K2X3	EHS
<b>Order No:</b> 20150304029 <b>Status:</b> C <b>Report Type:</b> Custom Report <b>Report Date:</b> 09-MAR-15 <b>Date Received:</b> 04-MAR-15 <b>Previous Site Name:</b> <b>Lot/Building Size:</b> <b>Additional Info Ordered:</b>					
<b>Nearest Intersection:</b> <b>Municipality:</b> <b>Client Prov/State:</b> ON <b>Search Radius (km):</b> .25 <b>X:</b> -75.919787 <b>Y:</b> 45.349161					
<u>3</u>	25 of 34	NNW/126.0	79.2 / -0.74	Kanata Research Park Corporation 555 Legget Drive Ottawa ON K2K 2X3	ECA
<b>Approval No:</b> 4220-5HUV4 <b>Approval Date:</b> 2003-01-18 <b>Status:</b> Approved <b>Record Type:</b> ECA <b>Link Source:</b> IDS <b>SWP Area Name:</b> Mississippi Valley <b>Approval Type:</b> ECA-AIR <b>Project Type:</b> AIR <b>Business Name:</b> Kanata Research Park Corporation <b>Address:</b> 555 Legget Drive <b>Full Address:</b> <b>Full PDF Link:</b> <a href="https://www.accessenvironment.ene.gov.on.ca/instruments/8337-5DXR24-14.pdf">https://www.accessenvironment.ene.gov.on.ca/instruments/8337-5DXR24-14.pdf</a> <b>PDF Site Location:</b>					
<b>MOE District:</b> Ottawa <b>City:</b> <b>Longitude:</b> -75.909996 <b>Latitude:</b> 45.346844 <b>Geometry X:</b> <b>Geometry Y:</b>					
<u>3</u>	26 of 34	NNW/126.0	79.2 / -0.74	Kanata Research Park Corp. 555 Legget Drive Ottawa ON K2K 2X3	GEN
<b>Generator No:</b> ON4875456 <b>SIC Code:</b> 531310 <b>SIC Description:</b> REAL ESTATE PROPERTY MANAGERS <b>Approval Years:</b> 2016 <b>PO Box No:</b> <b>Country:</b> Canada <b>Status:</b> <b>Co Admin:</b> Paul Allen <b>Choice of Contact:</b> CO_ADMIN <b>Phone No Admin:</b> 613-591-0594 Ext. <b>Contaminated Facility:</b> No <b>MHSW Facility:</b> No					
<b><u>Detail(s)</u></b>					
<b>Waste Class:</b> 145 <b>Waste Class Name:</b> PAINT/PIGMENT/COATING RESIDUES					
<b>Waste Class:</b> 243 <b>Waste Class Name:</b> PCBS					

<b>Map Key</b>	<b>Number of Records</b>	<b>Direction/ Distance (m)</b>	<b>Elev/Diff (m)</b>	<b>Site</b>	<b>DB</b>
<b>Waste Class:</b> <b>Waste Class Name:</b>		135 REACTIVE ANION WASTES			
<b>Waste Class:</b> <b>Waste Class Name:</b>		252 WASTE OILS & LUBRICANTS			
<b>Waste Class:</b> <b>Waste Class Name:</b>		331 WASTE COMPRESSED GASES			
<b>Waste Class:</b> <b>Waste Class Name:</b>		212 ALIPHATIC SOLVENTS			
<b>Waste Class:</b> <b>Waste Class Name:</b>		112 ACID WASTE - HEAVY METALS			
<b>Waste Class:</b> <b>Waste Class Name:</b>		121 ALKALINE WASTES - HEAVY METALS			
<b>Waste Class:</b> <b>Waste Class Name:</b>		242 HALOGENATED PESTICIDES			
<b>Waste Class:</b> <b>Waste Class Name:</b>		146 OTHER SPECIFIED INORGANICS			
<b>Waste Class:</b> <b>Waste Class Name:</b>		213 PETROLEUM DISTILLATES			
<b>Waste Class:</b> <b>Waste Class Name:</b>		148 INORGANIC LABORATORY CHEMICALS			
<b>Waste Class:</b> <b>Waste Class Name:</b>		122 ALKALINE WASTES - OTHER METALS			

<b>3</b>	<b>27 of 34</b>	<b>NNW/126.0</b>	<b>79.2 / -0.74</b>	<b>Kanata Research Park Corp. 555 Legget Drive Ottawa ON K2K 2X3</b>	<b>GEN</b>
----------	-----------------	------------------	---------------------	--	------------

<b>Generator No:</b>	ON4875456
<b>SIC Code:</b>	531310
<b>SIC Description:</b>	REAL ESTATE PROPERTY MANAGERS
<b>Approval Years:</b>	2015
<b>PO Box No:</b>	
<b>Country:</b>	Canada
<b>Status:</b>	
<b>Co Admin:</b>	Bob Bisson
<b>Choice of Contact:</b>	CO_OFFICIAL
<b>Phone No Admin:</b>	613-591-0594 Ext.
<b>Contaminated Facility:</b>	No
<b>MHSW Facility:</b>	No

**Detail(s)**

<b>Waste Class:</b> <b>Waste Class Name:</b>	252 WASTE OILS & LUBRICANTS
<b>Waste Class:</b> <b>Waste Class Name:</b>	122 ALKALINE WASTES - OTHER METALS
<b>Waste Class:</b> <b>Waste Class Name:</b>	145 PAINT/PIGMENT/COATING RESIDUES
<b>Waste Class:</b> <b>Waste Class Name:</b>	243 PCBS

<i>Map Key</i>	<i>Number of Records</i>	<i>Direction/ Distance (m)</i>	<i>Elev/Diff (m)</i>	<i>Site</i>	<i>DB</i>
<b>Waste Class:</b> <b>Waste Class Name:</b>		213 PETROLEUM DISTILLATES			
<b>Waste Class:</b> <b>Waste Class Name:</b>		112 ACID WASTE - HEAVY METALS			
<b>Waste Class:</b> <b>Waste Class Name:</b>		242 HALOGENATED PESTICIDES			
<b>Waste Class:</b> <b>Waste Class Name:</b>		121 ALKALINE WASTES - HEAVY METALS			
<b>Waste Class:</b> <b>Waste Class Name:</b>		146 OTHER SPECIFIED INORGANICS			
<b>Waste Class:</b> <b>Waste Class Name:</b>		135 REACTIVE ANION WASTES			
<b>Waste Class:</b> <b>Waste Class Name:</b>		212 ALIPHATIC SOLVENTS			
<b>Waste Class:</b> <b>Waste Class Name:</b>		148 INORGANIC LABORATORY CHEMICALS			
<b>Waste Class:</b> <b>Waste Class Name:</b>		331 WASTE COMPRESSED GASES			
<b>3</b>	<b>28 of 34</b>	<b>NNW/126.0</b>	<b>79.2 / -0.74</b>	<b>Kanata Research Park Corp. 555 Legget Drive Ottawa ON K2K 2X3</b>	<b>GEN</b>
<b>Generator No:</b> <b>SIC Code:</b> <b>SIC Description:</b> <b>Approval Years:</b> <b>PO Box No:</b> <b>Country:</b> <b>Status:</b> <b>Co Admin:</b> <b>Choice of Contact:</b> <b>Phone No Admin:</b> <b>Contaminated Facility:</b> <b>MHSW Facility:</b>		ON4875456 531310 REAL ESTATE PROPERTY MANAGERS 2014  Canada  Bob Bisson CO_OFFICIAL 613-591-0594 Ext. No No			
<b><u>Detail(s)</u></b>					
<b>Waste Class:</b> <b>Waste Class Name:</b>		121 ALKALINE WASTES - HEAVY METALS			
<b>Waste Class:</b> <b>Waste Class Name:</b>		122 ALKALINE WASTES - OTHER METALS			
<b>Waste Class:</b> <b>Waste Class Name:</b>		331 WASTE COMPRESSED GASES			
<b>Waste Class:</b> <b>Waste Class Name:</b>		146 OTHER SPECIFIED INORGANICS			
<b>Waste Class:</b> <b>Waste Class Name:</b>		148 INORGANIC LABORATORY CHEMICALS			
<b>Waste Class:</b> <b>Waste Class Name:</b>		135 REACTIVE ANION WASTES			

Map Key	Number of Records	Direction/ Distance (m)	Elev/Diff (m)	Site	DB
<b>Waste Class:</b> <b>Waste Class Name:</b>		112 ACID WASTE - HEAVY METALS			
<b>Waste Class:</b> <b>Waste Class Name:</b>		145 PAINT/PIGMENT/COATING RESIDUES			
<b>Waste Class:</b> <b>Waste Class Name:</b>		242 HALOGENATED PESTICIDES			
<b>Waste Class:</b> <b>Waste Class Name:</b>		212 ALIPHATIC SOLVENTS			
<b>Waste Class:</b> <b>Waste Class Name:</b>		213 PETROLEUM DISTILLATES			
<b>Waste Class:</b> <b>Waste Class Name:</b>		252 WASTE OILS & LUBRICANTS			
<b>Waste Class:</b> <b>Waste Class Name:</b>		243 PCBS			
<b>3</b>	29 of 34	<b>NNW/126.0</b>	<b>79.2 / -0.74</b>	<b>KRP Properties A Division of Wesley Clover Interna 555 Legget Drive Ottawa ON K2K 2X3</b>	<b>GEN</b>
<b>Generator No:</b> <b>SIC Code:</b> <b>SIC Description:</b> <b>Approval Years:</b> <b>PO Box No:</b> <b>Country:</b> <b>Status:</b> <b>Co Admin:</b> <b>Choice of Contact:</b> <b>Phone No Admin:</b> <b>Contaminated Facility:</b> <b>MHSW Facility:</b>		ON4875456   As of Dec 2018  Canada Registered             			
<b><u>Detail(s)</u></b>					
<b>Waste Class:</b> <b>Waste Class Name:</b>		146 R Other specified inorganic sludges, slurries or solids			
<b>Waste Class:</b> <b>Waste Class Name:</b>		112 C Acid solutions - containing heavy metals			
<b>Waste Class:</b> <b>Waste Class Name:</b>		121 C Alkaline slutions - containing heavy metals			
<b>Waste Class:</b> <b>Waste Class Name:</b>		122 C Alkaline slutions - containing other metals and non-metals (not cyanide)			
<b>Waste Class:</b> <b>Waste Class Name:</b>		135 C Wastes containing other reactive anions			
<b>Waste Class:</b> <b>Waste Class Name:</b>		145 I Wastes from the use of pigments, coatings and paints			
<b>Waste Class:</b> <b>Waste Class Name:</b>		146 T Other specified inorganic sludges, slurries or solids			
<b>Waste Class:</b> <b>Waste Class Name:</b>		148 C Misc. wastes and inorganic chemicals			



Map Key	Number of Records	Direction/ Distance (m)	Elev/Diff (m)	Site	DB
<hr/>					
<b>Waste Class:</b>		212 L			
<b>Waste Class Name:</b>		Aliphatic solvents and residues			
<b>Waste Class:</b>		213 I			
<b>Waste Class Name:</b>		Petroleum distillates			
<b>Waste Class:</b>		242 A			
<b>Waste Class Name:</b>		Halogenated pesticides and herbicides			
<b>Waste Class:</b>		243 D			
<b>Waste Class Name:</b>		PCB			
<b>Waste Class:</b>		252 L			
<b>Waste Class Name:</b>		Waste crankcase oils and lubricants			
<b>Waste Class:</b>		331 I			
<b>Waste Class Name:</b>		Waste compressed gases including cylinders			
<hr/>					
<a href="#"><u>3</u></a>	30 of 34	<b>NNW/126.0</b>	<b>79.2 / -0.74</b>	<b>KRP Properties A Division of Wesley Clover Interna 555 Legget Drive Ottawa ON K2K 2X3</b>	<b>GEN</b>
<b>Generator No:</b>		ON4875456			
<b>SIC Code:</b>					
<b>SIC Description:</b>					
<b>Approval Years:</b>		As of Jul 2020			
<b>PO Box No:</b>					
<b>Country:</b>		Canada			
<b>Status:</b>		Registered			
<b>Co Admin:</b>					
<b>Choice of Contact:</b>					
<b>Phone No Admin:</b>					
<b>Contaminated Facility:</b>					
<b>MHSW Facility:</b>					
 <b><u>Detail(s)</u></b>					
<b>Waste Class:</b>		121 C			
<b>Waste Class Name:</b>		Alkaline slutions - containing heavy metals			
<b>Waste Class:</b>		122 C			
<b>Waste Class Name:</b>		Alkaline slutions - containing other metals and non-metals (not cyanide)			
<b>Waste Class:</b>		135 C			
<b>Waste Class Name:</b>		Wastes containing other reactive anions			
<b>Waste Class:</b>		243 D			
<b>Waste Class Name:</b>		PCB			
<b>Waste Class:</b>		242 A			
<b>Waste Class Name:</b>		Halogenated pesticides and herbicides			
<b>Waste Class:</b>		213 I			
<b>Waste Class Name:</b>		Petroleum distillates			
<b>Waste Class:</b>		331 I			
<b>Waste Class Name:</b>		Waste compressed gases including cylinders			
<b>Waste Class:</b>		146 T			
<b>Waste Class Name:</b>		Other specified inorganic sludges, slurries or solids			
<b>Waste Class:</b>		112 C			

Map Key	Number of Records	Direction/ Distance (m)	Elev/Diff (m)	Site	DB
<hr/>					
Waste Class Name:		Acid solutions - containing heavy metals			
Waste Class:		146 R			
Waste Class Name:		Other specified inorganic sludges, slurries or solids			
Waste Class:		145 I			
Waste Class Name:		Wastes from the use of pigments, coatings and paints			
Waste Class:		252 L			
Waste Class Name:		Waste crankcase oils and lubricants			
Waste Class:		148 C			
Waste Class Name:		Misc. wastes and inorganic chemicals			
Waste Class:		212 L			
Waste Class Name:		Aliphatic solvents and residues			
<hr/>					
<a href="#">3</a>	31 of 34	NNW/126.0	79.2 / -0.74	KRP Properties A Division of Wesley Clover Interna 555 Legget Drive Ottawa ON K2K 2X3	GEN
Generator No:		ON4875456			
SIC Code:					
SIC Description:					
Approval Years:		As of Nov 2021			
PO Box No:					
Country:		Canada			
Status:		Registered			
Co Admin:					
Choice of Contact:					
Phone No Admin:					
Contaminated Facility:					
MHSW Facility:					
 <u>Detail(s)</u>					
Waste Class:		252 L			
Waste Class Name:		Waste crankcase oils and lubricants			
Waste Class:		112 C			
Waste Class Name:		Acid solutions - containing heavy metals			
Waste Class:		135 C			
Waste Class Name:		Wastes containing other reactive anions			
Waste Class:		145 I			
Waste Class Name:		Wastes from the use of pigments, coatings and paints			
Waste Class:		243 D			
Waste Class Name:		PCB			
Waste Class:		213 I			
Waste Class Name:		Petroleum distillates			
Waste Class:		212 L			
Waste Class Name:		Aliphatic solvents and residues			
Waste Class:		121 C			
Waste Class Name:		Alkaline slutions - containing heavy metals			
Waste Class:		146 T			
Waste Class Name:		Other specified inorganic sludges, slurries or solids			

<b>Map Key</b>	<b>Number of Records</b>	<b>Direction/ Distance (m)</b>	<b>Elev/Diff (m)</b>	<b>Site</b>	<b>DB</b>
<b>Waste Class:</b> <b>Waste Class Name:</b>		242 A Halogenated pesticides and herbicides			
<b>Waste Class:</b> <b>Waste Class Name:</b>		331 I Waste compressed gases including cylinders			
<b>Waste Class:</b> <b>Waste Class Name:</b>		148 C Misc. wastes and inorganic chemicals			
<b>Waste Class:</b> <b>Waste Class Name:</b>		146 R Other specified inorganic sludges, slurries or solids			
<b>Waste Class:</b> <b>Waste Class Name:</b>		122 C Alkaline slutions - containing other metals and non-metals (not cyanide)			

<b><u>3</u></b>	<b>32 of 34</b>	<b>NNW/126.0</b>	<b>79.2 / -0.74</b>	<b>KRP Properties A Division of Wesley Clover Interna 555 Legget Drive Ottawa ON K2K 2X3</b>	<b>GEN</b>
<b>Generator No:</b>		ON4875456			
<b>SIC Code:</b>					
<b>SIC Description:</b>					
<b>Approval Years:</b>		As of Oct 2022			
<b>PO Box No:</b>					
<b>Country:</b>		Canada			
<b>Status:</b>		Registered			
<b>Co Admin:</b>					
<b>Choice of Contact:</b>					
<b>Phone No Admin:</b>					
<b>Contaminated Facility:</b>					
<b>MHSW Facility:</b>					

**Detail(s)**

<b>Waste Class:</b> <b>Waste Class Name:</b>	252 L WASTE OILS & LUBRICANTS
<b>Waste Class:</b> <b>Waste Class Name:</b>	135 C REACTIVE ANION WASTES
<b>Waste Class:</b> <b>Waste Class Name:</b>	122 C ALKALINE WASTES - OTHER METALS
<b>Waste Class:</b> <b>Waste Class Name:</b>	121 C ALKALINE WASTES - HEAVY METALS
<b>Waste Class:</b> <b>Waste Class Name:</b>	242 A HALOGENATED PESTICIDES
<b>Waste Class:</b> <b>Waste Class Name:</b>	213 I PETROLEUM DISTILLATES
<b>Waste Class:</b> <b>Waste Class Name:</b>	331 I WASTE COMPRESSED GASES
<b>Waste Class:</b> <b>Waste Class Name:</b>	148 C INORGANIC LABORATORY CHEMICALS
<b>Waste Class:</b> <b>Waste Class Name:</b>	146 T OTHER SPECIFIED INORGANICS
<b>Waste Class:</b> <b>Waste Class Name:</b>	146 R OTHER SPECIFIED INORGANICS

Map Key	Number of Records	Direction/ Distance (m)	Elev/Diff (m)	Site	DB
<div> <div>Waste Class:</div> <div>Waste Class Name:</div> <div>145 I</div> <div>PAINT/PIGMENT/COATING RESIDUES</div> </div> <div> <div>Waste Class:</div> <div>Waste Class Name:</div> <div>212 L</div> <div>ALIPHATIC SOLVENTS</div> </div> <div> <div>Waste Class:</div> <div>Waste Class Name:</div> <div>243 D</div> <div>PCBS</div> </div> <div> <div>Waste Class:</div> <div>Waste Class Name:</div> <div>112 C</div> <div>ACID WASTE - HEAVY METALS</div> </div>					
<a href="#">3</a>	33 of 34	NNW/126.0	79.2 / -0.74	555 Legget Drive Kanata ON K2K 3B8	EHS
<div> <div>Order No:</div> <div>22071300147</div> <div>Status:</div> <div>C</div> <div>Report Type:</div> <div>Site Report</div> <div>Report Date:</div> <div>14-JUL-22</div> <div>Date Received:</div> <div>13-JUL-22</div> <div>Previous Site Name:</div> <div>Lot/Building Size:</div> <div>Additional Info Ordered:</div> </div> <div> <div>Nearest Intersection:</div> <div>Municipality:</div> <div>Client Prov/State:</div> <div>MD</div> <div>Search Radius (km):</div> <div>.001</div> <div>X:</div> <div>-75.9194816</div> <div>Y:</div> <div>45.3490575</div> </div>					
<a href="#">3</a>	34 of 34	NNW/126.0	79.2 / -0.74	555 Legget Drive Kanata ON K2K 3B8	EHS
<div> <div>Order No:</div> <div>20300900278</div> <div>Status:</div> <div>C</div> <div>Report Type:</div> <div>Standard Report</div> <div>Report Date:</div> <div>15-OCT-20</div> <div>Date Received:</div> <div>09-OCT-20</div> <div>Previous Site Name:</div> <div>Lot/Building Size:</div> <div>Additional Info Ordered:</div> </div> <div> <div>Nearest Intersection:</div> <div>Municipality:</div> <div>Client Prov/State:</div> <div>ON</div> <div>Search Radius (km):</div> <div>.25</div> <div>X:</div> <div>-75.9194816</div> <div>Y:</div> <div>45.3490575</div> </div>					
<a href="#">4</a>	1 of 1	WSW/162.6	81.4 / 1.52	600 March Road Kanata ON K2K 2T6	EHS
<div> <div>Order No:</div> <div>22010600440</div> <div>Status:</div> <div>C</div> <div>Report Type:</div> <div>Custom Report</div> <div>Report Date:</div> <div>18-JAN-22</div> <div>Date Received:</div> <div>06-JAN-22</div> <div>Previous Site Name:</div> <div>Lot/Building Size:</div> <div>Additional Info Ordered:</div> <div>City Directory; Aerial Photos</div> </div> <div> <div>Nearest Intersection:</div> <div>Municipality:</div> <div>Client Prov/State:</div> <div>Kanata</div> <div>ON</div> <div>Search Radius (km):</div> <div>.25</div> <div>X:</div> <div>-75.92100813</div> <div>Y:</div> <div>45.34752135</div> </div>					
<a href="#">5</a>	1 of 1	NNE/195.6	76.9 / -3.06	359 Terry Fox Drive Ottawa ON Kanata ON K2K 2E7	EHS
<div> <div>Order No:</div> <div>23051200570</div> <div>Status:</div> <div>C</div> <div>Report Type:</div> <div>Standard Report</div> <div>Report Date:</div> <div>17-MAY-23</div> <div>Date Received:</div> <div>12-MAY-23</div> <div>Previous Site Name:</div> <div>Lot/Building Size:</div> <div>Additional Info Ordered:</div> <div>Fire Insur. Maps and/or Site Plans</div> </div> <div> <div>Nearest Intersection:</div> <div>Municipality:</div> <div>Client Prov/State:</div> <div>ON</div> <div>Search Radius (km):</div> <div>.25</div> <div>X:</div> <div>-75.9182356</div> <div>Y:</div> <div>45.3496378</div> </div>					

Map Key	Number of Records	Direction/ Distance (m)	Elev/Diff (m)	Site	DB
<a href="#">6</a>	1 of 33	ENE/196.0	75.7 / -4.27	525 Legget Drive Ottawa (Formerly Kanata) ON K2K 2W2	EHS
Order No: 20070627004		Nearest Intersection: Terry Fox Drive and Legget Drive			
Status: C		Municipality: Ottawa			
Report Type: CAN - Complete Report		Client Prov/State:			
Report Date: 7/6/2007		Search Radius (km): 0.25			
Date Received: 6/27/2007		X: -75.918152			
Previous Site Name:		Y: 45.348691			
Lot/Building Size: 4.55 Acre					
Additional Info Ordered: City Directory					
<a href="#">6</a>	2 of 33	ENE/196.0	75.7 / -4.27	BROOKSTREET 525 LEGGET DRIVE KANATA ON K2K 2W2	GEN
Generator No: ON7945197					
SIC Code: 721111					
SIC Description: Hotels					
Approval Years: 2009					
PO Box No:					
Country:					
Status:					
Co Admin:					
Choice of Contact:					
Phone No Admin:					
Contaminated Facility:					
MHSW Facility:					
<u>Detail(s)</u>					
Waste Class: 113					
Waste Class Name: ACID WASTE - OTHER METALS					
Waste Class: 121					
Waste Class Name: ALKALINE WASTES - HEAVY METALS					
Waste Class: 145					
Waste Class Name: PAINT/PIGMENT/COATING RESIDUES					
Waste Class: 146					
Waste Class Name: OTHER SPECIFIED INORGANICS					
Waste Class: 212					
Waste Class Name: ALIPHATIC SOLVENTS					
Waste Class: 213					
Waste Class Name: PETROLEUM DISTILLATES					
Waste Class: 263					
Waste Class Name: ORGANIC LABORATORY CHEMICALS					
Waste Class: 331					
Waste Class Name: WASTE COMPRESSED GASES					
<a href="#">6</a>	3 of 33	ENE/196.0	75.7 / -4.27	BROOKSTREET 525 LEGGET DRIVE KANATA ON K2K 2W2	GEN
Generator No: ON7945197					

Map Key	Number of Records	Direction/ Distance (m)	Elev/Diff (m)	Site	DB
<b>SIC Code:</b> 721111 <b>SIC Description:</b> Hotels <b>Approval Years:</b> 2010 <b>PO Box No:</b> <b>Country:</b> <b>Status:</b> <b>Co Admin:</b> <b>Choice of Contact:</b> <b>Phone No Admin:</b> <b>Contaminated Facility:</b> <b>MHSW Facility:</b>					
<b><u>Detail(s)</u></b>					
<b>Waste Class:</b> 212 <b>Waste Class Name:</b> ALIPHATIC SOLVENTS					
<b>Waste Class:</b> 113 <b>Waste Class Name:</b> ACID WASTE - OTHER METALS					
<b>Waste Class:</b> 331 <b>Waste Class Name:</b> WASTE COMPRESSED GASES					
<b>Waste Class:</b> 146 <b>Waste Class Name:</b> OTHER SPECIFIED INORGANICS					
<b>Waste Class:</b> 263 <b>Waste Class Name:</b> ORGANIC LABORATORY CHEMICALS					
<b>Waste Class:</b> 145 <b>Waste Class Name:</b> PAINT/PIGMENT/COATING RESIDUES					
<b>Waste Class:</b> 121 <b>Waste Class Name:</b> ALKALINE WASTES - HEAVY METALS					
<b>Waste Class:</b> 213 <b>Waste Class Name:</b> PETROLEUM DISTILLATES					
<u>6</u>	4 of 33	ENE/196.0	75.7 / -4.27	BROOKSTREET 525 LEGGET DRIVE KANATA ON K2K 2W2	GEN
<b>Generator No:</b> ON7945197 <b>SIC Code:</b> 721111 <b>SIC Description:</b> Hotels <b>Approval Years:</b> 2011 <b>PO Box No:</b> <b>Country:</b> <b>Status:</b> <b>Co Admin:</b> <b>Choice of Contact:</b> <b>Phone No Admin:</b> <b>Contaminated Facility:</b> <b>MHSW Facility:</b>					
<b><u>Detail(s)</u></b>					
<b>Waste Class:</b> 113 <b>Waste Class Name:</b> ACID WASTE - OTHER METALS					
<b>Waste Class:</b> 146 <b>Waste Class Name:</b> OTHER SPECIFIED INORGANICS					



Map Key	Number of Records	Direction/ Distance (m)	Elev/Diff (m)	Site	DB
<hr/>					
Waste Class:		121			
Waste Class Name:		ALKALINE WASTES - HEAVY METALS			
Waste Class:		212			
Waste Class Name:		ALIPHATIC SOLVENTS			
Waste Class:		213			
Waste Class Name:		PETROLEUM DISTILLATES			
Waste Class:		263			
Waste Class Name:		ORGANIC LABORATORY CHEMICALS			
Waste Class:		145			
Waste Class Name:		PAINT/PIGMENT/COATING RESIDUES			
Waste Class:		331			
Waste Class Name:		WASTE COMPRESSED GASES			
<hr/>					
<u>6</u>	5 of 33	ENE/196.0	75.7 / -4.27	Sannoufi Medicine Professional Corporation 525 Legget Dr. Suite 150 Kanata ON K2K 2W2	GEN
Generator No:		ON8874529			
SIC Code:		621110			
SIC Description:					
Approval Years:		2011			
PO Box No:					
Country:					
Status:					
Co Admin:					
Choice of Contact:					
Phone No Admin:					
Contaminated Facility:					
MHSW Facility:					
<hr/>					
<u>6</u>	6 of 33	ENE/196.0	75.7 / -4.27	Sannoufi Medicine Professional Corporation 525 Legget Dr. Suite 150 Kanata ON K2K 2W2	GEN
Generator No:		ON8874529			
SIC Code:		621110			
SIC Description:		Offices of Physicians			
Approval Years:		2012			
PO Box No:					
Country:					
Status:					
Co Admin:					
Choice of Contact:					
Phone No Admin:					
Contaminated Facility:					
MHSW Facility:					
<hr/>					
<u>6</u>	7 of 33	ENE/196.0	75.7 / -4.27	BROOKSTREET 525 LEGGET DRIVE KANATA ON K2K 2W2	GEN
Generator No:		ON7945197			
SIC Code:		721111			
SIC Description:		Hotels			
Approval Years:		2012			
PO Box No:					
Country:					
Status:					

Map Key	Number of Records	Direction/ Distance (m)	Elev/Diff (m)	Site	DB
<b>Co Admin:</b> <b>Choice of Contact:</b> <b>Phone No Admin:</b> <b>Contaminated Facility:</b> <b>MHSW Facility:</b>					
<b><u>Detail(s)</u></b>					
<b>Waste Class:</b>		113			
<b>Waste Class Name:</b>		ACID WASTE - OTHER METALS			
<b>Waste Class:</b>		263			
<b>Waste Class Name:</b>		ORGANIC LABORATORY CHEMICALS			
<b>Waste Class:</b>		145			
<b>Waste Class Name:</b>		PAINT/PIGMENT/COATING RESIDUES			
<b>Waste Class:</b>		212			
<b>Waste Class Name:</b>		ALIPHATIC SOLVENTS			
<b>Waste Class:</b>		121			
<b>Waste Class Name:</b>		ALKALINE WASTES - HEAVY METALS			
<b>Waste Class:</b>		146			
<b>Waste Class Name:</b>		OTHER SPECIFIED INORGANICS			
<b>Waste Class:</b>		213			
<b>Waste Class Name:</b>		PETROLEUM DISTILLATES			
<b>Waste Class:</b>		331			
<b>Waste Class Name:</b>		WASTE COMPRESSED GASES			
<b><u>6</u></b>	8 of 33	<b>ENE/196.0</b>	<b>75.7 / -4.27</b>	<b>Sannoufi Medicine Professional Corporation 525 Legget Dr. Suite 150 Kanata ON</b>	<b>GEN</b>
<b>Generator No:</b>		ON8874529			
<b>SIC Code:</b>		621110			
<b>SIC Description:</b>		OFFICES OF PHYSICIANS			
<b>Approval Years:</b>		2013			
<b>PO Box No:</b>					
<b>Country:</b>					
<b>Status:</b>					
<b>Co Admin:</b>					
<b>Choice of Contact:</b>					
<b>Phone No Admin:</b>					
<b>Contaminated Facility:</b>					
<b>MHSW Facility:</b>					
<b><u>Detail(s)</u></b>					
<b>Waste Class:</b>		312			
<b>Waste Class Name:</b>		PATHOLOGICAL WASTES			
<b><u>6</u></b>	9 of 33	<b>ENE/196.0</b>	<b>75.7 / -4.27</b>	<b>BROOKSTREET 525 LEGGET DRIVE KANATA ON</b>	<b>GEN</b>
<b>Generator No:</b>		ON7945197			
<b>SIC Code:</b>		721111			
<b>SIC Description:</b>		HOTELS			
<b>Approval Years:</b>		2013			
<b>PO Box No:</b>					

<i>Map Key</i>	<i>Number of Records</i>	<i>Direction/ Distance (m)</i>	<i>Elev/Diff (m)</i>	<i>Site</i>	<i>DB</i>
<b>Country:</b> <b>Status:</b> <b>Co Admin:</b> <b>Choice of Contact:</b> <b>Phone No Admin:</b> <b>Contaminated Facility:</b> <b>MHSW Facility:</b>					
<b><u>Detail(s)</u></b>					
<b>Waste Class:</b>		112			
<b>Waste Class Name:</b>		ACID WASTE - HEAVY METALS			
<b>Waste Class:</b>		146			
<b>Waste Class Name:</b>		OTHER SPECIFIED INORGANICS			
<b>Waste Class:</b>		331			
<b>Waste Class Name:</b>		WASTE COMPRESSED GASES			
<b>Waste Class:</b>		145			
<b>Waste Class Name:</b>		PAINT/PIGMENT/COATING RESIDUES			
<b>Waste Class:</b>		148			
<b>Waste Class Name:</b>		INORGANIC LABORATORY CHEMICALS			
<b>Waste Class:</b>		213			
<b>Waste Class Name:</b>		PETROLEUM DISTILLATES			
<b>Waste Class:</b>		122			
<b>Waste Class Name:</b>		ALKALINE WASTES - OTHER METALS			
<b>Waste Class:</b>		212			
<b>Waste Class Name:</b>		ALIPHATIC SOLVENTS			
<b>Waste Class:</b>		113			
<b>Waste Class Name:</b>		ACID WASTE - OTHER METALS			
<b>Waste Class:</b>		263			
<b>Waste Class Name:</b>		ORGANIC LABORATORY CHEMICALS			
<b>Waste Class:</b>		121			
<b>Waste Class Name:</b>		ALKALINE WASTES - HEAVY METALS			
<b><u>6</u></b>	10 of 33	<b>ENE/196.0</b>	<b>75.7 / -4.27</b>	<b>Legget Drive Development Inc. 515 and 525 Legget Dr Ottawa ON K1P 6E2</b>	<b>ECA</b>
<b>Approval No:</b>	3598-9STV8V			<b>MOE District:</b>	
<b>Approval Date:</b>	2015-01-16			<b>City:</b>	
<b>Status:</b>	Approved			<b>Longitude:</b>	
<b>Record Type:</b>	ECA			<b>Latitude:</b>	
<b>Link Source:</b>	IDS			<b>Geometry X:</b>	
<b>SWP Area Name:</b>				<b>Geometry Y:</b>	
<b>Approval Type:</b>	ECA-MUNICIPAL AND PRIVATE SEWAGE WORKS				
<b>Project Type:</b>	MUNICIPAL AND PRIVATE SEWAGE WORKS				
<b>Business Name:</b>	Legget Drive Development Inc.				
<b>Address:</b>	515 and 525 Legget Dr				
<b>Full Address:</b>					
<b>Full PDF Link:</b>	<a href="https://www.accessenvironment.ene.gov.on.ca/instruments/7005-9RARBH-14.pdf">https://www.accessenvironment.ene.gov.on.ca/instruments/7005-9RARBH-14.pdf</a>				
<b>PDF Site Location:</b>					

Map Key	Number of Records	Direction/ Distance (m)	Elev/Diff (m)	Site	DB
<a href="#">6</a>	11 of 33	ENE/196.0	75.7 / -4.27	Dr. Charles Kamel, Professional Dentistry Corporat 120 - 525 Legget Drive Kanata ON K2K 2W2	GEN
Generator No:		ON6156175			
SIC Code:		621390			
SIC Description:		OFFICES OF ALL OTHER HEALTH PRACTITIONERS			
Approval Years:		2016			
PO Box No:					
Country:		Canada			
Status:					
Co Admin:		Janice Ho			
Choice of Contact:		CO_OFFICIAL			
Phone No Admin:		613.599.2222 Ext.			
Contaminated Facility:		No			
MHSW Facility:		No			
<u>Detail(s)</u>					
Waste Class:		312			
Waste Class Name:		PATHOLOGICAL WASTES			
<a href="#">6</a>	12 of 33	ENE/196.0	75.7 / -4.27	Sannoufi Medicine Professional Corporation 525 Legget Dr. Suite 150 Kanata ON K2K2W2	GEN
Generator No:		ON8874529			
SIC Code:		621110			
SIC Description:		OFFICES OF PHYSICIANS			
Approval Years:		2016			
PO Box No:					
Country:		Canada			
Status:					
Co Admin:		Reham Sannoufi			
Choice of Contact:		CO_OFFICIAL			
Phone No Admin:		6135920862 Ext.			
Contaminated Facility:		No			
MHSW Facility:		No			
<u>Detail(s)</u>					
Waste Class:		312			
Waste Class Name:		PATHOLOGICAL WASTES			
<a href="#">6</a>	13 of 33	ENE/196.0	75.7 / -4.27	BROOKSTREET 525 LEGGET DRIVE KANATA ON K2K 2W2	GEN
Generator No:		ON7945197			
SIC Code:		721111			
SIC Description:		HOTELS			
Approval Years:		2016			
PO Box No:					
Country:		Canada			
Status:					
Co Admin:					
Choice of Contact:		CO_OFFICIAL			
Phone No Admin:					
Contaminated Facility:		No			
MHSW Facility:		No			

Map Key	Number of Records	Direction/ Distance (m)	Elev/Diff (m)	Site	DB
<u>Detail(s)</u>					
Waste Class:		112			
Waste Class Name:		ACID WASTE - HEAVY METALS			
Waste Class:		148			
Waste Class Name:		INORGANIC LABORATORY CHEMICALS			
Waste Class:		145			
Waste Class Name:		PAINT/PIGMENT/COATING RESIDUES			
Waste Class:		331			
Waste Class Name:		WASTE COMPRESSED GASES			
Waste Class:		113			
Waste Class Name:		ACID WASTE - OTHER METALS			
Waste Class:		122			
Waste Class Name:		ALKALINE WASTES - OTHER METALS			
Waste Class:		212			
Waste Class Name:		ALIPHATIC SOLVENTS			
Waste Class:		213			
Waste Class Name:		PETROLEUM DISTILLATES			
Waste Class:		146			
Waste Class Name:		OTHER SPECIFIED INORGANICS			
Waste Class:		263			
Waste Class Name:		ORGANIC LABORATORY CHEMICALS			
Waste Class:		121			
Waste Class Name:		ALKALINE WASTES - HEAVY METALS			
<u>6</u>	14 of 33	ENE/196.0	75.7 / -4.27	Sannoufi Medicine Professional Corporation 525 Legget Dr. Suite 150 Kanata ON K2K2W2	GEN
Generator No:		ON8874529			
SIC Code:		621110			
SIC Description:		OFFICES OF PHYSICIANS			
Approval Years:		2015			
PO Box No:					
Country:		Canada			
Status:					
Co Admin:		Reham Sannoufi			
Choice of Contact:		CO_OFFICIAL			
Phone No Admin:		6135920862 Ext.			
Contaminated Facility:		No			
MHSW Facility:		No			
<u>Detail(s)</u>					
Waste Class:		312			
Waste Class Name:		PATHOLOGICAL WASTES			
<u>6</u>	15 of 33	ENE/196.0	75.7 / -4.27	Dr. Charles Kamel, Professional Dentistry Corporat 120 - 525 Legget Drive Kanata ON K2K 2W2	GEN
Generator No:		ON6156175			

Map Key	Number of Records	Direction/ Distance (m)	Elev/Diff (m)	Site	DB
SIC Code:		621390			
SIC Description:		OFFICES OF ALL OTHER HEALTH PRACTITIONERS			
Approval Years:		2015			
PO Box No:					
Country:		Canada			
Status:					
Co Admin:		Janice Ho			
Choice of Contact:		CO_OFFICIAL			
Phone No Admin:		613.599.2222 Ext.			
Contaminated Facility:		No			
MHSW Facility:		No			
 <u>Detail(s)</u>					
Waste Class:		312			
Waste Class Name:		PATHOLOGICAL WASTES			

<u>6</u>	16 of 33	ENE/196.0	75.7 / -4.27	BROOKSTREET 525 LEGGET DRIVE KANATA ON K2K 2W2	GEN
<b>Generator No:</b>		ON7945197			
<b>SIC Code:</b>		721111			
<b>SIC Description:</b>		HOTELS			
<b>Approval Years:</b>		2015			
<b>PO Box No:</b>					
<b>Country:</b>		Canada			
<b>Status:</b>					
<b>Co Admin:</b>					
<b>Choice of Contact:</b>		CO_OFFICIAL			
<b>Phone No Admin:</b>					
<b>Contaminated Facility:</b>		No			
<b>MHSW Facility:</b>		No			
 <u>Detail(s)</u>					
<b>Waste Class:</b>		212			
<b>Waste Class Name:</b>		ALIPHATIC SOLVENTS			
<b>Waste Class:</b>		112			
<b>Waste Class Name:</b>		ACID WASTE - HEAVY METALS			
<b>Waste Class:</b>		213			
<b>Waste Class Name:</b>		PETROLEUM DISTILLATES			
<b>Waste Class:</b>		146			
<b>Waste Class Name:</b>		OTHER SPECIFIED INORGANICS			
<b>Waste Class:</b>		263			
<b>Waste Class Name:</b>		ORGANIC LABORATORY CHEMICALS			
<b>Waste Class:</b>		113			
<b>Waste Class Name:</b>		ACID WASTE - OTHER METALS			
<b>Waste Class:</b>		122			
<b>Waste Class Name:</b>		ALKALINE WASTES - OTHER METALS			
<b>Waste Class:</b>		148			
<b>Waste Class Name:</b>		INORGANIC LABORATORY CHEMICALS			
<b>Waste Class:</b>		145			
<b>Waste Class Name:</b>		PAINT/PIGMENT/COATING RESIDUES			



Map Key	Number of Records	Direction/ Distance (m)	Elev/Diff (m)	Site	DB
Waste Class:		121			
Waste Class Name:		ALKALINE WASTES - HEAVY METALS			
Waste Class:		331			
Waste Class Name:		WASTE COMPRESSED GASES			
<u>6</u>	17 of 33	ENE/196.0	75.7 / -4.27	Sannoufi Medicine Professional Corporation 525 Legget Dr. Suite 150 Kanata ON K2K2W2	GEN
Generator No:		ON8874529			
SIC Code:		621110			
SIC Description:		OFFICES OF PHYSICIANS			
Approval Years:		2014			
PO Box No:					
Country:		Canada			
Status:					
Co Admin:		Reham Sannoufi			
Choice of Contact:		CO_OFFICIAL			
Phone No Admin:		6135920862 Ext.			
Contaminated Facility:		No			
MHSW Facility:		No			
<u>Detail(s)</u>					
Waste Class:		312			
Waste Class Name:		PATHOLOGICAL WASTES			
<u>6</u>	18 of 33	ENE/196.0	75.7 / -4.27	BROOKSTREET 525 LEGGET DRIVE KANATA ON K2K 2W2	GEN
Generator No:		ON7945197			
SIC Code:		721111			
SIC Description:		HOTELS			
Approval Years:		2014			
PO Box No:					
Country:		Canada			
Status:					
Co Admin:					
Choice of Contact:		CO_OFFICIAL			
Phone No Admin:					
Contaminated Facility:		No			
MHSW Facility:		No			
<u>Detail(s)</u>					
Waste Class:		122			
Waste Class Name:		ALKALINE WASTES - OTHER METALS			
Waste Class:		145			
Waste Class Name:		PAINT/PIGMENT/COATING RESIDUES			
Waste Class:		212			
Waste Class Name:		ALIPHATIC SOLVENTS			
Waste Class:		113			
Waste Class Name:		ACID WASTE - OTHER METALS			
Waste Class:		148			
Waste Class Name:		INORGANIC LABORATORY CHEMICALS			
Waste Class:		121			

Map Key	Number of Records	Direction/ Distance (m)	Elev/Diff (m)	Site	DB
<b>Waste Class Name:</b>		ALKALINE WASTES - HEAVY METALS			
<b>Waste Class:</b>		112			
<b>Waste Class Name:</b>		ACID WASTE - HEAVY METALS			
<b>Waste Class:</b>		331			
<b>Waste Class Name:</b>		WASTE COMPRESSED GASES			
<b>Waste Class:</b>		263			
<b>Waste Class Name:</b>		ORGANIC LABORATORY CHEMICALS			
<b>Waste Class:</b>		146			
<b>Waste Class Name:</b>		OTHER SPECIFIED INORGANICS			
<b>Waste Class:</b>		213			
<b>Waste Class Name:</b>		PETROLEUM DISTILLATES			
<u>6</u>	19 of 33	ENE/196.0	75.7 / -4.27	Sannoufi Medicine Professional Corporation 525 Legget Dr. Suite 150 Kanata ON K2K2W2	GEN
<b>Generator No:</b>		ON8874529			
<b>SIC Code:</b>					
<b>SIC Description:</b>					
<b>Approval Years:</b>		As of Dec 2018			
<b>PO Box No:</b>					
<b>Country:</b>		Canada			
<b>Status:</b>		Registered			
<b>Co Admin:</b>					
<b>Choice of Contact:</b>					
<b>Phone No Admin:</b>					
<b>Contaminated Facility:</b>					
<b>MHSW Facility:</b>					
<u>Detail(s)</u>					
<b>Waste Class:</b>		312 P			
<b>Waste Class Name:</b>		Pathological wastes			
<u>6</u>	20 of 33	ENE/196.0	75.7 / -4.27	Dr. Charles Kamel, Professional Dentistry Corporat 120 - 525 Legget Drive Kanata ON K2K 2W2	GEN
<b>Generator No:</b>		ON6156175			
<b>SIC Code:</b>					
<b>SIC Description:</b>					
<b>Approval Years:</b>		As of Dec 2018			
<b>PO Box No:</b>					
<b>Country:</b>		Canada			
<b>Status:</b>		Registered			
<b>Co Admin:</b>					
<b>Choice of Contact:</b>					
<b>Phone No Admin:</b>					
<b>Contaminated Facility:</b>					
<b>MHSW Facility:</b>					
<u>Detail(s)</u>					
<b>Waste Class:</b>		312 P			
<b>Waste Class Name:</b>		Pathological wastes			

Map Key	Number of Records	Direction/ Distance (m)	Elev/Diff (m)	Site	DB
<u>6</u>	21 of 33	ENE/196.0	75.7 / -4.27	BROOKSTREET 525 LEGGET DRIVE KANATA ON K2K 2W2	GEN
<b>Generator No:</b> <b>SIC Code:</b> <b>SIC Description:</b> <b>Approval Years:</b> <b>PO Box No:</b> <b>Country:</b> <b>Status:</b> <b>Co Admin:</b> <b>Choice of Contact:</b> <b>Phone No Admin:</b> <b>Contaminated Facility:</b> <b>MHSW Facility:</b>		ON7945197			
<b>As of Dec 2018</b>					
<b>Canada</b>					
<b>Registered</b>					
<b>Detail(s)</b>					
<b>Waste Class:</b>		145 I			
<b>Waste Class Name:</b>		Wastes from the use of pigments, coatings and paints			
<b>Waste Class:</b>		112 C			
<b>Waste Class Name:</b>		Acid solutions - containing heavy metals			
<b>Waste Class:</b>		113 C			
<b>Waste Class Name:</b>		Acid solutions - containing other metals and non-metals			
<b>Waste Class:</b>		121 C			
<b>Waste Class Name:</b>		Alkaline slutions - containing heavy metals			
<b>Waste Class:</b>		146 T			
<b>Waste Class Name:</b>		Other specified inorganic sludges, slurries or solids			
<b>Waste Class:</b>		148 C			
<b>Waste Class Name:</b>		Misc. wastes and inorganic chemicals			
<b>Waste Class:</b>		148 I			
<b>Waste Class Name:</b>		Misc. wastes and inorganic chemicals			
<b>Waste Class:</b>		212 L			
<b>Waste Class Name:</b>		Aliphatic solvents and residues			
<b>Waste Class:</b>		213 I			
<b>Waste Class Name:</b>		Petroleum distillates			
<b>Waste Class:</b>		263 R			
<b>Waste Class Name:</b>		Misc. waste organic chemicals			
<b>Waste Class:</b>		331 I			
<b>Waste Class Name:</b>		Waste compressed gases including cylinders			

<u>6</u>	22 of 33	ENE/196.0	75.7 / -4.27	La Vie Medial Inc. 525 Legget Dr. Suite 150 Kanata ON K2K2W2	GEN
<b>Generator No:</b> <b>SIC Code:</b> <b>SIC Description:</b> <b>Approval Years:</b> <b>PO Box No:</b> <b>Country:</b> <b>Status:</b> <b>Co Admin:</b>		ON8874529			
<b>As of Jul 2020</b>					
<b>Canada</b>					
<b>Registered</b>					

Map Key	Number of Records	Direction/ Distance (m)	Elev/Diff (m)	Site	DB
<b>Choice of Contact:</b> <b>Phone No Admin:</b> <b>Contaminated Facility:</b> <b>MHSW Facility:</b>					
<b><u>Detail(s)</u></b>					
<b>Waste Class:</b>		312 P			
<b>Waste Class Name:</b>		Pathological wastes			
<a href="#">6</a>	23 of 33	ENE/196.0	75.7 / -4.27	BROOKSTREET 525 LEGGET DRIVE KANATA ON K2K 2W2	GEN
<b>Generator No:</b>		ON7945197			
<b>SIC Code:</b>					
<b>SIC Description:</b>					
<b>Approval Years:</b>		As of Jul 2020			
<b>PO Box No:</b>					
<b>Country:</b>		Canada			
<b>Status:</b>		Registered			
<b>Co Admin:</b>					
<b>Choice of Contact:</b>					
<b>Phone No Admin:</b>					
<b>Contaminated Facility:</b>					
<b>MHSW Facility:</b>					
<b><u>Detail(s)</u></b>					
<b>Waste Class:</b>		331 I			
<b>Waste Class Name:</b>		Waste compressed gases including cylinders			
<b>Waste Class:</b>		213 I			
<b>Waste Class Name:</b>		Petroleum distillates			
<b>Waste Class:</b>		263 R			
<b>Waste Class Name:</b>		Misc. waste organic chemicals			
<b>Waste Class:</b>		148 C			
<b>Waste Class Name:</b>		Misc. wastes and inorganic chemicals			
<b>Waste Class:</b>		148 I			
<b>Waste Class Name:</b>		Misc. wastes and inorganic chemicals			
<b>Waste Class:</b>		113 C			
<b>Waste Class Name:</b>		Acid solutions - containing other metals and non-metals			
<b>Waste Class:</b>		121 C			
<b>Waste Class Name:</b>		Alkaline slutions - containing heavy metals			
<b>Waste Class:</b>		145 I			
<b>Waste Class Name:</b>		Wastes from the use of pigments, coatings and paints			
<b>Waste Class:</b>		212 L			
<b>Waste Class Name:</b>		Aliphatic solvents and residues			
<b>Waste Class:</b>		112 C			
<b>Waste Class Name:</b>		Acid solutions - containing heavy metals			
<b>Waste Class:</b>		146 T			
<b>Waste Class Name:</b>		Other specified inorganic sludges, slurries or solids			

Map Key	Number of Records	Direction/ Distance (m)	Elev/Diff (m)	Site	DB
<a href="#">6</a>	24 of 33	ENE/196.0	75.7 / -4.27	Dr. Charles Kamel, Professional Dentistry Corporat 120 - 525 Legget Drive Kanata ON K2K 2W2	GEN
Generator No: SIC Code: SIC Description: Approval Years: PO Box No: Country: Status: Co Admin: Choice of Contact: Phone No Admin: Contaminated Facility: MHSW Facility:		ON6156175	As of Jul 2020		
<u>Detail(s)</u>					
Waste Class: Waste Class Name:		312 P Pathological wastes			
<a href="#">6</a>	25 of 33	ENE/196.0	75.7 / -4.27	Dr. Charles Kamel, Professional Dentistry Corporat 120 - 525 Legget Drive Kanata ON K2K 2W2	GEN
Generator No: SIC Code: SIC Description: Approval Years: PO Box No: Country: Status: Co Admin: Choice of Contact: Phone No Admin: Contaminated Facility: MHSW Facility:		ON6156175	As of Nov 2021		
<u>Detail(s)</u>					
Waste Class: Waste Class Name:		312 P Pathological wastes			
<a href="#">6</a>	26 of 33	ENE/196.0	75.7 / -4.27	BROOKSTREET 525 LEGGET DRIVE KANATA ON K2K 2W2	GEN
Generator No: SIC Code: SIC Description: Approval Years: PO Box No: Country: Status: Co Admin: Choice of Contact: Phone No Admin: Contaminated Facility: MHSW Facility:		ON7945197	As of Nov 2021		

Map Key	Number of Records	Direction/ Distance (m)	Elev/Diff (m)	Site	DB
<b><u>Detail(s)</u></b>					
<b>Waste Class:</b>		148 I			
<b>Waste Class Name:</b>		Misc. wastes and inorganic chemicals			
<b>Waste Class:</b>		146 T			
<b>Waste Class Name:</b>		Other specified inorganic sludges, slurries or solids			
<b>Waste Class:</b>		263 R			
<b>Waste Class Name:</b>		Misc. waste organic chemicals			
<b>Waste Class:</b>		121 C			
<b>Waste Class Name:</b>		Alkaline slutions - containing heavy metals			
<b>Waste Class:</b>		148 C			
<b>Waste Class Name:</b>		Misc. wastes and inorganic chemicals			
<b>Waste Class:</b>		213 I			
<b>Waste Class Name:</b>		Petroleum distillates			
<b>Waste Class:</b>		113 C			
<b>Waste Class Name:</b>		Acid solutions - containing other metals and non-metals			
<b>Waste Class:</b>		212 L			
<b>Waste Class Name:</b>		Aliphatic solvents and residues			
<b>Waste Class:</b>		331 I			
<b>Waste Class Name:</b>		Waste compressed gases including cylinders			
<b>Waste Class:</b>		112 C			
<b>Waste Class Name:</b>		Acid solutions - containing heavy metals			
<b>Waste Class:</b>		145 I			
<b>Waste Class Name:</b>		Wastes from the use of pigments, coatings and paints			
<b><u>6</u></b>	<b>27 of 33</b>	<b>ENE/196.0</b>	<b>75.7 / -4.27</b>	<b>La Vie Medial Inc. 525 Legget Dr. Suite 150 Kanata ON K2K2W2</b>	<b>GEN</b>
<b>Generator No:</b>		ON8874529			
<b>SIC Code:</b>					
<b>SIC Description:</b>					
<b>Approval Years:</b>		As of Jan 2021			
<b>PO Box No:</b>					
<b>Country:</b>		Canada			
<b>Status:</b>		Registered			
<b>Co Admin:</b>					
<b>Choice of Contact:</b>					
<b>Phone No Admin:</b>					
<b>Contaminated Facility:</b>					
<b>MHSW Facility:</b>					
<b><u>Detail(s)</u></b>					
<b>Waste Class:</b>		312 P			
<b>Waste Class Name:</b>		Pathological wastes			
<b><u>6</u></b>	<b>28 of 33</b>	<b>ENE/196.0</b>	<b>75.7 / -4.27</b>	<b>La Vie Medial Inc. 525 Legget Dr. Suite 150 Kanata ON K2K2W2</b>	<b>GEN</b>
<b>Generator No:</b>		ON8874529			
<b>SIC Code:</b>					



Map Key	Number of Records	Direction/ Distance (m)	Elev/Diff (m)	Site	DB
<b>SIC Description:</b> <b>Approval Years:</b> <b>PO Box No:</b> <b>Country:</b> <b>Status:</b> <b>Co Admin:</b> <b>Choice of Contact:</b> <b>Phone No Admin:</b> <b>Contaminated Facility:</b> <b>MHSW Facility:</b>					
		As of Nov 2021			
		Canada			
		Registered			
<b>Detail(s)</b>					
<b>Waste Class:</b>		312 P			
<b>Waste Class Name:</b>		Pathological wastes			
<b>6</b>	29 of 33	<b>ENE/196.0</b>	<b>75.7 / -4.27</b>	<b>BROOKSTREET 525 LEGGET DRIVE KANATA ON K2K 2W2</b>	<b>GEN</b>
<b>Generator No:</b>		ON7945197			
<b>SIC Code:</b>					
<b>SIC Description:</b>					
<b>Approval Years:</b>		As of Oct 2022			
<b>PO Box No:</b>					
<b>Country:</b>		Canada			
<b>Status:</b>		Registered			
<b>Co Admin:</b>					
<b>Choice of Contact:</b>					
<b>Phone No Admin:</b>					
<b>Contaminated Facility:</b>					
<b>MHSW Facility:</b>					
<b>Detail(s)</b>					
<b>Waste Class:</b>		263 R			
<b>Waste Class Name:</b>		ORGANIC LABORATORY CHEMICALS			
<b>Waste Class:</b>		212 L			
<b>Waste Class Name:</b>		ALIPHATIC SOLVENTS			
<b>Waste Class:</b>		148 I			
<b>Waste Class Name:</b>		INORGANIC LABORATORY CHEMICALS			
<b>Waste Class:</b>		331 I			
<b>Waste Class Name:</b>		WASTE COMPRESSED GASES			
<b>Waste Class:</b>		213 I			
<b>Waste Class Name:</b>		PETROLEUM DISTILLATES			
<b>Waste Class:</b>		148 C			
<b>Waste Class Name:</b>		INORGANIC LABORATORY CHEMICALS			
<b>Waste Class:</b>		145 I			
<b>Waste Class Name:</b>		PAINT/PIGMENT/COATING RESIDUES			
<b>Waste Class:</b>		121 C			
<b>Waste Class Name:</b>		ALKALINE WASTES - HEAVY METALS			
<b>Waste Class:</b>		146 T			
<b>Waste Class Name:</b>		OTHER SPECIFIED INORGANICS			
<b>Waste Class:</b>		113 C			

Map Key	Number of Records	Direction/ Distance (m)	Elev/Diff (m)	Site	DB
Waste Class Name:		ACID WASTE - OTHER METALS			
Waste Class:		112 C			
Waste Class Name:		ACID WASTE - HEAVY METALS			
<a href="#">6</a>	30 of 33	ENE/196.0	75.7 / -4.27	Dr. Charles Kamel, Professional Dentistry Corporat 120 - 525 Legget Drive Kanata ON K2K 2W2	GEN
Generator No:		ON6156175			
SIC Code:					
SIC Description:					
Approval Years:		As of Oct 2022			
PO Box No:					
Country:		Canada			
Status:		Registered			
Co Admin:					
Choice of Contact:					
Phone No Admin:					
Contaminated Facility:					
MHSW Facility:					
<u>Detail(s)</u>					
Waste Class:		312 P			
Waste Class Name:		PATHOLOGICAL WASTES			
<a href="#">6</a>	31 of 33	ENE/196.0	75.7 / -4.27	La Vie Medial Inc. 525 Legget Dr. Suite 150 Kanata ON K2K2W2	GEN
Generator No:		ON8874529			
SIC Code:					
SIC Description:					
Approval Years:		As of Oct 2022			
PO Box No:					
Country:		Canada			
Status:		Registered			
Co Admin:					
Choice of Contact:					
Phone No Admin:					
Contaminated Facility:					
MHSW Facility:					
<u>Detail(s)</u>					
Waste Class:		312 P			
Waste Class Name:		PATHOLOGICAL WASTES			
<a href="#">6</a>	32 of 33	ENE/196.0	75.7 / -4.27	Wesley Clover International Corporation 525 Legget Dr 359 Terry Fox Drive Ottawa ON K2K 0G7	ECA
Approval No:		8158-CMASST		MOE District:	Ottawa
Approval Date:		January 18, 2023		City:	
Status:		Approved		Longitude:	
Record Type:		ECA		Latitude:	
Link Source:		IDS		Geometry X:	-8451369.0618999992
SWP Area Name:		Mississippi Valley		Geometry Y:	5676467.7039000001
Approval Type:		ECA-MUNICIPAL AND PRIVATE SEWAGE WORKS			
Project Type:		MUNICIPAL AND PRIVATE SEWAGE WORKS			

Map Key	Number of Records	Direction/ Distance (m)	Elev/Diff (m)	Site	DB
<b>Business Name:</b> <b>Address:</b> <b>Full Address:</b> <b>Full PDF Link:</b> <b>PDF Site Location:</b>		Wesley Clover International Corporation 525 Legget Dr 359 Terry Fox Drive  <a href="https://www.accessenvironment.ene.gov.on.ca/instruments/8715-CLNL66-14.pdf">https://www.accessenvironment.ene.gov.on.ca/instruments/8715-CLNL66-14.pdf</a> Brookstreet Apartments Part of Lot 8, Concession 4 City of Ottawa, Ontario			
<a href="#">6</a>	33 of 33	ENE/196.0	75.7 / -4.27	525 LeGget Drive, Ottawa K2K2W2 OTTAWA ON	SPL
<b>Ref No:</b> <b>Year:</b> <b>Incident Dt:</b> <b>Dt MOE Arvl on Scn:</b> <b>MOE Reported Dt:</b> <b>Dt Document Closed:</b> <b>Site No:</b> <b>MOE Response:</b> <b>Site County/District:</b> <b>Site Geo Ref Meth:</b> <b>Site District Office:</b> <b>Nearest Watercourse:</b> <b>Site Name:</b> <b>Site Address:</b> <b>Site Region:</b> <b>Site Municipality:</b> <b>Site Lot:</b> <b>Site Conc:</b> <b>Site Geo Ref Accu:</b> <b>Site Map Datum:</b> <b>Northing:</b> <b>Easting:</b> <b>Incident Cause:</b> <b>Incident Preceding Spill:</b> <b>Environment Impact:</b> <b>Health Env Consequence:</b> <b>Nature of Impact:</b> <b>Contaminant Qty:</b> <b>System Facility Address:</b> <b>Client Name:</b> <b>Client Type:</b> <b>Source Type:</b> <b>Contaminant Code:</b> <b>Contaminant Name:</b> <b>Contaminant Limit 1:</b> <b>Contam Limit Freq 1:</b> <b>Contaminant UN No 1:</b> <b>Receiving Medium:</b> <b>Incident Reason:</b> <b>Incident Summary:</b> <b>Activity Preceding Spill:</b> <b>Property 2nd Watershed:</b> <b>Property Tertiary Watershed:</b> <b>Sector Type:</b> <b>SAC Action Class:</b> <b>Call Report Locatn Geodata:</b>		1-33Q10G    3/27/2023 9:10:15 AM 3/28/2023 9:24:05 AM  Desktop Response  Ottawa District Office cb  525 LeGget Drive, Ottawa K2K2W2  OTTAWA          0 No Impact  0 other - see notes  Motor Vehicle  DIESEL FUEL    Land; Surface Water Unknown City of Ottawa - unk. amt. diesel to private cb  Lower Ottawa 02KE - Lower Madawaska HOTELS  {"integration_ids":["PR00003970127"],"wkts":["POINT (-75.9182498000 45.3482179000)","creation_date":"2023-03-27"}			
<a href="#">7</a>	1 of 1	ENE/197.8	75.9 / -4.05	ON	WWIS



Map Key	Number of Records	Direction/ Distance (m)	Elev/Diff (m)	Site	DB
<b>Project Description:</b>		CIRCUIT BOARD MANUF. EXHAUST			
<b>Contaminants:</b>					
<b>Emission Control:</b>					
<u>8</u>	2 of 23	NNE/198.7	76.9 / -3.06	ELCOMBE SYSTEMS LIMITED 359 TERRY FOX DR KANATA ON K2K 2E7	SCT
<b>Established:</b>		1991			
<b>Plant Size (ft²):</b>		0			
<b>Employment:</b>		25			
<b>--Details--</b>					
<b>Description:</b>		COMMUNICATIONS EQUIPMENT, NOT ELSEWHERE CLASSIFIED			
<b>SIC/NAICS Code:</b>		3669			
<b>Description:</b>		Other Communications Equipment Manufacturing			
<b>SIC/NAICS Code:</b>		334290			
<u>8</u>	3 of 23	NNE/198.7	76.9 / -3.06	359 Terry Fox Drive Kanata ON K2K 2E7	CA
<b>Certificate #:</b>		8-4102-88-906			
<b>Application Year:</b>		01			
<b>Issue Date:</b>		4/6/01			
<b>Approval Type:</b>		Industrial air			
<b>Status:</b>		Approved			
<b>Application Type:</b>		Revocation			
<b>Client Name:</b>		Newbridge Networks Corporation			
<b>Client Address:</b>		600 March Road, P.O. Box 13600			
<b>Client City:</b>		Kanata			
<b>Client Postal Code:</b>		K2K 2E6			
<b>Project Description:</b>		Removal of exhaust six (6) exhaust fans venting facilities for manufacturing electronic circuits.			
<b>Contaminants:</b>					
<b>Emission Control:</b>					
<u>8</u>	4 of 23	NNE/198.7	76.9 / -3.06	NEWBRIDGE NETWORKS CORPORATION 359 TERRY FOX DRIVE KANATA ON K2K 2E7	GEN
<b>Generator No:</b>		ON1052000			
<b>SIC Code:</b>		3351			
<b>SIC Description:</b>		TELECOMMUNICATIONS			
<b>Approval Years:</b>		88,89,90			
<b>PO Box No:</b>					
<b>Country:</b>					
<b>Status:</b>					
<b>Co Admin:</b>					
<b>Choice of Contact:</b>					
<b>Phone No Admin:</b>					
<b>Contaminated Facility:</b>					
<b>MHSW Facility:</b>					
<b><u>Detail(s)</u></b>					
<b>Waste Class:</b>		212			
<b>Waste Class Name:</b>		ALIPHATIC SOLVENTS			
<b>Waste Class:</b>		241			

Map Key	Number of Records	Direction/ Distance (m)	Elev/Diff (m)	Site	DB
Waste Class Name:		HALOGENATED SOLVENTS			
<a href="#">8</a>	5 of 23	NNE/198.7	76.9 / -3.06	NEWBRIDGE NETWORKS CORPORATION 28-523 359 TERRY FOX DRIVE KANATA ON K2K 2E7	GEN
Generator No:		ON1052000			
SIC Code:		3351			
SIC Description:		TELECOMMUNICATIONS			
Approval Years:		94,95,96			
PO Box No:					
Country:					
Status:					
Co Admin:					
Choice of Contact:					
Phone No Admin:					
Contaminated Facility:					
MHSW Facility:					
<u>Detail(s)</u>					
Waste Class:		252			
Waste Class Name:		WASTE OILS & LUBRICANTS			
Waste Class:		146			
Waste Class Name:		OTHER SPECIFIED INORGANICS			
Waste Class:		212			
Waste Class Name:		ALIPHATIC SOLVENTS			
Waste Class:		241			
Waste Class Name:		HALOGENATED SOLVENTS			
<a href="#">8</a>	6 of 23	NNE/198.7	76.9 / -3.06	359 Terry Fox Drive Ottawa ON	EHS
Order No:		20070213030		Nearest Intersection:	
Status:		C		Municipality:	
Report Type:		CAN - Complete Report		Client Prov/State:	
Report Date:		2/15/2007		Search Radius (km):	
Date Received:		2/13/2007		X:	
Previous Site Name:				Y:	
Lot/Building Size:					
Additional Info Ordered:		Fire Insur. Maps And /or Site Plans			
<a href="#">8</a>	7 of 23	NNE/198.7	76.9 / -3.06	Smart Technologies Inc. 359 Terry Fox Drive Ottawa Ontario K2K 2E7 Ottawa ON	EBR
EBR Registry No:		IA05E1750		Decision Posted:	
Ministry Ref No:		6235-6HCPAA		Exception Posted:	
Notice Type:		Instrument Decision		Section:	
Notice Stage:				Act 1:	
Notice Date:		January 23, 2007		Act 2:	
Proposal Date:		November 15, 2005		Site Location Map:	
Year:		2005			
Instrument Type:		(EPA s. 9) - Approval for discharge into the natural environment other than water (i.e. Air)			
Off Instrument Name:					
Posted By:					
Company Name:		Smart Technologies Inc.			

Map Key	Number of Records	Direction/ Distance (m)	Elev/Diff (m)	Site	DB
<b>Site Address:</b> <b>Location Other:</b> <b>Proponent Name:</b> <b>Proponent Address:</b> 359 Terry Fox Drive, Ottawa Ontario, K2K 2E7 <b>Comment Period:</b> <b>URL:</b>  <b>Site Location Details:</b>  359 Terry Fox Drive Ottawa Ontario K2K 2E7 Ottawa					
<a href="#">8</a>	8 of 23	NNE/198.7	76.9 / -3.06	359 Terry Fox Drive Ottawa ON	EHS
<b>Order No:</b> 20080211010 <b>Status:</b> C <b>Report Type:</b> Complete Report <b>Report Date:</b> 2/20/2008 <b>Date Received:</b> 2/11/2008 <b>Previous Site Name:</b> <b>Lot/Building Size:</b> <b>Additional Info Ordered:</b>					
<b>Nearest Intersection:</b> <b>Municipality:</b> <b>Client Prov/State:</b> ON <b>Search Radius (km):</b> 0.25 <b>X:</b> -75.919083 <b>Y:</b> 45.349895					
<a href="#">8</a>	9 of 23	NNE/198.7	76.9 / -3.06	Smart Technologies Inc 359 Terry Fox Drive - North Kanata ON	GEN
<b>Generator No:</b> ON3214080 <b>SIC Code:</b> 334290 <b>SIC Description:</b> Other Communications Equipment Manufacturing <b>Approval Years:</b> 06,07,08 <b>PO Box No:</b> <b>Country:</b> <b>Status:</b> <b>Co Admin:</b> <b>Choice of Contact:</b> <b>Phone No Admin:</b> <b>Contaminated Facility:</b> <b>MHSW Facility:</b>					
<b><u>Detail(s)</u></b>					
<b>Waste Class:</b> 263 <b>Waste Class Name:</b> ORGANIC LABORATORY CHEMICALS					
<b>Waste Class:</b> 331 <b>Waste Class Name:</b> WASTE COMPRESSED GASES					
<b>Waste Class:</b> 121 <b>Waste Class Name:</b> ALKALINE WASTES - HEAVY METALS					
<b>Waste Class:</b> 112 <b>Waste Class Name:</b> ACID WASTE - HEAVY METALS					
<b>Waste Class:</b> 122 <b>Waste Class Name:</b> ALKALINE WASTES - OTHER METALS					
<b>Waste Class:</b> 146 <b>Waste Class Name:</b> OTHER SPECIFIED INORGANICS					



<b>Map Key</b>	<b>Number of Records</b>	<b>Direction/ Distance (m)</b>	<b>Elev/Diff (m)</b>	<b>Site</b>	<b>DB</b>
<b>Waste Class:</b> 148 <b>Waste Class Name:</b> INORGANIC LABORATORY CHEMICALS  <b>Waste Class:</b> 212 <b>Waste Class Name:</b> ALIPHATIC SOLVENTS  <b>Waste Class:</b> 232 <b>Waste Class Name:</b> POLYMERIC RESINS					
<u>8</u>	10 of 23	NNE/198.7	76.9 / -3.06	Smart Technologies Inc. 359 Terry Fox Drive Ottawa ON	CA
<b>Certificate #:</b> 2247-6UXHQP <b>Application Year:</b> 2007 <b>Issue Date:</b> 1/4/2007 <b>Approval Type:</b> Air <b>Status:</b> Revoked and/or Replaced <b>Application Type:</b> <b>Client Name:</b> <b>Client Address:</b> <b>Client City:</b> <b>Client Postal Code:</b> <b>Project Description:</b> <b>Contaminants:</b> <b>Emission Control:</b>					
<u>8</u>	11 of 23	NNE/198.7	76.9 / -3.06	Kanata Research Park Corporation 359 Terry Fox Drive Ottawa ON	CA
<b>Certificate #:</b> 6748-5HTUE5 <b>Application Year:</b> 2003 <b>Issue Date:</b> 1/18/2003 <b>Approval Type:</b> Air <b>Status:</b> Approved <b>Application Type:</b> <b>Client Name:</b> <b>Client Address:</b> <b>Client City:</b> <b>Client Postal Code:</b> <b>Project Description:</b> <b>Contaminants:</b> <b>Emission Control:</b>					
<u>8</u>	12 of 23	NNE/198.7	76.9 / -3.06	Sciometric Instruments Inc. 359 Terry Fox Dr Kanata ON K2K 2E7	SCT
<b>Established:</b> 01-JUN-81 <b>Plant Size (ft²):</b> <b>Employment:</b>  <b>--Details--</b> <b>Description:</b> Computer and Peripheral Equipment Manufacturing <b>SIC/NAICS Code:</b> 334110  <b>Description:</b> Measuring, Medical and Controlling Devices Manufacturing <b>SIC/NAICS Code:</b> 334512  <b>Description:</b> Manufacturing and Reproducing Magnetic and Optical Media					

Map Key	Number of Records	Direction/ Distance (m)	Elev/Diff (m)	Site	DB
SIC/NAICS Code:		334610			
<a href="#">8</a>	13 of 23	NNE/198.7	76.9 / -3.06	Pleora Technologies Inc. 359 Terry Fox Dr Unit 230 Kanata ON K2K 2E7	SCT
Established: Plant Size (ft²): Employment:					
--Details--					
Description:		Computer and Peripheral Equipment Manufacturing			
SIC/NAICS Code:		334110			
Description:		Semiconductor and Other Electronic Component Manufacturing			
SIC/NAICS Code:		334410			
Description:		Semiconductor and Other Electronic Component Manufacturing			
SIC/NAICS Code:		334410			
<a href="#">8</a>	14 of 23	NNE/198.7	76.9 / -3.06	Smart Technologies Inc. 359 Terry Fox Drive Ottawa ON K2K 2E7	ECA
Approval No:		2247-6UXHQW		MOE District:	Ottawa
Approval Date:		2007-01-04		City:	
Status:		Revoked and/or Replaced		Longitude:	-75.9184
Record Type:		ECA		Latitude:	45.349728
Link Source:		IDS		Geometry X:	
SWP Area Name:		Mississippi Valley		Geometry Y:	
Approval Type:		ECA-AIR			
Project Type:		AIR			
Business Name:		Smart Technologies Inc.			
Address:		359 Terry Fox Drive			
Full Address:					
Full PDF Link:		https://www.accessenvironment.ene.gov.on.ca/instruments/6235-6HCPAA-14.pdf			
PDF Site Location:					
<a href="#">8</a>	15 of 23	NNE/198.7	76.9 / -3.06	Kanata Research Park Corporation 359 Terry Fox Drive Ottawa ON K2K 2X3	ECA
Approval No:		6748-5HTUE5		MOE District:	Ottawa
Approval Date:		2003-01-18		City:	
Status:		Approved		Longitude:	-75.9184
Record Type:		ECA		Latitude:	45.349728
Link Source:		IDS		Geometry X:	
SWP Area Name:		Mississippi Valley		Geometry Y:	
Approval Type:		ECA-AIR			
Project Type:		AIR			
Business Name:		Kanata Research Park Corporation			
Address:		359 Terry Fox Drive			
Full Address:					
Full PDF Link:		https://www.accessenvironment.ene.gov.on.ca/instruments/2480-5DXNRZ-14.pdf			
PDF Site Location:					
<a href="#">8</a>	16 of 23	NNE/198.7	76.9 / -3.06	Electronic Distributors International Inc. 359 Terry Fox Drive Suite 110	GEN

Map Key	Number of Records	Direction/ Distance (m)	Elev/Diff (m)	Site	DB
Ottawa ON K2K 2E7					
Generator No:		ON3467371			
SIC Code:					
SIC Description:					
Approval Years:		As of Dec 2018			
PO Box No:					
Country:		Canada			
Status:		Registered			
Co Admin:					
Choice of Contact:					
Phone No Admin:					
Contaminated Facility:					
MHSW Facility:					
Detail(s)					
Waste Class:		145 I			
Waste Class Name:		Wastes from the use of pigments, coatings and paints			
Waste Class:		146 T			
Waste Class Name:		Other specified inorganic sludges, slurries or solids			
Waste Class:		212 I			
Waste Class Name:		Aliphatic solvents and residues			
Waste Class:		252 L			
Waste Class Name:		Waste crankcase oils and lubricants			
Waste Class:		331 I			
Waste Class Name:		Waste compressed gases including cylinders			
8	17 of 23	NNE/198.7	76.9 / -3.06	Public Health Agency of Canada - Kanata 359 Terry Fox Drive Kanata ON K2K2E7	GEN
Generator No:		ON7174371			
SIC Code:					
SIC Description:					
Approval Years:		As of Dec 2018			
PO Box No:					
Country:		Canada			
Status:		Registered			
Co Admin:					
Choice of Contact:					
Phone No Admin:					
Contaminated Facility:					
MHSW Facility:					
Detail(s)					
Waste Class:		261 H			
Waste Class Name:		Pharmaceuticals			
Waste Class:		261 L			
Waste Class Name:		Pharmaceuticals			
Waste Class:		263 A			
Waste Class Name:		Misc. waste organic chemicals			
8	18 of 23	NNE/198.7	76.9 / -3.06	Electronic Distributors International Inc. 359 Terry Fox Drive Suite 110	GEN

Map Key	Number of Records	Direction/ Distance (m)	Elev/Diff (m)	Site	DB
Ottawa ON K2K 2E7					
Generator No:		ON3467371			
SIC Code:					
SIC Description:					
Approval Years:		As of Jul 2020			
PO Box No:					
Country:		Canada			
Status:		Registered			
Co Admin:					
Choice of Contact:					
Phone No Admin:					
Contaminated Facility:					
MHSW Facility:					
<u>Detail(s)</u>					
Waste Class:		331 I			
Waste Class Name:		Waste compressed gases including cylinders			
Waste Class:		148 C			
Waste Class Name:		Misc. wastes and inorganic chemicals			
Waste Class:		145 I			
Waste Class Name:		Wastes from the use of pigments, coatings and paints			
Waste Class:		146 T			
Waste Class Name:		Other specified inorganic sludges, slurries or solids			
Waste Class:		263 L			
Waste Class Name:		Misc. waste organic chemicals			
Waste Class:		252 L			
Waste Class Name:		Waste crankcase oils and lubricants			
Waste Class:		212 I			
Waste Class Name:		Aliphatic solvents and residues			
8	19 of 23	NNE/198.7	76.9 / -3.06	Public Health Agency of Canada - Kanata NESS 359 Terry Fox Drive Kanata ON K2K2E7	GEN
Generator No:		ON7174371			
SIC Code:					
SIC Description:					
Approval Years:		As of Jul 2020			
PO Box No:					
Country:		Canada			
Status:		Registered			
Co Admin:					
Choice of Contact:					
Phone No Admin:					
Contaminated Facility:					
MHSW Facility:					
<u>Detail(s)</u>					
Waste Class:		261 H			
Waste Class Name:		Pharmaceuticals			
Waste Class:		261 L			
Waste Class Name:		Pharmaceuticals			

Map Key	Number of Records	Direction/ Distance (m)	Elev/Diff (m)	Site	DB
<b>Waste Class:</b> <b>Waste Class Name:</b>		263 A Misc. waste organic chemicals			
<a href="#"><u>8</u></a>	20 of 23	<b>NNE/198.7</b>	<b>76.9 / -3.06</b>	<b>Public Health Agency of Canada - Kanata NESS</b> <b>359 Terry Fox Drive</b> <b>Kanata ON K2K2E7</b>	<b>GEN</b>
<b>Generator No:</b>		ON7174371			
<b>SIC Code:</b>					
<b>SIC Description:</b>					
<b>Approval Years:</b>		As of Nov 2021			
<b>PO Box No:</b>					
<b>Country:</b>		Canada			
<b>Status:</b>		Registered			
<b>Co Admin:</b>					
<b>Choice of Contact:</b>					
<b>Phone No Admin:</b>					
<b>Contaminated Facility:</b>					
<b>MHSW Facility:</b>					
<b><u>Detail(s)</u></b>					
<b>Waste Class:</b>		263 A			
<b>Waste Class Name:</b>		Misc. waste organic chemicals			
<b>Waste Class:</b>		261 H			
<b>Waste Class Name:</b>		Pharmaceuticals			
<b>Waste Class:</b>		261 L			
<b>Waste Class Name:</b>		Pharmaceuticals			
<a href="#"><u>8</u></a>	21 of 23	<b>NNE/198.7</b>	<b>76.9 / -3.06</b>	<b>Electronic Distributors International Inc.</b> <b>359 Terry Fox Drive Suite 110</b> <b>Ottawa ON K2K 2E7</b>	<b>GEN</b>
<b>Generator No:</b>		ON3467371			
<b>SIC Code:</b>					
<b>SIC Description:</b>					
<b>Approval Years:</b>		As of Nov 2021			
<b>PO Box No:</b>					
<b>Country:</b>		Canada			
<b>Status:</b>		Registered			
<b>Co Admin:</b>					
<b>Choice of Contact:</b>					
<b>Phone No Admin:</b>					
<b>Contaminated Facility:</b>					
<b>MHSW Facility:</b>					
<b><u>Detail(s)</u></b>					
<b>Waste Class:</b>		252 L			
<b>Waste Class Name:</b>		Waste crankcase oils and lubricants			
<b>Waste Class:</b>		145 I			
<b>Waste Class Name:</b>		Wastes from the use of pigments, coatings and paints			
<b>Waste Class:</b>		263 L			
<b>Waste Class Name:</b>		Misc. waste organic chemicals			
<b>Waste Class:</b>		146 T			
<b>Waste Class Name:</b>		Other specified inorganic sludges, slurries or solids			
<b>Waste Class:</b>		148 C			

Map Key	Number of Records	Direction/ Distance (m)	Elev/Diff (m)	Site	DB
<hr/>					
Waste Class Name:		Misc. wastes and inorganic chemicals			
Waste Class:		212 I			
Waste Class Name:		Aliphatic solvents and residues			
Waste Class:		262 L			
Waste Class Name:		Detergents and soaps			
Waste Class:		331 I			
Waste Class Name:		Waste compressed gases including cylinders			
<hr/>					
<a href="#">8</a>	22 of 23	NNE/198.7	76.9 / -3.06	Electronic Distributors International Inc. 359 Terry Fox Drive Suite 110 Ottawa ON K2K 2E7	GEN
Generator No:		ON3467371			
SIC Code:					
SIC Description:					
Approval Years:		As of Oct 2022			
PO Box No:					
Country:		Canada			
Status:		Registered			
Co Admin:					
Choice of Contact:					
Phone No Admin:					
Contaminated Facility:					
MHSW Facility:					
<hr/>					
<u>Detail(s)</u>					
Waste Class:		146 T			
Waste Class Name:		OTHER SPECIFIED INORGANICS			
Waste Class:		212 I			
Waste Class Name:		ALIPHATIC SOLVENTS			
Waste Class:		262 L			
Waste Class Name:		DETERGENTS/SOAPS			
Waste Class:		212 L			
Waste Class Name:		ALIPHATIC SOLVENTS			
Waste Class:		145 I			
Waste Class Name:		PAINT/PIGMENT/COATING RESIDUES			
Waste Class:		252 L			
Waste Class Name:		WASTE OILS & LUBRICANTS			
Waste Class:		331 I			
Waste Class Name:		WASTE COMPRESSED GASES			
Waste Class:		148 C			
Waste Class Name:		INORGANIC LABORATORY CHEMICALS			
Waste Class:		263 L			
Waste Class Name:		ORGANIC LABORATORY CHEMICALS			
<hr/>					
<a href="#">8</a>	23 of 23	NNE/198.7	76.9 / -3.06	Public Health Agency of Canada - Kanata NESS 359 Terry Fox Drive Kanata ON K2K2E7	GEN
Generator No:		ON7174371			
SIC Code:					

Map Key	Number of Records	Direction/ Distance (m)	Elev/Diff (m)	Site	DB
<b>SIC Description:</b>					
<b>Approval Years:</b>		As of Oct 2022			
<b>PO Box No:</b>					
<b>Country:</b>		Canada			
<b>Status:</b>		Registered			
<b>Co Admin:</b>					
<b>Choice of Contact:</b>					
<b>Phone No Admin:</b>					
<b>Contaminated Facility:</b>					
<b>MHSW Facility:</b>					
<b><u>Detail(s)</u></b>					
<b>Waste Class:</b>		261 H			
<b>Waste Class Name:</b>		PHARMACEUTICALS			
<b>Waste Class:</b>		261 L			
<b>Waste Class Name:</b>		PHARMACEUTICALS			
<b>Waste Class:</b>		263 A			
<b>Waste Class Name:</b>		ORGANIC LABORATORY CHEMICALS			
<a href="#">9</a>	1 of 20	WNW/200.4	79.7 / -0.18	NEWBRIDGE NETWORK CORPORATION 600 MARCH RD KANATA ON K2K 2E6	SCT
<b>Established:</b>		1986			
<b>Plant Size (ft²):</b>		95000			
<b>Employment:</b>		3000			
<b>--Details--</b>					
<b>Description:</b>		Radio and Television Broadcasting and Wireless Communications Equipment Manufacturing			
<b>SIC/NAICS Code:</b>		334220			
<b>Description:</b>		Semiconductor and Other Electronic Component Manufacturing			
<b>SIC/NAICS Code:</b>		334410			
<a href="#">9</a>	2 of 20	WNW/200.4	79.7 / -0.18	NEWBRIDGE NETWORK CORPORATION 600 MARCH RD KANATA ON K2K 2T6	SCT
<b>Established:</b>		1986			
<b>Plant Size (ft²):</b>		95000			
<b>Employment:</b>		1800			
<b>--Details--</b>					
<b>Description:</b>		ELECTRONIC COMPONENTS, NOT ELSEWHERE CLASSIFIED			
<b>SIC/NAICS Code:</b>		3679			
<a href="#">9</a>	3 of 20	WNW/200.4	79.7 / -0.18	Alcatel Canada Inc. 600 March Rd Kanata ON K2K 2T6	SCT
<b>Established:</b>		1986			
<b>Plant Size (ft²):</b>		95000			
<b>Employment:</b>		000			
<b>--Details--</b>					



Map Key	Number of Records	Direction/ Distance (m)	Elev/Diff (m)	Site	DB
<b>Description:</b>		Computer and Peripheral Equipment Manufacturing			
<b>SIC/NAICS Code:</b>		334110			
<b>Description:</b>		Telephone Apparatus Manufacturing			
<b>SIC/NAICS Code:</b>		334210			
<b>Description:</b>		Radio and Television Broadcasting and Wireless Communications Equipment Manufacturing			
<b>SIC/NAICS Code:</b>		334220			
<b>Description:</b>		Semiconductor and Other Electronic Component Manufacturing			
<b>SIC/NAICS Code:</b>		334410			
<a href="#"><u>9</u></a>	4 of 20	WNW/200.4	79.7 / -0.18	ALCATEL CANADA INC. 600 MARCH ROAD KANATA ON K2K 2E6	GEN
<b>Generator No:</b>		ON0044812			
<b>SIC Code:</b>		3351			
<b>SIC Description:</b>		TELECOMMUNICATIONS			
<b>Approval Years:</b>		00,01,02,03,04,05,06,07,08			
<b>PO Box No:</b>					
<b>Country:</b>					
<b>Status:</b>					
<b>Co Admin:</b>					
<b>Choice of Contact:</b>					
<b>Phone No Admin:</b>					
<b>Contaminated Facility:</b>					
<b>MHSW Facility:</b>					
<b><u>Detail(s)</u></b>					
<b>Waste Class:</b>		212			
<b>Waste Class Name:</b>		ALIPHATIC SOLVENTS			
<b>Waste Class:</b>		121			
<b>Waste Class Name:</b>		ALKALINE WASTES - HEAVY METALS			
<b>Waste Class:</b>		146			
<b>Waste Class Name:</b>		OTHER SPECIFIED INORGANICS			
<a href="#"><u>9</u></a>	5 of 20	WNW/200.4	79.7 / -0.18	Alcatel-Lucent Canada Inc. 600 March Rd Kanata ON K2K 2T6	SCT
<b>Established:</b>		01-JUN-86			
<b>Plant Size (ft²):</b>		95000			
<b>Employment:</b>					
<b><u>--Details--</u></b>					
<b>Description:</b>		Semiconductor and Other Electronic Component Manufacturing			
<b>SIC/NAICS Code:</b>		334410			
<b>Description:</b>		Semiconductor and Other Electronic Component Manufacturing			
<b>SIC/NAICS Code:</b>		334410			
<b>Description:</b>		Computer and Peripheral Equipment Manufacturing			
<b>SIC/NAICS Code:</b>		334110			
<b>Description:</b>		Telephone Apparatus Manufacturing			
<b>SIC/NAICS Code:</b>		334210			
<b>Description:</b>		Radio and Television Broadcasting and Wireless Communications Equipment Manufacturing			

Map Key	Number of Records	Direction/ Distance (m)	Elev/Diff (m)	Site	DB
SIC/NAICS Code:		334220			
<a href="#">9</a>	6 of 20	WNW/200.4	79.7 / -0.18	ALCATEL CANADA INC. 600 March Road Kanata ON K2K 2T6	GEN
Generator No:		ON0044812			
SIC Code:		513390			
SIC Description:					
Approval Years:		2009			
PO Box No:					
Country:					
Status:					
Co Admin:					
Choice of Contact:					
Phone No Admin:					
Contaminated Facility:					
MHSW Facility:					
<u>Detail(s)</u>					
Waste Class:		121			
Waste Class Name:		ALKALINE WASTES - HEAVY METALS			
Waste Class:		146			
Waste Class Name:		OTHER SPECIFIED INORGANICS			
Waste Class:		212			
Waste Class Name:		ALIPHATIC SOLVENTS			
<a href="#">9</a>	7 of 20	WNW/200.4	79.7 / -0.18	ALCATEL CANADA INC. 600 March Road Kanata ON K2K 2T6	GEN
Generator No:		ON0044812			
SIC Code:		513390			
SIC Description:					
Approval Years:		2010			
PO Box No:					
Country:					
Status:					
Co Admin:					
Choice of Contact:					
Phone No Admin:					
Contaminated Facility:					
MHSW Facility:					
<u>Detail(s)</u>					
Waste Class:		212			
Waste Class Name:		ALIPHATIC SOLVENTS			
Waste Class:		146			
Waste Class Name:		OTHER SPECIFIED INORGANICS			
Waste Class:		121			
Waste Class Name:		ALKALINE WASTES - HEAVY METALS			
<a href="#">9</a>	8 of 20	WNW/200.4	79.7 / -0.18	ALCATEL CANADA INC. 600 March Road Kanata ON K2K 2T6	GEN

Map Key	Number of Records	Direction/ Distance (m)	Elev/Diff (m)	Site	DB
<b>Generator No:</b> ON0044812 <b>SIC Code:</b> 513390 <b>SIC Description:</b> <b>Approval Years:</b> 2011 <b>PO Box No:</b> <b>Country:</b> <b>Status:</b> <b>Co Admin:</b> <b>Choice of Contact:</b> <b>Phone No Admin:</b> <b>Contaminated Facility:</b> <b>MHSW Facility:</b>					
<u>Detail(s)</u>					
<b>Waste Class:</b> 212 <b>Waste Class Name:</b> ALIPHATIC SOLVENTS  <b>Waste Class:</b> 121 <b>Waste Class Name:</b> ALKALINE WASTES - HEAVY METALS  <b>Waste Class:</b> 146 <b>Waste Class Name:</b> OTHER SPECIFIED INORGANICS					
<a href="#">9</a>	9 of 20	WNW/200.4	79.7 / -0.18	ALCATEL CANADA INC. 600 March Road Kanata ON K2K 2T6	GEN
<b>Generator No:</b> ON0044812 <b>SIC Code:</b> 513390 <b>SIC Description:</b> <b>Approval Years:</b> 2012 <b>PO Box No:</b> <b>Country:</b> <b>Status:</b> <b>Co Admin:</b> <b>Choice of Contact:</b> <b>Phone No Admin:</b> <b>Contaminated Facility:</b> <b>MHSW Facility:</b>					
<u>Detail(s)</u>					
<b>Waste Class:</b> 121 <b>Waste Class Name:</b> ALKALINE WASTES - HEAVY METALS  <b>Waste Class:</b> 146 <b>Waste Class Name:</b> OTHER SPECIFIED INORGANICS  <b>Waste Class:</b> 212 <b>Waste Class Name:</b> ALIPHATIC SOLVENTS					
<a href="#">9</a>	10 of 20	WNW/200.4	79.7 / -0.18	ALCATEL CANADA INC. 600 March Road Kanata ON	GEN
<b>Generator No:</b> ON0044812 <b>SIC Code:</b> 513390 <b>SIC Description:</b> OTHER TELECOMMUNICATIONS <b>Approval Years:</b> 2013 <b>PO Box No:</b> <b>Country:</b>					

Map Key	Number of Records	Direction/ Distance (m)	Elev/Diff (m)	Site	DB
<b>Status:</b> <b>Co Admin:</b> <b>Choice of Contact:</b> <b>Phone No Admin:</b> <b>Contaminated Facility:</b> <b>MHSW Facility:</b>					
<b><u>Detail(s)</u></b>					
<b>Waste Class:</b>		242			
<b>Waste Class Name:</b>		HALOGENATED PESTICIDES			
<b>Waste Class:</b>		122			
<b>Waste Class Name:</b>		ALKALINE WASTES - OTHER METALS			
<b>Waste Class:</b>		252			
<b>Waste Class Name:</b>		WASTE OILS & LUBRICANTS			
<b>Waste Class:</b>		331			
<b>Waste Class Name:</b>		WASTE COMPRESSED GASES			
<b>Waste Class:</b>		148			
<b>Waste Class Name:</b>		INORGANIC LABORATORY CHEMICALS			
<b>Waste Class:</b>		212			
<b>Waste Class Name:</b>		ALIPHATIC SOLVENTS			
<b>Waste Class:</b>		146			
<b>Waste Class Name:</b>		OTHER SPECIFIED INORGANICS			
<b>Waste Class:</b>		213			
<b>Waste Class Name:</b>		PETROLEUM DISTILLATES			
<b>Waste Class:</b>		263			
<b>Waste Class Name:</b>		ORGANIC LABORATORY CHEMICALS			
<b>Waste Class:</b>		121			
<b>Waste Class Name:</b>		ALKALINE WASTES - HEAVY METALS			
<b><u>9</u></b>	11 of 20	<b>WNW/200.4</b>	<b>79.7 / -0.18</b>	<b>NOKIA CANADA 600 March Road Kanata ON K2K 2E6</b>	<b>GEN</b>
<b>Generator No:</b>		ON0044812			
<b>SIC Code:</b>		513390			
<b>SIC Description:</b>		OTHER TELECOMMUNICATIONS			
<b>Approval Years:</b>		2016			
<b>PO Box No:</b>					
<b>Country:</b>		Canada			
<b>Status:</b>					
<b>Co Admin:</b>					
<b>Choice of Contact:</b>		CO_OFFICIAL			
<b>Phone No Admin:</b>		No			
<b>Contaminated Facility:</b>		No			
<b>MHSW Facility:</b>		No			
<b><u>Detail(s)</u></b>					
<b>Waste Class:</b>		242			
<b>Waste Class Name:</b>		HALOGENATED PESTICIDES			
<b>Waste Class:</b>		263			
<b>Waste Class Name:</b>		ORGANIC LABORATORY CHEMICALS			

<b>Map Key</b>	<b>Number of Records</b>	<b>Direction/ Distance (m)</b>	<b>Elev/Diff (m)</b>	<b>Site</b>	<b>DB</b>
<b>Waste Class:</b> <b>Waste Class Name:</b>		122 ALKALINE WASTES - OTHER METALS			
<b>Waste Class:</b> <b>Waste Class Name:</b>		112 ACID WASTE - HEAVY METALS			
<b>Waste Class:</b> <b>Waste Class Name:</b>		331 WASTE COMPRESSED GASES			
<b>Waste Class:</b> <b>Waste Class Name:</b>		146 OTHER SPECIFIED INORGANICS			
<b>Waste Class:</b> <b>Waste Class Name:</b>		212 ALIPHATIC SOLVENTS			
<b>Waste Class:</b> <b>Waste Class Name:</b>		121 ALKALINE WASTES - HEAVY METALS			
<b>Waste Class:</b> <b>Waste Class Name:</b>		213 PETROLEUM DISTILLATES			
<b>Waste Class:</b> <b>Waste Class Name:</b>		145 PAINT/PIGMENT/COATING RESIDUES			
<b>Waste Class:</b> <b>Waste Class Name:</b>		252 WASTE OILS & LUBRICANTS			
<b>Waste Class:</b> <b>Waste Class Name:</b>		148 INORGANIC LABORATORY CHEMICALS			

<u>9</u>	12 of 20	WNW/200.4	79.7 / -0.18	ALCATEL CANADA INC. 600 March Road Kanata ON K2K 2E6	GEN
----------	----------	-----------	--------------	--	-----

<b>Generator No:</b>	ON0044812
<b>SIC Code:</b>	513390
<b>SIC Description:</b>	OTHER TELECOMMUNICATIONS
<b>Approval Years:</b>	2015
<b>PO Box No:</b>	
<b>Country:</b>	Canada
<b>Status:</b>	
<b>Co Admin:</b>	
<b>Choice of Contact:</b>	CO_OFFICIAL
<b>Phone No Admin:</b>	
<b>Contaminated Facility:</b>	No
<b>MHSW Facility:</b>	No

**Detail(s)**

<b>Waste Class:</b> <b>Waste Class Name:</b>	112 ACID WASTE - HEAVY METALS
<b>Waste Class:</b> <b>Waste Class Name:</b>	212 ALIPHATIC SOLVENTS
<b>Waste Class:</b> <b>Waste Class Name:</b>	121 ALKALINE WASTES - HEAVY METALS
<b>Waste Class:</b> <b>Waste Class Name:</b>	145 PAINT/PIGMENT/COATING RESIDUES
<b>Waste Class:</b> <b>Waste Class Name:</b>	252 WASTE OILS & LUBRICANTS

Map Key	Number of Records	Direction/ Distance (m)	Elev/Diff (m)	Site	DB
<hr/>					
Waste Class:		263			
Waste Class Name:		ORGANIC LABORATORY CHEMICALS			
Waste Class:		148			
Waste Class Name:		INORGANIC LABORATORY CHEMICALS			
Waste Class:		122			
Waste Class Name:		ALKALINE WASTES - OTHER METALS			
Waste Class:		213			
Waste Class Name:		PETROLEUM DISTILLATES			
Waste Class:		242			
Waste Class Name:		HALOGENATED PESTICIDES			
Waste Class:		331			
Waste Class Name:		WASTE COMPRESSED GASES			
Waste Class:		146			
Waste Class Name:		OTHER SPECIFIED INORGANICS			
<hr/>					
<a href="#">9</a>	13 of 20	WNW/200.4	79.7 / -0.18	ALCATEL CANADA INC. 600 March Road Kanata ON K2K 2E6	GEN
Generator No:		ON0044812			
SIC Code:		513390			
SIC Description:		OTHER TELECOMMUNICATIONS			
Approval Years:		2014			
PO Box No:					
Country:		Canada			
Status:					
Co Admin:					
Choice of Contact:		CO_OFFICIAL			
Phone No Admin:					
Contaminated Facility:		No			
MHSW Facility:		No			
 <u>Detail(s)</u>					
Waste Class:		242			
Waste Class Name:		HALOGENATED PESTICIDES			
Waste Class:		146			
Waste Class Name:		OTHER SPECIFIED INORGANICS			
Waste Class:		212			
Waste Class Name:		ALIPHATIC SOLVENTS			
Waste Class:		252			
Waste Class Name:		WASTE OILS & LUBRICANTS			
Waste Class:		121			
Waste Class Name:		ALKALINE WASTES - HEAVY METALS			
Waste Class:		263			
Waste Class Name:		ORGANIC LABORATORY CHEMICALS			
Waste Class:		331			
Waste Class Name:		WASTE COMPRESSED GASES			
Waste Class:		148			
Waste Class Name:		INORGANIC LABORATORY CHEMICALS			

Map Key	Number of Records	Direction/ Distance (m)	Elev/Diff (m)	Site	DB
<b>Waste Class:</b>		213			
<b>Waste Class Name:</b>		PETROLEUM DISTILLATES			
<b>Waste Class:</b>		122			
<b>Waste Class Name:</b>		ALKALINE WASTES - OTHER METALS			
<a href="#"><u>9</u></a>	14 of 20	<b>WNW/200.4</b>	<b>79.7 / -0.18</b>	<b>NOKIA CANADA 600 March Road Kanata ON K2K 2E6</b>	<b>GEN</b>
<b>Generator No:</b>		ON0044812			
<b>SIC Code:</b>					
<b>SIC Description:</b>					
<b>Approval Years:</b>		As of Dec 2018			
<b>PO Box No:</b>					
<b>Country:</b>		Canada			
<b>Status:</b>		Registered			
<b>Co Admin:</b>					
<b>Choice of Contact:</b>					
<b>Phone No Admin:</b>					
<b>Contaminated Facility:</b>					
<b>MHSW Facility:</b>					
<b><u>Detail(s)</u></b>					
<b>Waste Class:</b>		112 C			
<b>Waste Class Name:</b>		Acid solutions - containing heavy metals			
<b>Waste Class:</b>		121 C			
<b>Waste Class Name:</b>		Alkaline slutions - containing heavy metals			
<b>Waste Class:</b>		122 C			
<b>Waste Class Name:</b>		Alkaline slutions - containing other metals and non-metals (not cyanide)			
<b>Waste Class:</b>		146 R			
<b>Waste Class Name:</b>		Other specified inorganic sludges, slurries or solids			
<b>Waste Class:</b>		146 T			
<b>Waste Class Name:</b>		Other specified inorganic sludges, slurries or solids			
<b>Waste Class:</b>		148 B			
<b>Waste Class Name:</b>		Misc. wastes and inorganic chemicals			
<b>Waste Class:</b>		148 I			
<b>Waste Class Name:</b>		Misc. wastes and inorganic chemicals			
<b>Waste Class:</b>		212 I			
<b>Waste Class Name:</b>		Aliphatic solvents and residues			
<b>Waste Class:</b>		212 L			
<b>Waste Class Name:</b>		Aliphatic solvents and residues			
<b>Waste Class:</b>		213 I			
<b>Waste Class Name:</b>		Petroleum distillates			
<b>Waste Class:</b>		242 A			
<b>Waste Class Name:</b>		Halogenated pesticides and herbicides			
<b>Waste Class:</b>		252 L			
<b>Waste Class Name:</b>		Waste crankcase oils and lubricants			
<b>Waste Class:</b>		263 I			
<b>Waste Class Name:</b>		Misc. waste organic chemicals			



Map Key	Number of Records	Direction/ Distance (m)	Elev/Diff (m)	Site	DB
<hr/>					
Waste Class:		331 I			
Waste Class Name:		Waste compressed gases including cylinders			
Waste Class:		145 I			
Waste Class Name:		Wastes from the use of pigments, coatings and paints			
<hr/>					
<a href="#">9</a>	15 of 20	WNW/200.4	79.7 / -0.18	NOKIA CANADA 600 March Road Kanata ON K2K 2E6	GEN
Generator No:		ON0044812			
SIC Code:					
SIC Description:					
Approval Years:		As of Jul 2020			
PO Box No:					
Country:		Canada			
Status:		Registered			
Co Admin:					
Choice of Contact:					
Phone No Admin:					
Contaminated Facility:					
MHSW Facility:					
<u>Detail(s)</u>					
Waste Class:		145 I			
Waste Class Name:		Wastes from the use of pigments, coatings and paints			
Waste Class:		242 A			
Waste Class Name:		Halogenated pesticides and herbicides			
Waste Class:		148 I			
Waste Class Name:		Misc. wastes and inorganic chemicals			
Waste Class:		331 I			
Waste Class Name:		Waste compressed gases including cylinders			
Waste Class:		146 R			
Waste Class Name:		Other specified inorganic sludges, slurries or solids			
Waste Class:		212 L			
Waste Class Name:		Aliphatic solvents and residues			
Waste Class:		112 C			
Waste Class Name:		Acid solutions - containing heavy metals			
Waste Class:		263 I			
Waste Class Name:		Misc. waste organic chemicals			
Waste Class:		252 L			
Waste Class Name:		Waste crankcase oils and lubricants			
Waste Class:		146 T			
Waste Class Name:		Other specified inorganic sludges, slurries or solids			
Waste Class:		121 C			
Waste Class Name:		Alkaline slutions - containing heavy metals			
Waste Class:		122 C			
Waste Class Name:		Alkaline slutions - containing other metals and non-metals (not cyanide)			
Waste Class:		148 B			
Waste Class Name:		Misc. wastes and inorganic chemicals			

<i>Map Key</i>	<i>Number of Records</i>	<i>Direction/ Distance (m)</i>	<i>Elev/Diff (m)</i>	<i>Site</i>	<i>DB</i>
<hr/>					
<b>Waste Class:</b>		212 I			
<b>Waste Class Name:</b>		Aliphatic solvents and residues			
<b>Waste Class:</b>		213 I			
<b>Waste Class Name:</b>		Petroleum distillates			
<hr/>					
<b><u>9</u></b>	<b>16 of 20</b>	<b>WNW/200.4</b>	<b>79.7 / -0.18</b>	<b>NOKIA CANADA 600 March Road Kanata ON K2K 2E6</b>	<b>GEN</b>
<b>Generator No:</b>		ON0044812			
<b>SIC Code:</b>					
<b>SIC Description:</b>					
<b>Approval Years:</b>		As of Jan 2021			
<b>PO Box No:</b>					
<b>Country:</b>		Canada			
<b>Status:</b>		Registered			
<b>Co Admin:</b>					
<b>Choice of Contact:</b>					
<b>Phone No Admin:</b>					
<b>Contaminated Facility:</b>					
<b>MHSW Facility:</b>					
 <b><u>Detail(s)</u></b>					
<b>Waste Class:</b>		122 C			
<b>Waste Class Name:</b>		Alkaline slutions - containing other metals and non-metals (not cyanide)			
<b>Waste Class:</b>		263 I			
<b>Waste Class Name:</b>		Misc. waste organic chemicals			
<b>Waste Class:</b>		212 L			
<b>Waste Class Name:</b>		Aliphatic solvents and residues			
<b>Waste Class:</b>		146 R			
<b>Waste Class Name:</b>		Other specified inorganic sludges, slurries or solids			
<b>Waste Class:</b>		213 I			
<b>Waste Class Name:</b>		Petroleum distillates			
<b>Waste Class:</b>		112 C			
<b>Waste Class Name:</b>		Acid solutions - containing heavy metals			
<b>Waste Class:</b>		148 I			
<b>Waste Class Name:</b>		Misc. wastes and inorganic chemicals			
<b>Waste Class:</b>		145 I			
<b>Waste Class Name:</b>		Wastes from the use of pigments, coatings and paints			
<b>Waste Class:</b>		148 B			
<b>Waste Class Name:</b>		Misc. wastes and inorganic chemicals			
<b>Waste Class:</b>		212 I			
<b>Waste Class Name:</b>		Aliphatic solvents and residues			
<b>Waste Class:</b>		146 T			
<b>Waste Class Name:</b>		Other specified inorganic sludges, slurries or solids			
<b>Waste Class:</b>		252 L			
<b>Waste Class Name:</b>		Waste crankcase oils and lubricants			
<b>Waste Class:</b>		242 A			
<b>Waste Class Name:</b>		Halogenated pesticides and herbicides			

Map Key	Number of Records	Direction/ Distance (m)	Elev/Diff (m)	Site	DB
Waste Class:		121 C			
Waste Class Name:		Alkaline slutions - containing heavy metals			
Waste Class:		331 I			
Waste Class Name:		Waste compressed gases including cylinders			
<a href="#">9</a>	17 of 20	WNW/200.4	79.7 / -0.18	NOKIA CANADA 600 March Road Kanata ON K2K 2E6	GEN
Generator No:		ON0044812			
SIC Code:					
SIC Description:					
Approval Years:		As of Oct 2022			
PO Box No:					
Country:		Canada			
Status:		Registered			
Co Admin:					
Choice of Contact:					
Phone No Admin:					
Contaminated Facility:					
MHSW Facility:					
<u>Detail(s)</u>					
Waste Class:		145 I			
Waste Class Name:		PAINT/PIGMENT/COATING RESIDUES			
Waste Class:		148 I			
Waste Class Name:		INORGANIC LABORATORY CHEMICALS			
Waste Class:		212 I			
Waste Class Name:		ALIPHATIC SOLVENTS			
Waste Class:		146 R			
Waste Class Name:		OTHER SPECIFIED INORGANICS			
Waste Class:		121 C			
Waste Class Name:		ALKALINE WASTES - HEAVY METALS			
Waste Class:		263 I			
Waste Class Name:		ORGANIC LABORATORY CHEMICALS			
Waste Class:		146 T			
Waste Class Name:		OTHER SPECIFIED INORGANICS			
Waste Class:		213 I			
Waste Class Name:		PETROLEUM DISTILLATES			
Waste Class:		148 B			
Waste Class Name:		INORGANIC LABORATORY CHEMICALS			
Waste Class:		122 C			
Waste Class Name:		ALKALINE WASTES - OTHER METALS			
Waste Class:		212 L			
Waste Class Name:		ALIPHATIC SOLVENTS			
Waste Class:		242 A			
Waste Class Name:		HALOGENATED PESTICIDES			
Waste Class:		252 L			
Waste Class Name:		WASTE OILS & LUBRICANTS			

Map Key	Number of Records	Direction/ Distance (m)	Elev/Diff (m)	Site	DB
<b>Waste Class:</b>		331 I			
<b>Waste Class Name:</b>		WASTE COMPRESSED GASES			
<b>Waste Class:</b>		112 C			
<b>Waste Class Name:</b>		ACID WASTE - HEAVY METALS			

<b>9</b>	18 of 20	WNW/200.4	79.7 / -0.18	600 March Road lot 8 con 4 Kanata ON	WWIS
<b>Well ID:</b>	7444461			<b>Flowing (Y/N):</b>	
<b>Construction Date:</b>				<b>Flow Rate:</b>	
<b>Use 1st:</b>	Test Hole			<b>Data Entry Status:</b>	
<b>Use 2nd:</b>				<b>Data Src:</b>	
<b>Final Well Status:</b>	Test Hole			<b>Date Received:</b>	05/03/2023
<b>Water Type:</b>				<b>Selected Flag:</b>	TRUE
<b>Casing Material:</b>				<b>Abandonment Rec:</b>	
<b>Audit No:</b>	B713BZG8			<b>Contractor:</b>	7675
<b>Tag:</b>	A311062			<b>Form Version:</b>	9
<b>Constructn Method:</b>				<b>Owner:</b>	
<b>Elevation (m):</b>				<b>County:</b>	OTTAWA-CARLETON
<b>Elevatn Reliability:</b>				<b>Lot:</b>	008
<b>Depth to Bedrock:</b>				<b>Concession:</b>	04
<b>Well Depth:</b>				<b>Concession Name:</b>	CON
<b>Overburden/Bedrock:</b>				<b>Easting NAD83:</b>	
<b>Pump Rate:</b>				<b>Northing NAD83:</b>	
<b>Static Water Level:</b>				<b>Zone:</b>	
<b>Clear/Cloudy:</b>				<b>UTM Reliability:</b>	
<b>Municipality:</b>	MARCH TOWNSHIP				
<b>Site Info:</b>	BH3-23				

#### Bore Hole Information

<b>Bore Hole ID:</b>	1009390051	<b>Elevation:</b>	
<b>DP2BR:</b>		<b>Elevrc:</b>	
<b>Spatial Status:</b>		<b>Zone:</b>	18
<b>Code OB:</b>		<b>East83:</b>	427934.00
<b>Code OB Desc:</b>		<b>North83:</b>	5021836.00
<b>Open Hole:</b>		<b>Org CS:</b>	UTM83
<b>Cluster Kind:</b>		<b>UTMRC:</b>	4
<b>Date Completed:</b>	04/17/2023	<b>UTMRC Desc:</b>	margin of error : 30 m - 100 m
<b>Remarks:</b>		<b>Location Method:</b>	wwr
<b>Location Method Desc:</b>	on Water Well Record		
<b>Elevrc Desc:</b>			
<b>Location Source Date:</b>			
<b>Improvement Location Source:</b>			
<b>Improvement Location Method:</b>			
<b>Source Revision Comment:</b>			
<b>Supplier Comment:</b>			

#### Overburden and Bedrock Materials Interval

<b>Formation ID:</b>	1009390262
<b>Layer:</b>	1
<b>Color:</b>	2
<b>General Color:</b>	GREY
<b>Material 1:</b>	11
<b>Material 1 Desc:</b>	GRAVEL
<b>Material 2:</b>	
<b>Material 2 Desc:</b>	
<b>Material 3:</b>	
<b>Material 3 Desc:</b>	

<b>Map Key</b>	<b>Number of Records</b>	<b>Direction/ Distance (m)</b>	<b>Elev/Diff (m)</b>	<b>Site</b>	<b>DB</b>
<b>Formation Top Depth:</b>		0.0			
<b>Formation End Depth:</b>		2.5			
<b>Formation End Depth UOM:</b>		ft			
<b><u>Overburden and Bedrock Materials Interval</u></b>					
<b>Formation ID:</b>		1009390263			
<b>Layer:</b>		2			
<b>Color:</b>		2			
<b>General Color:</b>		GREY			
<b>Material 1:</b>		18			
<b>Material 1 Desc:</b>		SANDSTONE			
<b>Material 2:</b>					
<b>Material 2 Desc:</b>					
<b>Material 3:</b>					
<b>Material 3 Desc:</b>					
<b>Formation Top Depth:</b>		2.5			
<b>Formation End Depth:</b>		19.0			
<b>Formation End Depth UOM:</b>		ft			
<b><u>Annular Space/Abandonment Sealing Record</u></b>					
<b>Plug ID:</b>		1009390468			
<b>Layer:</b>		2			
<b>Plug From:</b>		9.0			
<b>Plug To:</b>		19.0			
<b>Plug Depth UOM:</b>		ft			
<b><u>Annular Space/Abandonment Sealing Record</u></b>					
<b>Plug ID:</b>		1009390467			
<b>Layer:</b>		1			
<b>Plug From:</b>		0.0			
<b>Plug To:</b>		9.0			
<b>Plug Depth UOM:</b>		ft			
<b><u>Annular Space/Abandonment Sealing Record</u></b>					
<b>Plug ID:</b>		1009390416			
<b>Layer:</b>		1			
<b>Plug From:</b>					
<b>Plug To:</b>					
<b>Plug Depth UOM:</b>		ft			
<b><u>Method of Construction &amp; Well Use</u></b>					
<b>Method Construction ID:</b>		1009390164			
<b>Method Construction Code:</b>		7			
<b>Method Construction:</b>		Diamond			
<b>Other Method Construction:</b>					
<b><u>Pipe Information</u></b>					
<b>Pipe ID:</b>		1009390122			
<b>Casing No:</b>		0			
<b>Comment:</b>					

<b>Map Key</b>	<b>Number of Records</b>	<b>Direction/ Distance (m)</b>	<b>Elev/Diff (m)</b>	<b>Site</b>	<b>DB</b>
<b>Alt Name:</b>					
<b><u>Construction Record - Casing</u></b>					
<b>Casing ID:</b>		1009390313			
<b>Layer:</b>		1			
<b>Material:</b>		5			
<b>Open Hole or Material:</b>		PLASTIC			
<b>Depth From:</b>		0.0			
<b>Depth To:</b>		9.0			
<b>Casing Diameter:</b>		2.0			
<b>Casing Diameter UOM:</b>		inch			
<b>Casing Depth UOM:</b>		ft			
<b><u>Construction Record - Screen</u></b>					
<b>Screen ID:</b>		1009390346			
<b>Layer:</b>		1			
<b>Slot:</b>		10			
<b>Screen Top Depth:</b>		9.0			
<b>Screen End Depth:</b>		19.0			
<b>Screen Material:</b>		5			
<b>Screen Depth UOM:</b>		ft			
<b>Screen Diameter UOM:</b>		inch			
<b>Screen Diameter:</b>		2.0			
<b><u>Results of Well Yield Testing</u></b>					
<b>Pumping Test Method Desc:</b>					
<b>Pump Test ID:</b>		1009390123			
<b>Pump Set At:</b>					
<b>Static Level:</b>					
<b>Final Level After Pumping:</b>					
<b>Recommended Pump Depth:</b>					
<b>Pumping Rate:</b>					
<b>Flowing Rate:</b>					
<b>Recommended Pump Rate:</b>					
<b>Levels UOM:</b>		ft			
<b>Rate UOM:</b>		GPM			
<b>Water State After Test Code:</b>					
<b>Water State After Test:</b>					
<b>Pumping Test Method:</b>					
<b>Pumping Duration HR:</b>					
<b>Pumping Duration MIN:</b>					
<b>Flowing:</b>					
<b><u>Hole Diameter</u></b>					
<b>Hole ID:</b>		1009390384			
<b>Diameter:</b>		8.0			
<b>Depth From:</b>		0.0			
<b>Depth To:</b>		2.5			
<b>Hole Depth UOM:</b>		ft			
<b>Hole Diameter UOM:</b>		inch			
<b><u>Hole Diameter</u></b>					
<b>Hole ID:</b>		1009390385			
<b>Diameter:</b>		4.0			
<b>Depth From:</b>		2.5			
<b>Depth To:</b>		19.0			
<b>Hole Depth UOM:</b>		ft			

Map Key	Number of Records	Direction/ Distance (m)	Elev/Diff (m)	Site	DB
Hole Diameter UOM:		inch			
<a href="#">9</a>	19 of 20	WNW/200.4	79.7 / -0.18	600 March Road lot 8 con 4 Kanata ON	WWIS
Well ID: 7444459		Flowing (Y/N):			
Construction Date:		Flow Rate:			
Use 1st: Test Hole		Data Entry Status:			
Use 2nd:		Data Src:			
Final Well Status: Test Hole		Date Received:		05/03/2023	
Water Type:		Selected Flag:		TRUE	
Casing Material:		Abandonment Rec:			
Audit No: 4K543GI6		Contractor:		7675	
Tag: A125988		Form Version:		9	
Constructn Method:		Owner:			
Elevation (m):		County:		OTTAWA-CARLETON	
Elevatn Reliabilty:		Lot:		008	
Depth to Bedrock:		Concession:		04	
Well Depth:		Concession Name:		CON	
Overburden/Bedrock:		Easting NAD83:			
Pump Rate:		Northing NAD83:			
Static Water Level:		Zone:			
Clear/Cloudy:		UTM Reliability:			
Municipality: MARCH TOWNSHIP					
Site Info: BH6-23					
<b><u>Bore Hole Information</u></b>					
Bore Hole ID: 1009390045		Elevation:			
DP2BR:		Elevrc:			
Spatial Status:		Zone:		18	
Code OB:		East83:		427856.00	
Code OB Desc:		North83:		5021913.00	
Open Hole:		Org CS:		UTM83	
Cluster Kind:		UTMRC:		4	
Date Completed: 04/19/2023		UTMRC Desc:		margin of error : 30 m - 100 m	
Remarks:		Location Method:			
Location Method Desc: on Water Well Record					
Elevrc Desc:					
Location Source Date:					
Improvement Location Source:					
Improvement Location Method:					
Source Revision Comment:					
Supplier Comment:					
<b><u>Overburden and Bedrock</u></b>					
<b><u>Materials Interval</u></b>					
Formation ID: 1009390258					
Layer: 1					
Color: 2					
General Color: GREY					
Material 1: 11					
Material 1 Desc: GRAVEL					
Material 2:					
Material 2 Desc:					
Material 3:					
Material 3 Desc:					
Formation Top Depth: 0.0					
Formation End Depth: 2.0					
Formation End Depth UOM: ft					



Map Key	Number of Records	Direction/ Distance (m)	Elev/Diff (m)	Site	DB
<b><u>Overburden and Bedrock Materials Interval</u></b>					
Formation ID:		1009390259			
Layer:		2			
Color:		2			
General Color:		GREY			
Material 1:		18			
Material 1 Desc:		SANDSTONE			
Material 2:					
Material 2 Desc:					
Material 3:					
Material 3 Desc:					
Formation Top Depth:		2.0			
Formation End Depth:		15.0			
Formation End Depth UOM:		ft			
<b><u>Annular Space/Abandonment Sealing Record</u></b>					
Plug ID:		1009390464			
Layer:		2			
Plug From:		5.0			
Plug To:		15.0			
Plug Depth UOM:		ft			
<b><u>Annular Space/Abandonment Sealing Record</u></b>					
Plug ID:		1009390463			
Layer:		1			
Plug From:		0.0			
Plug To:		5.0			
Plug Depth UOM:		ft			
<b><u>Annular Space/Abandonment Sealing Record</u></b>					
Plug ID:		1009390414			
Layer:		1			
Plug From:					
Plug To:					
Plug Depth UOM:		ft			
<b><u>Method of Construction &amp; Well Use</u></b>					
Method Construction ID:		1009390162			
Method Construction Code:		7			
Method Construction:		Diamond			
Other Method Construction:					
<b><u>Pipe Information</u></b>					
Pipe ID:		1009390118			
Casing No:		0			
Comment:					
Alt Name:					
<b><u>Construction Record - Casing</u></b>					

Map Key	Number of Records	Direction/ Distance (m)	Elev/Diff (m)	Site	DB
<b>Casing ID:</b>					
		1009390311			
<b>Layer:</b>					
		1			
<b>Material:</b>					
		5			
<b>Open Hole or Material:</b>					
		PLASTIC			
<b>Depth From:</b>					
		0.0			
<b>Depth To:</b>					
		5.0			
<b>Casing Diameter:</b>					
		2.0			
<b>Casing Diameter UOM:</b>					
		inch			
<b>Casing Depth UOM:</b>					
		ft			
<b><u>Construction Record - Screen</u></b>					
<b>Screen ID:</b>					
		1009390344			
<b>Layer:</b>					
		1			
<b>Slot:</b>					
		10			
<b>Screen Top Depth:</b>					
		5.0			
<b>Screen End Depth:</b>					
		15.0			
<b>Screen Material:</b>					
		5			
<b>Screen Depth UOM:</b>					
		ft			
<b>Screen Diameter UOM:</b>					
		inch			
<b>Screen Diameter:</b>					
		2.0			
<b><u>Results of Well Yield Testing</u></b>					
<b>Pumping Test Method Desc:</b>					
<b>Pump Test ID:</b>					
		1009390119			
<b>Pump Set At:</b>					
<b>Static Level:</b>					
<b>Final Level After Pumping:</b>					
<b>Recommended Pump Depth:</b>					
<b>Pumping Rate:</b>					
<b>Flowing Rate:</b>					
<b>Recommended Pump Rate:</b>					
<b>Levels UOM:</b>					
		ft			
<b>Rate UOM:</b>					
		GPM			
<b>Water State After Test Code:</b>					
<b>Water State After Test:</b>					
<b>Pumping Test Method:</b>					
<b>Pumping Duration HR:</b>					
<b>Pumping Duration MIN:</b>					
<b>Flowing:</b>					
<b><u>Hole Diameter</u></b>					
<b>Hole ID:</b>					
		1009390380			
<b>Diameter:</b>					
		8.0			
<b>Depth From:</b>					
		0.0			
<b>Depth To:</b>					
		2.0			
<b>Hole Depth UOM:</b>					
		ft			
<b>Hole Diameter UOM:</b>					
		inch			
<b><u>Hole Diameter</u></b>					
<b>Hole ID:</b>					
		1009390381			
<b>Diameter:</b>					
		4.0			
<b>Depth From:</b>					
		2.0			
<b>Depth To:</b>					
		15.0			
<b>Hole Depth UOM:</b>					
		ft			
<b>Hole Diameter UOM:</b>					
		inch			
<b>9</b>	20 of 20	WNW/200.4	79.7 / -0.18	600 March Road lot 8 con 4	WWIS

Map Key	Number of Records	Direction/ Distance (m)	Elev/Diff (m)	Site	DB
<hr/>					
Kanata ON					
Well ID:	7444460			Flowing (Y/N):	
Construction Date:				Flow Rate:	
Use 1st:	Test Hole			Data Entry Status:	
Use 2nd:				Data Src:	
Final Well Status:	Test Hole			Date Received:	05/03/2023
Water Type:				Selected Flag:	TRUE
Casing Material:				Abandonment Rec:	
Audit No:	YVWVUZ5R			Contractor:	7675
Tag:	A311059			Form Version:	9
Constructn Method:				Owner:	
Elevation (m):				County:	OTTAWA-CARLETON
Elevatn Reliabilty:				Lot:	008
Depth to Bedrock:				Concession:	04
Well Depth:				Concession Name:	CON
Overburden/Bedrock:				Easting NAD83:	
Pump Rate:				Northing NAD83:	
Static Water Level:				Zone:	
Clear/Cloudy:				UTM Reliability:	
Municipality:		MARCH TOWNSHIP			
Site Info:		BH4-23			
<hr/>					
<u>Bore Hole Information</u>					
Bore Hole ID:	1009390048			Elevation:	
DP2BR:				Elevrc:	
Spatial Status:				Zone:	18
Code OB:				East83:	427943.00
Code OB Desc:				North83:	5021902.00
Open Hole:				Org CS:	UTM83
Cluster Kind:				UTMRC:	4
Date Completed:	04/19/2023			UTMRC Desc:	margin of error : 30 m - 100 m
Remarks:				Location Method:	wwr
Location Method Desc:		on Water Well Record			
Elevrc Desc:					
Location Source Date:					
Improvement Location Source:					
Improvement Location Method:					
Source Revision Comment:					
Supplier Comment:					
<hr/>					
<u>Overburden and Bedrock</u>					
<u>Materials Interval</u>					
Formation ID:	1009390260				
Layer:	1				
Color:	2				
General Color:	GREY				
Material 1:	11				
Material 1 Desc:	GRAVEL				
Material 2:					
Material 2 Desc:					
Material 3:					
Material 3 Desc:					
Formation Top Depth:	0.0				
Formation End Depth:	2.0				
Formation End Depth UOM:	ft				
<hr/>					
<u>Overburden and Bedrock</u>					
<u>Materials Interval</u>					
Formation ID:	1009390261				

<b>Map Key</b>	<b>Number of Records</b>	<b>Direction/ Distance (m)</b>	<b>Elev/Diff (m)</b>	<b>Site</b>	<b>DB</b>
<b>Layer:</b>		2			
<b>Color:</b>		2			
<b>General Color:</b>		GREY			
<b>Material 1:</b>		18			
<b>Material 1 Desc:</b>		SANDSTONE			
<b>Material 2:</b>					
<b>Material 2 Desc:</b>					
<b>Material 3:</b>					
<b>Material 3 Desc:</b>					
<b>Formation Top Depth:</b>		2.0			
<b>Formation End Depth:</b>		20.0			
<b>Formation End Depth UOM:</b>		ft			
<b><u>Annular Space/Abandonment Sealing Record</u></b>					
<b>Plug ID:</b>		1009390465			
<b>Layer:</b>		1			
<b>Plug From:</b>		0.0			
<b>Plug To:</b>		10.0			
<b>Plug Depth UOM:</b>		ft			
<b><u>Annular Space/Abandonment Sealing Record</u></b>					
<b>Plug ID:</b>		1009390415			
<b>Layer:</b>		1			
<b>Plug From:</b>					
<b>Plug To:</b>					
<b>Plug Depth UOM:</b>		ft			
<b><u>Annular Space/Abandonment Sealing Record</u></b>					
<b>Plug ID:</b>		1009390466			
<b>Layer:</b>		2			
<b>Plug From:</b>		10.0			
<b>Plug To:</b>		20.0			
<b>Plug Depth UOM:</b>		ft			
<b><u>Method of Construction &amp; Well Use</u></b>					
<b>Method Construction ID:</b>		1009390163			
<b>Method Construction Code:</b>		7			
<b>Method Construction:</b>		Diamond			
<b>Other Method Construction:</b>					
<b><u>Pipe Information</u></b>					
<b>Pipe ID:</b>		1009390120			
<b>Casing No:</b>		0			
<b>Comment:</b>					
<b>Alt Name:</b>					
<b><u>Construction Record - Casing</u></b>					
<b>Casing ID:</b>		1009390312			
<b>Layer:</b>		1			
<b>Material:</b>		5			
<b>Open Hole or Material:</b>		PLASTIC			

Map Key	Number of Records	Direction/ Distance (m)	Elev/Diff (m)	Site	DB
Depth From:		0.0			
Depth To:		10.0			
Casing Diameter:		2.0			
Casing Diameter UOM:		inch			
Casing Depth UOM:		ft			
<b><u>Construction Record - Screen</u></b>					
Screen ID:		1009390345			
Layer:		1			
Slot:		10			
Screen Top Depth:		10.0			
Screen End Depth:		20.0			
Screen Material:		5			
Screen Depth UOM:		ft			
Screen Diameter UOM:		inch			
Screen Diameter:		2.0			
<b><u>Results of Well Yield Testing</u></b>					
Pumping Test Method Desc:					
Pump Test ID:		1009390121			
Pump Set At:					
Static Level:					
Final Level After Pumping:					
Recommended Pump Depth:					
Pumping Rate:					
Flowing Rate:					
Recommended Pump Rate:					
Levels UOM:		ft			
Rate UOM:		GPM			
Water State After Test Code:					
Water State After Test:					
Pumping Test Method:					
Pumping Duration HR:					
Pumping Duration MIN:					
Flowing:					
<b><u>Hole Diameter</u></b>					
Hole ID:		1009390382			
Diameter:		8.0			
Depth From:		0.0			
Depth To:		2.0			
Hole Depth UOM:		ft			
Hole Diameter UOM:		inch			
<b><u>Hole Diameter</u></b>					
Hole ID:		1009390383			
Diameter:		4.0			
Depth From:		2.0			
Depth To:		20.0			
Hole Depth UOM:		ft			
Hole Diameter UOM:		inch			
10	1 of 11	ESE/201.3	78.9 / -1.06	Open Text Corporation 515 Legget Dr Suite 300 Kanata ON K2K 3G4	SCT
Established:		1983			
Plant Size (ft²):		19000			

Map Key	Number of Records	Direction/ Distance (m)	Elev/Diff (m)	Site	DB
Employment:		55			
--Details--					
Description:		Software Publishers			
SIC/NAICS Code:		511210			
Description:		Computer Systems Design and Related Services			
SIC/NAICS Code:		541510			
10	2 of 11	ESE/201.3	78.9 / -1.06	Ubiquity Software Corp. 515 Legget Dr Suite 400 Ottawa ON K2K 3G4	SCT
Established:		1993			
Plant Size (ft²):		90			
Employment:					
--Details--					
Description:		Software Publishers			
SIC/NAICS Code:		511210			
10	3 of 11	ESE/201.3	78.9 / -1.06	Kanata Research Park Corporation 515 Legget drive Ottawa ON	SPL
Ref No:		8118-7LCLK2		Municipality No:	
Year:				Nature of Damage:	
Incident Dt:				Discharger Report:	
Dt MOE Arvl on Scn:				Material Group:	
MOE Reported Dt:		11/13/2008		Impact to Health:	
Dt Document Closed:		11/26/2008		Agency Involved:	
Site No:					
MOE Response:		Referral to others			
Site County/District:					
Site Geo Ref Meth:					
Site District Office:		Ottawa			
Nearest Watercourse:					
Site Name:		Kanata Research Park Corp<UNOFFICIAL>			
Site Address:					
Site Region:					
Site Municipality:		Ottawa			
Site Lot:					
Site Conc:					
Site Geo Ref Accu:					
Site Map Datum:					
Northing:					
Easting:					
Incident Cause:		Unknown			
Incident Preceding Spill:					
Environment Impact:		Not Anticipated			
Health Env Consequence:					
Nature of Impact:					
Contaminant Qty:		other - see incident description			
System Facility Address:					
Client Name:		Kanata Research Park Corporation			
Client Type:					
Source Type:					
Contaminant Code:		13			
Contaminant Name:		DIESEL FUEL			
Contaminant Limit 1:					
Contam Limit Freq 1:					

Map Key	Number of Records	Direction/ Distance (m)	Elev/Diff (m)	Site	DB
<b>Contaminant UN No 1:</b> <b>Receiving Medium:</b> <b>Incident Reason:</b> Unknown - Reason not determined <b>Incident Summary:</b> Kanata Research Park, Diesel to Grnd cln <b>Activity Preceding Spill:</b> <b>Property 2nd Watershed:</b> <b>Property Tertiary Watershed:</b> <b>Sector Type:</b> Other <b>SAC Action Class:</b> Land Spills <b>Call Report Locatn Geodata:</b>					
<a href="#">10</a>	4 of 11	ESE/201.3	78.9 / -1.06	Kanata Research Park Corporation 515 Legget Drive Ottawa ON	CA
<b>Certificate #:</b> 2275-5HUU47 <b>Application Year:</b> 2003 <b>Issue Date:</b> 1/18/2003 <b>Approval Type:</b> Air <b>Status:</b> Approved <b>Application Type:</b> <b>Client Name:</b> <b>Client Address:</b> <b>Client City:</b> <b>Client Postal Code:</b> <b>Project Description:</b> <b>Contaminants:</b> <b>Emission Control:</b>					
<a href="#">10</a>	5 of 11	ESE/201.3	78.9 / -1.06	Quest Software Canada Inc. 515 Legget Dr Suite 1001 Kanata ON K2K 3G4	SCT
<b>Established:</b> 01-APR-87 <b>Plant Size (ft²):</b> <b>Employment:</b>  <b>--Details--</b> <b>Description:</b> Computer Systems Design and Related Services <b>SIC/NAICS Code:</b> 541510  <b>Description:</b> Software Publishers <b>SIC/NAICS Code:</b> 511210					
<a href="#">10</a>	6 of 11	ESE/201.3	78.9 / -1.06	515 LEGGET DRIVE KANATA ON	HINC
<b>External File Num:</b> FS INC 0811-07034 <b>Fuel Occurrence Type:</b> Leak <b>Date of Occurrence:</b> 11/13/2008 <b>Fuel Type Involved:</b> Fuel Oil <b>Status Desc:</b> Completed - Causal Analysis(End) <b>Job Type Desc:</b> Incident/Near-Miss Occurrence (FS) <b>Oper. Type Involved:</b> Commercial (e.g. restaurant, business unit, etc) <b>Service Interruptions:</b> No <b>Property Damage:</b> No <b>Fuel Life Cycle Stage:</b> Utilization <b>Root Cause:</b> Root Cause: Equipment/Material/Component:No    Procedures:Yes    Maintenance:No    Design:Yes    Training:Yes Management:No    Human Factors:Yes <b>Reported Details:</b>					



114 [erisinfo.com](http://erisinfo.com) | Environmental Risk Information Services Order No: 24072600037

Map Key	Number of Records	Direction/ Distance (m)	Elev/Diff (m)	Site	DB
NAICS Code (6 digit):		531120			
NAICS 6 Description:		Lessors of Non-Residential Buildings (except Mini-Warehouses)			
<u>Substance Release Report</u>					
CAS No:		10024-97-2			
Report ID:					
Rpt Period:		2004			
Subst Released:		Nitrous oxide			
Air:					
Water:					
Land:					
Total Releases:					
Units:		tonnes			
CAS No:		124-38-9			
Report ID:					
Rpt Period:		2004			
Subst Released:		Carbon dioxide			
Air:					
Water:					
Land:					
Total Releases:					
Units:		tonnes			
CAS No:		630-08-0			
Report ID:					
Rpt Period:		2004			
Subst Released:		Carbon monoxide			
Air:					
Water:					
Land:					
Total Releases:					
Units:		tonnes			
CAS No:		NA - M16			
Report ID:					
Rpt Period:		2004			
Subst Released:		Volatile Organic Compounds (VOCs)			
Air:					
Water:					
Land:					
Total Releases:					
Units:		tonnes			
CAS No:		10102-43-9			
Report ID:					
Rpt Period:		2004			
Subst Released:		Oxides of nitrogen (expressed as NO)			
Air:					
Water:					
Land:					
Total Releases:					
Units:		tonnes			
CAS No:		74-82-8			
Report ID:					
Rpt Period:		2004			
Subst Released:		Methane			
Air:					
Water:					
Land:					
Total Releases:					
Units:		tonnes			

<i>Map Key</i>	<i>Number of Records</i>	<i>Direction/ Distance (m)</i>	<i>Elev/Diff (m)</i>	<i>Site</i>	<i>DB</i>
<hr/>					
<b>CAS No:</b>		NA - M09			
<b>Report ID:</b>					
<b>Rpt Period:</b>		2004			
<b>Subst Released:</b>		PM10 - Particulate Matter <= 10 Microns			
<b>Air:</b>					
<b>Water:</b>					
<b>Land:</b>					
<b>Total Releases:</b>					
<b>Units:</b>		tonnes			
<b>CAS No:</b>		7446-09-5			
<b>Report ID:</b>					
<b>Rpt Period:</b>		2004			
<b>Subst Released:</b>		Sulphur dioxide			
<b>Air:</b>					
<b>Water:</b>					
<b>Land:</b>					
<b>Total Releases:</b>					
<b>Units:</b>		tonnes			
<b>CAS No:</b>		811-97-2			
<b>Report ID:</b>					
<b>Rpt Period:</b>		2004			
<b>Subst Released:</b>		HFC-134a Hydrofluorocarbon			
<b>Air:</b>					
<b>Water:</b>					
<b>Land:</b>					
<b>Total Releases:</b>					
<b>Units:</b>		tonnes			
<b>CAS No:</b>		NA - M08			
<b>Report ID:</b>					
<b>Rpt Period:</b>		2004			
<b>Subst Released:</b>		PM - Total Particulate Matter			
<b>Air:</b>					
<b>Water:</b>					
<b>Land:</b>					
<b>Total Releases:</b>					
<b>Units:</b>		tonnes			
<b>CAS No:</b>		NA - M10			
<b>Report ID:</b>					
<b>Rpt Period:</b>		2004			
<b>Subst Released:</b>		PM2.5 - Particulate Matter <= 2.5 Microns			
<b>Air:</b>					
<b>Water:</b>					
<b>Land:</b>					
<b>Total Releases:</b>					
<b>Units:</b>		tonnes			
<hr/>					
<b>10</b>	<b>9 of 11</b>	<b>ESE/201.3</b>	<b>78.9 / -1.06</b>	<b>515 Legget Dr Ottawa ON K2K3G4</b>	<b>EHS</b>
<b>Order No:</b>	20160614073			<b>Nearest Intersection:</b>	
<b>Status:</b>	C			<b>Municipality:</b>	
<b>Report Type:</b>	Custom Report			<b>Client Prov/State:</b>	ON
<b>Report Date:</b>	20-JUN-16			<b>Search Radius (km):</b>	.25
<b>Date Received:</b>	14-JUN-16			<b>X:</b>	-75.917214
<b>Previous Site Name:</b>				<b>Y:</b>	45.347623
<b>Lot/Building Size:</b>					
<b>Additional Info Ordered:</b>					
<hr/>					

Map Key	Number of Records	Direction/ Distance (m)	Elev/Diff (m)	Site	DB
<a href="#">10</a>	10 of 11	ESE/201.3	78.9 / -1.06	Kanata Research Park Corporation 515 Legget Drive Ottawa ON K2K 2X3	ECA
<b>Approval No:</b> 2275-5HUW47 <b>Approval Date:</b> 2003-01-18 <b>Status:</b> Approved <b>Record Type:</b> ECA <b>Link Source:</b> IDS <b>SWP Area Name:</b> Mississippi Valley <b>Approval Type:</b> ECA-AIR <b>Project Type:</b> AIR <b>Business Name:</b> Kanata Research Park Corporation <b>Address:</b> 515 Legget Drive <b>Full Address:</b> <b>Full PDF Link:</b> <a href="https://www.accessenvironment.ene.gov.on.ca/instruments/4311-5DXQ9R-14.pdf">https://www.accessenvironment.ene.gov.on.ca/instruments/4311-5DXQ9R-14.pdf</a> <b>PDF Site Location:</b>					
<a href="#">10</a>	11 of 11	ESE/201.3	78.9 / -1.06	Broccolini Construction Ottawa Inc. 515 Legget Drive Ottawa ON K2K 3G4	GEN
<b>Generator No:</b> ON3449897 <b>SIC Code:</b> 236210, 235220 <b>SIC Description:</b> INDUSTRIAL BUILDING AND STRUCTURE CONSTRUCTION, 235220 <b>Approval Years:</b> 2015 <b>PO Box No:</b> <b>Country:</b> Canada <b>Status:</b> <b>Co Admin:</b> <b>Choice of Contact:</b> CO_OFFICIAL <b>Phone No Admin:</b> <b>Contaminated Facility:</b> No <b>MHSW Facility:</b> No					
<b><u>Detail(s)</u></b>					
<b>Waste Class:</b> 251 <b>Waste Class Name:</b> OIL SKIMMINGS & SLUDGES					
<a href="#">11</a>	1 of 1	NW/223.3	79.2 / -0.75	MINTO DEVELOPMENTS INC. LEGGET DR/TERRY FOX DR/SOLANDT KANATA CITY ON	CA
<b>Certificate #:</b> 3-0976-95- <b>Application Year:</b> 95 <b>Issue Date:</b> 7/20/1995 <b>Approval Type:</b> Municipal sewage <b>Status:</b> Approved <b>Application Type:</b> <b>Client Name:</b> <b>Client Address:</b> <b>Client City:</b> <b>Client Postal Code:</b> <b>Project Description:</b> <b>Contaminants:</b> <b>Emission Control:</b>					
<a href="#">12</a>	1 of 2	NNW/247.2	78.1 / -1.78	INSTANTEL INC. 362 TERRY FOX DR KANATA ON K2K 2P5	SCT

<i>Map Key</i>	<i>Number of Records</i>	<i>Direction/ Distance (m)</i>	<i>Elev/Diff (m)</i>	<i>Site</i>	<i>DB</i>
<hr/>					
<i>Established:</i>		1982			
<i>Plant Size (ft²):</i>		1200			
<i>Employment:</i>		50			
 <i>--Details--</i>					
<i>Description:</i>		MEASURING AND CONTROLLING DEVICES, NOT ELSEWHERE CLASSIFIED			
<i>SIC/NAICS Code:</i>		3829			
<i>Description:</i>		SURGICAL AND MEDICAL INSTRUMENTS AND APPARATUS			
<i>SIC/NAICS Code:</i>		3841			
<hr/>					
<a href="#">12</a>	2 of 2	<i>NNW/247.2</i>	<i>78.1 / -1.78</i>	<i>Coyle Publishing Inc. 362 Terry Fox Dr Suite 220 Kanata ON K2K 2P5</i>	<i>SCT</i>
<i>Established:</i>		01-JAN-88			
<i>Plant Size (ft²):</i>		1000			
<i>Employment:</i>					
 <i>--Details--</i>					
<i>Description:</i>		Periodical Publishers			
<i>SIC/NAICS Code:</i>		511120			

# Unplottable Summary

Total: **73** Unplottable sites

DB	Company Name/Site Name	Address	City	Postal
CA	Minto Developments Inc.		Ottawa ON	
CA	Kanata Research Park Corporation		Ottawa ON	
CA	Minto Developments Inc.		Ottawa ON	
CA	Minto Developments Inc.		Ottawa ON	
CA	Minto Developments Inc.		Ottawa ON	
CA	Minto Developments Inc.		Ottawa ON	
CA	Minto Developments Inc.		Ottawa ON	
CA	Minto Developments Inc.		Ottawa ON	
CA	Minto Developments Inc.		Ottawa ON	
CA	Minto Developments Inc.		Ottawa ON	
CA	Minto Developments Inc.		Ottawa ON	
CA	Minto Developments Inc.		Ottawa ON	
CA	Minto Developments Inc.		Ottawa ON	
CA	Minto Developments Inc.		Ottawa ON	
CA	Minto Developments Inc.		Ottawa ON	
CA	Minto Developments Inc.		Ottawa ON	
CA	Minto Developments Inc.		Ottawa ON	
CA	Minto Developments Inc.		Ottawa ON	
CA	Minto Developments Inc.		Ottawa ON	
CA	Minto Developments Inc.		Ottawa ON	

CA	Minto Developments Inc.		Ottawa ON
CA	Minto Developments Inc.		Ottawa ON
CA	Minto Developments Inc.		Ottawa ON
CA	Minto Developments Inc.		Ottawa ON
CA	Minto Developments Inc.		Ottawa ON
CA	Minto Developments Inc.		Ottawa ON
CA	Minto Developments Inc.		Ottawa ON
CA	Minto Developments Inc.		Ottawa ON
CA	Minto Developments Inc.		Ottawa ON
CA	Minto Developments Inc.		Ottawa ON
CA	Minto Developments Inc.		Ottawa ON
CA	Minto Developments Inc.		Ottawa ON
CA	Minto Developments Inc.		Ottawa ON
CA	Minto Developments Inc.		Ottawa ON
CA	Minto Developments Inc.		Ottawa ON
CA	Minto Developments Inc.		Ottawa ON
CA	Minto Developments Inc.		Ottawa ON
CA	Minto Developments Inc.		Ottawa ON
CA	Minto Developments Inc.		Ottawa ON
CA	Minto Developments Inc.		Ottawa ON
CA		Terry Fox Drive	Kanata ON
CA	Briarridge Sewage Pumping Station	Lot 9, Concession 4	Ottawa ON
CA		Kanata Research Park	Kanata ON



CA		Kanata Research Park	Kanata ON	
CA		Kanata Research Park	Kanata ON	
CA		Kanata Research Park	Kanata ON	
CA	Terry Fox Drive Stormwater Management Facility at Realigned Richardson Side Road	Terry Fox Drive	Ottawa ON	
CA	CANADIAN TIRE REAL ESTATE LTD., GILPAUL	TERRY FOX DR.,GAS BAR SWM FAC.	KANATA CITY ON	
CA	R.M. OF OTTAWA-CARLETON	MARCH ROAD RECON., SWM FAC.	KANATA CITY ON	
CA	KANATA RESEARCH PARK CORP.	TERRY FOX DR.,CROSS KEY, SWM	KANATA CITY ON	
CA	KANATA RESEARCH PARK CORP.	PT.LOTS 8&9/C-4, HELMSDALE,SWM	KANATA ON	
CA	KANATA RESEARCH PARK CORP.	PT.LOT 9/CON.4,NEWBRIDGE (SWM)	KANATA CITY ON	
CA	MINTO DEVELOPMENTS INC.	KANATA NORTH BUS. PK. - (SWM)	KANATA CITY ON	
CA	KANATA RESEARCH PARK CORPORATION	TERRY FOX DR. KANATA N. BUS. P	KANATA CITY ON	
CA	GARFORD LTD. AND NOTLAW LTD.-TERRY FOX D	M.T.O. ACCES RD/TERRY FOX DR.	KANATA CITY ON	
CA	RICHGREEN REALTY CORP.	KANATA CORP.BUS.PK.TERRY FOX	KANATA CITY ON	
CA	TAYLOR DEVELOPMENTS	SHOPPING CEN., TERRY FOX DRIVE	KANATA CITY ON	
CA	KANATA CITY	LEGGET DRIVE	KANATA CITY ON	
CA	KANATA CITY VALLEY-VU REALTY	FUTURE TERRY FOX DR.	KANATA CITY ON	
CA	KANATA CITY - EAST MARCH TRUNK SEWERS	PROP.EASMT.-LEGGET DRIVE	KANATA CITY ON	
CA	RICHGREEN REALTY CORPORATION	KANATA CORP.BUS.PK. TERRY FOX	KANATA CITY ON	
CA	KANATA CITY VALLEY-VU REALTY FORCEMAIN	FUTURE TERRY FOX DR. P.S.	KANATA CITY ON	
CA	KANATA CITY	TERRY FOX DRIVE	KANATA CITY ON	
CA	KANATA CITY KANATA N. BUSINESS PARK	TERRY FOX DRIVE	KANATA CITY ON	
ECA	Minto Developments Inc.		Ottawa ON	K1R 7Y2

ECA	City of Ottawa	Terry Fox Dr	Ottawa ON	K1P 1J1
ECA	Minto Developments Inc.		Ottawa ON	K1R 7Y2
PTTW	Kanata Research Park Corporation	Lots 8, 9 and 10, Concession 4, Ottawa, geographic area of Kanata CITY OF OTTAWA	ON	
SPL	City of Ottawa	LEGGET AND MARCH RD, KANATA<UNOFFICIAL>	Ottawa ON	
SPL	ONTARIO HYDRO	SOUTH MARCH TRANSFORMER STATION, MARCH ROAD TRANSFORMER	KANATA CITY ON	
SPL	OTTAWA-CARLETON, REG. MUN.	LEGGETT DRIVE, MARCH ROAD PUMP STATION, UNDERGROUND FUEL TANK. KANATA SITE-MARCH ROAD PUMP STATION LEGGETT DRIVE	KANATA CITY ON	
SPL	Van's Industrial & Specialty Coatings<UNOFFICIAL>	Terry Fox Drive, Nepean	Ottawa ON	
SPL	Nortel Networks<UNOFFICIAL>	Nortel Networks<UNOFFICIAL>	Ottawa ON	
WWIS		lot 8	ON	

# Unplottable Report

---

**Site:** *Minto Developments Inc.*  
*Ottawa ON*

**Database:**  
*CA*

**Certificate #:** 2803-6XKQB2  
**Application Year:** 2007  
**Issue Date:** 1/25/2007  
**Approval Type:** Municipal and Private Sewage Works  
**Status:** Approved  
**Application Type:**  
**Client Name:**  
**Client Address:**  
**Client City:**  
**Client Postal Code:**  
**Project Description:**  
**Contaminants:**  
**Emission Control:**

---

**Site:** *Kanata Research Park Corporation*  
*Ottawa ON*

**Database:**  
*CA*

**Certificate #:** 2794-5F6N36  
**Application Year:** 2002  
**Issue Date:** 10/22/2002  
**Approval Type:** Municipal and Private Sewage Works  
**Status:** Approved  
**Application Type:**  
**Client Name:**  
**Client Address:**  
**Client City:**  
**Client Postal Code:**  
**Project Description:**  
**Contaminants:**  
**Emission Control:**

---

**Site:** *Minto Developments Inc.*  
*Ottawa ON*

**Database:**  
*CA*

**Certificate #:** 8733-8J9RH6  
**Application Year:** 2011  
**Issue Date:** 7/28/2011  
**Approval Type:** Municipal and Private Sewage Works  
**Status:** Approved  
**Application Type:**  
**Client Name:**  
**Client Address:**  
**Client City:**  
**Client Postal Code:**  
**Project Description:**  
**Contaminants:**  
**Emission Control:**

---

**Site:** *Minto Developments Inc.*  
*Ottawa ON*

**Database:**  
*CA*

**Certificate #:** 9152-65XHVP  
**Application Year:** 2004

**Issue Date:** 10/21/2004  
**Approval Type:** Municipal and Private Sewage Works  
**Status:** Approved  
**Application Type:**  
**Client Name:**  
**Client Address:**  
**Client City:**  
**Client Postal Code:**  
**Project Description:**  
**Contaminants:**  
**Emission Control:**

---

**Site:** **Minto Developments Inc.**  
**Ottawa ON**

**Database:**  
**CA**

**Certificate #:** 8418-76APWL  
**Application Year:** 2007  
**Issue Date:** 8/22/2007  
**Approval Type:** Municipal and Private Sewage Works  
**Status:** Approved  
**Application Type:**  
**Client Name:**  
**Client Address:**  
**Client City:**  
**Client Postal Code:**  
**Project Description:**  
**Contaminants:**  
**Emission Control:**

---

**Site:** **Minto Developments Inc.**  
**Ottawa ON**

**Database:**  
**CA**

**Certificate #:** 8133-65GMW9  
**Application Year:** 2004  
**Issue Date:** 10/6/2004  
**Approval Type:** Municipal and Private Sewage Works  
**Status:** Approved  
**Application Type:**  
**Client Name:**  
**Client Address:**  
**Client City:**  
**Client Postal Code:**  
**Project Description:**  
**Contaminants:**  
**Emission Control:**

---

**Site:** **Minto Developments Inc.**  
**Ottawa ON**

**Database:**  
**CA**

**Certificate #:** 7996-5Q7RGN  
**Application Year:** 2003  
**Issue Date:** 8/12/2003  
**Approval Type:** Municipal and Private Sewage Works  
**Status:** Approved  
**Application Type:**  
**Client Name:**  
**Client Address:**  
**Client City:**  
**Client Postal Code:**  
**Project Description:**  
**Contaminants:**  
**Emission Control:**

**Site:** Minto Developments Inc.  
Ottawa ON

**Database:**  
CA

**Certificate #:** 7788-6XDSAP  
**Application Year:** 2007  
**Issue Date:** 1/19/2007  
**Approval Type:** Municipal and Private Sewage Works  
**Status:** Revoked and/or Replaced  
**Application Type:**  
**Client Name:**  
**Client Address:**  
**Client City:**  
**Client Postal Code:**  
**Project Description:**  
**Contaminants:**  
**Emission Control:**

---

**Site:** Minto Developments Inc.  
Ottawa ON

**Database:**  
CA

**Certificate #:** 7677-7DPNN3  
**Application Year:** 2008  
**Issue Date:** 5/1/2008  
**Approval Type:** Municipal and Private Sewage Works  
**Status:** Approved  
**Application Type:**  
**Client Name:**  
**Client Address:**  
**Client City:**  
**Client Postal Code:**  
**Project Description:**  
**Contaminants:**  
**Emission Control:**

---

**Site:** Minto Developments Inc.  
Ottawa ON

**Database:**  
CA

**Certificate #:** 7355-6M4TMP  
**Application Year:** 2006  
**Issue Date:** 2/20/2006  
**Approval Type:** Municipal and Private Sewage Works  
**Status:** Approved  
**Application Type:**  
**Client Name:**  
**Client Address:**  
**Client City:**  
**Client Postal Code:**  
**Project Description:**  
**Contaminants:**  
**Emission Control:**

---

**Site:** Minto Developments Inc.  
Ottawa ON

**Database:**  
CA

**Certificate #:** 7163-5SYQ3M  
**Application Year:** 2003  
**Issue Date:** 11/14/2003  
**Approval Type:** Municipal and Private Sewage Works  
**Status:** Approved  
**Application Type:**  
**Client Name:**  
**Client Address:**  
**Client City:**  
**Client Postal Code:**  
**Project Description:**

**Contaminants:**  
**Emission Control:**

---

**Site:** Minto Developments Inc.  
Ottawa ON

**Database:**  
CA

**Certificate #:** 7043-6P2REB  
**Application Year:** 2006  
**Issue Date:** 4/20/2006  
**Approval Type:** Municipal and Private Sewage Works  
**Status:** Approved  
**Application Type:**  
**Client Name:**  
**Client Address:**  
**Client City:**  
**Client Postal Code:**  
**Project Description:**  
**Contaminants:**  
**Emission Control:**

---

**Site:** Minto Developments Inc.  
Ottawa ON

**Database:**  
CA

**Certificate #:** 6733-5NSKZ9  
**Application Year:** 2003  
**Issue Date:** 6/23/2003  
**Approval Type:** Municipal and Private Sewage Works  
**Status:** Approved  
**Application Type:**  
**Client Name:**  
**Client Address:**  
**Client City:**  
**Client Postal Code:**  
**Project Description:**  
**Contaminants:**  
**Emission Control:**

---

**Site:** Minto Developments Inc.  
Ottawa ON

**Database:**  
CA

**Certificate #:** 6380-6JGQ7B  
**Application Year:** 2005  
**Issue Date:** 12/29/2005  
**Approval Type:** Municipal and Private Sewage Works  
**Status:** Revoked and/or Replaced  
**Application Type:**  
**Client Name:**  
**Client Address:**  
**Client City:**  
**Client Postal Code:**  
**Project Description:**  
**Contaminants:**  
**Emission Control:**

---

**Site:** Minto Developments Inc.  
Ottawa ON

**Database:**  
CA

**Certificate #:** 6002-7DAKG9  
**Application Year:** 2008  
**Issue Date:** 4/2/2008  
**Approval Type:** Municipal and Private Sewage Works  
**Status:** Revoked and/or Replaced  
**Application Type:**

**Client Name:**  
**Client Address:**  
**Client City:**  
**Client Postal Code:**  
**Project Description:**  
**Contaminants:**  
**Emission Control:**

---

**Site:** **Minto Developments Inc.**  
**Ottawa ON**

**Database:**  
**CA**

**Certificate #:** 5963-766KNS  
**Application Year:** 2007  
**Issue Date:** 8/21/2007  
**Approval Type:** Municipal and Private Sewage Works  
**Status:** Approved  
**Application Type:**  
**Client Name:**  
**Client Address:**  
**Client City:**  
**Client Postal Code:**  
**Project Description:**  
**Contaminants:**  
**Emission Control:**

---

**Site:** **Minto Developments Inc.**  
**Ottawa ON**

**Database:**  
**CA**

**Certificate #:** 5840-6NRNJD  
**Application Year:** 2006  
**Issue Date:** 5/4/2006  
**Approval Type:** Municipal and Private Sewage Works  
**Status:** Approved  
**Application Type:**  
**Client Name:**  
**Client Address:**  
**Client City:**  
**Client Postal Code:**  
**Project Description:**  
**Contaminants:**  
**Emission Control:**

---

**Site:** **Minto Developments Inc.**  
**Ottawa ON**

**Database:**  
**CA**

**Certificate #:** 5109-66JPRR  
**Application Year:** 2004  
**Issue Date:** 11/9/2004  
**Approval Type:** Municipal and Private Sewage Works  
**Status:** Approved  
**Application Type:**  
**Client Name:**  
**Client Address:**  
**Client City:**  
**Client Postal Code:**  
**Project Description:**  
**Contaminants:**  
**Emission Control:**

---

**Site:** **Minto Developments Inc.**  
**Ottawa ON**

**Database:**  
**CA**

**Certificate #:** 4309-6VTJMR



**Application Year:** 2006  
**Issue Date:** 12/1/2006  
**Approval Type:** Municipal and Private Sewage Works  
**Status:** Approved  
**Application Type:**  
**Client Name:**  
**Client Address:**  
**Client City:**  
**Client Postal Code:**  
**Project Description:**  
**Contaminants:**  
**Emission Control:**

---

**Site:** **Minto Developments Inc.**  
**Ottawa ON**

**Database:**  
**CA**

**Certificate #:** 4208-6J7J5T  
**Application Year:** 2005  
**Issue Date:** 11/17/2005  
**Approval Type:** Municipal and Private Sewage Works  
**Status:** Approved  
**Application Type:**  
**Client Name:**  
**Client Address:**  
**Client City:**  
**Client Postal Code:**  
**Project Description:**  
**Contaminants:**  
**Emission Control:**

---

**Site:** **Minto Developments Inc.**  
**Ottawa ON**

**Database:**  
**CA**

**Certificate #:** 3934-5QBL78  
**Application Year:** 2003  
**Issue Date:** 9/18/2003  
**Approval Type:** Municipal and Private Sewage Works  
**Status:** Approved  
**Application Type:**  
**Client Name:**  
**Client Address:**  
**Client City:**  
**Client Postal Code:**  
**Project Description:**  
**Contaminants:**  
**Emission Control:**

---

**Site:** **Minto Developments Inc.**  
**Ottawa ON**

**Database:**  
**CA**

**Certificate #:** 3403-5MAJ6D  
**Application Year:** 2003  
**Issue Date:** 5/9/2003  
**Approval Type:** Municipal and Private Sewage Works  
**Status:** Approved  
**Application Type:**  
**Client Name:**  
**Client Address:**  
**Client City:**  
**Client Postal Code:**  
**Project Description:**  
**Contaminants:**  
**Emission Control:**

---

**Site:** Minto Developments Inc.  
Ottawa ON

**Database:**  
CA

**Certificate #:** 3360-7H3RCS  
**Application Year:** 2008  
**Issue Date:** 8/8/2008  
**Approval Type:** Municipal and Private Sewage Works  
**Status:** Approved  
**Application Type:**  
**Client Name:**  
**Client Address:**  
**Client City:**  
**Client Postal Code:**  
**Project Description:**  
**Contaminants:**  
**Emission Control:**

---

**Site:** Minto Developments Inc.  
Ottawa ON

**Database:**  
CA

**Certificate #:** 3324-5PXLMV  
**Application Year:** 2003  
**Issue Date:** 7/31/2003  
**Approval Type:** Municipal and Private Sewage Works  
**Status:** Approved  
**Application Type:**  
**Client Name:**  
**Client Address:**  
**Client City:**  
**Client Postal Code:**  
**Project Description:**  
**Contaminants:**  
**Emission Control:**

---

**Site:** Minto Developments Inc.  
Ottawa ON

**Database:**  
CA

**Certificate #:** 2814-68ZN2P  
**Application Year:** 2005  
**Issue Date:** 2/2/2005  
**Approval Type:** Municipal and Private Sewage Works  
**Status:** Approved  
**Application Type:**  
**Client Name:**  
**Client Address:**  
**Client City:**  
**Client Postal Code:**  
**Project Description:**  
**Contaminants:**  
**Emission Control:**

---

**Site:** Minto Developments Inc.  
Ottawa ON

**Database:**  
CA

**Certificate #:** 2539-66USUQ  
**Application Year:** 2004  
**Issue Date:** 11/25/2004  
**Approval Type:** Municipal and Private Sewage Works  
**Status:** Approved  
**Application Type:**  
**Client Name:**  
**Client Address:**  
**Client City:**  
**Client Postal Code:**

**Project Description:**  
**Contaminants:**  
**Emission Control:**

---

**Site:** **Minto Developments Inc.**  
**Ottawa ON**

**Database:**  
**CA**

**Certificate #:** 2530-6JULSK  
**Application Year:** 2005  
**Issue Date:** 12/16/2005  
**Approval Type:** Municipal and Private Sewage Works  
**Status:** Approved  
**Application Type:**  
**Client Name:**  
**Client Address:**  
**Client City:**  
**Client Postal Code:**  
**Project Description:**  
**Contaminants:**  
**Emission Control:**

---

**Site:** **Minto Developments Inc.**  
**Ottawa ON**

**Database:**  
**CA**

**Certificate #:** 2206-5J5J5M  
**Application Year:** 2003  
**Issue Date:** 1/27/2003  
**Approval Type:** Municipal and Private Sewage Works  
**Status:** Approved  
**Application Type:**  
**Client Name:**  
**Client Address:**  
**Client City:**  
**Client Postal Code:**  
**Project Description:**  
**Contaminants:**  
**Emission Control:**

---

**Site:** **Minto Developments Inc.**  
**Ottawa ON**

**Database:**  
**CA**

**Certificate #:** 1930-5HZMDY  
**Application Year:** 2003  
**Issue Date:** 1/21/2003  
**Approval Type:** Municipal and Private Sewage Works  
**Status:** Approved  
**Application Type:**  
**Client Name:**  
**Client Address:**  
**Client City:**  
**Client Postal Code:**  
**Project Description:**  
**Contaminants:**  
**Emission Control:**

---

**Site:** **Minto Developments Inc.**  
**Ottawa ON**

**Database:**  
**CA**

**Certificate #:** 1814-73VJMC  
**Application Year:** 2007  
**Issue Date:** 6/7/2007  
**Approval Type:** Municipal and Private Sewage Works  
**Status:** Approved

Application Type:  
Client Name:  
Client Address:  
Client City:  
Client Postal Code:  
Project Description:  
Contaminants:  
Emission Control:

---

**Site:** Minto Developments Inc.  
Ottawa ON

**Database:**  
CA

Certificate #: 1688-5ZCP3J  
Application Year: 2004  
Issue Date: 5/28/2004  
Approval Type: Municipal and Private Sewage Works  
Status: Approved  
Application Type:  
Client Name:  
Client Address:  
Client City:  
Client Postal Code:  
Project Description:  
Contaminants:  
Emission Control:

---

**Site:** Minto Developments Inc.  
Ottawa ON

**Database:**  
CA

Certificate #: 1530-6QQL2J  
Application Year: 2006  
Issue Date: 7/14/2006  
Approval Type: Municipal and Private Sewage Works  
Status: Approved  
Application Type:  
Client Name:  
Client Address:  
Client City:  
Client Postal Code:  
Project Description:  
Contaminants:  
Emission Control:

---

**Site:** Minto Developments Inc.  
Ottawa ON

**Database:**  
CA

Certificate #: 1462-76TNSQ  
Application Year: 2007  
Issue Date: 9/11/2007  
Approval Type: Municipal and Private Sewage Works  
Status: Approved  
Application Type:  
Client Name:  
Client Address:  
Client City:  
Client Postal Code:  
Project Description:  
Contaminants:  
Emission Control:

---

**Site:** Minto Developments Inc.  
Ottawa ON

**Database:**  
CA

**Certificate #:** 1305-5PNSMF  
**Application Year:** 2003  
**Issue Date:** 7/22/2003  
**Approval Type:** Municipal and Private Sewage Works  
**Status:** Approved  
**Application Type:**  
**Client Name:**  
**Client Address:**  
**Client City:**  
**Client Postal Code:**  
**Project Description:**  
**Contaminants:**  
**Emission Control:**

---

**Site:** **Minto Developments Inc.**  
**Ottawa ON**

**Database:**  
**CA**

**Certificate #:** 1297-6SPJ46  
**Application Year:** 2006  
**Issue Date:** 8/17/2006  
**Approval Type:** Municipal and Private Sewage Works  
**Status:** Approved  
**Application Type:**  
**Client Name:**  
**Client Address:**  
**Client City:**  
**Client Postal Code:**  
**Project Description:**  
**Contaminants:**  
**Emission Control:**

---

**Site:** **Minto Developments Inc.**  
**Ottawa ON**

**Database:**  
**CA**

**Certificate #:** 1168-67AKKL  
**Application Year:** 2004  
**Issue Date:** 12/7/2004  
**Approval Type:** Municipal and Private Sewage Works  
**Status:** Revoked and/or Replaced  
**Application Type:**  
**Client Name:**  
**Client Address:**  
**Client City:**  
**Client Postal Code:**  
**Project Description:**  
**Contaminants:**  
**Emission Control:**

---

**Site:** **Minto Developments Inc.**  
**Ottawa ON**

**Database:**  
**CA**

**Certificate #:** 1002-6GQJNY  
**Application Year:** 2005  
**Issue Date:** 10/3/2005  
**Approval Type:** Municipal and Private Sewage Works  
**Status:** Approved  
**Application Type:**  
**Client Name:**  
**Client Address:**  
**Client City:**  
**Client Postal Code:**  
**Project Description:**  
**Contaminants:**  
**Emission Control:**

---

**Site:** Minto Developments Inc.  
Ottawa ON

**Database:**  
CA

**Certificate #:** 0681-67QTZP  
**Application Year:** 2005  
**Issue Date:** 1/11/2005  
**Approval Type:** Municipal and Private Sewage Works  
**Status:** Approved  
**Application Type:**  
**Client Name:**  
**Client Address:**  
**Client City:**  
**Client Postal Code:**  
**Project Description:**  
**Contaminants:**  
**Emission Control:**

---

**Site:** Minto Developments Inc.  
Ottawa ON

**Database:**  
CA

**Certificate #:** 0523-7EVPTJ  
**Application Year:** 2008  
**Issue Date:** 8/21/2008  
**Approval Type:** Municipal and Private Sewage Works  
**Status:** Approved  
**Application Type:**  
**Client Name:**  
**Client Address:**  
**Client City:**  
**Client Postal Code:**  
**Project Description:**  
**Contaminants:**  
**Emission Control:**

---

**Site:** Terry Fox Drive Kanata ON

**Database:**  
CA

**Certificate #:** 0854-4BJN5  
**Application Year:** 00  
**Issue Date:** 4/13/00  
**Approval Type:** Municipal & Private water  
**Status:** Approved  
**Application Type:** New Certificate of Approval  
**Client Name:** Corporation of the Regional Municipality of Ottawa-Carleton  
**Client Address:** 111 Lisgar Street  
**Client City:** Ottawa  
**Client Postal Code:** K2P 2L7  
**Project Description:** Extension of the watermain on Terry Fox Drive from Winchester Drive south to Michael Cowpland Drive, with a 400 mm diameter watermain.  
**Contaminants:**  
**Emission Control:**

---

**Site:** Briarridge Sewage Pumping Station  
Lot 9, Concession 4 Ottawa ON

**Database:**  
CA

**Certificate #:** 1586-4WKNNQ  
**Application Year:** 01  
**Issue Date:** 5/18/01  
**Approval Type:** Industrial air  
**Status:** Approved  
**Application Type:** New Certificate of Approval  
**Client Name:** Tenth Line Development Inc.  
**Client Address:** 210 Gladstone Avenue, Suite 2001  
**Client City:** Ottawa

**Client Postal Code:** K2P 0Y6  
**Project Description:** This application is for a Certificate of Approval for a diesel generator.  
**Contaminants:**  
**Emission Control:**

---

**Site:** Kanata Research Park Kanata ON **Database:** CA

**Certificate #:** 5816-5ALKNH  
**Application Year:** 02  
**Issue Date:** 5/30/02  
**Approval Type:** Municipal & Private sewage  
**Status:** Approved  
**Application Type:** Amended CofA  
**Client Name:** Kanata Research Park Corporation  
**Client Address:** 555 Legget Drive, Suite 206  
**Client City:** Kanata  
**Client Postal Code:** K2K 2X3  
**Project Description:** Increase Storage Volumes for Stormwater Management Pond No. 3.  
**Contaminants:**  
**Emission Control:**

---

**Site:** Kanata Research Park Kanata ON **Database:** CA

**Certificate #:** 8125-4MTJ36  
**Application Year:** 02  
**Issue Date:** 5/30/02  
**Approval Type:** Municipal & Private sewage  
**Status:** Revoked and/or Replaced  
**Application Type:** New Certificate of Approval  
**Client Name:** Kanata Research Park Corporation  
**Client Address:** 555 Legget Drive  
**Client City:** Kanata  
**Client Postal Code:** K2K 2X3  
**Project Description:** Construction of 3 (three) permanent stormwater management facilities to provide quality and quantity control.  
**Contaminants:**  
**Emission Control:**

---

**Site:** Kanata Research Park Kanata ON **Database:** CA

**Certificate #:** 8125-4MTJ36  
**Application Year:** 01  
**Issue Date:** 2/6/01  
**Approval Type:** Municipal & Private sewage  
**Status:** Approved  
**Application Type:** Notice  
**Client Name:** Kanata Research Park Corporation  
**Client Address:** 555 Legget Drive  
**Client City:** Kanata  
**Client Postal Code:** K2K 2X3  
**Project Description:** Amendment requested by Technical Support Staff.  
**Contaminants:**  
**Emission Control:**

---

**Site:** Kanata Research Park Kanata ON **Database:** CA

**Certificate #:** 8125- 4MTJ36  
**Application Year:** 01  
**Issue Date:** 3/29/01  
**Approval Type:** Municipal & Private sewage



**Status:** Approved  
**Application Type:** Notice  
**Client Name:** Kanata Research Park Corporation  
**Client Address:** 555 Legget Drive, Suite 206  
**Client City:** Kanata  
**Client Postal Code:** K2K 2X3  
**Project Description:** Design change of stormwater management pond 2 to allow encroachment of proposed Stealth Development and to provide for a second forebay  
**Contaminants:**  
**Emission Control:**

---

**Site:** Terry Fox Drive Stormwater Management Facility at Realigned Richardson Side Road  
Terry Fox Drive Ottawa ON

**Database:**  
CA

**Certificate #:** 1044-5E9JWT  
**Application Year:** 02  
**Issue Date:** 9/27/02  
**Approval Type:** Municipal & Private sewage  
**Status:** Approved  
**Application Type:** New Certificate of Approval  
**Client Name:** City of Ottawa  
**Client Address:** 110 Laurier Avenue West  
**Client City:** City of Ottawa  
**Client Postal Code:** K1P 1J1  
**Project Description:** SWM Facility, quality and quantity control with inlet and outlet sewers  
**Contaminants:**  
**Emission Control:**

---

**Site:** CANADIAN TIRE REAL ESTATE LTD., GILPAUL  
TERRY FOX DR., GAS BAR SWM FAC. KANATA CITY ON

**Database:**  
CA

**Certificate #:** 3-0329-99-  
**Application Year:** 99  
**Issue Date:** 7/26/1999  
**Approval Type:** Municipal sewage  
**Status:** Cancelled  
**Application Type:**  
**Client Name:**  
**Client Address:**  
**Client City:**  
**Client Postal Code:**  
**Project Description:**  
**Contaminants:**  
**Emission Control:**

---

**Site:** R.M. OF OTTAWA-CARLETON  
MARCH ROAD RECON., SWM FAC. KANATA CITY ON

**Database:**  
CA

**Certificate #:** 3-0372-96-  
**Application Year:** 96  
**Issue Date:** 6/20/1996  
**Approval Type:** Municipal sewage  
**Status:** Approved  
**Application Type:**  
**Client Name:**  
**Client Address:**  
**Client City:**  
**Client Postal Code:**  
**Project Description:**  
**Contaminants:**  
**Emission Control:**

---

**Site:** KANATA RESEARCH PARK CORP.

**Database:**  
CA

**TERRY FOX DR.,CROSS KEY, SWM KANATA CITY ON**

**Certificate #:** 3-0087-96-  
**Application Year:** 96  
**Issue Date:** 4/1/1996  
**Approval Type:** Municipal sewage  
**Status:** Approved  
**Application Type:**  
**Client Name:**  
**Client Address:**  
**Client City:**  
**Client Postal Code:**  
**Project Description:**  
**Contaminants:**  
**Emission Control:**

---

**Site:** KANATA RESEARCH PARK CORP.  
PT.LOTS 8&9/C-4, HELMSDALE,SWM KANATA ON

**Database:**  
CA

**Certificate #:** 3-1056-98-  
**Application Year:** 98  
**Issue Date:** 9/18/1998  
**Approval Type:** Municipal sewage  
**Status:** Approved  
**Application Type:**  
**Client Name:**  
**Client Address:**  
**Client City:**  
**Client Postal Code:**  
**Project Description:**  
**Contaminants:**  
**Emission Control:**

---

**Site:** KANATA RESEARCH PARK CORP.  
PT.LOT 9/CON.4,NEWBRIDGE (SWM) KANATA CITY ON

**Database:**  
CA

**Certificate #:** 3-0095-94-  
**Application Year:** 94  
**Issue Date:** 3/15/1994  
**Approval Type:** Municipal sewage  
**Status:** Approved  
**Application Type:**  
**Client Name:**  
**Client Address:**  
**Client City:**  
**Client Postal Code:**  
**Project Description:**  
**Contaminants:**  
**Emission Control:**

---

**Site:** MINTO DEVELOPMENTS INC.  
KANATA NORTH BUS. PK. - (SWM) KANATA CITY ON

**Database:**  
CA

**Certificate #:** 3-0979-95-  
**Application Year:** 95  
**Issue Date:** 9/15/1995  
**Approval Type:** Municipal sewage  
**Status:** Approved  
**Application Type:**  
**Client Name:**  
**Client Address:**  
**Client City:**  
**Client Postal Code:**  
**Project Description:**  
**Contaminants:**

**Emission Control:**

---

**Site:** KANATA RESEARCH PARK CORPORATION  
TERRY FOX DR. KANATA N. BUS. P KANATA CITY ON

**Database:**  
CA

**Certificate #:** 7-0653-87-  
**Application Year:** 87  
**Issue Date:** 6/9/1987  
**Approval Type:** Municipal water  
**Status:** Approved  
**Application Type:**  
**Client Name:**  
**Client Address:**  
**Client City:**  
**Client Postal Code:**  
**Project Description:**  
**Contaminants:**  
**Emission Control:**

---

**Site:** GARFORD LTD. AND NOTLAW LTD.-TERRY FOX D  
M.T.O. ACCES RD/TERRY FOX DR. KANATA CITY ON

**Database:**  
CA

**Certificate #:** 7-0939-91-  
**Application Year:** 91  
**Issue Date:** 8/2/1991  
**Approval Type:** Municipal water  
**Status:** Approved  
**Application Type:**  
**Client Name:**  
**Client Address:**  
**Client City:**  
**Client Postal Code:**  
**Project Description:**  
**Contaminants:**  
**Emission Control:**

---

**Site:** RICHGREEN REALTY CORP.  
KANATA CORP.BUS.PK.TERRY FOX KANATA CITY ON

**Database:**  
CA

**Certificate #:** 7-1358-89-  
**Application Year:** 89  
**Issue Date:** 8/15/1989  
**Approval Type:** Municipal water  
**Status:** Approved  
**Application Type:**  
**Client Name:**  
**Client Address:**  
**Client City:**  
**Client Postal Code:**  
**Project Description:**  
**Contaminants:**  
**Emission Control:**

---

**Site:** TAYLOR DEVELOPMENTS  
SHOPPING CEN., TERRY FOX DRIVE KANATA CITY ON

**Database:**  
CA

**Certificate #:** 7-1321-88-  
**Application Year:** 88  
**Issue Date:** 8/19/1988  
**Approval Type:** Municipal water  
**Status:** Approved  
**Application Type:**  
**Client Name:**

Client Address:  
Client City:  
Client Postal Code:  
Project Description:  
Contaminants:  
Emission Control:

---

**Site:** KANATA CITY  
LEGGET DRIVE KANATA CITY ON

**Database:**  
CA

Certificate #: 7-1141-88-  
Application Year: 88  
Issue Date: 7/28/1988  
Approval Type: Municipal water  
Status: Approved  
Application Type:  
Client Name:  
Client Address:  
Client City:  
Client Postal Code:  
Project Description:  
Contaminants:  
Emission Control:

---

**Site:** KANATA CITY VALLEY-VU REALTY  
FUTURE TERRY FOX DR. KANATA CITY ON

**Database:**  
CA

Certificate #: 7-1420-86-  
Application Year: 86  
Issue Date: 12/17/1986  
Approval Type: Municipal water  
Status: Approved  
Application Type:  
Client Name:  
Client Address:  
Client City:  
Client Postal Code:  
Project Description:  
Contaminants:  
Emission Control:

---

**Site:** KANATA CITY - EAST MARCH TRUNK SEWERS  
PROP.EASMT.-LEGGET DRIVE KANATA CITY ON

**Database:**  
CA

Certificate #: 3-2442-89-  
Application Year: 89  
Issue Date: 12/18/1989  
Approval Type: Municipal sewage  
Status: Approved  
Application Type:  
Client Name:  
Client Address:  
Client City:  
Client Postal Code:  
Project Description:  
Contaminants:  
Emission Control:

---

**Site:** RICHGREEN REALTY CORPORATION  
KANATA CORP.BUS.PK. TERRY FOX KANATA CITY ON

**Database:**  
CA

Certificate #: 3-1634-89-  
Application Year: 89

**Issue Date:** 8/15/1989  
**Approval Type:** Municipal sewage  
**Status:** Approved  
**Application Type:**  
**Client Name:**  
**Client Address:**  
**Client City:**  
**Client Postal Code:**  
**Project Description:**  
**Contaminants:**  
**Emission Control:**

---

**Site:** KANATA CITY VALLEY-VU REALTY FORCEMAIN  
FUTURE TERRY FOX DR. P.S. KANATA CITY ON

**Database:**  
CA

**Certificate #:** 3-1793-86-  
**Application Year:** 86  
**Issue Date:** 12/17/1986  
**Approval Type:** Municipal sewage  
**Status:** Approved  
**Application Type:**  
**Client Name:**  
**Client Address:**  
**Client City:**  
**Client Postal Code:**  
**Project Description:**  
**Contaminants:**  
**Emission Control:**

---

**Site:** KANATA CITY  
TERRY FOX DRIVE KANATA CITY ON

**Database:**  
CA

**Certificate #:** 3-1806-87-  
**Application Year:** 87  
**Issue Date:** 10/5/1987  
**Approval Type:** Municipal sewage  
**Status:** Approved  
**Application Type:**  
**Client Name:**  
**Client Address:**  
**Client City:**  
**Client Postal Code:**  
**Project Description:**  
**Contaminants:**  
**Emission Control:**

---

**Site:** KANATA CITY KANATA N. BUSINESS PARK  
TERRY FOX DRIVE KANATA CITY ON

**Database:**  
CA

**Certificate #:** 3-0786-87-  
**Application Year:** 87  
**Issue Date:** 6/9/1987  
**Approval Type:** Municipal sewage  
**Status:** Approved  
**Application Type:**  
**Client Name:**  
**Client Address:**  
**Client City:**  
**Client Postal Code:**  
**Project Description:**  
**Contaminants:**  
**Emission Control:**

**Site:** Minto Developments Inc.  
Ottawa ON K1R 7Y2

**Database:**  
ECA

**Approval No:** 7163-5SYQ3M  
**Approval Date:** 2003-11-14  
**Status:** Approved  
**Record Type:** ECA  
**Link Source:** IDS  
**SWP Area Name:**  
**Approval Type:** ECA-MUNICIPAL AND PRIVATE SEWAGE WORKS  
**Project Type:** MUNICIPAL AND PRIVATE SEWAGE WORKS  
**Business Name:** Minto Developments Inc.  
**Address:**  
**Full Address:**  
**Full PDF Link:** <https://www.accessenvironment.ene.gov.on.ca/instruments/2997-5SKKCW-14.pdf>  
**PDF Site Location:**

**MOE District:**  
**City:**  
**Longitude:**  
**Latitude:**  
**Geometry X:**  
**Geometry Y:**

**Site:** City of Ottawa  
Terry Fox Dr Ottawa ON K1P 1J1

**Database:**  
ECA

**Approval No:** 1044-5E9JWT  
**Approval Date:** 2002-09-27  
**Status:** Revoked and/or Replaced  
**Record Type:** ECA  
**Link Source:** IDS  
**SWP Area Name:**  
**Approval Type:** ECA-MUNICIPAL AND PRIVATE SEWAGE WORKS  
**Project Type:** MUNICIPAL AND PRIVATE SEWAGE WORKS  
**Business Name:** City of Ottawa  
**Address:** Terry Fox Dr  
**Full Address:**  
**Full PDF Link:** <https://www.accessenvironment.ene.gov.on.ca/instruments/6019-59QSAT-14.pdf>  
**PDF Site Location:**

**MOE District:**  
**City:**  
**Longitude:**  
**Latitude:**  
**Geometry X:**  
**Geometry Y:**

**Site:** Minto Developments Inc.  
Ottawa ON K1R 7Y2

**Database:**  
ECA

**Approval No:** 4490-5SYQAN  
**Approval Date:** 2003-11-14  
**Status:** Approved  
**Record Type:** ECA  
**Link Source:** IDS  
**SWP Area Name:**  
**Approval Type:** ECA-Municipal Drinking Water Systems  
**Project Type:** Municipal Drinking Water Systems  
**Business Name:** Minto Developments Inc.  
**Address:**  
**Full Address:**  
**Full PDF Link:**  
**PDF Site Location:**

**MOE District:**  
**City:**  
**Longitude:**  
**Latitude:**  
**Geometry X:**  
**Geometry Y:**

**Site:** Kanata Research Park Corporation  
Lots 8, 9 and 10, Concession 4, Ottawa, geographic area of Kanata CITY OF OTTAWA ON

**Database:**  
PTTW

**EBR Registry No:** IA05E1015  
**Ministry Ref No:** ER-3083-67XPBX  
**Notice Type:** Instrument Decision  
**Notice Stage:**  
**Notice Date:** November 02, 2005  
**Proposal Date:** June 29, 2005  
**Year:** 2005  
**Instrument Type:** (OWRA s. 34) - Permit to Take Water  
**Off Instrument Name:**  
**Posted By:**  
**Company Name:** Kanata Research Park Corporation

**Decision Posted:**  
**Exception Posted:**  
**Section:**  
**Act 1:**  
**Act 2:**  
**Site Location Map:**

**Site Address:**  
**Location Other:**  
**Proponent Name:**  
**Proponent Address:** 555 Legget Drive, Kanata Ontario, K2K 2X3  
**Comment Period:**  
**URL:**

**Site Location Details:**

Lots 8, 9 and 10, Concession 4, Ottawa, geographic area of Kanata CITY OF OTTAWA

---

**Site:** **City of Ottawa**  
**LEGGET AND MARCH RD, KANATA<UNOFFICIAL> Ottawa ON**

**Database:**  
**SPL**

**Ref No:** 0123-64NQX5  
**Year:**  
**Incident Dt:** 9/9/2004  
**Dt MOE Arvl on Scn:**  
**MOE Reported Dt:** 9/9/2004  
**Dt Document Closed:**  
**Site No:**  
**MOE Response:**  
**Site County/District:**  
**Site Geo Ref Meth:**  
**Site District Office:** Ottawa  
**Nearest Watercourse:**  
**Site Name:** LEGGET AND MARCH RD, KANATA<UNOFFICIAL>  
**Site Address:**  
**Site Region:** Eastern  
**Site Municipality:** Ottawa  
**Site Lot:**  
**Site Conc:**  
**Site Geo Ref Accu:**  
**Site Map Datum:**  
**Northing:**  
**Easting:**  
**Incident Cause:** Discharge Or Bypass To A Watercourse  
**Incident Preceding Spill:**  
**Environment Impact:** Possible  
**Health Env Consequence:**  
**Nature of Impact:** Surface Water Pollution  
**Contaminant Qty:**  
**System Facility Address:**  
**Client Name:** City of Ottawa  
**Client Type:**  
**Source Type:**  
**Contaminant Code:** 44  
**Contaminant Name:** SEWAGE,RAW UNCHLORINATED  
**Contaminant Limit 1:**  
**Contam Limit Freq 1:**  
**Contaminant UN No 1:**  
**Receiving Medium:** Water  
**Incident Reason:** Equipment Failure  
**Incident Summary:** Legget & March Rd SPS,raw,unchlorin,equip failure  
**Activity Preceding Spill:**  
**Property 2nd Watershed:**  
**Property Tertiary Watershed:**  
**Sector Type:**  
**SAC Action Class:** Spill to Inland Watercourses  
**Call Report Locatn Geodata:**

**Municipality No:**  
**Nature of Damage:**  
**Discharger Report:** Waste  
**Material Group:**  
**Impact to Health:**  
**Agency Involved:**

---

**Site:** **ONTARIO HYDRO**  
**SOUTH MARCH TRANSFORMER STATION, MARCH ROAD TRANSFORMER KANATA CITY ON**

**Database:**  
**SPL**

**Ref No:** 128700  
**Year:**  
**Municipality No:** 20103  
**Nature of Damage:**



<b>Incident Dt:</b>	6/26/1996	<b>Discharger Report:</b>	
<b>Dt MOE Arvl on Scn:</b>		<b>Material Group:</b>	
<b>MOE Reported Dt:</b>	7/3/1996	<b>Impact to Health:</b>	
<b>Dt Document Closed:</b>		<b>Agency Involved:</b>	EPS
<b>Site No:</b>			
<b>MOE Response:</b>			
<b>Site County/District:</b>			
<b>Site Geo Ref Meth:</b>			
<b>Site District Office:</b>			
<b>Nearest Watercourse:</b>			
<b>Site Name:</b>			
<b>Site Address:</b>			
<b>Site Region:</b>			
<b>Site Municipality:</b>	KANATA CITY		
<b>Site Lot:</b>			
<b>Site Conc:</b>			
<b>Site Geo Ref Accu:</b>			
<b>Site Map Datum:</b>			
<b>Northing:</b>			
<b>Easting:</b>			
<b>Incident Cause:</b>	COOLING SYSTEM LEAK		
<b>Incident Preceding Spill:</b>			
<b>Environment Impact:</b>	CONFIRMED		
<b>Health Env Consequence:</b>			
<b>Nature of Impact:</b>	Soil contamination		
<b>Contaminant Qty:</b>			
<b>System Facility Address:</b>			
<b>Client Name:</b>			
<b>Client Type:</b>			
<b>Source Type:</b>			
<b>Contaminant Code:</b>			
<b>Contaminant Name:</b>			
<b>Contaminant Limit 1:</b>			
<b>Contam Limit Freq 1:</b>			
<b>Contaminant UN No 1:</b>			
<b>Receiving Medium:</b>	LAND		
<b>Incident Reason:</b>	OTHER		
<b>Incident Summary:</b>	ONTARIO HYDRO: 250 ML OF PCB OIL (200 PPM) TO SOILCONTAINED AND CLEANED UP.		
<b>Activity Preceding Spill:</b>			
<b>Property 2nd Watershed:</b>			
<b>Property Tertiary Watershed:</b>			
<b>Sector Type:</b>			
<b>SAC Action Class:</b>			
<b>Call Report Locatn Geodata:</b>			

---

**Site:** OTTAWA-CARLETON, REG. MUN.  
 LEGGETT DRIVE, MARCH ROAD PUMP STATION, UNDERGROUND FUEL TANK. KANATA SITE-MARCH ROAD  
 PUMP STATION LEGGETT DRIVE KANATA CITY ON

**Database:**  
 SPL

<b>Ref No:</b>	134351	<b>Municipality No:</b>	20103
<b>Year:</b>		<b>Nature of Damage:</b>	
<b>Incident Dt:</b>	//	<b>Discharger Report:</b>	
<b>Dt MOE Arvl on Scn:</b>		<b>Material Group:</b>	
<b>MOE Reported Dt:</b>	11/18/1996	<b>Impact to Health:</b>	
<b>Dt Document Closed:</b>		<b>Agency Involved:</b>	
<b>Site No:</b>			
<b>MOE Response:</b>			
<b>Site County/District:</b>			
<b>Site Geo Ref Meth:</b>			
<b>Site District Office:</b>			
<b>Nearest Watercourse:</b>			
<b>Site Name:</b>			
<b>Site Address:</b>			
<b>Site Region:</b>			
<b>Site Municipality:</b>	KANATA CITY		
<b>Site Lot:</b>			
<b>Site Conc:</b>			
<b>Site Geo Ref Accu:</b>			

**Site Map Datum:**  
**Northing:**  
**Easting:**  
**Incident Cause:** CONTAINER OVERFLOW  
**Incident Preceding Spill:**  
**Environment Impact:** POSSIBLE  
**Health Env Consequence:**  
**Nature of Impact:** Soil contamination  
**Contaminant Qty:**  
**System Facility Address:**  
**Client Name:**  
**Client Type:**  
**Source Type:**  
**Contaminant Code:**  
**Contaminant Name:**  
**Contaminant Limit 1:**  
**Contam Limit Freq 1:**  
**Contaminant UN No 1:**  
**Receiving Medium:** LAND  
**Incident Reason:** EQUIPMENT FAILURE  
**Incident Summary:** REG. MUN. OTTAWA-CARLETONL.U.S.T. FUEL LEAKING OUTTOP OF THE TANK.  
**Activity Preceding Spill:**  
**Property 2nd Watershed:**  
**Property Tertiary Watershed:**  
**Sector Type:**  
**SAC Action Class:**  
**Call Report Locatn Geodata:**

**Site:** Van's Industrial & Specialty Coatings<UNOFFICIAL>  
 Terry Fox Drive, Nepean Ottawa ON

**Database:**  
[SPL](#)

<b>Ref No:</b>	2438-6GNMTJ	<b>Municipality No:</b>	
<b>Year:</b>		<b>Nature of Damage:</b>	
<b>Incident Dt:</b>	9/28/2005	<b>Discharger Report:</b>	0
<b>Dt MOE Arvl on Scn:</b>		<b>Material Group:</b>	Oil
<b>MOE Reported Dt:</b>	9/28/2005	<b>Impact to Health:</b>	
<b>Dt Document Closed:</b>		<b>Agency Involved:</b>	
<b>Site No:</b>			
<b>MOE Response:</b>			
<b>Site County/District:</b>			
<b>Site Geo Ref Meth:</b>			
<b>Site District Office:</b>	Ottawa		
<b>Nearest Watercourse:</b>			
<b>Site Name:</b>	East side of Terry Fox Drive, between March Road and Legget Drive<UNOFFICIAL>		
<b>Site Address:</b>			
<b>Site Region:</b>			
<b>Site Municipality:</b>	Ottawa		
<b>Site Lot:</b>			
<b>Site Conc:</b>			
<b>Site Geo Ref Accu:</b>			
<b>Site Map Datum:</b>			
<b>Northing:</b>			
<b>Easting:</b>			
<b>Incident Cause:</b>	Other Transport Accident		
<b>Incident Preceding Spill:</b>			
<b>Environment Impact:</b>	Not Anticipated		
<b>Health Env Consequence:</b>			
<b>Nature of Impact:</b>			
<b>Contaminant Qty:</b>			
<b>System Facility Address:</b>			
<b>Client Name:</b>	Van's Industrial & Specialty Coatings<UNOFFICIAL>		
<b>Client Type:</b>			
<b>Source Type:</b>			
<b>Contaminant Code:</b>			
<b>Contaminant Name:</b>	DIESEL FUEL		
<b>Contaminant Limit 1:</b>			
<b>Contam Limit Freq 1:</b>			
<b>Contaminant UN No 1:</b>			

**Receiving Medium:** Land & Water  
**Incident Reason:** Adverse Road Condition - Road faults  
**Incident Summary:** Van's Cleaning, 40 L diesel to road, ditch, sewer  
**Activity Preceding Spill:**  
**Property 2nd Watershed:**  
**Property Tertiary Watershed:**  
**Sector Type:** Other Motor Vehicle  
**SAC Action Class:** Spills to Watercourses  
**Call Report Locatn Geodata:**

**Site:** Nortel Networks<UNOFFICIAL>  
 Nortel Networks<UNOFFICIAL> Ottawa ON

**Database:**  
 SPL

<b>Ref No:</b>	4030-6GTJE2	<b>Municipality No:</b>	
<b>Year:</b>		<b>Nature of Damage:</b>	
<b>Incident Dt:</b>	9/28/2005	<b>Discharger Report:</b>	0
<b>Dt MOE Arvl on Scn:</b>		<b>Material Group:</b>	Gases/Particulate
<b>MOE Reported Dt:</b>	10/3/2005	<b>Impact to Health:</b>	
<b>Dt Document Closed:</b>		<b>Agency Involved:</b>	
<b>Site No:</b>			
<b>MOE Response:</b>			
<b>Site County/District:</b>			
<b>Site Geo Ref Meth:</b>			
<b>Site District Office:</b>	Ottawa		
<b>Nearest Watercourse:</b>			
<b>Site Name:</b>	Nortel Networks<UNOFFICIAL>		
<b>Site Address:</b>			
<b>Site Region:</b>			
<b>Site Municipality:</b>	Ottawa		
<b>Site Lot:</b>			
<b>Site Conc:</b>			
<b>Site Geo Ref Accu:</b>			
<b>Site Map Datum:</b>			
<b>Northing:</b>			
<b>Easting:</b>			
<b>Incident Cause:</b>			
<b>Incident Preceding Spill:</b>			
<b>Environment Impact:</b>	Not Anticipated		
<b>Health Env Consequence:</b>			
<b>Nature of Impact:</b>			
<b>Contaminant Qty:</b>			
<b>System Facility Address:</b>			
<b>Client Name:</b>	Nortel Networks<UNOFFICIAL>		
<b>Client Type:</b>			
<b>Source Type:</b>			
<b>Contaminant Code:</b>			
<b>Contaminant Name:</b>	HALON (CFC)		
<b>Contaminant Limit 1:</b>			
<b>Contam Limit Freq 1:</b>			
<b>Contaminant UN No 1:</b>			
<b>Receiving Medium:</b>	Air		
<b>Incident Reason:</b>			
<b>Incident Summary:</b>	Spill to Air		
<b>Activity Preceding Spill:</b>			
<b>Property 2nd Watershed:</b>			
<b>Property Tertiary Watershed:</b>			
<b>Sector Type:</b>	Other		
<b>SAC Action Class:</b>	Spills at Federal Facilities & Spills of National Interest		
<b>Call Report Locatn Geodata:</b>			

**Site:** lot 8 ON

**Database:**  
 WWIS

<b>Well ID:</b>	1500396	<b>Flowing (Y/N):</b>	
<b>Construction Date:</b>		<b>Flow Rate:</b>	
<b>Use 1st:</b>	Domestic	<b>Data Entry Status:</b>	
<b>Use 2nd:</b>	0	<b>Data Src:</b>	1

**Final Well Status:** Water Supply  
**Water Type:**  
**Casing Material:**  
**Audit No:**  
**Tag:**  
**Constructn Method:**  
**Elevation (m):**  
**Elevatn Reliability:**  
**Depth to Bedrock:**  
**Well Depth:**  
**Overburden/Bedrock:**  
**Pump Rate:**  
**Static Water Level:**  
**Clear/Cloudy:**  
**Municipality:** OTTAWA CITY (GLOUCESTER)  
**Site Info:**

**Date Received:** 02/26/1948  
**Selected Flag:** TRUE  
**Abandonment Rec:**  
**Contractor:** 1107  
**Form Version:** 1  
**Owner:**  
**County:** OTTAWA-CARLETON  
**Lot:** 008  
**Concession:**  
**Concession Name:** JG  
**Easting NAD83:**  
**Northing NAD83:**  
**Zone:**  
**UTM Reliability:**

#### Bore Hole Information

**Bore Hole ID:** 10022441  
**DP2BR:**  
**Spatial Status:**  
**Code OB:**  
**Code OB Desc:**  
**Open Hole:**  
**Cluster Kind:**  
**Date Completed:** 10/29/1947  
**Remarks:**  
**Location Method Desc:** Not Applicable i.e. no UTM  
**Elevrc Desc:**  
**Location Source Date:**  
**Improvement Location Source:**  
**Improvement Location Method:**  
**Source Revision Comment:**  
**Supplier Comment:**

**Elevation:**  
**Elevrc:**  
**Zone:** 18  
**East83:**  
**North83:**  
**Org CS:**  
**UTMRC:** 9  
**UTMRC Desc:** unknown UTM  
**Location Method:** na

#### Overburden and Bedrock Materials Interval

**Formation ID:** 930989161  
**Layer:** 1  
**Color:** 3  
**General Color:** BLUE  
**Material 1:** 05  
**Material 1 Desc:** CLAY  
**Material 2:** 12  
**Material 2 Desc:** STONES  
**Material 3:**  
**Material 3 Desc:**  
**Formation Top Depth:** 0.0  
**Formation End Depth:** 28.0  
**Formation End Depth UOM:** ft

#### Overburden and Bedrock Materials Interval

**Formation ID:** 930989162  
**Layer:** 2  
**Color:**  
**General Color:**  
**Material 1:** 26  
**Material 1 Desc:** ROCK  
**Material 2:** 19  
**Material 2 Desc:** SLATE  
**Material 3:**  
**Material 3 Desc:**  
**Formation Top Depth:** 28.0

Formation End Depth: 51.0  
Formation End Depth UOM: ft

**Method of Construction & Well Use**

Method Construction ID: 961500396  
Method Construction Code: 1  
Method Construction: Cable Tool  
Other Method Construction:

**Pipe Information**

Pipe ID: 10571011  
Casing No: 1  
Comment:  
Alt Name:

**Construction Record - Casing**

Casing ID: 930037815  
Layer: 1  
Material: 1  
Open Hole or Material: STEEL  
Depth From:  
Depth To: 28.0  
Casing Diameter: 4.0  
Casing Diameter UOM: inch  
Casing Depth UOM: ft

**Construction Record - Casing**

Casing ID: 930037816  
Layer: 2  
Material: 4  
Open Hole or Material: OPEN HOLE  
Depth From:  
Depth To: 51.0  
Casing Diameter: 4.0  
Casing Diameter UOM: inch  
Casing Depth UOM: ft

**Results of Well Yield Testing**

Pumping Test Method Desc: BAILER  
Pump Test ID: 991500396  
Pump Set At:  
Static Level: 6.0  
Final Level After Pumping: 6.0  
Recommended Pump Depth:  
Pumping Rate: 8.0  
Flowing Rate:  
Recommended Pump Rate: 8.0  
Levels UOM: ft  
Rate UOM: GPM  
Water State After Test Code: 1  
Water State After Test: CLEAR  
Pumping Test Method: 2  
Pumping Duration HR: 0  
Pumping Duration MIN: 30  
Flowing: No

**Water Details**

Water ID: 933452913

**Layer:** 1  
**Kind Code:** 5  
**Kind:** Not stated  
**Water Found Depth:** 51.0  
**Water Found Depth UOM:** ft

## Appendix: Database Descriptions

*Environmental Risk Information Services (ERIS) can search the following databases. The extent of historical information varies with each database and current information is determined by what is publicly available to ERIS at the time of update. **Note:** Databases denoted with " \* " indicates that the database will no longer be updated. See the individual database description for more information.*

### **Abandoned Aggregate Inventory:**

Provincial

**AAGR**

The MAAP Program maintains a database of abandoned pits and quarries. Please note that the database is only referenced by lot and concession and city/town location. The database provides information regarding the location, type, size, land use, status and general comments.\*

**Government Publication Date: Sept 2002\***

### **Aggregate Inventory:**

Provincial

**AGR**

This database of licensed and permitted pits and quarries is maintained by the Ontario Ministry of Natural Resources and Forestry (MNRF), as regulated under the Aggregate Resources Act, R.S.O. 1990. Aggregate site data has been divided into active and inactive sites. Active sites may be further subdivided into partial surrenders. In partial surrenders, defined areas of a site are inactive while the rest of the site remains active.

**Government Publication Date: Up to Nov 2023**

### **Abandoned Mine Information System:**

Provincial

**AMIS**

The Abandoned Mines Information System contains data on known abandoned and inactive mines located on both Crown and privately held lands. The information was provided by the Ministry of Northern Development and Mines (MNDM), with the following disclaimer: "the database provided has been compiled from various sources, and the Ministry of Northern Development and Mines makes no representation and takes no responsibility that such information is accurate, current or complete". Reported information includes official mine name, status, background information, mine start/end date, primary commodity, mine features, hazards and remediation.

**Government Publication Date: 1800-Apr 2024**

### **Anderson's Waste Disposal Sites:**

Private

**ANDR**

The information provided in this database was collected by examining various historical documents which aimed to characterize the likely position of former waste disposal sites from 1860 to present. The research initiative behind the creation of this database was to identify those sites that are missing from the Ontario MOE Waste Disposal Site Inventory, as well as to provide revisions and corrections to the positions and descriptions of sites currently listed in the MOE inventory. In addition to historic waste disposal facilities, the database also identifies certain auto wreckers and scrap yards that have been extrapolated from documentary sources. Please note that the data is not warranted to be complete, exhaustive or authoritative. The information was collected for research purposes only.

**Government Publication Date: 1860s-Present**

### **Aboveground Storage Tanks:**

Provincial

**AST**

Historical listing of aboveground storage tanks made available by the Department of Natural Resources and Forestry. Includes tanks used to hold water or petroleum. This dataset has been retired as of September 25, 2014 and will no longer be updated.

**Government Publication Date: May 31, 2014**

### **Automobile Wrecking & Supplies:**

Private

**AUWR**

This database provides an inventory of known locations that are involved in the scrap metal, automobile wrecking/recycling, and automobile parts & supplies industry. Information is provided on the company name, location and business type.

**Government Publication Date: 1999-Apr 30, 2024**

### **Borehole:**

Provincial

**BORE**

A borehole is the generalized term for any narrow shaft drilled in the ground, either vertically or horizontally. The information here includes geotechnical investigations or environmental site assessments, mineral exploration, or as a pilot hole for installing piers or underground utilities. Information is from many sources such as the Ministry of Transportation (MTO) boreholes from engineering reports and projects from the 1950 to 1990's in Southern Ontario. Boreholes from the Ontario Geological Survey (OGS) including The Urban Geology Analysis Information System (UGAIS) and the York Peel Durham Toronto (YPDT) database of the Conservation Authority Moraine Coalition. This database will include fields such as location, stratigraphy, depth, elevation, year drilled, etc. For all water well data or oil and gas well data for Ontario please refer to WWIS and OOGW.

**Government Publication Date: 1875-Jul 2018**



**Certificates of Approval:**

Provincial CA

This database contains the following types of approvals: Air & Noise, Industrial Sewage, Municipal & Private Sewage, Waste Management Systems and Renewable Energy Approvals. The MOE in Ontario states that any facility that releases emissions to the atmosphere, discharges contaminants to ground or surface water, provides potable water supplies, or stores, transports or disposes of waste, must have a Certificate of Approval before it can operate lawfully. Fields include approval number, business name, address, approval date, approval type and status. This database will no longer be updated, as CofA's have been replaced by either Environmental Activity and Sector Registry (EASR) or Environmental Compliance Approval (ECA). Please refer to those individual databases for any information after Oct.31, 2011.

**Government Publication Date: 1985-Oct 30, 2011\***

**Dry Cleaning Facilities:**

Federal CDRY

List of dry cleaning facilities made available by Environment and Climate Change Canada. Environment and Climate Change Canada's Tetrachloroethylene (Use in Dry Cleaning and Reporting Requirements) Regulations (SOR/2003-79) are intended to reduce releases of tetrachloroethylene to the environment from dry cleaning facilities.

**Government Publication Date: Jan 2004-Dec 2022**

**Commercial Fuel Oil Tanks:**

Provincial CFOT

Locations of commercial underground fuel oil tanks. This is not a comprehensive or complete inventory of commercial fuel tanks in the province; this listing is a copy of records of registered commercial underground fuel oil tanks obtained under Access to Public Information.

Note that the following types of tanks do not require registration: waste oil tanks in apartments, office buildings, residences, etc.; aboveground gas or diesel tanks. Records are not verified for accuracy or completeness.

**Government Publication Date: Oct 2023**

**Chemical Manufacturers and Distributors:**

Private CHEM

This database includes information from both a one time study conducted in 1992 and private source and is a listing of facilities that manufacture or distribute chemicals. The production of these chemical substances may involve one or more chemical reactions and/or chemical separation processes (i.e. fractionation, solvent extraction, crystallization, etc.).

**Government Publication Date: 1999-Jan 31, 2020**

**Chemical Register:**

Private CHM

This database includes a listing of locations of facilities within the Province or Territory that either manufacture and/or distributes chemicals.

**Government Publication Date: 1999-Apr 30, 2024**

**Compressed Natural Gas Stations:**

Private CNG

Canada has a network of public access compressed natural gas (CNG) refuelling stations. These stations dispense natural gas in compressed form at 3,000 pounds per square inch (psi), the pressure which is allowed within the current Canadian codes and standards. The majority of natural gas refuelling is located at existing retail gasoline that have a separate refuelling island for natural gas. This list of stations is made available by the Canadian Natural Gas Vehicle Alliance.

**Government Publication Date: Dec 2012 -May 2024**

**Inventory of Coal Gasification Plants and Coal Tar Sites:**

Provincial COAL

This inventory includes both the "Inventory of Coal Gasification Plant Waste Sites in Ontario-April 1987" and the Inventory of Industrial Sites Producing or Using Coal Tar and Related Tars in Ontario-November 1988) collected by the MOE. It identifies industrial sites that produced and continue to produce or use coal tar and other related tars. Detailed information is available and includes: facility type, size, land use, information on adjoining properties, soil condition, site operators/occupants, site description, potential environmental impacts and historic maps available. This was a one-time inventory.\*

**Government Publication Date: Apr 1987 and Nov 1988\***

**Compliance and Convictions:**

Provincial CONV

This database summarizes the fines and convictions handed down by the Ontario courts beginning in 1989. Companies and individuals named here have been found guilty of environmental offenses in Ontario courts of law.

**Government Publication Date: 1989-May 2024**

**Certificates of Property Use:**

Provincial CPU

This is a subset taken from Ontario's Environmental Registry (EBR) database. It will include CPU's on the registry such as (EPA s. 168.6) - Certificate of Property Use.

**Government Publication Date: 1994 - Jun 30, 2024**

**Drill Hole Database:**

Provincial

[DRL](#)

The Ontario Drill Hole Database contains information on more than 113,000 percussion, overburden, sonic and diamond drill holes from assessment files on record with the department of Mines and Minerals. Please note that limited data is available for southern Ontario, as it was the last area to be completed. The database was created when surveys submitted to the Ministry were converted in the Assessment File Research Image Database (AFRI) project. However, the degree of accuracy (coordinates) as to the exact location of drill holes is dependent upon the source document submitted to the MNDM. Levels of accuracy used to locate holes are: centering on the mining claim; a sketch of the mining claim; a 1:50,000 map; a detailed company map; or from submitted a "Report of Work".

**Government Publication Date: 1886 - Aug 2023**

**Delisted Fuel Tanks:**

Provincial

[DTNK](#)

List of fuel storage tank sites that were once found in - and have since been removed from - the list of fuel storage tanks made available by the regulatory agency under Access to Public Information.

**Government Publication Date: Oct 2023**

**Environmental Activity and Sector Registry:**

Provincial

[EASR](#)

On October 31, 2011, a smarter, faster environmental approvals system came into effect in Ontario. The EASR allows businesses to register certain activities with the ministry, rather than apply for an approval. The registry is available for common systems and processes, to which preset rules of operation can be applied. The EASR is currently available for: heating systems, standby power systems and automotive refinishing. Businesses whose activities aren't subject to the EASR may apply for an ECA (Environmental Compliance Approval). Please see our ECA database.

**Government Publication Date: Oct 2011-Apr 30, 2024**

**Environmental Registry:**

Provincial

[EBR](#)

The Environmental Registry lists proposals, decisions and exceptions regarding policies, Acts, instruments, or regulations that could significantly affect the environment. Through the Registry, thirteen provincial ministries notify the public of upcoming proposals and invite their comments. For example, if a local business is requesting a permit, license, or certificate of approval to release substances into the air or water; these are notified on the registry. Data includes: Approval for discharge into the natural environment other than water (i.e. Air) - EPA s. 9, Approval for sewage works - OWRA s. 53(1), and EPA s. 27 - Approval for a waste disposal site. For information regarding Permit to Take Water (PTTW), Certificate of Property Use (CPU) and (ORD) Orders please refer to those individual databases.

**Government Publication Date: 1994 - Jun 30, 2024**

**Environmental Compliance Approval:**

Provincial

[ECA](#)

On October 31, 2011, a smarter, faster environmental approvals system came into effect in Ontario. In the past, a business had to apply for multiple approvals (known as certificates of approval) for individual processes and pieces of equipment. Today, a business either registers itself, or applies for a single approval, depending on the types of activities it conducts. Businesses whose activities aren't subject to the EASR may apply for an ECA. A single ECA addresses all of a business's emissions, discharges and wastes. Separate approvals for air, noise and waste are no longer required. This database will also include Renewable Energy Approvals. For certificates of approval prior to Nov 1st, 2011, please refer to the CA database. For all Waste Disposal Sites please refer to the WDS database.

**Government Publication Date: Oct 2011-Apr 30, 2024**

**Environmental Effects Monitoring:**

Federal

[EEM](#)

The Environmental Effects Monitoring program assesses the effects of effluent from industrial or other sources on fish, fish habitat and human usage of fisheries resources. Since 1992, pulp and paper mills have been required to conduct EEM studies under the Pulp and Paper Effluent Regulations. This database provides information on the mill name, geographical location and sub-lethal toxicity data.

**Government Publication Date: 1992-2007\***

**ERIS Historical Searches:**

Private

[EHS](#)

ERIS has compiled a database of all environmental risk reports completed since March 1999. Available fields for this database include: site location, date of report, type of report, and search radius. As per all other databases, the ERIS database can be referenced on both the map and "Statistical Profile" page.

**Government Publication Date: 1999-Mar 31, 2024**

**Environmental Issues Inventory System:**

Federal

[EIIS](#)

The Environmental Issues Inventory System was developed through the implementation of the Environmental Issues and Remediation Plan. This plan was established to determine the location and severity of contaminated sites on inhabited First Nation reserves, and where necessary, to remediate those that posed a risk to health and safety; and to prevent future environmental problems. The EIIS provides information on the reserve under investigation, inventory number, name of site, environmental issue, site action (Remediation, Site Assessment), and date investigation completed.

**Government Publication Date: 1992-2001\***

**Emergency Management Historical Event:**Provincial **EMHE**

List of locations of historical occurrences of emergency events, including those assigned to the Ministry of Natural Resources by Order-In-Council (OIC) under the Emergency Management and Civil Protection Act, as well as events where MNR provided requested emergency response assistance. Many of these events will have involved community evacuations, significant structural loss, and/or involvement of MNR emergency response staff. These events fall into one of ten (10) type categories: Dam Failure; Drought / Low Water; Erosion; Flood; Forest Fire; Soil and Bedrock Instability; Petroleum Resource Center Event, EMO Requested Assistance, Continuity of Operations Event, Other Requested Assistance. EMHE record details are reproduced by ERIS under License with the Ontario Ministry of Natural Resources © Queen's Printer for Ontario, 2017.

**Government Publication Date: Apr 30, 2022****Environmental Penalty Annual Report:**Provincial **EPAR**

This database contains data from Ontario's annual environmental penalty report published by the Ministry of the Environment and Climate Change. These reports provide information on environmental penalties for land or water violations issued to companies in one of the nine industrial sectors covered by the Municipal Industrial Strategy for Abatement (MISA) regulations.

**Government Publication Date: Jan 1, 2011 - Dec 31, 2023****List of Expired Fuels Safety Facilities:**Provincial **EXP**

List of facilities and tanks for which there was once a fuel registration. This is not a comprehensive or complete inventory of expired tanks/tank facilities in the province; this listing is a copy of previously registered tanks and facilities obtained under Access to Public Information. Includes private fuel outlets, bulk plants, fuel oil tanks, gasoline stations, marinas, propane filling stations, liquid fuel tanks, piping systems, etc; includes tanks which have been removed from the ground.

Notes: registration was not required for private fuel underground/aboveground storage tanks prior to January 1990, nor for furnace oil tanks prior to May 1, 2002; registration is not required for waste oil tanks in apartments, office buildings, residences, etc., or aboveground gas or diesel tanks. Records are not verified for accuracy or completeness.

**Government Publication Date: Oct 2023****Federal Convictions:**Federal **FCON**

Environment Canada maintains a database referred to as the "Environmental Registry" that details prosecutions under the Canadian Environmental Protection Act (CEPA) and the Fisheries Act (FA). Information is provided on the company name, location, charge date, offence and penalty.

**Government Publication Date: 1988-Jun 2007\*****Contaminated Sites on Federal Land:**Federal **FCS**

The Federal Contaminated Sites Inventory includes information on known federal contaminated sites under the custodianship of departments, agencies and consolidated Crown corporations as well as those that are being or have been investigated to determine whether they have contamination arising from past use that could pose a risk to human health or the environment. The inventory also includes non-federal contaminated sites for which the Government of Canada has accepted some or all financial responsibility. It does not include sites where contamination has been caused by, and which are under the control of, enterprise Crown corporations, private individuals, firms or other levels of government. Includes fire training sites and sites at which Per- and Polyfluoroalkyl Substances (PFAS) are a concern.

**Government Publication Date: Jun 2000-Mar 2024****Fisheries & Oceans Fuel Tanks:**Federal **FOFT**

Fisheries & Oceans Canada maintains an inventory of aboveground & underground fuel storage tanks located on Fisheries & Oceans property or controlled by DFO. Our inventory provides information on the site name, location, tank owner, tank operator, facility type, storage tank location, tank contents & capacity, and date of tank installation.

**Government Publication Date: 1964-Sep 2019****Federal Identification Registry for Storage Tank Systems (FIRSTS):**Federal **FRST**

A list of federally regulated Storage tanks from the Federal Identification Registry for Storage Tank Systems (FIRSTS). FIRSTS is Environment and Climate Change Canada's database of storage tank systems subject to the Storage Tank for Petroleum Products and Allied Petroleum Products Regulations. The main objective of the Regulations is to prevent soil and groundwater contamination from storage tank systems located on federal and aboriginal lands. Storage tank systems that do not have a valid identification number displayed in a readily visible location on or near the storage tank system may be refused product delivery.

**Government Publication Date: Oct 31, 2021****Fuel Storage Tank:**Provincial **FST**

List of registered private and retail fuel storage tanks. This is not a comprehensive or complete inventory of private and retail fuel storage tanks in the province; this listing is a copy of registered private and retail fuel storage tanks, obtained under Access to Public Information.

Notes: registration was not required for private fuel underground/aboveground storage tanks prior to January 1990, nor for furnace oil tanks prior to May 1, 2002; registration is not required for waste oil tanks in apartments, office buildings, residences, etc., or aboveground gas or diesel tanks. Records are not verified for accuracy or completeness.

**Government Publication Date: Oct 2023**

**Fuel Storage Tank - Historic:**

Provincial

FSTH

The Fuels Safety Branch of the Ontario Ministry of Consumer and Commercial Relations maintained a database of all registered private fuel storage tanks. Public records of private fuel storage tanks are only available since the registration became effective in September 1989. This information is now collected by the Technical Standards and Safety Authority.

**Government Publication Date: Pre-Jan 2010\***

**Ontario Regulation 347 Waste Generators Summary:**

Provincial

GEN

Regulation 347 of the Ontario EPA defines a waste generation site as any site, equipment and/or operation involved in the production, collection, handling and/or storage of regulated wastes. A generator of regulated waste is required to register the waste generation site and each waste produced, collected, handled, or stored at the site. This database contains the registration number, company name and address of registered generators including the types of hazardous wastes generated. It includes data on waste generating facilities such as: drycleaners, waste treatment and disposal facilities, machine shops, electric power distribution etc. This information is a summary of all years from 1986 including the most currently available data. Some records may contain, within the company name, the phrase "See & Use..." followed by a series of letters and numbers. This occurs when one company is amalgamated with or taken over by another registered company. The number listed as "See & Use", refers to the new ownership and the other identification number refers to the original ownership. This phrase serves as a link between the 2 companies until operations have been fully transferred.

**Government Publication Date: 1986-Oct 31, 2022**

**Greenhouse Gas Emissions from Large Facilities:**

Federal

GHG

List of greenhouse gas emissions from large facilities made available by Environment Canada. Greenhouse gas emissions in kilotonnes of carbon dioxide equivalents (kt CO<sub>2</sub> eq).

**Government Publication Date: 2013-Dec 2022**

**TSSA Historic Incidents:**

Provincial

HINC

List of historic incidences of spills and leaks of diesel, fuel oil, gasoline, natural gas, propane, and hydrogen recorded by the TSSA in their previous incident tracking system. The TSSA's Fuels Safety Program administers the Technical Standards & Safety Act 2000, providing fuel-related safety services associated with the safe transportation, storage, handling and use of fuels such as gasoline, diesel, propane, natural gas and hydrogen. Under this Act, the TSSA regulates fuel suppliers, storage facilities, transport trucks, pipelines, contractors and equipment or appliances that use fuels. Records are not verified for accuracy or completeness. This is not a comprehensive or complete inventory of historical fuel spills and leaks in the province. This listing is a copy of the data captured at one moment in time and is hence limited by the record date provided here.

**Government Publication Date: 2006-June 2009\***

**Indian & Northern Affairs Fuel Tanks:**

Federal

IAFT

The Department of Indian & Northern Affairs Canada (INAC) maintains an inventory of aboveground & underground fuel storage tanks located on both federal and crown land. Our inventory provides information on the reserve name, location, facility type, site/facility name, tank type, material & ID number, tank contents & capacity, and date of tank installation.

**Government Publication Date: 1950-Aug 2003\***

**Fuel Oil Spills and Leaks:**

Provincial

INC

Listing of spills and leaks of diesel, fuel oil, gasoline, natural gas, propane, and hydrogen reported to the Spills Action Centre (SAC). This is not a comprehensive or complete inventory of fuel-related leaks, spills, and incidents in the province; this listing is a copy of incidents reported to the SAC, obtained under Access to Public Information. Includes incidents from fuel-related hazards such as spills, fires, and explosions. Records are not verified for accuracy or completeness.

**Government Publication Date: 31 Oct, 2023**

**Landfill Inventory Management Ontario:**

Provincial

LIMO

The Landfill Inventory Management Ontario (LIMO) database is updated every year, as the Ministry of the Environment, Conservation and Parks compiles new and updated information. Includes small and large landfills currently operating as well as those which are closed and historic. Operators of larger landfills provide landfill information for the previous operating year to the ministry for LIMO including: estimated amount of total waste received, landfill capacity, estimated total remaining landfill capacity, fill rates, engineering designs, reporting and monitoring details, size of location, service area, approved waste types, leachate of site treatment, contaminant attenuation zone and more. The small landfills include information such as site owner, site location and certificate of approval # and status.

**Government Publication Date: Mar 31, 2022**

**Canadian Mine Locations:**

Private

MINE

This information is collected from the Canadian & American Mines Handbook. The Mines database is a national database that provides over 290 listings on mines (listed as public companies) dealing primarily with precious metals and hard rocks. Listed are mines that are currently in operation, closed, suspended, or are still being developed (advanced projects). Their locations are provided as geographic coordinates (x, y and/or longitude, latitude). As of 2002, data pertaining to Canadian smelters and refineries has been appended to this database.

**Government Publication Date: 1998-2009\***

**Mineral Occurrences:**

Provincial

MNR

In the early 70's, the Ministry of Northern Development and Mines created an inventory of approximately 19,000 mineral occurrences in Ontario, in regard to metallic and industrial minerals, as well as some information on building stones and aggregate deposits. Please note that the "Horizontal Positional Accuracy" is approximately +/- 200 m. Many reference elements for each record were derived from field sketches using pace or chain/tape measurements against claim posts or topographic features in the area. The primary limiting factor for the level of positional accuracy is the scale of the source material. The testing of horizontal accuracy of the source materials was accomplished by comparing the plan metric (X and Y) coordinates of that point with the coordinates of the same point as defined from a source of higher accuracy.

**Government Publication Date: 1846-Feb 2024**

**National Analysis of Trends in Emergencies System (NATES):**

Federal

NATE

In 1974 Environment Canada established the National Analysis of Trends in Emergencies System (NATES) database, for the voluntary reporting of significant spill incidents. The data was to be used to assist in directing the work of the emergencies program. NATES ran from 1974 to 1994. Extensive information is available within this database including company names, place where the spill occurred, date of spill, cause, reason and source of spill, damage incurred, and amount, concentration, and volume of materials released.

**Government Publication Date: 1974-1994\***

**Non-Compliance Reports:**

Provincial

NCPL

The Ministry of the Environment provides information about non-compliant discharges of contaminants to air and water that exceed legal allowable limits, from regulated industrial and municipal facilities. A reported non-compliance failure may be in regard to a Control Order, Certificate of Approval, Sectoral Regulation or specific regulation/act.

**Government Publication Date: Dec 31, 2022**

**National Defense & Canadian Forces Fuel Tanks:**

Federal

NDFT

The Department of National Defense and the Canadian Forces maintains an inventory of all aboveground & underground fuel storage tanks located on DND lands. Our inventory provides information on the base name, location, tank type & capacity, tank contents, tank class, date of tank installation, date tank last used, and status of tank as of May 2001. This database will no longer be updated due to the new National Security protocols which have prohibited any release of this database.

**Government Publication Date: Up to May 2001\***

**National Defense & Canadian Forces Spills:**

Federal

NDSP

The Department of National Defense and the Canadian Forces maintains an inventory of spills to land and water. All spill sites have been classified under the "Transportation of Dangerous Goods Act - 1992". Our inventory provides information on the facility name, location, spill ID #, spill date, type of spill, as well as the quantity of substance spilled & recovered.

**Government Publication Date: Mar 1999-Nov 2023**

**National Defence & Canadian Forces Waste Disposal Sites:**

Federal

NDWD

The Department of National Defence and the Canadian Forces maintains an inventory of waste disposal sites located on DND lands. Where available, our inventory provides information on the base name, location, type of waste received, area of site, depth of site, year site opened/closed and status.

**Government Publication Date: 2001-Apr 2007\***

**National Energy Board Pipeline Incidents:**

Federal

NEBI

Locations of pipeline incidents from 2008 to present, made available by the Canada Energy Regulator (CER) - previously the National Energy Board (NEB). Includes incidents reported under the Onshore Pipeline Regulations and the Processing Plant Regulations related to pipelines under federal jurisdiction, does not include incident data related to pipelines under provincial or territorial jurisdiction.

**Government Publication Date: 2008-Jun 30, 2021**

**National Energy Board Wells:**

Federal

NEBP

The NEBW database contains information on onshore & offshore oil and gas wells that are outside provincial jurisdiction(s) and are thereby regulated by the National Energy Board. Data is provided regarding the operator, well name, well ID No./UWI, status, classification, well depth, spud and release date.

**Government Publication Date: 1920-Feb 2003\***

**National Environmental Emergencies System (NEES):**

Federal

NEES

In 2000, the Emergencies program implemented NEES, a reporting system for spills of hazardous substances. For the most part, this system only captured data from the Atlantic Provinces, some from Quebec and Ontario and a portion from British Columbia. Data for Alberta, Saskatchewan, Manitoba and the Territories was not captured. However, NEES is also a repository for previous Environment Canada spill datasets. NEES is composed of the historic datasets ' or Trends ' which dates from approximately 1974 to present. NEES Trends is a compilation of historic databases, which were merged and includes data from NATES (National Analysis of Trends in Emergencies System), ARTS (Atlantic Regional Trends System), and NEES. In 2001, the Emergencies Program determined that variations in reporting regimes and requirements between federal and provincial agencies made national spill reporting and trend analysis difficult to achieve. As a consequence, the department has focused efforts on capturing data on spills of substances which fall under its legislative authority only (CEPA and FA). As such, the NEES database will be decommissioned in December 2004.

**Government Publication Date: 1974-2003\*****National PCB Inventory:**

Federal

NPCB

Environment Canada's National PCB inventory includes information on in-use PCB containing equipment in Canada including federal, provincial and private facilities. Federal out-of-service PCB containing equipment and PCB waste owned by the federal government or by federally regulated industries such as airlines, railway companies, broadcasting companies, telephone and telecommunications companies, pipeline companies, etc. are also listed. Although it is not Environment Canada's mandate to collect data on non-federal PCB waste, the National PCB inventory includes some information on provincial and private PCB waste and storage sites. Some addresses provided may be Head Office addresses and are not necessarily the location of where the waste is being used or stored.

**Government Publication Date: 1988-2008\*****National Pollutant Release Inventory 1993-2020:**

Federal

NPR2

The National Pollutant Release Inventory (NPRI) is Canada's public inventory of pollutant releases (to air, water and land), disposals, and transfers for recycling. The inventory, managed by Environment and Climate Change Canada, tracks over 300 substances. Under the authority of the Canadian Environmental Protection Act (CEPA), owners or operators of facilities that meet published reporting requirements are required to report to the NPRI.

**Government Publication Date: Sep 2020****National Pollutant Release Inventory - Historic:**

Federal

NPRI

Environment Canada has defined the National Pollutant Release Inventory ("NPRI") as a federal government initiative designed to collect comprehensive national data regarding releases to air, water, or land, and waste transfers for recycling for more than 300 listed substances. This data holds historic records; current records are found in NPR2.

**Government Publication Date: 1993-May 2017****Oil and Gas Wells:**

Private

OGWE

The Nickle's Energy Group (publisher of the Daily Oil Bulletin) collects information on drilling activity including operator and well statistics. The well information database includes name, location, class, status and depth. The main Nickle's database is updated on a daily basis, however, this database is updated on a monthly basis. More information is available at [www.nickles.com](http://www.nickles.com).

**Government Publication Date: 1988-May 31, 2024****Ontario Oil and Gas Wells:**

Provincial

OOGW

In 1998, the MNR handed over to the Ontario Oil, Gas and Salt Resources Corporation, the responsibility of maintaining a database of oil and gas wells drilled in Ontario. The OGSR Library has over 20,000+ wells in their database. Information available for all wells in the ERIS database include well owner/operator, location, permit issue date, and well cap date, license No., status, depth and the primary target (rock unit) of the well being drilled. All geology/stratigraphy table information, plus all water table information is also provide for each well record.

**Government Publication Date: 1800-Aug 2023****Inventory of PCB Storage Sites:**

Provincial

OPCB

The Ontario Ministry of Environment, Waste Management Branch, maintains an inventory of PCB storage sites within the province. Ontario Regulation 11/82 (Waste Management - PCB) and Regulation 347 (Generator Waste Management) under the Ontario EPA requires the registration of inactive PCB storage equipment and/or disposal sites of PCB waste with the Ontario Ministry of Environment. This database contains information on: 1) waste quantities; 2) major and minor sites storing liquid or solid waste; and 3) a waste storage inventory.

**Government Publication Date: 1987-Oct 2004; 2012-Dec 2013****Orders:**

Provincial

ORD

This is a subset taken from Ontario's Environmental Registry (EBR) database. It will include Orders on the registry such as (EPA s. 17) - Order for remedial work, (EPA s. 18) - Order for preventative measures, (EPA s. 43) - Order for removal of waste and restoration of site, (EPA s. 44) - Order for conformity with Act for waste disposal sites, (EPA s. 136) - Order for performance of environmental measures.

**Government Publication Date: 1994 - Jun 30, 2024**



**Canadian Pulp and Paper:**

Private

PAP

This information is part of the Pulp and Paper Canada Directory. The Directory provides a comprehensive listing of the locations of pulp and paper mills and the products that they produce.

**Government Publication Date:** 1999, 2002, 2004, 2005, 2009-2014

**Parks Canada Fuel Storage Tanks:**

Federal

PCFT

Canadian Heritage maintains an inventory of known fuel storage tanks operated by Parks Canada, in both National Parks and at National Historic Sites. The database details information on site name, location, tank install/removal date, capacity, fuel type, facility type, tank design and owner/operator.

**Government Publication Date:** 1920-Jan 2005\*

**Pesticide Register:**

Provincial

PES

The Ontario Ministry of the Environment and Climate Change maintains a database of licensed operators and vendors of registered pesticides.

**Government Publication Date:** Oct 2011-Apr 30, 2024

**NPRI Reporters - PFAS Substances:**

Federal

PFCH

The National Pollutant Release Inventory (NPRI) is Canada's public inventory of releases, disposals, and transfers, tracking over 320 pollutants. Per - and polyfluoroalkyl substances (PFAS) are a group of over 4,700 human-made substances for which adverse environmental and health effects have been observed. This listing of PFAS substance reporters includes those NPRI facilities that reported substances that are found in either: a) the Comprehensive Global Database of PFASs compiled by the Organisation for Economic Co-operation and Development (OECD), b) the US Environmental Protection Agency (US EPA) Master List of PFAS Substances, c) the US EPA list of PFAS chemicals without explicit structures, or d) the US EPA list of PFAS structures (encompassing the largest set of structures having sufficient levels of fluorination to potentially impart PFAS-type properties).

**Government Publication Date:** Sep 2020

**Potential PFAS Handlers from NPRI:**

Federal

PFHA

The National Pollutant Release Inventory (NPRI) is Canada's public inventory of releases, disposals, and transfers, tracking over 320 pollutants. Per - and polyfluoroalkyl substances (PFAS) are a group of over 4,700 human-made substances for which adverse environmental and health effects have been observed. This list of potential PFAS handlers includes those NPRI facilities that reported business activity (NAICS code) included in the US Environmental Protection Agency (US EPA) list of Potential PFAS-Handling Industry Sectors, further described as operating in industry sectors where literature reviews indicate that PFAS may be handled and/or released. Inclusion of a facility in this listing does not indicate that PFAS are being manufactured, processed, used, or released by the facility - these are facilities that potentially handle PFAS based on their industrial profile.

**Government Publication Date:** Sep 2020

**Pipeline Incidents:**

Provincial

PINC

List of pipeline incidents (strikes, leaks, spills). This is not a comprehensive or complete inventory of pipeline incidents in the province; this listing is an historical copy of records previously obtained under Access to Public Information. Records are not verified for accuracy or completeness.

**Government Publication Date:** Feb 28, 2021

**Private and Retail Fuel Storage Tanks:**

Provincial

PRT

The Fuels Safety Branch of the Ontario Ministry of Consumer and Commercial Relations maintained a database of all registered private fuel storage tanks and licensed retail fuel outlets. This database includes an inventory of locations that have gasoline, oil, waste oil, natural gas and/or propane storage tanks on their property. The MCCR no longer collects this information. This information is now collected by the Technical Standards and Safety Authority (TSSA).

**Government Publication Date:** 1989-1996\*

**Permit to Take Water:**

Provincial

PTTW

This is a subset taken from Ontario's Environmental Registry (EBR) database. It will include PTTW's on the registry such as OWRA s. 34 - Permit to take water.

**Government Publication Date:** 1994 - Jun 30, 2024

**Ontario Regulation 347 Waste Receivers Summary:**

Provincial

REC

Part V of the Ontario Environmental Protection Act ("EPA") regulates the disposal of regulated waste through an operating waste management system or a waste disposal site operated or used pursuant to the terms and conditions of a Certificate of Approval or a Provisional Certificate of Approval. Regulation 347 of the Ontario EPA defines a waste receiving site as any site or facility to which waste is transferred by a waste carrier. A receiver of regulated waste is required to register the waste receiving facility. This database represents registered receivers of regulated wastes, identified by registration number, company name and address, and includes receivers of waste such as: landfills, incinerators, transfer stations, PCB storage sites, sludge farms and water pollution control plants. This information is a summary of all years from 1986 including the most currently available data.

**Government Publication Date:** 1986-1990, 1992-2021



**Record of Site Condition:**

Provincial

RSC

The Record of Site Condition (RSC) is part of the Ministry of the Environment's Brownfields Environmental Site Registry. Protection from environmental cleanup orders for property owners is contingent upon documentation known as a record of site condition (RSC) being filed in the Environmental Site Registry. In order to file an RSC, the property must have been properly assessed and shown to meet the soil, sediment and groundwater standards appropriate for the use (such as residential) proposed to take place on the property. The Record of Site Condition Regulation (O. Reg. 153/04) details requirements related to site assessment and clean up. RSCs filed after July 1, 2011 will also be included as part of the new (O.Reg. 511/09). The Government of Ontario states that it is not responsible for the accuracy of the information in this Registry.

**Government Publication Date:** 1997-Sept 2001, Oct 2004-Jun 2024

**Retail Fuel Storage Tanks:**

Private

RST

This database includes an inventory of retail fuel outlet locations (including marinas) that have on their property gasoline, oil, waste oil, natural gas and / or propane storage tanks.

**Government Publication Date:** 1999-Apr 30, 2024

**Scott's Manufacturing Directory:**

Private

SCT

Scott's Directories is a data bank containing information on over 200,000 manufacturers across Canada. Even though Scott's listings are voluntary, it is the most comprehensive database of Canadian manufacturers available. Information concerning a company's address, plant size, and main products are included in this database.

**Government Publication Date:** 1992-Mar 2011\*

**Ontario Spills:**

Provincial

SPL

List of spills and incidents made available by the Ministry of the Environment, Conservation and Parks. This database identifies information such as location (approximate), type and quantity of contaminant, date of spill, environmental impact, cause, nature of impact, etc. Information from 1988-2002 was part of the ORIS (Occurrence Reporting Information System). The SAC (Spills Action Centre) handles all spills reported in Ontario. Regulations for spills in Ontario are part of the MOE's Environmental Protection Act, Part X. The Ministry of the Environment, Conservation and Parks cites the coronavirus pandemic as an explanation for delays in releasing data pursuant to requests. This database includes spill incidents that occurred in Mar 2023-Mar 2024 in addition to those listed in the Government Publication Date.

**Government Publication Date:** 1988-Jan 2023; see description

**Wastewater Discharger Registration Database:**

Provincial

SRDS

Facilities that report either municipal treated wastewater effluent or industrial wastewater discharges under the Effluent Monitoring and Effluent Limits (EMEL) and Municipal/Industrial Strategy for Abatement Regulations. The Municipal/Industrial Strategy for Abatement (MISA) division of the Ontario Ministry of Environment keeps record of direct dischargers of toxic pollutants within nine sectors including: Electric Power Generation, Mining, Petroleum Refining, Organic Chemicals, Inorganic Chemicals, Pulp & Paper, Metal Casting, Iron & Steel, and Quarries.

**Government Publication Date:** 1990-Dec 31, 2021

**Anderson's Storage Tanks:**

Private

TANK

The information provided in this database was collected by examining various historical documents, which identified the location of former storage tanks, containing substances such as fuel, water, gas, oil, and other various types of miscellaneous products. Information is available in regard to business operating at tank site, tank location, permit year, permit & installation type, no. of tanks installed & configuration and tank capacity. Data contained within this database pertains only to the city of Toronto and is not warranted to be complete, exhaustive or authoritative. The information was collected for research purposes only.

**Government Publication Date:** 1915-1953\*

**Transport Canada Fuel Storage Tanks:**

Federal

TCFT

List of fuel storage tanks currently or previously owned or operated by Transport Canada. This inventory also includes tanks on The Pickering Lands, which refers to 7,530 hectares (18,600 acres) of land in Pickering, Markham, and Uxbridge owned by the Government of Canada since 1972; properties on this land has been leased by the government since 1975, and falls under the Site Management Policy of Transport Canada, but is administered by Public Works and Government Services Canada. This inventory provides information on the site name, location, tank age, capacity and fuel type.

**Government Publication Date:** 1970 - Apr 2023

**Variances for Abandonment of Underground Storage Tanks:**

Provincial

VAR

Listing of variances granted for storage tank abandonment. This is not a comprehensive or complete inventory of tank abandonment variances in the province; this listing is a copy of tank abandonment variance records previously obtained under Access to Public Information. In Ontario, registered underground storage tanks must be removed within two years of disuse; if removal of a tank is not feasible, an application may be sought for a variance from this code requirement.

Records are not verified for accuracy or completeness.

**Government Publication Date:** Feb 28, 2022

**Waste Disposal Sites - MOE CA Inventory:**

Provincial

[WDS](#)

The Ontario Ministry of Environment, Waste Management Branch, maintains an inventory of known open (active or inactive) and closed disposal sites in the Province of Ontario. Active sites maintain a Certificate of Approval, are approved to receive and are receiving waste. Inactive sites maintain Certificate(s) of Approval but are not receiving waste. Closed sites are not receiving waste. The data contained within this database was compiled from the MOE's Certificate of Approval database. Locations of these sites may be cross-referenced to the Anderson database described under ERIS's Private Source Database section, by the CA number. All new Environmental Compliance Approvals handed out after Oct 31, 2011 for Waste Disposal Sites will still be found in this database.

**Government Publication Date: Oct 2011-Apr 30, 2024**

**Waste Disposal Sites - MOE 1991 Historical Approval Inventory:**

Provincial

[WDSH](#)

In June 1991, the Ontario Ministry of Environment, Waste Management Branch, published the "June 1991 Waste Disposal Site Inventory", of all known active and closed waste disposal sites as of October 30st, 1990. For each "active" site as of October 31st 1990, information is provided on site location, site/CA number, waste type, site status and site classification. For each "closed" site as of October 31st 1990, information is provided on site location, site/CA number, closure date and site classification. Locations of these sites may be cross-referenced to the Anderson database described under ERIS's Private Source Database section, by the CA number.

**Government Publication Date: Up to Oct 1990\***

**Water Well Information System:**

Provincial

[WWIS](#)

This database describes locations and characteristics of water wells found within Ontario in accordance with Regulation 903. It includes such information as coordinates, construction date, well depth, primary and secondary use, pump rate, static water level, well status, etc. Also included are detailed stratigraphy information, approximate depth to bedrock and the approximate depth to the water table.

**Government Publication Date: Dec 31 2023**

# Definitions

**Database Descriptions:** This section provides a detailed explanation for each database including: source, information available, time coverage, and acronyms used. They are listed in alphabetic order.

**Detail Report:** This is the section of the report which provides the most detail for each individual record. Records are summarized by location, starting with the project property followed by records in closest proximity.

**Distance:** The distance value is the distance between plotted points, not necessarily the distance between the sites' boundaries. All values are an approximation.

**Direction:** The direction value is the compass direction of the site in respect to the project property and/or center point of the report.

**Elevation:** The elevation value is taken from the location at which the records for the site address have been plotted. All values are an approximation. Source: Google Elevation API.

**Executive Summary:** This portion of the report is divided into 3 sections:

'Report Summary'- Displays a chart indicating how many records fall on the project property and, within the report search radii.

'Site Report Summary'-Project Property'- This section lists all the records which fall on the project property. For more details, see the 'Detail Report' section.

'Site Report Summary-Surrounding Properties'- This section summarizes all records on adjacent properties, listing them in order of proximity from the project property. For more details, see the 'Detail Report' section.

**Map Key:** The map key number is assigned according to closest proximity from the project property. Map Key numbers always start at #1. The project property will always have a map key of '1' if records are available. If there is a number in brackets beside the main number, this will indicate the number of records on that specific property. If there is no number in brackets, there is only one record for that property.

The symbol and colour used indicates 'elevation': the red inverted triangle will dictate 'ERIS Sites with Lower Elevation', the yellow triangle will dictate 'ERIS Sites with Higher Elevation' and the orange square will dictate 'ERIS Sites with Same Elevation.'

**Unplottables:** These are records that could not be mapped due to various reasons, including limited geographic information. These records may or may not be in your study area, and are included as reference.

# **APPENDIX 3**

## **QUALIFICATIONS OF ASSESSORS**



# PATERSON GROUP

solution oriented engineering



## Joshua Dempsey, B.Sc. Junior Environmental Inspector

Joshua joined Paterson Group in 2019 as part of the Environmental Group. Joshua received his Bachelor of Science in Environmental Science from the University of Ottawa in 2018, as well as his Graduate Certificate in Environmental Management and Assessment from Algonquin College in 2019. In his time with Paterson, Joshua has been involved in primarily residential and commercial projects across Ontario, where he completed environmental and geotechnical sampling programs, Phase I and II Environmental Site assessments (CSA and MECP standards), supervision of environmental remediations, excess soil testing and reporting, and assisted in the filing of records of site condition (RSCs). His scope of work consists of environmental investigation and reporting, field inspections, soil and groundwater sampling, remediation supervision, and ensuring compliance to applicable regulatory standards.

### EDUCATION

Bachelor of Science in Environmental Science, 2018  
University of Ottawa  
Ottawa, Ontario

Environmental Management and Assessment,  
Graduate Certificate, 2019  
Algonquin College  
Ottawa, Ontario

### LICENCE/ PROFESSIONAL AFFILIATIONS

P.Geo Eligibility

### YEARS OF EXPERIENCE

With Paterson: 5

### OFFICE LOCATION

9 Auriga Drive, Ottawa, Ontario, K2E 7T9

### SELECT LIST OF PROJECTS

- 44 Eccles Street, Ottawa, ON – Remediation Supervision and RSC.
- PCL – ESAP Project, Cliff Plant, Ottawa, ON – Excess Soil Quality.
- 1060 Cummings Avenue, Ottawa, ON, Large Scale Remediation, Phase I and II ESA (Site Remediation Coordinator and Supervisor).
- Caivan Communities: The Ridge, Ottawa, ON, Environmental and Geotechnical Subsurface Investigations, Soil and Groundwater Sampling, Remediation Supervision.
- Taggart Residential Development, Gardiners Road, Kingston, ON, Phase II ESA Supervision, Groundwater Monitoring, Remediation Supervision.
- 36 Robinson Avenue, Ottawa, ON – Remediation Program, Phase I and II ESA (Site Remediation Coordinator & Supervisor).
- 245 Rideau Street, Ottawa, ON – Large Scale Remediation, Phase I and II ESA (Site Remediation Coordinator and Supervisor).
- 265 Greensway Avenue, Ottawa, ON – Remediation Supervision, Phase II ESA Supervision, Groundwater Monitoring.
- Excess Soil Sampling and Testing, Various Sites, Ottawa Area.
- Soil, Water, and Sediment Sampling, Various Sites.

## **PROFESSIONAL EXPERIENCE**

**2019 to present, Junior Environmental Inspector, Paterson Group, Ottawa, Ontario**

- Conduct Phase I – Environmental Site Assessments (ESAs) to CSA and O.Reg. 153/04 Standards;
- Conduct Phase II – Environmental Site Assessments (ESAs) and supplemental Phase II ESAs to CSA and O.Reg. 153/04 Standards;
- Supervise soil and groundwater remediation programs to CSA and O.Reg. 153/04 Standards;
- Preparation of Records of Site Condition to O.Reg. 153/04;
- Conduct excess soil investigations to O.Reg. 406/19 Standards, and provide recommendations for soil management;
- Manage excavation contractors and field personnel to ensure soil and groundwater quality control;
- Present analytical test results, interpretations, assessments, recommendation and/or conclusions in a final technical report as well as verbal and written communication with clients;
- Oversee geotechnical investigations for test pitting on numerous proposed utility installations, residential and commercial developments;
- Conduct settlement surcharge surveys, settlement plate installations, slope stability surveys, seismic shear-wave velocity surveys, topographic surveys, and geotechnical subsurface investigations, including sensitive clay deposits;
- Conduct laboratory testing program of soils and water for detail recommendations;
- Problem solving to complete analysis required within regulatory framework;
- Adapt to unforeseen on-site challenges and provide first-hand insights to help collaborate toward a solution;
- Oversee large-scale remediation projects and monitor material being excavated;
- Monitor and sample multiple groundwater wells with a high degree of precision regarding the quality and parameters of the sample;



# PATERSON GROUP

solution oriented engineering



## **Michael Beaudoin, P.Eng., QP<sub>ESA</sub>** **Senior Project Manager**

Michael received his Bachelor of Engineering from Carleton University in 2010 in Environmental Engineering. Michael joined the Paterson Group in the Environmental Division. Michael has worked for Paterson for approximately 14 years and has accrued extensive field and office experience. Michael's experience working in the field ranges from Phase I site reviews, Phase II investigations, remediation site inspections and designated substance surveys. Through his years of field experience, Michael has obtained invaluable knowledge on contractor relationships, budgets, time management, consultant/owner relation, quality data and information, and working with a variety of different personnel and situations. Michael has moved into a more senior role by becoming a qualified person for environmental assessments, overseeing small to large scale environmental projects, which include, Phase I and II reports, Record of Site Conditions and Brownfield Applications. Michael has assisted with Mark D'Arcy in the development of young staff and continuous improvement of Paterson internal systems.

### **EDUCATION**

B.Eng. 2010, Environmental Engineering  
Carleton University  
Ottawa, ON

### **LICENCE/ PROFESSIONAL AFFILIATIONS**

Professional Engineers of Ontario

### **YEARS OF EXPERIENCE**

With Paterson: 14

### **OFFICE LOCATION**

9 Auriga Drive, Ottawa, Ontario, K2E 7T9

### **SELECT LIST OF PROJECTS**

- Rideau Street Reconstruction, Ottawa, ON Phase I ESA, Phase II ESA, (Field Manager)
- Main Street Reconstruction, Ottawa, ON Phase I ESA, Phase II ESA, (Field Manager)
- Woodroffe Avenue Reconstruction, Ottawa, ON Phase I ESA, Phase II ESA, (Field Manager)
- Westboro Connection Development, Ottawa ON, Phase II ESA, Remediation Supervision (Field Manager)
- Riverview Development – Kingston, ON, Phase I ESA, Phase II ESA, and filing of multiple RSCs in the MECP Environmental Site Registry (Project Manager)
- West Village Development – Kingston, ON, Phase I ESA, Phase II ESA, and filing of multiple RSCs in the MECP Environmental Site Registry (Project Manager)
- Moon Development – 245 Rideau Street, Ottawa, ON, Phase I ESA, Phase II ESA, and RSC Filing (Project Manager)
- ESAP Project, Ottawa, ON
- Record of Site Condition Filings – Residential and Commercial Development Properties, Various Sites, Ottawa, Kingston ON.
- Designated Substance Surveys, Ottawa, ON
- Phase I and Phase II Investigations in accordance with CSA standards and O.Reg 153/04



## **PROFESSIONAL EXPERIENCE**

November 2010 to present, **Environmental Engineer, Paterson Group, Ottawa, Ontario**

- Provide on-site environmental expertise for various soil and groundwater remediation projects including but not limited to the following: Riverview Development, West Village, Westboro Connection, ESAP Project, and 405 Terminal Avenue.
- Oversee Phase I and Phase II Investigations in accordance with CSA standards and O.Reg 153/04 on a variety of residential and commercial developments.
- Responsible for filing Records of Site Condition with the MECP Environmental Site Registry.
- Completing Designated Substance Surveys (including Air Quality Testing)
- Problem solving to help advance or maintain project schedules.
- Complete environmental reports with recommendations for environmental concerns.
- Liaising with contractors, consultants and government officials.
- Provide cost estimates for environment field programs and construction costs.
- Review RFI's, submittals, monthly progress reports and other various construction related work.