DEVELOPMENT STATISTICS

ORLEANS ZONED: AM[210] H(18.5) ARTERIAL MAINSTREET ZONE. DESIGNATION: EVOLVING NEIGHBOURHOOD, MAINSTREET CORRIDOR

	REQUIREMENT ZONING BY-LAW 2008-250	PROPOSED
MINIMUM LOT AREA	N/A	xx ha
MINIMUM LOT WIDTH	N/A	
FRONT YARD & CORNER SIDE YARD	N/A	
MINIMUM INTERIOR SIDE YARD	N/A	
MINIMUM REAR YARD	N/A	
MAX. BUILDING HEIGHT	30m	6.4m
MAX. FLOOR SPACE INDEX	NONE	
MIN. LANDSCAPE WIDTH AROUND A PARKING LOT	MIN. 15% OF THE PARKING LOT AREA, MUST BE PROVIDED AS PERIMETER OR INTERIOR LANDSCAPED AREAS. ABUTTING A STREET MIN. 3m	3m BUFFER ABUTTING INNES, 24.8% LANDSCAPE (SOFT) COVERAGE
PARKING RATE (AREA C ON SCHEDULE 1A)	10/100m2 OF GFA = 47 (CAN BE REDUCED BY 20%)	46 TOTAL
PARKING	90° MIN. 2.6x5.2m	44 x 90° @ 2.6x5.2m
BARRIER-FREE	1 @ 3.6x5.2m (FOR 20-99 STALLS)	2 @ 3.6x5.2m
REFUSE	MIN. 9m FROM PUBLIC STREET LOT LINE, MIN. 3m FROM ALL OTHER LOT LINES. SCREENED MIN. 2m IN HEIGHT UNLESS IN-GROUND WHERE SOFT LANDSCAPE SCREEN REQ'D	SCREENED BY LANDSCAPE ELEMENTS ON NORTH AND SOUTH
RESTAURANT STACKING	WITH ORDER BOARD - 7 BEFORE/AT ORDER BOARD AND MIN. TOTAL OF 11. MIN. 3x5.7m SPACE	17 FROM ORDER POINT TO PICK UP. 35 TOTAL + 2 AT EXIT
LOADING	350-900m2 OF GFA = 0	0
AISLE WIDTH	SINGLE TRAFFIC MIN. 3m, DOUBLE LANE MIN. 6.0m, 0-40° STALLS MIN. 3.5m, 41-55° STALLS MIN. 4.3m	6.8m
BICYCLE PARKING	1/250m2 OF GROSS FLOOR AREA, MIN. 0.6x1.8m = 2	6

REFER TO DRAWING A101 FOR OVERALL SITE STATISTICS

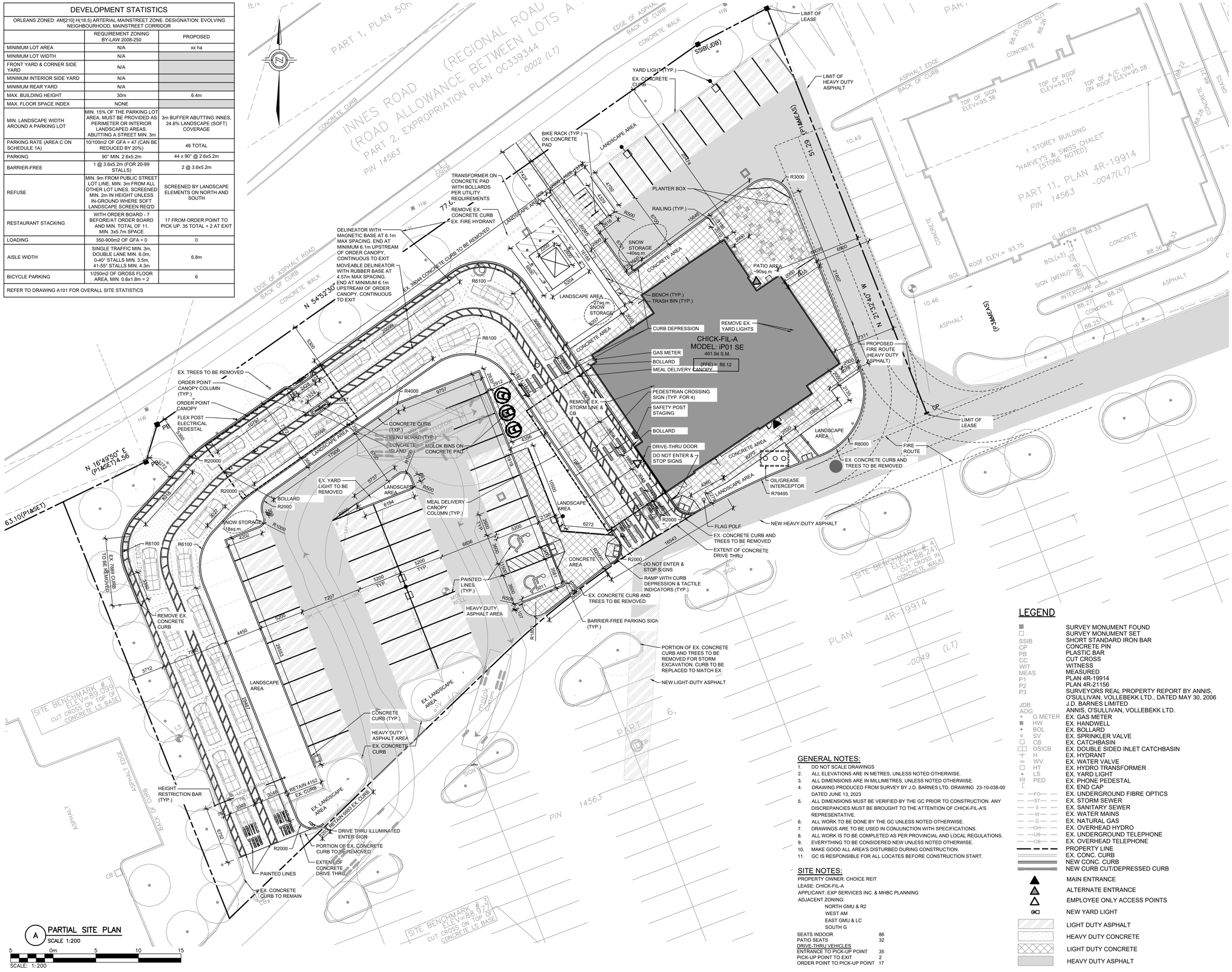

A PARTIAL SITE PLAN
SCALE 1:200

LEGEND

■	SURVEY MONUMENT FOUND
□	SURVEY MONUMENT SET
SSIB	SHORT STANDARD IRON BAR
CP	CONCRETE PIN
PB	PLASTIC BAR
CC	CUT CROSS
WIT	WITNESS
MEAS	MEASURED
P1	PLAN 4R-19914
P2	PLAN 4R-21156
P3	SURVEYORS REAL PROPERTY REPORT BY ANNIS, O'SULLIVAN, VOLLEBEKK LTD., DATED MAY 30, 2006
JDB	J.D. BARNES LIMITED
AOG	ANNIS, O'SULLIVAN, VOLLEBEKK LTD.
G METER	EX. GAS METER
HW	EX. HANDWELL
BOL	EX. BOLLARD
SV	EX. SPRINKLER VALVE
CB	EX. CATCHBASIN
DSICB	EX. DOUBLE SIDED INLET CATCHBASIN
H	EX. HYDRANT
WV	EX. WATER VALVE
HT	EX. HYDRO TRANSFORMER
LS	EX. YARD LIGHT
PED	EX. PHONE PEDESTAL
	EX. END CAP
—FO—	EX. UNDERGROUND FIBRE OPTICS
—ST—	EX. STORM SEWER
—S—	EX. SANITARY SEWER
—W—	EX. WATER MAINS
—G—	EX. NATURAL GAS
—OH—	EX. OVERHEAD HYDRO
—UB—	EX. UNDERGROUND TELEPHONE
—OB—	EX. OVERHEAD TELEPHONE
	PROPERTY LINE
	EX. CONC. CURB
	NEW CONC. CURB
	NEW CURB CUT/DEPRESSED CURB
▲	MAIN ENTRANCE
△	ALTERNATE ENTRANCE
△	EMPLOYEE ONLY ACCESS POINTS
	NEW YARD LIGHT
	LIGHT DUTY ASPHALT
	HEAVY DUTY CONCRETE
	LIGHT DUTY CONCRETE
	HEAVY DUTY ASPHALT

GENERAL NOTES:

1. DO NOT SCALE DRAWINGS
2. ALL ELEVATIONS ARE IN METRES, UNLESS NOTED OTHERWISE.
3. ALL DIMENSIONS ARE IN MILLIMETRES, UNLESS NOTED OTHERWISE.
4. DRAWING PRODUCED FROM SURVEY BY J.D. BARNES LTD. DRAWING 23-10-038-00 DATED JUNE 13, 2023
5. ALL DIMENSIONS MUST BE VERIFIED BY THE GC PRIOR TO CONSTRUCTION. ANY DISCREPANCIES MUST BE BROUGHT TO THE ATTENTION OF CHICK-FIL-A'S REPRESENTATIVE.
6. ALL WORK TO BE DONE BY THE GC UNLESS NOTED OTHERWISE.
7. DRAWINGS ARE TO BE USED IN CONJUNCTION WITH SPECIFICATIONS.
8. ALL WORK IS TO BE COMPLETED AS PER PROVINCIAL AND LOCAL REGULATIONS.
9. EVERYTHING TO BE CONSIDERED NEW UNLESS NOTED OTHERWISE.
10. MAKE GOOD ALL AREA'S DISTURBED DURING CONSTRUCTION.
11. GC IS RESPONSIBLE FOR ALL LOCATES BEFORE CONSTRUCTION START.

SITE NOTES:

PROPERTY OWNER: CHOICE REIT
LEASE: CHICK-FIL-A
APPLICANT: EXP SERVICES INC. & MHBC PLANNING
ADJACENT ZONING:
NORTH GMU & R2
WEST AM
EAST GMU & LC
SOUTH G

SEATS INDOOR	86
PATIO SEATS	32
DRIVE-THRU VEHICLES	
ENTRANCE TO PICK-UP POINT	35
PICK-UP POINT TO EXIT	2
ORDER POINT TO PICK-UP POINT	17

Chick-fil-A
5200 Buffington Road
Atlanta, Georgia 30349-2998

exp Services Inc.
t: +1,905.793.9800 | f: +1,905.793.0641
1595 Clark Boulevard
Brampton, ON L6T 4V1
Canada
www.exp.com

• BUILDINGS • EARTH & ENVIRONMENT • ENERGY •
• INDUSTRIAL • INFRASTRUCTURE • SUSTAINABILITY

LICENSED PROFESSIONAL ENGINEER
M. S. KHAN
100545881
10/04/2024
PROVINCE OF ONTARIO

CHICK-FIL-A
ORLEANS
4270 Innes Road
Ottawa, ON

FSR#30038

BUILDING TYPE / SIZE: iP01 SE
RELEASE: XXXXXXXXX

REVISION SCHEDULE

NO.	DATE	DESCRIPTION
M	JULY 27/23	FOR INFORMATION
N	2023-08-01	FOR INFORMATION
O	2023-08-30	FOR INFORMATION
P	2023-04-05	FOR PRE-CON.
Q	2024-10-02	FOR SPA

CONSULTANT PROJECT # BRM0023002042-H0
PROJECT STATUS SPA
DATE MAY 2023
DRAWN BY T.M.

Information contained on this drawing and in all digital files produced for above named project may not be reproduced in any manner without express written or verbal consent from authorized project representatives.

SHEET
SITE PLAN

SHEET NUMBER
A100

Issued for SPA

E:\BRM\BRM-23002042-H0\60 Execution\65 Drawings\23002042-H0-A100-RQ.dwg
4 October 2024