

Copyright Reserved

The Contractor shall verify and be responsible for all dimensions. DO NOT scale the drawing - any errors or omissions shall be reported to Stantec without delay.
The Copyrights to all designs and drawings are the property of Stantec. Reproduction or use for any purpose other than that authorized by Stantec is forbidden.

Legend

- EXISTING WATERMAIN
- EXISTING VALVE AND VALVE BOX
- EXISTING FIRE HYDRANT
- EXISTING SANITARY MH AND SEWER
- EXISTING STORM MH AND SEWER
- EXISTING CATCHBASIN
- EXISTING CABLE
- EXISTING BELL
- EXISTING TELUS
- EXISTING TRAFFIC
- EXISTING HYDRO
- EXISTING STREETLIGHT
- EXISTING GAS MAIN
- REMOVAL ITEMS
- ASPHALT/CONCRETE/VEGETATION TO BE REMOVED
- EXISTING SEWERS TO BE REMOVED

NOTES:

- REFER TO LANDSCAPE PLAN FOR TREE REMOVALS.
- REFER TO SIGNAGE PLAN PREPARED BY OTHERS FOR SIGNAGE RELOCATIONS.
- CONTRACTOR TO LOCATE EXISTING SERVICES AND ANY CONFLICTS WITH EXISTING SERVICES MUST BE REPORTED TO THE ENGINEER PRIOR TO CONTINUING WITH CONSTRUCTION.

Notes

- PLAN OF SURVEY BY STANTEC GEOMATICS, (AUG 2023)
PROJECT # 161614686-314

Revision	By	Appd.	YY.MM.DD
2	JP	PM	24.09.13
1	JP	PM	24.05.19

File Name:	JP	PM	JP	24.05.13
160401789-D8.dwg	Dwn.	Chkd.	Dgn.	YY.MM.DD

Permit-Seal



Client/Project
WINDMILL DEVELOPMENT GROUP LTD.

THE EVERGREEN ON BLACKBURN

Ottawa, ON

Title
EXISTING CONDITIONS &
REMOVALS PLAN

Project No. 160401789	Scale 1:100	0 1 3 5m
Drawing No.	Sheet	Revision

EX-1 2 of 7 2

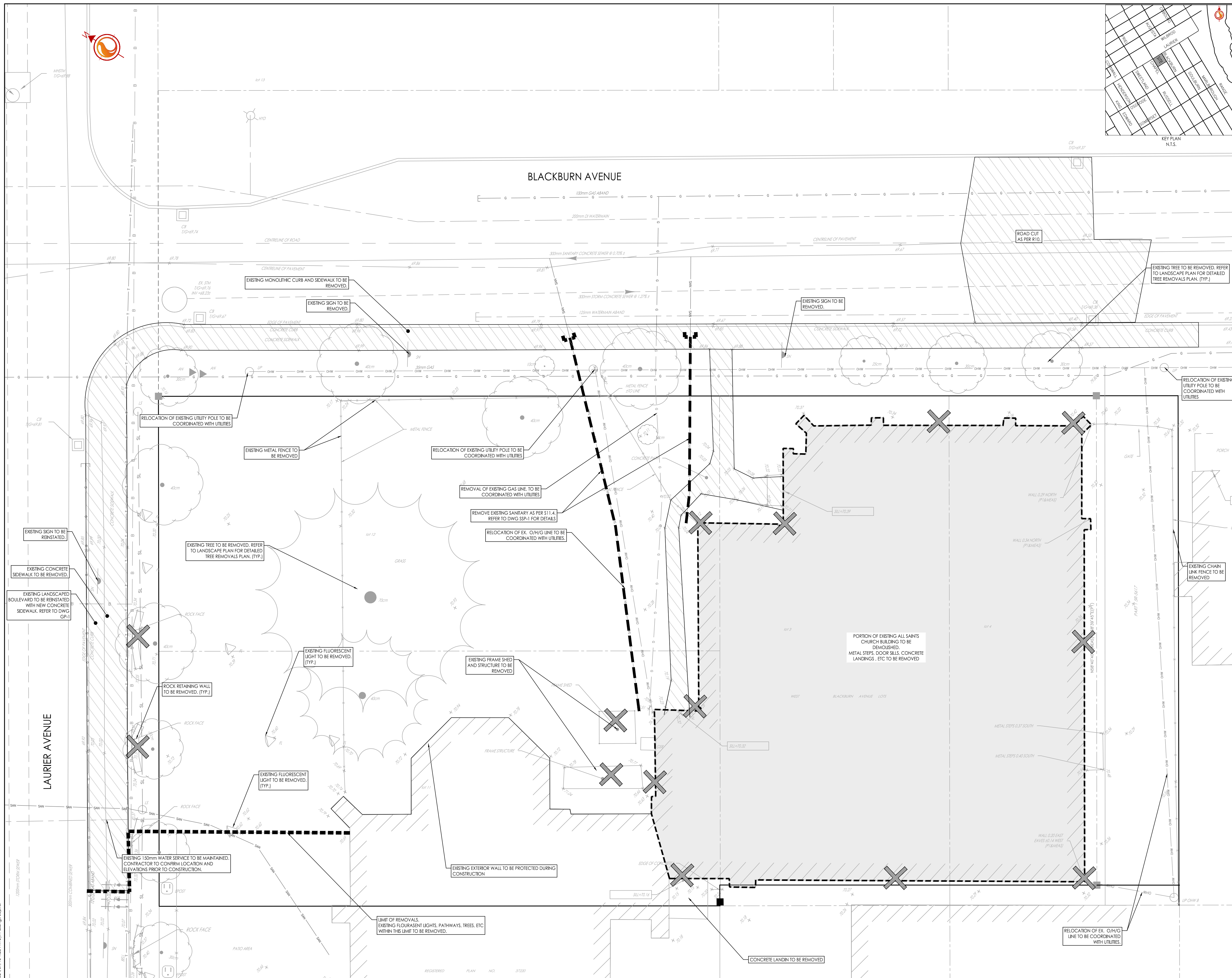

V:\Projects\160401789-Design\Drawings\Detailed\Design\160401789-D8.dwg
 2024/09/13 1:52 PM by: [Name], [Title]
 ORIGINAL SHEET - ARCH D