



June 2, 2025
CO932.01

All Saints Development LP (All Saints)
150 Elgin, Suite 1000
Ottawa, Ontario
K2P 1L4

Attention: Mr. Ross Farris, PE, BEMP
Senior Development Manager

**Re: Phase One Environmental Site Assessment Update
315, 321 Chapel Street, Ottawa, Ontario**

Dear Mr. Farris:

Terrapex Environmental Ltd. (Terrapex) has previously completed a Phase One Environmental Site Assessment for the above referenced property (the site), the results of which are documented in our report dated July 28, 2023.

As the date of last work for all of the records review, interviews, and site reconnaissance required for the Phase One ESA (per Section 28 (1) (a) of O. Reg. 153/04) associated with that work program was more than 18 months prior, on May 7, 2025, Terrapex undertook a Phase One ESA Update work program involving the following:

- commissioning a search of various government, regulatory, and other database records available from Environmental Risk Information Services (ERIS) for the Site and for properties located within approximately 250 m of the Site;
- conducting a reconnaissance visit to evaluate conditions and activities at the site and at properties in the Phase One Study Area associated with the previous Phase One ESA work program;
- reviewing the results of the previously completed environmental investigations;
- using the information obtained from the above noted sources, re-evaluating the findings of the previously completed environmental investigations; and,
- documenting the findings of the Phase One ESA Update in a written report.

Terrapex obtained a current (*April 10, 2025*) ERIS report for the study area which searched government and privately owned databases for environmental source information, including the

information and documents listed in paragraph 7 of subsection 3 (2) in Schedule D of O. Reg. 153/04, excluding the areas of natural significance maintained by the Ontario Ministry of Natural Resources and Forestry (MNRF), and environmental reports submitted to the MECP.

The report from ERIS includes a detailed report which presents information for the records found, a Site diagram which plots the locations of the properties for which records were found (provided sufficient address information was available), as well as an appendix which contains a list and descriptions of the databases ERIS searched.

As noted in the 2023 Phase One ESA, one fuel oil spill was reported at the Site on March 20, 1991, arising from a leaky boiler pump seal. No volume of fuel oil was provided in the record.

One additional off-Site spill was identified in the April 10, 2025 ERIS report that was not included in the ERIS report obtained for the 2023 Phase One ESA, a spill of hydraulic oil to the ground at 352 Wilbrod Street approximately 116 metres generally downgradient from the Site to the west-northwest, and which is reported to have been cleaned-up. Due to the distance and downgradient direction, the spill does not represent a concern to the Site. No other potential contaminating activities (PCAs) that would contribute to area(s) of potential environmental concern (APECs) were identified in the ERIS report, a copy of which is attached in Attachment I.

The reconnaissance visit was undertaken by Rod Rose P.Geo (Limited), P.Eng. on May 7, 2025 between the hours of 11:00 am and 1:00 pm. The weather at the time of the reconnaissance visit was cloudy with a temperature of approximately 18°C.

The reconnaissance visit did not identify any significant changes at the site or at neighbouring properties at the Phase One Study Area. The interior of Bate Hall had been renovated as a sales office/show room for sales of units of new development.

The reconnaissance visit did not identify any potentially contaminating activities associated with the Phase One property or the Phase One ESA Study Area that had not previously been identified during the earlier Phase One ESA work program. On this basis, and given the findings of the ERIS report and records review and interviews from the previous Phase One ESA work program, it was concluded that additional records review and interviews were not necessary to satisfy the conditions of Section 28 (2) of O. Reg. 153/04 for updating the previous Phase One ESA findings.

CONCLUSIONS

The update work program did not identify any evidence to suggest that, as of the date of last work on all of the records review, interviews, and site reconnaissance required for the Phase One ESA per Section 28 (1) of O. Reg. 153/04 (specifically, August 30, 2017), there is any new or materially changed Area of Potential Environmental Concern at the Phase One property.

REFERENCES

- *All Saints Development LP, Phase ONE Environmental Site Assessment, 315-317 Chapel Street, Ottawa, Ontario*, Final report, Terrapex Environmental, July 28, 2023.
- *ERIS Database Report, 315_321 Chapel Street, Ottawa, ON, RSC Report (Urban) 25041000453*, ERIS Information Limited Partnership, April 10, 2025.

CLOSURE

This report has been completed in accordance with the terms of reference for this project as agreed upon by All Saints Development LP (the Client) and Terrapex Environmental Ltd. (Terrapex) and generally accepted engineering or environmental consulting practices in this area.

Terrapex has exercised due care, diligence, and judgement in the performance of this assessment; however, studies of this nature have inherent limitations. This report is intended to provide only a general assessment of the environmental conditions encountered at the site. By necessity, the findings and observations regarding actual or potential contamination of the property are based solely on the extent of observations and information gathered during the assessment, and subsequent investigations of differing scope may reveal conflicting results. Findings and observations may also change with the passage of time. Where applicable, observations of nearby properties were limited to areas visible from the site or from publicly accessible areas and vantage points.

Terrapex has relied in good faith on information and representations obtained from the Client and third parties and, except where specifically identified, has made no attempt to verify such information. Terrapex accepts no responsibility for any deficiency or inaccuracy in this report as a result of any misstatement, omission, misrepresentation, or fraudulent act of those providing information. Terrapex shall not be responsible for conditions or consequences arising from relevant facts that were concealed, withheld, or not fully disclosed at the time of the study.

This report has been prepared for the sole use of All Saints Development LP. Terrapex accepts no liability for claims arising from the use of this report, or from actions taken or decisions made as a result of this report, by parties other than All Saints Development LP.

The objectives and requirements set out in Schedule D of O. Reg. 153/04 have been applied in carrying out this environmental site assessment.

We trust this letter meets your current requirements. However, should you have any questions or require clarification, please do not hesitate to contact the undersigned.

Sincerely,

TERRAPEX ENVIRONMENTAL LTD.

DRAFT

Attachments: ERIS Database Report, April 10, 2025.

Rod Rose, P.Geo. (limited), QPESA
Senior Project Manager

ATTACHMENT I

ERIS DATABASE REPORT



DATABASE REPORT

Project Property:	<i>315_321 Chapel Street, Ottawa, ON 315_321 Chapel Street, Ottawa, ON Ottawa ON K1N 7Z2</i>
Project No:	<i>CO923.01</i>
Report Type:	<i>RSC Report (Urban)</i>
Order No:	<i>25041000453</i>
Requested by:	<i>Terrapex Environmental Ltd.</i>
Date Completed:	<i>April 10, 2025</i>

Environmental Risk Information Services

A division of Glacier Media Inc.

1.866.517.5204 | info@erisinfo.com | erisinfo.com

Table of Contents

Table of Contents.....	2
Executive Summary.....	3
Executive Summary: Report Summary.....	4
Executive Summary: Site Report Summary - Project Property.....	7
Executive Summary: Site Report Summary - Surrounding Properties.....	8
Executive Summary: Summary By Data Source.....	20
Map.....	36
Aerial.....	37
Topographic Map.....	38
Detail Report.....	39
Unplottable Summary.....	137
Unplottable Report.....	139
Appendix: Database Descriptions.....	151
Definitions.....	161

Notice: IMPORTANT LIMITATIONS and YOUR LIABILITY

Reliance on information in Report: This report DOES NOT replace a full Phase I Environmental Site Assessment but is solely intended to be used as a database review of environmental records.

License for use of information in Report: No page of this report can be used without this cover page, this notice and the project property identifier. The information in Report(s) may not be modified or re-sold.

Your Liability for misuse: Using this Service and/or its reports in a manner contrary to this Notice or your agreement will be in breach of copyright and contract and ERIS may obtain damages for such mis-use, including damages caused to third parties, and gives ERIS the right to terminate your account, rescind your license to any previous reports and to bar you from future use of the Service.

No warranty of Accuracy or Liability for ERIS: The information contained in this report has been produced by ERIS Information Limited Partnership ("ERIS") using various sources of information, including information provided by Federal and Provincial government departments. The report applies only to the address and up to the date specified on the cover of this report, and any alterations or deviation from this description will require a new report. This report and the data contained herein does not purport to be and does not constitute a guarantee of the accuracy of the information contained herein and does not constitute a legal opinion nor medical advice. Although ERIS has endeavored to present you with information that is accurate, ERIS disclaims, any and all liability for any errors, omissions, or inaccuracies in such information and data, whether attributable to inadvertence, negligence or otherwise, and for any consequences arising therefrom. Liability on the part of ERIS is limited to the monetary value paid for this report.

Trademark and Copyright: You may not use the ERIS trademarks or attribute any work to ERIS other than as outlined above. This Service and Report (s) are protected by copyright owned by ERIS Information Limited Partnership. Copyright in data used in the Service or Report(s) (the "Data") is owned by ERIS or its licensors. The Service, Report(s) and Data may not be copied or reproduced in whole or in any substantial part without prior written consent of ERIS.

Executive Summary

Property Information:

Project Property: 315_321 Chapel Street, Ottawa, ON
315_321 Chapel Street, Ottawa, ON Ottawa ON K1N 7Z2

Project No: CO923.01

Order Information:

Order No: 25041000453
Date Requested: April 10, 2025
Requested by: Terrapex Environmental Ltd.
Report Type: RSC Report (Urban)

Historical/Products:

ERIS Xplorer [ERIS Xplorer](#)
Physical Setting Report (PSR) *Physical Setting Report (PSR)*
Topographic Map *RSC Maps*

Executive Summary: Report Summary

Database	Name	Searched	Project Property	Boundary to 0.30km	Total
AAGR	Abandoned Aggregate Inventory	Y	0	0	0
AGR	Aggregate Inventory	Y	0	0	0
AMIS	Abandoned Mine Information System	Y	0	0	0
ANDR	Anderson's Waste Disposal Sites	Y	0	0	0
AST	Aboveground Storage Tanks	Y	0	0	0
AUWR	Automobile Wrecking & Supplies	Y	0	0	0
BORE	Borehole	Y	0	5	5
CA	Certificates of Approval	Y	0	11	11
CDRY	Dry Cleaning Facilities	Y	0	0	0
CFOT	Commercial Fuel Oil Tanks	Y	0	0	0
CHEM	Chemical Manufacturers and Distributors	Y	0	0	0
CHM	Chemical Register	Y	0	0	0
CNG	Compressed Natural Gas Stations	Y	0	0	0
COAL	Inventory of Coal Gasification Plants and Coal Tar Sites	Y	0	0	0
CONV	Compliance and Convictions	Y	0	0	0
CPU	Certificates of Property Use	Y	0	0	0
DRL	Drill Hole Database	Y	0	0	0
DTNK	Delisted Fuel Tanks	Y	0	0	0
EASR	Environmental Activity and Sector Registry	Y	0	0	0
EBR	Environmental Registry	Y	0	2	2
ECA	Environmental Compliance Approval	Y	0	15	15
EEM	Environmental Effects Monitoring	Y	0	0	0
EHS	ERIS Historical Searches	Y	2	46	48
EIIS	Environmental Issues Inventory System	Y	0	0	0
EMHE	Emergency Management Historical Event	Y	0	0	0
EPAR	Environmental Penalty Annual Report	Y	0	0	0
EXP	List of Expired Fuels Safety Facilities	Y	0	0	0
FCON	Federal Convictions	Y	0	0	0
FCS	Contaminated Sites on Federal Land	Y	0	0	0
FOFT	Fisheries & Oceans Fuel Tanks	Y	0	0	0
FRST	Federal Identification Registry for Storage Tank Systems (FIRSTS)	Y	0	0	0
FST	Fuel Storage Tank	Y	0	0	0
FSTH	Fuel Storage Tank - Historic	Y	0	0	0
GEN	Ontario Regulation 347 Waste Generators Summary	Y	0	17	17
GHG	Greenhouse Gas Emissions from Large Facilities	Y	0	0	0
HINC	TSSA Historic Incidents	Y	0	4	4

Database	Name	Searched	Project Property	Boundary to 0.30km	Total
IAFT	Indian & Northern Affairs Fuel Tanks	Y	0	0	0
INC	Fuel Oil Spills and Leaks	Y	0	3	3
LIMO	Landfill Inventory Management Ontario	Y	0	0	0
MINE	Canadian Mine Locations	Y	0	0	0
MNR	Mineral Occurrences	Y	0	0	0
NATE	National Analysis of Trends in Emergencies System (NATES)	Y	0	0	0
NCPL	Non-Compliance Reports	Y	0	0	0
NDFT	National Defense & Canadian Forces Fuel Tanks	Y	0	0	0
NDSP	National Defense & Canadian Forces Spills	Y	0	0	0
NDWD	National Defence & Canadian Forces Waste Disposal Sites	Y	0	0	0
NEBI	National Energy Board Pipeline Incidents	Y	0	0	0
NEBP	National Energy Board Wells	Y	0	0	0
NEES	National Environmental Emergencies System (NEES)	Y	0	0	0
NPCB	National PCB Inventory	Y	0	0	0
NPR2	National Pollutant Release Inventory	Y	0	0	0
NPRI	National Pollutant Release Inventory - Historic	Y	0	1	1
OGWE	Oil and Gas Wells	Y	0	0	0
OOGW	Ontario Oil and Gas Wells	Y	0	0	0
OPCB	Inventory of PCB Storage Sites	Y	0	0	0
ORD	Orders	Y	0	0	0
PAP	Canadian Pulp and Paper	Y	0	0	0
PCFT	Parks Canada Fuel Storage Tanks	Y	0	0	0
PES	Pesticide Register	Y	0	1	1
PFAS	Ontario PFAS Spills	Y	0	0	0
PFCH	NPRI Reporters - PFAS Substances	Y	0	0	0
PFHA	Potential PFAS Handlers from NPRI	Y	0	0	0
PINC	Pipeline Incidents	Y	0	7	7
PPHA	Potential PFAS Handlers from EASR	Y	0	0	0
PRT	Private and Retail Fuel Storage Tanks	Y	0	0	0
PTTW	Permit to Take Water	Y	0	0	0
REC	Ontario Regulation 347 Waste Receivers Summary	Y	0	0	0
RSC	Record of Site Condition	Y	0	2	2
RST	Retail Fuel Storage Tanks	Y	0	0	0
SCT	Scott's Manufacturing Directory	Y	2	2	4
SPL	Ontario Spills	Y	1	20	21
SRDS	Wastewater Discharger Registration Database	Y	0	0	0
TANK	Anderson's Storage Tanks	Y	0	0	0
TCFT	Transport Canada Fuel Storage Tanks	Y	0	0	0
VAR	Variances for Abandonment of Underground Storage Tanks	Y	0	0	0
WDS	Waste Disposal Sites - MOE CA Inventory	Y	0	0	0

<i>Database</i>	<i>Name</i>	<i>Searched</i>	<i>Project Property</i>	<i>Boundary to 0.30km</i>	<i>Total</i>
WDSH	Waste Disposal Sites - MOE 1991 Historical Approval Inventory	Y	0	0	0
WWIS	Water Well Information System	Y	0	9	9
Total:			5	145	150

Executive Summary: Site Report Summary - Project Property

<i>Map Key</i>	<i>DB</i>	<i>Company/Site Name</i>	<i>Address</i>	<i>Dir/Dist (m)</i>	<i>Elev diff (m)</i>	<i>Page Number</i>
<u>1</u>	EHS		315 Chapel Street, Ottawa, On. Ottawa ON K1N 7Z2	N/0.0	0.00	<u>39</u>
<u>2</u>	EHS		315 Chapel St Ottawa ON	NNE/0.0	0.00	<u>39</u>
<u>3</u>	SPL	CHURCH	ALL SAINTS CHURCH 317 CHAPEL ST. OTTAWA CITY ON K1N 7Z2	ESE/0.0	-1.40	<u>39</u>
<u>4</u>	SCT	NGOMA	321 Chapel St Ottawa ON K1N 7Z2	S/10.6	-1.08	<u>40</u>
<u>4</u>	SCT	CODE	321 Chapel St Ottawa ON K1N 7Z2	S/10.6	-1.08	<u>40</u>

Executive Summary: Site Report Summary - Surrounding Properties

Map Key	DB	Company/Site Name	Address	Dir/Dist (m)	Elev Diff (m)	Page Number
5	SPL	OTTAWA HYDRO	14 BLACKBURN AVE. TRANSFORMER OTTAWA CITY ON K1N 8A3	SE/8.6	-2.03	41
6	SPL	Enbridge Gas Distribution Inc.	5 Blackburn Avenue Ottawa ON K1N 8A2	NE/14.3	-1.27	41
6	PINC		5 Blackburn Avenue, Ottawa ON	NE/14.3	-1.27	42
7	EHS		323 Chapel St Ottawa ON K1N7Z2	S/34.3	-1.05	43
8	INC		320 LAURIER AVENUE EAST, OTTAWA ON	WSW/39.4	0.92	43
9	WWIS		324 CHAPEL ST OTTAWA ON Well ID: 7044389	SSW/46.3	-0.92	44
10	SCT	Teb-Mar Products Inc.	313 Laurier Ave E Ottawa ON K1N 6P8	W/62.7	0.92	46
11	GEN	CARLETON CONDOMINIUM CORP	333 Chapel St Ottawa ON K1N8A3	SSE/72.9	-3.81	46
11	GEN	CARLETON CONDOMINIUM CORP	333 Chapel St Ottawa ON K1N8A3	SSE/72.9	-3.81	47
11	GEN	Carleton Condominium Corp # 60	333 Chapel Street Ottawa ON K1N 8Y8	SSE/72.9	-3.81	48
12	EHS		288 Chapel Street Ottawa ON K1N 7Y9	WNW/74.6	0.86	48
13	EHS		29 Russell Ave Ottawa Ontario Ottawa ON K1N 7W9	SW/88.2	-0.08	48

Map Key	DB	Company/Site Name	Address	Dir/Dist (m)	Elev Diff (m)	Page Number
14	CA	1728067 Ontario Limited	404 Laurier Ave E Parking Space #8 Ottawa ON	ENE/91.1	-2.08	48
14	ECA	1728067 Ontario Limited	404 Laurier Ave E Parking Space #8 Ottawa ON K1J 7X8	ENE/91.1	-2.08	49
15	WWIS		301 LAURIER AVE E Ottawa ON Well ID: 7196193	W/106.5	0.92	49
16	GEN	EMBASSY OF BELGIUM	395 LAURIER AVE. EAST OTTAWA ON K1N 6R4	NE/108.0	-0.05	52
16	GEN	EMBASSY OF BELGIUM 14-426	395 LAURIER AVE. EAST OTTAWA ON K1N 6R4	NE/108.0	-0.05	53
17	EHS		301 Laurier Ave E Ottawa ON K1N 6P8	W/112.7	0.92	53
18	SPL		352 Wilbrod Street ON	WNW/115.2	0.83	53
19	SPL	OTTAWA HYDRO	297 LAURIER AVE. EAST. TRANSFORMER OTTAWA CITY ON K1N 6P8	W/126.8	0.92	54
20	EHS		36 Russell Ave Ottawa ON	SW/129.4	-0.03	55
21	HINC		400 WILBROD STREET OTTAWA ON K1N 6M8	NNE/132.6	0.22	55
22	CA	A. POTVIN CONSTRUCTION LTD.	353 FRIEL STREET (SWM) OTTAWA ON K1N 7W7	W/134.5	0.92	56
22	EHS		353 Friel Street Ottawa ON	W/134.5	0.92	56
22	EHS		353 Friel St Ottawa ON K1N7W7	W/134.5	0.92	56

Map Key	DB	Company/Site Name	Address	Dir/Dist (m)	Elev Diff (m)	Page Number
23	SPL		338 Wilbrod St Ottawa ON	W/135.1	0.92	56
23	PINC	PIPELINE HIT 1 1/4"	338 WILBROD ST,,OTTAWA,ON,K1N 6M5,CA ON	W/135.1	0.92	57
24	ECA	Sam Himyary and Maha Al-Yasiri	59 Russell Ave Ottawa ON K1V 2H9	SSW/137.1	-2.59	58
25	BORE		ON	ENE/139.7	-3.44	58
26	CA	OTTAWA CITY	FRIEL ST./LAURIER AVE. OTTAWA CITY ON	WSW/142.5	0.92	60
27	RSC	12784220 CANADA INC.	330 wilbrod ST Ottawa ON	W/144.7	0.92	60
28	WWIS		ON Well ID: 7414011	W/147.3	0.92	60
29	EHS		326 Wilbrod Street Ottawa ON K1N 6M5	W/150.8	0.92	61
30	BORE		ON	WSW/152.9	0.92	61
31	EHS		50 Russell Ave Ottawa ON K1N 7W8	SW/154.3	-0.51	63
31	EHS		50 Russell Ave Ottawa ON K1N7W8	SW/154.3	-0.51	63
32	RSC	12784220 CANADA INC.	326 Wilbrod ST Ottawa ON	W/156.1	0.92	64
33	BORE		ON	E/157.0	-6.05	64

Map Key	DB	Company/Site Name	Address	Dir/Dist (m)	Elev Diff (m)	Page Number
<u>34</u>	EHS		351 Friel Street Ottawa Ottawa ON K1N 7W7	W/160.5	0.92	<u>66</u>
<u>35</u>	EHS		339 Wilbrod Street Ottawa ON K1N 6M4	WNW/161.9	0.92	<u>66</u>
<u>35</u>	WWIS		339 WILBROD ST. Ottawa ON Well ID: 7101159	WNW/161.9	0.92	<u>66</u>
<u>35</u>	GEN	Conseil des ecoles publiques de l'est de l'Ontario CEPEO	339 Wilbrod Road Ottawa ON K1N 6M4	WNW/161.9	0.92	<u>77</u>
<u>35</u>	GEN	Conseil de ecoles publiques de l'Est de l'Ontario	Francojeunesse Pavillon, 339, rue Wilbrod Ottawa ON K1N 6M4	WNW/161.9	0.92	<u>77</u>
<u>35</u>	GEN	Conseil des ecoles publiques de l'Est de l'Ontario	339 rue Wilbrod st Ottawa ON K1N 6M3	WNW/161.9	0.92	<u>77</u>
<u>35</u>	GEN	Conseil des ecoles publiques de l'Est de l'Ontario	Pavillon Francojeunesse, 339, rue Wilbrod Ottawa ON K1N 6M4	WNW/161.9	0.92	<u>78</u>
<u>35</u>	GEN	Conseil des Écoles publiques de l'Est de l'Ontario	339 rue Wilbrod st Ottawa ON K1N 6M3	WNW/161.9	0.92	<u>78</u>
<u>35</u>	GEN	Conseil des Écoles publiques de l'est de l'Ontario	339 Wilbrod Road Ottawa ON K1N 6M4	WNW/161.9	0.92	<u>79</u>
<u>35</u>	GEN	Conseil des ecoles publiques de l'Est de l'Ontario	Pavillon Francojeunesse, 339, rue Wilbrod Ottawa ON	WNW/161.9	0.92	<u>80</u>
<u>36</u>	EHS		351 Friel St Ottawa ON K1N 7W7	W/162.4	0.92	<u>82</u>
<u>37</u>	EHS		330 Wilbrod Street Ottawa ON K1N 6M5	W/165.3	0.92	<u>82</u>
<u>38</u>	WWIS		258 STEWART ST. Ottawa ON	NW/167.6	0.92	<u>82</u>

Map Key	DB	Company/Site Name	Address	Dir/Dist (m)	Elev Diff (m)	Page Number
			Well ID: 7106553			
39	WWIS		258 STEWART STREET OTTAWA ON Well ID: 7047370	NW/168.4	0.92	84
40	EHS		280 Laurier Ave E Ottawa Ottawa ON K1N 6P5	WSW/172.4	0.92	87
40	EHS		280 Laurier Avenue East Ottawa ON K1N 6P5	WSW/172.4	0.92	87
41	EHS		362 Friel Street Ottawa ON K1N 7W6	W/173.3	0.92	88
41	EHS		362 Friel St Ottawa ON K1N7W6	W/173.3	0.92	88
42	SPL	Enbridge Gas Distribution Inc.	39 Sweetland Ave Ottawa ON	SW/174.3	0.00	88
42	PINC	ENBRIDGE GAS INC	39 SWEETLAND AVE,,OTTAWA,ON,K1N 7T7,CA ON	SW/174.3	0.00	89
43	SPL	PRIVATE RESIDENCE	258 STEWART ST FURNACE OIL TANK OTTAWA CITY ON K1N 6K4	NW/178.7	0.92	89
43	EBR	Lucienne Marie Emilia Berthiaume	258 Stewart Street Ottawa Ontario K1N 6K4 Ottawa ON	NW/178.7	0.92	90
43	CA	Lucienne Marie Emilia Berthiaume	258 Stewart Street Ottawa ON	NW/178.7	0.92	91
43	ECA	Lucienne Marie Emilia Berthiaume	258 Stewart Street Ottawa ON K1C 6Y4	NW/178.7	0.92	91
44	EHS		60 Russell Avenue Ottawa ON	SSW/179.7	-2.14	91

Map Key	DB	Company/Site Name	Address	Dir/Dist (m)	Elev Diff (m)	Page Number
45	EHS		319 Wilbrod St Ottawa On Ottawa ON K1N6M4	W/181.8	0.92	91
46	SPL	Parson Refrigeration (1985) Ltd.	273 Laurier Ave Ottawa ON	WSW/183.9	0.92	92
47	EHS		360 Friel Street Ottawa ON K1N 7W7	W/184.2	0.92	93
48	SPL		82 Goulburn Avenue Ottawa ON K1N 8E1	ESE/185.3	-9.08	93
49	BORE		ON	WNW/185.7	0.91	94
50	GEN	Norris Construction Management Inc.	51 Sweetland Avenue Ottawa ON	SW/185.8	-1.08	95
51	EHS		261 Laurier Avenue East Ottawa ON K1N 6P7	WSW/186.6	0.92	95
52	SPL	Enbridge Gas - Ottawa<UNOFFICIAL>	419 Laurier Ave - east Ottawa ON K1N 6R4	NE/186.8	-1.11	95
52	HINC		419 LAURIER AVENUE EAST OTTAWA ON K1N 6R4	NE/186.8	-1.11	96
52	HINC		419 LAURIER STREET EAST OTTAWA ON	NE/186.8	-1.11	97
53	EHS		261 Laurier Avenue East and 400 Friel Street Ottawa ON	W/187.4	0.92	97
54	EHS		45 Blackburn Ave Ottawa ON K1N8A4	SE/187.7	-9.91	97
55	EHS		360 Friel Street Ottawa ON K1N 7W7	W/187.8	0.92	97

Map Key	DB	Company/Site Name	Address	Dir/Dist (m)	Elev Diff (m)	Page Number
<u>56</u>	CA	OTTAWA CITY	SWEETLAND AVE./LAURIER AVE./SO OTTAWA CITY ON	WSW/189.1	0.92	<u>98</u>
<u>56</u>	CA	R.M. OF OTTAWA-CARLETON	SWEETLAND AVE./LAURIER AVE./SO OTTAWA CITY ON	WSW/189.1	0.92	<u>98</u>
<u>56</u>	SPL		Laurier Avenue East and Sweetland Avenue<UNOFFICIAL> Ottawa ON	WSW/189.1	0.92	<u>98</u>
<u>57</u>	EHS		17 Marlborough Avenue Ottawa ON K1N 8E6	E/189.5	-7.41	<u>99</u>
<u>58</u>	NPRI	GWL REATLY ADVISORS	271 LAURIER Avenue East OTTAWA ON K1N6P7	WSW/190.6	0.92	<u>99</u>
<u>59</u>	EHS		325 Wilbrod St Ottawa ON K1N6M4	WNW/193.7	0.92	<u>102</u>
<u>60</u>	GEN	Greg Statler	55 Sweetland Ottawa ON K1N 7T7	SW/194.8	-1.08	<u>102</u>
<u>61</u>	SPL	ULTRAMAR	332 OSGOODE STREET TANK TRUCK (CARGO) OTTAWA CITY ON K1N 6T3	ESE/195.4	-10.48	<u>102</u>
<u>62</u>	GEN	Wincon Construction 1986 Ltd	265 Laurier Ave East Ottawa ON K1N 6P7	WSW/199.1	0.92	<u>103</u>
<u>62</u>	EHS		265 Laurier Ave E Ottawa ON K1N 6P7	WSW/199.1	0.92	<u>103</u>
<u>63</u>	EHS		71 Russell Avenue Ottawa ON K1N 7X2	S/200.7	-5.44	<u>104</u>
<u>64</u>	WWIS		325 FRIEL ST ON Well ID: 7296576	W/200.8	0.92	<u>104</u>
<u>65</u>	CA	OTTAWA CITY - KING EDWARD AVENUE	STEWART ST./CHAPEL ST. OTTAWA CITY ON	NW/202.3	0.92	<u>107</u>

Map Key	DB	Company/Site Name	Address	Dir/Dist (m)	Elev Diff (m)	Page Number
<u>66</u>	EHS		300 1/2 Wilbrod Street Ottawa ON K1N 6M1	W/207.2	0.92	<u>107</u>
<u>67</u>	EHS		71 Russell Avenue Ottawa ON K1N 7X2	S/207.3	-6.80	<u>107</u>
<u>68</u>	WWIS		3312 CR #43 Smiths Falls ON Well ID: 7107564	NW/208.7	0.92	<u>108</u>
<u>69</u>	PES	ENVIRO MASTERS - OTTAWA	45 MARLBOROUGH AVENUE OTTAWA ON K1N8E6	E/212.5	-10.08	<u>111</u>
<u>70</u>	SCT	MicroAcoustic Instruments Inc.	460 Wilbrod St Unit 2 Ottawa ON K1N 6M8	NE/216.2	-0.05	<u>112</u>
<u>71</u>	EHS		300 1/2 Wilbrod St Ottawa ON K1N6M1	W/216.7	0.92	<u>112</u>
<u>71</u>	EHS		300 ½ Wilbrod Street Ottawa ON K1N 6M1	W/216.7	0.92	<u>112</u>
<u>72</u>	SPL	Enbridge Gas Distribution Inc.	63 Sweetland Avenue Ottawa ON	SSW/224.3	-1.30	<u>112</u>
<u>73</u>	GEN	CLV Group Inc.	255 Stewart Street Ottawa ON	NW/227.7	0.91	<u>113</u>
<u>74</u>	ECA	City of Ottawa	Blackburn Avenue, Chapel Street Ottawa ON K1V 6A6	SSW/229.4	-1.30	<u>114</u>
<u>74</u>	ECA	City of Ottawa	Blackburn Avenue, Chapel Street Ottawa ON K1V 6A6	SSW/229.4	-1.30	<u>114</u>
<u>75</u>	SPL	Enbridge Gas Distribution Inc.	307 Wilbrod Street Ottawa ON	W/233.7	0.07	<u>114</u>
<u>76</u>	WWIS		380 CUMBERLAND ST Ottawa ON	WNW/236.3	0.22	<u>115</u>

Map Key	DB	Company/Site Name	Address	Dir/Dist (m)	Elev Diff (m)	Page Number
			Well ID: 7350809			
77	EBR	368 Chapel St. Inc.	368 Chapel Street Ottawa, ON K2G 0G5 Canada ON	SSE/242.3	-10.88	118
77	ECA	368 Chapel St. Inc.	368 Chapel Street Ottawa ON K2G 0G5	SSE/242.3	-10.88	119
78	ECA	City of Ottawa	Road Allowance on Daly Avenue Ottawa ON K1P 1J1	WNW/247.9	-0.13	119
78	ECA	City of Ottawa	Waller Street from 23 metres northwest of Daly Avenue to 19 metres northwest of Laurier Avenue East Ottawa ON K2G 6J8	WNW/247.9	-0.13	119
78	ECA	City of Ottawa	Laurier Avenue East from Waller St to Nelson St Ottawa ON K1P 1J1	WNW/247.9	-0.13	120
78	ECA	City of Ottawa	Road Allowance on Daly Avenue Ottawa ON K1P 1J1	WNW/247.9	-0.13	120
78	ECA	City of Ottawa	Laurier Avenue East from Waller St to Nelson St Ottawa ON K1P 1J1	WNW/247.9	-0.13	120
78	ECA	City of Ottawa	Laurier Avenue East from Waller St to Nelson St Ottawa ON K1P 1J1	WNW/247.9	-0.13	121
79	ECA	2478014 Ontario Limited	84 Russell Ave Ottawa ON K1W 0H9	S/251.4	-6.69	121
79	PINC	ENBRIDGE GAS INC	84 RUSSELL AVE,,OTTAWA,ON,K1N 7X1, CA ON	S/251.4	-6.69	121
79	SPL	ENBRIDGE CONSUMERS GAS	84 Russel Ave, Ottawa, ON OTTAWA ON	S/251.4	-6.69	122
80	SPL		Sweatland and Osgoode, Ottawa OTTAWA ON	SSW/253.4	-1.92	123

Map Key	DB	Company/Site Name	Address	Dir/Dist (m)	Elev Diff (m)	Page Number
<u>81</u>	EHS		301 Wilbrod St Ottawa ON K1N6M3	W/253.5	-0.09	<u>124</u>
<u>82</u>	PINC	ENBRIDGE GAS INC	70 MARLBOROUGH AVE.,OTTAWA,ON, K1N 8E9,CA ON	ESE/254.6	-12.36	<u>124</u>
<u>82</u>	SPL	ENBRIDGE CONSUMERS GAS	70 Marborough Ave, Ottawa, ON OTTAWA ON	ESE/254.6	-12.36	<u>124</u>
<u>83</u>	ECA	Nelson Place Apartments Inc.	305 Nelson St Ottawa ON K2C 1V1	WSW/256.8	0.94	<u>125</u>
<u>84</u>	EHS		290 Daly Ave Ottawa ON Ottawa ON K1N 6G5	NW/259.1	0.22	<u>125</u>
<u>85</u>	EHS		188 and 200 Stewart Street Ottawa ON K1N 6J9	W/259.8	-0.08	<u>126</u>
<u>86</u>	PINC	PIPELINE HIT - 1/2"	320 DALY AVE.,OTTAWA,ON,K1N 6G7, CA ON	NNW/264.0	0.94	<u>126</u>
<u>86</u>	SPL	Enbridge Gas Distribution Inc.	320 Daly Ave. Ottawa ON	NNW/264.0	0.94	<u>126</u>
<u>87</u>	EHS		65 Sweetland Ave Ottawa ON K1N7T9	SSW/264.1	-5.08	<u>127</u>
<u>88</u>	EHS		231 Coburg Street Ottawa ON	NNE/264.8	-0.08	<u>127</u>
<u>89</u>	EHS		245 Laurier Ave E Ottawa ON K1N6P7	WSW/265.7	0.95	<u>128</u>
<u>90</u>	GEN	Albert Falsetto	286 Wilbrod St. Ottawa ON K1N 6M2	W/269.0	-0.08	<u>128</u>

Map Key	DB	Company/Site Name	Address	Dir/Dist (m)	Elev Diff (m)	Page Number
<u>91</u>	ECA	Tina Martins-Campagna	355-361 Nelson St Ottawa ON	SW/277.6	-0.08	<u>128</u>
<u>92</u>	INC		359 NELSON STREET, OTTAWA ON	SW/278.9	-0.08	<u>128</u>
<u>92</u>	EHS		355, 359 and 361 Nelson Street Ottawa ON K1N 7S5	SW/278.9	-0.08	<u>129</u>
<u>93</u>	EHS		474 Wilbrod Street Ottawa ON K1N 6M9	NE/281.0	-0.08	<u>129</u>
<u>94</u>	CA	R.M. OF OTTAWA-CARLETON	LAURIER AVE/NELSON ST. OTTAWA CITY ON	WSW/285.5	0.22	<u>130</u>
<u>94</u>	CA	OTTAWA CITY	LAURIER AVE.E/NELSON ST. OTTAWA CITY ON	WSW/285.5	0.22	<u>130</u>
<u>95</u>	CA	OTTAWA CITY	COBOURG ST./STEWART ST. OTTAWA CITY ON	NNE/287.2	-0.08	<u>130</u>
<u>96</u>	CA	R.M. OF OTTAWA-CARLETON	DALY AVE./AUGUSTA ST. OTTAWA CITY ON	NNW/288.6	0.97	<u>130</u>
<u>97</u>	EHS		309/311 Daly Ave Ottawa ON K1N 6G6	NW/290.0	-0.14	<u>131</u>
<u>97</u>	EHS		309 Daly Ave Ottawa ON K1N6G6	NW/290.0	-0.14	<u>131</u>
<u>98</u>	BORE		ON	NNE/291.1	-0.08	<u>131</u>
<u>99</u>	EHS		146 through 170 Osgoode Street Ottawa ON K1N 6S6	SSW/291.2	-1.69	<u>132</u>
<u>99</u>	EHS		146 - 170 Osgoode Street Ottawa ON K1N 6S6	SSW/291.2	-1.69	<u>132</u>

<i>Map Key</i>	<i>DB</i>	<i>Company/Site Name</i>	<i>Address</i>	<i>Dir/Dist (m)</i>	<i>Elev Diff (m)</i>	<i>Page Number</i>
<u>100</u>	HINC		32 RANGE ROAD OTTAWA ON	E/291.6	-14.00	<u>133</u>
<u>101</u>	PINC	PIPELINE HIT - 1/2"	325 DALY AVENUE,,OTTAWA,ON,K1N 6G6,CA ON	NNW/297.7	0.97	<u>133</u>
<u>102</u>	SPL	ENBRIDGE CONSUMERS GAS INC.	GAS MAIN @ 323 DALY ROAD NATURAL GAS PIPELINE OTTAWA CITY ON K1N 6G6	NNW/297.7	0.46	<u>134</u>
<u>103</u>	SPL	PETRO-CANADA	476 WILBROD STREET TANK TRUCK (CARGO) OTTAWA CITY ON K1N 6M8	NE/297.8	-0.08	<u>134</u>
<u>104</u>	INC		296 NELSON STREET, OTTAWA ON	WSW/298.6	-0.08	<u>135</u>
<u>105</u>	EHS		238 Laurier Ave E Ottawa ON K1N6P2	WSW/299.1	0.22	<u>136</u>

Executive Summary: Summary By Data Source

BORE - Borehole

A search of the BORE database, dated 1875-Jul 2018 has found that there are 5 BORE site(s) within approximately 0.30 kilometers of the project property.

<u>Site</u>	<u>Address</u>	<u>Distance (m)</u>	<u>Map Key</u>
	ON	139.7	<u>25</u>
	ON	152.9	<u>30</u>
	ON	157.0	<u>33</u>
	ON	185.7	<u>49</u>
	ON	291.1	<u>98</u>

CA - Certificates of Approval

A search of the CA database, dated 1985-Oct 30, 2011* has found that there are 11 CA site(s) within approximately 0.30 kilometers of the project property.

<u>Site</u>	<u>Address</u>	<u>Distance (m)</u>	<u>Map Key</u>
1728067 Ontario Limited	404 Laurier Ave E Parking Space #8 Ottawa ON	91.1	<u>14</u>
A. POTVIN CONSTRUCTION LTD.	353 FRIEL STREET (SWM) OTTAWA ON K1N 7W7	134.5	<u>22</u>
OTTAWA CITY	FRIEL ST./LAURIER AVE. OTTAWA CITY ON	142.5	<u>26</u>

<u>Site</u>	<u>Address</u>	<u>Distance (m)</u>	<u>Map Key</u>
Lucienne Marie Emilia Berthiaume	258 Stewart Street Ottawa ON	178.7	<u>43</u>
OTTAWA CITY	SWEETLAND AVE./LAURIER AVE./SO OTTAWA CITY ON	189.1	<u>56</u>
R.M. OF OTTAWA-CARLETON	SWEETLAND AVE./LAURIER AVE./SO OTTAWA CITY ON	189.1	<u>56</u>
OTTAWA CITY - KING EDWARD AVENUE	STEWART ST./CHAPEL ST. OTTAWA CITY ON	202.3	<u>65</u>
OTTAWA CITY	LAURIER AVE.E/NELSON ST. OTTAWA CITY ON	285.5	<u>94</u>
R.M. OF OTTAWA-CARLETON	LAURIER AVE/NELSON ST. OTTAWA CITY ON	285.5	<u>94</u>
OTTAWA CITY	COBOURG ST./STEWART ST. OTTAWA CITY ON	287.2	<u>95</u>
R.M. OF OTTAWA-CARLETON	DALY AVE./AUGUSTA ST. OTTAWA CITY ON	288.6	<u>96</u>

EBR - Environmental Registry

A search of the EBR database, dated 1994 - Feb 28, 2025 has found that there are 2 EBR site(s) within approximately 0.30 kilometers of the project property.

<u>Site</u>	<u>Address</u>	<u>Distance (m)</u>	<u>Map Key</u>
Lucienne Marie Emilia Berthiaume	258 Stewart Street Ottawa Ontario K1N 6K4 Ottawa ON	178.7	<u>43</u>

<u>Site</u>	<u>Address</u>	<u>Distance (m)</u>	<u>Map Key</u>
368 Chapel St. Inc.	368 Chapel Street Ottawa, ON K2G 0G5 Canada ON	242.3	<u>77</u>

ECA - Environmental Compliance Approval

A search of the ECA database, dated Oct 2011-Feb 28, 2025 has found that there are 15 ECA site(s) within approximately 0.30 kilometers of the project property.

<u>Site</u>	<u>Address</u>	<u>Distance (m)</u>	<u>Map Key</u>
1728067 Ontario Limited	404 Laurier Ave E Parking Space #8 Ottawa ON K1J 7X8	91.1	<u>14</u>
Sam Himyary and Maha Al-Yasiri	59 Russell Ave Ottawa ON K1V 2H9	137.1	<u>24</u>
Lucienne Marie Emilia Berthiaume	258 Stewart Street Ottawa ON K1C 6Y4	178.7	<u>43</u>
City of Ottawa	Blackburn Avenue, Chapel Street Ottawa ON K1V 6A6	229.4	<u>74</u>
City of Ottawa	Blackburn Avenue, Chapel Street Ottawa ON K1V 6A6	229.4	<u>74</u>
368 Chapel St. Inc.	368 Chapel Street Ottawa ON K2G 0G5	242.3	<u>77</u>
City of Ottawa	Laurier Avenue East from Waller St to Nelson St Ottawa ON K1P 1J1	247.9	<u>78</u>
City of Ottawa	Laurier Avenue East from Waller St to Nelson St Ottawa ON K1P 1J1	247.9	<u>78</u>
City of Ottawa	Road Allowance on Daly Avenue Ottawa ON K1P 1J1	247.9	<u>78</u>

<u>Site</u>	<u>Address</u>	<u>Distance (m)</u>	<u>Map Key</u>
City of Ottawa	Laurier Avenue East from Waller St to Nelson St Ottawa ON K1P 1J1	247.9	<u>78</u>
City of Ottawa	Road Allowance on Daly Avenue Ottawa ON K1P 1J1	247.9	<u>78</u>
City of Ottawa	Waller Street from 23 metres northwest of Daly Avenue to 19 metres northwest of Laurier Avenue East Ottawa ON K2G 6J8	247.9	<u>78</u>
2478014 Ontario Limited	84 Russell Ave Ottawa ON K1W 0H9	251.4	<u>79</u>
Nelson Place Apartments Inc.	305 Nelson St Ottawa ON K2C 1V1	256.8	<u>83</u>
Tina Martins-Campagna	355-361 Nelson St Ottawa ON	277.6	<u>91</u>

EHS - ERIS Historical Searches

A search of the EHS database, dated 1999-Aug 31, 2024 has found that there are 48 EHS site(s) within approximately 0.30 kilometers of the project property.

<u>Site</u>	<u>Address</u>	<u>Distance (m)</u>	<u>Map Key</u>
	315 Chapel Street, Ottawa, On. Ottawa ON K1N 7Z2	0.0	<u>1</u>
	315 Chapel St Ottawa ON	0.0	<u>2</u>
	323 Chapel St Ottawa ON K1N7Z2	34.3	<u>7</u>

<u>Site</u>	<u>Address</u>	<u>Distance (m)</u>	<u>Map Key</u>
	288 Chapel Street Ottawa ON K1N 7Y9	74.6	<u>12</u>
	29 Russell Ave Ottawa Ontario Ottawa ON K1N 7W9	88.2	<u>13</u>
	301 Laurier Ave E Ottawa ON K1N 6P8	112.7	<u>17</u>
	36 Russell Ave Ottawa ON	129.4	<u>20</u>
	353 Friel Street Ottawa ON	134.5	<u>22</u>
	353 Friel St Ottawa ON K1N7W7	134.5	<u>22</u>
	326 Wilbrod Street Ottawa ON K1N 6M5	150.8	<u>29</u>
	50 Russell Ave Ottawa ON K1N 7W8	154.3	<u>31</u>
	50 Russell Ave Ottawa ON K1N7W8	154.3	<u>31</u>
	351 Friel Street Ottawa Ottawa ON K1N 7W7	160.5	<u>34</u>
	339 Wilbrod Street Ottawa ON K1N 6M4	161.9	<u>35</u>
	351 Friel St Ottawa ON K1N 7W7	162.4	<u>36</u>

<u>Site</u>	<u>Address</u>	<u>Distance (m)</u>	<u>Map Key</u>
	330 Wilbrod Street Ottawa ON K1N 6M5	165.3	<u>37</u>
	280 Laurier Ave E Ottawa Ottawa ON K1N 6P5	172.4	<u>40</u>
	280 Laurier Avenue East Ottawa ON K1N 6P5	172.4	<u>40</u>
	362 Friel Street Ottawa ON K1N 7W6	173.3	<u>41</u>
	362 Friel St Ottawa ON K1N7W6	173.3	<u>41</u>
	60 Russell Avenue Ottawa ON	179.7	<u>44</u>
	319 Wilbrod St Ottawa On Ottawa ON K1N6M4	181.8	<u>45</u>
	360 Friel Street Ottawa ON K1N 7W7	184.2	<u>47</u>
	261 Laurier Avenue East Ottawa ON K1N 6P7	186.6	<u>51</u>
	261 Laurier Avenue East and 400 Friel Street Ottawa ON	187.4	<u>53</u>
	45 Blackburn Ave Ottawa ON K1N8A4	187.7	<u>54</u>

<u>Site</u>	<u>Address</u>	<u>Distance (m)</u>	<u>Map Key</u>
	360 Friel Street Ottawa ON K1N 7W7	187.8	<u>55</u>
	17 Marlborough Avenue Ottawa ON K1N 8E6	189.5	<u>57</u>
	325 Wilbrod St Ottawa ON K1N6M4	193.7	<u>59</u>
	265 Laurier Ave E Ottawa ON K1N 6P7	199.1	<u>62</u>
	71 Russell Avenue Ottawa ON K1N 7X2	200.7	<u>63</u>
	300 1/2 Wilbrod Street Ottawa ON K1N 6M1	207.2	<u>66</u>
	71 Russell Avenue Ottawa ON K1N 7X2	207.3	<u>67</u>
	300 1/2 Wilbrod St Ottawa ON K1N6M1	216.7	<u>71</u>
	300 1/2 Wilbrod Street Ottawa ON K1N 6M1	216.7	<u>71</u>
	301 Wilbrod St Ottawa ON K1N6M3	253.5	<u>81</u>
	290 Daly Ave Ottawa ON Ottawa ON K1N 6G5	259.1	<u>84</u>
	188 and 200 Stewart Street Ottawa ON K1N 6J9	259.8	<u>85</u>

<u>Site</u>	<u>Address</u>	<u>Distance (m)</u>	<u>Map Key</u>
	65 Sweetland Ave Ottawa ON K1N7T9	264.1	<u>87</u>
	231 Coburg Street Ottawa ON	264.8	<u>88</u>
	245 Laurier Ave E Ottawa ON K1N6P7	265.7	<u>89</u>
	355, 359 and 361 Nelson Street Ottawa ON K1N 7S5	278.9	<u>92</u>
	474 Wilbrod Street Ottawa ON K1N 6M9	281.0	<u>93</u>
	309/311 Daly Ave Ottawa ON K1N 6G6	290.0	<u>97</u>
	309 Daly Ave Ottawa ON K1N6G6	290.0	<u>97</u>
	146 through 170 Osgoode Street Ottawa ON K1N 6S6	291.2	<u>99</u>
	146 - 170 Osgoode Street Ottawa ON K1N 6S6	291.2	<u>99</u>
	238 Laurier Ave E Ottawa ON K1N6P2	299.1	<u>105</u>

GEN - Ontario Regulation 347 Waste Generators Summary

A search of the GEN database, dated 1986-Jun 30, 2024 has found that there are 17 GEN site(s) within approximately 0.30 kilometers of the project property.

<u>Site</u>	<u>Address</u>	<u>Distance (m)</u>	<u>Map Key</u>
CARLETON CONDOMINIUM CORP	333 Chapel St Ottawa ON K1N8A3	72.9	<u>11</u>
CARLETON CONDOMINIUM CORP	333 Chapel St Ottawa ON K1N8A3	72.9	<u>11</u>
Carleton Condominium Corp # 60	333 Chapel Street Ottawa ON K1N 8Y8	72.9	<u>11</u>
EMBASSY OF BELGIUM	395 LAURIER AVE. EAST OTTAWA ON K1N 6R4	108.0	<u>16</u>
EMBASSY OF BELGIUM 14-426	395 LAURIER AVE. EAST OTTAWA ON K1N 6R4	108.0	<u>16</u>
Conseil des ecoles publiques de l'est de l'Ontario CEPEO	339 Wilbrod Road Ottawa ON K1N 6M4	161.9	<u>35</u>
Conseil de ecoles publiques de l'Est de l'Ontario	Francojeunesse Pavillon, 339, rue Wilbrod Ottawa ON K1N 6M4	161.9	<u>35</u>
Conseil des ecoles publiques de l'Est de l'Ontario	339 rue Wilbrod st Ottawa ON K1N 6M3	161.9	<u>35</u>
Conseil des ecoles publiques de l'Est de l'Ontario	Pavillon Francojeunesse, 339, rue Wilbrod Ottawa ON K1N 6M4	161.9	<u>35</u>
Conseil des Écoles publiques de l'Est de l'Ontario	339 rue Wilbrod st Ottawa ON K1N 6M3	161.9	<u>35</u>
Conseil des Écoles publiques de l'est de l'Ontario	339 Wilbrod Road Ottawa ON K1N 6M4	161.9	<u>35</u>

<u>Site</u>	<u>Address</u>	<u>Distance (m)</u>	<u>Map Key</u>
Conseil des ecoles publiques de l'Est de l'Ontario	Pavillon Francojeunesse, 339, rue Wilbrod Ottawa ON	161.9	<u>35</u>
Norris Construction Management Inc.	51 Sweetland Avenue Ottawa ON	185.8	<u>50</u>
Greg Statler	55 Sweetland Ottawa ON K1N 7T7	194.8	<u>60</u>
Wincon Construction 1986 Ltd	265 Laurier Ave East Ottawa ON K1N 6P7	199.1	<u>62</u>
CLV Group Inc.	255 Stewart Street Ottawa ON	227.7	<u>73</u>
Albert Falsetto	286 Wilbrod St. Ottawa ON K1N 6M2	269.0	<u>90</u>

HINC - TSSA Historic Incidents

A search of the HINC database, dated 2006-June 2009* has found that there are 4 HINC site(s) within approximately 0.30 kilometers of the project property.

<u>Site</u>	<u>Address</u>	<u>Distance (m)</u>	<u>Map Key</u>
	400 WILBROD STREET OTTAWA ON K1N 6M8	132.6	<u>21</u>
	419 LAURIER STREET EAST OTTAWA ON	186.8	<u>52</u>
	419 LAURIER AVENUE EAST OTTAWA ON K1N 6R4	186.8	<u>52</u>
	32 RANGE ROAD OTTAWA ON	291.6	<u>100</u>

<u>Site</u>	<u>Address</u>	<u>Distance (m)</u>	<u>Map Key</u>
-------------	----------------	---------------------	----------------

INC - Fuel Oil Spills and Leaks

A search of the INC database, dated 31 Oct, 2023 has found that there are 3 INC site(s) within approximately 0.30 kilometers of the project property.

<u>Site</u>	<u>Address</u>	<u>Distance (m)</u>	<u>Map Key</u>
	320 LAURIER AVENUE EAST, OTTAWA ON	39.4	8
	359 NELSON STREET, OTTAWA ON	278.9	92
	296 NELSON STREET, OTTAWA ON	298.6	104

NPRI - National Pollutant Release Inventory - Historic

A search of the NPRI database, dated 1993-May 2017 has found that there are 1 NPRI site(s) within approximately 0.30 kilometers of the project property.

<u>Site</u>	<u>Address</u>	<u>Distance (m)</u>	<u>Map Key</u>
GWL REATLY ADVISORS	271 LAURIER Avenue East OTTAWA ON K1N6P7	190.6	58

PES - Pesticide Register

A search of the PES database, dated Oct 2011-Feb 28, 2025 has found that there are 1 PES site(s) within approximately 0.30 kilometers of the project property.

<u>Site</u>	<u>Address</u>	<u>Distance (m)</u>	<u>Map Key</u>
ENVIRO MASTERS - OTTAWA	45 MARLBOROUGH AVENUE OTTAWA ON K1N8E6	212.5	69

PINC - Pipeline Incidents

A search of the PINC database, dated Feb 28, 2021 has found that there are 7 PINC site(s) within approximately 0.30 kilometers of the project property.

<u>Site</u>	<u>Address</u>	<u>Distance (m)</u>	<u>Map Key</u>
	5 Blackburn Avenue, Ottawa ON	14.3	<u>6</u>
PIPELINE HIT 1 1/4"	338 WILBROD ST.,OTTAWA,ON,K1N 6M5, CA ON	135.1	<u>23</u>
ENBRIDGE GAS INC	39 SWEETLAND AVE.,OTTAWA,ON,K1N 7T7,CA ON	174.3	<u>42</u>
ENBRIDGE GAS INC	84 RUSSELL AVE.,OTTAWA,ON,K1N 7X1, CA ON	251.4	<u>79</u>
ENBRIDGE GAS INC	70 MARLBOROUGH AVE.,OTTAWA,ON,K1N 8E9,CA ON	254.6	<u>82</u>
PIPELINE HIT - 1/2"	320 DALY AVE.,OTTAWA,ON,K1N 6G7,CA ON	264.0	<u>86</u>
PIPELINE HIT - 1/2"	325 DALY AVENUE.,OTTAWA,ON,K1N 6G6, CA ON	297.7	<u>101</u>

RSC - Record of Site Condition

A search of the RSC database, dated 1997-Sept 2001, Oct 2004-Feb 2025 has found that there are 2 RSC site(s) within approximately 0.30 kilometers of the project property.

<u>Site</u>	<u>Address</u>	<u>Distance (m)</u>	<u>Map Key</u>
12784220 CANADA INC.	330 wilbrod ST Ottawa ON	144.7	<u>27</u>
12784220 CANADA INC.	326 Wilbrod ST Ottawa ON	156.1	<u>32</u>

SCT - Scott's Manufacturing Directory

A search of the SCT database, dated 1992-Mar 2011* has found that there are 4 SCT site(s) within approximately 0.30 kilometers of the project property.

<u>Site</u>	<u>Address</u>	<u>Distance (m)</u>	<u>Map Key</u>
CODE	321 Chapel St Ottawa ON K1N 7Z2	10.6	<u>4</u>
NGOMA	321 Chapel St Ottawa ON K1N 7Z2	10.6	<u>4</u>
Teb-Mar Products Inc.	313 Laurier Ave E Ottawa ON K1N 6P8	62.7	<u>10</u>
MicroAcoustic Instruments Inc.	460 Wilbrod St Unit 2 Ottawa ON K1N 6M8	216.2	<u>70</u>

SPL - Ontario Spills

A search of the SPL database, dated 1988-Jun 2024; Aug-Jan 2025 has found that there are 21 SPL site(s) within approximately 0.30 kilometers of the project property.

<u>Site</u>	<u>Address</u>	<u>Distance (m)</u>	<u>Map Key</u>
CHURCH	ALL SAINTS CHURCH 317 CHAPEL ST. OTTAWA CITY ON K1N 7Z2	0.0	<u>3</u>
OTTAWA HYDRO	14 BLACKBURN AVE. TRANSFORMER OTTAWA CITY ON K1N 8A3	8.6	<u>5</u>
Enbridge Gas Distribution Inc.	5 Blackburn Avenue Ottawa ON K1N 8A2	14.3	<u>6</u>
	352 Wilbrod Street ON	115.2	<u>18</u>
OTTAWA HYDRO	297 LAURIER AVE. EAST. TRANSFORMER OTTAWA CITY ON K1N 6P8	126.8	<u>19</u>

<u>Site</u>	<u>Address</u>	<u>Distance (m)</u>	<u>Map Key</u>
	338 Wilbrod St Ottawa ON	135.1	<u>23</u>
Enbridge Gas Distribution Inc.	39 Sweetland Ave Ottawa ON	174.3	<u>42</u>
PRIVATE RESIDENCE	258 STEWART ST FURNACE OIL TANK OTTAWA CITY ON K1N 6K4	178.7	<u>43</u>
Parson Refrigeration (1985) Ltd.	273 Laurier Ave Ottawa ON	183.9	<u>46</u>
	82 Goulburn Avenue Ottawa ON K1N 8E1	185.3	<u>48</u>
Enbridge Gas - Ottawa<UNOFFICIAL>	419 Laurier Ave - east Ottawa ON K1N 6R4	186.8	<u>52</u>
	Laurier Avenue East and Sweetland Avenue<UNOFFICIAL> Ottawa ON	189.1	<u>56</u>
ULTRAMAR	332 OSGOOD STREET TANK TRUCK (CARGO) OTTAWA CITY ON K1N 6T3	195.4	<u>61</u>
Enbridge Gas Distribution Inc.	63 Sweetland Avenue Ottawa ON	224.3	<u>72</u>
Enbridge Gas Distribution Inc.	307 Wilbrod Street Ottawa ON	233.7	<u>75</u>
ENBRIDGE CONSUMERS GAS	84 Russel Ave, Ottawa, ON OTTAWA ON	251.4	<u>79</u>

<u>Site</u>	<u>Address</u>	<u>Distance (m)</u>	<u>Map Key</u>
	Sweatland and Osgoode, Ottawa OTTAWA ON	253.4	<u>80</u>
ENBRIDGE CONSUMERS GAS	70 Marborough Ave, Ottawa, ON OTTAWA ON	254.6	<u>82</u>
Enbridge Gas Distribution Inc.	320 Daly Ave. Ottawa ON	264.0	<u>86</u>
ENBRIDGE CONSUMERS GAS INC.	GAS MAIN @ 323 DALY ROAD NATURAL GAS PIPELINE OTTAWA CITY ON K1N 6G6	297.7	<u>102</u>
PETRO-CANADA	476 WILBROD STREET TANK TRUCK (CARGO) OTTAWA CITY ON K1N 6M8	297.8	<u>103</u>

WWIS - Water Well Information System

A search of the WWIS database, dated Dec 31 2023 has found that there are 9 WWIS site(s) within approximately 0.30 kilometers of the project property.

<u>Site</u>	<u>Address</u>	<u>Distance (m)</u>	<u>Map Key</u>
	324 CHAPEL ST OTTAWA ON <i>Well ID: 7044389</i>	46.3	<u>9</u>
	301 LAURIER AVE E Ottawa ON <i>Well ID: 7196193</i>	106.5	<u>15</u>
	ON <i>Well ID: 7414011</i>	147.3	<u>28</u>
	339 WILBROD ST. Ottawa ON <i>Well ID: 7101159</i>	161.9	<u>35</u>
	258 STEWART ST. Ottawa ON	167.6	<u>38</u>

<u>Site</u>	<u>Address</u>	<u>Distance (m)</u>	<u>Map Key</u>
	<i>Well ID:</i> 7106553		
	258 STEWART STREET OTTAWA ON	168.4	<u>39</u>
	<i>Well ID:</i> 7047370		
	325 FRIEL ST ON	200.8	<u>64</u>
	<i>Well ID:</i> 7296576		
	3312 CR #43 Smiths Falls ON	208.7	<u>68</u>
	<i>Well ID:</i> 7107564		
	380 CUMBERLAND ST Ottawa ON	236.3	<u>76</u>
	<i>Well ID:</i> 7350809		

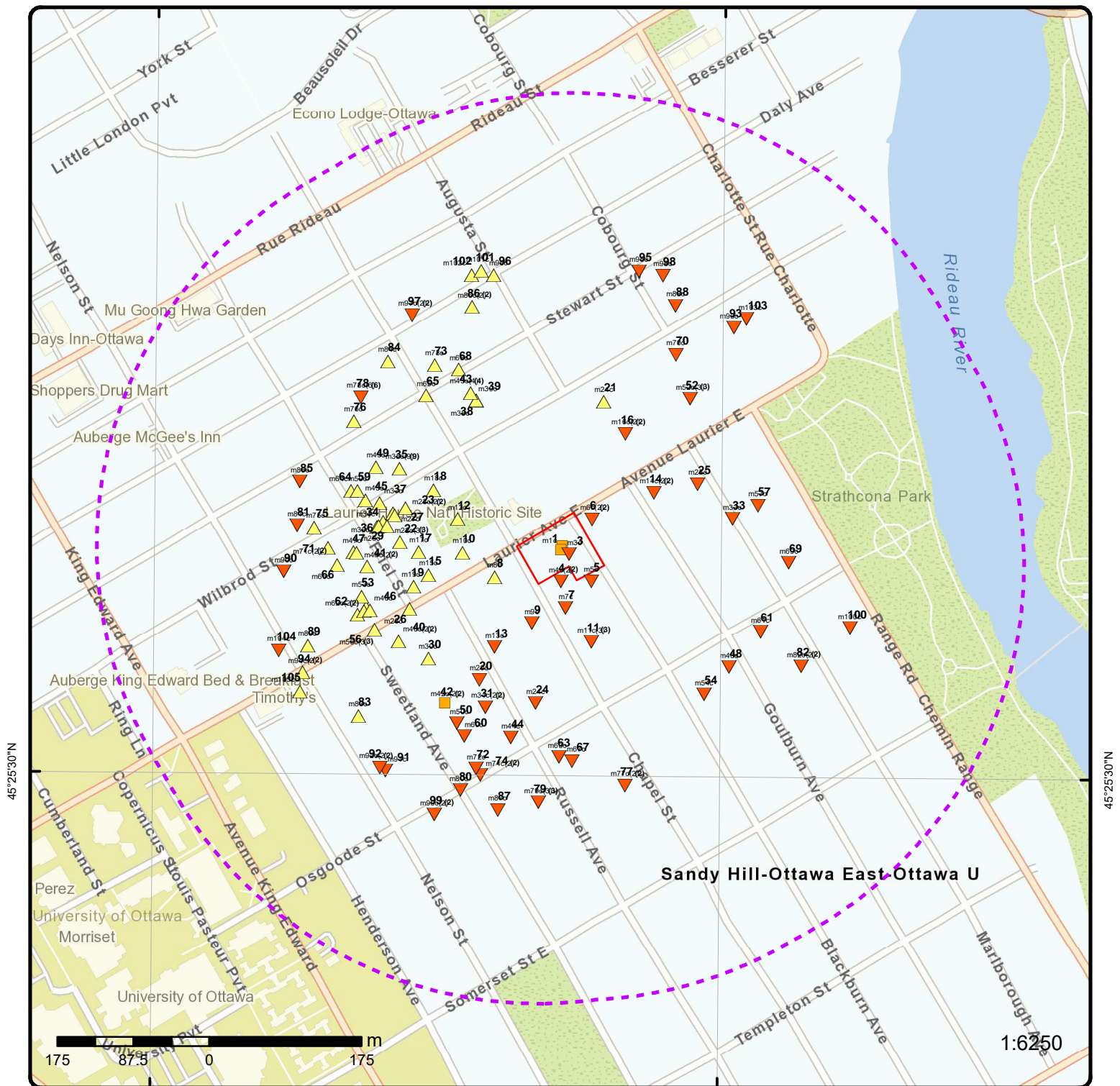

Map: 0.3 Kilometer Radius

Order Number: 25041000453

Address: 315_321 Chapel Street, Ottawa, ON, Ottawa, ON



75°40'30"W

45°25'30"N

45°25'30"N

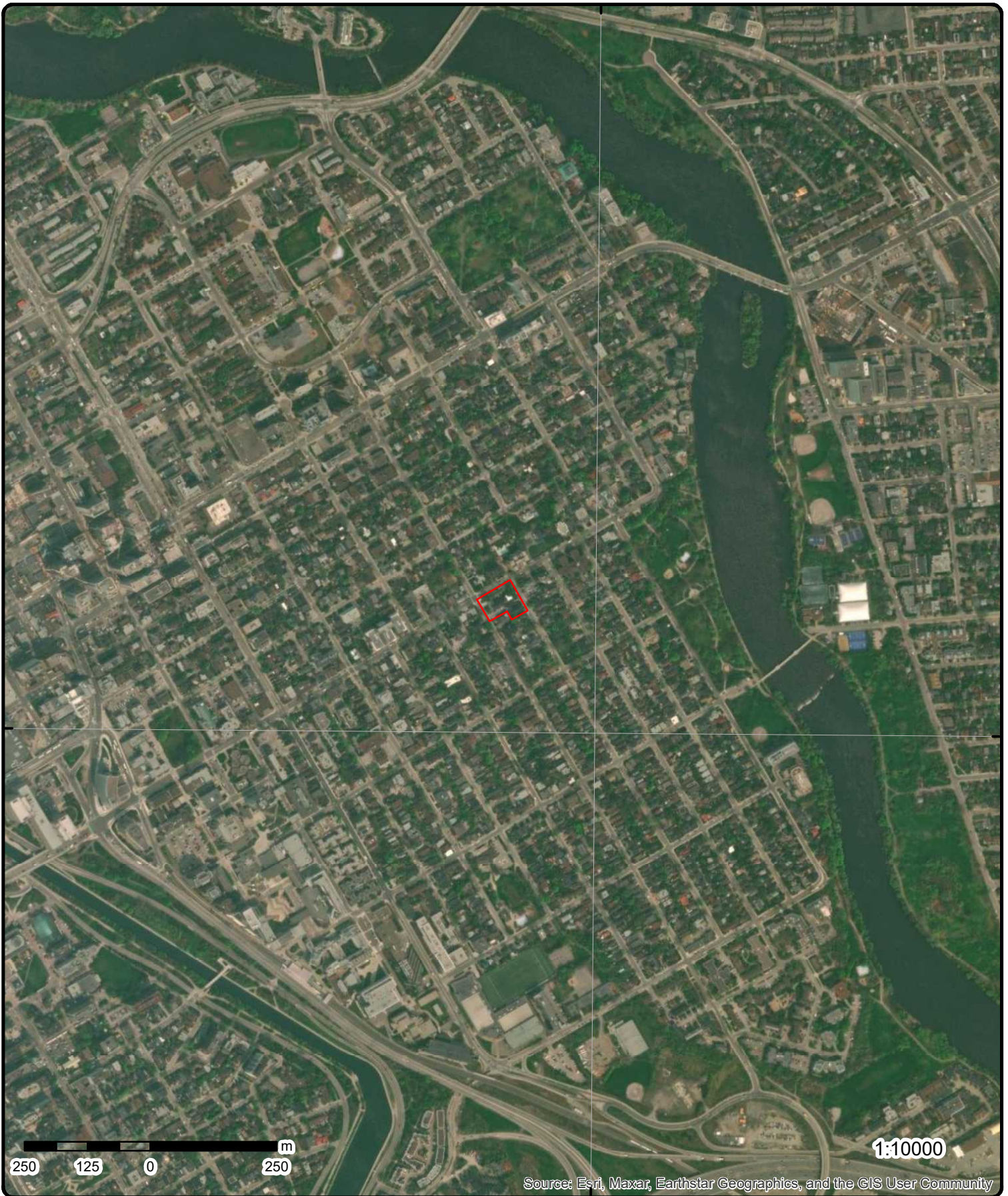

Aerial Year: 2023

Order Number: 25041000453

Address: 315_321 Chapel Street, Ottawa, ON, Ottawa, ON



Source: ESRI World Imagery

© ERIS Information Limited Partnership

75°42'W

75°40'30"W

75°39'W

45°27'N

45°27'N

45°25'30"N

45°25'30"N

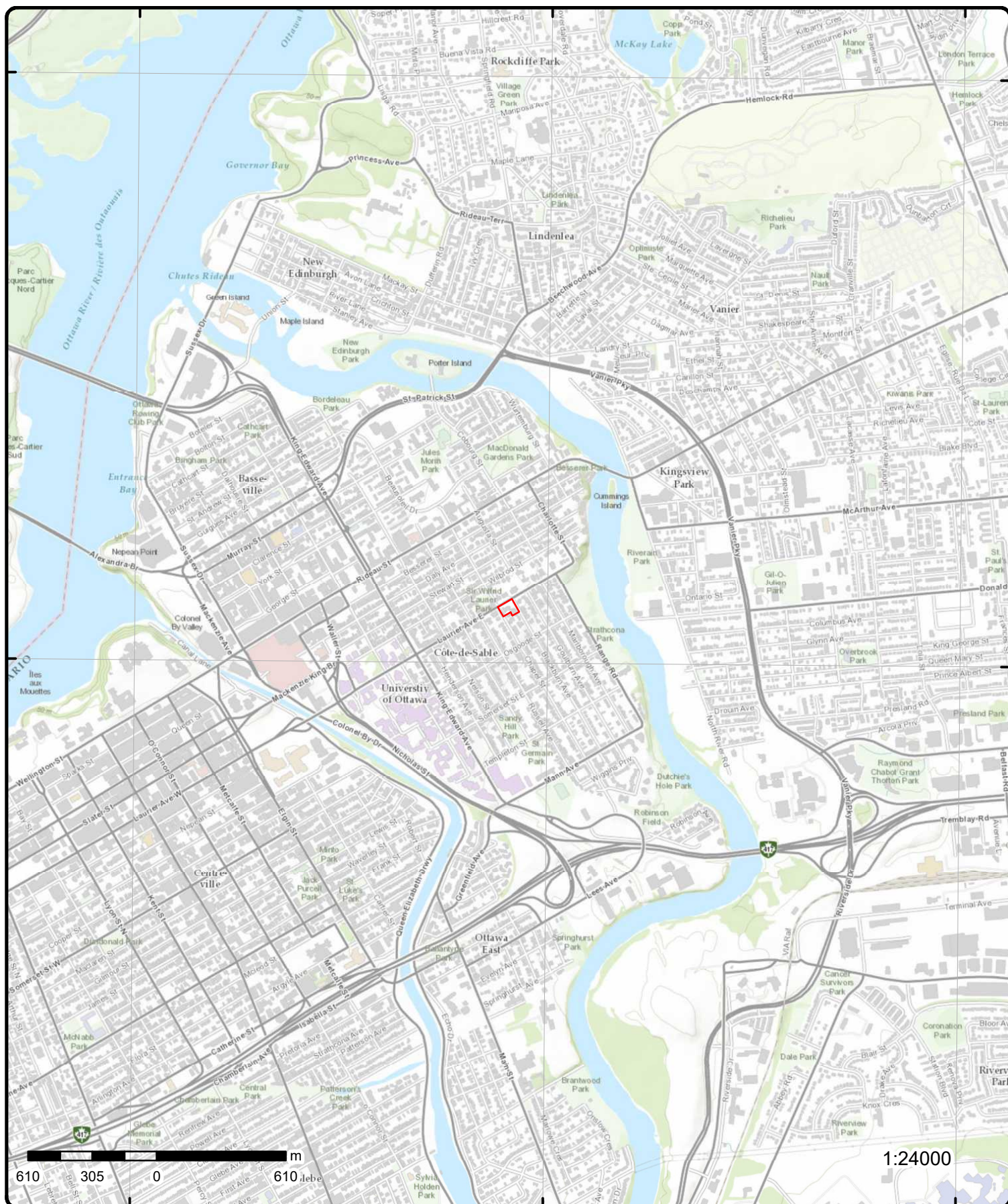

Topographic Map

Order Number: 25041000453

Address: 315_321 Chapel Street, Ottawa, ON, ON

Source: ESRI World Topographic Map

© ERIS Information Limited Partnership



Detail Report

Map Key	Number of Records	Direction/ Distance (m)	Elev/Diff (m)	Site	DB
1	1 of 1	N/0.0	72.0 / 0.00	315 Chapel Street, Ottawa, On. Ottawa ON K1N 7Z2	EHS
Order No: 23030702607 Status: C Report Type: RSC Report (Urban) Report Date: 10-MAR-23 Date Received: 07-MAR-23 Previous Site Name: Lot/Building Size: Additional Info Ordered:		Nearest Intersection: Municipality: Client Prov/State: ON Search Radius (km): .3 X: -75.67734281 Y: 45.42733653			
2	1 of 1	NNE/0.0	72.0 / 0.00	315 Chapel St Ottawa ON	EHS
Order No: 20161104073 Status: C Report Type: Custom Report Report Date: 11-NOV-16 Date Received: 04-NOV-16 Previous Site Name: Lot/Building Size: Additional Info Ordered:		Nearest Intersection: Municipality: Client Prov/State: ON Search Radius (km): .3 X: -75.677325 Y: 45.427376			
3	1 of 1	ESE/0.0	70.6 / -1.40	CHURCH ALL SAINTS CHURCH 317 CHAPEL ST. OTTAWA CITY ON K1N 7Z2	SPL
Ref No: 47841 Year: Incident Dt: 3/20/1991 Dt MOE Arvl on Scn: MOE Reported Dt: 3/20/1991 Dt Document Closed: Site No: MOE Response: Site County/District: Site Geo Ref Meth: Site District Office: Nearest Watercourse: Site Name: Site Address: Site Region: Site Municipality: OTTAWA CITY Site Lot: Site Conc: Site Geo Ref Accu: Site Map Datum: Northings: Easting: Entity Operating Name: Client Name:		Municipality No: 20101 Nature of Damage: Discharger Report: Material Group: Impact to Health: Agency Involved: FIRST FUELS			

Map Key	Number of Records	Direction/ Distance (m)	Elev/Diff (m)	Site	DB
Client Type: Source Type: Incident Cause: VALVE/FITTING LEAK OR FAILURE Incident Preceding Spill: Incident Reason: GASKET/JOINT Incident Summary: ALL SAINTS CHURCH - STOVE OIL TO GROUND FROM LEAKY PUMP SEAL ON BOILER Environment Impact: NOT ANTICIPATED Health Env Consequence: Nature of Impact: Water course or lake Contaminant Qty: Contaminant Qty 1: Contaminant Unit: Contaminant Code: Contaminant Name: Contaminant Limit 1: Contam Limit Freq 1: Contaminant UN No 1: Receiving Medium: LAND Activity Preceding Spill: Property 2nd Watershed: Property Tertiary Watershed: Sector Type: SAC Action Class: Call Report Locatn Geodata: Time Reported: System Facility Address:					
4	1 of 2	S/10.6	70.9 / -1.08	NGOMA 321 Chapel St Ottawa ON K1N 7Z2	SCT
Established: 01-SEP-59 Plant Size (ft²): Employment: --Details-- Description: Periodical Publishers SIC/NAICS Code: 511120					
4	2 of 2	S/10.6	70.9 / -1.08	CODE 321 Chapel St Ottawa ON K1N 7Z2	SCT
Established: 01-AUG-59 Plant Size (ft²): Employment: --Details-- Description: Social Advocacy Organizations SIC/NAICS Code: 813310 Description: Book Publishers SIC/NAICS Code: 511130 Description: Grant-Making and Giving Services SIC/NAICS Code: 813210					

Map Key	Number of Records	Direction/ Distance (m)	Elev/Diff (m)	Site	DB
5	1 of 1	SE/8.6	69.9 / -2.03	OTTAWA HYDRO 14 BLACKBURN AVE. TRANSFORMER OTTAWA CITY ON K1N 8A3	SPL
<div> <div> Ref No: 101640 Year: Incident Dt: 6/21/1994 Dt MOE Arvl on Scn: MOE Reported Dt: 6/21/1994 Dt Document Closed: Site No: MOE Response: Site County/District: Site Geo Ref Meth: Site District Office: Nearest Watercourse: Site Name: Site Address: Site Region: Site Municipality: OTTAWA CITY Site Lot: Site Conc: Site Geo Ref Accu: Site Map Datum: Northings: Easting: Entity Operating Name: Client Name: Client Type: Source Type: Incident Cause: COOLING SYSTEM LEAK Incident Preceding Spill: Incident Reason: MATERIAL FAILURE Incident Summary: OTTAWA HYDRO: 0.5L PCB TRANSFORMER OIL LEAK FROM POLE MOUNT TRANSFORMER Environment Impact: POSSIBLE Health Env Consequence: Nature of Impact: Soil contamination Contaminant Qty: Contaminant Qty 1: Contaminant Unit: Contaminant Code: Contaminant Name: Contaminant Limit 1: Contam Limit Freq 1: Contaminant UN No 1: Receiving Medium: LAND Activity Preceding Spill: Property 2nd Watershed: Property Tertiary Watershed: Sector Type: SAC Action Class: Call Report Locatn Geodata: Time Reported: System Facility Address: </div> <div> Municipality No: 20101 Nature of Damage: Discharger Report: Material Group: Impact to Health: Agency Involved: </div> </div>					
6	1 of 2	NE/14.3	70.7 / -1.27	Enbridge Gas Distribution Inc. 5 Blackburn Avenue Ottawa ON K1N 8A2	SPL
<div> <div> Ref No: 2608-8TUQQ8 Year: Incident Dt: 30-APR-12 Dt MOE Arvl on Scn: MOE Reported Dt: 30-APR-12 </div> <div> Municipality No: Nature of Damage: Discharger Report: Material Group: Impact to Health: </div> </div>					

<i>Map Key</i>	<i>Number of Records</i>	<i>Direction/ Distance (m)</i>	<i>Elev/Diff (m)</i>	<i>Site</i>	<i>DB</i>
Dt Document Closed:		Agency Involved:			
Site No:					
MOE Response:		Not MOE mandate			
Site County/District:					
Site Geo Ref Meth:					
Site District Office:					
Nearest Watercourse:					
Site Name:		Private Residence <UNOFFICIAL>			
Site Address:		5 Blackburn Avenue			
Site Region:					
Site Municipality:		Ottawa			
Site Lot:					
Site Conc:					
Site Geo Ref Accu:					
Site Map Datum:					
Northing:					
Easting:					
Entity Operating Name:					
Client Name:		Enbridge Gas Distribution Inc.			
Client Type:					
Source Type:					
Incident Cause:		Discharge or Emission to Air			
Incident Preceding Spill:					
Incident Reason:		Spill			
Incident Summary:		TSSA FSB: Evacuation of 4 homes, 1 commercial bldg			
Environment Impact:		Confirmed			
Health Env Consequence:					
Nature of Impact:		Air Pollution			
Contaminant Qty:					
Contaminant Qty 1:					
Contaminant Unit:					
Contaminant Code:		35			
Contaminant Name:		NATURAL GAS (METHANE)			
Contaminant Limit 1:					
Contam Limit Freq 1:					
Contaminant UN No 1:					
Receiving Medium:		Sewage - Municipal/Private and Commercial			
Activity Preceding Spill:					
Property 2nd Watershed:					
Property Tertiary Watershed:					
Sector Type:		Pipeline			
SAC Action Class:		TSSA - Fuel Safety Branch			
Call Report Locatn Geodata:					
Time Reported:					
System Facility Address:					

6	2 of 2	NE/14.3	70.7 / -1.27	5 Blackburn Avenue, Ottawa ON	PINC
Incident Id:					
Incident No:		801266			
Incident Reported Dt:					
Type:		FS-Pipeline Incident			
Status Code:		Pipeline Damage Reason Est			
Tank Status:		RC Established			
Task No:		3816273			
Spills Action Centre:					
Fuel Type:					
Fuel Occurrence Tp:					
Date of Occurrence:					
Occurrence Start Dt:		2012/04/30			
Depth:					
Customer Acct Name:					
Incident Address:					
Pipe Material:					
Fuel Category:		Natural Gas			
Health Impact:					
Environment Impact:					
Property Damage:		Yes			
Service Interrupt:					
Enforce Policy:		No			
Public Relation:					
Pipeline System:					
PSIG:					
Attribute Category:		FS-Perform P-line Inc Invest			
Regulator Location:					
Method Details:		E-mail			

Map Key	Number of Records	Direction/ Distance (m)	Elev/Diff (m)	Site	DB
Operation Type: Pipeline Type: Regulator Type: Summary: 5 Blackburn Avenue, Ottawa - 1" Pipeline Hit Reported By: Michael Gruttner - Enbridge-Ottawa Affiliation: Occurrence Desc: Damage Reason: Deteriorated facility Notes:					
<u>7</u>	1 of 1	S/34.3	70.9 / -1.05	323 Chapel St Ottawa ON K1N7Z2	EHS
Order No: 20140826077 Status: C Report Type: Custom Report Report Date: 02-SEP-14 Date Received: 26-AUG-14 Previous Site Name: Lot/Building Size: Additional Info Ordered:					
Nearest Intersection: Municipality: Client Prov/State: ON Search Radius (km): .25 X: -75.677103 Y: 45.426752					
<u>8</u>	1 of 1	WSW/39.4	72.9 / 0.92	320 LAURIER AVENUE EAST, OTTAWA ON	INC
Incident No: 1580484 Incident ID: Instance No: Status Code: Incident Status: Incident Severity: Task No: 5374018 Attribute Category: FS-Perform L1 Incident Insp Context: Date of Occurrence: 2015/02/21 00:00:00 Time of Occurrence: 00:01:00 Occr Insp Start Dt: 2015/02/23 00:00:00 Incident Creat On: Instance Creat Dt: Instance Install Dt: Approx Quant Rel: Tank Capacity: Fuels Occur Type: CO Release Occur Type Rpt: Occur Category: Fuel Type Involved: Natural Gas Fuel Type Reported: Enforcement Policy: NULL Prc Escalation Req: NULL Item: Item Description: Device Installed Location: Venting Type: Vent Conn Mater: Vent Chimney Mater: Pipeline Type: Pipeline Involved: Pipe Material: Regulator Location: Regulator Type: Liquid Prop Make: Liquid Prop Model:					
Any Health Impact: No Any Enviro Impact: No Service Intrap: Yes Was Prop Damaged: No Reside App. Type: Commer App. Type: Indus App. Type: Institut App. Type: Depth Ground Cover: Operation Pressure: Equipment Type: Equipment Model: Serial No: Cylinder Capacity: Cylinder Cap Units: Cylinder Mat Type: Pump Flow Rate Cap: Contam. Migrated: Near Body of Water: Drainage System: Sub Surface Contam: Tank Material Type: Tank Storage Type: Tank Location Type:					

Map Key	Number of Records	Direction/ Distance (m)	Elev/Diff (m)	Site	DB
Liquid Prop Serial No: Liquid Prop Notes: Inventory Address: 320 LAURIER AVENUE EAST, OTTAWA - CO RELEASE Invent Postal Code: Notes: Contact Natural Env: Aff Prop Use Water: Occurrence Narrative: CO Release from exhaust venting. Wrong venting used Operation Type Involved: Multi-unit Residential					
<u>9</u>	1 of 1	SSW/46.3	71.0 / -0.92	324 CHAPEL ST OTTAWA ON	WWIS
Well ID: 7044389 Construction Date: Use 1st: Use 2nd: Final Well Status: Observation Wells Water Type: Casing Material: Audit No: Z58316 Tag: A051274 Constructn Method: Elevation (m): Elevatn Reliability: Depth to Bedrock: Well Depth: Overburden/Bedrock: Pump Rate: Static Water Level: Clear/Cloudy: Municipality: OTTAWA CITY Site Info: PDF URL (Map): https://d2khazk8e83rdv.cloudfront.net/moe_mapping/downloads/2Water/Wells_pdfs/704\7044389.pdf					
Flowing (Y/N): Flow Rate: Data Entry Status: Data Src: Date Received: 06/04/2007 Selected Flag: TRUE Abandonment Rec: Contractor: 1844 Form Version: 3 Owner: County: OTTAWA-CARLETON Lot: Concession: Concession Name: Easting NAD83: Northing NAD83: Zone: UTM Reliability:					
Additional Detail(s) (Map) Well Completed Date: 12/18/2006 Year Completed: 2006 Depth (m): 4.88 Latitude: 45.4265691934022 Longitude: -75.6777601298065 X: -75.67775996781181 Y: 45.42656918632473 Path: 704\7044389.pdf					
Bore Hole Information Bore Hole ID: 11766806 DP2BR: Spatial Status: Code OB: Code OB Desc: Open Hole: Cluster Kind: Date Completed: 12/18/2006 Remarks: Location Method Desc: on Water Well Record Elevrc Desc: Location Source Date: Improvement Location Source:					
Elevation: Elevrc: Zone: 18 East83: 446980.00 North83: 5030562.00 Org CS: UTM83 UTMRC: 3 UTMRC Desc: margin of error : 10 - 30 m Location Method: wwr					

Map Key	Number of Records	Direction/ Distance (m)	Elev/Diff (m)	Site	DB
Improvement Location Method: Source Revision Comment: Supplier Comment:					
<u>Overburden and Bedrock Materials Interval</u>					
Formation ID:		933102765			
Layer:		2			
Color:		6			
General Color:		BROWN			
Material 1:		28			
Material 1 Desc:		SAND			
Material 2:		11			
Material 2 Desc:		GRAVEL			
Material 3:					
Material 3 Desc:					
Formation Top Depth:					
Formation End Depth:		1.7000000476837158			
Formation End Depth UOM:		m			
<u>Overburden and Bedrock Materials Interval</u>					
Formation ID:		933102766			
Layer:		3			
Color:		2			
General Color:		GREY			
Material 1:		05			
Material 1 Desc:		CLAY			
Material 2:		84			
Material 2 Desc:		SILTY			
Material 3:		91			
Material 3 Desc:		WATER-BEARING			
Formation Top Depth:		1.7000000476837158			
Formation End Depth:		4.880000114440918			
Formation End Depth UOM:		m			
<u>Annular Space/Abandonment Sealing Record</u>					
Plug ID:		933320108			
Layer:		1			
Plug From:		0.30000001192092896			
Plug To:		1.0			
Plug Depth UOM:		m			
<u>Method of Construction & Well Use</u>					
Method Construction ID:		967044389			
Method Construction Code:		B			
Method Construction:		Other Method			
Other Method Construction:					
<u>Pipe Information</u>					
Pipe ID:		11774496			
Casing No:		1			
Comment:					
Alt Name:					

Map Key	Number of Records	Direction/ Distance (m)	Elev/Diff (m)	Site	DB
<u>Construction Record - Casing</u>					
Casing ID:		930900166			
Layer:		1			
Material:		5			
Open Hole or Material:		PLASTIC			
Depth From:		0.0			
Depth To:		1.2999999523162842			
Casing Diameter:		51.0			
Casing Diameter UOM:		cm			
Casing Depth UOM:		m			
<u>Construction Record - Screen</u>					
Screen ID:		933424714			
Layer:		1			
Slot:		10			
Screen Top Depth:		1.5			
Screen End Depth:		4.880000114440918			
Screen Material:		5			
Screen Depth UOM:		m			
Screen Diameter UOM:		cm			
Screen Diameter:		58.0			
<u>Hole Diameter</u>					
Hole ID:		11853422			
Diameter:		10.0			
Depth From:		0.0			
Depth To:		4.880000114440918			
Hole Depth UOM:		m			
Hole Diameter UOM:		cm			
<u>10</u>	1 of 1	W/62.7	72.9 / 0.92	Teb-Mar Products Inc. 313 Laurier Ave E Ottawa ON K1N 6P8	SCT
Established:		1994			
Plant Size (ft²):					
Employment:		4			
<u>--Details--</u>					
Description:		Cutlery and Hand Tool Manufacturing			
SIC/NAICS Code:		332210			
<u>11</u>	1 of 3	SSE/72.9	68.2 / -3.81	CARLETON CONDOMINIUM CORP 333 Chapel St Ottawa ON K1N8A3	GEN
<u>Generator Info</u>					
Generator No:		ON3954931		Choice of Contact:	
Approval Years:		As of Jul 2020		Contaminated Fac:	
Status:		Registered		MHSW Facility:	
PO Box No:				SIC Code:	
Country:		Canada			
Co Admin:					
Phone No Admin:					

Map Key	Number of Records	Direction/ Distance (m)	Elev/Diff (m)	Site	DB
SIC Description:					
<u>Waste Detail(s)</u>					
Waste Class:		252 L			
Waste Class Name:		Waste crankcase oils and lubricants			
11	2 of 3	SSE/72.9	68.2 / -3.81	CARLETON CONDOMINIUM CORP 333 Chapel St Ottawa ON K1N8A3	GEN
<u>Generator Info</u>					
Generator No:	ON3954931			Choice of Contact:	
Approval Years:	As of Jan 2021			Contaminated Fac:	
Status:	Registered			MHSW Facility:	
PO Box No:				SIC Code:	
Country:	Canada				
Co Admin:					
Phone No Admin:					
SIC Description:					
<u>Waste Detail(s)</u>					
Waste Class:		252 L			
Waste Class Name:		Waste crankcase oils and lubricants			
<u>2020 Generator Info</u>					
Gen No:	ON3954931			Choice of Contact:	CO_OFFICIAL
ID:	15287			Phone No Official:	613-224-1176 Ext.
Contaminated Fac:	N			Phone No Admin:	
MHSW Facility:	N			County Ont:	OTTAWA CARLTON (RM)
NAICS Code1:	531310			County Out:	
NAICS Code2:				District:	402
NAICS Code3:					
Gen Name:	CARLETON CONDOMINIUM CORP				
Gen Div:					
Gen Op Name:	CARLETON CONDOMINIUM CORP				
Gen Op Div:					
Site Adrs1:	333 Chapel St				
Site Bldg:					
Site Pobox:					
Province In:	ONTARIO				
Site Adrs2:					
Site City:	Ottawa				
Province Out:					
Site Postal Code:	K1N8A3				
Site Country:	Canada				
Co Official:	CARLY JOUDIN				
Co Admin:					
<u>2020 Generator Manifest</u>					
ID:	34963			Sum Received Qty:	58.0
Generator No:	ON3954931			Waste Class Name:	WASTE OILS & LUBRICANTS
Receiver Type:	035			Count Manifests:	1
Waste Char:	L			District:	402
Waste Code:	252				

Map Key	Number of Records	Direction/ Distance (m)	Elev/Diff (m)	Site	DB
11	3 of 3	SSE/72.9	68.2 / -3.81	Carleton Condominium Corp # 60 333 Chapel Street Ottawa ON K1N 8Y8	GEN
<u>Generator Info</u>					
Generator No:	ON7257367		Choice of Contact:		
Approval Years:	As of Oct 2022		Contaminated Fac:		
Status:	Registered		MHSW Facility:		
PO Box No:			SIC Code:		
Country:	Canada				
Co Admin:					
Phone No Admin:					
SIC Description:					
<u>Waste Detail(s)</u>					
Waste Class:	251 L				
Waste Class Name:	OIL SKIMMINGS & SLUDGES				
12	1 of 1	WNW/74.6	72.8 / 0.86	288 Chapel Street Ottawa ON K1N 7Y9	EHS
Order No:	20180718277		Nearest Intersection:		
Status:	C		Municipality:		
Report Type:	Custom Report		Client Prov/State:	ON	
Report Date:	10-AUG-18		Search Radius (km):	.25	
Date Received:	18-JUL-18		X:	-75.678864	
Previous Site Name:			Y:	45.427646	
Lot/Building Size:					
Additional Info Ordered:					
13	1 of 1	SW/88.2	71.9 / -0.08	29 Russell Ave Ottawa Ontario Ottawa ON K1N 7W9	EHS
Order No:	21081700047		Nearest Intersection:		
Status:	C		Municipality:		
Report Type:	Standard Report		Client Prov/State:	ON	
Report Date:	20-AUG-21		Search Radius (km):	.25	
Date Received:	17-AUG-21		X:	-75.6783036	
Previous Site Name:			Y:	45.4263242	
Lot/Building Size:					
Additional Info Ordered:	Fire Insur. Maps and/or Site Plans				
14	1 of 2	ENE/91.1	69.9 / -2.08	1728067 Ontario Limited 404 Laurier Ave E Parking Space #8 Ottawa ON	CA
Certificate #:	7347-79BRK2				
Application Year:	2007				
Issue Date:	12/4/2007				
Approval Type:	Waste Management Systems				
Status:	Approved				
Application Type:					
Client Name:					
Client Address:					
Client City:					
Client Postal Code:					

Map Key	Number of Records	Direction/ Distance (m)	Elev/Diff (m)	Site	DB
Project Description: Contaminants: Emission Control:					
14	2 of 2	ENE/91.1	69.9 / -2.08	1728067 Ontario Limited 404 Laurier Ave E Parking Space #8 Ottawa ON K1J 7X8	ECA
Approval No:		7347-79BRK2	MOE District:		Ottawa
Approval Date:		2007-12-04	City:		
Status:		Approved	Longitude:		-75.6756
Record Type:		ECA	Latitude:		45.427998
Link Source:		IDS	Geometry X:		
SWP Area Name:		Rideau Valley	Geometry Y:		
Approval Type:		ECA-WASTE MANAGEMENT SYSTEMS			
Project Type:		WASTE MANAGEMENT SYSTEMS			
Business Name:		1728067 Ontario Limited			
Address:		404 Laurier Ave E Parking Space #8			
Full Address:					
Full PDF Link:		https://www.accessenvironment.ene.gov.on.ca/instruments/6805-78ANQH-14.pdf			
PDF Site Location:					
15	1 of 1	W/106.5	72.9 / 0.92	301 LAURIER AVE E Ottawa ON	WWIS
Well ID:		7196193	Flowing (Y/N):		
Construction Date:			Flow Rate:		
Use 1st:		Monitoring and Test Hole	Data Entry Status:		
Use 2nd:			Data Src:		
Final Well Status:		Test Hole	Date Received:		01/28/2013
Water Type:			Selected Flag:		TRUE
Casing Material:			Abandonment Rec:		
Audit No:		Z153020	Contractor:		7241
Tag:		A141839	Form Version:		7
Constructn Method:			Owner:		
Elevation (m):			County:		OTTAWA-CARLETON
Elevatn Reliabilty:			Lot:		
Depth to Bedrock:			Concession:		
Well Depth:			Concession Name:		
Overburden/Bedrock:			Easting NAD83:		
Pump Rate:			Northing NAD83:		
Static Water Level:			Zone:		
Clear/Cloudy:			UTM Reliability:		
Municipality:		OTTAWA CITY			
Site Info:					
PDF URL (Map):		https://d2khazk8e83rdv.cloudfront.net/moe_mapping/downloads/2Water/Wells_pdfs/719\7196193.pdf			
<u>Additional Detail(s) (Map)</u>					
Well Completed Date:		01/03/2013			
Year Completed:		2013			
Depth (m):		3.35			
Latitude:		45.4270641920381			
Longitude:		-75.6792872572722			
X:		-75.67928709516148			
Y:		45.42706418511522			
Path:		719\7196193.pdf			
<u>Bore Hole Information</u>					

Map Key	Number of Records	Direction/ Distance (m)	Elev/Diff (m)	Site	DB
<hr/>					
Bore Hole ID:	1004245047			Elevation:	
DP2BR:				Elevrc:	
Spatial Status:				Zone:	18
Code OB:				East83:	446861.00
Code OB Desc:				North83:	5030618.00
Open Hole:				Org CS:	UTM83
Cluster Kind:				UTMRC:	4
Date Completed:	01/03/2013			UTMRC Desc:	margin of error : 30 m - 100 m
Remarks:				Location Method:	wwr
Location Method Desc:	on Water Well Record				
Elevrc Desc:					
Location Source Date:					
Improvement Location Source:					
Improvement Location Method:					
Source Revision Comment:					
Supplier Comment:					
 <u>Overburden and Bedrock</u>					
<u>Materials Interval</u>					
Formation ID:	1004781235				
Layer:	3				
Color:	2				
General Color:	GREY				
Material 1:	05				
Material 1 Desc:	CLAY				
Material 2:					
Material 2 Desc:					
Material 3:					
Material 3 Desc:					
Formation Top Depth:	0.6100000143051147				
Formation End Depth:	1.8300000429153442				
Formation End Depth UOM:	m				
 <u>Overburden and Bedrock</u>					
<u>Materials Interval</u>					
Formation ID:	1004781234				
Layer:	2				
Color:	6				
General Color:	BROWN				
Material 1:	06				
Material 1 Desc:	SILT				
Material 2:	05				
Material 2 Desc:	CLAY				
Material 3:					
Material 3 Desc:					
Formation Top Depth:	0.3100000023841858				
Formation End Depth:	0.6100000143051147				
Formation End Depth UOM:	m				
 <u>Overburden and Bedrock</u>					
<u>Materials Interval</u>					
Formation ID:	1004781233				
Layer:	1				
Color:	6				
General Color:	BROWN				
Material 1:	01				
Material 1 Desc:	FILL				
Material 2:					
Material 2 Desc:					
Material 3:					

Map Key	Number of Records	Direction/ Distance (m)	Elev/Diff (m)	Site	DB
Material 3 Desc:					
Formation Top Depth:		0.0			
Formation End Depth:		0.3100000023841858			
Formation End Depth UOM:		m			
<u>Overburden and Bedrock Materials Interval</u>					
Formation ID:		1004781236			
Layer:		4			
Color:		2			
General Color:		GREY			
Material 1:		05			
Material 1 Desc:		CLAY			
Material 2:					
Material 2 Desc:					
Material 3:					
Material 3 Desc:					
Formation Top Depth:		1.83000000429153442			
Formation End Depth:		3.3499999046325684			
Formation End Depth UOM:		m			
<u>Annular Space/Abandonment Sealing Record</u>					
Plug ID:		1004781244			
Layer:		1			
Plug From:		0.0			
Plug To:		0.3100000023841858			
Plug Depth UOM:		m			
<u>Annular Space/Abandonment Sealing Record</u>					
Plug ID:		1004781245			
Layer:		2			
Plug From:		0.3100000023841858			
Plug To:		0.9100000262260437			
Plug Depth UOM:		m			
<u>Annular Space/Abandonment Sealing Record</u>					
Plug ID:		1004781246			
Layer:		3			
Plug From:		0.9100000262260437			
Plug To:		3.3499999046325684			
Plug Depth UOM:		m			
<u>Method of Construction & Well Use</u>					
Method Construction ID:		1004781243			
Method Construction Code:		D			
Method Construction:		Direct Push			
Other Method Construction:					
<u>Pipe Information</u>					
Pipe ID:		1004781232			
Casing No:		0			

Map Key	Number of Records	Direction/ Distance (m)	Elev/Diff (m)	Site	DB
Comment: Alt Name:					
<u>Construction Record - Casing</u>					
Casing ID:		1004781239			
Layer:		1			
Material:		5			
Open Hole or Material:		PLASTIC			
Depth From:		0.0			
Depth To:		0.9100000262260437			
Casing Diameter:		3.450000047683716			
Casing Diameter UOM:		cm			
Casing Depth UOM:		m			
<u>Construction Record - Screen</u>					
Screen ID:		1004781240			
Layer:		1			
Slot:		10			
Screen Top Depth:		0.9100000262260437			
Screen End Depth:		3.3499999046325684			
Screen Material:		5			
Screen Depth UOM:		m			
Screen Diameter UOM:		cm			
Screen Diameter:		4.210000038146973			
<u>Water Details</u>					
Water ID:		1004781238			
Layer:					
Kind Code:					
Kind:					
Water Found Depth:					
Water Found Depth UOM:		m			
<u>Hole Diameter</u>					
Hole ID:		1004781237			
Diameter:		5.710000038146973			
Depth From:		0.0			
Depth To:		3.3499999046325684			
Hole Depth UOM:		m			
Hole Diameter UOM:		cm			

[16](#)

1 of 2

NE/108.0

71.9 / -0.05

EMBASSY OF BELGIUM
395 LAURIER AVE. EAST
OTTAWA ON K1N 6R4

GEN

Generator Info

Generator No:	ON1009300	Choice of Contact:	
Approval Years:	88,89,90	Contaminated Fac:	
Status:		MHSW Facility:	
PO Box No:		SIC Code:	9851
Country:			
Co Admin:			
Phone No Admin:			
SIC Description:	POLITICAL ORGAN.		

Map Key	Number of Records	Direction/ Distance (m)	Elev/Diff (m)	Site	DB
<u>Waste Detail(s)</u>					
Waste Class:		123			
Waste Class Name:		ALKALINE PHOSPHATES			
16	2 of 2	NE/108.0	71.9 / -0.05	EMBASSY OF BELGIUM 14-426 395 LAURIER AVE. EAST OTTAWA ON K1N 6R4	GEN
<u>Generator Info</u>					
Generator No:		ON1009300		Choice of Contact:	
Approval Years:		92,93,94,95,96,97,98		Contaminated Fac:	
Status:				MHSW Facility:	
PO Box No:				SIC Code:	9851
Country:					
Co Admin:					
Phone No Admin:					
SIC Description:		POLITICAL ORGAN.			
<u>Waste Detail(s)</u>					
Waste Class:		123			
Waste Class Name:		ALKALINE PHOSPHATES			
17	1 of 1	W/112.7	72.9 / 0.92	301 Laurier Ave E Ottawa ON K1N 6P8	EHS
Order No:		20200319145		Nearest Intersection:	
Status:		C		Municipality:	
Report Type:		Standard Report		Client Prov/State:	ON
Report Date:		24-MAR-20		Search Radius (km):	.25
Date Received:		19-MAR-20		X:	-75.6794332
Previous Site Name:				Y:	45.4273026
Lot/Building Size:					
Additional Info Ordered:					
18	1 of 1	WNW/115.2	72.8 / 0.83	352 Wilbrod Street ON	SPL
Ref No:		1-1FX1UD		Municipality No:	
Year:				Nature of Damage:	
Incident Dt:		11/29/2021 10:30:00 AM		Discharger Report:	
Dt MOE Arvl on Scn:				Material Group:	
MOE Reported Dt:		11/29/2021 10:31:35 AM		Impact to Health:	0 No Impact
Dt Document Closed:		5/13/2022 9:21:44 AM		Agency Involved:	
Site No:					
MOE Response:		Desktop Response			
Site County/District:					
Site Geo Ref Meth:					
Site District Office:		Ottawa District Office			
Nearest Watercourse:					
Site Name:					
Site Address:		352 Wilbrod Street			
Site Region:					
Site Municipality:		OTTAWA			
Site Lot:					
Site Conc:					
Site Geo Ref Accu:					

Map Key	Number of Records	Direction/ Distance (m)	Elev/Diff (m)	Site	DB
Site Map Datum: Northings: Easting: Entity Operating Name: Client Name: Client Type: Source Type: Incident Cause: Incident Preceding Spill: Leak/Break Incident Reason: Equipment failure/malfunction Incident Summary: Badger Daylighting- 200L hydraulic oil to grnd, cnted, clning Environment Impact: 1 Minor Impact Health Env Consequence: Nature of Impact: Contaminant Qty: 200 litre (L) Contaminant Qty 1: Contaminant Unit: Contaminant Code: Contaminant Name: HYDRAULIC OIL Contaminant Limit 1: Contam Limit Freq 1: Contaminant UN No 1: Receiving Medium: Land Activity Preceding Spill: Construction or repair Property 2nd Watershed: Lower Ottawa Property Tertiary Watershed: 02LA-Rideau Sector Type: INDUSTRIAL BUILDING AND STRUCTURE CONSTRUCTION SAC Action Class: Call Report Locatn Geodata: {"integration_ids":["PR00003828486"],"wks":["POINT (-75.6792224000 45.4279409000)],"creation_date":"2021-11-29"} Time Reported: System Facility Address:					

<u>19</u>	1 of 1	W/126.8	72.9 / 0.92	OTTAWA HYDRO 297 LAURIER AVE. EAST. TRANSFORMER OTTAWA CITY ON K1N 6P8	SPL
Ref No:	118110			Municipality No: 20101	
Year:				Nature of Damage:	
Incident Dt:	9/1/1995			Discharger Report:	
Dt MOE Arvl on Scn:				Material Group:	
MOE Reported Dt:	9/5/1995			Impact to Health:	
Dt Document Closed:				Agency Involved:	
Site No:					
MOE Response:					
Site County/District:					
Site Geo Ref Meth:					
Site District Office:					
Nearest Watercourse:					
Site Name:					
Site Address:					
Site Region:					
Site Municipality:		OTTAWA CITY			
Site Lot:					
Site Conc:					
Site Geo Ref Accu:					
Site Map Datum:					
Northings:					
Easting:					
Entity Operating Name:					
Client Name:					
Client Type:					
Source Type:					
Incident Cause:		COOLING SYSTEM LEAK			

Map Key	Number of Records	Direction/ Distance (m)	Elev/Diff (m)	Site	DB
Incident Preceding Spill: Incident Reason: EQUIPMENT FAILURE Incident Summary: OTTAWA HYDRO-5 L TRANSF. OIL TO GROUND, EQUIPMENT FAILURE, ONGOING CLEANUP. Environment Impact: CONFIRMED Health Env Consequence: Nature of Impact: Soil contamination Contaminant Qty: Contaminant Qty 1: Contaminant Unit: Contaminant Code: Contaminant Name: Contaminant Limit 1: Contam Limit Freq 1: Contaminant UN No 1: Receiving Medium: LAND Activity Preceding Spill: Property 2nd Watershed: Property Tertiary Watershed: Sector Type: SAC Action Class: Call Report Locatn Geodata: Time Reported: System Facility Address:					
20	1 of 1	SW/129.4	71.9 / -0.03	36 Russell Ave Ottawa ON	EHS
Order No: 20161018006 Status: C Report Type: Standard Report Report Date: 24-OCT-16 Date Received: 18-OCT-16 Previous Site Name: Lot/Building Size: Additional Info Ordered: Fire Insur. Maps and/or Site Plans Nearest Intersection: Municipality: Client Prov/State: ON Search Radius (km): .25 X: -75.678527 Y: 45.425985					
21	1 of 1	NNE/132.6	72.2 / 0.22	400 WILBROD STREET OTTAWA ON K1N 6M8	HINC
External File Num: FS INC 0711-06713 Fuel Occurrence Type: Pipeline Strike Date of Occurrence: 11/11/2007 Fuel Type Involved: Natural Gas Status Desc: Completed - No Action Required Job Type Desc: Incident/Near-Miss Occurrence (FS) Oper. Type Involved: Construction Site (pipeline strike) Service Interruptions: No Property Damage: No Fuel Life Cycle Stage: Transmission, Distribution and Transportation Root Cause: Reported Details: Fuel Category: Gaseous Fuel Occurrence Type: Incident Affiliation: Industry Stakeholder (Licensee/Registration/Certificate Holder, Facility Owner, etc.) County Name: Ottawa Approx. Quant. Rel: Nearby body of water: Enter Drainage Syst.: Approx. Quant. Unit: Environmental Impact:					

56 erisinfo.com | Environmental Risk Information Services Order No: 25041000453

23	2 of 2	W/135.1	72.9 / 0.92	PIPELINE HIT 1 1/4" 338 WILBROD ST.,OTTAWA,ON,K1N 6M5,CA ON	PINC
Incident Id:				Pipe Material:	
Incident No:		2309390		Fuel Category:	
Incident Reported Dt:		5/22/2018		Health Impact:	
Type:		FS-Pipeline Incident		Environment Impact:	
Status Code:				Property Damage:	
Tank Status:		Pipeline Damage Reason Est		Service Interrupt:	
Task No:				Enforce Policy:	
Spills Action Centre:				Public Relation:	
Fuel Type:				Pipeline System:	
Fuel Occurrence Tp:				PSIG:	
Date of Occurrence:				Attribute Category:	
Occurrence Start Dt:				Regulator Location:	
Depth:				Method Details:	
Customer Acct Name:		PIPELINE HIT 1 1/4"			
Incident Address:		338 WILBROD ST.,OTTAWA,ON,K1N 6M5,CA			
Operation Type:					
Pipeline Type:					
Regulator Type:					
Summary:					
Reported By:					
Affiliation:					
Occurrence Desc:					
Damage Reason:					
Notes:					

Map Key	Number of Records	Direction/ Distance (m)	Elev/Diff (m)	Site	DB
24	1 of 1	SSW/137.1	69.4 / -2.59	Sam Himyary and Maha Al-Yasiri 59 Russell Ave Ottawa ON K1V 2H9	ECA
<div> <div> Approval No: 2752-A7TR4D Approval Date: 2016-03-13 Status: Approved Record Type: ECA Link Source: IDS SWP Area Name: Approval Type: ECA-MUNICIPAL AND PRIVATE SEWAGE WORKS Project Type: MUNICIPAL AND PRIVATE SEWAGE WORKS Business Name: Sam Himyary and Maha Al-Yasiri Address: 59 Russell Ave Full Address: Full PDF Link: https://www.accessenvironment.ene.gov.on.ca/instruments/6144-9ZGKZV-14.pdf PDF Site Location: </div> <div> MOE District: City: Longitude: Latitude: Geometry X: Geometry Y: </div> </div>					
25	1 of 1	ENE/139.7	68.5 / -3.44	ON	BORE
<div> <div> Borehole ID: 613536 OGF ID: 215514797 Status: Type: Borehole Use: Completion Date: FEB-1972 Static Water Level: Primary Water Use: Sec. Water Use: Total Depth m: -999 Depth Ref: Ground Surface Depth Elev: Drill Method: Orig Ground Elev m: 70 Elev Reliabil Note: DEM Ground Elev m: 67.5 Concession: Location D: Survey D: Comments: </div> <div> Inclin FLG: No SP Status: Initial Entry Surv Elev: No Piezometer: No Primary Name: Municipality: Lot: Township: Latitude DD: 45.428026 Longitude DD: -75.67534 UTM Zone: 18 Easting: 447171 Northing: 5030722 Location Accuracy: Accuracy: Not Applicable </div> </div>					
<u>Borehole Geology Stratum</u>					
<div> <div> Geology Stratum ID: 218395526 Top Depth: 0 Bottom Depth: .5 Material Color: Brown Material 1: Material 2: Sand Material 3: Silt Material 4: Brick fragments Gsc Material Description: Stratum Description: ARTIFICIAL. DARK,BROWN. </div> <div> Mat Consistency: Material Moisture: Material Texture: Non Geo Mat Type: Geologic Formation: Geologic Group: Geologic Period: Depositional Gen: </div> </div>					
<div> <div> Geology Stratum ID: 218395530 Top Depth: 11.1 Bottom Depth: 14.1 Material Color: Brown Material 1: Sand </div> <div> Mat Consistency: Compact Material Moisture: Material Texture: Non Geo Mat Type: Geologic Formation: </div> </div>					

Map Key	Number of Records	Direction/ Distance (m)	Elev/Diff (m)	Site	DB
Material 2: Material 3: Material 4: Gsc Material Description: Stratum Description:	Silt Till			Geologic Group: Geologic Period: Depositional Gen:	
Geology Stratum ID: Top Depth: Bottom Depth: Material Color: Material 1: Material 2: Material 3: Material 4: Gsc Material Description: Stratum Description:	218395531 14.1	SAND. DARK,BROWN,COMPACT.		Mat Consistency: Material Moisture: Material Texture: Non Geo Mat Type: Geologic Formation: Geologic Group: Geologic Period: Depositional Gen:	
		BEDROCK. SOUND,STRATIFIED. 000550300450750001700800055009001350020036502650240010003902800			
		**Note: Many records provided by the department have a truncated [Stratum Description] field.			
Geology Stratum ID: Top Depth: Bottom Depth: Material Color: Material 1: Material 2: Material 3: Material 4: Gsc Material Description: Stratum Description:	218395527 .5 1.7 Brown Sand Silt			Mat Consistency: Material Moisture: Material Texture: Non Geo Mat Type: Geologic Formation: Geologic Group: Geologic Period: Depositional Gen:	Loose
		SAND. BROWN,LOOSE.			
Geology Stratum ID: Top Depth: Bottom Depth: Material Color: Material 1: Material 2: Material 3: Material 4: Gsc Material Description: Stratum Description:	218395528 1.7 4.1 Brown Clay Silt			Mat Consistency: Material Moisture: Material Texture: Non Geo Mat Type: Geologic Formation: Geologic Group: Geologic Period: Depositional Gen:	Stiff
		CLAY. GREY,BROWN,VERY STIFF, WEATHERED.			
Geology Stratum ID: Top Depth: Bottom Depth: Material Color: Material 1: Material 2: Material 3: Material 4: Gsc Material Description: Stratum Description:	218395529 4.1 11.1 Grey Clay Silt Sand			Mat Consistency: Material Moisture: Material Texture: Non Geo Mat Type: Geologic Formation: Geologic Group: Geologic Period: Depositional Gen:	Stiff
		CLAY. GREY,STIFF,LAYERED.			
Source					
Source Type: Source Orig: Source Date: Confidence: Observatio: Source Name: Source Details: Confiden 1:	Data Survey Geological Survey of Canada 1956-1972			Source Appl: Source Iden: Scale or Res: Horizontal: Verticalda:	Spatial/Tabular 1 Varies NAD27 Mean Average Sea Level
	Urban Geology Automated Information System (UGAIS) File: OTTAWA2.txt RecordID: 060440 NTS_Sheet: 31G05G				
Source List					

Map Key	Number of Records	Direction/ Distance (m)	Elev/Diff (m)	Site	DB
Source Identifier: 1 Source Type: Data Survey Source Date: 1956-1972 Scale or Resolution: Varies Source Name: Urban Geology Automated Information System (UGAIS) Source Originators: Geological Survey of Canada Horizontal Datum: NAD27 Vertical Datum: Mean Average Sea Level Projection Name: Universal Transverse Mercator					
26	1 of 1	WSW/142.5	72.9 / 0.92	OTTAWA CITY FRIEL ST./LAURIER AVE. OTTAWA CITY ON	CA
Certificate #: 3-0943-90-90 Application Year: 6/5/1990 Issue Date: Municipal sewage Approval Type: Approved Status: Application Type: Client Name: Client Address: Client City: Client Postal Code: Project Description: Contaminants: Emission Control:					
27	1 of 1	W/144.7	72.9 / 0.92	12784220 CANADA INC. 330 wilbrod ST Ottawa ON	RSC
RSC No: B-403-8320464905 RA No: Status: Active Filing Date: Date Ack: Date Returned: Approval Date: January 29, 2025 Cert Date: Cert Prop Use No: Curr Property Use: Intended Prop Use: Restoration Type: Soil Type: Criteria: Stratified (Y/N): Audit (Y/N): Entire Leg Prop. (Y/N): CPU Issu Sect 1686: Business Name: 12784220 CANADA INC. Address: 330 wilbrod ST Legal Desc: Site Pin: 04211-0259 (LT), 04211-0260 (LT) Asmt Roll No: Project Type: RSC based on Phase One and Two ESAs Approval Type: RSC-RSC based on Phase One and Two ESAs Applicable Standards: PDF Link: https://www.accessenvironment.ene.gov.on.ca/AEWeb/ae/ViewDocument.action?documentRefID=3862526					
X: -75.67972222263394 Y: 45.42777777684487 Latitude: 45.42777778 Longitude: -75.67972222 UTM Coordinates: Latitude Longitude: Accuracy Estimate: Measurement Method: Mailing Address: Telephone: Fax: Email: Postal Code: K1N 6M5 Ministry District: MOE District: Ottawa SWP Area Name: Rideau Valley Qual Person Name: Adrian Menyhart Consultant:					
28	1 of 1	W/147.3	72.9 / 0.92	ON	WWIS
Well ID: 7414011 Flowing (Y/N):					

Map Key	Number of Records	Direction/ Distance (m)	Elev/Diff (m)	Site	DB
<div> <div> Construction Date: Use 1st: Use 2nd: Final Well Status: Water Type: Casing Material: Audit No: C53059 Tag: A329751 Constructn Method: Elevation (m): Elevatn Reliabilty: Depth to Bedrock: Well Depth: Overburden/Bedrock: Pump Rate: Static Water Level: Clear/Cloudy: Municipality: OTTAWA CITY Site Info: </div> <div> Flow Rate: Data Entry Status: Yes Data Src: Date Received: 03/22/2022 Selected Flag: TRUE Abandonment Rec: Contractor: 7328 Form Version: 8 Owner: County: OTTAWA-CARLETON Lot: Concession: Concession Name: Easting NAD83: Northing NAD83: Zone: UTM Reliability: </div> </div>					
<u>Additional Detail(s) (Map)</u>					
<div> <div> Bore Hole ID: 1009005725 Depth M: Year Completed: 2022 Well Completed Dt: 02/15/2022 Audit No: C53059 Path: </div> <div> Tag No: A329751 Contractor: 7328 Latitude: 45.4277001177962 Longitude: -75.6798190031116 Y: 45.42770011133401 X: -75.67981884098546 </div> </div>					
<u>Bore Hole Information</u>					
<div> <div> Bore Hole ID: 1009005725 DP2BR: Spatial Status: Code OB: Code OB Desc: Open Hole: Cluster Kind: Date Completed: 02/15/2022 Remarks: Location Method Desc: on Water Well Record Elevrc Desc: Location Source Date: Improvement Location Source: Improvement Location Method: Source Revision Comment: Supplier Comment: </div> <div> Elevation: Elevrc: Zone: 18 East83: 446820.00 North83: 5030689.00 Org CS: UTM83 UTMRC: 4 UTMRC Desc: margin of error : 30 m - 100 m Location Method: wwr </div> </div>					
29	1 of 1	W/150.8	72.9 / 0.92	326 Wilbrod Street Ottawa ON K1N 6M5	EHS
<div> <div> Order No: 21071300545 Status: C Report Type: Standard Report Report Date: 16-JUL-21 Date Received: 13-JUL-21 Previous Site Name: Lot/Building Size: Additional Info Ordered: </div> <div> Nearest Intersection: Municipality: Client Prov/State: ON Search Radius (km): .25 X: -75.6799022 Y: 45.4275683 </div> </div>					
30	1 of 1	WSW/152.9	72.9 / 0.92		BORE

Map Key	Number of Records	Direction/ Distance (m)	Elev/Diff (m)	Site	DB
ON					
Borehole ID:	613501			Inclin FLG:	No
OGF ID:	215514777			SP Status:	Initial Entry
Status:				Surv Elev:	No
Type:	Borehole			Piezometer:	No
Use:				Primary Name:	
Completion Date:				Municipality:	
Static Water Level:				Lot:	
Primary Water Use:				Township:	
Sec. Water Use:				Latitude DD:	45.426202
Total Depth m:	-999			Longitude DD:	-75.679281
Depth Ref:	Ground Surface			UTM Zone:	18
Depth Elev:				Easting:	446861
Drill Method:				Northing:	5030522
Orig Ground Elev m:	65.5			Location Accuracy:	
Elev Reliabil Note:				Accuracy:	Not Applicable
DEM Ground Elev m:	70.2				
Concession:					
Location D:					
Survey D:					
Comments:					
<u>Borehole Geology Stratum</u>					
Geology Stratum ID:	218395392			Mat Consistency:	Compact
Top Depth:	12.8			Material Moisture:	
Bottom Depth:	14.3			Material Texture:	
Material Color:				Non Geo Mat Type:	
Material 1:	Sand			Geologic Formation:	
Material 2:				Geologic Group:	
Material 3:				Geologic Period:	
Material 4:				Depositional Gen:	
Gsc Material Description:					
Stratum Description:	SAND. COMPACT.				
Geology Stratum ID:	218395388			Mat Consistency:	
Top Depth:	0			Material Moisture:	
Bottom Depth:	1.2			Material Texture:	
Material Color:				Non Geo Mat Type:	
Material 1:	Fill			Geologic Formation:	
Material 2:				Geologic Group:	
Material 3:				Geologic Period:	
Material 4:				Depositional Gen:	fill
Gsc Material Description:					
Stratum Description:	FILL.				
Geology Stratum ID:	218395391			Mat Consistency:	
Top Depth:	12.2			Material Moisture:	
Bottom Depth:	12.8			Material Texture:	
Material Color:				Non Geo Mat Type:	
Material 1:	Gravel			Geologic Formation:	
Material 2:				Geologic Group:	
Material 3:				Geologic Period:	
Material 4:				Depositional Gen:	
Gsc Material Description:					
Stratum Description:	GRAVEL.				
Geology Stratum ID:	218395390			Mat Consistency:	Soft
Top Depth:	1.8			Material Moisture:	
Bottom Depth:	12.2			Material Texture:	
Material Color:	Blue			Non Geo Mat Type:	
Material 1:	Clay			Geologic Formation:	
Material 2:				Geologic Group:	

Map Key	Number of Records	Direction/ Distance (m)	Elev/Diff (m)	Site	DB
<div> <div> Material 3: Material 4: Gsc Material Description: Stratum Description: </div> <div>CLAY. BLUE,SOFT.</div> </div> <div> <div> Geology Stratum ID: 218395389 Top Depth: 1.2 Bottom Depth: 1.8 Material Color: Material 1: Clay Material 2: Material 3: Material 4: Gsc Material Description: Stratum Description: </div> <div>CLAY. FRIABLE.</div> </div> <div> <div> Geology Stratum ID: 218395393 Top Depth: 14.3 Bottom Depth: Material Color: Grey Material 1: Bedrock Material 2: Material 3: Material 4: Gsc Material Description: Stratum Description: </div> <div>BEDROCK. . BEDROCK. GREY,FOSSILIFEROUS,FRACTURED. CK. GREY,SOUND. 00000013000900130013 **Note: Many records provided by the department have a truncated [Stratum Description] field.</div> </div> <div> Geologic Period: Depositional Gen: Mat Consistency: Material Moisture: Material Texture: Non Geo Mat Type: Geologic Formation: Geologic Group: Geologic Period: Depositional Gen: </div>					
Source <div> <div> Source Type: Data Survey Source Orig: Geological Survey of Canada Source Date: 1956-1972 Confidence: H Observatio: Source Name: Urban Geology Automated Information System (UGAIS) Source Details: File: OTTAWA2.txt RecordID: 060090 NTS_Sheet: 31G05G Confiden 1: Logged by professional. Exact and complete description of material and properties. </div> <div> Source Appl: Spatial/Tabular Source Iden: 1 Scale or Res: Varies Horizontal: NAD27 Verticalda: Mean Average Sea Level </div> </div>					
Source List <div> <div> Source Identifier: 1 Source Type: Data Survey Source Date: 1956-1972 Scale or Resolution: Varies Source Name: Urban Geology Automated Information System (UGAIS) Source Originators: Geological Survey of Canada </div> <div> Horizontal Datum: NAD27 Vertical Datum: Mean Average Sea Level Projection Name: Universal Transverse Mercator </div> </div>					
31	1 of 2	SW/154.3	71.4 / -0.51	50 Russell Ave Ottawa ON K1N 7W8	EHS
<div> <div> Order No: 20010904002 Status: C Report Type: Complete Report Report Date: 9/11/01 Date Received: 9/4/01 Previous Site Name: Lot/Building Size: see map Additional Info Ordered: </div> <div> Nearest Intersection: Laurier Ave/ Osgoode Municipality: Client Prov/State: ON Search Radius (km): 0.25 X: -75.678257 Y: 45.425842 </div> </div>					
31	2 of 2	SW/154.3	71.4 / -0.51	50 Russell Ave	EHS

Map Key	Number of Records	Direction/ Distance (m)	Elev/Diff (m)	Site	DB
Ottawa ON K1N7W8					
Order No:	20130514039			Nearest Intersection:	
Status:	C			Municipality:	
Report Type:	Standard Report			Client Prov/State:	ON
Report Date:	23-MAY-13			Search Radius (km):	.25
Date Received:	14-MAY-13			X:	-75.678432
Previous Site Name:				Y:	45.4257
Lot/Building Size:					
Additional Info Ordered:					
32	1 of 1	W/156.1	72.9 / 0.92	12784220 CANADA INC. 326 Wilbrod ST Ottawa ON	RSC
RSC No:	B-403-8320464905			X:	-75.6799999996861
RA No:				Y:	45.42749999909777
Status:	Active			Latitude:	45.4275
Filing Date:				Longitude:	-75.68
Date Ack:				UTM Coordinates:	
Date Returned:				Latitude Longitude:	
Approval Date:	January 29, 2025			Accuracy Estimate:	
Cert Date:				Measurement Method:	
Cert Prop Use No:				Mailing Address:	
Curr Property Use:				Telephone:	
Intended Prop Use:				Fax:	
Restoration Type:				Email:	
Soil Type:				Postal Code:	K1N 6M5
Criteria:				Ministry District:	
Stratified (Y/N):				MOE District:	Ottawa
Audit (Y/N):				SWP Area Name:	Rideau Valley
Entire Leg Prop. (Y/N):				Qual Person Name:	Adrian Menyhart
CPU Issu Sect 1686:				Consultant:	
Business Name:	12784220 CANADA INC.				
Address:	326 Wilbrod ST				
Legal Desc:					
Site Pin:	04211-0259 (LT), 04211-0260 (LT)				
Asmt Roll No:					
Project Type:	RSC based on Phase One and Two ESAs				
Approval Type:	RSC-RSC based on Phase One and Two ESAs				
Applicable Standards:					
PDF Link:	https://www.accessenvironment.ene.gov.on.ca/AEWeb/ae/ViewDocument.action?documentRefID=3862526				
33	1 of 1	E/157.0	65.9 / -6.05	ON	BORE
Borehole ID:	613529			Inclin FLG:	No
OGF ID:	215514793			SP Status:	Initial Entry
Status:				Surv Elev:	No
Type:	Borehole			Piezometer:	No
Use:				Primary Name:	
Completion Date:	FEB-1972			Municipality:	
Static Water Level:				Lot:	
Primary Water Use:				Township:	
Sec. Water Use:				Latitude DD:	45.427669
Total Depth m:	11.9			Longitude DD:	-75.674824
Depth Ref:	Ground Surface			UTM Zone:	18
Depth Elev:				Easting:	447211
Drill Method:				Northing:	5030682
Orig Ground Elev m:	70			Location Accuracy:	
Elev Reliabil Note:				Accuracy:	Not Applicable
DEM Ground Elev m:	64.1				

Map Key	Number of Records	Direction/ Distance (m)	Elev/Diff (m)	Site	DB
Concession: Location D: Survey D: Comments:					
<u>Borehole Geology Stratum</u>					
Geology Stratum ID:	218395500			Mat Consistency:	
Top Depth:	0			Material Moisture:	
Bottom Depth:	1.1			Material Texture:	
Material Color:	Brown			Non Geo Mat Type:	
Material 1:				Geologic Formation:	
Material 2:	Sand			Geologic Group:	
Material 3:	Silt			Geologic Period:	
Material 4:	Gravel			Depositional Gen:	
Gsc Material Description:					
Stratum Description:	ARTIFICIAL. DARK,BROWN.				
Geology Stratum ID:	218395501			Mat Consistency:	
Top Depth:	1.1			Material Moisture:	
Bottom Depth:	1.5			Material Texture:	
Material Color:	Brown			Non Geo Mat Type:	
Material 1:	Sand			Geologic Formation:	
Material 2:	Silt			Geologic Group:	
Material 3:				Geologic Period:	
Material 4:				Depositional Gen:	
Gsc Material Description:					
Stratum Description:	SAND. LIGHT,BROWN.				
Geology Stratum ID:	218395503			Mat Consistency:	Firm
Top Depth:	4.1			Material Moisture:	
Bottom Depth:	10.6			Material Texture:	
Material Color:	Grey			Non Geo Mat Type:	
Material 1:	Clay			Geologic Formation:	
Material 2:	Silt			Geologic Group:	
Material 3:				Geologic Period:	
Material 4:				Depositional Gen:	
Gsc Material Description:					
Stratum Description:	CLAY. GREY,FIRM,STIFF,LAYERED.				
Geology Stratum ID:	218395502			Mat Consistency:	Stiff
Top Depth:	1.5			Material Moisture:	
Bottom Depth:	4.1			Material Texture:	
Material Color:	Brown			Non Geo Mat Type:	
Material 1:	Clay			Geologic Formation:	
Material 2:	Silt			Geologic Group:	
Material 3:				Geologic Period:	
Material 4:				Depositional Gen:	
Gsc Material Description:					
Stratum Description:	CLAY. GREY,BROWN,VERY STIFF, WEATHERED.				
Geology Stratum ID:	218395504			Mat Consistency:	Compact
Top Depth:	10.6			Material Moisture:	
Bottom Depth:	11.9			Material Texture:	
Material Color:	Dark			Non Geo Mat Type:	
Material 1:	Sand			Geologic Formation:	
Material 2:	Silt			Geologic Group:	
Material 3:	Till			Geologic Period:	
Material 4:				Depositional Gen:	
Gsc Material Description:					
Stratum Description:	SAND. DARK,GREY,COMPACT. 00000041000500120034701800198 005 00150 018 0002500500050011000				
	**Note: Many records provided by the department have a truncated [Stratum Description] field.				

Source

Map Key	Number of Records	Direction/ Distance (m)	Elev/Diff (m)	Site	DB
<div> <div> Source Type: Data Survey Source Orig: Geological Survey of Canada Source Date: 1956-1972 Confidence: H Observatio: Source Name: Urban Geology Automated Information System (UGAIS) Source Details: File: OTTAWA2.txt RecordID: 060370 NTS_Sheet: 31G05G Confiden 1: Logged by professional. Exact and complete description of material and properties. </div> <div> Source Appl: Spatial/Tabular Source Iden: 1 Scale or Res: Varies Horizontal: NAD27 Verticalda: Mean Average Sea Level </div> </div>					
Source List					
<div> <div> Source Identifier: 1 Source Type: Data Survey Source Date: 1956-1972 Scale or Resolution: Varies Source Name: Urban Geology Automated Information System (UGAIS) Source Originators: Geological Survey of Canada </div> <div> Horizontal Datum: NAD27 Vertical Datum: Mean Average Sea Level Projection Name: Universal Transverse Mercator </div> </div>					
34	1 of 1	W/160.5	72.9 / 0.92	351 Friel Street Ottawa Ottawa ON K1N 7W7	EHS
<div> <div> Order No: 23110200960 Status: C Report Type: Standard Report Report Date: 07-NOV-23 Date Received: 02-NOV-23 Previous Site Name: Lot/Building Size: Additional Info Ordered: Fire Insur. Maps and/or Site Plans </div> <div> Nearest Intersection: Municipality: Client Prov/State: ON Search Radius (km): .25 X: -75.6800287 Y: 45.4275654 </div> </div>					
35	1 of 9	WNW/161.9	72.9 / 0.92	339 Wilbrod Street Ottawa ON K1N 6M4	EHS
<div> <div> Order No: 20070808010 Status: C Report Type: CAN - Custom Report Report Date: 8/16/2007 Date Received: 8/8/2007 Previous Site Name: Lot/Building Size: Additional Info Ordered: Fire Insur. Maps And /or Site Plans </div> <div> Nearest Intersection: Municipality: Client Prov/State: Search Radius (km): 0.25 X: -75.679704 Y: 45.428174 </div> </div>					
35	2 of 9	WNW/161.9	72.9 / 0.92	339 WILBROD ST. Ottawa ON	WWIS
<div> <div> Well ID: 7101159 Construction Date: Use 1st: Monitoring Use 2nd: Final Well Status: Test Hole Water Type: Casing Material: Audit No: M00164 Tag: A063670 Constructn Method: Elevation (m): Elevatn Reliabilty: Depth to Bedrock: Well Depth: Overburden/Bedrock: </div> <div> Flowing (Y/N): Flow Rate: Data Entry Status: Data Src: Date Received: 10/22/2007 Selected Flag: TRUE Abandonment Rec: Contractor: 7241 Form Version: 5 Owner: County: OTTAWA-CARLETON Lot: Concession: Concession Name: Easting NAD83: </div> </div>					

Map Key	Number of Records	Direction/ Distance (m)	Elev/Diff (m)	Site	DB
Pump Rate: Static Water Level: Clear/Cloudy: Municipality: Site Info:		OTTAWA CITY		Northing NAD83: Zone: UTM Reliability:	
PDF URL (Map):		https://d2khazk8e83rdv.cloudfront.net/moe_mapping/downloads/2Water/Wells_pdfs/710\7101159.pdf			
Additional Detail(s) (Map)					
Well Completed Date: Year Completed: Depth (m): Latitude: Longitude: X: Y: Path:		09/27/2007 2007 45.4282968203391 -75.6793787436657 -75.67937858214995 45.428296813295134 710\7101159.pdf			
PDF URL (Map):		https://d2khazk8e83rdv.cloudfront.net/moe_mapping/downloads/2Water/Wells_pdfs/710\7101159.pdf			
Additional Detail(s) (Map)					
Well Completed Date: Year Completed: Depth (m): Latitude: Longitude: X: Y: Path:		09/27/2007 2007 6.1 45.4282968203391 -75.6793787436657 -75.67937858214995 45.428296813295134 710\7101159.pdf			
PDF URL (Map):		https://d2khazk8e83rdv.cloudfront.net/moe_mapping/downloads/2Water/Wells_pdfs/710\7101159.pdf			
Additional Detail(s) (Map)					
Well Completed Date: Year Completed: Depth (m): Latitude: Longitude: X: Y: Path:		09/27/2007 2007 45.4283117791937 -75.6798902633051 -75.67989010066812 45.42831177236274 710\7101159.pdf			
PDF URL (Map):		https://d2khazk8e83rdv.cloudfront.net/moe_mapping/downloads/2Water/Wells_pdfs/710\7101159.pdf			
Additional Detail(s) (Map)					
Well Completed Date: Year Completed: Depth (m): Latitude: Longitude: X: Y: Path:		09/27/2007 2007 45.4281226902002 -75.6799007766152 -75.67990061456278 45.428122683374156 710\7101159.pdf			
PDF URL (Map):		https://d2khazk8e83rdv.cloudfront.net/moe_mapping/downloads/2Water/Wells_pdfs/710\7101159.pdf			
Additional Detail(s) (Map)					

Map Key	Number of Records	Direction/ Distance (m)	Elev/Diff (m)	Site	DB
<hr/>					
Well Completed Date:		09/27/2007			
Year Completed:		2007			
Depth (m):					
Latitude:		45.4280959927002			
Longitude:		-75.6798493222646			
X:		-75.67984915998095			
Y:		45.4280959860982			
Path:		710\7101159.pdf			
 <u>Bore Hole Information</u>					
Bore Hole ID:	1002522707			Elevation:	
DP2BR:				Elevrc:	
Spatial Status:				Zone:	18
Code OB:				East83:	446855.00
Code OB Desc:				North83:	5030755.00
Open Hole:				Org CS:	UTM83
Cluster Kind:	This is a record from cluster log sheet			UTMRC:	3
Date Completed:	09/27/2007			UTMRC Desc:	margin of error : 10 - 30 m
Remarks:				Location Method:	wwr
Location Method Desc:	on Water Well Record				
Elevrc Desc:					
Location Source Date:					
Improvement Location Source:					
Improvement Location Method:					
Source Revision Comment:					
Supplier Comment:					
 <u>Annular Space/Abandonment Sealing Record</u>					
Plug ID:	1002522711				
Layer:					
Plug From:					
Plug To:					
Plug Depth UOM:					
 <u>Method of Construction & Well Use</u>					
Method Construction ID:	1002522710				
Method Construction Code:					
Method Construction:					
Other Method Construction:	DIRECT PUSH				
 <u>Pipe Information</u>					
Pipe ID:	1002522712				
Casing No:	0				
Comment:					
Alt Name:					
 <u>Construction Record - Casing</u>					
Casing ID:	1002522714				
Layer:					
Material:	5				
Open Hole or Material:	PLASTIC				
Depth From:					
Depth To:	3.0999999046325684				
Casing Diameter:					
Casing Diameter UOM:					

Map Key	Number of Records	Direction/ Distance (m)	Elev/Diff (m)	Site	DB
Casing Depth UOM:		m			
<u>Construction Record - Screen</u>					
Screen ID:		1002522713			
Layer:					
Slot:					
Screen Top Depth:		3.0999999046325684			
Screen End Depth:		6.099999904632568			
Screen Material:					
Screen Depth UOM:		m			
Screen Diameter UOM:					
Screen Diameter:					
<u>Results of Well Yield Testing</u>					
Pumping Test Method Desc:					
Pump Test ID:		1002522715			
Pump Set At:					
Static Level:					
Final Level After Pumping:					
Recommended Pump Depth:					
Pumping Rate:					
Flowing Rate:					
Recommended Pump Rate:					
Levels UOM:					
Rate UOM:					
Water State After Test Code:					
Water State After Test:					
Pumping Test Method:					
Pumping Duration HR:					
Pumping Duration MIN:					
Flowing:					
<u>Hole Diameter</u>					
Hole ID:		1002522709			
Diameter:		8.890000343322754			
Depth From:					
Depth To:		6.099999904632568			
Hole Depth UOM:		m			
Hole Diameter UOM:		cm			
<u>Bore Hole Information</u>					
Bore Hole ID:	1002522725			Elevation:	
DP2BR:				Elevrc:	
Spatial Status:				Zone:	18
Code OB:				East83:	446814.00
Code OB Desc:				North83:	5030736.00
Open Hole:				Org CS:	UTM83
Cluster Kind:	This is a record from cluster log sheet			UTMRC:	3
Date Completed:	09/27/2007			UTMRC Desc:	margin of error : 10 - 30 m
Remarks:				Location Method:	wwr
Location Method Desc:	on Water Well Record				
Elevrc Desc:					
Location Source Date:					
Improvement Location Source:					
Improvement Location Method:					
Source Revision Comment:					
Supplier Comment:					

Map Key	Number of Records	Direction/ Distance (m)	Elev/Diff (m)	Site	DB
<u>Annular Space/Abandonment Sealing Record</u>					
Plug ID:		1002522729			
Layer:					
Plug From:					
Plug To:					
Plug Depth UOM:					
<u>Method of Construction & Well Use</u>					
Method Construction ID:		1002522728			
Method Construction Code:					
Method Construction:					
Other Method Construction:		DIRECT PUSH			
<u>Pipe Information</u>					
Pipe ID:		1002522730			
Casing No:		0			
Comment:					
Alt Name:					
<u>Construction Record - Casing</u>					
Casing ID:		1002522732			
Layer:					
Material:		5			
Open Hole or Material:		PLASTIC			
Depth From:					
Depth To:		2.440000057220459			
Casing Diameter:					
Casing Diameter UOM:					
Casing Depth UOM:		m			
<u>Construction Record - Screen</u>					
Screen ID:		1002522731			
Layer:					
Slot:					
Screen Top Depth:		2.440000057220459			
Screen End Depth:		5.489999771118164			
Screen Material:					
Screen Depth UOM:		m			
Screen Diameter UOM:					
Screen Diameter:					
<u>Results of Well Yield Testing</u>					
Pumping Test Method Desc:					
Pump Test ID:		1002522733			
Pump Set At:					
Static Level:					
Final Level After Pumping:					
Recommended Pump Depth:					
Pumping Rate:					
Flowing Rate:					
Recommended Pump Rate:					
Levels UOM:					
Rate UOM:					
Water State After Test Code:					

Map Key	Number of Records	Direction/ Distance (m)	Elev/Diff (m)	Site	DB
Water State After Test: Pumping Test Method: Pumping Duration HR: Pumping Duration MIN: Flowing:					
<u>Hole Diameter</u>					
Hole ID:		1002522727			
Diameter:		8.890000343322754			
Depth From:					
Depth To:		5.489999771118164			
Hole Depth UOM:		m			
Hole Diameter UOM:		cm			
<u>Bore Hole Information</u>					
Bore Hole ID:	1001480640			Elevation:	
DP2BR:				Elevrc:	
Spatial Status:				Zone:	18
Code OB:				East83:	446855.00
Code OB Desc:				North83:	5030755.00
Open Hole:				Org CS:	UTM83
Cluster Kind:				UTMRC:	3
Date Completed:	09/27/2007			UTMRC Desc:	margin of error : 10 - 30 m
Remarks:				Location Method:	wwr
Location Method Desc:	on Water Well Record				
Elevrc Desc:					
Location Source Date:					
Improvement Location Source:					
Improvement Location Method:					
Source Revision Comment:					
Supplier Comment:					
<u>Overburden and Bedrock</u>					
<u>Materials Interval</u>					
Formation ID:		1002522745			
Layer:		2			
Color:		6			
General Color:		BROWN			
Material 1:		28			
Material 1 Desc:		SAND			
Material 2:		85			
Material 2 Desc:		SOFT			
Material 3:					
Material 3 Desc:					
Formation Top Depth:		0.3100000023841858			
Formation End Depth:		1.5			
Formation End Depth UOM:		m			
<u>Overburden and Bedrock</u>					
<u>Materials Interval</u>					
Formation ID:		1002522746			
Layer:		3			
Color:		2			
General Color:		GREY			
Material 1:		05			
Material 1 Desc:		CLAY			
Material 2:		85			
Material 2 Desc:		SOFT			

Map Key	Number of Records	Direction/ Distance (m)	Elev/Diff (m)	Site	DB
<hr/>					
Material 3:		91			
Material 3 Desc:		WATER-BEARING			
Formation Top Depth:		1.5			
Formation End Depth:		4.269999980926514			
Formation End Depth UOM:		m			
 <u>Overburden and Bedrock</u> <u>Materials Interval</u>					
Formation ID:		1002522744			
Layer:		1			
Color:		8			
General Color:		BLACK			
Material 1:		02			
Material 1 Desc:		TOPSOIL			
Material 2:		85			
Material 2 Desc:		SOFT			
Material 3:					
Material 3 Desc:					
Formation Top Depth:		0.0			
Formation End Depth:		0.3100000023841858			
Formation End Depth UOM:		m			
 <u>Overburden and Bedrock</u> <u>Materials Interval</u>					
Formation ID:		1002522747			
Layer:		4			
Color:		2			
General Color:		GREY			
Material 1:		05			
Material 1 Desc:		CLAY			
Material 2:		91			
Material 2 Desc:		WATER-BEARING			
Material 3:		85			
Material 3 Desc:		SOFT			
Formation Top Depth:		4.269999980926514			
Formation End Depth:		6.099999904632568			
Formation End Depth UOM:		m			
 <u>Annular Space/Abandonment</u> <u>Sealing Record</u>					
Plug ID:		1002522749			
Layer:		1			
Plug From:		0.0			
Plug To:		0.3100000023841858			
Plug Depth UOM:		m			
 <u>Annular Space/Abandonment</u> <u>Sealing Record</u>					
Plug ID:		1002522750			
Layer:		2			
Plug From:		0.3100000023841858			
Plug To:		2.440000057220459			
Plug Depth UOM:		m			
 <u>Annular Space/Abandonment</u> <u>Sealing Record</u>					
Plug ID:		1002522751			

Map Key	Number of Records	Direction/ Distance (m)	Elev/Diff (m)	Site	DB
Layer:		3			
Plug From:		2.440000057220459			
Plug To:		6.099999904632568			
Plug Depth UOM:		m			
<u>Method of Construction & Well Use</u>					
Method Construction ID:		1002522755			
Method Construction Code:		D			
Method Construction:		Direct Push			
Other Method Construction:					
<u>Pipe Information</u>					
Pipe ID:		1002522743			
Casing No:		0			
Comment:					
Alt Name:					
<u>Construction Record - Casing</u>					
Casing ID:		1002522752			
Layer:		1			
Material:		5			
Open Hole or Material:		PLASTIC			
Depth From:		0.0			
Depth To:		3.0999999046325684			
Casing Diameter:					
Casing Diameter UOM:		cm			
Casing Depth UOM:		m			
<u>Construction Record - Screen</u>					
Screen ID:		1002522753			
Layer:		1			
Slot:		10			
Screen Top Depth:		3.0999999046325684			
Screen End Depth:		6.099999904632568			
Screen Material:		5			
Screen Depth UOM:		m			
Screen Diameter UOM:		cm			
Screen Diameter:		3.809999942779541			
<u>Hole Diameter</u>					
Hole ID:		1002522748			
Diameter:		8.890000343322754			
Depth From:		0.0			
Depth To:		6.099999904632568			
Hole Depth UOM:		m			
Hole Diameter UOM:		cm			
<u>Bore Hole Information</u>					
Bore Hole ID:	1002522734			Elevation:	
DP2BR:				Elevrc:	
Spatial Status:				Zone:	18
Code OB:				East83:	446815.00
Code OB Desc:				North83:	5030757.00
Open Hole:				Org CS:	UTM83

Map Key	Number of Records	Direction/ Distance (m)	Elev/Diff (m)	Site	DB
Cluster Kind:		This is a record from cluster log sheet		UTMRC:	3
Date Completed:		09/27/2007		UTMRC Desc:	margin of error : 10 - 30 m
Remarks:				Location Method:	wwr
Location Method Desc:		on Water Well Record			
Elevrc Desc:					
Location Source Date:					
Improvement Location Source:					
Improvement Location Method:					
Source Revision Comment:					
Supplier Comment:					
<u>Annular Space/Abandonment Sealing Record</u>					
Plug ID:		1002522738			
Layer:					
Plug From:					
Plug To:					
Plug Depth UOM:					
<u>Method of Construction & Well Use</u>					
Method Construction ID:		1002522737			
Method Construction Code:					
Method Construction:					
Other Method Construction:		DIRECT PUSH			
<u>Pipe Information</u>					
Pipe ID:		1002522739			
Casing No:		0			
Comment:					
Alt Name:					
<u>Construction Record - Casing</u>					
Casing ID:		1002522741			
Layer:					
Material:		5			
Open Hole or Material:		PLASTIC			
Depth From:					
Depth To:		3.0999999046325684			
Casing Diameter:					
Casing Diameter UOM:					
Casing Depth UOM:		m			
<u>Construction Record - Screen</u>					
Screen ID:		1002522740			
Layer:					
Slot:					
Screen Top Depth:		3.0999999046325684			
Screen End Depth:		6.099999904632568			
Screen Material:					
Screen Depth UOM:		m			
Screen Diameter UOM:					
Screen Diameter:					
<u>Results of Well Yield Testing</u>					

Map Key	Number of Records	Direction/ Distance (m)	Elev/Diff (m)	Site	DB
<u>Pumping Test Method Desc:</u>					
Pump Test ID:	1002522742				
Pump Set At:					
Static Level:					
Final Level After Pumping:					
Recommended Pump Depth:					
Pumping Rate:					
Flowing Rate:					
Recommended Pump Rate:					
Levels UOM:					
Rate UOM:					
Water State After Test Code:					
Water State After Test:					
Pumping Test Method:					
Pumping Duration HR:					
Pumping Duration MIN:					
Flowing:					
<u>Hole Diameter</u>					
Hole ID:	1002522736				
Diameter:	8.890000343322754				
Depth From:					
Depth To:	6.099999904632568				
Hole Depth UOM:	m				
Hole Diameter UOM:	cm				
<u>Bore Hole Information</u>					
Bore Hole ID:	1002522716			Elevation:	
DP2BR:				Elevrc:	
Spatial Status:				Zone:	18
Code OB:				East83:	446818.00
Code OB Desc:				North83:	5030733.00
Open Hole:				Org CS:	UTM83
Cluster Kind:	This is a record from cluster log sheet			UTMRC:	3
Date Completed:	09/27/2007			UTMRC Desc:	margin of error : 10 - 30 m
Remarks:				Location Method:	wwr
Location Method Desc:	on Water Well Record				
Elevrc Desc:					
Location Source Date:					
Improvement Location Source:					
Improvement Location Method:					
Source Revision Comment:					
Supplier Comment:					
<u>Annular Space/Abandonment Sealing Record</u>					
Plug ID:	1002522720				
Layer:					
Plug From:					
Plug To:					
Plug Depth UOM:					
<u>Method of Construction & Well Use</u>					
Method Construction ID:	1002522719				
Method Construction Code:					
Method Construction:					
Other Method Construction:	DIRECT PUSH				

Map Key	Number of Records	Direction/ Distance (m)	Elev/Diff (m)	Site	DB
<u>Pipe Information</u>					
Pipe ID:		1002522721			
Casing No:		0			
Comment:					
Alt Name:					
<u>Construction Record - Casing</u>					
Casing ID:		1002522723			
Layer:					
Material:		5			
Open Hole or Material:		PLASTIC			
Depth From:					
Depth To:		3.0999999046325684			
Casing Diameter:					
Casing Diameter UOM:					
Casing Depth UOM:		m			
<u>Construction Record - Screen</u>					
Screen ID:		1002522722			
Layer:					
Slot:					
Screen Top Depth:		3.0999999046325684			
Screen End Depth:		6.099999904632568			
Screen Material:					
Screen Depth UOM:		m			
Screen Diameter UOM:					
Screen Diameter:					
<u>Results of Well Yield Testing</u>					
Pumping Test Method Desc:					
Pump Test ID:		1002522724			
Pump Set At:					
Static Level:					
Final Level After Pumping:					
Recommended Pump Depth:					
Pumping Rate:					
Flowing Rate:					
Recommended Pump Rate:					
Levels UOM:					
Rate UOM:					
Water State After Test Code:					
Water State After Test:					
Pumping Test Method:					
Pumping Duration HR:					
Pumping Duration MIN:					
Flowing:					
<u>Hole Diameter</u>					
Hole ID:		1002522718			
Diameter:		8.890000343322754			
Depth From:					
Depth To:		6.099999904632568			
Hole Depth UOM:		m			
Hole Diameter UOM:		cm			

Map Key	Number of Records	Direction/ Distance (m)	Elev/Diff (m)	Site	DB
35	3 of 9	WNW/161.9	72.9 / 0.92	Conseil des ecoles publiques de l'est de l'Ontario CEPEO 339 Wilbrod Road Ottawa ON K1N 6M4	GEN

Generator Info

Generator No:	ON9458753	Choice of Contact:
Approval Years:	As of Jul 2020	Contaminated Fac:
Status:	Registered	MHSW Facility:
PO Box No:		SIC Code:
Country:	Canada	
Co Admin:		
Phone No Admin:		
SIC Description:		

Waste Detail(s)

Waste Class:	243 D
Waste Class Name:	PCB

35	4 of 9	WNW/161.9	72.9 / 0.92	Conseil de ecoles publiques de l'Est de l'Ontario Francojeunesse Pavillon, 339, rue Wilbrod Ottawa ON K1N 6M4	GEN
--------------------	--------	-----------	-------------	--	-----

Generator Info

Generator No:	ON7879849	Choice of Contact:
Approval Years:	As of Jul 2020	Contaminated Fac:
Status:	Registered	MHSW Facility:
PO Box No:		SIC Code:
Country:	Canada	
Co Admin:		
Phone No Admin:		
SIC Description:		

Waste Detail(s)

Waste Class:	148 C
Waste Class Name:	Misc. wastes and inorganic chemicals

Waste Detail(s)

Waste Class:	263 C
Waste Class Name:	Misc. waste organic chemicals

35	5 of 9	WNW/161.9	72.9 / 0.92	Conseil des ecoles publiques de l'Est de l'Ontario 339 rue Wilbrod st Ottawa ON K1N 6M3	GEN
--------------------	--------	-----------	-------------	---	-----

Generator Info

Generator No:	ON5510250	Choice of Contact:
Approval Years:	As of Jul 2020	Contaminated Fac:
Status:	Registered	MHSW Facility:

Map Key	Number of Records	Direction/ Distance (m)	Elev/Diff (m)	Site	DB
PO Box No: Country: Canada Co Admin: Phone No Admin: SIC Description:					
SIC Code:					
Waste Detail(s)					
Waste Class: 253 T Waste Class Name: Emulsified oils					
35	6 of 9	WNW/161.9	72.9 / 0.92	Conseil des ecoles publiques de l'Est de l'Ontario Pavillon Francojeunesse, 339, rue Wilbrod Ottawa ON K1N 6M4	GEN
Generator Info					
Generator No: ON7879849 Approval Years: As of Nov 2021 Status: Registered PO Box No: Country: Canada Co Admin: Phone No Admin: SIC Description:					
Choice of Contact: Contaminated Fac: MHSW Facility: SIC Code:					
Waste Detail(s)					
Waste Class: 148 C Waste Class Name: Misc. wastes and inorganic chemicals					
Waste Detail(s)					
Waste Class: 263 I Waste Class Name: Misc. waste organic chemicals					
Waste Detail(s)					
Waste Class: 263 C Waste Class Name: Misc. waste organic chemicals					
35	7 of 9	WNW/161.9	72.9 / 0.92	Conseil des Écoles publiques de l'Est de l'Ontario 339 rue Wilbrod st Ottawa ON K1N 6M3	GEN
Generator Info					
Generator No: ON5510250 Approval Years: As of Jan 2021 Status: Registered PO Box No: Country: Canada Co Admin: Phone No Admin: SIC Description:					
Choice of Contact: Contaminated Fac: MHSW Facility: SIC Code:					

Map Key	Number of Records	Direction/ Distance (m)	Elev/Diff (m)	Site	DB
<hr/>					
<u>Waste Detail(s)</u>					
Waste Class:		253 T			
Waste Class Name:		Emulsified oils			
<u>2020 Generator Info</u>					
Gen No:	ON5510250			Choice of Contact:	CO_OFFICIAL
ID:	21746			Phone No Official:	613-742-8960 Ext.2193
Contaminated Fac:	N			Phone No Admin:	
MHSW Facility:	N			County Ont:	OTTAWA CARLTON (RM)
NAICS Code1:	611690			County Out:	
NAICS Code2:				District:	402
NAICS Code3:					
Gen Name:	Conseil des Úcoles publiques de l'Est de l'Ontario				
Gen Div:					
Gen Op Name:	Conseil des Úcoles publiques de l'Est de l'Ontario				
Gen Op Div:					
Site Adrs1:	339 rue Wilbrod st				
Site Bldg:					
Site Pobox:					
Province In:	ONTARIO				
Site Adrs2:					
Site City:	Ottawa				
Province Out:					
Site Postal Code:	K1N 6M3				
Site Country:	Canada				
Co Official:	Pierre Michaud Whalen				
Co Admin:					
<u>2020 Generator Manifest</u>					
ID:	42609			Sum Received Qty:	150.0
Generator No:	ON5510250			Waste Class Name:	EMULSIFIED OILS
Receiver Type:	035			Count Manifests:	1
Waste Char:	T			District:	402
Waste Code:	253				
<hr/>					
35	8 of 9	WNW/161.9	72.9 / 0.92	Conseil des Úcoles publiques de l'est de l'Ontario 339 Wilbrod Road Ottawa ON K1N 6M4	GEN
<u>Generator Info</u>					
Generator No:	ON9458753			Choice of Contact:	
Approval Years:	As of Jan 2021			Contaminated Fac:	
Status:	Registered			MHSW Facility:	
PO Box No:				SIC Code:	
Country:	Canada				
Co Admin:					
Phone No Admin:					
SIC Description:					
<u>Waste Detail(s)</u>					
Waste Class:		243 D			
Waste Class Name:		PCB			

Map Key	Number of Records	Direction/ Distance (m)	Elev/Diff (m)	Site	DB
<u>2019 Generator Info</u>					
Gen No:	ON9458753			Choice of Contact:	CO_OFFICIAL
ID:	38222			Phone No Official:	8197430790 Ext.
Contaminated Fac:	N			Phone No Admin:	6137428960 Ext.
MHSW Facility:	N			County Ont:	OTTAWA CARLTON (RM)
NAICS Code1:	611110			County Out:	
NAICS Code2:				District:	402
NAICS Code3:					
Gen Name:	Conseil des écoles publiques de l'est de l'Ontario				
Gen Div:	CEPEO				
Gen Op Name:	CEPEO				
Gen Op Div:					
Site Adrs1:	339 Wilbrod Road				
Site Bldg:	Francojeunesse Pavillon				
Site Pobox:					
Province In:	ONTARIO				
Site Adrs2:					
Site City:	Ottawa				
Province Out:					
Site Postal Code:	K1N 6M4				
Site Country:	Canada				
Co Official:	Pierre Michaud-Whalen				
Co Admin:	ADMIN immobilisations				
<u>2020 Generator Info</u>					
Gen No:	ON9458753			Choice of Contact:	CO_OFFICIAL
ID:	37984			Phone No Official:	8197430790 Ext.
Contaminated Fac:	N			Phone No Admin:	6137428960 Ext.
MHSW Facility:	N			County Ont:	OTTAWA CARLTON (RM)
NAICS Code1:	611110			County Out:	
NAICS Code2:				District:	402
NAICS Code3:					
Gen Name:	Conseil des Écoles publiques de l'est de l'Ontario				
Gen Div:	CEPEO				
Gen Op Name:	CEPEO				
Gen Op Div:					
Site Adrs1:	339 Wilbrod Road				
Site Bldg:	Francojeunesse Pavillon				
Site Pobox:					
Province In:	ONTARIO				
Site Adrs2:					
Site City:	Ottawa				
Province Out:					
Site Postal Code:	K1N 6M4				
Site Country:	Canada				
Co Official:	Pierre Michaud-Whalen				
Co Admin:	ADMIN immobilisations				
35	9 of 9	WNW/161.9	72.9 / 0.92	Conseil des ecoles publiques de l'Est de l'Ontario Pavillon Francojeunesse, 339, rue Wilbrod Ottawa ON	GEN

Generator Info

Generator No:	ON7879849	Choice of Contact:	
Approval Years:	As of Oct 2022	Contaminated Fac:	
Status:	Registered	MHSW Facility:	
PO Box No:		SIC Code:	

<i>Map Key</i>	<i>Number of Records</i>	<i>Direction/ Distance (m)</i>	<i>Elev/Diff (m)</i>	<i>Site</i>	<i>DB</i>
<hr/>					
Country:	Canada				
Co Admin:					
Phone No Admin:					
SIC Description:					
 <u>Waste Detail(s)</u>					
Waste Class:	148 C				
Waste Class Name:	INORGANIC LABORATORY CHEMICALS				
 <u>Waste Detail(s)</u>					
Waste Class:	263 C				
Waste Class Name:	ORGANIC LABORATORY CHEMICALS				
 <u>Waste Detail(s)</u>					
Waste Class:	263 I				
Waste Class Name:	ORGANIC LABORATORY CHEMICALS				
 <u>Generator Info as of July 2024</u>					
Generator No:	ON7879849				
Generator Company Name:	Conseil des écoles publiques de l'Est de l'Ontario				
Street:	Pavillon Francojeunesse, 339, rue Wilbrod				
City:	Ottawa				
Province State:	Ontario				
Country:	Canada				
Postal Code:	K1N6M4				
Waste Class:	148 C, 263 C, 263 I				
 Waste Class Decoded:					
148 - INORGANIC LABORATORY CHEMICALS; 263 - ORGANIC LABORATORY CHEMICALS; 263 - ORGANIC LABORATORY CHEMICALS					
 <u>2020 Generator Info</u>					
Gen No:	ON7879849	Choice of Contact:	CO_OFFICIAL		
ID:	31433	Phone No Official:	613-742-8960 Ext.		
Contaminated Fac:	N	Phone No Admin:			
MHSW Facility:	N	County Ont:	OTTAWA CARLTON (RM)		
NAICS Code1:	611110	County Out:			
NAICS Code2:		District:	402		
NAICS Code3:					
Gen Name:	Conseil des ecoles publiques de l'Est de l'Ontario				
Gen Div:					
Gen Op Name:	Conseil des ecoles publiques de l'Est de l'Ontario				
Gen Op Div:					
Site Adrs1:	Pavillon Francojeunesse, 339, rue Wilbrod				
Site Bldg:					
Site Pobox:					
Province In:	ONTARIO				
Site Adrs2:					
Site City:	Ottawa				
Province Out:					
Site Postal Code:	K1N 6M4				
Site Country:	Canada				
Co Official:	Pierre Pierre Michaud-Whalen				
Co Admin:					

Map Key	Number of Records	Direction/ Distance (m)	Elev/Diff (m)	Site	DB
<u>2021 Generator Info</u>					
Gen No:	ON7879849			Choice of Contact:	CO_OFFICIAL
ID:	32113			Phone No Official:	613-742-8960 Ext.
Contaminated Fac:	N			Phone No Admin:	
MHSW Facility:	N			County Ont:	OTTAWA CARLTON (RM)
NAICS Code1:	611110			County Out:	
NAICS Code2:				District:	402
NAICS Code3:					
Gen Name:	Conseil des ecoles publiques de l'Est de l'Ontario				
Gen Div:					
Gen Op Name:	Conseil des ecoles publiques de l'Est de l'Ontario				
Gen Op Div:					
Site Adrs1:	Pavillon Francojeunesse, 339, rue Wilbrod				
Site Bldg:					
Site Pobox:					
Province In:	ONTARIO				
Site Adrs2:					
Site City:	Ottawa				
Province Out:					
Site Postal Code:	K1N 6M4				
Site Country:	Canada				
Co Official:	Pierre Pierre Michaud-Whalen				
Co Admin:					
<u>36</u>	1 of 1	W/162.4	72.9 / 0.92	351 Friel St Ottawa ON K1N 7W7	EHS
Order No:	20180109026			Nearest Intersection:	
Status:	C			Municipality:	
Report Type:	Standard Express Report			Client Prov/State:	ON
Report Date:	09-JAN-18			Search Radius (km):	.25
Date Received:	09-JAN-18			X:	-75.680055
Previous Site Name:				Y:	45.427556
Lot/Building Size:					
Additional Info Ordered:	Fire Insur. Maps and/or Site Plans; City Directory; Aerial Photos				
<u>37</u>	1 of 1	W/165.3	72.9 / 0.92	330 Wilbrod Street Ottawa ON K1N 6M5	EHS
Order No:	20311300190			Nearest Intersection:	
Status:	C			Municipality:	Ottawa
Report Type:	Standard Report			Client Prov/State:	ON
Report Date:	18-NOV-20			Search Radius (km):	.25
Date Received:	13-NOV-20			X:	-75.6800154
Previous Site Name:				Y:	45.4278046
Lot/Building Size:	610.79 m ²				
Additional Info Ordered:					
<u>38</u>	1 of 1	NW/167.6	72.9 / 0.92	258 STEWART ST. Ottawa ON	WWIS
Well ID:	7106553			Flowing (Y/N):	
Construction Date:				Flow Rate:	
Use 1st:				Data Entry Status:	
Use 2nd:				Data Src:	
Final Well Status:	Abandoned-Other			Date Received:	06/18/2008
Water Type:				Selected Flag:	TRUE
Casing Material:				Abandonment Rec:	Yes
Audit No:	M00595			Contractor:	6964
Tag:	A032149			Form Version:	5

Map Key	Number of Records	Direction/ Distance (m)	Elev/Diff (m)	Site	DB
Constructn Method: Elevation (m): Elevatn Reliabilty: Depth to Bedrock: Well Depth: Overburden/Bedrock: Pump Rate: Static Water Level: Clear/Cloudy: Municipality: Site Info:			Owner: County: OTTAWA-CARLETON Lot: Concession: Concession Name: Easting NAD83: Northing NAD83: Zone: UTM Reliability:		
PDF URL (Map):		OTTAWA CITY https://d2khazk8e83rdv.cloudfront.net/moe_mapping/downloads/2Water/Wells_pdfs/710\7106553.pdf			
<u>Additional Detail(s) (Map)</u>					
Well Completed Date: Year Completed: Depth (m): Latitude: Longitude: X: Y: Path:		06/11/2008 2008 45.4288684943839 -75.6786058005583 -75.67860563864961 45.42886848708375 710\7106553.pdf			
<u>Bore Hole Information</u>					
Bore Hole ID: DP2BR: Spatial Status: Code OB: Code OB Desc: Open Hole: Cluster Kind: Date Completed: Remarks: Location Method Desc: Elevrc Desc: Location Source Date: Improvement Location Source: Improvement Location Method: Source Revision Comment: Supplier Comment:		1001616032 06/11/2008 on Water Well Record		Elevation: Elevrc: Zone: East83: North83: Org CS: UTMRC: UTMRC Desc: Location Method:	
				18 446916.00 5030818.00 UTM83 3 margin of error : 10 - 30 m wwr	
<u>Annular Space/Abandonment Sealing Record</u>					
Plug ID: Layer: Plug From: Plug To: Plug Depth UOM:		1002708934 2 0.15000000596046448 0.6000000238418579 m			
<u>Annular Space/Abandonment Sealing Record</u>					
Plug ID: Layer: Plug From: Plug To: Plug Depth UOM:		1002708933 1 0.0 0.15000000596046448 m			

Map Key	Number of Records	Direction/ Distance (m)	Elev/Diff (m)	Site	DB
<u>Annular Space/Abandonment Sealing Record</u>					
Plug ID:		1002708935			
Layer:		3			
Plug From:		0.6000000238418579			
Plug To:		4.599999904632568			
Plug Depth UOM:		m			
<u>Method of Construction & Well Use</u>					
Method Construction ID:		1002708936			
Method Construction Code:					
Method Construction:					
Other Method Construction:					
39	1 of 1	NW/168.4	72.9 / 0.92	258 STEWART STREET OTTAWA ON	WWIS
Well ID:	7047370			Flowing (Y/N):	
Construction Date:				Flow Rate:	
Use 1st:				Data Entry Status:	
Use 2nd:				Data Src:	
Final Well Status:	Test Hole			Date Received:	08/02/2007
Water Type:				Selected Flag:	TRUE
Casing Material:				Abandonment Rec:	
Audit No:	Z34856			Contractor:	6964
Tag:	A032149			Form Version:	3
Constructn Method:				Owner:	
Elevation (m):				County:	OTTAWA-CARLETON
Elevatn Reliabilty:				Lot:	
Depth to Bedrock:				Concession:	
Well Depth:				Concession Name:	
Overburden/Bedrock:				Easting NAD83:	
Pump Rate:				Northing NAD83:	
Static Water Level:				Zone:	
Clear/Cloudy:				UTM Reliability:	
Municipality:	OTTAWA CITY				
Site Info:					
PDF URL (Map):	https://d2khazk8e83rdv.cloudfront.net/moe_mapping/downloads/2Water/Wells_pdfs/704\7047370.pdf				
<u>Additional Detail(s) (Map)</u>					
Well Completed Date:	05/29/2007				
Year Completed:	2007				
Depth (m):	4.6				
Latitude:	45.4288774949998				
Longitude:	-75.6786059084158				
X:	-75.67860574554832				
Y:	45.428877488394775				
Path:	704\7047370.pdf				
<u>Bore Hole Information</u>					
Bore Hole ID:	23047370			Elevation:	
DP2BR:				Elevrc:	
Spatial Status:				Zone:	18
Code OB:				East83:	446916.00
Code OB Desc:				North83:	5030819.00
Open Hole:				Org CS:	UTM83

Map Key	Number of Records	Direction/ Distance (m)	Elev/Diff (m)	Site	DB
Cluster Kind:				UTMRC:	3
Date Completed:	05/29/2007			UTMRC Desc:	margin of error : 10 - 30 m
Remarks:				Location Method:	wwr
Location Method Desc:	on Water Well Record				
Elevrc Desc:					
Location Source Date:					
Improvement Location Source:					
Improvement Location Method:					
Source Revision Comment:					
Supplier Comment:					
<u>Overburden and Bedrock</u>					
<u>Materials Interval</u>					
Formation ID:	30147370				
Layer:	1				
Color:					
General Color:					
Material 1:					
Material 1 Desc:					
Material 2:					
Material 2 Desc:					
Material 3:					
Material 3 Desc:					
Formation Top Depth:	0.0				
Formation End Depth:	0.05000000074505806				
Formation End Depth UOM:	m				
<u>Overburden and Bedrock</u>					
<u>Materials Interval</u>					
Formation ID:	30247370				
Layer:	2				
Color:					
General Color:					
Material 1:	28				
Material 1 Desc:	SAND				
Material 2:					
Material 2 Desc:					
Material 3:					
Material 3 Desc:					
Formation Top Depth:	0.05000000074505806				
Formation End Depth:	0.15000000596046448				
Formation End Depth UOM:	m				
<u>Overburden and Bedrock</u>					
<u>Materials Interval</u>					
Formation ID:	30447370				
Layer:	4				
Color:	2				
General Color:	GREY				
Material 1:	05				
Material 1 Desc:	CLAY				
Material 2:	06				
Material 2 Desc:	SILT				
Material 3:					
Material 3 Desc:					
Formation Top Depth:	2.0				
Formation End Depth:	4.599999904632568				
Formation End Depth UOM:	m				

Map Key	Number of Records	Direction/ Distance (m)	Elev/Diff (m)	Site	DB
<u>Overburden and Bedrock Materials Interval</u>					
Formation ID:		30347370			
Layer:		3			
Color:		2			
General Color:		GREY			
Material 1:		06			
Material 1 Desc:		SILT			
Material 2:		05			
Material 2 Desc:		CLAY			
Material 3:					
Material 3 Desc:					
Formation Top Depth:		0.15000000596046448			
Formation End Depth:		2.0			
Formation End Depth UOM:		m			
<u>Annular Space/Abandonment Sealing Record</u>					
Plug ID:		44002429			
Layer:		3			
Plug From:		1.0			
Plug To:		4.599999904632568			
Plug Depth UOM:		m			
<u>Annular Space/Abandonment Sealing Record</u>					
Plug ID:		44002430			
Layer:		1			
Plug From:		0.0			
Plug To:		0.20000000298023224			
Plug Depth UOM:		m			
<u>Annular Space/Abandonment Sealing Record</u>					
Plug ID:		44002431			
Layer:		2			
Plug From:		0.20000000298023224			
Plug To:		1.0			
Plug Depth UOM:		m			
<u>Method of Construction & Well Use</u>					
Method Construction ID:		25947370			
Method Construction Code:		9			
Method Construction:		Driving			
Other Method Construction:					
<u>Pipe Information</u>					
Pipe ID:		29047370			
Casing No:		0			
Comment:					
Alt Name:					
<u>Construction Record - Casing</u>					

Map Key	Number of Records	Direction/ Distance (m)	Elev/Diff (m)	Site	DB
Casing ID: 42147370					
Layer: 1					
Material: 1					
Open Hole or Material: STEEL					
Depth From: 0.05000000074505806					
Depth To: 1.399999976158142					
Casing Diameter: 2.5					
Casing Diameter UOM: cm					
Casing Depth UOM: m					
<u>Construction Record - Screen</u>					
Screen ID: 43147370					
Layer: 1					
Slot: 10					
Screen Top Depth: 1.399999976158142					
Screen End Depth: 4.599999904632568					
Screen Material: 1					
Screen Depth UOM: m					
Screen Diameter UOM: cm					
Screen Diameter: 3.0					
<u>Hole Diameter</u>					
Hole ID: 46001593					
Diameter: 20.299999237060547					
Depth From: 0.0					
Depth To: 0.15000000596046448					
Hole Depth UOM: m					
Hole Diameter UOM: cm					
<u>Hole Diameter</u>					
Hole ID: 46001594					
Diameter: 5.0					
Depth From: 0.15000000596046448					
Depth To: 4.599999904632568					
Hole Depth UOM: m					
Hole Diameter UOM: cm					
<u>40</u>	1 of 2	WSW/172.4	72.9 / 0.92	280 Laurier Ave E Ottawa Ottawa ON K1N 6P5	EHS
Order No: 21062800322					
Status: C					
Report Type: Custom Report					
Report Date: 02-JUL-21					
Date Received: 28-JUN-21					
Previous Site Name:					
Lot/Building Size:					
Additional Info Ordered: Topographic Maps					
Nearest Intersection:					
Municipality:					
Client Prov/State: ON					
Search Radius (km): .25					
X: -75.679723					
Y: 45.4263762					
<u>40</u>	2 of 2	WSW/172.4	72.9 / 0.92	280 Laurier Avenue East Ottawa ON K1N 6P5	EHS
Order No: 20290900059					
Status: C					
Report Type: Standard Report					
Report Date: 14-SEP-20					
Date Received: 09-SEP-20					
Previous Site Name:					
Nearest Intersection:					
Municipality:					
Client Prov/State: ON					
Search Radius (km): .25					
X: -75.679723					
Y: 45.4263762					

Map Key	Number of Records	Direction/ Distance (m)	Elev/Diff (m)	Site	DB
Lot/Building Size: Additional Info Ordered: Fire Insur. Maps and/or Site Plans					
41	1 of 2	W/173.3	72.9 / 0.92	362 Friel Street Ottawa ON K1N 7W6	EHS
Order No: 20110620001 Status: C Report Type: Standard Report Report Date: 6/28/2011 Date Received: 6/20/2011 8:39:23 AM Previous Site Name: Lot/Building Size: Additional Info Ordered:					
Nearest Intersection: Municipality: Client Prov/State: ON Search Radius (km): 0.25 X: -75.680189 Y: 45.427148					
41	2 of 2	W/173.3	72.9 / 0.92	362 Friel St Ottawa ON K1N7W6	EHS
Order No: 20170403005 Status: C Report Type: Standard Report Report Date: 06-APR-17 Date Received: 03-APR-17 Previous Site Name: Lot/Building Size: Additional Info Ordered: Fire Insur. Maps and/or Site Plans					
Nearest Intersection: Municipality: Client Prov/State: ON Search Radius (km): .25 X: -75.680189 Y: 45.427148					
42	1 of 2	SW/174.3	72.0 / 0.00	Enbridge Gas Distribution Inc. 39 Sweetland Ave Ottawa ON	SPL
Ref No: 4076-BA8UYH Year: Incident Dt: 3/13/2019 Dt MOE Arvl on Scn: MOE Reported Dt: 3/13/2019 Dt Document Closed: 5/8/2019 Site No: NA MOE Response: No Site County/District: Site Geo Ref Meth: Site District Office: Ottawa Nearest Watercourse: Site Name: 2" plastic IP gas main<UNOFFICIAL> Site Address: 39 Sweetland Ave Site Region: Eastern Site Municipality: Ottawa Site Lot: Site Conc: Site Geo Ref Accu: Site Map Datum: Northing: Easting: Entity Operating Name: Client Name: Enbridge Gas Distribution Inc. Client Type: Corporation Source Type: Pipeline/Components Incident Cause: Incident Preceding Spill: Leak/Break Incident Reason: Operator/Human Error					
Municipality No: Nature of Damage: Discharger Report: Material Group: Impact to Health: 2 - Minor Environment Agency Involved:					

Map Key	Number of Records	Direction/ Distance (m)	Elev/Diff (m)	Site	DB
Incident Summary: TSSA FSB - Spill - 2 inch gas line hit by contractor Environment Impact: Health Env Consequence: Nature of Impact: Contaminant Qty: 0 other - see incident description Contaminant Qty 1: 0 Contaminant Unit: other - see incident description Contaminant Code: 35 Contaminant Name: NATURAL GAS (METHANE) Contaminant Limit 1: Contam Limit Freq 1: Contaminant UN No 1: 1075 Receiving Medium: Air Activity Preceding Spill: Property 2nd Watershed: Property Tertiary Watershed: Sector Type: Unknown / N/A SAC Action Class: TSSA - Fuel Safety Branch - Hydrocarbon Fuel Release/Spill Call Report Locatn Geodata: Time Reported: System Facility Address:					
42	2 of 2	SW/174.3	72.0 / 0.00	ENBRIDGE GAS INC 39 SWEETLAND AVE,, OTTAWA, ON, K1N 7T7, CA ON	PINC
Incident Id: Incident No: 2531848 Incident Reported Dt: 3/14/2019 Type: FS-Pipeline Incident Status Code: Tank Status: Pipeline Damage Reason Est Task No: Spills Action Centre: Fuel Type: Fuel Occurrence Tp: Date of Occurrence: Occurrence Start Dt: Depth: Customer Acct Name: ENBRIDGE GAS INC Incident Address: 39 SWEETLAND AVE,, OTTAWA, ON, K1N 7T7, CA Operation Type: Pipeline Type: Regulator Type: Summary: Reported By: Affiliation: Occurrence Desc: Damage Reason: Notes:					
Pipe Material: Fuel Category: Health Impact: Environment Impact: Property Damage: Service Interrupt: Enforce Policy: Public Relation: Pipeline System: PSIG: Attribute Category: Regulator Location: Method Details:					
43	1 of 4	NW/178.7	72.9 / 0.92	PRIVATE RESIDENCE 258 STEWART ST FURNACE OIL TANK OTTAWA CITY ON K1N 6K4	SPL
Ref No: 204291 Year: Incident Dt: 6/25/2001 Dt MOE Arvl on Scn: MOE Reported Dt: 6/25/2001 Dt Document Closed: Site No:					
Municipality No: 20107 Nature of Damage: Discharger Report: Material Group: Impact to Health: Agency Involved:					

Map Key	Number of Records	Direction/ Distance (m)	Elev/Diff (m)	Site	DB
MOE Response: Site County/District: Site Geo Ref Meth: Site District Office: Nearest Watercourse: Site Name: Site Address: Site Region: Site Municipality: OTTAWA CITY Site Lot: Site Conc: Site Geo Ref Accu: Site Map Datum: Northing: Easting: Entity Operating Name: Client Name: Client Type: Source Type: Incident Cause: OTHER CONTAINER LEAK Incident Preceding Spill: Incident Reason: OTHER Incident Summary: PRIVATE RESIDENCE:SPILL OF UKN AMOUNT FURNACE OIL TO DIRT AROUND TANK. Environment Impact: Possible Health Env Consequence: Nature of Impact: Soil contamination Contaminant Qty: Contaminant Qty 1: Contaminant Unit: Contaminant Code: Contaminant Name: Contaminant Limit 1: Contam Limit Freq 1: Contaminant UN No 1: Receiving Medium: Land Activity Preceding Spill: Property 2nd Watershed: Property Tertiary Watershed: Sector Type: SAC Action Class: Call Report Locatn Geodata: Time Reported: System Facility Address:					
43	2 of 4	NW/178.7	72.9 / 0.92	Lucienne Marie Emilia Berthiaume 258 Stewart Street Ottawa Ontario K1N 6K4 Ottawa ON	EBR
EBR Registry No: IA05E0169 Ministry Ref No: 8886-698S8G Notice Type: Instrument Decision Notice Stage: Notice Date: July 19, 2005 Proposal Date: February 10, 2005 Year: 2005 Instrument Type: (EPA s. 9) - Approval for discharge into the natural environment other than water (i.e. Air) Off Instrument Name: Posted By: Company Name: Lucienne Marie Emilia Berthiaume Site Address: Location Other: Proponent Name: Proponent Address: 1691 Laurelwood Place, Ottawa Ontario, K1C 6Y4					
Decision Posted: Exception Posted: Section: Act 1: Act 2: Site Location Map:					

91 erisinfo.com | Environmental Risk Information Services Order No: 25041000453

Map Key	Number of Records	Direction/ Distance (m)	Elev/Diff (m)	Site	DB
<div> <div> Order No: 20150205064 Status: C Report Type: Standard Report Report Date: 11-FEB-15 Date Received: 05-FEB-15 Previous Site Name: Lot/Building Size: 0.15 acres Additional Info Ordered: </div> <div> Nearest Intersection: Municipality: Ottawa Client Prov/State: ON Search Radius (km): .25 X: -75.680223 Y: 45.427836 </div> </div>					
46	1 of 1	WSW/183.9	72.9 / 0.92	Parson Refrigeration (1985) Ltd. 273 Laurier Ave Ottawa ON	SPL
<div> <div> Ref No: 1530-7LPH7A Year: Incident Dt: Dt MOE Arvl on Scn: MOE Reported Dt: 11/24/2008 Dt Document Closed: 11/26/2008 Site No: MOE Response: No Field Response Site County/District: Site Geo Ref Meth: Site District Office: Ottawa Nearest Watercourse: Site Name: Grenon's Your Independant Grocer<UNOFFICIAL> Site Address: Site Region: Site Municipality: Ottawa Site Lot: Site Conc: Site Geo Ref Accu: Site Map Datum: Northing: Easting: Entity Operating Name: Client Name: Parson Refrigeration (1985) Ltd. Client Type: Source Type: Incident Cause: Pipe Or Hose Leak Incident Preceding Spill: Incident Reason: Spill Incident Summary: Grenon's Grocer: 25 lbs refrigerant to atm Environment Impact: Not Anticipated Health Env Consequence: Nature of Impact: Air Pollution Contaminant Qty: 12 kg Contaminant Qty 1: 12 Contaminant Unit: kg Contaminant Code: n/a Contaminant Name: REFRIGERANT GAS R12 Contaminant Limit 1: Contam Limit Freq 1: Contaminant UN No 1: Receiving Medium: Activity Preceding Spill: Property 2nd Watershed: Property Tertiary Watershed: Sector Type: Other SAC Action Class: Air Spills - Fires Call Report Locatn Geodata: Time Reported: System Facility Address: </div> <div> Municipality No: Nature of Damage: Discharger Report: Material Group: Impact to Health: Agency Involved: </div> </div>					

Map Key	Number of Records	Direction/ Distance (m)	Elev/Diff (m)	Site	DB
47	1 of 1	W/184.2	72.9 / 0.92	360 Friel Street Ottawa ON K1N 7W7	EHS
Order No: 21072100026 Status: C Report Type: Custom Report Report Date: 26-JUL-21 Date Received: 21-JUL-21 Previous Site Name: Lot/Building Size: Additional Info Ordered: Topographic Maps		Nearest Intersection: Municipality: Client Prov/State: ON Search Radius (km): .25 X: -75.6803469 Y: 45.4272875			
48	1 of 1	ESE/185.3	62.9 / -9.08	82 Goulburn Avenue Ottawa ON K1N 8E1	SPL
Ref No: 6248-76J3D9 Year: Incident Dt: Dt MOE Arvl on Scn: MOE Reported Dt: 8/28/2007 Dt Document Closed: 10/13/2007 Site No: MOE Response: No Field Response Site County/District: Site Geo Ref Meth: Site District Office: Nearest Watercourse: Site Name: Transformer leak<UNOFFICIAL> Site Address: Site Region: Site Municipality: Ottawa Site Lot: Site Conc: Site Geo Ref Accu: Site Map Datum: Northings: Easting: Entity Operating Name: Client Name: Client Type: Source Type: Incident Cause: Valve / Fitting Leak Or Failure Incident Preceding Spill: Incident Reason: Incident Summary: Hydro Ottawa: Transformer Leak, 2L oil to ground Environment Impact: Confirmed Health Env Consequence: Nature of Impact: Soil Contamination Contaminant Qty: 2 L Contaminant Qty 1: 2 Contaminant Unit: L Contaminant Code: 13 Contaminant Name: MINERAL OIL Contaminant Limit 1: Contam Limit Freq 1: Contaminant UN No 1: Receiving Medium: Land Activity Preceding Spill: Property 2nd Watershed: Property Tertiary Watershed: Sector Type: Transformer		Municipality No: Nature of Damage: Discharger Report: Material Group: Oil Impact to Health: Agency Involved:			

Map Key	Number of Records	Direction/ Distance (m)	Elev/Diff (m)	Site	DB
SAC Action Class: Call Report Locatn Geodata: Time Reported: System Facility Address:					
49	1 of 1	WNW/185.7	72.9 / 0.91	ON	BORE
Borehole ID: 613542 OGF ID: 215514802 Status: Type: Borehole Use: Completion Date: Static Water Level: Primary Water Use: Sec. Water Use: Total Depth m: -999 Depth Ref: Ground Surface Depth Elev: Drill Method: Orig Ground Elev m: 62.5 Elev Reliabil Note: DEM Ground Elev m: 70.6 Concession: Location D: Survey D: Comments:					
Inclin FLG: No SP Status: Initial Entry Surv Elev: No Piezometer: No Primary Name: Municipality: Lot: Township: Latitude DD: 45.428178 Longitude DD: -75.680072 UTM Zone: 18 Easting: 446801 Northing: 5030742 Location Accuracy: Accuracy: Not Applicable					
<u>Borehole Geology Stratum</u>					
Geology Stratum ID: 218395548 Top Depth: 0 Bottom Depth: 1.5 Material Color: Material 1: Sand Material 2: Material 3: Material 4: Gsc Material Description: Stratum Description: SAND.					
Mat Consistency: Material Moisture: Material Texture: Non Geo Mat Type: Geologic Formation: Geologic Group: Geologic Period: Depositional Gen:					
Geology Stratum ID: 218395549 Top Depth: 1.5 Bottom Depth: Material Color: Grey Material 1: Clay Material 2: Material 3: Material 4: Gsc Material Description: Stratum Description: CLAY. 00060AY. GREY,STIFF,SENSITIVE. SILT. LOOSE TO COMPACT. 0002600200140005 00050 **Note: Many records provided by the department have a truncated [Stratum Description] field.					
Mat Consistency: Compact Material Moisture: Material Texture: Non Geo Mat Type: Geologic Formation: Geologic Group: Geologic Period: Depositional Gen:					
<u>Source</u>					
Source Type: Data Survey Source Orig: Geological Survey of Canada Source Date: 1956-1972 Confidence: H Observatio: Source Name: Urban Geology Automated Information System (UGAIS)					
Source Appl: Spatial/Tabular Source Iden: 1 Scale or Res: Varies Horizontal: NAD27 Verticalda: Mean Average Sea Level					

Map Key	Number of Records	Direction/ Distance (m)	Elev/Diff (m)	Site	DB
Source Details:		File: OTTAWA2.txt RecordID: 060500 NTS_Sheet: 31G05G			
Confiden 1:		Logged by professional. Exact and complete description of material and properties.			
Source List					
Source Identifier:	1			Horizontal Datum:	NAD27
Source Type:	Data Survey			Vertical Datum:	Mean Average Sea Level
Source Date:	1956-1972			Projection Name:	Universal Transverse Mercator
Scale or Resolution:	Varies				
Source Name:	Urban Geology Automated Information System (UGAIS)				
Source Originators:	Geological Survey of Canada				
50	1 of 1	SW/185.8	70.9 / -1.08	Norris Construction Management Inc. 51 Sweetland Avenue Ottawa ON	GEN
Generator Info as of July 2024					
Generator No:	ONS0402-1-3FTVVZ-1				
Generator Company Name:	Norris Construction Management Inc.				
Street:	51 Sweetland Avenue				
City:	Ottawa				
Province State:	Ontario				
Country:	Canada				
Postal Code:	K1N 7T7				
Waste Class:	221 L				
Waste Class Decoded:					
221 - LIGHT FUELS					
51	1 of 1	WSW/186.6	72.9 / 0.92	261 Laurier Avenue East Ottawa ON K1N 6P7	EHS
Order No:	20181109029			Nearest Intersection:	
Status:	C			Municipality:	
Report Type:	Standard Report			Client Prov/State:	ON
Report Date:	14-NOV-18			Search Radius (km):	.25
Date Received:	09-NOV-18			X:	-75.680201
Previous Site Name:				Y:	45.426727
Lot/Building Size:					
Additional Info Ordered:					
52	1 of 3	NE/186.8	70.9 / -1.11	Enbridge Gas - Ottawa<UNOFFICIAL> 419 Laurier Ave - east Ottawa ON K1N 6R4	SPL
Ref No:	0727-7K6S76			Municipality No:	
Year:				Nature of Damage:	
Incident Dt:				Discharger Report:	
Dt MOE Arvl on Scn:				Material Group:	
MOE Reported Dt:	10/6/2008			Impact to Health:	
Dt Document Closed:	12/3/2008			Agency Involved:	
Site No:					
MOE Response:	Referral to others				
Site County/District:					
Site Geo Ref Meth:					
Site District Office:	Ottawa				
Nearest Watercourse:					

Map Key	Number of Records	Direction/ Distance (m)	Elev/Diff (m)	Site	DB
Site Name: Construction Site<UNOFFICIAL> Site Address: Site Region: Site Municipality: Ottawa Site Lot: Site Conc: Site Geo Ref Accu: Site Map Datum: Northings: Easting: Entity Operating Name: Client Name: Enbridge Gas - Ottawa<UNOFFICIAL> Client Type: Source Type: Incident Cause: Pipe Or Hose Leak Incident Preceding Spill: Incident Reason: Damage By Moving Equipment - Containers damaged by moving Incident Summary: TSSA fsb: 1" line strike, media. Ottawa Environment Impact: Not Anticipated Health Env Consequence: Nature of Impact: Air Pollution Contaminant Qty: 0 min (duration) Contaminant Qty 1: 0 Contaminant Unit: min (duration) Contaminant Code: 35 Contaminant Name: NATURAL GAS (METHANE) Contaminant Limit 1: Contam Limit Freq 1: Contaminant UN No 1: Receiving Medium: Activity Preceding Spill: Property 2nd Watershed: Property Tertiary Watershed: Sector Type: Pipeline SAC Action Class: TSSA - Fuel Safety Branch Call Report Locatn Geodata: Time Reported: System Facility Address:					
52	2 of 3	NE/186.8	70.9 / -1.11	419 LAURIER AVENUE EAST OTTAWA ON K1N 6R4	HINC
External File Num: FS INC 0807-03881 Fuel Occurrence Type: Pipeline Strike Date of Occurrence: 7/15/2008 Fuel Type Involved: Natural Gas Status Desc: Completed - Causal Analysis(End) Job Type Desc: Incident/Near-Miss Occurrence (FS) Oper. Type Involved: Construction Site (pipeline strike) Service Interruptions: Yes Property Damage: Yes Fuel Life Cycle Stage: Transmission, Distribution and Transportation Root Cause: Root Cause: Equipment/Material/Component:No Procedures:Yes Maintenance:No Design:No Training:No Management:Yes Human Factors:Yes Reported Details: Fuel Category: Gaseous Fuel Occurrence Type: Incident Affiliation: Industry Stakeholder (Licensee/Registration/Certificate Holder, Facility Owner, etc.) County Name: Ottawa Approx. Quant. Rel: Nearby body of water: Enter Drainage Syst.: Approx. Quant. Unit: Environmental Impact:					

Map Key	Number of Records	Direction/ Distance (m)	Elev/Diff (m)	Site	DB
52	3 of 3	NE/186.8	70.9 / -1.11	419 LAURIER STREET EAST OTTAWA ON	HINC
External File Num: Fuel Occurrence Type: Date of Occurrence: Fuel Type Involved: Status Desc: Job Type Desc: Oper. Type Involved: Service Interruptions: Property Damage: Fuel Life Cycle Stage: Root Cause:		FS INC 0810-05962 Pipeline Strike 11/6/2008 Natural Gas Completed - Causal Analysis(End) Incident/Near-Miss Occurrence (FS) Construction Site (pipeline strike) Yes No Transmission, Distribution and Transportation Root Cause: Equipment/Material/Component:No Procedures:Yes Maintenance:No Design:Yes Training: No Management:No Human Factors:No			
Reported Details: Fuel Category: Occurrence Type: Affiliation: County Name: Approx. Quant. Rel: Nearby body of water: Enter Drainage Syst.: Approx. Quant. Unit: Environmental Impact:		Gaseous Fuel Incident Industry Stakeholder (Licensee/Registration/Certificate Holder, Facility Owner, etc.) Ottawa			
53	1 of 1	W/187.4	72.9 / 0.92	261 Laurier Avenue East and 400 Friel Street Ottawa ON	EHS
Order No: Status: Report Type: Report Date: Date Received: Previous Site Name: Lot/Building Size: Additional Info Ordered:		20101026003 C Custom Report 11/1/2010 10/26/2010 8:53:00 AM		Nearest Intersection: Municipality: Client Prov/State: Search Radius (km): X: Y:	
				ON 0.25 -75.680268 45.426835	
54	1 of 1	SE/187.7	62.1 / -9.91	45 Blackburn Ave Ottawa ON K1N8A4	EHS
Order No: Status: Report Type: Report Date: Date Received: Previous Site Name: Lot/Building Size: Additional Info Ordered:		20160816012 C Standard Report 19-AUG-16 16-AUG-16		Nearest Intersection: Municipality: Client Prov/State: Search Radius (km): X: Y:	
				ON .25 -75.67522 45.425852	
55	1 of 1	W/187.8	72.9 / 0.92	360 Friel Street Ottawa ON K1N 7W7	EHS
Order No: Status: Report Type: Report Date: Date Received:		20191205122 C Standard Report 10-DEC-19 05-DEC-19		Nearest Intersection: Municipality: Client Prov/State: Search Radius (km): X:	
				ON .25 -75.680394	

Map Key	Number of Records	Direction/ Distance (m)	Elev/Diff (m)	Site	DB
Previous Site Name:				Y:	45.427293
Lot/Building Size:					
Additional Info Ordered:		Fire Insur. Maps and/or Site Plans			
56	1 of 3	WSW/189.1	72.9 / 0.92	OTTAWA CITY SWEETLAND AVE./LAURIER AVE./SO OTTAWA CITY ON	CA
Certificate #:		3-0715-90-			
Application Year:		90			
Issue Date:		5/23/1990			
Approval Type:		Municipal sewage			
Status:		Approved			
Application Type:					
Client Name:					
Client Address:					
Client City:					
Client Postal Code:					
Project Description:					
Contaminants:					
Emission Control:					
56	2 of 3	WSW/189.1	72.9 / 0.92	R.M. OF OTTAWA-CARLETON SWEETLAND AVE./LAURIER AVE./SO OTTAWA CITY ON	CA
Certificate #:		7-0617-90-			
Application Year:		90			
Issue Date:		5/23/1990			
Approval Type:		Municipal water			
Status:		Approved			
Application Type:					
Client Name:					
Client Address:					
Client City:					
Client Postal Code:					
Project Description:					
Contaminants:					
Emission Control:					
56	3 of 3	WSW/189.1	72.9 / 0.92	Laurier Avenue East and Sweetland Avenue<UNOFFICIAL> Ottawa ON	SPL
Ref No:		8516-6EY4AM		Municipality No:	
Year:				Nature of Damage:	
Incident Dt:		8/4/2005		Discharger Report:	
Dt MOE Arvl on Scn:				Material Group:	
MOE Reported Dt:		8/4/2005		Impact to Health:	
Dt Document Closed:				Agency Involved:	
Site No:					
MOE Response:					
Site County/District:					
Site Geo Ref Meth:					
Site District Office:		Ottawa			
Nearest Watercourse:					
Site Name:		Laurier Avenue East and Sweetland Avenue<UNOFFICIAL>			
Site Address:					
Site Region:					
Site Municipality:		Ottawa			

Map Key	Number of Records	Direction/ Distance (m)	Elev/Diff (m)	Site	DB
Site Lot: Site Conc: Site Geo Ref Accu: Site Map Datum: Northing: Easting: Entity Operating Name: Client Name: Client Type: Source Type: Incident Cause: Incident Preceding Spill: Incident Reason: Incident Summary: Ottawa: 1/2 tank of gasoline to catchbasin from vehicle Environment Impact: Not Anticipated Health Env Consequence: Nature of Impact: Surface Water Pollution Contaminant Qty: 20 L Contaminant Qty 1: 20 Contaminant Unit: L Contaminant Code: Contaminant Name: GASOLINE Contaminant Limit 1: Contam Limit Freq 1: Contaminant UN No 1: Receiving Medium: Water Activity Preceding Spill: Property 2nd Watershed: Property Tertiary Watershed: Sector Type: SAC Action Class: Spills to Watercourses Call Report Locatn Geodata: Time Reported: System Facility Address:					
57	1 of 1	E/189.5	64.6 / -7.41	17 Marlborough Avenue Ottawa ON K1N 8E6	EHS
Order No: 20291500307 Status: C Report Type: Standard Report Report Date: 18-SEP-20 Date Received: 15-SEP-20 Previous Site Name: Lot/Building Size: Additional Info Ordered: Fire Insur. Maps and/or Site Plans Nearest Intersection: Municipality: Client Prov/State: ON Search Radius (km): .25 X: -75.6744561 Y: 45.4278106					
58	1 of 1	WSW/190.6	72.9 / 0.92	GWL REATLY ADVISORS 271 LAURIER Avenue East OTTAWA ON K1N6P7	NPRI
NPRI ID: 8800001869 Other ID: No Other ID: Track ID: Report ID: Report Type: Rpt Type ID: Report Year: 2004 Not-Current Rpt?: Yr of Last Filed Rpt: Org ID: Submit Date: Last Modified: Contact ID: Cont Type: MED Contact Title: Mr. Cont First Name: WAYNE Cont Last Name: PROULX Contact Position: MANAGER ENERGY ENVIRONMENTAL SERVICES Contact Fax:					

Map Key	Number of Records	Direction/ Distance (m)	Elev/Diff (m)	Site	DB
<hr/>					
Fac ID:				Contact Ph.:	
Fac Name:	271 LAURIER AVE E			Cont Area Code:	905
Fac Address1:				Contact Tel.:	3618193
Fac Address2:				Contact Ext.:	
Fac Postal Zip:				Cont Fax Area Cde:	905
Facility Lat:				Contact Fax:	3618188
Facility Long:				Contact Email:	wayne.proulx@gwlra.com
DLS (Last Filed Rpt):				Latitude:	
Facility DLS:				Longitude:	
Datum:				UTM Zone:	
Facility Cmnts:				UTM Northing:	
URL:				UTM Easting:	
No of Empl.:	10			Waste Streams:	
Parent Co.:				No Streams:	
No Parent Co.:				Waste Off Sites:	
Pollut Prev Cmnts:				No Off Sites:	
Stacks:				Shutdown:	
No of Stacks:				No of Shutdown:	
Canadian SIC Code (2 digit):					
Canadian SIC Code:					
SIC Code Description:					
American SIC Code:					
NAICS Code (2 digit):		53			
NAICS 2 Description:		Real Estate and Rental and Leasing			
NAICS Code (4 digit):		5311			
NAICS 4 Description:		Lessors of Real Estate			
NAICS Code (6 digit):		531120			
NAICS 6 Description:		Lessors of Non-Residential Buildings (except Mini-Warehouses)			
 <u>Substance Release Report</u>					
CAS No:		811-97-2			
Report ID:					
Rpt Period:		2004			
Subst Released:		HFC-134a Hydrofluorocarbon			
Air:					
Water:					
Land:					
Total Releases:					
Units:		tonnes			
CAS No:		7446-09-5			
Report ID:					
Rpt Period:		2004			
Subst Released:		Sulphur dioxide			
Air:					
Water:					
Land:					
Total Releases:					
Units:		tonnes			
CAS No:		NA - M16			
Report ID:					
Rpt Period:		2004			
Subst Released:		Volatile Organic Compounds (VOCs)			
Air:					
Water:					
Land:					
Total Releases:					
Units:		tonnes			
CAS No:		NA - M09			
Report ID:					
Rpt Period:		2004			
Subst Released:		PM10 - Particulate Matter <= 10 Microns			

Map Key	Number of Records	Direction/ Distance (m)	Elev/Diff (m)	Site	DB
Air:					
Water:					
Land:					
Total Releases:					
Units:		tonnes			
CAS No:		10024-97-2			
Report ID:					
Rpt Period:		2004			
Subst Released:		Nitrous oxide			
Air:					
Water:					
Land:					
Total Releases:					
Units:		tonnes			
CAS No:		124-38-9			
Report ID:					
Rpt Period:		2004			
Subst Released:		Carbon dioxide			
Air:					
Water:					
Land:					
Total Releases:					
Units:		tonnes			
CAS No:		74-82-8			
Report ID:					
Rpt Period:		2004			
Subst Released:		Methane			
Air:					
Water:					
Land:					
Total Releases:					
Units:		tonnes			
CAS No:		NA - M10			
Report ID:					
Rpt Period:		2004			
Subst Released:		PM2.5 - Particulate Matter <= 2.5 Microns			
Air:					
Water:					
Land:					
Total Releases:					
Units:		tonnes			
CAS No:		11104-93-1			
Report ID:					
Rpt Period:		2004			
Subst Released:		Nitrogen oxides (expressed as NO2)			
Air:					
Water:					
Land:					
Total Releases:					
Units:		tonnes			
CAS No:		630-08-0			
Report ID:					
Rpt Period:		2004			
Subst Released:		Carbon monoxide			
Air:					
Water:					
Land:					
Total Releases:					
Units:		tonnes			

Map Key	Number of Records	Direction/ Distance (m)	Elev/Diff (m)	Site	DB
CAS No: Report ID: Rpt Period: Subst Released: Air: Water: Land: Total Releases: Units:		NA - M08 2004 PM - Total Particulate Matter tonnes			
59	1 of 1	WNW/193.7	72.9 / 0.92	325 Wilbrod St Ottawa ON K1N6M4	EHS
Order No: Status: Report Type: Report Date: Date Received: Previous Site Name: Lot/Building Size: Additional Info Ordered:		20170616143 C Standard Report 23-JUN-17 16-JUN-17 Fire Insur. Maps and/or Site Plans; City Directory		Nearest Intersection: Municipality: Client Prov/State: Search Radius (km): X: Y:	 ON .25 -75.680339 45.427932
60	1 of 1	SW/194.8	70.9 / -1.08	Greg Statler 55 Sweetland Ottawa ON K1N 7T7	GEN
<u>Generator Info</u>					
Generator No: Approval Years: Status: PO Box No: Country: Co Admin: Phone No Admin: SIC Description:		ON9098417 02,03,04 		Choice of Contact: Contaminated Fac: MHSW Facility: SIC Code:	
<u>Waste Detail(s)</u>					
Waste Class: Waste Class Name:		221 LIGHT FUELS			
61	1 of 1	ESE/195.4	61.5 / -10.48	ULTRAMAR 332 OSGOODE STREET TANK TRUCK (CARGO) OTTAWA CITY ON K1N 6T3	SPL
Ref No: Year: Incident Dt: Dt MOE Arvl on Scn: MOE Reported Dt: Dt Document Closed: Site No: MOE Response: Site County/District: Site Geo Ref Meth: Site District Office: Nearest Watercourse: Site Name: Site Address:		150645 12/22/1997 12/22/1997 		Municipality No: Nature of Damage: Discharger Report: Material Group: Impact to Health: Agency Involved:	20101 WORKS

Map Key	Number of Records	Direction/ Distance (m)	Elev/Diff (m)	Site	DB
Site Region: Site Municipality: OTTAWA CITY Site Lot: Site Conc: Site Geo Ref Accu: Site Map Datum: Northing: Easting: Entity Operating Name: Client Name: Client Type: Source Type: Incident Cause: CONTAINER OVERFLOW Incident Preceding Spill: Incident Reason: ERROR Incident Summary: ULTRAMAR: 5 L OF FURNACE OIL TO PAVEMENT DURING FILL-UP,CONTAINED,CLEANED Environment Impact: NOT ANTICIPATED Health Env Consequence: Nature of Impact: Other Contaminant Qty: Contaminant Qty 1: Contaminant Unit: Contaminant Code: Contaminant Name: Contaminant Limit 1: Contam Limit Freq 1: Contaminant UN No 1: Receiving Medium: LAND Activity Preceding Spill: Property 2nd Watershed: Property Tertiary Watershed: Sector Type: SAC Action Class: Call Report Locatn Geodata: Time Reported: System Facility Address:					

62	1 of 2	WSW/199.1	72.9 / 0.92	Wincon Construction 1986 Ltd 265 Laurier Ave East Ottawa ON K1N 6P7	GEN
--------------------	--------	-----------	-------------	---	-----

Generator Info

Generator No:	ON9187474	Choice of Contact:	CO_OFFICIAL
Approval Years:	2016	Contaminated Fac:	No
Status:		MHSW Facility:	No
PO Box No:		SIC Code:	236210
Country:	Canada		
Co Admin:			
Phone No Admin:			
SIC Description:	INDUSTRIAL BUILDING AND STRUCTURE CONSTRUCTION		

Waste Detail(s)

Waste Class:	221
Waste Class Name:	LIGHT FUELS

62	2 of 2	WSW/199.1	72.9 / 0.92	265 Laurier Ave E Ottawa ON K1N 6P7	EHS
--------------------	--------	-----------	-------------	--	-----

Order No:	24081400380	Nearest Intersection:	
------------------	-------------	------------------------------	--

Map Key	Number of Records	Direction/ Distance (m)	Elev/Diff (m)	Site	DB
<div><div><div>Status: C</div><div>Report Type: Standard Report</div><div>Report Date: 19-AUG-24</div><div>Date Received: 14-AUG-24</div><div>Previous Site Name:</div><div>Lot/Building Size:</div><div>Additional Info Ordered:</div></div><div><div>Municipality:</div><div>Client Prov/State: ON</div><div>Search Radius (km): .25</div><div>X: -75.6803244</div><div>Y: 45.4266457</div></div></div>					
63	1 of 1	S/200.7	66.5 / -5.44	71 Russell Avenue Ottawa ON K1N 7X2	EHS
<div><div><div>Order No: 24082701490</div><div>Status: C</div><div>Report Type: Standard Report</div><div>Report Date: 30-AUG-24</div><div>Date Received: 27-AUG-24</div><div>Previous Site Name:</div><div>Lot/Building Size:</div><div>Additional Info Ordered: Fire Insur. Maps and/or Site Plans; Topographic Maps</div></div><div><div>Nearest Intersection:</div><div>Municipality:</div><div>Client Prov/State: ON</div><div>Search Radius (km): .25</div><div>X: -75.6773469</div><div>Y: 45.4251881</div></div></div>					
64	1 of 1	W/200.8	72.9 / 0.92	325 FRIEL ST ON	WWIS
<div><div><div>Well ID: 7296576</div><div>Construction Date:</div><div>Use 1st: Test Hole</div><div>Use 2nd: Monitoring</div><div>Final Well Status: Monitoring and Test Hole</div><div>Water Type:</div><div>Casing Material:</div><div>Audit No: Z206451</div><div>Tag: A182833</div><div>Constructn Method:</div><div>Elevation (m):</div><div>Elevatn Reliabilty:</div><div>Depth to Bedrock:</div><div>Well Depth:</div><div>Overburden/Bedrock:</div><div>Pump Rate:</div><div>Static Water Level:</div><div>Clear/Cloudy:</div><div>Municipality: OTTAWA CITY</div><div>Site Info:</div></div><div><div>Flowing (Y/N):</div><div>Flow Rate:</div><div>Data Entry Status:</div><div>Data Src:</div><div>Date Received: 10/05/2017</div><div>Selected Flag: TRUE</div><div>Abandonment Rec:</div><div>Contractor: 7241</div><div>Form Version: 7</div><div>Owner:</div><div>County: OTTAWA-CARLETON</div><div>Lot:</div><div>Concession:</div><div>Concession Name:</div><div>Easting NAD83:</div><div>Northing NAD83:</div><div>Zone:</div><div>UTM Reliability:</div></div></div>					
PDF URL (Map):		https://d2khazk8e83rdv.cloudfront.net/moe_mapping/downloads/2Water/Wells_pdfs/729\7296576.pdf			
Additional Detail(s) (Map)					
<div><div><div>Well Completed Date: 09/07/2017</div><div>Year Completed: 2017</div><div>Depth (m): 7.62</div><div>Latitude: 45.4279304803129</div><div>Longitude: -75.6804353725508</div><div>X: -75.68043521081054</div><div>Y: 45.427930473082725</div><div>Path: 729\7296576.pdf</div></div></div>					
Bore Hole Information					
Bore Hole ID: 1006758613		Elevation:			
DP2BR:		Elevrc:			

Map Key	Number of Records	Direction/ Distance (m)	Elev/Diff (m)	Site	DB
Spatial Status:				Zone:	18
Code OB:				East83:	446772.00
Code OB Desc:				North83:	5030715.00
Open Hole:				Org CS:	UTM83
Cluster Kind:				UTMRC:	4
Date Completed:		09/07/2017		UTMRC Desc:	margin of error : 30 m - 100 m
Remarks:				Location Method:	wwr
Location Method Desc:		on Water Well Record			
Elevrc Desc:					
Location Source Date:					
Improvement Location Source:					
Improvement Location Method:					
Source Revision Comment:					
Supplier Comment:					
<u>Overburden and Bedrock</u>					
<u>Materials Interval</u>					
Formation ID:		1006952698			
Layer:		1			
Color:		6			
General Color:		BROWN			
Material 1:		02			
Material 1 Desc:		TOPSOIL			
Material 2:					
Material 2 Desc:					
Material 3:		85			
Material 3 Desc:		SOFT			
Formation Top Depth:		0.0			
Formation End Depth:		0.3100000023841858			
Formation End Depth UOM:		m			
<u>Overburden and Bedrock</u>					
<u>Materials Interval</u>					
Formation ID:		1006952700			
Layer:		3			
Color:		2			
General Color:		GREY			
Material 1:		05			
Material 1 Desc:		CLAY			
Material 2:		06			
Material 2 Desc:		SILT			
Material 3:		66			
Material 3 Desc:		DENSE			
Formation Top Depth:		5.489999771118164			
Formation End Depth:		7.619999885559082			
Formation End Depth UOM:		m			
<u>Overburden and Bedrock</u>					
<u>Materials Interval</u>					
Formation ID:		1006952699			
Layer:		2			
Color:		2			
General Color:		GREY			
Material 1:		05			
Material 1 Desc:		CLAY			
Material 2:		06			
Material 2 Desc:		SILT			
Material 3:		85			
Material 3 Desc:		SOFT			
Formation Top Depth:		0.3100000023841858			

Map Key	Number of Records	Direction/ Distance (m)	Elev/Diff (m)	Site	DB
<hr/>					
Formation End Depth:		5.48999771118164			
Formation End Depth UOM:		m			
 <u>Annular Space/Abandonment Sealing Record</u>					
Plug ID:		1006952710			
Layer:		3			
Plug From:		4.269999980926514			
Plug To:		7.619999885559082			
Plug Depth UOM:		m			
 <u>Annular Space/Abandonment Sealing Record</u>					
Plug ID:		1006952708			
Layer:		1			
Plug From:		0.0			
Plug To:		0.3100000023841858			
Plug Depth UOM:		m			
 <u>Annular Space/Abandonment Sealing Record</u>					
Plug ID:		1006952709			
Layer:		2			
Plug From:		0.3100000023841858			
Plug To:		4.269999980926514			
Plug Depth UOM:		m			
 <u>Method of Construction & Well Use</u>					
Method Construction ID:		1006952707			
Method Construction Code:		D			
Method Construction:		Direct Push			
Other Method Construction:					
 <u>Pipe Information</u>					
Pipe ID:		1006952697			
Casing No:		0			
Comment:					
Alt Name:					
 <u>Construction Record - Casing</u>					
Casing ID:		1006952703			
Layer:		1			
Material:		5			
Open Hole or Material:		PLASTIC			
Depth From:		0.0			
Depth To:		4.570000171661377			
Casing Diameter:		4.03000020980835			
Casing Diameter UOM:		cm			
Casing Depth UOM:		m			
 <u>Construction Record - Screen</u>					
Screen ID:		1006952704			

Map Key	Number of Records	Direction/ Distance (m)	Elev/Diff (m)	Site	DB
Layer: 1 Slot: 10 Screen Top Depth: 4.570000171661377 Screen End Depth: 7.6199998855559082 Screen Material: 5 Screen Depth UOM: m Screen Diameter UOM: cm Screen Diameter: 4.820000171661377					
<u>Water Details</u>					
Water ID: 1006952702 Layer: Kind Code: Kind: Water Found Depth: Water Found Depth UOM: m					
<u>Hole Diameter</u>					
Hole ID: 1006952701 Diameter: 8.25 Depth From: 0.0 Depth To: 7.6199998855559082 Hole Depth UOM: m Hole Diameter UOM: cm					
65	1 of 1	NW/202.3	72.9 / 0.92	OTTAWA CITY - KING EDWARD AVENUE STEWART ST./CHAPEL ST. OTTAWA CITY ON	CA
Certificate #: 3-0429-91- Application Year: 91 Issue Date: 4/29/1991 Approval Type: Municipal sewage Status: Approved Application Type: Client Name: Client Address: Client City: Client Postal Code: Project Description: Contaminants: Emission Control:					
66	1 of 1	W/207.2	72.9 / 0.92	300 1/2 Wilbrod Street Ottawa ON K1N 6M1	EHS
Order No: 24081400079 Status: C Report Type: Standard Report Report Date: 19-AUG-24 Date Received: 14-AUG-24 Previous Site Name: Lot/Building Size: Additional Info Ordered:					
Nearest Intersection: Municipality: Client Prov/State: ON Search Radius (km): .25 X: -75.6806289 Y: 45.4271642					
67	1 of 1	S/207.3	65.2 / -6.80	71 Russell Avenue Ottawa ON K1N 7X2	EHS

Map Key	Number of Records	Direction/ Distance (m)	Elev/Diff (m)	Site	DB
Order No:	20180416021			Nearest Intersection:	
Status:	C			Municipality:	
Report Type:	RSC Report (Urban)			Client Prov/State:	ON
Report Date:	23-APR-18			Search Radius (km):	.3
Date Received:	16-APR-18			X:	-75.677154
Previous Site Name:				Y:	45.42515
Lot/Building Size:					
Additional Info Ordered:	Fire Insur. Maps and/or Site Plans; Title Searches				

68	1 of 1	NW/208.7	72.9 / 0.92	3312 CR #43 Smiths Falls ON	WWIS
Well ID:	7107564			Flowing (Y/N):	
Construction Date:				Flow Rate:	
Use 1st:	Monitoring			Data Entry Status:	
Use 2nd:				Data Src:	
Final Well Status:	Test Hole			Date Received:	07/07/2008
Water Type:				Selected Flag:	TRUE
Casing Material:				Abandonment Rec:	
Audit No:	M03128			Contractor:	6964
Tag:	A064922			Form Version:	5
Constructn Method:				Owner:	
Elevation (m):				County:	LANARK
Elevatn Reliability:				Lot:	
Depth to Bedrock:				Concession:	
Well Depth:				Concession Name:	
Overburden/Bedrock:				Easting NAD83:	
Pump Rate:				Northing NAD83:	
Static Water Level:				Zone:	
Clear/Cloudy:				UTM Reliability:	
Municipality:	NORTH ELMSLEY TOWNSHIP				
Site Info:					
PDF URL (Map):	https://d2khazk8e83rdv.cloudfront.net/moe_mapping/downloads/2Water/Wells_pdfs/710\7107564.pdf				

Additional Detail(s) (Map)

Well Completed Date: 06/05/2008
 Year Completed: 2008
 Depth (m): 6.3
 Latitude: 45.429190997344
 Longitude: -75.6788653393145
 X: -75.67886517709309
 Y: 45.42919099009818
 Path: 710\7107564.pdf

Bore Hole Information

Bore Hole ID:	1001638391	Elevation:	
DP2BR:		Elevrc:	
Spatial Status:		Zone:	18
Code OB:		East83:	446896.00
Code OB Desc:		North83:	5030854.00
Open Hole:		Org CS:	UTM83
Cluster Kind:		UTMRC:	3
Date Completed:	06/05/2008	UTMRC Desc:	margin of error : 10 - 30 m
Remarks:		Location Method:	wwr
Location Method Desc:	on Water Well Record		
Elevrc Desc:			
Location Source Date:			
Improvement Location Source:			
Improvement Location Method:			

Map Key	Number of Records	Direction/ Distance (m)	Elev/Diff (m)	Site	DB
Source Revision Comment: Supplier Comment:					
<u>Overburden and Bedrock Materials Interval</u>					
Formation ID:		1002667382			
Layer:		4			
Color:		1			
General Color:		WHITE			
Material 1:		18			
Material 1 Desc:		SANDSTONE			
Material 2:		26			
Material 2 Desc:		ROCK			
Material 3:					
Material 3 Desc:					
Formation Top Depth:		2.700000047683716			
Formation End Depth:		6.300000190734863			
Formation End Depth UOM:		m			
<u>Overburden and Bedrock Materials Interval</u>					
Formation ID:		1002667379			
Layer:		1			
Color:		6			
General Color:		BROWN			
Material 1:		02			
Material 1 Desc:		TOPSOIL			
Material 2:					
Material 2 Desc:					
Material 3:					
Material 3 Desc:					
Formation Top Depth:		0.0			
Formation End Depth:		0.699999988079071			
Formation End Depth UOM:		m			
<u>Overburden and Bedrock Materials Interval</u>					
Formation ID:		1002667381			
Layer:		3			
Color:		6			
General Color:		BROWN			
Material 1:		28			
Material 1 Desc:		SAND			
Material 2:					
Material 2 Desc:					
Material 3:		01			
Material 3 Desc:		FILL			
Formation Top Depth:		1.7999999523162842			
Formation End Depth:		2.700000047683716			
Formation End Depth UOM:		m			
<u>Overburden and Bedrock Materials Interval</u>					
Formation ID:		1002667380			
Layer:		2			
Color:		2			
General Color:		GREY			
Material 1:		12			

Map Key	Number of Records	Direction/ Distance (m)	Elev/Diff (m)	Site	DB
<hr/>					
Material 1 Desc:		STONES			
Material 2:					
Material 2 Desc:					
Material 3:					
Material 3 Desc:					
Formation Top Depth:		0.699999988079071			
Formation End Depth:		1.7999999523162842			
Formation End Depth UOM:		m			
 <u>Annular Space/Abandonment Sealing Record</u>					
Plug ID:		1002667386			
Layer:		2			
Plug From:		3.0999999046325684			
Plug To:		6.300000190734863			
Plug Depth UOM:		m			
 <u>Annular Space/Abandonment Sealing Record</u>					
Plug ID:		1002667385			
Layer:		1			
Plug From:		0.0			
Plug To:		3.0999999046325684			
Plug Depth UOM:		m			
 <u>Method of Construction & Well Use</u>					
Method Construction ID:		1002667390			
Method Construction Code:		7			
Method Construction:		Diamond			
Other Method Construction:					
 <u>Pipe Information</u>					
Pipe ID:		1002667377			
Casing No:		0			
Comment:					
Alt Name:					
 <u>Construction Record - Casing</u>					
Casing ID:		1002667387			
Layer:		1			
Material:		5			
Open Hole or Material:		PLASTIC			
Depth From:		0.0			
Depth To:		3.299999952316284			
Casing Diameter:		3.5			
Casing Diameter UOM:		cm			
Casing Depth UOM:		m			
 <u>Construction Record - Screen</u>					
Screen ID:		1002667388			
Layer:		1			
Slot:		10			
Screen Top Depth:		3.299999952316284			
Screen End Depth:		6.300000190734863			

Map Key	Number of Records	Direction/ Distance (m)	Elev/Diff (m)	Site	DB
<hr/>					
Screen Material:		5			
Screen Depth UOM:		m			
Screen Diameter UOM:		cm			
Screen Diameter:		4.099999904632568			
 <u>Results of Well Yield Testing</u>					
Pumping Test Method Desc:					
Pump Test ID:		1002667378			
Pump Set At:					
Static Level:		3.5			
Final Level After Pumping:					
Recommended Pump Depth:					
Pumping Rate:					
Flowing Rate:					
Recommended Pump Rate:					
Levels UOM:		m			
Rate UOM:					
Water State After Test Code:		0			
Water State After Test:					
Pumping Test Method:		0			
Pumping Duration HR:					
Pumping Duration MIN:					
Flowing:					
 <u>Hole Diameter</u>					
Hole ID:		1002667383			
Diameter:		7.599999904632568			
Depth From:		0.0			
Depth To:		2.700000047683716			
Hole Depth UOM:		m			
Hole Diameter UOM:		cm			
 <u>Hole Diameter</u>					
Hole ID:		1002667384			
Diameter:		5.699999809265137			
Depth From:		2.700000047683716			
Depth To:		6.300000190734863			
Hole Depth UOM:		m			
Hole Diameter UOM:		cm			

69	1 of 1	E/212.5	61.9 / -10.08	ENVIRO MASTERS - OTTAWA 45 MARLBOROUGH AVENUE OTTAWA ON K1N8E6	PES
<hr/>					
Detail Licence No:				Operator Box:	
Licence No:	04467			Operator Class:	
Status:				Operator No:	
Approval Date:				Operator Type:	
Report Source:	Legacy Licenses (Excluding TS)			Oper Area Code:	613
Licence Type:	Operator			Oper Phone No:	2365359
Licence Type Code:	01			Operator Ext:	
Licence Class:	06			Operator Lot:	
Licence Control:				Oper Concession:	
Latitude:				Operator Region:	
Longitude:				Operator District:	
Lot:				Operator County:	
Concession:				Op Municipality:	
Region:				Post Office Box:	
District:				MOE District:	

Map Key	Number of Records	Direction/ Distance (m)	Elev/Diff (m)	Site	DB
County: Trade Name: PDF URL:			SWP Area Name:		
70	1 of 1	NE/216.2	71.9 / -0.05	MicroAcoustic Instruments Inc. 460 Wilbrod St Unit 2 Ottawa ON K1N 6M8	SCT
Established: Plant Size (ft²): Employment:					
--Details--					
Description:		Semiconductor and Other Electronic Component Manufacturing			
SIC/NAICS Code:		334410			
Description:		Measuring, Medical and Controlling Devices Manufacturing			
SIC/NAICS Code:		334512			
71	1 of 2	W/216.7	72.9 / 0.92	300 1/2 Wilbrod St Ottawa ON K1N6M1	EHS
Order No:		20140407005		Nearest Intersection:	
Status:		C		Municipality:	
Report Type:		Custom Report		Client Prov/State:	
Report Date:		10-APR-14		Search Radius (km):	
Date Received:		07-APR-14		X:	
Previous Site Name:				Y:	
Lot/Building Size:					
Additional Info Ordered:					
71	2 of 2	W/216.7	72.9 / 0.92	300 ½ Wilbrod Street Ottawa ON K1N 6M1	EHS
Order No:		20190206038		Nearest Intersection:	
Status:		C		Municipality:	
Report Type:		Standard Report		Client Prov/State:	
Report Date:		11-FEB-19		Search Radius (km):	
Date Received:		06-FEB-19		X:	
Previous Site Name:				Y:	
Lot/Building Size:					
Additional Info Ordered:					
72	1 of 1	SSW/224.3	70.7 / -1.30	Enbridge Gas Distribution Inc. 63 Sweetland Avenue Ottawa ON	SPL
Ref No:		4517-8Y6RJM		Municipality No:	
Year:				Nature of Damage:	
Incident Dt:		15-SEP-12		Discharger Report:	
Dt MOE Arvl on Scn:				Material Group:	
MOE Reported Dt:		15-SEP-12		Impact to Health:	
Dt Document Closed:		08-JAN-13		Agency Involved:	
Site No:					
MOE Response:		Not MOE mandate			
Site County/District:					
Site Geo Ref Meth:					
Site District Office:					

Map Key	Number of Records	Direction/ Distance (m)	Elev/Diff (m)	Site	DB
Nearest Watercourse: Site Name: 63 Sweetland Avenue<UNOFFICIAL> Site Address: 63 Sweetland Avenue Site Region: Site Municipality: Ottawa Site Lot: Site Conc: Site Geo Ref Accu: Site Map Datum: Northing: Easting: Entity Operating Name: Client Name: Enbridge Gas Distribution Inc. Client Type: Source Type: Incident Cause: Unknown / N/A Incident Preceding Spill: Incident Reason: Unknown / N/A Incident Summary: TSSA: 1-1/4" Line Strike - made safe Environment Impact: Confirmed Health Env Consequence: Nature of Impact: Air Pollution Contaminant Qty: 0 kg Contaminant Qty 1: 0 Contaminant Unit: kg Contaminant Code: 35 Contaminant Name: NATURAL GAS (METHANE) Contaminant Limit 1: Contam Limit Freq 1: Contaminant UN No 1: Receiving Medium: Activity Preceding Spill: Property 2nd Watershed: Property Tertiary Watershed: Sector Type: Pipeline/Components SAC Action Class: TSSA - Fuel Safety Branch - Hydrocarbon Fuel Release/Spill Call Report Locatn Geodata: Time Reported: System Facility Address:					
73	1 of 1	NW/227.7	72.9 / 0.91	CLV Group Inc. 255 Stewart Street Ottawa ON	GEN

Generator Info as of July 2024

Generator No: ON001058073
Generator Company Name: CLV Group Inc.
Street: 255 Stewart Street
City: Ottawa
Province State: Ontario
Country: Canada
Postal Code: K1N 6K3
Waste Class: 251 L

Waste Class Decoded:

251 - OIL SKIMMINGS & SLUDGES

Map Key	Number of Records	Direction/ Distance (m)	Elev/Diff (m)	Site	DB
74	1 of 2	SSW/229.4	70.7 / -1.30	City of Ottawa Blackburn Avenue, Chapel Street Ottawa ON K1V 6A6	ECA
<div> <div> Approval No: 2328-5B9JEF Approval Date: 2002-06-19 Status: Approved Record Type: ECA Link Source: IDS SWP Area Name: Rideau Valley Approval Type: ECA-Municipal and Private Water Works Project Type: Municipal and Private Water Works Business Name: City of Ottawa Address: Blackburn Avenue, Chapel Street Full Address: Full PDF Link: PDF Site Location: </div> <div> MOE District: Ottawa City: Longitude: -75.6785 Latitude: 45.4250000000000004 Geometry X: Geometry Y: </div> </div>					
74	2 of 2	SSW/229.4	70.7 / -1.30	City of Ottawa Blackburn Avenue, Chapel Street Ottawa ON K1V 6A6	ECA
<div> <div> Approval No: 0963-5B9HS6 Approval Date: 2002-06-19 Status: Approved Record Type: ECA Link Source: IDS SWP Area Name: Rideau Valley Approval Type: ECA-MUNICIPAL AND PRIVATE SEWAGE WORKS Project Type: MUNICIPAL AND PRIVATE SEWAGE WORKS Business Name: City of Ottawa Address: Blackburn Avenue, Chapel Street Full Address: Full PDF Link: https://www.accessenvironment.ene.gov.on.ca/instruments/2338-5B4PFF-14.pdf PDF Site Location: </div> <div> MOE District: Ottawa City: Longitude: -75.6785 Latitude: 45.425 Geometry X: Geometry Y: </div> </div>					
75	1 of 1	W/233.7	72.0 / 0.07	Enbridge Gas Distribution Inc. 307 Wilbrod Street Ottawa ON	SPL
<div> <div> Ref No: 2782-BJ9Q4T Year: Incident Dt: 2019/11/25 Dt MOE Arvl on Scn: MOE Reported Dt: 2019/11/25 Dt Document Closed: Site No: NA MOE Response: No Site County/District: Site Geo Ref Meth: Site District Office: Ottawa Nearest Watercourse: Site Name: Residential<UNOFFICIAL> Site Address: 307 Wilbrod Street Site Region: Eastern Site Municipality: Ottawa Site Lot: Site Conc: Site Geo Ref Accu: Site Map Datum: Northing: Easting: </div> <div> Municipality No: Nature of Damage: Discharger Report: Material Group: Impact to Health: 2 - Minor Environment Agency Involved: </div> </div>					

Map Key	Number of Records	Direction/ Distance (m)	Elev/Diff (m)	Site	DB
Entity Operating Name: Client Name: Enbridge Gas Distribution Inc. Client Type: Corporation Source Type: Pipeline/Components Incident Cause: Incident Preceding Spill: Collision/Accident Incident Reason: Operator/Human Error Incident Summary: TSSA FSB: meter set natural gas line strike to atm., made safe Environment Impact: Health Env Consequence: Nature of Impact: Contaminant Qty: 0 other - see incident description Contaminant Qty 1: 0 Contaminant Unit: other - see incident description Contaminant Code: 35 Contaminant Name: NATURAL GAS (METHANE) Contaminant Limit 1: Contam Limit Freq 1: Contaminant UN No 1: 1075 Receiving Medium: Air Activity Preceding Spill: Property 2nd Watershed: Property Tertiary Watershed: Sector Type: Miscellaneous Industrial SAC Action Class: TSSA - Fuel Safety Branch - Hydrocarbon Fuel Release/Spill Call Report Locatn Geodata: Time Reported: System Facility Address:					

76	1 of 1	WNW/236.3	72.2 / 0.22	380 CUMBERLAND ST Ottawa ON	WWIS
Well ID: 7350809 Construction Date: Use 1st: Monitoring and Test Hole Use 2nd: Final Well Status: Monitoring and Test Hole Water Type: Casing Material: Audit No: Z324365 Tag: A282393 Constructn Method: Elevation (m): Elevatn Reliabilty: Depth to Bedrock: Well Depth: Overburden/Bedrock: Pump Rate: Static Water Level: Clear/Cloudy: Municipality: NEPEAN TOWNSHIP Site Info:					
Flowing (Y/N): Flow Rate: Data Entry Status: Data Src: Date Received: 01/06/2020 Selected Flag: TRUE Abandonment Rec: Contractor: 7241 Form Version: 7 Owner: County: OTTAWA-CARLETON Lot: Concession: Concession Name: Easting NAD83: Northing NAD83: Zone: UTM Reliability:					
Additional Detail(s) (Map)					
Bore Hole ID: 1007856526 Depth M: 3.3528 Year Completed: 2019 Well Completed Dt: 11/05/2019 Audit No: Z324365 Path:					
Tag No: A282393 Contractor: 7241 Latitude: 45.428650757829 Longitude: -75.680405676292 Y: 45.428650751199186 X: -75.68040551425254					

Map Key	Number of Records	Direction/ Distance (m)	Elev/Diff (m)	Site	DB
<u>Bore Hole Information</u>					
Bore Hole ID:	1007856526			Elevation:	
DP2BR:				Elevrc:	
Spatial Status:				Zone:	18
Code OB:				East83:	446775.00
Code OB Desc:				North83:	5030795.00
Open Hole:				Org CS:	UTM83
Cluster Kind:				UTMRC:	4
Date Completed:	11/05/2019			UTMRC Desc:	margin of error : 30 m - 100 m
Remarks:				Location Method:	wwr
Location Method Desc:	on Water Well Record				
Elevrc Desc:					
Location Source Date:					
Improvement Location Source:					
Improvement Location Method:					
Source Revision Comment:					
Supplier Comment:					
<u>Overburden and Bedrock</u>					
<u>Materials Interval</u>					
Formation ID:	1008231539				
Layer:	3				
Color:	6				
General Color:	BROWN				
Material 1:	10				
Material 1 Desc:	COARSE SAND				
Material 2:	11				
Material 2 Desc:	GRAVEL				
Material 3:	01				
Material 3 Desc:	FILL				
Formation Top Depth:	2.0				
Formation End Depth:	6.0				
Formation End Depth UOM:	ft				
<u>Overburden and Bedrock</u>					
<u>Materials Interval</u>					
Formation ID:	1008231537				
Layer:	1				
Color:	2				
General Color:	GREY				
Material 1:	27				
Material 1 Desc:	OTHER				
Material 2:					
Material 2 Desc:					
Material 3:	73				
Material 3 Desc:	HARD				
Formation Top Depth:	0.0				
Formation End Depth:	0.5				
Formation End Depth UOM:	ft				
<u>Overburden and Bedrock</u>					
<u>Materials Interval</u>					
Formation ID:	1008231540				
Layer:	4				
Color:	2				
General Color:	GREY				
Material 1:	34				
Material 1 Desc:	TILL				
Material 2:	73				

Map Key	Number of Records	Direction/ Distance (m)	Elev/Diff (m)	Site	DB
<hr/>					
Material 2 Desc:		HARD			
Material 3:		66			
Material 3 Desc:		DENSE			
Formation Top Depth:		6.0			
Formation End Depth:		11.0			
Formation End Depth UOM:		ft			
 <u>Overburden and Bedrock Materials Interval</u>					
Formation ID:		1008231538			
Layer:		2			
Color:		2			
General Color:		GREY			
Material 1:		11			
Material 1 Desc:		GRAVEL			
Material 2:		73			
Material 2 Desc:		HARD			
Material 3:		79			
Material 3 Desc:		PACKED			
Formation Top Depth:		0.5			
Formation End Depth:		2.0			
Formation End Depth UOM:		ft			
 <u>Annular Space/Abandonment Sealing Record</u>					
Plug ID:		1008233678			
Layer:		3			
Plug From:		5.0			
Plug To:		11.0			
Plug Depth UOM:		ft			
 <u>Annular Space/Abandonment Sealing Record</u>					
Plug ID:		1008233677			
Layer:		2			
Plug From:		1.0			
Plug To:		5.0			
Plug Depth UOM:		ft			
 <u>Annular Space/Abandonment Sealing Record</u>					
Plug ID:		1008233676			
Layer:		1			
Plug From:		0.0			
Plug To:		1.0			
Plug Depth UOM:		ft			
 <u>Method of Construction & Well Use</u>					
Method Construction ID:		1008236393			
Method Construction Code:		B			
Method Construction:		Other Method			
Other Method Construction:		DIRECT PUSH			
 <u>Pipe Information</u>					

Map Key	Number of Records	Direction/ Distance (m)	Elev/Diff (m)	Site	DB
<hr/>					
Pipe ID:		1008228933			
Casing No:		0			
Comment:					
Alt Name:					
 <u>Construction Record - Casing</u>					
Casing ID:		1008237247			
Layer:		1			
Material:		5			
Open Hole or Material:		PLASTIC			
Depth From:		0.0			
Depth To:		6.0			
Casing Diameter:		1.0490000247955322			
Casing Diameter UOM:		Inch			
Casing Depth UOM:		ft			
 <u>Construction Record - Screen</u>					
Screen ID:		1008238171			
Layer:		1			
Slot:		10			
Screen Top Depth:		6.0			
Screen End Depth:		11.0			
Screen Material:		5			
Screen Depth UOM:		ft			
Screen Diameter UOM:		inch			
Screen Diameter:		1.315000057220459			
 <u>Results of Well Yield Testing</u>					
Pumping Test Method Desc:					
Pump Test ID:		1008239383			
Pump Set At:					
Static Level:					
Final Level After Pumping:					
Recommended Pump Depth:					
Pumping Rate:					
Flowing Rate:					
Recommended Pump Rate:					
Levels UOM:		ft			
Rate UOM:		GPM			
Water State After Test Code:					
Water State After Test:					
Pumping Test Method:		0			
Pumping Duration HR:					
Pumping Duration MIN:					
Flowing:					
 <u>Hole Diameter</u>					
Hole ID:		1008235271			
Diameter:		2.25			
Depth From:		0.0			
Depth To:		11.0			
Hole Depth UOM:		ft			
Hole Diameter UOM:		Inch			
<hr/>					
77	1 of 2	SSE/242.3	61.1 / -10.88	368 Chapel St. Inc. 368 Chapel Street Ottawa, ON K2G 0G5 Canada ON	EBR

Map Key	Number of Records	Direction/ Distance (m)	Elev/Diff (m)	Site	DB
EBR Registry No: 013-5219 Ministry Ref No: 7178-BAWL8G Notice Type: Instrument Notice Stage: Decision Notice Date: Proposal Date: May 16, 2019 Year: 2019 Instrument Type: Environmental Compliance Approval (sewage) Off Instrument Name: Environmental Compliance Approval (sewage) (OWRA s.53) Posted By: Ministry of the Environment, Conservation and Parks Company Name: Site Address: 368 Chapel Street Ottawa, ON K2G 0G5 Canada Location Other: Proponent Name: 368 Chapel St. Inc. Proponent Address: 225 Hudson Avenue Ottawa, ON K2G 0G5 Canada Comment Period: May 16, 2019 - June 30, 2019 (45 days) Closed URL: https://ero.ontario.ca/notice/013-5219 Summary: Site Location Details:					
77	2 of 2	SSE/242.3	61.1 / -10.88	368 Chapel St. Inc. 368 Chapel Street Ottawa ON K2G 0G5	ECA
Approval No: 2249-BG4NH7 Approval Date: 2019-09-24 Status: Approved Record Type: ECA Link Source: IDS SWP Area Name: Rideau Valley Approval Type: ECA-MUNICIPAL AND PRIVATE SEWAGE WORKS Project Type: MUNICIPAL AND PRIVATE SEWAGE WORKS Business Name: 368 Chapel St. Inc. Address: 368 Chapel Street Full Address: Full PDF Link: https://www.accessenvironment.ene.gov.on.ca/instruments/7178-BAWL8G-14.pdf PDF Site Location:					
MOE District: Ottawa City: Longitude: -75.67637 Latitude: 45.4249 Geometry X: Geometry Y:					
78	1 of 6	WNW/247.9	71.8 / -0.13	City of Ottawa Road Allowance on Daly Avenue Ottawa ON K1P 1J1	ECA
Approval No: 2925-5BWNRC Approval Date: 2002-07-19 Status: Approved Record Type: ECA Link Source: IDS SWP Area Name: Rideau Valley Approval Type: ECA-Municipal and Private Water Works Project Type: Municipal and Private Water Works Business Name: City of Ottawa Address: Road Allowance on Daly Avenue Full Address: Full PDF Link: PDF Site Location:					
MOE District: Ottawa City: Longitude: -75.6803 Latitude: 45.4289 Geometry X: Geometry Y:					
78	2 of 6	WNW/247.9	71.8 / -0.13	City of Ottawa Waller Street from 23 metres northwest of Daly	ECA

Map Key	Number of Records	Direction/ Distance (m)	Elev/Diff (m)	Site	DB
<div> <div> Approval No: 1053-6N5UEE Approval Date: 2006-03-27 Status: Approved Record Type: ECA Link Source: IDS SWP Area Name: Rideau Valley Approval Type: ECA-Municipal Drinking Water Systems Project Type: Municipal Drinking Water Systems Business Name: City of Ottawa Address: Waller Street from 23 metres northwest of Daly Avenue to 19 metres northwest of Laurier Avenue East Full Address: Full PDF Link: PDF Site Location: </div> <div> MOE District: Ottawa City: Longitude: -75.6803 Latitude: 45.4289 Geometry X: Geometry Y: </div> </div>					
78	3 of 6	WNW/247.9	71.8 / -0.13	Avenue to 19 metres northwest of Laurier Avenue East Ottawa ON K2G 6J8 City of Ottawa Laurier Avenue East from Waller St to Nelson St Ottawa ON K1P 1J1	ECA
<div> <div> Approval No: 1157-4Z5RNN Approval Date: 2001-07-31 Status: Approved Record Type: ECA Link Source: IDS SWP Area Name: Rideau Valley Approval Type: ECA-Municipal and Private Water Works Project Type: Municipal and Private Water Works Business Name: City of Ottawa Address: Laurier Avenue East from Waller St to Nelson St Full Address: Full PDF Link: PDF Site Location: </div> <div> MOE District: Ottawa City: Longitude: -75.6803 Latitude: 45.4289 Geometry X: Geometry Y: </div> </div>					
78	4 of 6	WNW/247.9	71.8 / -0.13	City of Ottawa Road Allowance on Daly Avenue Ottawa ON K1P 1J1	ECA
<div> <div> Approval No: 3704-5C7L7U Approval Date: 2002-07-22 Status: Approved Record Type: ECA Link Source: IDS SWP Area Name: Rideau Valley Approval Type: ECA-MUNICIPAL AND PRIVATE SEWAGE WORKS Project Type: MUNICIPAL AND PRIVATE SEWAGE WORKS Business Name: City of Ottawa Address: Road Allowance on Daly Avenue Full Address: Full PDF Link: https://www.accessenvironment.ene.gov.on.ca/instruments/3085-5BVTKL-14.pdf PDF Site Location: </div> <div> MOE District: Ottawa City: Longitude: -75.6803 Latitude: 45.4289 Geometry X: Geometry Y: </div> </div>					
78	5 of 6	WNW/247.9	71.8 / -0.13	City of Ottawa Laurier Avenue East from Waller St to Nelson St Ottawa ON K1P 1J1	ECA
<div> <div> Approval No: 7147-4Y6Q6B Approval Date: 2001-07-31 Status: Revoked and/or Replaced </div> <div> MOE District: Ottawa City: Longitude: -75.6803 </div> </div>					

Map Key	Number of Records	Direction/ Distance (m)	Elev/Diff (m)	Site	DB
Record Type: Link Source: SWP Area Name: Approval Type: Project Type: Business Name: Address: Full Address: Full PDF Link: PDF Site Location:	ECA IDS Rideau Valley ECA-Municipal and Private Water Works Municipal and Private Water Works City of Ottawa Laurier Avenue East from Waller St to Nelson St			Latitude: 45.4289 Geometry X: Geometry Y:	
78	6 of 6	WNW/247.9	71.8 / -0.13	City of Ottawa Laurier Avenue East from Waller St to Nelson St Ottawa ON K1P 1J1	ECA
Approval No: Approval Date: Status: Record Type: Link Source: SWP Area Name: Approval Type: Project Type: Business Name: Address: Full Address: Full PDF Link: PDF Site Location:	7015-4Y6PUV 2001-07-06 Approved ECA IDS Rideau Valley ECA-MUNICIPAL AND PRIVATE SEWAGE WORKS MUNICIPAL AND PRIVATE SEWAGE WORKS City of Ottawa Laurier Avenue East from Waller St to Nelson St			MOE District: Ottawa City: Longitude: -75.6803 Latitude: 45.4289 Geometry X: Geometry Y:	
79	1 of 3	S/251.4	65.3 / -6.69	2478014 Ontario Limited 84 Russell Ave Ottawa ON K1W 0H9	ECA
Approval No: Approval Date: Status: Record Type: Link Source: SWP Area Name: Approval Type: Project Type: Business Name: Address: Full Address: Full PDF Link: PDF Site Location:	7658-ATJPWQ 2017-11-30 Approved ECA IDS ECA-MUNICIPAL AND PRIVATE SEWAGE WORKS MUNICIPAL AND PRIVATE SEWAGE WORKS 2478014 Ontario Limited 84 Russell Ave			MOE District: City: Longitude: Latitude: Geometry X: Geometry Y:	
79	2 of 3	S/251.4	65.3 / -6.69	ENBRIDGE GAS INC 84 RUSSELL AVE,,OTTAWA,ON,K1N 7X1,CA ON	PINC
Incident Id: Incident No: Incident Reported Dt: Type: Status Code: Tank Status: Task No: Spills Action Centre: Fuel Type:	3082040 7/19/2021 FS-Pipeline Incident Pipeline Damage Reason Est			Pipe Material: Fuel Category: Health Impact: Environment Impact: Property Damage: Service Interrupt: Enforce Policy: Public Relation: Pipeline System:	

Map Key	Number of Records	Direction/ Distance (m)	Elev/Diff (m)	Site	DB
Fuel Occurrence Tp: Date of Occurrence: Occurrence Start Dt: Depth: Customer Acct Name: Incident Address: Operation Type: Pipeline Type: Regulator Type: Summary: Reported By: Affiliation: Occurrence Desc: Damage Reason: Notes:					
PSIG: Attribute Category: Regulator Location: Method Details:					
ENBRIDGE GAS INC 84 RUSSELL AVE., OTTAWA, ON, K1N 7X1, CA					
79	3 of 3	S/251.4	65.3 / -6.69	ENBRIDGE CONSUMERS GAS 84 Russel Ave, Ottawa, ON OTTAWA ON	SPL
Ref No: 1-Z6EEZ Year: Incident Dt: 7/19/2021 11:51:40 AM Dt MOE Arvl on Scn: MOE Reported Dt: 7/19/2021 12:57:14 PM Dt Document Closed: 9/23/2021 8:46:44 AM Site No: MOE Response: Desktop Response Site County/District: Site Geo Ref Meth: Site District Office: Ottawa District Office Nearest Watercourse: Site Name: Site Address: 84 Russel Ave, Ottawa, ON Site Region: Site Municipality: OTTAWA Site Lot: Site Conc: Site Geo Ref Accu: Site Map Datum: Northing: Easting: Entity Operating Name: Client Name: ENBRIDGE CONSUMERS GAS Client Type: Private Business Source Type: Pipeline/Components Incident Cause: Incident Preceding Spill: Line Strike Incident Reason: Human error (Specify) Incident Summary: TSSA FSB: 1" pl IP service line strike, made safe Environment Impact: 1 Minor Impact Health Env Consequence: Nature of Impact: Contaminant Qty: 0 other - see notes Contaminant Qty 1: Contaminant Unit: Contaminant Code: Contaminant Name: NATURAL GAS Contaminant Limit 1: Contam Limit Freq 1: Contaminant UN No 1: Receiving Medium: Air Activity Preceding Spill: Construction or repair Property 2nd Watershed: Lower Ottawa					
Municipality No: Nature of Damage: Discharger Report: Material Group: Impact to Health: 0 No Impact Agency Involved:					

Map Key	Number of Records	Direction/ Distance (m)	Elev/Diff (m)	Site	DB
Property Tertiary Watershed: Sector Type: SAC Action Class: Call Report Locatn Geodata: Time Reported: System Facility Address:		02LA-Rideau NATURAL GAS DISTRIBUTION {"integration_ids":["PR00003834925"],"wks":["POINT (-75.6773344000 45.4246939000)","creation_date":"2021-07-19"]}			
80	1 of 1	SSW/253.4	70.0 / -1.92	Sweatland and Osgoode, Ottawa OTTAWA ON	SPL
Ref No: Year: Incident Dt: Dt MOE Arvl on Scn: MOE Reported Dt: Dt Document Closed: Site No: MOE Response: Site County/District: Site Geo Ref Meth: Site District Office: Nearest Watercourse: Site Name: Site Address: Site Region: Site Municipality: Site Lot: Site Conc: Site Geo Ref Accu: Site Map Datum: Northing: Easting: Entity Operating Name: Client Name: Client Type: Source Type: Incident Cause: Incident Preceding Spill: Incident Reason: Incident Summary: Environment Impact: Health Env Consequence: Nature of Impact: Contaminant Qty: Contaminant Qty 1: Contaminant Unit: Contaminant Code: Contaminant Name: Contaminant Limit 1: Contam Limit Freq 1: Contaminant UN No 1: Receiving Medium: Activity Preceding Spill: Property 2nd Watershed: Property Tertiary Watershed: Sector Type: SAC Action Class: Call Report Locatn Geodata: Time Reported: System Facility Address:		1-3FTVVZ 5/2/2023 12:21:11 AM 5/2/2023 12:21:11 AM 6/6/2023 10:59:42 AM Desktop Response Ottawa District Office Sweatland and Osgoode, Ottawa OTTAWA Container/Drum/Tote Overfill Improper design City of Ottawa < 1L oil spill to CB, clnd 1 Minor Impact 1 litre (L) OIL (PETROLEUM BASED, NOT SPECIFIED) Land Normal operations Lower Ottawa 02LA-Rideau Municipal Stormwater {"integration_ids":["PR00004322582"],"wks":["POINT (-75.6787234000 45.4248863000)","creation_date":"2023-05-02"]}			
		Municipality No: Nature of Damage: Discharger Report: Material Group: Impact to Health: Agency Involved:			
		0 No Impact			

Map Key	Number of Records	Direction/ Distance (m)	Elev/Diff (m)	Site	DB
81	1 of 1	W/253.5	71.9 / -0.09	301 Wilbrod St Ottawa ON K1N6M3	EHS
Order No: 20170328050 Status: C Report Type: Standard Report Report Date: 31-MAR-17 Date Received: 28-MAR-17 Previous Site Name: Lot/Building Size: Additional Info Ordered: Fire Insur. Maps and/or Site Plans		Nearest Intersection: Municipality: Client Prov/State: ON Search Radius (km): .25 X: -75.681224 Y: 45.427566			
82	1 of 2	ESE/254.6	59.6 / -12.36	ENBRIDGE GAS INC 70 MARLBOROUGH AVE,,OTTAWA,ON,K1N 8E9, CA ON	PINC
Incident Id: Incident No: 3069242 Incident Reported Dt: 6/30/2021 Type: FS-Pipeline Incident Status Code: Tank Status: Pipeline Damage Reason Est Task No: Spills Action Centre: Fuel Type: Fuel Occurrence Tp: Date of Occurrence: Occurrence Start Dt: Depth: Customer Acct Name: ENBRIDGE GAS INC Incident Address: 70 MARLBOROUGH AVE,,OTTAWA,ON,K1N 8E9,CA Operation Type: Pipeline Type: Regulator Type: Summary: Reported By: Affiliation: Occurrence Desc: Damage Reason: Notes:		Pipe Material: Fuel Category: Health Impact: Environment Impact: Property Damage: Service Interrupt: Enforce Policy: Public Relation: Pipeline System: PSIG: Attribute Category: Regulator Location: Method Details:			
82	2 of 2	ESE/254.6	59.6 / -12.36	ENBRIDGE CONSUMERS GAS 70 Marborough Ave, Ottawa, ON OTTAWA ON	SPL
Ref No: 1-OYOL7 Year: Incident Dt: 6/29/2021 1:15:00 PM Dt MOE Arvl on Scn: MOE Reported Dt: 6/29/2021 3:02:53 PM Dt Document Closed: 9/9/2021 10:40:10 AM Site No: MOE Response: Desktop Response Site County/District: Site Geo Ref Meth: Site District Office: Ottawa District Office Nearest Watercourse: Site Name: Site Address: 70 Marborough Ave, Ottawa, ON Site Region:		Municipality No: Nature of Damage: Discharger Report: Material Group: Impact to Health: 0 No Impact Agency Involved:			

Map Key	Number of Records	Direction/ Distance (m)	Elev/Diff (m)	Site	DB
Site Municipality: Site Lot: Site Conc: Site Geo Ref Accu: Site Map Datum: Northing: Easting: Entity Operating Name: Client Name: Client Type: Source Type: Incident Cause: Incident Preceding Spill: Incident Reason: Incident Summary: Environment Impact: Health Env Consequence: Nature of Impact: Contaminant Qty: Contaminant Qty 1: Contaminant Unit: Contaminant Code: Contaminant Name: Contaminant Limit 1: Contam Limit Freq 1: Contaminant UN No 1: Receiving Medium: Activity Preceding Spill: Property 2nd Watershed: Property Tertiary Watershed: Sector Type: SAC Action Class: Call Report Locatn Geodata: Time Reported: System Facility Address:		OTTAWA ENBRIDGE CONSUMERS GAS Private Business Pipeline/Components Line Strike TSSA-Enbridge: 1/2" plastic service IP line damaged, made safe 1 Minor Impact 0 other - see notes NATURAL GAS Air Construction or repair Lower Ottawa 02LA-Rideau NATURAL GAS DISTRIBUTION {"integration_ids":["PR00003954148"],"wkts":["POINT (-75.6737973000 45.4261515000)"],"creation_date":"2021-06-29"}			

83	1 of 1	WSW/256.8	72.9 / 0.94	Nelson Place Apartments Inc. 305 Nelson St Ottawa ON K2C 1V1	ECA
Approval No: Approval Date: Status: Record Type: Link Source: SWP Area Name: Approval Type: Project Type: Business Name: Address: Full Address: Full PDF Link: PDF Site Location:		6360-79LKH7 2007-12-05 Approved ECA IDS Rideau Valley ECA-AIR AIR Nelson Place Apartments Inc. 305 Nelson St https://www.accessenvironment.ene.gov.on.ca/instruments/6240-73WS3C-14.pdf	MOE District: City: Longitude: Latitude: Geometry X: Geometry Y:	Ottawa -75.68024 45.42553 	

84	1 of 1	NW/259.1	72.2 / 0.22	290 Daly Ave Ottawa ON Ottawa ON K1N 6G5	EHS
Order No: Status: Report Type: Report Date:		20190916020 C Standard Report 18-SEP-19	Nearest Intersection: Municipality: Client Prov/State: Search Radius (km):	 ON .25	

Map Key	Number of Records	Direction/ Distance (m)	Elev/Diff (m)	Site	DB
Date Received:	16-SEP-19			X: -75.679911	
Previous Site Name:				Y: 45.429271	
Lot/Building Size:					
Additional Info Ordered:	Fire Insur. Maps and/or Site Plans				
85	1 of 1	W/259.8	71.9 / -0.08	188 and 200 Stewart Street Ottawa ON K1N 6J9	EHS
Order No:	20070816016			Nearest Intersection: Stewart ST, Friel St	
Status:	C			Municipality:	
Report Type:	CAN - Complete Report			Client Prov/State:	
Report Date:	8/27/2007			Search Radius (km): 0.25	
Date Received:	8/16/2007			X: -75.681074	
Previous Site Name:				Y: 45.427944	
Lot/Building Size:	2 adjacent lots				
Additional Info Ordered:					
86	1 of 2	NNW/264.0	72.9 / 0.94	PIPELINE HIT - 1/2" 320 DALY AVE,,OTTAWA,ON,K1N 6G7,CA ON	PINC
Incident Id:				Pipe Material:	
Incident No:	1914662			Fuel Category:	
Incident Reported Dt:	8/2/2016			Health Impact:	
Type:	FS-Pipeline Incident			Environment Impact:	
Status Code:				Property Damage:	
Tank Status:	Pipeline Damage Reason Est			Service Interrupt:	
Task No:				Enforce Policy:	
Spills Action Centre:				Public Relation:	
Fuel Type:				Pipeline System:	
Fuel Occurrence Tp:				PSIG:	
Date of Occurrence:				Attribute Category:	
Occurrence Start Dt:				Regulator Location:	
Depth:				Method Details:	
Customer Acct Name:	PIPELINE HIT - 1/2"				
Incident Address:	320 DALY AVE,,OTTAWA,ON,K1N 6G7,CA				
Operation Type:					
Pipeline Type:					
Regulator Type:					
Summary:					
Reported By:					
Affiliation:					
Occurrence Desc:					
Damage Reason:					
Notes:					
86	2 of 2	NNW/264.0	72.9 / 0.94	Enbridge Gas Distribution Inc. 320 Daly Ave. Ottawa ON	SPL
Ref No:	3472-ACDV69			Municipality No:	
Year:				Nature of Damage:	
Incident Dt:	2016/07/31			Discharger Report:	
Dt MOE Arvl on Scn:				Material Group:	
MOE Reported Dt:	2016/07/31			Impact to Health:	
Dt Document Closed:	2016/08/16			Agency Involved:	
Site No:	NA				
MOE Response:	No				
Site County/District:					
Site Geo Ref Meth:					

Map Key	Number of Records	Direction/ Distance (m)	Elev/Diff (m)	Site	DB
Site District Office: Nearest Watercourse: Site Name: Half Inch Plastic Service Strike<UNOFFICIAL> Site Address: 320 Daly Ave. Site Region: Site Municipality: Ottawa Site Lot: Site Conc: Site Geo Ref Accu: Site Map Datum: Northings: 5030932 Easting: 446914 Entity Operating Name: Client Name: Enbridge Gas Distribution Inc. Client Type: Source Type: Incident Cause: Incident Preceding Spill: Leak/Break Incident Reason: Operator/Human Error Incident Summary: TSSA/FSB: Enbridge - .5" PI line strike - Made safe Environment Impact: Health Env Consequence: Nature of Impact: Contaminant Qty: 0 other - see incident description Contaminant Qty 1: 0 Contaminant Unit: other - see incident description Contaminant Code: 35 Contaminant Name: NATURAL GAS (METHANE) Contaminant Limit 1: Contam Limit Freq 1: Contaminant UN No 1: Receiving Medium: Air Activity Preceding Spill: Property 2nd Watershed: Property Tertiary Watershed: Sector Type: Miscellaneous Communal SAC Action Class: TSSA - Fuel Safety Branch - Hydrocarbon Fuel Release/Spill Call Report Locatn Geodata: Time Reported: System Facility Address:					
87	1 of 1	SSW/264.1	66.9 / -5.08	65 Sweetland Ave Ottawa ON K1N7T9	EHS
Order No: 20170328051 Status: C Report Type: Standard Report Report Date: 31-MAR-17 Date Received: 28-MAR-17 Previous Site Name: Lot/Building Size: Additional Info Ordered: Fire Insur. Maps and/or Site Plans Nearest Intersection: Municipality: Client Prov/State: ON Search Radius (km): .25 X: -75.67824 Y: 45.424638					
88	1 of 1	NNE/264.8	71.9 / -0.08	231 Coburg Street Ottawa ON	EHS
Order No: 20170630013 Status: C Report Type: RSC Report (Urban) Report Date: 06-JUL-17 Date Received: 30-JUN-17 Previous Site Name: Nearest Intersection: Municipality: Client Prov/State: ON Search Radius (km): .3 X: -75.675688 Y: 45.42987					

Map Key	Number of Records	Direction/ Distance (m)	Elev/Diff (m)	Site	DB
Lot/Building Size: 6534 ft2 Additional Info Ordered: Fire Insur. Maps and/or Site Plans; Title Searches					
89	1 of 1	WSW/265.7	72.9 / 0.95	245 Laurier Ave E Ottawa ON K1N6P7	EHS
Order No: 20131202009 Status: C Report Type: Custom Report Report Date: 06-DEC-13 Date Received: 02-DEC-13 Previous Site Name: Lot/Building Size: Additional Info Ordered:		Nearest Intersection: Municipality: Client Prov/State: ON Search Radius (km): .25 X: -75.681054 Y: 45.426327			
90	1 of 1	W/269.0	71.9 / -0.08	Albert Falsetto 286 Wilbrod St. Ottawa ON K1N 6M2	GEN
<u>Generator Info</u>					
Generator No: ON7208066 Approval Years: 2011 Status: PO Box No: Country: Co Admin: Phone No Admin: SIC Description:		Choice of Contact: Contaminated Fac: MHSW Facility: SIC Code: 531111			
91	1 of 1	SW/277.6	71.9 / -0.08	Tina Martins-Campagna 355-361 Nelson St Ottawa ON	ECA
Approval No: 4154-B97NZG Approval Date: 2019-02-15 Status: Approved Record Type: ECA Link Source: IDS SWP Area Name: Approval Type: ECA-MUNICIPAL AND PRIVATE SEWAGE WORKS Project Type: MUNICIPAL AND PRIVATE SEWAGE WORKS Business Name: Tina Martins-Campagna Address: 355-361 Nelson St Full Address: Full PDF Link: https://www.accessenvironment.ene.gov.on.ca/instruments/5687-B3QL82-14.pdf PDF Site Location:		MOE District: City: Longitude: Latitude: Geometry X: Geometry Y:			
92	1 of 2	SW/278.9	71.9 / -0.08	359 NELSON STREET, OTTAWA ON	INC
Incident No: 1019064 Incident ID: Instance No: Status Code: Incident Status: Incident Severity: Task No: 4305206		Any Health Impact: No Any Enviro Impact: No Service Intrap: Yes Was Prop Damaged: No Reside App. Type: Commer App. Type: Indus App. Type:			

Map Key	Number of Records	Direction/ Distance (m)	Elev/Diff (m)	Site	DB
<div> <div> Attribute Category: FS-Perform L1 Incident Insp Context: Date of Occurrence: 2013/01/26 00:00:00 Time of Occurrence: 20:00:00 Occr Insp Start Dt: 2013/01/27 00:00:00 Incident Creat On: Instance Creat Dt: Instance Install Dt: Approx Quant Rel: Tank Capacity: Fuels Occur Type: Vapour Release Occur Type Rpt: Occur Category: Fuel Type Involved: Propane Fuel Type Reported: Enforcement Policy: NULL Prc Escalation Req: NULL Item: Item Description: Device Installed Location: Venting Type: Vent Conn Mater: Vent Chimney Mater: Pipeline Type: Pipeline Involved: Pipe Material: Regulator Location: Regulator Type: Liquid Prop Make: Liquid Prop Model: Liquid Prop Serial No: Liquid Prop Notes: Inventory Address: 359 NELSON STREET, OTTAWA - VAPOUR RELEASE Invent Postal Code: Notes: Contact Natural Env: Aff Prop Use Water: Occurrence Narrative: Gas leak was very minor but ver noticeable due to low propane level in cylinder. Operation Type Involved: Multi-unit Residential </div> <div> Institut App. Type: Depth Ground Cover: Operation Pressure: Equipment Type: Equipment Model: Serial No: Cylinder Capacity: Cylinder Cap Units: Cylinder Mat Type: Pump Flow Rate Cap: Contam. Migrated: Near Body of Water: Drainage System: Sub Surface Contam: Tank Material Type: Tank Storage Type: Tank Location Type: </div> </div>					
92	2 of 2	SW/278.9	71.9 / -0.08	355, 359 and 361 Nelson Street Ottawa ON K1N 7S5	EHS
<div> <div> Order No: 24042200243 Status: C Report Type: Standard Report Report Date: 25-APR-24 Date Received: 22-APR-24 Previous Site Name: Lot/Building Size: Additional Info Ordered: </div> <div> Nearest Intersection: Municipality: Client Prov/State: ON Search Radius (km): .25 X: -75.6799752 Y: 45.4250664 </div> </div>					
93	1 of 1	NE/281.0	71.9 / -0.08	474 Wilbrod Street Ottawa ON K1N 6M9	EHS
<div> <div> Order No: 23100600683 Status: C Report Type: Custom Report Report Date: 13-OCT-23 Date Received: 06-OCT-23 Previous Site Name: Lot/Building Size: </div> <div> Nearest Intersection: Municipality: Client Prov/State: ON Search Radius (km): .25 X: -75.67482978 Y: 45.42964937 </div> </div>					

Map Key	Number of Records	Direction/ Distance (m)	Elev/Diff (m)	Site	DB
Additional Info Ordered:		Fire Insur. Maps and/or Site Plans; City Directory; Aerial Photos			
94	1 of 2	WSW/285.5	72.2 / 0.22	R.M. OF OTTAWA-CARLETON LAURIER AVE/NELSON ST. OTTAWA CITY ON	CA
Certificate #: Application Year: Issue Date: Approval Type: Status: Application Type: Client Name: Client Address: Client City: Client Postal Code: Project Description: Contaminants: Emission Control:		7-0603-97- 97 7/8/1997 Municipal water Approved			
94	2 of 2	WSW/285.5	72.2 / 0.22	OTTAWA CITY LAURIER AVE.E/NELSON ST. OTTAWA CITY ON	CA
Certificate #: Application Year: Issue Date: Approval Type: Status: Application Type: Client Name: Client Address: Client City: Client Postal Code: Project Description: Contaminants: Emission Control:		3-0788-97- 97 7/8/1997 Municipal sewage Approved			
95	1 of 1	NNE/287.2	71.9 / -0.08	OTTAWA CITY COBOURG ST./STEWART ST. OTTAWA CITY ON	CA
Certificate #: Application Year: Issue Date: Approval Type: Status: Application Type: Client Name: Client Address: Client City: Client Postal Code: Project Description: Contaminants: Emission Control:		3-0500-95- 95 5/17/1995 Municipal sewage Approved			
96	1 of 1	NNW/288.6	72.9 / 0.97	R.M. OF OTTAWA-CARLETON DALY AVE./AUGUSTA ST. OTTAWA CITY ON	CA

Map Key	Number of Records	Direction/ Distance (m)	Elev/Diff (m)	Site	DB
Certificate #: 7-0508-90- Application Year: 90 Issue Date: 4/20/1990 Approval Type: Municipal water Status: Approved Application Type: Client Name: Client Address: Client City: Client Postal Code: Project Description: Contaminants: Emission Control:					
97	1 of 2	NW/290.0	71.8 / -0.14	309/311 Daly Ave Ottawa ON K1N 6G6	EHS
Order No: 20010322009 Status: C Report Type: Complete Report Report Date: 3/29/01 Date Received: 3/22/01 Previous Site Name: Lot/Building Size: see map Additional Info Ordered:					
Nearest Intersection: Chapel St. Municipality: Client Prov/State: ON Search Radius (km): 0.25 X: -75.679617 Y: 45.429808					
97	2 of 2	NW/290.0	71.8 / -0.14	309 Daly Ave Ottawa ON K1N6G6	EHS
Order No: 20130807004 Status: C Report Type: Standard Report Report Date: 15-AUG-13 Date Received: 07-AUG-13 Previous Site Name: Lot/Building Size: Additional Info Ordered:					
Nearest Intersection: Municipality: Client Prov/State: ON Search Radius (km): .25 X: -75.679618 Y: 45.429874					
98	1 of 1	NNE/291.1	71.9 / -0.08	ON	BORE
Borehole ID: 613578 OGF ID: 215514825 Status: Type: Borehole Use: Completion Date: Static Water Level: Primary Water Use: Sec. Water Use: Total Depth m: -999 Depth Ref: Ground Surface Depth Elev: Drill Method: Orig Ground Elev m: 69.2 Elev Reliabil Note: DEM Ground Elev m: 70.5 Concession: Location D: Survey D:					
Inclin FLG: No SP Status: Initial Entry Surv Elev: No Piezometer: No Primary Name: Municipality: Lot: Township: Latitude DD: 45.430183 Longitude DD: -75.675877 UTM Zone: 18 Easting: 447131 Northing: 5030962 Location Accuracy: Accuracy: Not Applicable					

Map Key	Number of Records	Direction/ Distance (m)	Elev/Diff (m)	Site	DB
Comments:					
<u>Borehole Geology Stratum</u>					
Geology Stratum ID:	218395680			Mat Consistency:	Dense
Top Depth:	2.4			Material Moisture:	
Bottom Depth:				Material Texture:	
Material Color:				Non Geo Mat Type:	
Material 1:	Clay			Geologic Formation:	
Material 2:				Geologic Group:	
Material 3:				Geologic Period:	
Material 4:				Depositional Gen:	
Gsc Material Description:					
Stratum Description:	CLAY. DENSE. SAND. DENSE. UNSPECIFIED. VERY LOOSE. TILL. DENSE TO VERY DENSE. TILL. D **Note: Many records provided by the department have a truncated [Stratum Description] field.				
Geology Stratum ID:	218395679			Mat Consistency:	
Top Depth:	0			Material Moisture:	
Bottom Depth:	2.4			Material Texture:	
Material Color:				Non Geo Mat Type:	
Material 1:	Sand			Geologic Formation:	
Material 2:				Geologic Group:	
Material 3:				Geologic Period:	
Material 4:				Depositional Gen:	
Gsc Material Description:					
Stratum Description:	SAND.				
<u>Source</u>					
Source Type:	Data Survey			Source Appl:	Spatial/Tabular
Source Orig:	Geological Survey of Canada			Source Iden:	1
Source Date:	1956-1972			Scale or Res:	Varies
Confidence:	M			Horizontal:	NAD27
Observatio:				Verticalda:	Mean Average Sea Level
Source Name:	Urban Geology Automated Information System (UGAIS)				
Source Details:	File: OTTAWA2.txt RecordID: 060860 NTS_Sheet: 31G05G				
Confiden 1:	Logs are approximately correct. Lack of information. Doubtful terminology.				
<u>Source List</u>					
Source Identifier:	1			Horizontal Datum:	NAD27
Source Type:	Data Survey			Vertical Datum:	Mean Average Sea Level
Source Date:	1956-1972			Projection Name:	Universal Transverse Mercator
Scale or Resolution:	Varies				
Source Name:	Urban Geology Automated Information System (UGAIS)				
Source Originators:	Geological Survey of Canada				
99	1 of 2	SSW/291.2	70.3 / -1.69	146 through 170 Osgoode Street Ottawa ON K1N 6S6	EHS
Order No:	20070723006			Nearest Intersection:	Nelson Street
Status:	C			Municipality:	
Report Type:	CAN - Waste Disposal Site Report			Client Prov/State:	
Report Date:	7/24/2007			Search Radius (km):	0.5
Date Received:	7/23/2007			X:	-75.679118
Previous Site Name:				Y:	45.424557
Lot/Building Size:					
Additional Info Ordered:	Fire Insur. Maps And /or Site Plans; Title Search; City Directory				
99	2 of 2	SSW/291.2	70.3 / -1.69	146 - 170 Osgoode Street Ottawa ON K1N 6S6	EHS

Map Key	Number of Records	Direction/ Distance (m)	Elev/Diff (m)	Site	DB
<div> <div> Order No: 20110610026 Status: C Report Type: Custom Report Report Date: 6/17/2011 Date Received: 6/10/2011 3:06:57 PM Previous Site Name: Lot/Building Size: Additional Info Ordered: </div> <div> Nearest Intersection: Municipality: Client Prov/State: ON Search Radius (km): 0.25 X: -75.679171 Y: 45.424582 </div> </div>					
100	1 of 1	E/291.6	58.0 / -14.00	32 RANGE ROAD OTTAWA ON	HINC
<div> External File Num: FS INC 0811-07112 Fuel Occurrence Type: Pipeline Strike Date of Occurrence: 11/3/2008 Fuel Type Involved: Natural Gas Status Desc: Completed - No Action Required Job Type Desc: Incident/Near-Miss Occurrence (FS) Oper. Type Involved: Construction Site (pipeline strike) Service Interruptions: No Property Damage: No Fuel Life Cycle Stage: Transmission, Distribution and Transportation Root Cause: Reported Details: Fuel Category: Gaseous Fuel Occurrence Type: Incident Affiliation: Industry Stakeholder (Licensee/Registration/Certificate Holder, Facility Owner, etc.) County Name: Ottawa Approx. Quant. Rel: Nearby body of water: Enter Drainage Syst.: Approx. Quant. Unit: Environmental Impact: </div>					
101	1 of 1	NNW/297.7	72.9 / 0.97	PIPELINE HIT - 1/2" 325 DALY AVENUE,, OTTAWA, ON, K1N 6G6, CA ON	PINC
<div> <div> Incident Id: Incident No: 1395122 Incident Reported Dt: 5/14/2014 Type: FS-Pipeline Incident Status Code: Tank Status: Non Mandated Task No: Spills Action Centre: Fuel Type: Fuel Occurrence Tp: Date of Occurrence: Occurrence Start Dt: Depth: Customer Acct Name: PIPELINE HIT - 1/2" Incident Address: 325 DALY AVENUE,, OTTAWA, ON, K1N 6G6, CA Operation Type: Pipeline Type: Regulator Type: Summary: Reported By: Affiliation: Occurrence Desc: Damage Reason: </div> <div> Pipe Material: Fuel Category: Health Impact: Environment Impact: Property Damage: Service Interrupt: Enforce Policy: Public Relation: Pipeline System: PSIG: Attribute Category: Regulator Location: Method Details: </div> </div>					

Map Key	Number of Records	Direction/ Distance (m)	Elev/Diff (m)	Site	DB
Notes:					
102	1 of 1	NNW/297.7	72.4 / 0.46	ENBRIDGE CONSUMERS GAS INC. GAS MAIN @ 323 DALY ROAD NATURAL GAS PIPELINE OTTAWA CITY ON K1N 6G6	SPL
<div> <div> Ref No: 242048 Year: Incident Dt: 10/10/2002 Dt MOE Arvl on Scn: MOE Reported Dt: 10/10/2002 Dt Document Closed: Site No: MOE Response: Site County/District: Site Geo Ref Meth: Site District Office: Nearest Watercourse: Site Name: Site Address: Site Region: Site Municipality: OTTAWA CITY Site Lot: Site Conc: Site Geo Ref Accu: Site Map Datum: Northing: Easting: Entity Operating Name: Client Name: Client Type: Source Type: Incident Cause: PIPE/HOSE LEAK Incident Preceding Spill: Incident Reason: DAMAGE BY MOVING EQUIPMENT Incident Summary: ENBRIDGE: BREAK IN THE 50MM(2 INCH) MAIN, ENBRIDGE RESPONDED AND SHUT OFF. Environment Impact: POSSIBLE Health Env Consequence: Nature of Impact: Air Pollution Contaminant Qty: Contaminant Qty 1: Contaminant Unit: Contaminant Code: Contaminant Name: Contaminant Limit 1: Contam Limit Freq 1: Contaminant UN No 1: Receiving Medium: AIR Activity Preceding Spill: Property 2nd Watershed: Property Tertiary Watershed: Sector Type: SAC Action Class: Call Report Locatn Geodata: Time Reported: System Facility Address: </div> <div> Municipality No: 20107 Nature of Damage: Discharger Report: Material Group: Impact to Health: Agency Involved: TSSA-FSB </div> </div>					
103	1 of 1	NE/297.8	71.9 / -0.08	PETRO-CANADA 476 WILBROD STREET TANK TRUCK (CARGO) OTTAWA CITY ON K1N 6M8	SPL

Map Key	Number of Records	Direction/ Distance (m)	Elev/Diff (m)	Site	DB
Ref No:	17271			Municipality No:	20101
Year:				Nature of Damage:	
Incident Dt:	4/17/1989			Discharger Report:	
Dt MOE Arvl on Scn:				Material Group:	
MOE Reported Dt:	4/17/1989			Impact to Health:	
Dt Document Closed:				Agency Involved:	
Site No:					
MOE Response:					
Site County/District:					
Site Geo Ref Meth:					
Site District Office:					
Nearest Watercourse:					
Site Name:					
Site Address:					
Site Region:					
Site Municipality:		OTTAWA CITY			
Site Lot:					
Site Conc:					
Site Geo Ref Accu:					
Site Map Datum:					
Northing:					
Easting:					
Entity Operating Name:					
Client Name:					
Client Type:					
Source Type:					
Incident Cause:		VALVE/FITTING LEAK OR FAILURE			
Incident Preceding Spill:					
Incident Reason:		EQUIPMENT FAILURE			
Incident Summary:		PETROCANADA FUEL OIL TO SIDEWALK.			
Environment Impact:		NOT ANTICIPATED			
Health Env Consequence:					
Nature of Impact:					
Contaminant Qty:					
Contaminant Qty 1:					
Contaminant Unit:					
Contaminant Code:					
Contaminant Name:					
Contaminant Limit 1:					
Contam Limit Freq 1:					
Contaminant UN No 1:					
Receiving Medium:		LAND			
Activity Preceding Spill:					
Property 2nd Watershed:					
Property Tertiary Watershed:					
Sector Type:					
SAC Action Class:					
Call Report Locatn Geodata:					
Time Reported:					
System Facility Address:					
104	1 of 1	WSW/298.6	71.9 / -0.08	296 NELSON STREET, OTTAWA ON	INC
Incident No:	1777452			Any Health Impact:	No
Incident ID:				Any Enviro Impact:	No
Instance No:				Service Intrap:	Yes
Status Code:				Was Prop Damaged:	No
Incident Status:				Reside App. Type:	
Incident Severity:				Commer App. Type:	
Task No:	5987792			Indus App. Type:	
Attribute Category:	FS-Perform L1 Incident Insp			Institut App. Type:	
Context:				Depth Ground Cover:	
Date of Occurrence:	2015/12/29 00:00:00			Operation Pressure:	

Map Key	Number of Records	Direction/ Distance (m)	Elev/Diff (m)	Site	DB
Time of Occurrence:	NULL			Equipment Type:	
Occr Insp Start Dt:	2015/12/29 00:00:00			Equipment Model:	
Incident Creat On:				Serial No:	
Instance Creat Dt:				Cylinder Capacity:	
Instance Install Dt:				Cylinder Cap Units:	
Approx Quant Rel:				Cylinder Mat Type:	
Tank Capacity:				Pump Flow Rate Cap:	
Fuels Occur Type:	CO Release			Contam. Migrated:	
Occur Type Rpt:				Near Body of Water:	
Occur Category:				Drainage System:	
Fuel Type Involved:	Natural Gas			Sub Surface Contam:	
Fuel Type Reported:				Tank Material Type:	
Enforcement Policy:	NULL			Tank Storage Type:	
Prc Escalation Req:	NULL			Tank Location Type:	
Item:					
Item Description:					
Device Installed Location:					
Venting Type:					
Vent Conn Mater:					
Vent Chimney Mater:					
Pipeline Type:					
Pipeline Involved:					
Pipe Material:					
Regulator Location:					
Regulator Type:					
Liquid Prop Make:					
Liquid Prop Model:					
Liquid Prop Serial No:					
Liquid Prop Notes:					
Inventory Address:	296 NELSON STREET, OTTAWA - CO RELEASE				
Invent Postal Code:					
Notes:					
Contact Natural Env:					
Aff Prop Use Water:					
Occurence Narrative:	co release, failed boiler				
Operation Type Involved:	Commercial (e.g. restaurant, business unit, etc)				

Unplottable Summary

Total: **31** Unplottable sites

DB	Company Name/Site Name	Address	City	Postal
CA		Laurier Avenue E. Waller Street to Nelson Street	City of Ottawa ON	
CA	Chapel / Blackburn	Blackburn Avenue - Chapel Street	Ottawa ON	
CA	Chapel / Blackburn	Blackburn Avenue - Chapel Street	Ottawa ON	
CA	Chapel / Blackburn	Blackburn Avenue - Chapel Street	Ottawa ON	
CA		Road Allowance on Daly Avenue	Ottawa ON	
CA		Laurier Avenue E. Waller Street to Nelson Street	City of Ottawa ON	
CA		Road Allowance on Daly Avenue	Ottawa ON	
CA		Laurier Avenue E. Waller Street to Nelson Street	City of Ottawa ON	
CA	CITY	FRIEL ST.	OTTAWA ON	
CA	CITY	SWEETLAND AVE.	OTTAWA ON	
CA	CITY	GOULBURN AVE.	OTTAWA ON	
CA	REG.MUN.OF OTTAWA-CARLETON	SWEETLAND AVE.	OTTAWA ON	
CA	R.M. OF OTTAWA-CARLETON	MARLBOROUGH ST.	OTTAWA CITY ON	
CA	R.M. OF OTTAWA-CARLETON NELSON ST.	NELSON ST.	OTTAWA CITY ON	
CA	Petro-Canada		Ottawa ON	
CA	OTTAWA CITY	BLACKBURN AVE.	OTTAWA CITY ON	
CA	OTTAWA CITY (I. BHATIA)	RUSSELL AVE.	OTTAWA CITY ON	
CA	OTTAWA CITY NELSON AND	NELSON ST.	OTTAWA CITY ON	

	WILBROD ST.			
CA	OTTAWA CITY	CHAPEL STREET	OTTAWA CITY ON	
CA	OTTAWA CITY	NELSON STREET	OTTAWA CITY ON	
CA	OTTAWA CITY	STEWART ST./WILBROD ST.	OTTAWA CITY ON	
CA	CITY OF OTTAWA NON-PROFIT HSG. CORP.	CHAPEL ST./STM-WATER MGT.	OTTAWA CITY ON	
CA	R.M. OF OTTAWA-CARLETON	MARLBOROUGH STREET	OTTAWA CITY ON	
ECA	City of Ottawa	Stewart Street (east of King Street and west of Friel Street)	Ottawa ON	K1P 1J1
ECA	Petro-Canada Inc.		Ottawa ON	L6L 6N5
RST	ULTRAMAR LTÉE	OTTAWA	OTTAWA ON	
SPL	PETRO-CANADA	SERVICE STATION	OTTAWA CITY ON	
SPL	OTTAWA HYDRO	MOTOR VEHICLE (OPERATING FLUID)	OTTAWA CITY ON	
SPL	OTTAWA HYDRO	MOTOR VEHICLE (OPERATING FLUID)	OTTAWA CITY ON	
SPL		Blackburn	Ottawa ON	
SPL	OLRT Constructors	Road allowance between Broken Front Concessions C and D in front of Lot D geographic township of Nepean	Ottawa ON	

Unplottable Report

Site: *Laurier Avenue E. Waller Street to Nelson Street City of Ottawa ON* **Database:** *CA*

Certificate #: 1157-4Z5RNN
Application Year: 01
Issue Date: 7/31/01
Approval Type: Municipal & Private water
Status: Approved
Application Type: Amended CofA
Client Name: Corporation of the City of Ottawa
Client Address: 110 Laurier Avenue West, Fourth Floor
Client City: Ottawa
Client Postal Code: K2P 2L7
Project Description: Notice of changes to existing Certificate of Approval # 6268-4Y6L9N
Contaminants:
Emission Control:

Site: *Chapel / Blackburn
Blackburn Avenue - Chapel Street Ottawa ON* **Database:** *CA*

Certificate #: 2328-5B9JEF
Application Year: 02
Issue Date: 6/19/02
Approval Type: Municipal & Private water
Status: Approved
Application Type: New Certificate of Approval
Client Name: City of Ottawa
Client Address: 1495 Heron Road
Client City: Ottawa
Client Postal Code: K1V 6A6
Project Description: Approval is sought for the construction of watermain on Chapel Street and Blackburn Avenue.
Contaminants:
Emission Control:

Site: *Chapel / Blackburn
Blackburn Avenue - Chapel Street Ottawa ON* **Database:** *CA*

Certificate #:
Application Year: 02
Issue Date: 6/19/02
Approval Type: Municipal & Private water
Status: Cancelled
Application Type: New Certificate of Approval
Client Name: City of Ottawa
Client Address: 1495 Heron Road
Client City: Ottawa
Client Postal Code: K1V 6A6
Project Description: Approval is sought for the construction of watermain on Chapel Street and Blackburn Avenue.
Contaminants:
Emission Control:

Site: *Chapel / Blackburn
Blackburn Avenue - Chapel Street Ottawa ON* **Database:** *CA*

Certificate #: 0963-5B9HS6

Application Year: 02
Issue Date: 6/19/02
Approval Type: Municipal & Private sewage
Status: Approved
Application Type: New Certificate of Approval
Client Name: City of Ottawa
Client Address: 1495 Heron Road
Client City: Ottawa
Client Postal Code: K1V 6A6
Project Description: Approval is sought for the construction of storm and sanitary sewers on Chapel Street and Blackburn Avenue.
Contaminants:
Emission Control:

Site: *Road Allowance on Daly Avenue Ottawa ON* **Database:** *CA*

Certificate #: 2925-5BWNRC
Application Year: 02
Issue Date: 7/19/02
Approval Type: Municipal & Private water
Status: Approved
Application Type: New Certificate of Approval
Client Name: The Corporation of the City of Ottawa
Client Address: 110 Laurier Avenue West
Client City: Ottawa
Client Postal Code: K1P 1J1
Project Description: This application is for the construction of watermains and apputenances on Daly Avenue and Cumberland Avenue.
Contaminants:
Emission Control:

Site: *Laurier Avenue E. Waller Street to Nelson Street City of Ottawa ON* **Database:** *CA*

Certificate #: 7147-4Y6Q6B
Application Year: 01
Issue Date: 7/31/01
Approval Type: Municipal & Private water
Status: Revoked and/or Replaced
Application Type: New Certificate of Approval
Client Name: City of Ottawa
Client Address: 110 Laurier Avenue West
Client City: City of Ottawa
Client Postal Code: K1P 1J1
Project Description: watermains and appurtenances on Laurier Avenue from Waller Street to Nelson Street
Contaminants:
Emission Control:

Site: *Road Allowance on Daly Avenue Ottawa ON* **Database:** *CA*

Certificate #: 3704-5C7L7U
Application Year: 02
Issue Date: 7/22/02
Approval Type: Municipal & Private sewage
Status: Approved
Application Type: New Certificate of Approval
Client Name: The Corporation of the City of Ottawa
Client Address: 110 Laurier Avenue West
Client City: Ottawa
Client Postal Code: K1P 1J1
Project Description: This application is for the construction of sanitary sewers, storm sewers and appurtenances on Daly Avenue.
Contaminants:
Emission Control:

Site: **Laurier Avenue E. Waller Street to Nelson Street City of Ottawa ON**

Database:
CA

Certificate #: 7015-4Y6PUV
Application Year: 01
Issue Date: 7/6/01
Approval Type: Municipal & Private sewage
Status: Approved
Application Type: New Certificate of Approval
Client Name: City of Ottawa
Client Address: 110 Laurier Avenue West
Client City: City of Ottawa
Client Postal Code: K1P 1J1
Project Description: Rehabilitation of Storm and Sanitary sewers and sewer service connections on Laurier Avenue East from Waller Street to Nelson Street
Contaminants:
Emission Control:

Site: **CITY
FRIEL ST. OTTAWA ON**

Database:
CA

Certificate #: 3-0497-85-006
Application Year: 85
Issue Date: 5/27/85
Approval Type: Municipal sewage
Status: Approved
Application Type:
Client Name:
Client Address:
Client City:
Client Postal Code:
Project Description:
Contaminants:
Emission Control:

Site: **CITY
SWEETLAND AVE. OTTAWA ON**

Database:
CA

Certificate #: 3-0390-85-006
Application Year: 85
Issue Date: 5/15/85
Approval Type: Municipal sewage
Status: Approved
Application Type:
Client Name:
Client Address:
Client City:
Client Postal Code:
Project Description:
Contaminants:
Emission Control:

Site: **CITY
GOULBURN AVE. OTTAWA ON**

Database:
CA

Certificate #: 3-0164-85-006
Application Year: 85
Issue Date: 3/13/85
Approval Type: Municipal sewage
Status: Approved
Application Type:
Client Name:

Client Address:
Client City:
Client Postal Code:
Project Description:
Contaminants:
Emission Control:

Site: REG.MUN.OF OTTAWA-CARLETON
SWEETLAND AVE. OTTAWA ON

Database:
CA

Certificate #: 7-0138-85-006
Application Year: 85
Issue Date: 3/15/85
Approval Type: Municipal water
Status: Approved
Application Type:
Client Name:
Client Address:
Client City:
Client Postal Code:
Project Description:
Contaminants:
Emission Control:

Site: R.M. OF OTTAWA-CARLETON
MARLBOROUGH ST. OTTAWA CITY ON

Database:
CA

Certificate #: 7-0361-90-
Application Year: 90
Issue Date: 3/20/1990
Approval Type: Municipal water
Status: Approved
Application Type:
Client Name:
Client Address:
Client City:
Client Postal Code:
Project Description:
Contaminants:
Emission Control:

Site: R.M. OF OTTAWA-CARLETON NELSON ST.
NELSON ST. OTTAWA CITY ON

Database:
CA

Certificate #: 7-0764-88-
Application Year: 88
Issue Date: 6/14/1988
Approval Type: Municipal water
Status: Approved
Application Type:
Client Name:
Client Address:
Client City:
Client Postal Code:
Project Description:
Contaminants:
Emission Control:

Site: Petro-Canada
Ottawa ON

Database:
CA

Certificate #: 5607-79YMZ8

Application Year: 2008
Issue Date: 2/12/2008
Approval Type: Industrial Sewage Works
Status: Approved
Application Type:
Client Name:
Client Address:
Client City:
Client Postal Code:
Project Description:
Contaminants:
Emission Control:

Site: OTTAWA CITY
BLACKBURN AVE. OTTAWA CITY ON

Database:
CA

Certificate #: 3-0787-87-
Application Year: 87
Issue Date: 5/28/1987
Approval Type: Municipal sewage
Status: Approved
Application Type:
Client Name:
Client Address:
Client City:
Client Postal Code:
Project Description:
Contaminants:
Emission Control:

Site: OTTAWA CITY (I. BHATIA)
RUSSELL AVE. OTTAWA CITY ON

Database:
CA

Certificate #: 3-1218-86-
Application Year: 86
Issue Date: 8/22/1986
Approval Type: Municipal sewage
Status: Approved
Application Type:
Client Name:
Client Address:
Client City:
Client Postal Code:
Project Description:
Contaminants:
Emission Control:

Site: OTTAWA CITY NELSON AND WILBROD ST.
NELSON ST. OTTAWA CITY ON

Database:
CA

Certificate #: 3-0886-88-
Application Year: 88
Issue Date: 6/17/1988
Approval Type: Municipal sewage
Status: Approved
Application Type:
Client Name:
Client Address:
Client City:
Client Postal Code:
Project Description:
Contaminants:
Emission Control:

Site: OTTAWA CITY
CHAPEL STREET OTTAWA CITY ON

Database:
CA

Certificate #: 3-0875-89-
Application Year: 89
Issue Date: 5/26/1989
Approval Type: Municipal sewage
Status: Approved
Application Type:
Client Name:
Client Address:
Client City:
Client Postal Code:
Project Description:
Contaminants:
Emission Control:

Site: OTTAWA CITY
NELSON STREET OTTAWA CITY ON

Database:
CA

Certificate #: 3-1856-89-
Application Year: 89
Issue Date: 9/15/1989
Approval Type: Municipal sewage
Status: Approved
Application Type:
Client Name:
Client Address:
Client City:
Client Postal Code:
Project Description:
Contaminants:
Emission Control:

Site: OTTAWA CITY
STEWART ST./WILBROD ST. OTTAWA CITY ON

Database:
CA

Certificate #: 3-0075-99-
Application Year: 99
Issue Date: 2/15/1999
Approval Type: Municipal sewage
Status: Approved
Application Type:
Client Name:
Client Address:
Client City:
Client Postal Code:
Project Description:
Contaminants:
Emission Control:

Site: CITY OF OTTAWA NON-PROFIT HSG. CORP.
CHAPEL ST./STM-WATER MGT. OTTAWA CITY ON

Database:
CA

Certificate #: 3-1738-91-
Application Year: 91
Issue Date: 11/18/1991
Approval Type: Municipal sewage
Status: Approved
Application Type:
Client Name:
Client Address:

Client City:
Client Postal Code:
Project Description:
Contaminants:
Emission Control:

Site: R.M. OF OTTAWA-CARLETON
MARLBOROUGH STREET OTTAWA CITY ON

Database:
CA

Certificate #: 3-0449-90-
Application Year: 90
Issue Date: 3/20/1990
Approval Type: Municipal sewage
Status: Approved
Application Type:
Client Name:
Client Address:
Client City:
Client Postal Code:
Project Description:
Contaminants:
Emission Control:

Site: City of Ottawa
Stewart Street (east of King Street and west of Friel Street) Ottawa ON K1P 1J1

Database:
ECA

Approval No: 1382-AHNUJG
Approval Date: 2017-02-07
Status: Approved
Record Type: ECA
Link Source: IDS
SWP Area Name:
Approval Type: ECA-MUNICIPAL AND PRIVATE SEWAGE WORKS
Project Type: MUNICIPAL AND PRIVATE SEWAGE WORKS
Business Name: City of Ottawa
Address: Stewart Street (east of King Street and west of Friel Street)
Full Address:
Full PDF Link: <https://www.accessenvironment.ene.gov.on.ca/instruments/6866-ADAS6E-14.pdf>
PDF Site Location:

MOE District:
City:
Longitude:
Latitude:
Geometry X:
Geometry Y:

Site: Petro-Canada Inc.
Ottawa ON L6L 6N5

Database:
ECA

Approval No: 4810-4UMJP8
Approval Date: 2001-03-12
Status: Approved
Record Type: ECA
Link Source: IDS
SWP Area Name:
Approval Type: ECA-INDUSTRIAL SEWAGE WORKS
Project Type: INDUSTRIAL SEWAGE WORKS
Business Name: Petro-Canada Inc.
Address:
Full Address:
Full PDF Link: <https://www.accessenvironment.ene.gov.on.ca/instruments/7825-4UCP9D-14.pdf>
PDF Site Location:

MOE District:
City:
Longitude:
Latitude:
Geometry X:
Geometry Y:

Site: ULTRAMAR LTÉE
OTTAWA OTTAWA ON

Database:
RST

Headcode: 924800
Headcode Desc: Oils-Fuel

Phone: 6137275200
List Name:
Description:

Site: PETRO-CANADA
SERVICE STATION OTTAWA CITY ON

Database:
SPL

Ref No: 30833 Municipality No: 20101
Year:
Incident Dt: 2/12/1990 Nature of Damage:
Dt MOE Arvl on Scn: Discharger Report:
MOE Reported Dt: 2/12/1990 Material Group:
Dt Document Closed: Impact to Health:
Site No: Agency Involved:
MOE Response:
Site County/District:
Site Geo Ref Meth:
Site District Office:
Nearest Watercourse:
Site Name:
Site Address:
Site Region:
Site Municipality: OTTAWA CITY
Site Lot:
Site Conc:
Site Geo Ref Accu:
Site Map Datum:
Northing:
Easting:
Entity Operating Name:
Client Name:
Client Type:
Source Type:
Incident Cause: OTHER CONTAINER LEAK
Incident Preceding Spill:
Incident Reason: CORROSION
Incident Summary: PETRO CANADA SERVICE STN.FURANCE OIL LEAK.
Environment Impact: POSSIBLE
Health Env Consequence:
Nature of Impact: Soil contamination
Contaminant Qty:
Contaminant Qty 1:
Contaminant Unit:
Contaminant Code:
Contaminant Name:
Contaminant Limit 1:
Contam Limit Freq 1:
Contaminant UN No 1:
Receiving Medium: LAND
Activity Preceding Spill:
Property 2nd Watershed:
Property Tertiary Watershed:
Sector Type:
SAC Action Class:
Call Report Locatn Geodata:
Time Reported:
System Facility Address:

Site: OTTAWA HYDRO
MOTOR VEHICLE (OPERATING FLUID) OTTAWA CITY ON

Database:
SPL

Ref No: 46544 Municipality No: 20101
Year:
Incident Dt: 2/11/1991 Nature of Damage:
Dt MOE Arvl on Scn: Discharger Report:
MOE Reported Dt: 2/11/1991 Material Group:
Impact to Health:

Dt Document Closed:
Site No:
MOE Response:
Site County/District:
Site Geo Ref Meth:
Site District Office:
Nearest Watercourse:
Site Name:
Site Address:
Site Region:
Site Municipality: OTTAWA CITY
Site Lot:
Site Conc:
Site Geo Ref Accu:
Site Map Datum:
Northing:
Easting:
Entity Operating Name:
Client Name:
Client Type:
Source Type:
Incident Cause: PIPE/HOSE LEAK
Incident Preceding Spill:
Incident Reason: CORROSION
Incident Summary: HYDRO: 4L HYDRAULIC OIL LEAK FROM TRUCK TO GROUND SOME LEAKED TO SEWER
Environment Impact: NOT ANTICIPATED
Health Env Consequence:
Nature of Impact: Water course or lake
Contaminant Qty:
Contaminant Qty 1:
Contaminant Unit:
Contaminant Code:
Contaminant Name:
Contaminant Limit 1:
Contam Limit Freq 1:
Contaminant UN No 1:
Receiving Medium: LAND / WATER
Activity Preceding Spill:
Property 2nd Watershed:
Property Tertiary Watershed:
Sector Type:
SAC Action Class:
Call Report Locatn Geodata:
Time Reported:
System Facility Address:

Agency Involved:

Site: OTTAWA HYDRO
 MOTOR VEHICLE (OPERATING FLUID) OTTAWA CITY ON

Database:
 SPL

Ref No:	48830	Municipality No:	20101
Year:		Nature of Damage:	
Incident Dt:	4/9/1991	Discharger Report:	
Dt MOE Arvl on Scn:		Material Group:	
MOE Reported Dt:	4/9/1991	Impact to Health:	
Dt Document Closed:		Agency Involved:	
Site No:			
MOE Response:			
Site County/District:			
Site Geo Ref Meth:			
Site District Office:			
Nearest Watercourse:			
Site Name:			
Site Address:			
Site Region:			
Site Municipality:	OTTAWA CITY		
Site Lot:			
Site Conc:			

Site Geo Ref Accu:
 Site Map Datum:
 Northing:
 Easting:
 Entity Operating Name:
 Client Name:
 Client Type:
 Source Type:
 Incident Cause: PIPE/HOSE LEAK
 Incident Preceding Spill:
 Incident Reason: EQUIPMENT FAILURE
 Incident Summary: OTTAWA HYDRO-2 LITRES OF HYDRAULIC FLUID TO ROAD CONTAINED & CLEANED-UP
 Environment Impact: NOT ANTICIPATED
 Health Env Consequence:
 Nature of Impact:
 Contaminant Qty:
 Contaminant Qty 1:
 Contaminant Unit:
 Contaminant Code:
 Contaminant Name:
 Contaminant Limit 1:
 Contam Limit Freq 1:
 Contaminant UN No 1:
 Receiving Medium: LAND
 Activity Preceding Spill:
 Property 2nd Watershed:
 Property Tertiary Watershed:
 Sector Type:
 SAC Action Class:
 Call Report Locatn Geodata:
 Time Reported:
 System Facility Address:

Site:		Database:
Blackburn Ottawa ON		SPL
Ref No:	3683-BCDTQ4	Municipality No:
Year:		Nature of Damage:
Incident Dt:	5/20/2019	Discharger Report:
Dt MOE Arvl on Scn:		Material Group:
MOE Reported Dt:	5/21/2019	Impact to Health:
Dt Document Closed:		2 - Minor Environment
Site No:	NA	Agency Involved:
MOE Response:	No	
Site County/District:		
Site Geo Ref Meth:		
Site District Office:	Ottawa	
Nearest Watercourse:		
Site Name:	42 Oakhurst Cres<UNOFFICIAL>	
Site Address:	Blackburn	
Site Region:	Eastern	
Site Municipality:	Ottawa	
Site Lot:		
Site Conc:		
Site Geo Ref Accu:		
Site Map Datum:		
Northing:		
Easting:		
Entity Operating Name:		
Client Name:		
Client Type:		
Source Type:		
Incident Cause:		
Incident Preceding Spill:		
Incident Reason:		
Incident Summary:	TIPS autobody shop storing oil improperly in residential neighbourhood	
Environment Impact:		

Health Env Consequence:
Nature of Impact:
Contaminant Qty:
Contaminant Qty 1:
Contaminant Unit:
Contaminant Code:
Contaminant Name:
Contaminant Limit 1:
Contam Limit Freq 1:
Contaminant UN No 1:
Receiving Medium:
Activity Preceding Spill:
Property 2nd Watershed:
Property Tertiary Watershed:
Sector Type:
SAC Action Class: Pollution Incident Reports (PIRs) and "Other" calls
Call Report Locatn Geodata:
Time Reported:
System Facility Address:

Site:	OLRT Constructors	Database:
	Road allowance between Broken Front Concessions C and D in front of Lot D geographic township of Nepean	SPL
	Ottawa ON	

Ref No:	2862-9XEKED	Municipality No:
Year:		Nature of Damage:
Incident Dt:	6/12/2015	Discharger Report:
Dt MOE Arvl on Scn:		Material Group:
MOE Reported Dt:	6/12/2015	Impact to Health:
Dt Document Closed:		Agency Involved:
Site No:	0706-92ET4A	
MOE Response:	N	
Site County/District:		
Site Geo Ref Meth:	1-10 metres eg. Good Quality GPS	
Site District Office:		
Nearest Watercourse:		
Site Name:	Ottawa Light Rail Transit - East Portal	
Site Address:	Road allowance between Broken Front Concessions C and D in front of Lot D geographic township of Nepean	
Site Region:		
Site Municipality:	Ottawa	
Site Lot:		
Site Conc:		
Site Geo Ref Accu:	GIS Software	
Site Map Datum:	NAD83	
Northing:	5030149	
Easting:	446343	
Entity Operating Name:		
Client Name:	OLRT Constructors	
Client Type:		
Source Type:		
Incident Cause:	Leak/Break	
Incident Preceding Spill:		
Incident Reason:	Equipment Failure	
Incident Summary:	OLRT: hyd oil to grd, ctnd clng 2 L	
Environment Impact:		
Health Env Consequence:		
Nature of Impact:	Land	
Contaminant Qty:	2 L	
Contaminant Qty 1:	2	
Contaminant Unit:	L	
Contaminant Code:	15	
Contaminant Name:	HYDRAULIC OIL	
Contaminant Limit 1:		
Contam Limit Freq 1:		
Contaminant UN No 1:		
Receiving Medium:		
Activity Preceding Spill:		

Property 2nd Watershed:
Property Tertiary Watershed:
Sector Type:
SAC Action Class:
Call Report Locatn Geodata:
Time Reported:
System Facility Address:

Land Spills

Appendix: Database Descriptions

*Environmental Risk Information Services (ERIS) can search the following databases. The extent of historical information varies with each database and current information is determined by what is publicly available to ERIS at the time of update. **Note:** Databases denoted with " * " indicates that the database will no longer be updated. See the individual database description for more information.*

Abandoned Aggregate Inventory:

Provincial [AAGR](#)

The MAAP Program maintains a database of abandoned pits and quarries. Please note that the database is only referenced by lot and concession and city/town location. The database provides information regarding the location, type, size, land use, status and general comments.*

Government Publication Date: Sept 2002*

Aggregate Inventory:

Provincial [AGR](#)

This database of licensed and permitted pits and quarries is maintained by the Ontario Ministry of Natural Resources and Forestry (MNRF), as regulated under the Aggregate Resources Act, R.S.O. 1990. Aggregate site data has been divided into active and inactive sites. Active sites may be further subdivided into partial surrenders. In partial surrenders, defined areas of a site are inactive while the rest of the site remains active.

Government Publication Date: Up to Nov 2024

Abandoned Mine Information System:

Provincial [AMIS](#)

The Abandoned Mines Information System contains data on known abandoned and inactive mines located on both Crown and privately held lands. The information was provided by the Ministry of Northern Development and Mines (MNDM), with the following disclaimer: "the database provided has been compiled from various sources, and the Ministry of Northern Development and Mines makes no representation and takes no responsibility that such information is accurate, current or complete". Reported information includes official mine name, status, background information, mine start/end date, primary commodity, mine features, hazards and remediation.

Government Publication Date: 1800-Apr 2024

Anderson's Waste Disposal Sites:

Private [ANDR](#)

The information provided in this database was collected by examining various historical documents which aimed to characterize the likely position of former waste disposal sites from 1860 to present. The research initiative behind the creation of this database was to identify those sites that are missing from the Ontario MOE Waste Disposal Site Inventory, as well as to provide revisions and corrections to the positions and descriptions of sites currently listed in the MOE inventory. In addition to historic waste disposal facilities, the database also identifies certain auto wreckers and scrap yards that have been extrapolated from documentary sources. Please note that the data is not warranted to be complete, exhaustive or authoritative. The information was collected for research purposes only.

Government Publication Date: 1860s-Present

Aboveground Storage Tanks:

Provincial [AST](#)

Historical listing of aboveground storage tanks made available by the Department of Natural Resources and Forestry. Includes tanks used to hold water or petroleum. This dataset has been retired as of September 25, 2014 and will no longer be updated.

Government Publication Date: May 31, 2014

Automobile Wrecking & Supplies:

Private [AUWR](#)

This database provides an inventory of known locations that are involved in the scrap metal, automobile wrecking/recycling, and automobile parts & supplies industry. Information is provided on the company name, location and business type.

Government Publication Date: 1999-Apr 30, 2024

Borehole:

Provincial [BORE](#)

A borehole is the generalized term for any narrow shaft drilled in the ground, either vertically or horizontally. The information here includes geotechnical investigations or environmental site assessments, mineral exploration, or as a pilot hole for installing piers or underground utilities. Information is from many sources such as the Ministry of Transportation (MTO) boreholes from engineering reports and projects from the 1950 to 1990's in Southern Ontario. Boreholes from the Ontario Geological Survey (OGS) including The Urban Geology Analysis Information System (UGAIS) and the York Peel Durham Toronto (YPDT) database of the Conservation Authority Moraine Coalition. This database will include fields such as location, stratigraphy, depth, elevation, year drilled, etc. For all water well data or oil and gas well data for Ontario please refer to WWIS and OOGW.

Government Publication Date: 1875-Jul 2018

Certificates of Approval:Provincial [CA](#)

This database contains the following types of approvals: Air & Noise, Industrial Sewage, Municipal & Private Sewage, Waste Management Systems and Renewable Energy Approvals. The MOE in Ontario states that any facility that releases emissions to the atmosphere, discharges contaminants to ground or surface water, provides potable water supplies, or stores, transports or disposes of waste, must have a Certificate of Approval before it can operate lawfully. Fields include approval number, business name, address, approval date, approval type and status. This database will no longer be updated, as CofA's have been replaced by either Environmental Activity and Sector Registry (EASR) or Environmental Compliance Approval (ECA). Please refer to those individual databases for any information after Oct.31, 2011.

Government Publication Date: 1985-Oct 30, 2011*

Dry Cleaning Facilities:Federal [CDRY](#)

List of dry cleaning facilities made available by Environment and Climate Change Canada. Environment and Climate Change Canada's Tetrachloroethylene (Use in Dry Cleaning and Reporting Requirements) Regulations (SOR/2003-79) are intended to reduce releases of tetrachloroethylene to the environment from dry cleaning facilities.

Government Publication Date: Jan 2004-Dec 2022

Commercial Fuel Oil Tanks:Provincial [CFOT](#)

Locations of commercial underground fuel oil tanks. This is not a comprehensive or complete inventory of commercial fuel tanks in the province; this listing is a copy of records of registered commercial underground fuel oil tanks obtained under Access to Public Information.

Note that the following types of tanks do not require registration: waste oil tanks in apartments, office buildings, residences, etc.; aboveground gas or diesel tanks. Records are not verified for accuracy or completeness.

Government Publication Date: Oct 2023

Chemical Manufacturers and Distributors:Private [CHEM](#)

This database includes information from both a one time study conducted in 1992 and private source and is a listing of facilities that manufacture or distribute chemicals. The production of these chemical substances may involve one or more chemical reactions and/or chemical separation processes (i.e. fractionation, solvent extraction, crystallization, etc.).

Government Publication Date: 1999-Jan 31, 2020

Chemical Register:Private [CHM](#)

This database includes a listing of locations of facilities within the Province or Territory that either manufacture and/or distributes chemicals.

Government Publication Date: 1999-Apr 30, 2024

Compressed Natural Gas Stations:Private [CNG](#)

Canada has a network of public access compressed natural gas (CNG) refuelling stations. These stations dispense natural gas in compressed form at 3,000 pounds per square inch (psi), the pressure which is allowed within the current Canadian codes and standards. The majority of natural gas refuelling is located at existing retail gasoline that have a separate refuelling island for natural gas. This list of stations is made available by the Canadian Natural Gas Vehicle Alliance.

Government Publication Date: Dec 2012 -Feb 2025

Inventory of Coal Gasification Plants and Coal Tar Sites:Provincial [COAL](#)

This inventory includes both the "Inventory of Coal Gasification Plant Waste Sites in Ontario-April 1987" and the Inventory of Industrial Sites Producing or Using Coal Tar and Related Tars in Ontario-November 1988) collected by the MOE. It identifies industrial sites that produced and continue to produce or use coal tar and other related tars. Detailed information is available and includes: facility type, size, land use, information on adjoining properties, soil condition, site operators/occupants, site description, potential environmental impacts and historic maps available. This was a one-time inventory.*

Government Publication Date: Apr 1987 and Nov 1988*

Compliance and Convictions:Provincial [CONV](#)

This database summarizes the fines and convictions handed down by the Ontario courts beginning in 1989. Companies and individuals named here have been found guilty of environmental offenses in Ontario courts of law.

Government Publication Date: 1989-Dec 2024

Certificates of Property Use:Provincial [CPU](#)

This is a subset taken from Ontario's Environmental Registry (EBR) database. It will include CPU's on the registry such as (EPA s. 168.6) - Certificate of Property Use.

Government Publication Date: 1994 - Feb 28, 2025

Drill Hole Database:

Provincial

[DRL](#)

The Ontario Drill Hole Database (ODHD) is offered by the Province of Ontario's Ministry of Mines. The dataset contains information for over 164,000 percussion, overburden, sonic and diamond-drill holes. The presence of assay results with cutoff values for gold, silver, copper, zinc, lead, nickel and platinum group elements is noted. Drill hole data are compiled from assessment files that have been submitted to the ministry in accordance with the Ontario Mining Act (OMA). Source assessment file numbers are captured for cross reference with the Ontario Assessment File Database (OAFD). Please note that limited data is available for southern Ontario, as it was the last area to be completed. The database was created when surveys submitted to the Ministry were converted in the Assessment File Research Image Database (AFRI) project. However, the degree of accuracy (coordinates) as to the exact location of drill holes is dependent upon the source document submitted. Levels of accuracy used to locate holes are: centering on the mining claim; a sketch of the mining claim; a 1:50,000 map; a detailed company map; or from submitted a "Report of Work".

Government Publication Date: 1886 - Aug 2024**Delisted Fuel Tanks:**

Provincial

[DTNK](#)

List of fuel storage tank sites that were once found in - and have since been removed from - the list of fuel storage tanks made available by the regulatory agency under Access to Public Information.

Government Publication Date: Oct 2023**Environmental Activity and Sector Registry:**

Provincial

[EASR](#)

On October 31, 2011, a smarter, faster environmental approvals system came into effect in Ontario. The EASR allows businesses to register certain activities with the ministry, rather than apply for an approval. The registry is available for common systems and processes, to which preset rules of operation can be applied. The EASR is currently available for: heating systems, standby power systems and automotive refinishing. Businesses whose activities aren't subject to the EASR may apply for an ECA (Environmental Compliance Approval). Please see our ECA database.

Government Publication Date: Oct 2011-Feb 28, 2025**Environmental Registry:**

Provincial

[EBR](#)

The Environmental Registry lists proposals, decisions and exceptions regarding policies, Acts, instruments, or regulations that could significantly affect the environment. Through the Registry, thirteen provincial ministries notify the public of upcoming proposals and invite their comments. For example, if a local business is requesting a permit, license, or certificate of approval to release substances into the air or water; these are notified on the registry. Data includes: Approval for discharge into the natural environment other than water (i.e. Air) - EPA s. 9, Approval for sewage works - OWRA s. 53(1), and EPA s. 27 - Approval for a waste disposal site. For information regarding Permit to Take Water (PTTW), Certificate of Property Use (CPU) and (ORD) Orders please refer to those individual databases.

Government Publication Date: 1994 - Feb 28, 2025**Environmental Compliance Approval:**

Provincial

[ECA](#)

On October 31, 2011, a smarter, faster environmental approvals system came into effect in Ontario. In the past, a business had to apply for multiple approvals (known as certificates of approval) for individual processes and pieces of equipment. Today, a business either registers itself, or applies for a single approval, depending on the types of activities it conducts. Businesses whose activities aren't subject to the EASR may apply for an ECA. A single ECA addresses all of a business's emissions, discharges and wastes. Separate approvals for air, noise and waste are no longer required. This database will also include Renewable Energy Approvals. For certificates of approval prior to Nov 1st, 2011, please refer to the CA database. For all Waste Disposal Sites please refer to the WDS database.

Government Publication Date: Oct 2011-Feb 28, 2025**Environmental Effects Monitoring:**

Federal

[EEM](#)

The Environmental Effects Monitoring program assesses the effects of effluent from industrial or other sources on fish, fish habitat and human usage of fisheries resources. Since 1992, pulp and paper mills have been required to conduct EEM studies under the Pulp and Paper Effluent Regulations. This database provides information on the mill name, geographical location and sub-lethal toxicity data.

Government Publication Date: 1992-2007***ERIS Historical Searches:**

Private

[EHS](#)

ERIS has compiled a database of all environmental risk reports completed since March 1999. Available fields for this database include: site location, date of report, type of report, and search radius. As per all other databases, the ERIS database can be referenced on both the map and "Statistical Profile" page.

Government Publication Date: 1999-Aug 31, 2024**Environmental Issues Inventory System:**

Federal

[EIIS](#)

The Environmental Issues Inventory System was developed through the implementation of the Environmental Issues and Remediation Plan. This plan was established to determine the location and severity of contaminated sites on inhabited First Nation reserves, and where necessary, to remediate those that posed a risk to health and safety; and to prevent future environmental problems. The EIIS provides information on the reserve under investigation, inventory number, name of site, environmental issue, site action (Remediation, Site Assessment), and date investigation completed.

Government Publication Date: 1992-2001*

Emergency Management Historical Event:

Provincial

EMHE

List of locations of historical occurrences of emergency events, including those assigned to the Ministry of Natural Resources by Order-In-Council (OIC) under the Emergency Management and Civil Protection Act, as well as events where MNR provided requested emergency response assistance. Many of these events will have involved community evacuations, significant structural loss, and/or involvement of MNR emergency response staff. These events fall into one of ten (10) type categories: Dam Failure; Drought / Low Water; Erosion; Flood; Forest Fire; Soil and Bedrock Instability; Petroleum Resource Center Event, EMO Requested Assistance, Continuity of Operations Event, Other Requested Assistance. EMHE record details are reproduced by ERIIS under License with the Ontario Ministry of Natural Resources © Queen's Printer for Ontario, 2017.

Government Publication Date: Apr 30, 2022**Environmental Penalty Annual Report:**

Provincial

EPAR

This database contains data from Ontario's annual environmental penalty report published by the Ministry of the Environment and Climate Change. These reports provide information on environmental penalties for land or water violations issued to companies in one of the nine industrial sectors covered by the Municipal Industrial Strategy for Abatement (MISA) regulations.

Government Publication Date: Jan 1, 2011 - Dec 31, 2023**List of Expired Fuels Safety Facilities:**

Provincial

EXP

List of facilities and tanks for which there was once a fuel registration. This is not a comprehensive or complete inventory of expired tanks/tank facilities in the province; this listing is a copy of previously registered tanks and facilities obtained under Access to Public Information. Includes private fuel outlets, bulk plants, fuel oil tanks, gasoline stations, marinas, propane filling stations, liquid fuel tanks, piping systems, etc; includes tanks which have been removed from the ground.

Notes: registration was not required for private fuel underground/aboveground storage tanks prior to January 1990, nor for furnace oil tanks prior to May 1, 2002; registration is not required for waste oil tanks in apartments, office buildings, residences, etc., or aboveground gas or diesel tanks. Records are not verified for accuracy or completeness.

Government Publication Date: Oct 2023**Federal Convictions:**

Federal

FCON

Environment Canada maintains a database referred to as the "Environmental Registry" that details prosecutions under the Canadian Environmental Protection Act (CEPA) and the Fisheries Act (FA). Information is provided on the company name, location, charge date, offence and penalty.

Government Publication Date: 1988-Jun 2007***Contaminated Sites on Federal Land:**

Federal

FCS

The Federal Contaminated Sites Inventory includes information on known federal contaminated sites under the custodianship of departments, agencies and consolidated Crown corporations as well as those that are being or have been investigated to determine whether they have contamination arising from past use that could pose a risk to human health or the environment. The inventory also includes non-federal contaminated sites for which the Government of Canada has accepted some or all financial responsibility. It does not include sites where contamination has been caused by, and which are under the control of, enterprise Crown corporations, private individuals, firms or other levels of government. Includes fire training sites and sites at which Per- and Polyfluoroalkyl Substances (PFAS) are a concern.

Government Publication Date: Jun 2000-Nov 2024**Fisheries & Oceans Fuel Tanks:**

Federal

FOFT

Fisheries & Oceans Canada maintains an inventory of aboveground & underground fuel storage tanks located on Fisheries & Oceans property or controlled by DFO. Our inventory provides information on the site name, location, tank owner, tank operator, facility type, storage tank location, tank contents & capacity, and date of tank installation.

Government Publication Date: 1964-Sep 2019**Federal Identification Registry for Storage Tank Systems (FIRSTS):**

Federal

FRST

A list of federally regulated Storage tanks from the Federal Identification Registry for Storage Tank Systems (FIRSTS). FIRSTS is Environment and Climate Change Canada's database of storage tank systems subject to the Storage Tank for Petroleum Products and Allied Petroleum Products Regulations. The main objective of the Regulations is to prevent soil and groundwater contamination from storage tank systems located on federal and aboriginal lands. Storage tank systems that do not have a valid identification number displayed in a readily visible location on or near the storage tank system may be refused product delivery.

Government Publication Date: Oct 31, 2021**Fuel Storage Tank:**

Provincial

FST

List of registered private and retail fuel storage tanks. This is not a comprehensive or complete inventory of private and retail fuel storage tanks in the province; this listing is a copy of registered private and retail fuel storage tanks, obtained under Access to Public Information.

Notes: registration was not required for private fuel underground/aboveground storage tanks prior to January 1990, nor for furnace oil tanks prior to May 1, 2002; registration is not required for waste oil tanks in apartments, office buildings, residences, etc., or aboveground gas or diesel tanks. Records are not verified for accuracy or completeness.

Government Publication Date: Oct 2023

Fuel Storage Tank - Historic:

Provincial

FSTH

The Fuels Safety Branch of the Ontario Ministry of Consumer and Commercial Relations maintained a database of all registered private fuel storage tanks. Public records of private fuel storage tanks are only available since the registration became effective in September 1989. This information is now collected by the Technical Standards and Safety Authority.

Government Publication Date: Pre-Jan 2010*

Ontario Regulation 347 Waste Generators Summary:

Provincial

GEN

Regulation 347 of the Ontario EPA defines a waste generation site as any site, equipment and/or operation involved in the production, collection, handling and/or storage of regulated wastes. A generator of regulated waste is required to register the waste generation site and each waste produced, collected, handled, or stored at the site. This database contains the registration number, company name and address of registered generators including the types of hazardous wastes generated. It includes data on waste generating facilities such as: drycleaners, waste treatment and disposal facilities, machine shops, electric power distribution etc. This information is a summary of all years from 1986 including the most currently available data. As of January 1, 2023, businesses and institutions subject to the amended Reg. 347: General – Waste Management are required to report their activities and pay fees through Resource Productivity & Recovery Authority (RPRA) online Hazardous Waste Program Registry (HWPR) rather than the Hazardous Waste Information Network (HWIN) system previously operated by the Ministry of the Environment, Conservation and Parks (MECP). Some records may contain, within the company name, the phrase "See & Use..." followed by a series of letters and numbers. This occurs when one company is amalgamated with or taken over by another registered company. The number listed as "See & Use", refers to the new ownership and the other identification number refers to the original ownership. This phrase serves as a link between the 2 companies until operations have been fully transferred.

Government Publication Date: 1986-Jun 30, 2024

Greenhouse Gas Emissions from Large Facilities:

Federal

GHG

List of greenhouse gas emissions from large facilities made available by Environment Canada. Greenhouse gas emissions in kilotonnes of carbon dioxide equivalents (kt CO₂ eq).

Government Publication Date: 2013-Apr 2024

TSSA Historic Incidents:

Provincial

HINC

List of historic incidences of spills and leaks of diesel, fuel oil, gasoline, natural gas, propane, and hydrogen recorded by the TSSA in their previous incident tracking system. The TSSA's Fuels Safety Program administers the Technical Standards & Safety Act 2000, providing fuel-related safety services associated with the safe transportation, storage, handling and use of fuels such as gasoline, diesel, propane, natural gas and hydrogen. Under this Act, the TSSA regulates fuel suppliers, storage facilities, transport trucks, pipelines, contractors and equipment or appliances that use fuels. Records are not verified for accuracy or completeness. This is not a comprehensive or complete inventory of historical fuel spills and leaks in the province. This listing is a copy of the data captured at one moment in time and is hence limited by the record date provided here.

Government Publication Date: 2006-June 2009*

Indian & Northern Affairs Fuel Tanks:

Federal

IAFT

The Department of Indian & Northern Affairs Canada (INAC) maintains an inventory of aboveground & underground fuel storage tanks located on both federal and crown land. Our inventory provides information on the reserve name, location, facility type, site/facility name, tank type, material & ID number, tank contents & capacity, and date of tank installation.

Government Publication Date: 1950-Aug 2003*

Fuel Oil Spills and Leaks:

Provincial

INC

Listing of spills and leaks of diesel, fuel oil, gasoline, natural gas, propane, and hydrogen reported to the Spills Action Centre (SAC). This is not a comprehensive or complete inventory of fuel-related leaks, spills, and incidents in the province; this listing is a copy of incidents reported to the SAC, obtained under Access to Public Information. Includes incidents from fuel-related hazards such as spills, fires, and explosions. Records are not verified for accuracy or completeness.

Government Publication Date: 31 Oct, 2023

Landfill Inventory Management Ontario:

Provincial

LIMO

The Landfill Inventory Management Ontario (LIMO) database is updated every year, as the Ministry of the Environment, Conservation and Parks compiles new and updated information. Includes small and large landfills currently operating as well as those which are closed and historic. Operators of larger landfills provide landfill information for the previous operating year to the ministry for LIMO including: estimated amount of total waste received, landfill capacity, estimated total remaining landfill capacity, fill rates, engineering designs, reporting and monitoring details, size of location, service area, approved waste types, leachate of site treatment, contaminant attenuation zone and more. The small landfills include information such as site owner, site location and certificate of approval # and status.

Government Publication Date: Mar 31, 2022

Canadian Mine Locations:

Private

MINE

This information is collected from the Canadian & American Mines Handbook. The Mines database is a national database that provides over 290 listings on mines (listed as public companies) dealing primarily with precious metals and hard rocks. Listed are mines that are currently in operation, closed, suspended, or are still being developed (advanced projects). Their locations are provided as geographic coordinates (x, y and/or longitude, latitude). As of 2002, data pertaining to Canadian smelters and refineries has been appended to this database.

Government Publication Date: 1998-2009*

Mineral Occurrences:

Provincial

MNR

In the early 70's, the Ministry of Northern Development and Mines created an inventory of approximately 19,000 mineral occurrences in Ontario, in regard to metallic and industrial minerals, as well as some information on building stones and aggregate deposits. Please note that the "Horizontal Positional Accuracy" is approximately +/- 200 m. Many reference elements for each record were derived from field sketches using pace or chain/tape measurements against claim posts or topographic features in the area. The primary limiting factor for the level of positional accuracy is the scale of the source material. The testing of horizontal accuracy of the source materials was accomplished by comparing the plan metric (X and Y) coordinates of that point with the coordinates of the same point as defined from a source of higher accuracy.

Government Publication Date: 1846-Feb 2024

National Analysis of Trends in Emergencies System (NATES):

Federal

NATE

In 1974 Environment Canada established the National Analysis of Trends in Emergencies System (NATES) database, for the voluntary reporting of significant spill incidents. The data was to be used to assist in directing the work of the emergencies program. NATES ran from 1974 to 1994. Extensive information is available within this database including company names, place where the spill occurred, date of spill, cause, reason and source of spill, damage incurred, and amount, concentration, and volume of materials released.

Government Publication Date: 1974-1994*

Non-Compliance Reports:

Provincial

NCPL

The Ministry of the Environment Conservation and Parks (MECP) provides information about non-compliant discharges of contaminants to air and water that exceed legal allowable limits, from regulated industrial and municipal facilities. A reported non-compliance failure may be in regard to a Control Order, Certificate of Approval, Sectoral Regulation or specific regulation/act. MECP publicly releases the Environmental Compliance Report (ECR) on the Ontario Data Catalogue. In Ontario, all facilities with regulated wastewater discharges or air emissions under the Ontario Water Resources Act and the Environmental Protection Act must monitor and report any cases where approved operating limits have been exceeded.

Government Publication Date: Dec 31, 2023

National Defense & Canadian Forces Fuel Tanks:

Federal

NDFT

The Department of National Defense and the Canadian Forces maintains an inventory of all aboveground & underground fuel storage tanks located on DND lands. Our inventory provides information on the base name, location, tank type & capacity, tank contents, tank class, date of tank installation, date tank last used, and status of tank as of May 2001. This database will no longer be updated due to the new National Security protocols which have prohibited any release of this database.

Government Publication Date: Up to May 2001*

National Defense & Canadian Forces Spills:

Federal

NDSP

The Department of National Defense and the Canadian Forces maintains an inventory of spills to land and water. All spill sites have been classified under the "Transportation of Dangerous Goods Act - 1992". Our inventory provides information on the facility name, location, spill ID #, spill date, type of spill, as well as the quantity of substance spilled & recovered.

Government Publication Date: Mar 1999-Nov 2023

National Defence & Canadian Forces Waste Disposal Sites:

Federal

NDWD

The Department of National Defence and the Canadian Forces maintains an inventory of waste disposal sites located on DND lands. Where available, our inventory provides information on the base name, location, type of waste received, area of site, depth of site, year site opened/closed and status.

Government Publication Date: 2001-Apr 2007*

National Energy Board Pipeline Incidents:

Federal

NEBI

Locations of pipeline incidents from 2008 to present, made available by the Canada Energy Regulator (CER) - previously the National Energy Board (NEB). Includes incidents reported under the Onshore Pipeline Regulations and the Processing Plant Regulations related to pipelines under federal jurisdiction, does not include incident data related to pipelines under provincial or territorial jurisdiction.

Government Publication Date: 2008-Dec 31, 2024

National Energy Board Wells:

Federal

NEBP

The NEBW database contains information on onshore & offshore oil and gas wells that are outside provincial jurisdiction(s) and are thereby regulated by the National Energy Board. Data is provided regarding the operator, well name, well ID No./UWI, status, classification, well depth, spud and release date.

Government Publication Date: 1920-Feb 2003*

National Environmental Emergencies System (NEES):

Federal

NEES

In 2000, the Emergencies program implemented NEES, a reporting system for spills of hazardous substances. For the most part, this system only captured data from the Atlantic Provinces, some from Quebec and Ontario and a portion from British Columbia. Data for Alberta, Saskatchewan, Manitoba and the Territories was not captured. However, NEES is also a repository for previous Environment Canada spill datasets. NEES is composed of the historic datasets ' or Trends ' which dates from approximately 1974 to present. NEES Trends is a compilation of historic databases, which were merged and includes data from NATES (National Analysis of Trends in Emergencies System), ARTS (Atlantic Regional Trends System), and NEES. In 2001, the Emergencies Program determined that variations in reporting regimes and requirements between federal and provincial agencies made national spill reporting and trend analysis difficult to achieve. As a consequence, the department has focused efforts on capturing data on spills of substances which fall under its legislative authority only (CEPA and FA). As such, the NEES database will be decommissioned in December 2004.

Government Publication Date: 1974-2003***National PCB Inventory:**

Federal

NPCB

Environment Canada's National PCB inventory includes information on in-use PCB containing equipment in Canada including federal, provincial and private facilities. Federal out-of-service PCB containing equipment and PCB waste owned by the federal government or by federally regulated industries such as airlines, railway companies, broadcasting companies, telephone and telecommunications companies, pipeline companies, etc. are also listed. Although it is not Environment Canada's mandate to collect data on non-federal PCB waste, the National PCB inventory includes some information on provincial and private PCB waste and storage sites. Some addresses provided may be Head Office addresses and are not necessarily the location of where the waste is being used or stored.

Government Publication Date: 1988-2008***National Pollutant Release Inventory:**

Federal

NPR2

The National Pollutant Release Inventory (NPRI) is Canada's public inventory of pollutant releases (to air, water and land), disposals, and transfers for recycling. The inventory, managed by Environment and Climate Change Canada, tracks over 300 substances. Under the authority of the Canadian Environmental Protection Act (CEPA), owners or operators of facilities that meet published reporting requirements are required to report to the NPRI.

Government Publication Date: Feb 2024**National Pollutant Release Inventory - Historic:**

Federal

NPRI

Environment Canada has defined the National Pollutant Release Inventory ("NPRI") as a federal government initiative designed to collect comprehensive national data regarding releases to air, water, or land, and waste transfers for recycling for more than 300 listed substances. This data holds historic records; current records are found in NPR2.

Government Publication Date: 1993-May 2017**Oil and Gas Wells:**

Private

OGWE

The Nickle's Energy Group (publisher of the Daily Oil Bulletin) collects information on drilling activity including operator and well statistics. The well information database includes name, location, class, status and depth. The main Nickle's database is updated on a daily basis, however, this database is updated on a monthly basis. More information is available at www.nickles.com.

Government Publication Date: 1988-May 31, 2024**Ontario Oil and Gas Wells:**

Provincial

OOGW

In 1998, the Ministry of Natural Resources (MNR) handed over to the Ontario Oil, Gas and Salt Resources (OGSR) Corporation, the responsibility of maintaining a database of oil and gas wells drilled in Ontario. The OGSR Library has over 20,000+ wells in their database. Information available for all wells in the ERIS database includes well owner/operator, location, permit issue date, and well cap date, license number, status, depth and the primary target (rock unit) of the well being drilled. All geology/stratigraphy table information, plus all water table information is also provided for each well record.

Government Publication Date: 1800-Aug 2024**Inventory of PCB Storage Sites:**

Provincial

OPCB

The Ontario Ministry of Environment, Waste Management Branch, maintains an inventory of PCB storage sites within the province. Ontario Regulation 11/82 (Waste Management - PCB) and Regulation 347 (Generator Waste Management) under the Ontario EPA requires the registration of inactive PCB storage equipment and/or disposal sites of PCB waste with the Ontario Ministry of Environment. This database contains information on: 1) waste quantities; 2) major and minor sites storing liquid or solid waste; and 3) a waste storage inventory.

Government Publication Date: 1987-Oct 2004; 2012-Dec 2013**Orders:**

Provincial

ORD

This is a subset taken from Ontario's Environmental Registry (EBR) database. It will include Orders on the registry such as (EPA s. 17) - Order for remedial work, (EPA s. 18) - Order for preventative measures, (EPA s. 43) - Order for removal of waste and restoration of site, (EPA s. 44) - Order for conformity with Act for waste disposal sites, (EPA s. 136) - Order for performance of environmental measures.

Government Publication Date: 1994 - Feb 28, 2025

Canadian Pulp and Paper:

Private

PAP

This information is part of the Pulp and Paper Canada Directory. The Directory provides a comprehensive listing of the locations of pulp and paper mills and the products that they produce.

Government Publication Date: 1999, 2002, 2004, 2005, 2009-2014

Parks Canada Fuel Storage Tanks:

Federal

PCFT

Canadian Heritage maintains an inventory of known fuel storage tanks operated by Parks Canada, in both National Parks and at National Historic Sites. The database details information on site name, location, tank install/removal date, capacity, fuel type, facility type, tank design and owner/operator.

Government Publication Date: 1920-Jan 2005*

Pesticide Register:

Provincial

PES

The Ontario Ministry of the Environment and Climate Change maintains a database of licensed operators and vendors of registered pesticides.

Government Publication Date: Oct 2011-Feb 28, 2025

Ontario PFAS Spills:

Provincial

PFAS

This specific list of spills includes those incidents where one or more of the listed contaminants are identified in the PFAS Structure List and/or PFAS Chemicals Without Explicit Structure List made available by the United States Environmental Protection Agency (US EPA), is originally sourced from the Ministry of the Environment, Conservation and Parks spills related data. Information from 1988-2002 was part of the ORIS (Occurrence Reporting Information System). The SAC (Spills Action Centre) handles all spills reported in Ontario. Regulations for spills in Ontario are part of the MOE's Environmental Protection Act, Part X.

Government Publication Date: 1988-Jun 2024; Aug 2024; Oct-Nov 2024

NPRI Reporters - PFAS Substances:

Federal

PFCH

The National Pollutant Release Inventory (NPRI) is Canada's public inventory of releases, disposals, and transfers, tracking over 320 pollutants. Per- and polyfluoroalkyl substances (PFAS) are a group of over 4,700 human-made substances for which adverse environmental and health effects have been observed. This listing of PFAS substance reporters includes those NPRI facilities that reported substances that are found in either: a) the Comprehensive Global Database of PFASs compiled by the Organisation for Economic Co-operation and Development (OECD), b) the US Environmental Protection Agency (US EPA) Master List of PFAS Substances, c) the US EPA list of PFAS chemicals without explicit structures, or d) the US EPA list of PFAS structures (encompassing the largest set of structures having sufficient levels of fluorination to potentially impart PFAS-type properties).

Government Publication Date: Feb 2024

Potential PFAS Handlers from NPRI:

Federal

PFHA

The National Pollutant Release Inventory (NPRI) is Canada's public inventory of releases, disposals, and transfers, tracking over 320 pollutants. Per- and polyfluoroalkyl substances (PFAS) are a group of over 4,700 human-made substances for which adverse environmental and health effects have been observed. This list of potential PFAS handlers includes those NPRI facilities that reported business activity (NAICS code) included in the US Environmental Protection Agency (US EPA) list of Potential PFAS-Handling Industry Sectors, further described as operating in industry sectors where literature reviews indicate that PFAS may be handled and/or released. Inclusion of a facility in this listing does not indicate that PFAS are being manufactured, processed, used, or released by the facility - these are facilities that potentially handle PFAS based on their industrial profile.

Government Publication Date: Feb 2024

Pipeline Incidents:

Provincial

PINC

List of pipeline incidents (strikes, leaks, spills). This is not a comprehensive or complete inventory of pipeline incidents in the province; this listing is an historical copy of records previously obtained under Access to Public Information. Records are not verified for accuracy or completeness.

Government Publication Date: Feb 28, 2021

Potential PFAS Handlers from EASR:

Provincial

PPHA

The Ontario Environmental Activity and Sector Registry (EASR), described in Ontario Regulation 245/11, allows businesses with less complex operations - and hence not requiring an Environmental Compliance Approval - to register their activities with the Ontario Ministry of the Environment, Conservation and Parks (MECP). This list of potential PFAS handlers includes those EASR facilities that reported business activity (NAICS code) included in the US Environmental Protection Agency (US EPA) list of Potential PFAS-Handling Industry Sectors, further described as operating in industry sectors where literature reviews indicate that PFAS may be handled and/or released. Inclusion of a facility in this listing does not indicate that PFAS are being manufactured, processed, used.

Government Publication Date: Jun 30, 2024

Private and Retail Fuel Storage Tanks:

Provincial

PRT

The Fuels Safety Branch of the Ontario Ministry of Consumer and Commercial Relations maintained a database of all registered private fuel storage tanks and licensed retail fuel outlets. This database includes an inventory of locations that have gasoline, oil, waste oil, natural gas and/or propane storage tanks on their property. The MCCR no longer collects this information. This information is now collected by the Technical Standards and Safety Authority (TSSA).

Government Publication Date: 1989-1996*

Permit to Take Water:

Provincial

PTTW

This is a subset taken from Ontario's Environmental Registry (EBR) database. It will include PTTW's on the registry such as OWRA s. 34 - Permit to take water.

Government Publication Date: 1994 - Feb 28, 2025

Ontario Regulation 347 Waste Receivers Summary:

Provincial

REC

Part V of the Ontario Environmental Protection Act ("EPA") regulates the disposal of regulated waste through an operating waste management system or a waste disposal site operated or used pursuant to the terms and conditions of a Certificate of Approval or a Provisional Certificate of Approval. Regulation 347 of the Ontario EPA defines a waste receiving site as any site or facility to which waste is transferred by a waste carrier. A receiver of regulated waste is required to register the waste receiving facility. This database represents registered receivers of regulated wastes, identified by registration number, company name and address, and includes receivers of waste such as: landfills, incinerators, transfer stations, PCB storage sites, sludge farms and water pollution control plants. This information is a summary of all years from 1986 including the most currently available data.

Government Publication Date: 1986-1990, 1992-2021

Record of Site Condition:

Provincial

RSC

The Record of Site Condition (RSC) is part of the Ministry of the Environment's Brownfields Environmental Site Registry. Protection from environmental cleanup orders for property owners is contingent upon documentation known as a record of site condition (RSC) being filed in the Environmental Site Registry. In order to file an RSC, the property must have been properly assessed and shown to meet the soil, sediment and groundwater standards appropriate for the use (such as residential) proposed to take place on the property. The Record of Site Condition Regulation (O. Reg. 153/04) details requirements related to site assessment and clean up. RSCs filed after July 1, 2011 will also be included as part of the new (O.Reg. 511/09). The Government of Ontario states that it is not responsible for the accuracy of the information in this Registry.

Government Publication Date: 1997-Sept 2001, Oct 2004-Feb 2025

Retail Fuel Storage Tanks:

Private

RST

This database includes an inventory of retail fuel outlet locations (including marinas) that have on their property gasoline, oil, waste oil, natural gas and / or propane storage tanks.

Government Publication Date: 1999-Apr 30, 2024

Scott's Manufacturing Directory:

Private

SCT

Scott's Directories is a data bank containing information on over 200,000 manufacturers across Canada. Even though Scott's listings are voluntary, it is the most comprehensive database of Canadian manufacturers available. Information concerning a company's address, plant size, and main products are included in this database.

Government Publication Date: 1992-Mar 2011*

Ontario Spills:

Provincial

SPL

List of spills and incidents made available by the Ministry of the Environment, Conservation and Parks. This database identifies information such as location (approximate), type and quantity of contaminant, date of spill, environmental impact, cause, nature of impact, etc. Information from 1988-2002 was part of the ORIS (Occurrence Reporting Information System). The SAC (Spills Action Centre) handles all spills reported in Ontario. Regulations for spills in Ontario are part of the MOE's Environmental Protection Act, Part X.

Government Publication Date: 1988-Jun 2024; Aug-Jan 2025

Wastewater Discharger Registration Database:

Provincial

SRDS

Facilities that report either municipal treated wastewater effluent or industrial wastewater discharges under the Effluent Monitoring and Effluent Limits (EMEL) and Municipal/Industrial Strategy for Abatement Regulations. The Municipal/Industrial Strategy for Abatement (MISA) division of the Ontario Ministry of Environment keeps record of direct dischargers of toxic pollutants within nine sectors including: Electric Power Generation, Mining, Petroleum Refining, Organic Chemicals, Inorganic Chemicals, Pulp & Paper, Metal Casting, Iron & Steel, and Quarries.

Government Publication Date: 1990-Dec 31, 2021

Anderson's Storage Tanks:

Private

TANK

The information provided in this database was collected by examining various historical documents, which identified the location of former storage tanks, containing substances such as fuel, water, gas, oil, and other various types of miscellaneous products. Information is available in regard to business operating at tank site, tank location, permit year, permit & installation type, no. of tanks installed & configuration and tank capacity. Data contained within this database pertains only to the city of Toronto and is not warranted to be complete, exhaustive or authoritative. The information was collected for research purposes only.

Government Publication Date: 1915-1953*

Transport Canada Fuel Storage Tanks:

Federal

TCFT

List of fuel storage tanks currently or previously owned or operated by Transport Canada. This inventory also includes tanks on The Pickering Lands, which refers to 7,530 hectares (18,600 acres) of land in Pickering, Markham, and Uxbridge owned by the Government of Canada since 1972; properties on this land has been leased by the government since 1975, and falls under the Site Management Policy of Transport Canada, but is administered by Public Works and Government Services Canada. This inventory provides information on the site name, location, tank age, capacity and fuel type.

Government Publication Date: 1970 - Apr 2024

Variances for Abandonment of Underground Storage Tanks:

Provincial

[VAR](#)

Listing of variances granted for storage tank abandonment. This is not a comprehensive or complete inventory of tank abandonment variances in the province; this listing is a copy of tank abandonment variance records previously obtained under Access to Public Information. In Ontario, registered underground storage tanks must be removed within two years of disuse; if removal of a tank is not feasible, an application may be sought for a variance from this code requirement.

Records are not verified for accuracy or completeness.

Government Publication Date: Feb 28, 2022

Waste Disposal Sites - MOE CA Inventory:

Provincial

[WDS](#)

The Ontario Ministry of Environment, Waste Management Branch, maintains an inventory of known open (active or inactive) and closed disposal sites in the Province of Ontario. Active sites maintain a Certificate of Approval, are approved to receive and are receiving waste. Inactive sites maintain Certificate(s) of Approval but are not receiving waste. Closed sites are not receiving waste. The data contained within this database was compiled from the MOE's Certificate of Approval database. Locations of these sites may be cross-referenced to the Anderson database described under ERI's Private Source Database section, by the CA number. All new Environmental Compliance Approvals handed out after Oct 31, 2011 for Waste Disposal Sites will still be found in this database.

Government Publication Date: Oct 2011 - Feb 28, 2025

Waste Disposal Sites - MOE 1991 Historical Approval Inventory:

Provincial

[WDSH](#)

In June 1991, the Ontario Ministry of Environment, Waste Management Branch, published the "June 1991 Waste Disposal Site Inventory", of all known active and closed waste disposal sites as of October 30st, 1990. For each "active" site as of October 31st 1990, information is provided on site location, site/CA number, waste type, site status and site classification. For each "closed" site as of October 31st 1990, information is provided on site location, site/CA number, closure date and site classification. Locations of these sites may be cross-referenced to the Anderson database described under ERI's Private Source Database section, by the CA number.

Government Publication Date: Up to Oct 1990*

Water Well Information System:

Provincial

[WWIS](#)

This database describes locations and characteristics of water wells found within Ontario in accordance with Regulation 903. It includes such information as coordinates, construction date, well depth, primary and secondary use, pump rate, static water level, well status, etc. Also included are detailed stratigraphy information, approximate depth to bedrock and the approximate depth to the water table.

Government Publication Date: Dec 31 2023

Definitions

Database Descriptions: This section provides a detailed explanation for each database including: source, information available, time coverage, and acronyms used. They are listed in alphabetic order.

Detail Report: This is the section of the report which provides the most detail for each individual record. Records are summarized by location, starting with the project property followed by records in closest proximity.

Distance: The distance value is the distance between plotted points, not necessarily the distance between the sites' boundaries. All values are an approximation.

Direction: The direction value is the compass direction of the site in respect to the project property and/or center point of the report.

Elevation: The elevation value is taken from the location at which the records for the site address have been plotted. All values are an approximation. Source: Google Elevation API.

Executive Summary: This portion of the report is divided into 3 sections:

'Report Summary'- Displays a chart indicating how many records fall on the project property and, within the report search radii.

'Site Report Summary'-Project Property'- This section lists all the records which fall on the project property. For more details, see the 'Detail Report' section.

'Site Report Summary-Surrounding Properties'- This section summarizes all records on adjacent properties, listing them in order of proximity from the project property. For more details, see the 'Detail Report' section.

Map Key: The map key number is assigned according to closest proximity from the project property. Map Key numbers always start at #1. The project property will always have a map key of '1' if records are available. If there is a number in brackets beside the main number, this will indicate the number of records on that specific property. If there is no number in brackets, there is only one record for that property.

The symbol and colour used indicates 'elevation': the red inverted triangle will dictate 'ERIS Sites with Lower Elevation', the yellow triangle will dictate 'ERIS Sites with Higher Elevation' and the orange square will dictate 'ERIS Sites with Same Elevation.'

Unplottables: These are records that could not be mapped due to various reasons, including limited geographic information. These records may or may not be in your study area, and are included as reference.