

PLOT INFORMATION: DWG NAME: P:\PROJECTS\500 Coventry Road\500 Coventry Road\500 Coventry Road.dwg PLOT DATE: 2025-05-15 12:55:29 PM SHEET SIZE: ISO (11x17) INCHES LAST SAVED BY: gspinson

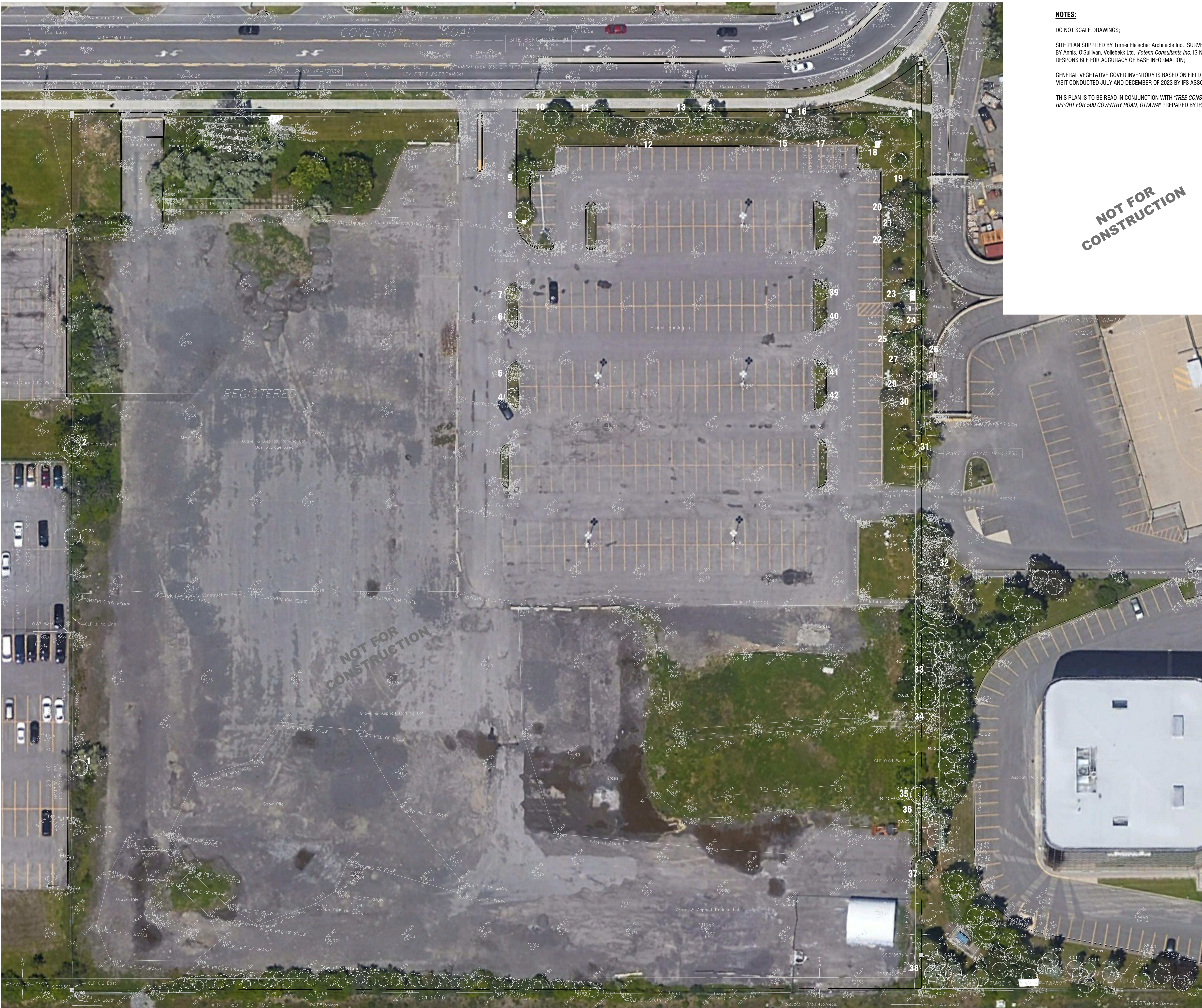

NOTES:

DO NOT SCALE DRAWINGS;

SITE PLAN SUPPLIED BY Turner Fleischer Architects Inc. SURVEY SUPPLIED BY Annis, O'Sullivan, Vollebakk Ltd. Fotenn Consultants Inc. IS NOT RESPONSIBLE FOR ACCURACY OF BASE INFORMATION;

GENERAL VEGETATIVE COVER INVENTORY IS BASED ON FIELD REVIEW VISIT CONDUCTED JULY AND DECEMBER OF 2023 BY IFS ASSOCIATES;

THIS PLAN IS TO BE READ IN CONJUNCTION WITH "TREE CONSERVATION REPORT FOR 500 COVENTRY ROAD, OTTAWA" PREPARED BY IFS ASSOCIATES;

NOT FOR CONSTRUCTION

Copyright Reserved
The Copyrights to all designs and drawings are the property of Fotenn Consultants Inc. Unauthorized reproduction or use is forbidden. DO NOT SCALE DRAWING
Copyright réservés
Les droits d'auteur à tous les modèles et dessins sont la propriété de Fotenn Consultants Inc. Reproduction ou utilisation non autorisée est interdite. NE PAS L'ÉCHELLE DE DESSIN

Client / Client

FOTENN Planning + Design

legend / légende

- EXISTING TREES AND HEDGEROW TREE-LINE AS SURVEYED
- EXISTING TREES NOT PICKED UP IN SURVEY
- CRITICAL ROOTING ZONE (CRZ) IDENTIFIED - REFER TO TABLE # FOR RADIUS OF CRZ
- TREE PROTECTION FENCING - REFER 1-TC2
- EXISTING TREES TO BE REMOVED

01	Revised per City comments	2025/03/12
00	Issue for Phase 2 Pre-Consultation	2023/12/22
rev'n	description / la description	yyyy/mm/dd

FOTENN Planning + Design
396 Cooper Street, Suite 300
Ottawa, ON, CANADA K2P 2H7
613.730.5709
fotenn.com

IN ASSOCIATIO WITH:



north / le nord

stamp / le cachet

project / projet

500 COVENTRY ROAD
(LOT 1, REGISTERED PLAN 747, CITY OF OTTAWA)

drawing / dessin

TREE CONSERVATION PLAN - EXISTING CONDITIONS

designed / conçu	drawn / dessiné	reviewed / examiné
DF / SP	SP / DF	- / -
date	project number / No. du projet	

drawing number / No. du dessin

TC1 of 3

PLOT INFORMATION: DWG NAME: P:\PROJECTS\Morguard\500 Coventry Landscapes\DESIGN\DEVELOPMENT\PLANS\TC2.dwg PLOT DATE: 2025-05-15 12:55:41 PM SHEET SIZE: ISO (11x17) INCHES A1 (98.42 x 141.00) MM PLOTTED BY: Stuart Pearson LAST SAVED BY: gspinson



NOTES:

DO NOT SCALE DRAWINGS;

SITE PLAN SUPPLIED BY Turner Fleischer Architects Inc. SURVEY SUPPLIED BY Annis, O'Sullivan, Vollebakk Ltd. Fotenn Consultants Inc. IS NOT RESPONSIBLE FOR ACCURACY OF BASE INFORMATION;

GENERAL VEGETATIVE COVER INVENTORY IS BASED ON FIELD REVIEW VISIT CONDUCTED JULY AND DECEMBER OF 2023 BY IFS ASSOCIATES;

THIS PLAN IS TO BE READ IN CONJUNCTION WITH "TREE CONSERVATION REPORT FOR 500 COVENTRY ROAD, OTTAWA" PREPARED BY IFS ASSOCIATES;

NOT FOR CONSTRUCTION

Copyright Reserved
The Copyrights to all designs and drawings are the property of Fotenn Consultants Inc. Unauthorized reproduction or use is forbidden. DO NOT SCALE DRAWING

Copyright réservés
Les droits d'auteur à tous les modèles et dessins sont la propriété de Fotenn Consultants Inc. Reproduction ou utilisation non autorisée est interdite. NE PAS L'ÉCHELLE DE DESSIN

Client / Client

Morguard

legend / légende

- EXISTING TREES AND HEDGEROW TREE-LINE AS SURVEYED
- EXISTING TREES NOT PICKED UP IN SURVEY
- CRITICAL ROOTING ZONE (CRZ) IDENTIFIED - REFER TO TABLE # FOR RADIUS OF CRZ
- TREE PROTECTION FENCING - REFER 1-TC2
- EXISTING TREES TO BE REMOVED

rev'n	description / la description	yyyy/mm/dd
01	Revised per City comments	2025/03/12
00	Issue for Phase 2 Pre-Consultation	2023/12/22

FOTENN Planning + Design	396 Cooper Street, Suite 300 Ottawa, ON, CANADA K2P 2H7	613.730.5709 fotenn.com
--------------------------	--	----------------------------

IN ASSOCIATIO WITH:



north / le nord	stamp / le cachet

project / projet

500 COVENTRY ROAD
(LOT 1, REGISTERED PLAN 747, CITY OF OTTAWA)

drawing / dessin

TREE CONSERVATION PLAN -
PROPOSED DEVELOPMENT

designed / conçu DF / SP	drawn / dessiné SP / DF	reviewed / examiné - / -
date	project number / No. du projet	

drawing number / No. du dessin

TC2 of 3



PLOT INFORMATION: DWG NAME: P:\PROJECTS\Morguard\500 Coventry\LANDSCAPE\5.0 DESIGN DEVELOPMENT\01 PLANS\rev02-500 Coventry-LPlans.dwg PLOT DATE: 2025-03-13 12:55:49 PM SHEET SIZE: ISO full bleed A1 (594.00 x 841.00 MM) PLOTTED BY: Stuart Paterson LAST SAVED BY: spaterse

1. DIAMETER AT BREAST HEIGHT, OR 1.4m FROM GRADE (UNLESS OTHERWISE NOTED), AVERAGE DIAMETERS INDICATE INDIVIDUAL MULTI-STEMMED TREES OR AVERAGE DIAMETERS WITHIN TREE GROUPINGS;
2. AS DETERMINED FROM TOPOGRAPHIC SURVEY PREPARED BY ANNIS, O'SULLIVAN, VOLLEBEKK LTD. IN MAY 2023;
3. ALL TREES PLANTED UNLESS OTHERWISE INDICATED;
4. TO BE RETAINED OR REMOVED
5. CRZ: INDICATES RADIUS OF CRITICAL ROOTING ZONE AND IS ESTABLISHED AS BEING 10 CENTIMETERS FROM THE TRUNK OF A TREE FOR EVERY 1 CENTIMETER OF TRUNK DIAMETER AT BREAST HEIGHT (DBH). THE CRZ IS CALCULATED AS DBH x 10cm

REFER TO RECOMMENDATIONS IN REPORT PREPARED BY IFS ASSOCIATES FOR TECHNIQUES TO PRESERVE TREES.