



Copyright Reserved

The Contractor shall verify and be responsible for all dimensions. DO NOT scale the drawing - any errors or omissions shall be reported to Stantec without delay.

The Copyrights to all designs and drawings are the property of Stantec. Reproduction or use for any purpose other than that authorized by Stantec is forbidden.

Legend

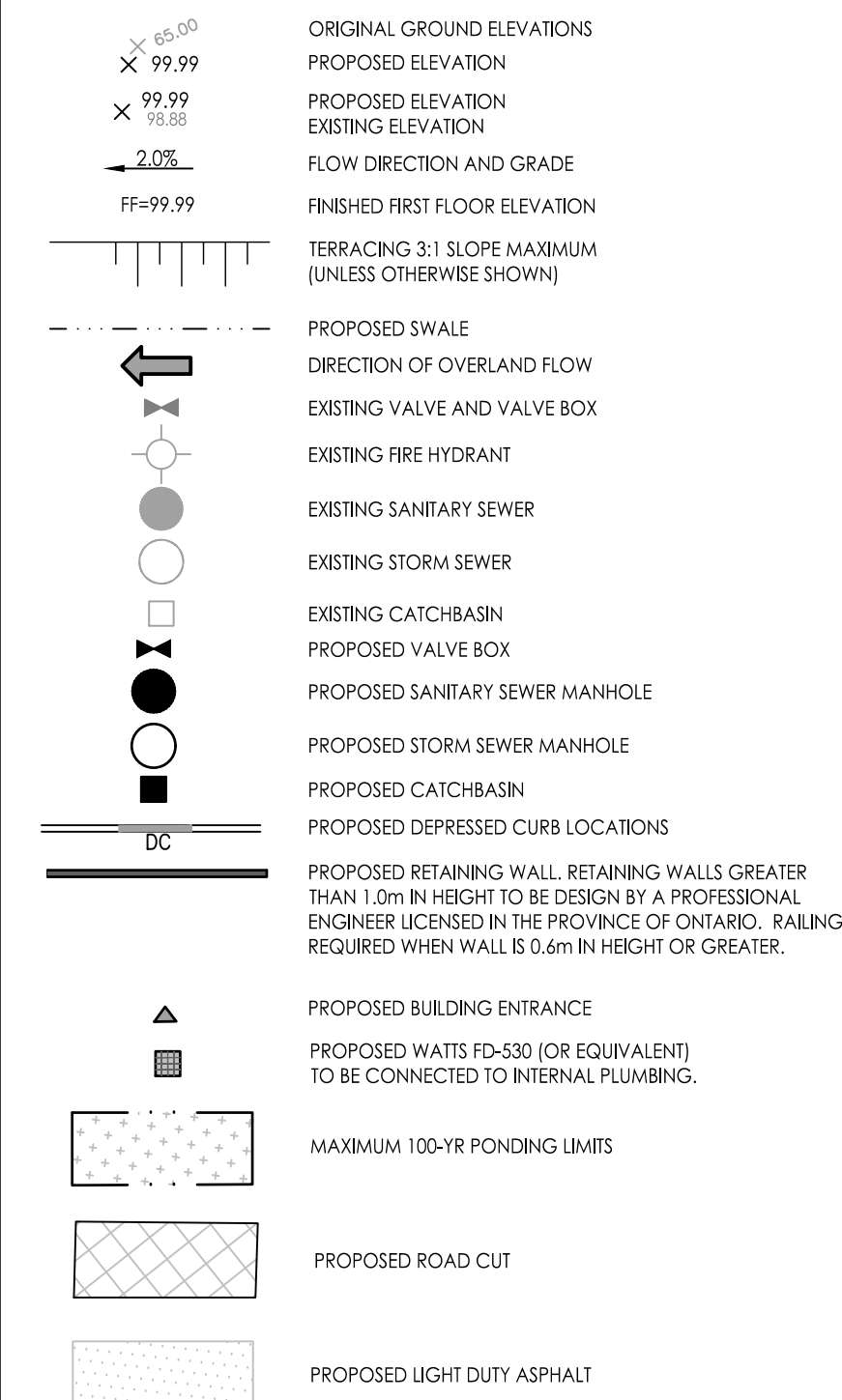

NOTES:

- NOTES:
1. SITE PLAN PREPARED BY DIAMOND SCHMITT ARCHITECT INC.
DATED: NOV. 08, 2024.
 2. TOPOGRAPHIC SURVEY SUPPLIED BY STANTEC CONSULTING LTD.
DATED APRIL 11, 2022.
- JOB BENCHMARK:
1. FIRE HYDRANT AT INTERSECTION OF REGINA AND LINCOLN HEIGHTS TOP OF SPINDLE ELEVATION 66.30.
 2. FIRE HYDRANT INSIDE PROPERTY TOP OF SPINDLE ELEVATION 66.59.

2	ISSUED FOR CITY REVIEW	JP	PM 24.11.28
1	ISSUED FOR CITY REVIEW	JP	PM 24.03.28
Revision		By	Appd. YY.MM.DD

File Name: 160401689-DB1.dwg	JP	DT	JP	24.02.25
	Dwn.	Chkd.	Dsan.	YY.MM.DD

Permit-Seal

Client/Project
WINDMILL DEVELOPMENT GROUP LTD.

2475 REGINA STREET

Ottawa, ON

Title

GRADING PLAN

Project No.

Drawing No. _____

CP 1

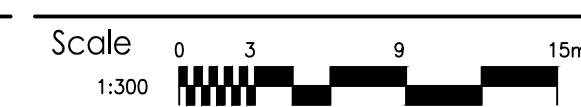

Sheet

GP-1

6 of 11

2