

This drawing has been prepared for the use of AECOM's client and may not be used, reproduced or relied upon by third parties, except as signed by AECOM and its client, as required by law or for use by governmental reviewing agencies. AECOM accepts no responsibility, and denies any liability whatsoever, to any party that modifies this drawing without AECOM's express written consent. Do not scale this document. All measurements must be obtained from stated dimension.

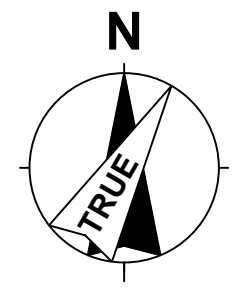

### LOCATION PLAN

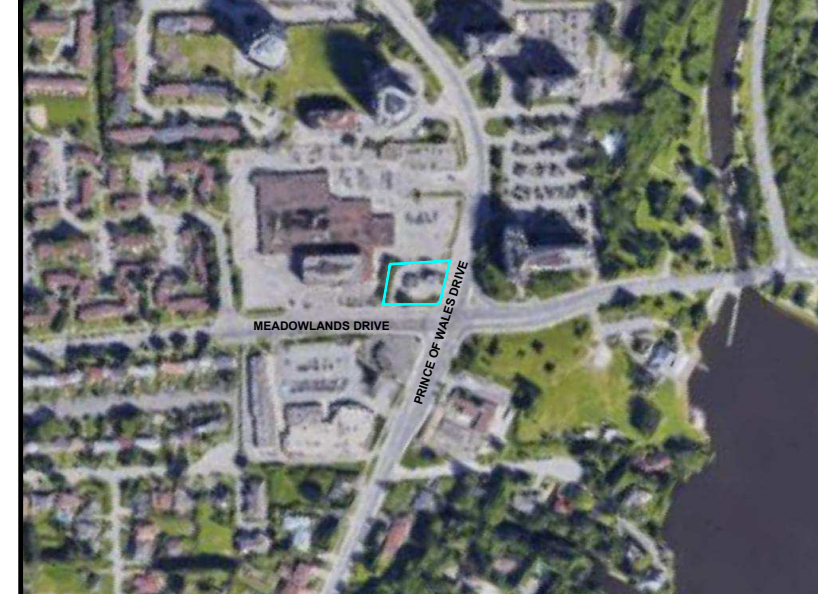

### GENERAL NOTES

- ALL WORK CARRIED OUT ON SITE SHALL BE COMPLETED IN ACCORDANCE WITH ALL LOCAL BYLAWS, STANDARDS, REGULATIONS CODES AND ACTS.
- WHERE MUNICIPAL STANDARDS ARE USED THE CONTRACTOR SHALL VERIFY THAT THE CURRENT STANDARDS ARE USED.
- DO NOT SCALE DRAWINGS
- ALL DIMENSIONS ARE IN MILLIMETERS, UNLESS NOTED OTHERWISE.
- ALL DIMENSIONS ARE SUBJECT TO VERIFICATION.
- THIS SITE PLAN WAS CREATED FROM TOPOGRAPHICAL PLAN DRAWING AND DATA PREPARED BY GOVERRA, DATED JULY 7TH, 2022 AND PROVIDED TO CTM DESIGN SERVICES LTD..
- G.C. TO PROTECT ALL EXISTING UTILITIES DURING CONSTRUCTION, UNLESS PLANS CALL FOR THEIR REMOVAL / MODIFICATION. GAS, HYDRO, TELEPHONE, OR ANY OTHER UTILITY THAT MAY EXIST ON THE SITE OR WITHIN THE STREET LINES MUST BE LOCATED BY THE RESPECTIVE UTILITY AND VERIFIED PRIOR TO CONSTRUCTION. THE CONTRACTOR SHALL CONTACT THE ENGINEER SHOULD SUBSTANTIAL DISCREPANCIES BECOME APPARENT.

### LEGEND

PROPERTY LINE / LEASE LINE	---
YARD LIGHT	YL
STREET LIGHT	SL
TRAFFIC SIGNAL	TS
POWER POLE	PP
MANHOLE	MH
TRAFFIC SIGN	TS
VENT RACK	VR
EX. OVERHEAD LINE	DH
DIRECTIONAL TRAFFIC ARROW (REPRESENTATIVE, NOT INDICATIVE OF CONSTRUCTION)	→
PARKING STALL #	①

### ABBREVIATIONS

VENT	V
VENT RECOVERY	VR
REMOTE VENT RECOVERY	RVR
FILL	F
REMOTE FILL	RF
AUTOMATED TANK GAUGE	ATG
INTERSTITIAL MONITOR	IM
SUBMERSIBLE TURBINE PUMP	STP
EXISTING	EX

### VEHICLE PROFILE (1)

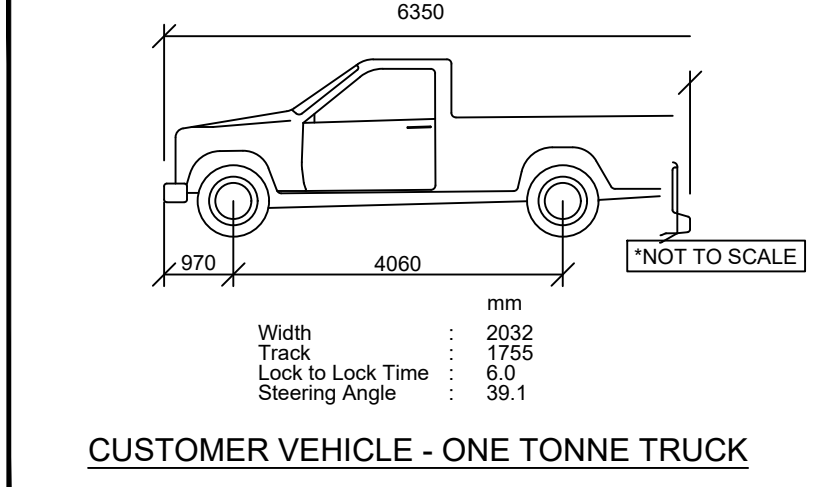

### VEHICLE PROFILE (2)

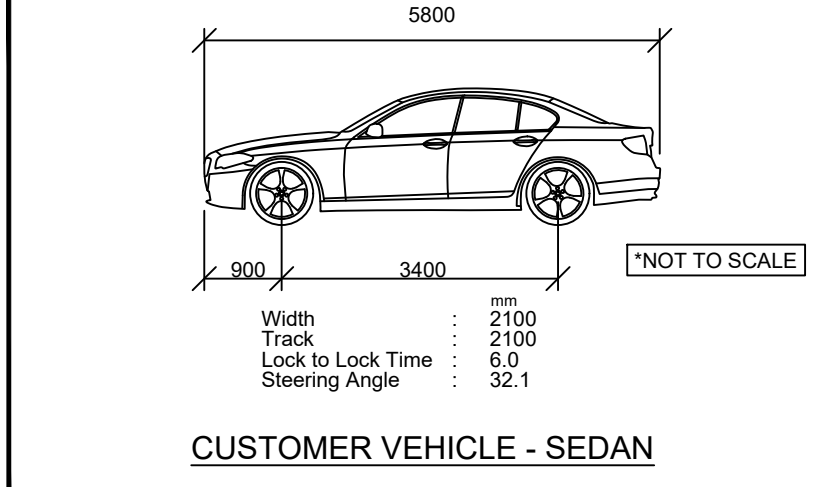

### VEHICLE PROFILE (BVR)

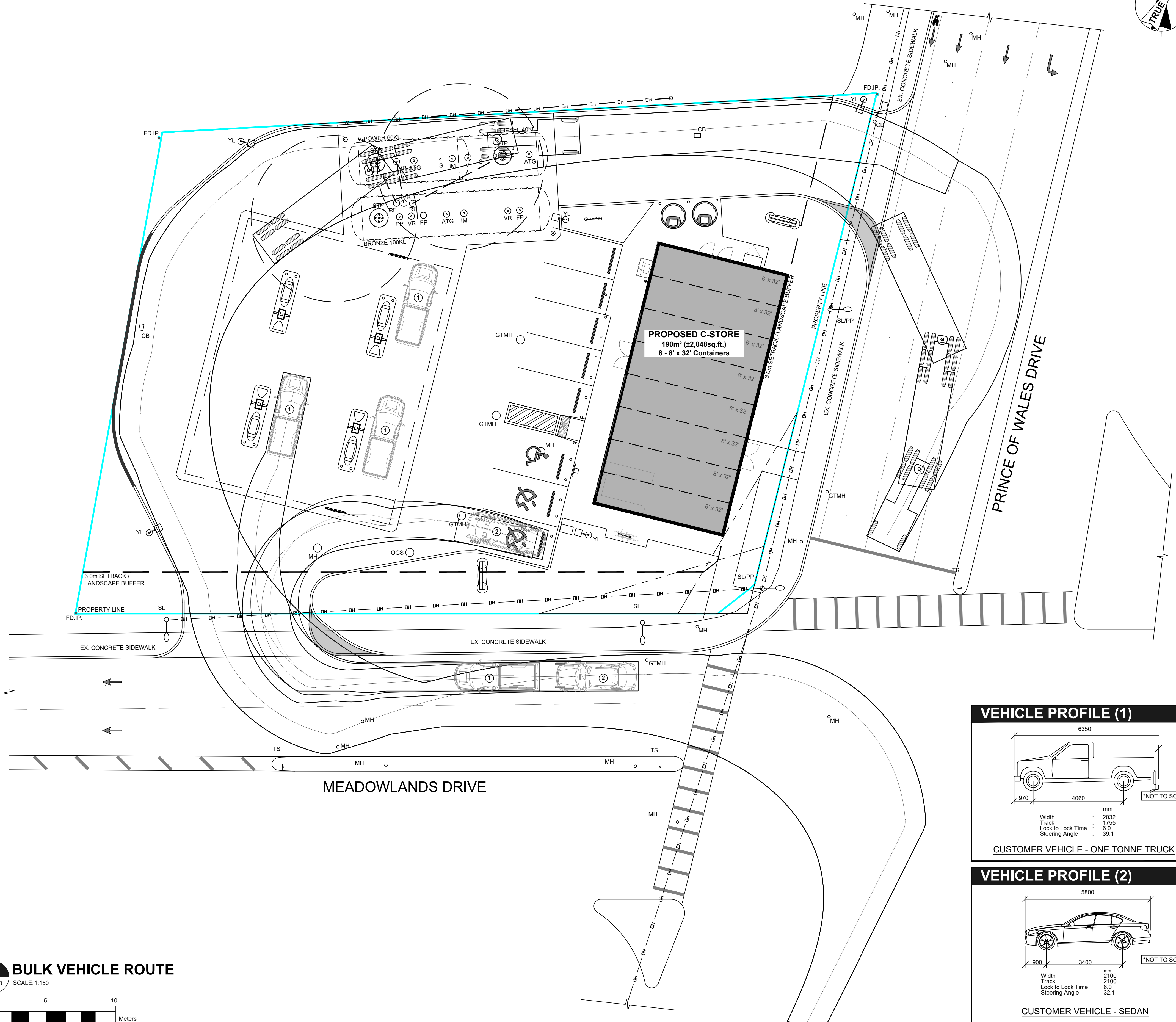
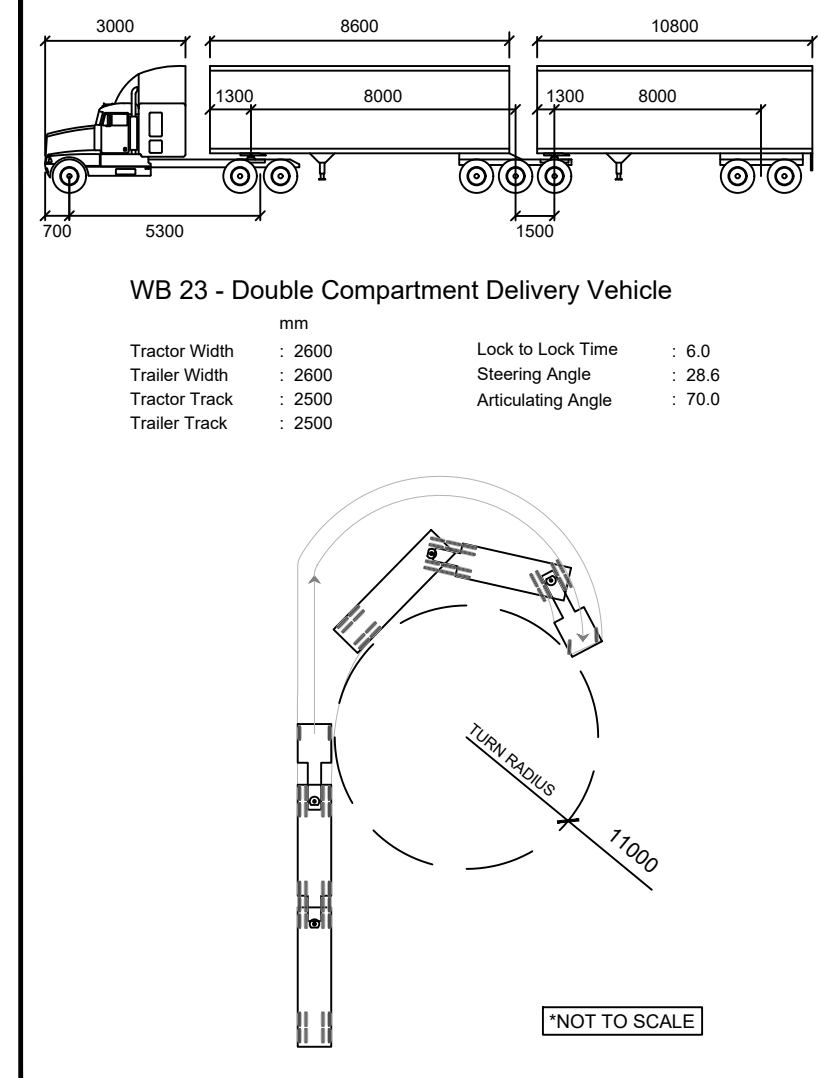

### 1 BULK VEHICLE ROUTE



### REGISTRATION

**FOR REFERENCE**

### ISSUE/REVISION

NO.	DATE	DESCRIPTION
F	2024-12-06	ISSUED FOR SPA PHASE 3 REVIEW
E	2024-11-27	ISSUED FOR CLIENT REVIEW (SPC COMMENTS)
D	2024-09-09	ISSUED FOR CLIENT REVIEW
C	2024-08-01	ISSUED FOR SPA-PHASE 3
B	2024-07-29	ISSUED FOR SPA-PHASE 3 CLIENT REVIEW
A	2023-11-03	ISSUED FOR CLIENT REVIEW
IR	DATE	DESCRIPTION

### DRAWN BY

PE

### KEY PLAN

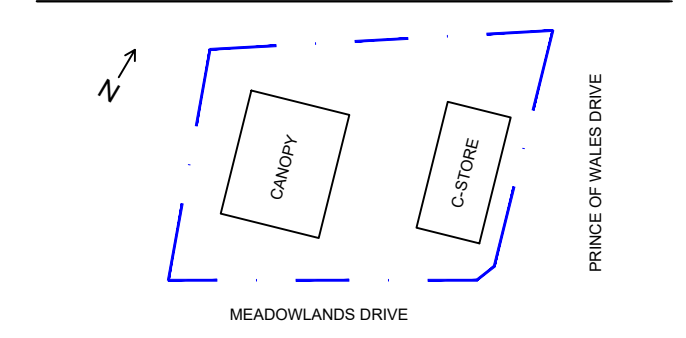

### GLOBAL PROJECT ID NUMBER

CAN00650

### SHEET TITLE

SITE

### BULK VEHICLE ROUTE

1

### CTM DESIGN FILE NAME

2024072\_C108.0

### SHEET NUMBER

C108.0