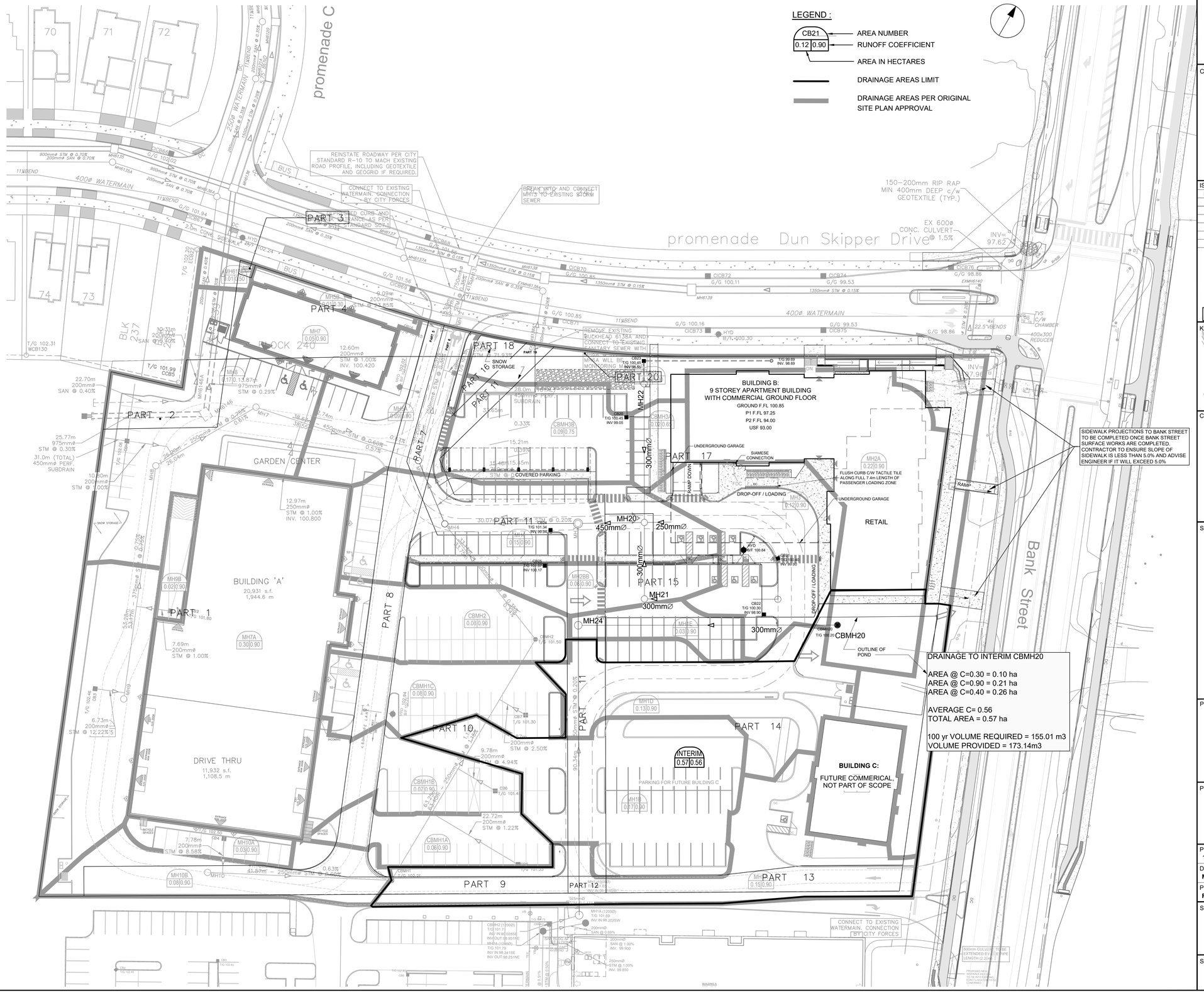


CLIENT

2668867 Ontario Inc.

COPYRIGHT

This drawing has been prepared solely for the intended use, thus any reproduction or distribution for any purpose other than authorized by Arcadis is forbidden. Written dimensions shall have precedence over scaled dimensions. Contractors shall verify and be responsible for all dimensions and conditions on the job, and Arcadis shall be informed of any variations from the dimensions and conditions shown on the drawing. Shop drawings shall be submitted to Arcadis for general conformance before proceeding with fabrication.

**Arcadis Professional Services (Canada) Inc.**
formerly IBI Group Professional Services (Canada) Inc.

ISSUES

| No. | DESCRIPTION | DATE |
|---|---|---|
| 1 | SUBMISSION NO.1 FOR CITY REVIEW | 2024-11-26 |
| 2 | SUBMISSION NO.2 FOR CITY REVIEW | 2025-02-18 |
| 3 | SUBMISSION NO.3 FOR CITY REVIEW | 2025-04-22 |
| 4 | REVISED PER CITY COMMENTS | 2025-06-02 |
| 5 | REVISED SITE PLAN | 2025-08-14 |
| 6 | REVISED PER CITY COMMENTS | 2025-12-05 |

SEE 010 FOR NOTES, LEGEND AND DETAILS

KEY PLAN

CONSULTANTS

SEAL

LICENSED PROFESSIONAL ENGINEER
L.I.D. No. Yannoulopoulos R
2025/12/05
PROVINCE OF ONTARIO

PRIME CONSULTANT

ARCADIS
333 Preston Street - Suite 500
Ottawa ON K1S 5N4 Canada
tel 613 225 1311
www.arcadis.com

PROJECT

SENIORS APARTMENTS

BANK STREET AT DUN SKIPPER DRIVE

| PROJECT NO: 148290 | |
|---|---|
| DRAWN BY: **M.M.** | CHECKED BY: **R.M.** |
| PROJECT MGR: **R.M.** | APPROVED BY: **A.Z.** |

SHEET TITLE

INTERIM STORM DRAINAGE AREA PLAN

| SHEET NUMBER | ISSUE |
|---|---|
| C-501 | 6 |

File Location: C:\DARocuLocal\85d6e791d3244d75bc6b0ac0f5a621b\ads4fiers\b.7bf902471-15a4-4e64-8244-be3a5f9671e\Project Files\7_03_Design\04_Civil\Sheets\C-501 INTERIM STORM DRAINAGE AREA PLAN.dwg Last Saved: December 5, 2025, by mitrem4926 Plotted: Friday, December 5, 2025 7:19:55 PM by acecuser

D07-12-24-0169

Tcom 19213

SCALE CHECK 1 in