

OTTAWA - CARLETON DISTRICT SCHOOL BOARD

GENERAL NOTES

- All general site information and conditions compiled from existing plans, surveys and consultant's field notes. Report all discrepancies prior to any work. No responsibility is born by the Consultant for unknown subsurface conditions.
- The location of the utilities is approximate only, and the exact location should be determined by consulting the municipal authorities and utility companies concerned. The Contractor shall prove the location of utilities and shall be responsible for adequate protection from damage.
- All dimensions shown are to be verified on site prior to any construction. No deviations are to be made from the layouts as shown on this plan without prior consultation with the Landscape Architect and Owner.
- Obtain approval of Landscape Architect for granular base and layout of all pavement areas prior to construction.
- Stake planting locations and receive approval of Landscape Architect, prior to excavation of any planting pits. No substitutions of plant material shall be made without prior approval of the Landscape Architect.
- Where clay is encountered proper drainage must be ensured in trees/shrub pits, prior to planting. Have method approved by Landscape Architect.
- All sodded areas to receive a minimum of 150mm of topsoil over graded sub-base. If sod with mesh is used, mesh to be removed completely during sodding operations. Sod shall come from an approved source and shall be laid within 24 hours of being cut in the nursery. Only nursery sod shall be used.
- Final subgrade is to be approved by the Landscape Architect prior to sod being laid.
- Maintain positive surface runoff through the entire construction period.
- Reinstate all areas and items damaged as a result of construction activities.

04	Issued for SPC	2024/12/06
03	Issued for Permit	2024/12/04
02	Issued for SPC Coordination	2024/09/09
01	Preliminary landscape plan	2024/06/12
no.	revision	date

**N45 ARCHITECTURE INC.**  
71 Bank Street, 7th Floor - Ottawa, Ontario, K1P 5N2  
tel. 613.224.0095 fax 613.224.9811

**Ruhland & Associates Ltd**  
landscape architecture • urban design • site planning  
Ph 613-224-4244 Fx 613-224-1331 info@rala.ca www.rala.ca

SPRING VALLEY ELEMENTARY SCHOOL  
OTTAWA-CARLETON DISTRICT SCHOOL BOARD  
799 Spring Valley Drive,  
Ottawa, ON K2J 6E6

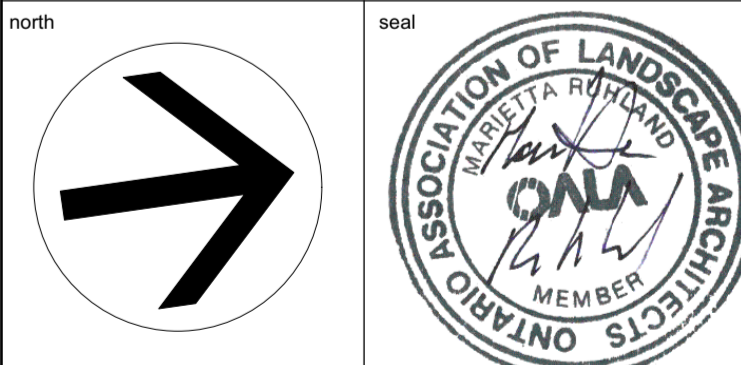

LANDSCAPE / PLANTING PLAN

scale	1:400	drawn by	D.A.
date		checked by	M.R.
project number	N45	drawing number	L-01
RA	24-1743	revision	
CONTRACTOR TO VERIFY ALL DIMENSIONS AND NOTIFY THE ARCHITECT OF ANY DISCREPANCIES BEFORE WORK COMMENCES.			
DO NOT SCALE DRAWINGS			

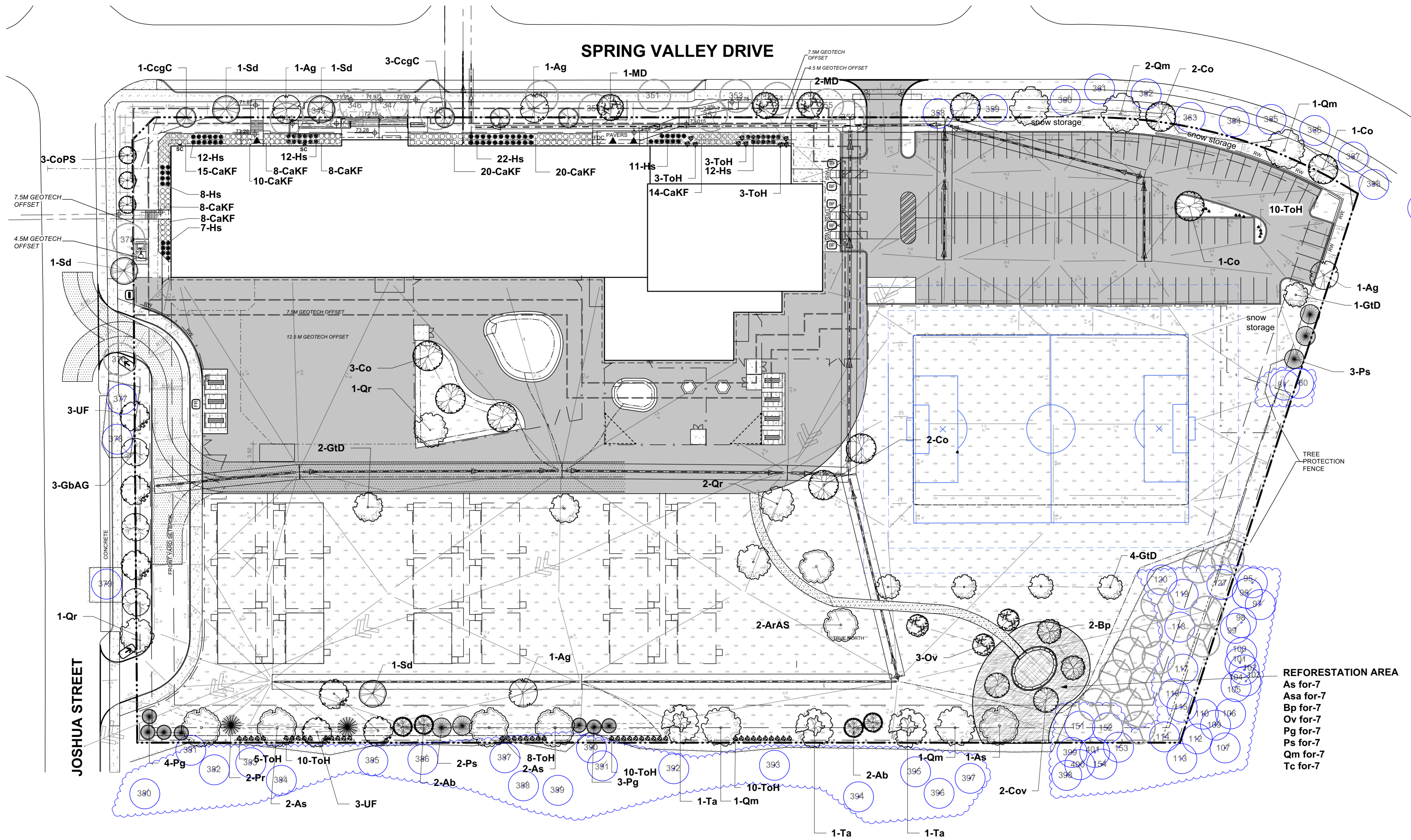

**REFORESTATION AREA**  
As for-7  
Asa for-7  
Bp for-7  
Ov for-7  
Pg for-7  
Ps for-7  
Qm for-7  
Tc for-7

1 LANDSCAPE PLAN  
L-01 Scale: 1:400

**LEGEND**

	PROPERTY LINE		EXISTING TREES TO BE PRESERVED
	PROPOSED CHAINLINK FENCE		EXISTING TREES TO BE REMOVED AND REPLACED ELSEWHERE
	PROPOSED C.I.P. CONCRETE		TRANSPLANTED TREE
	PROPOSED ASPHALT		PROPOSED PLANTING
	PROPOSED SOD		TREE PROTECTION FENCE
	PROPOSED STONEDUST PATH		
	PREPOSED EWF		
	PROPOSED REFORESTATION AREA		

Origin	ID	Qty	Botanical Name	Common Name	Scheduled St	Remarks
<b>LARGE DECIDUOUS TREES</b>						
Ntv	As	5	Acer saccharum	Sugar Maple	70mm caliper	WB, Staked
Ntv	Co	9	Celtis occidentalis	Common Hackberry	60mm caliper	WB, Staked
Ntv	Cov	2	Carya ovata	Shagbark Hickory	60mm caliper	WB, Staked
Non Ntv	GbAG	3	Ginkgo biloba 'Autumn Gold'	Autumn Gold Maidenhair Tree	70mm caliper	WB, Staked
Ntv	Qm	5	Quercus macrocarpa	Burr Oak	70mm caliper	WB, Staked
Ntv	Qr	4	Quercus rubra	Northern Red Oak	70mm caliper	WB, Staked
<b>LARGE COLUMNAR DECIDUOUS TREES</b>						
Ntv H	ArAS	2	Acer rubrum 'Autumn Spire'	Autumn Spire Red Maple	60mm caliper	WB, Staked
Ntv	CoPS	3	Celtis occidentalis 'Prairie Sentinel'	Prairie Sentinel Hackberry	70mm caliper	WB, Staked
Ntv	GtD	7	Gleditsia triacanthos inermis 'Draves'	Streetkeeper Honeylocust	70mm caliper	WB, Staked
<b>MEDIUM DECIDUOUS TREES</b>						
Ntv	Ag	4	Aesculus glabra	Ohio Buckeye	50mm caliper	WB, Staked
Ntv	Bp	2	Betula papyrifera	Paper Birch, Canoe Birch	60mm caliper	WB, Staked
Non N	MD	3	Malus 'Dolgo'	Malus Dolgo	60mm caliper	WB Staked
Ntv	Ov	3	Ostrya virginiana	Ironwood	50mm caliper	WB, Staked
Ntv	Sd	4	Sorbus Americana	Mountain Ash	45mm caliper	WB, Staked
Ntv	Ta	3	Tilia americana	Basswood	70mm cal.	WB, Staked
Non Ntv	UF	6	Ulmus minor x parvifolia 'Frontier'	Frontier Elm	70mm caliper	WB, Staked

Ntv	ID	Qty	Botanical Name	Common Name	Height	Remarks
<b>SMALL DECIDUOUS TREES</b>						
Ntv	CgC	4	Crataegus crus-galli inermis 'Cruzam'	Thornless Crusader Cockspear Hawthorn	45mm caliper	WB, Staked
<b>CONIFEROUS TREES</b>						
Ntv	Ab	4	Abies balsamea	Balsam Fir	200 cm ht	WB, Staked
Ntv	Pg	7	Picea glauca	White Spruce	200 cm ht	WB, Staked
Ntv	Pr	2	Pinus resinosa	Red Pine	200cm ht	WB, Staked
Ntv	Ps	5	Pinus strobus	Eastern White Pine	200 cm ht.	WB, Staked

Shrubs	ToH	Qty	Botanical Name	Common Name	Height	Remarks
<b>TREES UNDER CITY OWNERSHIP = 12</b>						
<b>UNDER PRIVATE OWNERSHIP = 71</b>						
ToH	62	Thuja occidentalis 'Holmstrup'	Holmstrup Cedar	125cm ht	Potted	
<b>Perennials</b>						
Hs	84	Helictrochon sempervernens	Ornamental Oats	3 year	Potted	
CaKF	111	Calamagrostis x acutiflora 'Karl Foerster'	Feather Reed Grass	3 year	Potted	

**NOTE:**  
SITE SERVICING ELEMENTS SHOWN ON THIS SHEET ARE FOR REFERENCE ONLY. SEE CIVIL DRAWINGS FOR SITE SERVICING / GRADING.  
**THIS PLAN IS ISSUED FOR SITE PLAN CONTROL SUBMISSION ONLY. ADDITIONAL DETAILING AND SPECIFICATIONS ARE REQUIRED PRIOR TO TENDERING AND CONS.**



**PLAN TO BE READ IN CONJUNCTION WITH 'TREE CONSERVATION REPORT FOR 700 SPRING VALLEY, OTTAWA ON' JULY 08, 2024 BY Andrew K. Boyd, Certified Arborist #ON-0496A, IFS Associates.**

# XXXX



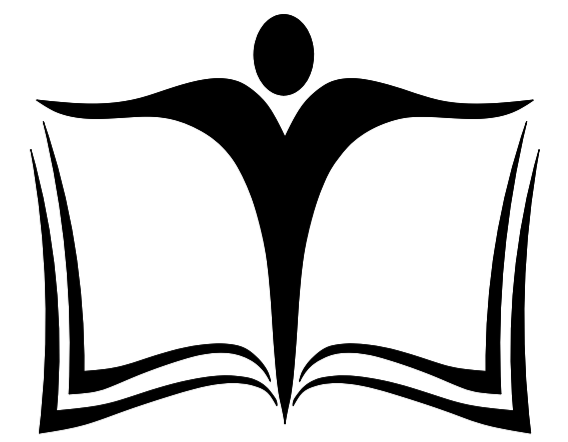

**OTTAWA - CARLETON DISTRICT SCHOOL BOARD**

**GENERAL NOTES**

- All general site information and conditions compiled from existing plans, surveys and consultant's field notes. Report all discrepancies prior to any work. No responsibility is born by the Consultant for unknown subsurface conditions.
- The location of the utilities is approximate only, and the exact location should be determined by consulting the municipal authorities and utility companies concerned. The Contractor shall prove the location of utilities and shall be responsible for adequate protection from damage.
- All dimensions shown are to be verified on site prior to any construction. No deviations are to be made from the layouts as shown on this plan without prior consultation with the Landscape Architect and Owner.
- Obtain approval of Landscape Architect for granular base and layout of all pavement areas prior to construction.
- Stake planting locations and receive approval of Landscape Architect, prior to excavation of any planting pits. No substitutions of plant material shall be made without prior approval of the Landscape Architect.
- Where clay is encountered proper drainage must be ensured in trees/shrub pits, prior to planting. Have method approved by Landscape Architect.
- All sodded areas to receive a minimum of 150mm of topsoil over graded sub-base. If sod with mesh is used, mesh to be removed completely during sodding operations. Sod shall come from an approved source and shall be laid within 24 hours of being cut in the nursery. Only nursery sod shall be used.
- Final subgrade is to be approved by the Landscape Architect prior to sod being laid.
- Maintain positive surface runoff through the entire construction period.
- Reinstate all areas and items damaged as a result of construction activities.

no.	revision	date
04	Issued for SPC	2024/12/06
03	Issued for Permit	2024/12/04
02	Issued for SPC Coordination	2024/09/09
01	Preliminary landscape plan	2024/06/12

**N45 ARCHITECTURE INC.**  
71 Bank Street, 7th Floor - Ottawa, Ontario, K1P 5N2  
tel. 613.224.0095 fax 613.224.9811

**Ruhland & Associates Ltd**  
landscape architecture • urban design • site planning  
Ph 613-224-4244 Fx 613-224-4331 info@rala.ca www.rala.ca

**SPRING VALLEY ELEMENTARY SCHOOL**  
OTTAWA-CARLETON DISTRICT SCHOOL BOARD  
799 Spring Valley Drive,  
Ottawa, ON K2J 6E6

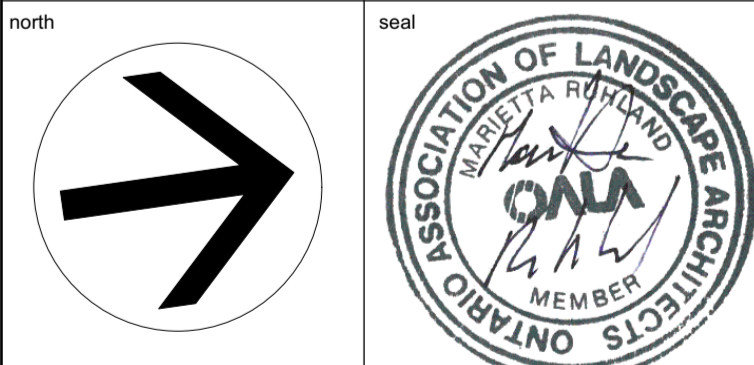

CANOPY COVERAGE & SOIL VOLUMES	
scale	1:500
drawn by	D.A.
date	
checked by	M.R.
project number	N45
drawing number	24-1743
	<b>L-02</b>
CONTRACTOR TO VERIFY ALL DIMENSIONS AND NOTIFY THE ARCHITECT OF ANY DISCREPANCIES BEFORE WORK COMMENCES.	revision
DO NOT SCALE DRAWINGS	

TREE CANOPY COVERAGE		
TOTAL CANOPY AREA	6471	m2
TOTAL SITE AREA	28345	m2
PERCENT COVERAGE	22.83%	

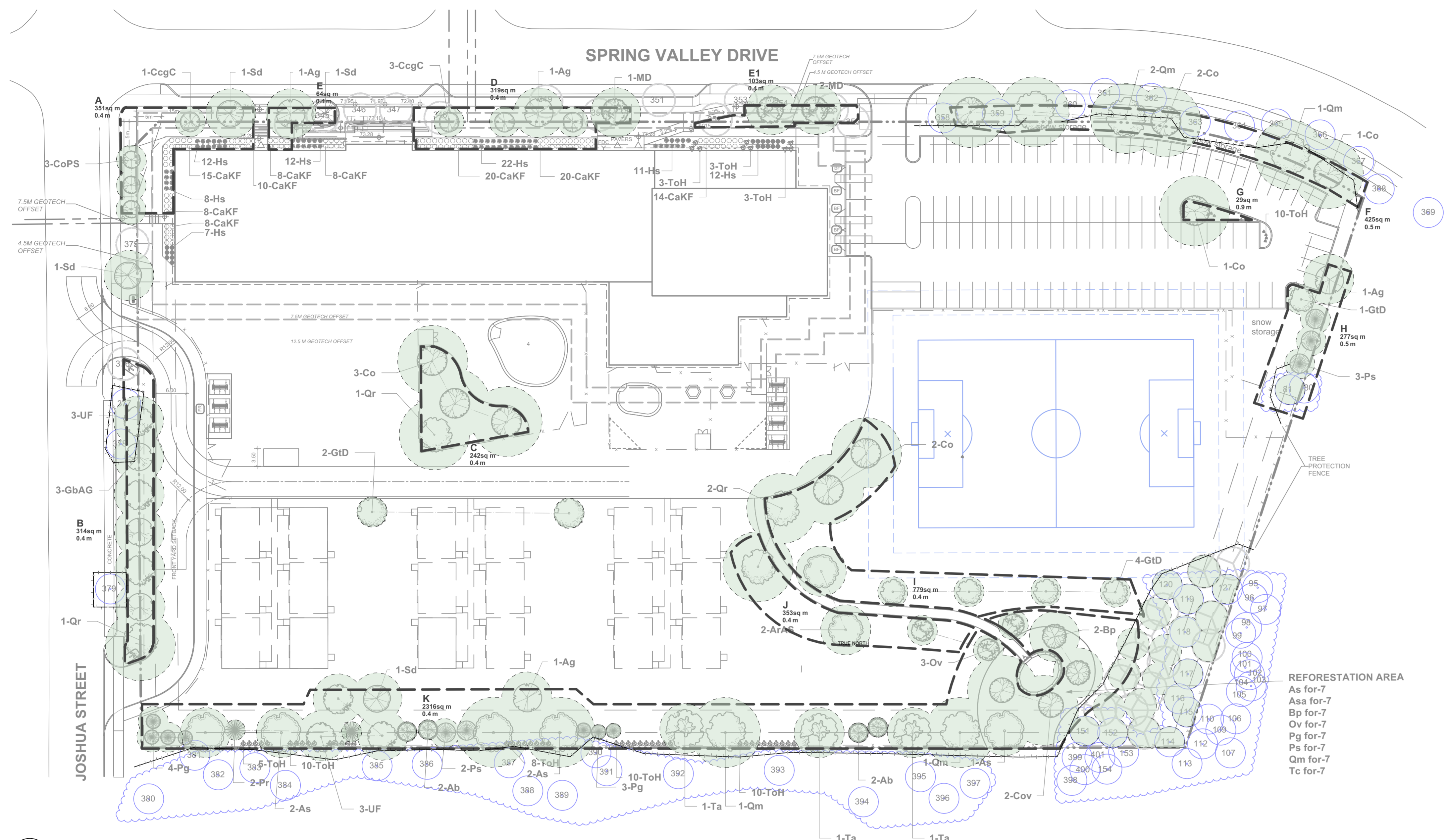

**1 CANOPY COVERAGE & SOIL VOLUMES**  
L-02 Scale: 1:500

Soil Volume Area, Tree Quantity and Size	Tree Quantity	OTTAWA Target Soil Volume (m <sup>3</sup> )	Design Soil Volume	Soil Adequacy percentage
<b>AREA A - 1 Medium, 1 Small, 3 L - Columnar Trees</b> plant bed (351 sq m x 0.4 ave metre deep)	5	87.0	140.4	161%
<b>AREA B - 1 Large, 6 Medium, 2 Ex. Trees</b> plant bed (314 sq m x 0.4 ave metre deep)	8	144.0	125.6	87%
<b>AREA C - 4 Large Trees</b> plant bed (242 sq m x 0.4 ave metre deep)	4	72.0	96.8	134%
<b>AREA D - 3 Small, 2 Medium Trees</b> plant bed (319 sq m x 0.4 ave metre deep)	4	66.0	127.6	193%
<b>AREA E - 1 Medium Tree</b> plant bed (61 sq m x 0.7 ave metre deep)	2	36.0	42.7	119%
<b>AREA E1 - 2 Medium Trees</b> plant bed (103 sq m x 0.4 ave metre deep)	2	36.0	41.2	114%
<b>AREA F - 6 Large, 3 Ex. Trees</b> plant bed (425 sq m x 0.4 ave metre deep)	6	108.0	170.0	157%
<b>AREA G - 1 Large Tree</b> plant bed (29.5 sq m x 1.2ave metre deep)	1	30.0	35.4	118%
<b>AREA H - 2 Medium Trees, 3 Conifers</b> plant bed (277 sq m x 0.4ave metre deep)	5	90.0	110.8	123%
<b>AREA I - 4 Large, 4 Medium Trees</b> plant bed (779 sq m x 0.4ave metre deep)	17	306.0	311.6	102%
<b>AREA J - 1 Large, 2 Medium Trees</b> plant bed (353 sq m x 0.4ave metre deep)	3	54.0	141.2	261%
<b>AREA K - 8 Large, 13 Medium Trees, 13 Con.</b> plant bed (2316 sq m x 0.4ave metre deep)	28	504.0	926.4	184%

\* Smaller columnar trees, small ornamental trees with growth to 8-15cm DBH, large shrubs, and columnar conifers calculated using 'How much soil to grow a big tree' by DeepRoot as a guide

**TREE PROTECTION SPECIFICATION**

SCALE: NTS  
DATE: MAY 2019  
DRAWING NO.: 1 of 1

TO BE IMPLEMENTED FOR RETAINED TREES, BOTH ON SITE AND ON ADJACENT SITES, PRIOR TO ANY TREE REMOVAL OR SITE WORKS AND MAINTAINED FOR THE DURATION OF WORK ACTIVITIES ON SITE.

# XXXX-XX-XXXX



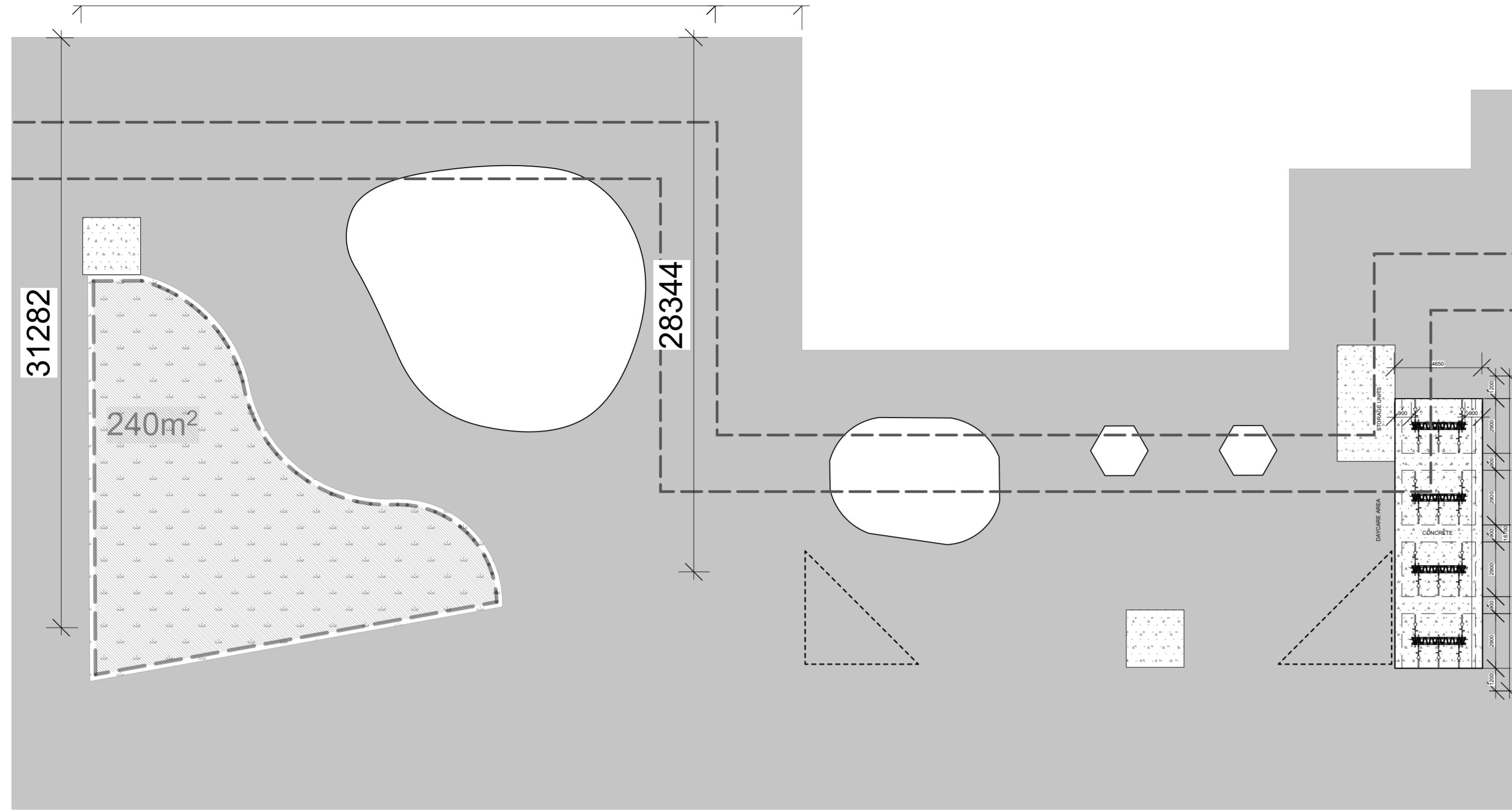

1 ENLARGEMENT - DAYCARE AND KINDERGARTEN AREAS  
L-03 Scale: NTS

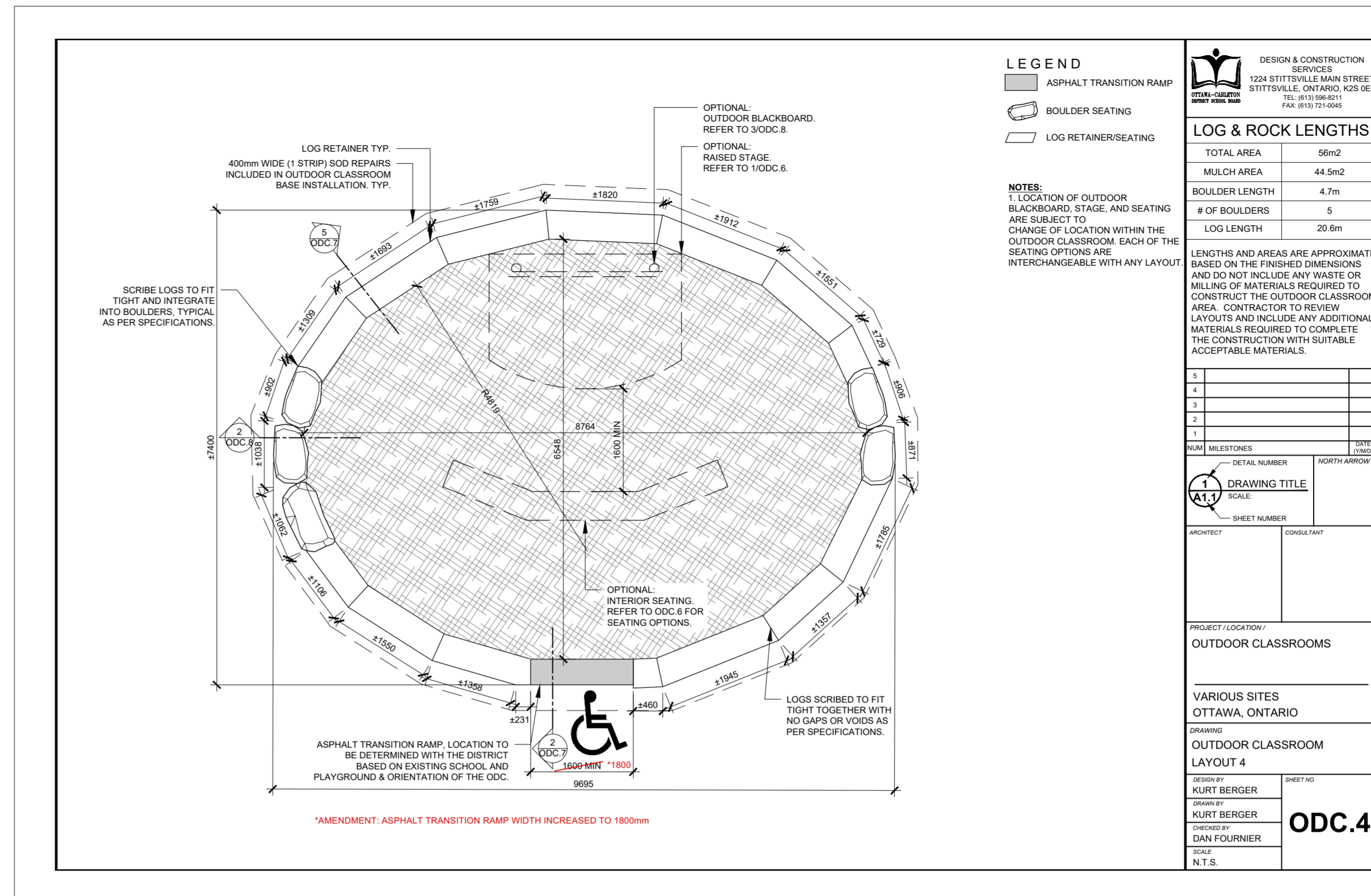

2 OUTDOOR CLASSROOM  
L-03 Scale: NTS

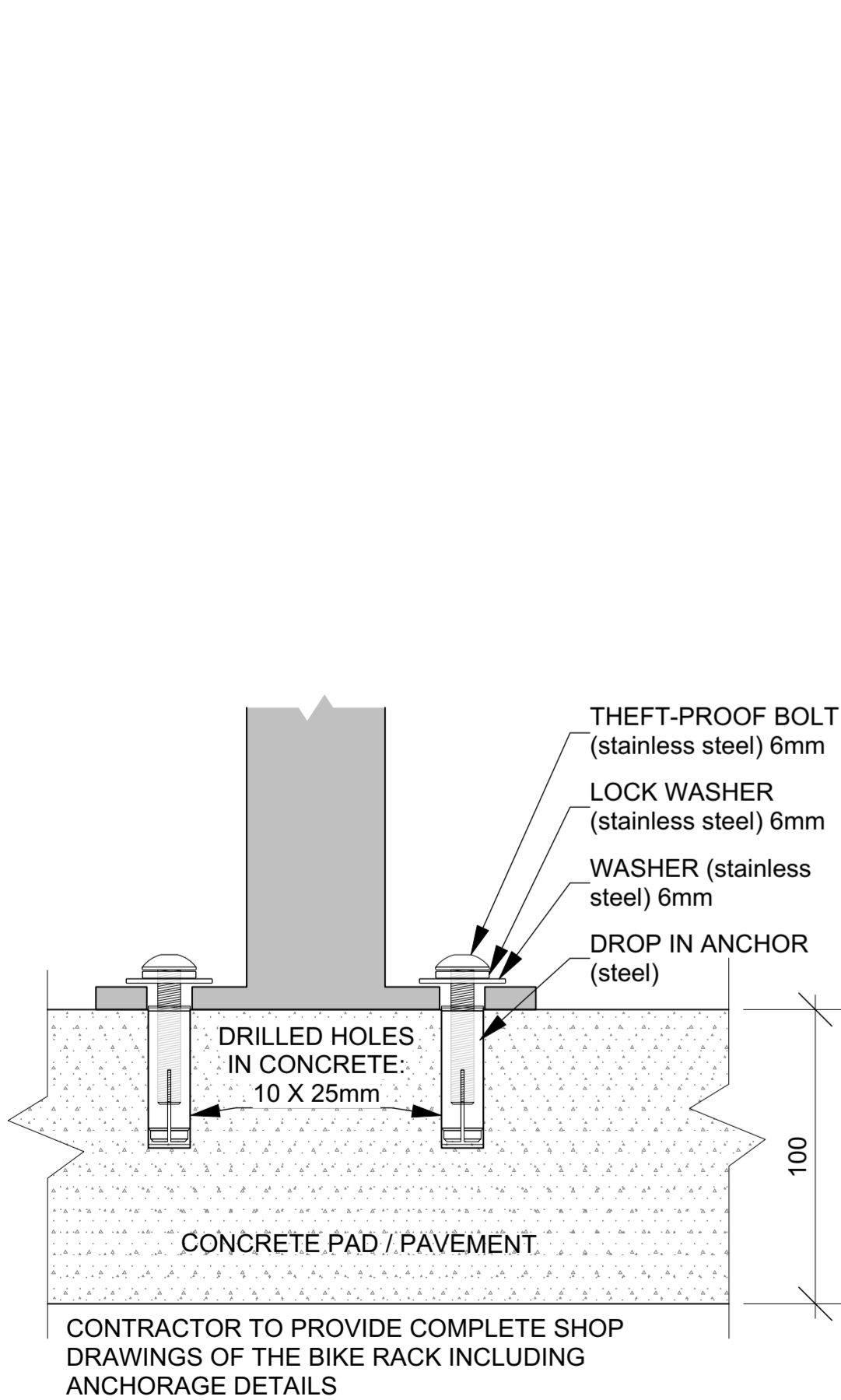

3 BIKE RACK ANCHORING  
L-03 Scale: NTS

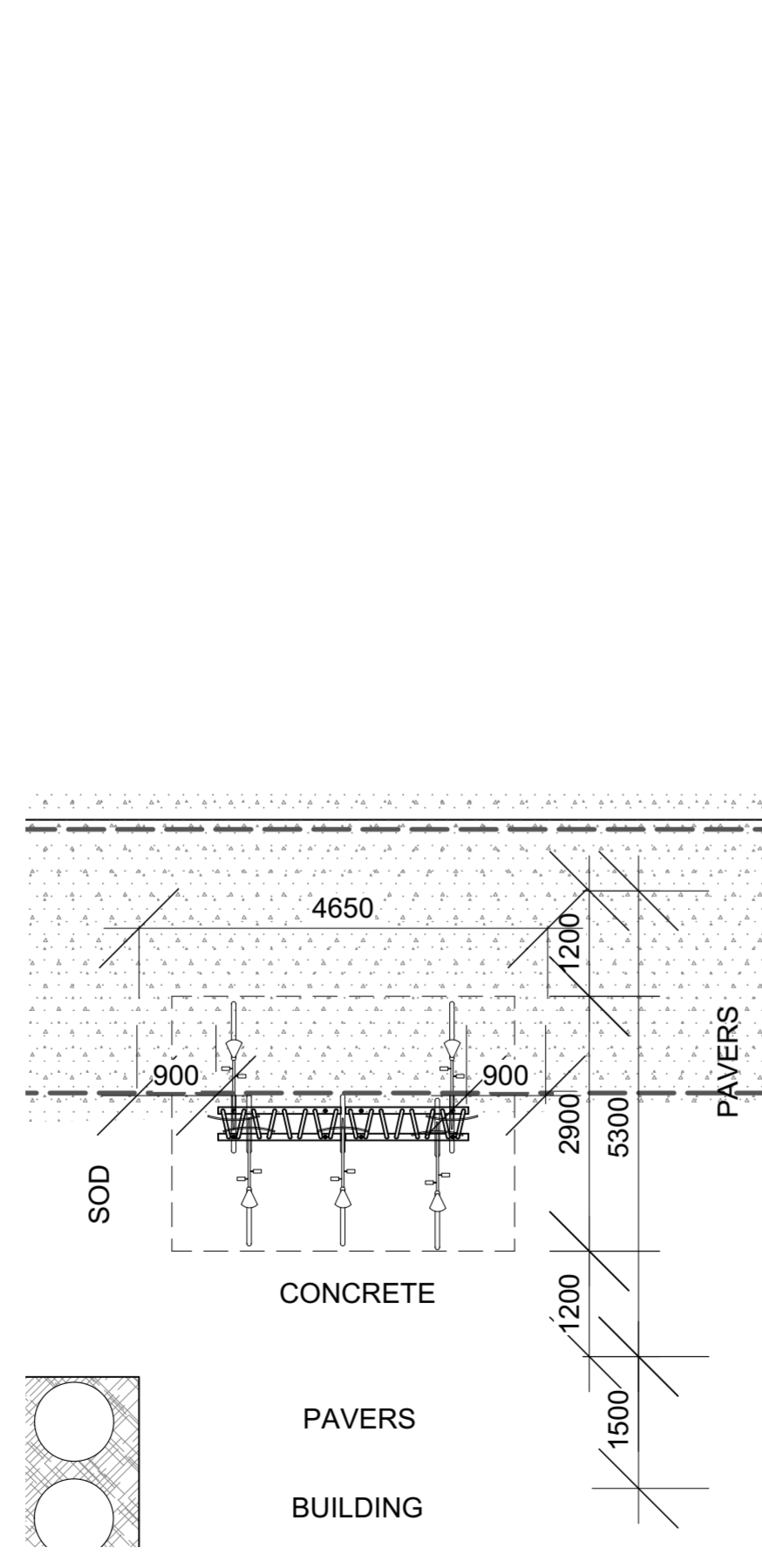

EN-1 ENLARGEMENT - BIKE RACK 1  
L-03 Scale: NTS  
2 BIKE RACKS - EQUIPARC EP5911-7; 15 BIKES

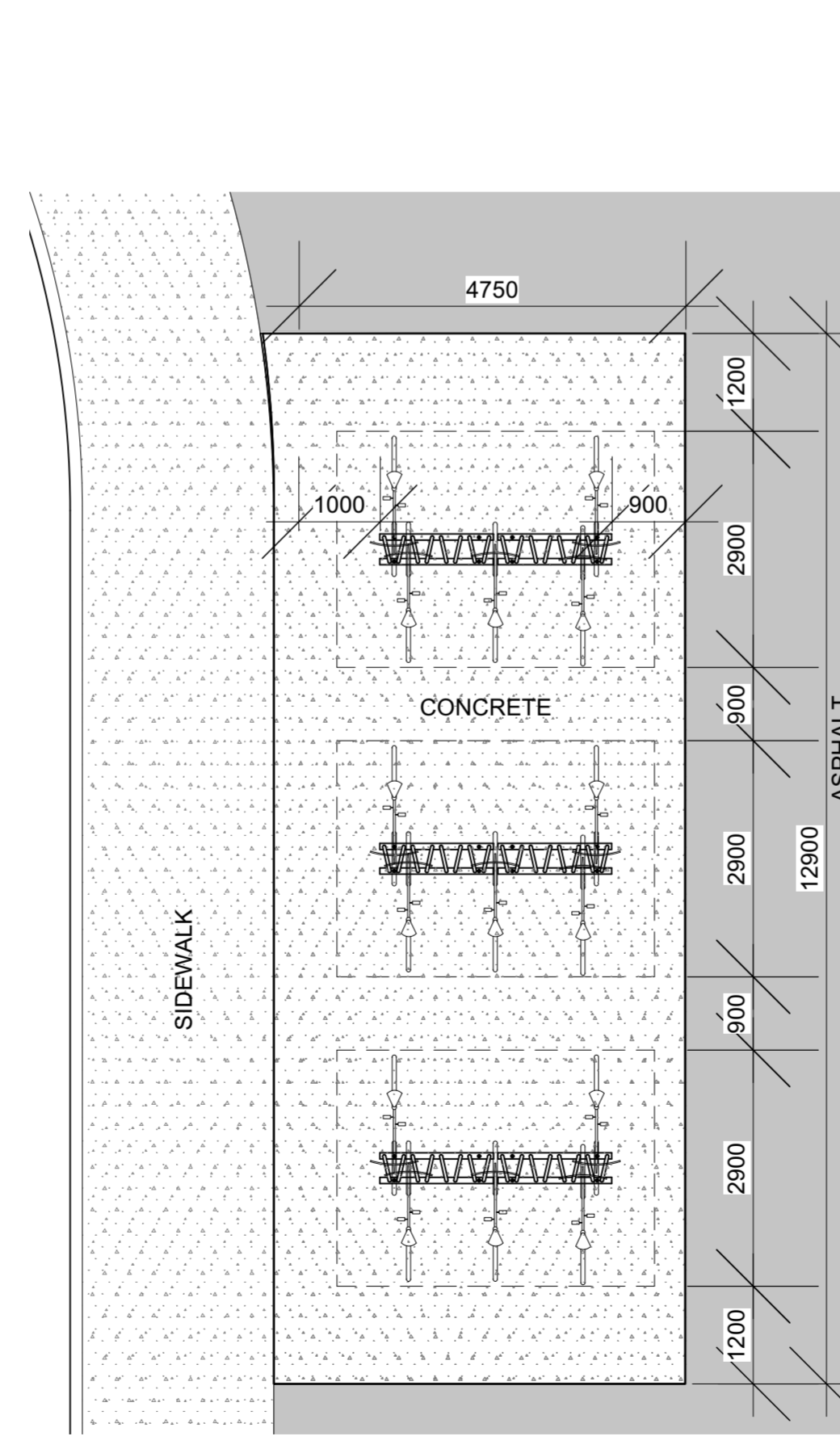

EN-2 ENLARGEMENT - BIKE RACK 2  
L-03 Scale: NTS  
6 BIKE RACKS - EQUIPARC EP5911-7; 45 BIKES

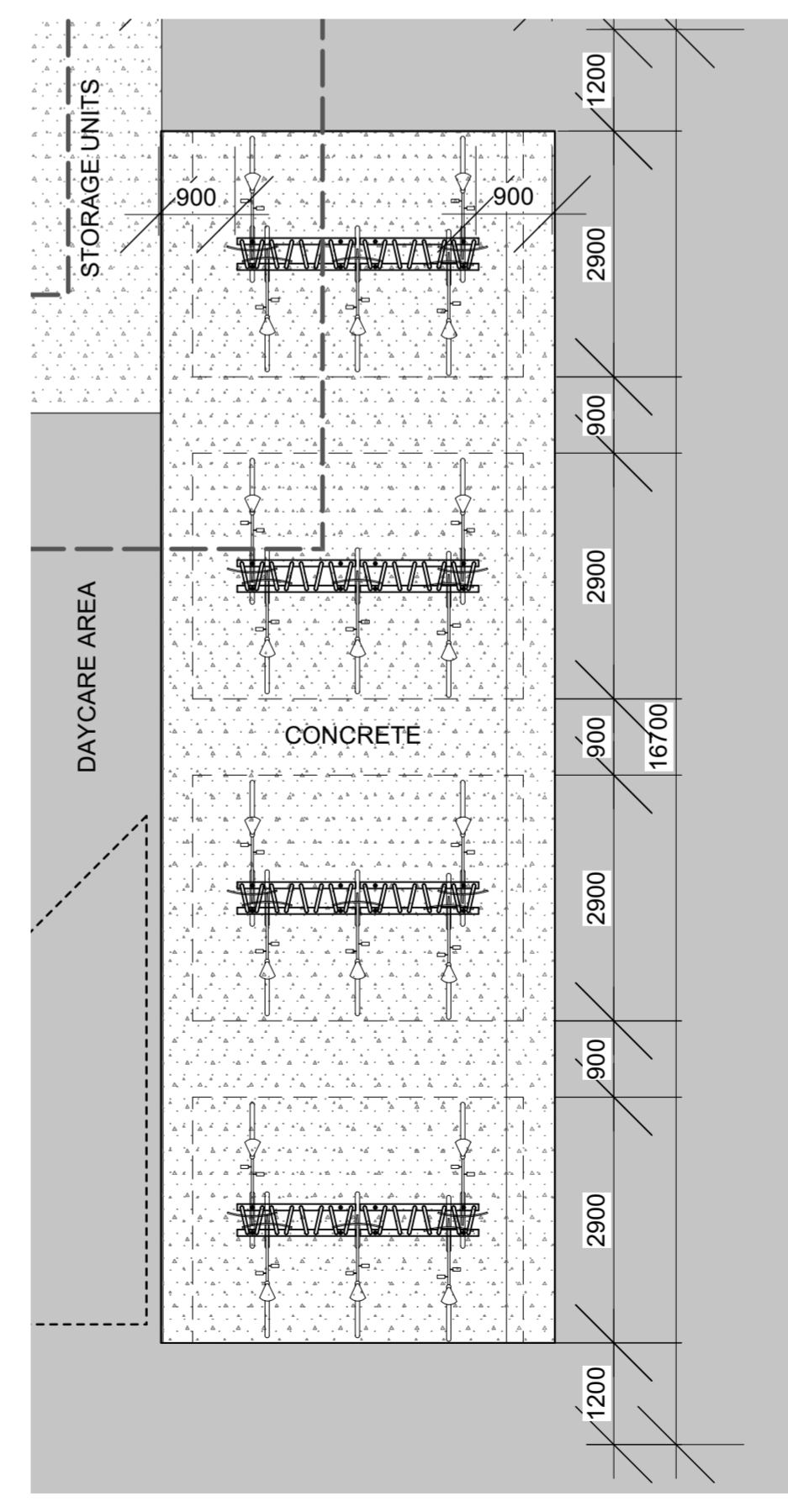

EN-3 ENLARGEMENT - BIKE RACK 3  
L-03 Scale: NTS  
8 BIKE RACKS - EQUIPARC EP5911-7; 60 BIKES



OTTAWA - CARLETON  
DISTRICT SCHOOL BOARD

- GENERAL NOTES**
- All general site information and conditions compiled from existing plans, surveys and consultant's field notes. Report all discrepancies prior to any work. No responsibility is born by the Consultant for unknown subsurface conditions.
  - The location of the utilities is approximate only, and the exact location should be determined by consulting the municipal authorities and utility companies concerned. The Contractor shall prove the location of utilities and shall be responsible for adequate protection from damage.
  - All dimensions shown are to be verified on site prior to any construction. No deviations are to be made from the layouts as shown on this plan without prior consultation with the Landscape Architect and Owner.
  - Obtain approval of Landscape Architect for granular base and layout of all pavement areas prior to construction.
  - Stake planting locations and receive approval of Landscape Architect, prior to excavation of any planting pits. No substitutions of plant material shall be made without prior approval of the Landscape Architect.
  - Where clay is encountered proper drainage must be ensured in trees/shrub pits, prior to planting. Have method approved by Landscape Architect.
  - All sodded areas to receive a minimum of 150mm of topsoil over graded sub-base. If sod with mesh is used, mesh to be removed completely during sodding operations. Sod shall come from an approved source and shall be laid within 24 hours of being cut in the nursery. Only nursery sod shall be used.
  - Final subgrade is to be approved by the Landscape Architect prior to sod being laid.
  - Maintain positive surface runoff through the entire construction period.
  - Reinstale all areas and items damaged as a result of construction activities.

no.	revision	date
04	Issued for SPC	2024/12/06
03	Issued for Permit	2024/12/04
02	Issued for SPC Coordination	2024/09/09
01	Preliminary landscape plan	2024/06/12

**N45 ARCHITECTURE INC.**  
71 Bank Street, 7th Floor - Ottawa, Ontario, K1P 5N2  
tel. 613.224.0095 fax 613.224.9811

**Ruhland & Associates Ltd**  
landscape architecture • urban design • site planning  
Ph 613-224-4244 Fx 613-224-1331 info@rala.ca www.rala.ca

SPRING VALLEY ELEMENTARY SCHOOL  
OTTAWA-CARLETON DISTRICT  
SCHOOL BOARD  
799 Spring Valley Drive,  
Ottawa, ON K2J 6E6

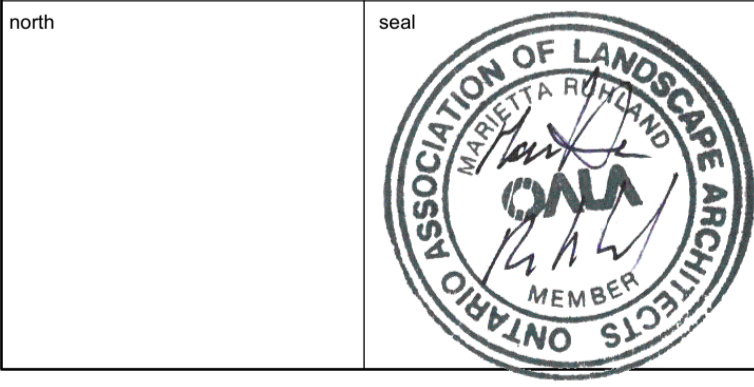

LANDSCAPE DETAILS

scale	drawn by	D.A.
date	checked by	M.R.
project number	drawing number	N45 - 24-1743
CONTRACTOR TO VERIFY ALL DIMENSIONS AND NOTIFY THE ARCHITECT OF ANY DISCREPANCIES BEFORE WORK COMMENCES.		revision
		DO NOT SCALE DRAWINGS

**L-03**



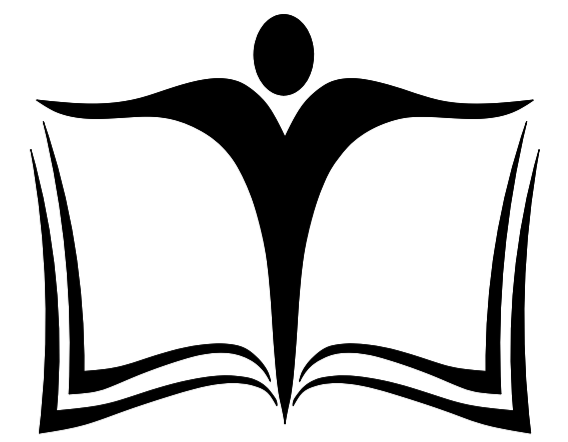

**OTTAWA - CARLETON DISTRICT SCHOOL BOARD**

**GENERAL NOTES**

- All general site information and conditions compiled from existing plans, surveys and consultant's field notes. Report all discrepancies prior to any work. No responsibility is born by the Consultant for unknown subsurface conditions.
- The location of the utilities is approximate only, and the exact location should be determined by consulting the municipal authorities and utility companies concerned. The Contractor shall prove the location of utilities and shall be responsible for adequate protection from damage.
- All dimensions shown are to be verified on site prior to any construction. No deviations are to be made from the layouts as shown on this plan without prior consultation with the Landscape Architect and Owner.
- Obtain approval of Landscape Architect for granular base and layout of all pavement areas prior to construction.
- Stake planting locations and receive approval of Landscape Architect, prior to excavation of any planting pits. No substitutions of plant material shall be made without prior approval of the Landscape Architect.
- Where clay is encountered proper drainage must be ensured in trees/shrub pits, prior to planting. Have method approved by Landscape Architect.
- All sodded areas to receive a minimum of 150mm of topsoil over graded sub-base. If sod with mesh is used, mesh to be removed completely during sodding operations. Sod shall come from an approved source and shall be laid within 24 hours of being cut in the nursery. Only nursery sod shall be used.
- Final subgrade is to be approved by the Landscape Architect prior to sod being laid.
- Maintain positive surface runoff through the entire construction period.
- Reinstate all areas and items damaged as a result of construction activities.

no.	revision	date
04	Issued for SPC	2024/12/06
03	Issued for Permit	2024/12/04
02	Issued for SPC Coordination	2024/09/09
01	Preliminary landscape plan	2024/06/12

**N45 ARCHITECTURE INC.**  
71 Bank Street, 7th Floor - Ottawa, Ontario, K1P 5N2  
tel. 613.224.0095 fax 613.224.9811

**Ruhland & Associates Ltd**  
landscape architecture • urban design • site planning  
Ph 613-224-4744 Fx 613-224-1331 info@rala.ca www.rala.ca

**SPRING VALLEY ELEMENTARY SCHOOL  
OTTAWA-CARLETON DISTRICT  
SCHOOL BOARD**  
799 Spring Valley Drive,  
Ottawa, ON K2J 6E6



**LANDSCAPE DETAILS**

scale	drawn by	D.A.
date	checked by	M.R.
project number	drawing number	N45 - <b>L-04</b>
RA 24-1743	revision	
CONTRACTOR TO VERIFY ALL DIMENSIONS AND NOTIFY THE ARCHITECT OF ANY DISCREPANCIES BEFORE WORK COMMENCES.		
DO NOT SCALE DRAWINGS		

**DECIDUOUS TREE PLANTING**

**CONIFEROUS TREE PLANTING**

**NOTES:**

- ALL MEASUREMENTS ARE IN MILLIMETRES UNLESS OTHERWISE NOTED
- LOCATION AS SPECIFIED ON THE CONTRACT DRAWINGS

**DATE:** MAY 2001  
**REV:** JAN 2017  
**DWG No:** L2

**VIEW PERPENDICULAR TO CURB**

**VIEW PARALLEL TO CURB**

**NOTES:**

- ALL MEASUREMENTS ARE IN MILLIMETRES UNLESS OTHERWISE NOTED
- CUT AND REMOVE BURLAP AND WIRE BASKET FROM TOP 2/3 OF ROOT BALL WITHOUT DISTURBING ROOTS
- LOCATION AS SPECIFIED ON THE CONTRACT DRAWINGS

**DATE:** MAY 2001  
**REV:** JAN 2017  
**DWG No:** L1

**PERENNIAL AND ORNAMENTAL GRASS PLANTING**

**NOTES:**

- ALL DIMENSIONS ARE IN MILLIMETRES UNLESS OTHERWISE NOTED.
- PLANTING SOIL MIXTURE AS PER SPECIFICATION.
- PROVIDE 100MM HIGH EARTH SAUCER AROUND PERENNIAL/GRASS BED.

**DATE:** JAN 2015  
**REV:**  
**DWG No:** L21

**CONTINUOUS SHRUB BED PLANTING**

**NOTES:**

- PLANTING SOIL MIXTURE AS PER SPECIFICATION.
- SHRUBS SPECIFIED BARE ROOTS (B.R.) TO BE PLANTED SO THAT ROOTS ARE FULLY EXTENDED IN PLANTING HOLE WITH SOIL MIX BACKFILLED CAREFULLY TO PREVENT ROOT DAMAGE
- PROVIDE 100 HIGH EARTH SAUCER AROUND SHRUB BED
- STAKES TO BE REMOVED AT COMPLETION OF TWO YEAR WARRANTY PERIOD

**DATE:** FEB 2013  
**REV:** FEB 2014  
**DWG No:** L17

**UNIT PAVING - ON GRANULAR BASE**

**NOTES:**

- THE LEVELING COURSE (BEDDING SAND) SHALL BE PLACED LOOSE, IN A UNIFORM LAYER AT A MAXIMUM DEPTH OF 25mm TO ACHIEVE THE FINAL COMPACTED THICKNESS AND GRADE AS SPECIFIED
- INSTALL SOLID EDGE RESTRAINT BETWEEN UNIT PAVERS AND ANY SOFT SURFACE (SOD, PLANTING BED, ETC.)
- UNIT PAVERS ARE THEN PLACED ON TOP OF THE LEVELING COURSE AND ADDITIONAL SAND SWEEPED BETWEEN THE UNIT PAVERS
- THE UNIT PAVERS ARE THEN VIBRATED INTO PLACE WITH A VIBRA-PLATE AND WATER IS ADDED TO ASSIST IN THE SETTLING OF THE JOINT SAND
- GRANULAR 'A' DEPTH TO BE 100mm FOR PEDESTRIAN AREAS AND 150mm FOR VEHICULAR ACCESSES. OR AS RECOMMENDED BY GEOTECHNICAL INVESTIGATION
- USE OF THIS DETAIL REQUIRES THE PRIOR APPROVAL OF THE GENERAL MANAGER

**DATE:** MAY 2001  
**REV:** FEB 2016  
**DWG No:** SC9

**CHAINLINK FENCE**

**NOTES:**

- ALL MEASUREMENTS ARE IN MILLIMETRES UNLESS OTHERWISE NOTED
- IF FENCE IS TO BE BLACK VINYL, THE FENCE SHOULD BE 9 GAUGE GALVANIZED WIRE CORE WITH BLACK VINYL COATING TO PROVIDE A TOTAL OF 6 GAUGE THICKNESS
- POSTS, RAILS AND ALL OTHER HARDWARE SHOULD BE ELECTROSTATIC PAINTED
- CONCRETE FOOTING SHALL BE CSA 30MPa CLASS F-1

**DATE:** FEB 2013  
**REV:** FEB 2019  
**DWG No:** F9

ADDITIONAL NOTES FOR NUMBER 5: PRECAST PAVERS IN PEDESTRIAN AREAS WHERE NORMAL SNOW REMOVALS ARE DONE IS TO RECEIVE A MINIMUM 200mm GRANULAR 'A'. FURTHER ADJUSTMENTS TO BE SPECIFIED IN RELATION TO SITE CONDITIONS AND GEOTECHNICAL RECOMMENDATIONS.

**TREE SOIL VOLUME REQUIREMENTS:**

- STANDARD TREE SOIL VOLUMES QUANTITIES INCLUDE THE TOP 900-1000mm OF SOIL/EXISTING SUBSOIL LAYER TO CALCULATE TOTAL SOIL VOLUMES REQUIRED BY CITY OF OTTAWA FOR SUSTAINABLE TREE GROWTH. WHERE LARGER SOFT AREAS ARE AVAILABLE, THE TOP 400-500mm LAYER IS USED TO CALCULATE SOIL VOLUMES.
- WHERE EXISTING MATERIAL BELOW THE SPECIFIED TOPSOIL IS NOT CONDUCTIVE TO TREE GROWTH, AN ADDITIONAL LAYER OF PLANTING MEDIUM IS TO BE INSTALLED BELOW SPECIFIED TOPSOIL DEPTH TO OBTAIN THE SOIL VOLUME DEPTH REQUIRED.
- REFER TO SOIL VOLUME CHART AND PLANS FOR AREA WHERE TREE SOIL VOLUMES ARE REQUIRED.

DOX-XX-XX-XXXX