

TREES UNDER CITY OWNERSHIP = 17, UNDER PRIVATE OWNERSHIP = 75

NOTE:
SITE SERVICING ELEMENTS SHOWN ON THIS SHEET ARE FOR REFERENCE ONLY.
SEE CIVIL DRAWINGS FOR SITE SERVICING / GRADING.

PLAN TO BE READ IN CONJUNCTION WITH 'TREE CONSERVATION REPORT FOR 700
SPRING VALLEY, OTTAWA ON' APRIL 08, 2025 BY Andrew K. Boyd, Certified Arborist
#N0-4996A, IFS Associates.

TRANSPLANTING & REFORESTATION NOTES
TRANSPLANTING OF TREES TO BE COMPLETED AT THE PROJECT STARTUP, IDEALLY IN FALL.

BASE CONTRACT: ASSUME ALL THE TREES CAN BE TRANSPLANTED. IF NOT THEN A MEDIUM TO LARGE NATIVE DECIDUOUS TREE (70CM CALIPER) FROM THE PLANT LIST SHOULD BE PLANTED INSTEAD.

06		
05	Reissued for City Comments	2025/05/26
04	Reissued for City Comments	2025/04/21
03	Reissued for SPC	2025/04/14
02	Issued for Permit	2025/02/04
01	Issued for Coordination	2025/01/30
no.	revision	date



Ruhland & Associates Ltd
landscape architecture • urban design • site planning
Ph 613-224-4744 Fx 613-224-1131 info@rala.ca www.rala.ca

700 Spring Valley Dr,
Ottawa, ON, K1W 0H2.

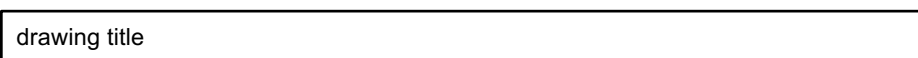

scale As Shown	drawn by D.A.
date 2025-02-25	checked by M.R.
project number N45 24-828	drawing number L-01
RA 24-1743	
CONTRACTOR TO VERIFY ALL DIMENSIONS AND NOTIFY THE ARCHITECT OF ANY DISCREPANCIES BEFORE WORK COMMENCES.	
	revision