

## REVISIONS/ ISSUES

CONTRACTOR SHALL CHECK AND VERIFY ALL DIMENSIONS  
AND REPORT ANY OMISSIONS OR DISCREPANCIES TO THE  
ARCHITECT BEFORE PROCEEDING WITH THE WORK.  
**DO NOT SCALE THE DRAWINGS**

EAL

THIS DOCUMENT IS RELEASED  
FOR THE PURPOSE OF  
PRELIMINARY SUBMITTAL

IT IS NOT TO BE USED FOR  
CONSTRUCTION  
PURPOSES

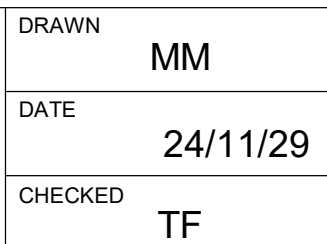

LANSDOWNE 2.0  
 EVENT CENTRE,  
 NORTH SIDE STANDS  
 AND PUBLIC REALM  
 ENHANCEMENTS

1015 Bank st, Ottawa, ON K1S 5J3

## SITE PLAN CONTEXT

SCALE	As indicated	DWG. NO.	NS-A1-001
PROJ. NO.	2008.3		

- GENERAL NOTES:
1. ALL EXTERIOR LIGHTING SHALL BE DIRECTED ONTO THE SITE AND SHALL NOT INFRINGE UPON ADJACENT PROPERTIES
  2. ALL ROOF TOP MECHANICAL UNITS SHALL BE SCREENED FROM GRADE VIEW AND BE LOCATED BEHIND THE BUILDING'S PARAPET
  3. ALL STRUCTURAL DESIGN ARE TO BE APPROVED BY THE STRUCTURAL ENGINEER FOR THE PROJECT
  4. ALL DIMENSIONS ARE IN MILLIMETERS UNLESS OTHERWISE NOTED
  5. REFER TO DRAWINGS AND REPORTS PREPARED BY:
    - SITE SERVICING AND GRADING M: WSP
    - LANDSCAPING BY: CSW LANDSCAPE ARCHITECTS
    - ELECTRICAL SERVICES BY: MBII
  6. LOCATION OF WASTE MANAGEMENT AND RECYCLING ENCLOSURES LOCATED ONE LEVEL DOWN OFF OF THE LOADING DOCK
  7. SIGNAGE AND PAVEMENT MARKING SHALL MEET THE CITY OF OTTAWA STANDARDS - ALL SITE SIGNAGE DESIGN IS IN DEVELOPMENT AND WILL COMPLY TO CODE AND AUTHORITY HAVING JURISDICTION REQUIREMENTS
  8. SNOW REMOVAL OPERATIONS ARE TO BE COORDINATED WITH EVENT CENTRE. SNOW IS TO BE TRANSFERRED TO GREAT LAWN FOR SUBSEQUENT OFF-SITE REMOVAL
  9. PROPERTY INFORMATION DERIVED FROM STANTEC SITE SURVEY ISSUED ON OCTOBER 23, 2024

1 NS CONTEXT SITE PLAN  
1 : 500