



STAMP

5 2024-12-23 ISSUED FOR SPCA
4 2024-12-20 ISSUED FOR BUILDING PERMIT
REV DATE ISSUE

NOTES

1. OWNERSHIP OF THE COPYRIGHT OF THE DESIGN AND THE WORKS EXECUTED FROM THE DESIGN REMAINS WITH CSV ARCHITECTS, AND MAY NOT BE REPRODUCED IN ANY FORM WITHOUT THE WRITTEN CONSENT OF CSV ARCHITECTS.
2. THE DRAWINGS, PRESENTATIONS AND SPECIFICATIONS AS INSTRUMENTS OF SERVICE ARE AND SHALL REMAIN THE PROPERTY OF CSV ARCHITECTS. THEY ARE NOT TO BE USED BY THE CLIENT ON OTHER PROJECTS OR ON EXTENSIONS TO THIS PROJECT WITHOUT THE WRITTEN CONSENT OF CSV ARCHITECTS.
3. THIS DRAWING IS TO BE READ IN CONJUNCTION WITH ALL OTHER PROJECT DRAWINGS AND SPECIFICATIONS.
4. DO NOT SCALE DRAWINGS. CONTRACTOR SHALL BE RESPONSIBLE TO VERIFY DIMENSIONS ON SITE.
5. ALL WORK SHALL BE IN ACCORDANCE WITH THE ONTARIO BUILDING CODE AND ALL SUPPLEMENTS AND APPLICABLE MUNICIPAL REGULATIONS.

CLIENT

OTTAWA COMMUNITY HOUSING
OTTAWA
ONTARIO, CANADA

PROJECT

OCH SOMERSET ST. E214 SOMERSET ST. E, OTTAWA,
ON.

TITLE

ROOF PLANPROJECT NO: 2022 - 2470
DRAWN: DF
APPROVED: AL, JS
SCALE: As indicated
DATE PRINTED: 12/23/2024 2:16:52 PM

REV DRAWING NO.

5

A206

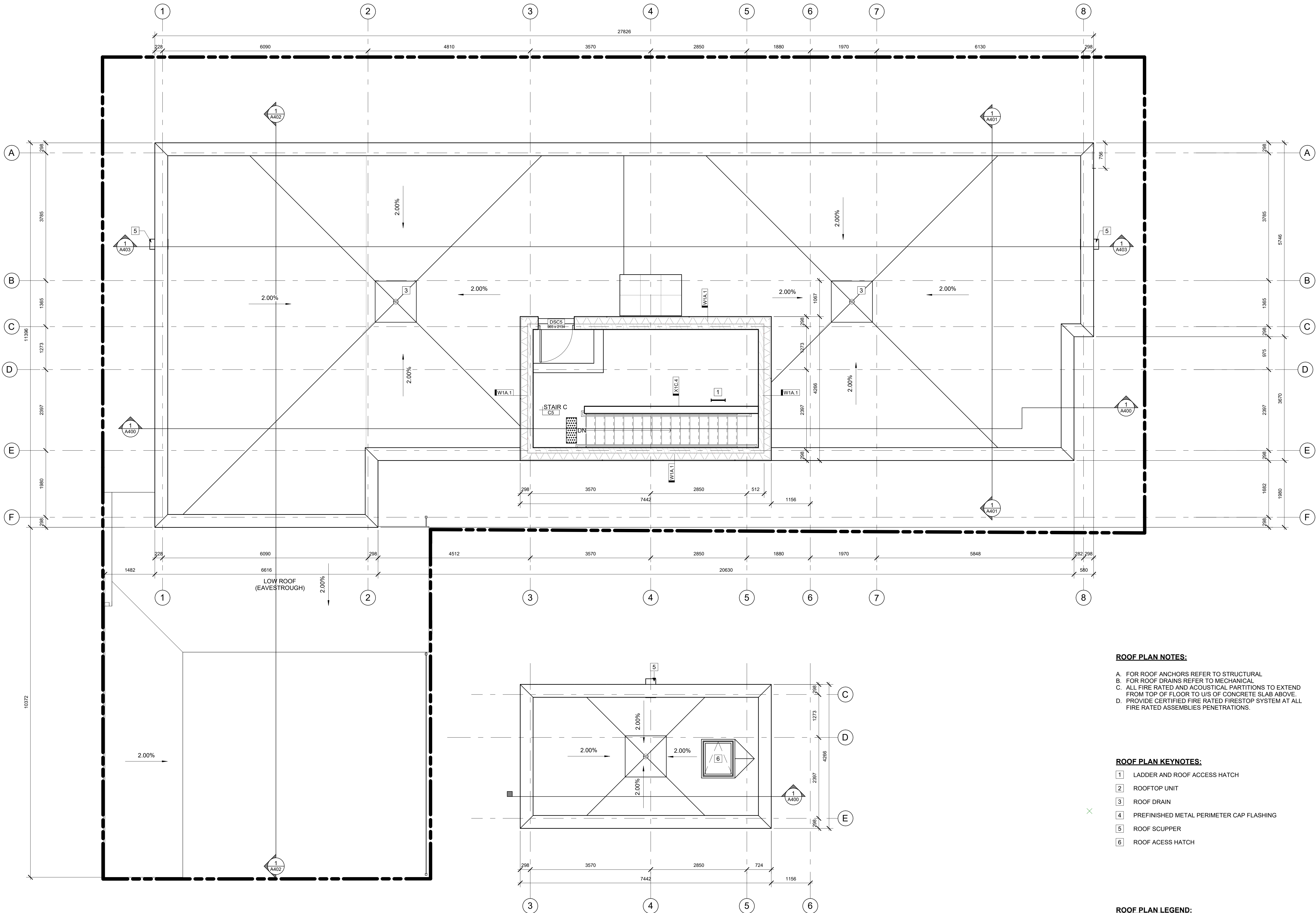

1 MAIN ROOF AND ROOF ACCESS STAIR PLAN

A206

1:50

2 UPPER ROOF PLAN

A206

1:50

ROOF PLAN NOTES:

- A. FOR ROOF ANCHORS REFER TO STRUCTURAL
- B. FOR ROOF DRAINS REFER TO MECHANICAL
- C. ALL FIRE RATED AND ACOUSTICAL PARTITIONS TO EXTEND FROM TOP OF FLOOR TO U/S OF CONCRETE SLAB ABOVE.
- D. PROVIDE CERTIFIED FIRE RATED FIRESTOP SYSTEM AT ALL FIRE RATED ASSEMBLIES PENETRATIONS.

ROOF PLAN KEYNOTES:

- 1 LADDER AND ROOF ACCESS HATCH
- 2 ROOFTOP UNIT
- 3 ROOF DRAIN
- 4 PREFINISHED METAL PERIMETER CAP FLASHING
- 5 ROOF SCUPPER
- 6 ROOF ACCESS HATCH

ROOF PLAN LEGEND:

- ⊗ ROOF DRAIN PER MECHANICAL