#23-032

O'CONNOR

110 O'CONNOR, OTTAWA, ONTARIO

A MIXED USE TOWER WITH COMMERCIAL GROUND FLOOR AND RSIDENTIAL UPPER FLOORS COMPRISING 413 RESIDENTIAL UNITS.

THE STRUCTURE IS OF REINFORCED CONCRETE WITH A FIRE RESISTANCE RATING OF 2 HOURS BETWEEN FLOORS AND 2 HOURS BETWEEN UNITS.

THE STRUCTURE IS 26 STOREYS TALL INCLUDING A MECHANICAL PENTHOUSE, FOR A TOTAL OF 78.8 m.

PROJECT CONTACT LIST

CLIENT
GROUPE MACH
630, SAINT-PAUL WEST ST. # 600
MONTRÉAL (QC) H3C 1L9
514 374-6224

ARCHITECT
GEIGER & HUOT ARCHITECTS
424 GUY ST. #101
MONTRÉAL (QC) H3J 1S6
514 935-3338

PLANNER
FOTENN PLANNING AND URBAN DESIGN
420 O'CONNOR STREET
OTTAWA (ON) K2P 1W4
613.730.5709

STRUCTURAL
L2C EXPERTS CONSEILS
4710, ST-AMBROISE ST # 103
MONTREAL (QC) H4C 2C7
514 379-4999

MECHANICAL & ÉLECTRICAL
MEP EXPERTS CONSEILS
1920, BOURASSA,
ST-HYACINTHE (QC) J2S 1R6
514 795-1257

CIVIL ENGINEER
ÉQUIPE LAURENCE INGÉNIERIE CIVILE
117 LÉPINE AVE #202,
GATINEAU (QC) J8L 3G1
819 303-2700

LANSCAPE
SITE FORM
jonathan.loschmann@siteform.ca
613-796-4537

DESIGN
GAUVREAU DESIGN
2015 GILFORD
MONTRÉAL (QC) H2H 1H2
514 596 0005

SURVEYOR
ANNIS O'SULLIVAN VOLLEBEKK LTD.
14 CONCOURSE GATE # 500
NEPEAN, ON. K2E 7S6
613-727-0850

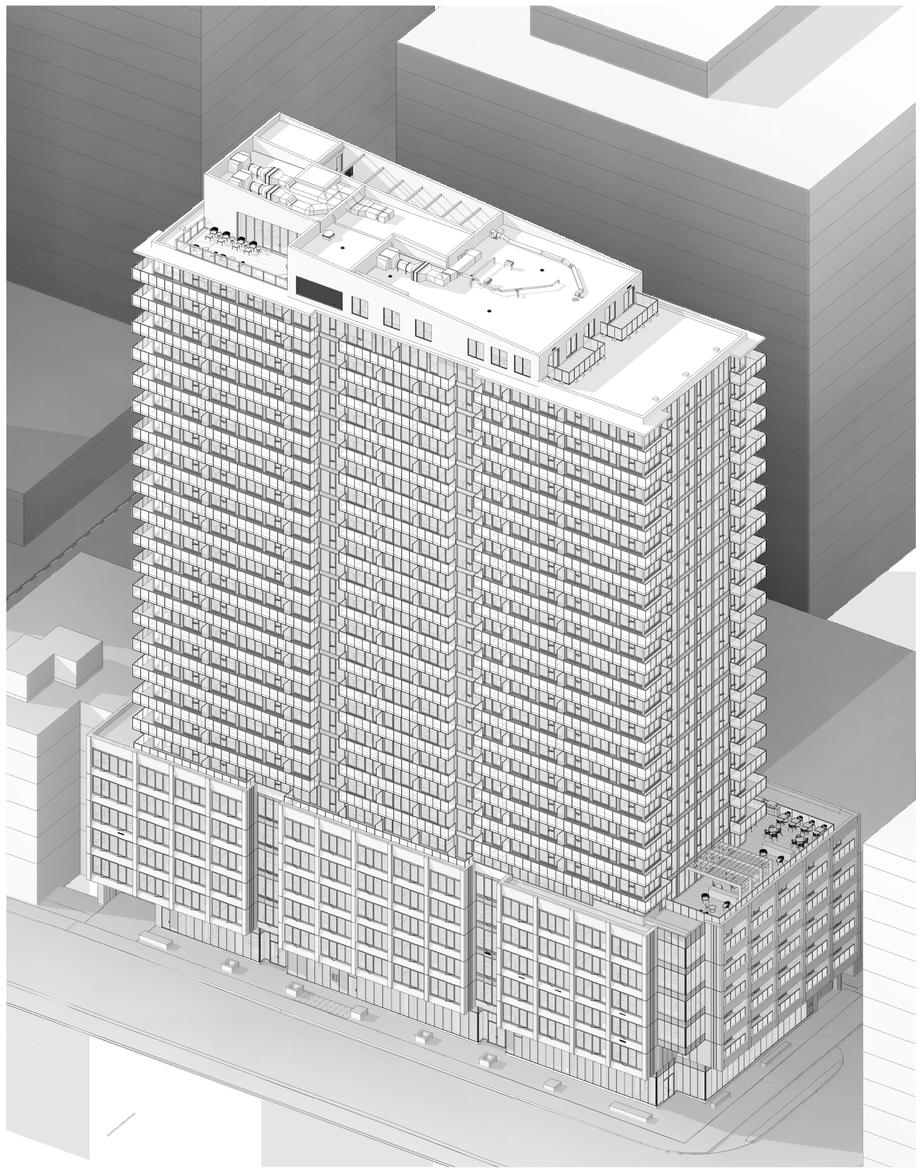

PAGE LIST

PAGE #	PAGE NAME	DESCRIPTION	DATE
A-000	TITLE PAGE	REVISION 01	21 FEB 2025
A-001	IMPLANTATION PLAN	REVISION 01	21 FEB 2025
A-002	PROJECT LOCATION, FIRE HYDRANT PLAN, OCCUPANCY LOAD AND ONTARIO BUILDING CODE DATA MATRIX	ISSUED FOR PERMIT	29 NOV 2024
A-003	GFT AND STATS	ISSUED FOR PERMIT	29 NOV 2024
A-010	AREA PLANS	ISSUED FOR PERMIT	29 NOV 2024
A-011	AREA PLANS	ISSUED FOR PERMIT	29 NOV 2024
A-012	AREA PLANS	ISSUED FOR PERMIT	29 NOV 2024
A-013	RESIDENTIAL ROOM SIZES	ISSUED FOR PERMIT	29 NOV 2024
A-014	RESIDENTIAL ROOM SIZES	ISSUED FOR PERMIT	29 NOV 2024
A-100	3RD BASEMENT PLAN	REVISION 01	21 FEB 2025
A-101	2ND BASEMENT PLAN	REVISION 01	21 FEB 2025
A-102	1ST BASEMENT PLAN	REVISION 01	21 FEB 2025
A-103	GROUND FLOOR PLAN	ISSUED FOR PERMIT	29 NOV 2024
A-104	2ND FLOOR PLAN	ISSUED FOR PERMIT	29 NOV 2024
A-104-A	2ND FLOOR PLAN - A	ISSUED FOR PERMIT	29 NOV 2024
A-104-B	2ND FLOOR PLAN - B	ISSUED FOR PERMIT	29 NOV 2024
A-105	3RD FLOOR PLAN	ISSUED FOR PERMIT	29 NOV 2024
A-105-A	3RD FLOOR PLAN - A	ISSUED FOR PERMIT	29 NOV 2024
A-105-B	3RD FLOOR PLAN - B	ISSUED FOR PERMIT	29 NOV 2024
A-106	4TH-5TH FLOOR PLAN	ISSUED FOR PERMIT	29 NOV 2024
A-106-A	4TH-5TH FLOOR PLAN - A	ISSUED FOR PERMIT	29 NOV 2024
A-106-B	4TH-5TH FLOOR PLAN - B	ISSUED FOR PERMIT	29 NOV 2024
A-108	6TH FLOOR PLAN	ISSUED FOR PERMIT	29 NOV 2024
A-108-A	6TH FLOOR PLAN - A	ISSUED FOR PERMIT	29 NOV 2024
A-108-B	6TH FLOOR PLAN - B	ISSUED FOR PERMIT	29 NOV 2024
A-109	7TH FLOOR PLAN	ISSUED FOR PERMIT	29 NOV 2024
A-109-A	7TH FLOOR PLAN - A	ISSUED FOR PERMIT	29 NOV 2024
A-109-B	7TH FLOOR PLAN - B	ISSUED FOR PERMIT	29 NOV 2024
A-110	8TH FLOOR PLAN	ISSUED FOR PERMIT	29 NOV 2024
A-110-A	8TH FLOOR PLAN - A	ISSUED FOR PERMIT	29 NOV 2024
A-110-B	8TH FLOOR PLAN - B	ISSUED FOR PERMIT	29 NOV 2024
A-111	9TH -10TH FLOOR PLAN	ISSUED FOR PERMIT	29 NOV 2024
A-111-A	9TH-10TH FLOOR PLAN - A	ISSUED FOR PERMIT	29 NOV 2024
A-111-B	9TH-10TH FLOOR PLAN - B	ISSUED FOR PERMIT	29 NOV 2024
A-113	11TH -18TH FLOOR PLAN	ISSUED FOR PERMIT	29 NOV 2024
A-113-A	11TH-18TH FLOOR PLAN - A	ISSUED FOR PERMIT	29 NOV 2024
A-113-B	11TH-18TH FLOOR PLAN - B	ISSUED FOR PERMIT	29 NOV 2024
A-126	25TH - 24TH FLOOR PLAN	ISSUED FOR PERMIT	29 NOV 2024
A-126-A	25TH-24TH FLOOR PLAN - A	ISSUED FOR PERMIT	29 NOV 2024
A-126-B	25TH-24TH FLOOR PLAN - B	ISSUED FOR PERMIT	29 NOV 2024
A-127	25TH FLOOR PLAN	ISSUED FOR PERMIT	29 NOV 2024
A-127-A	25TH FLOOR PLAN - A	ISSUED FOR PERMIT	29 NOV 2024
A-127-B	25TH FLOOR PLAN - B	ISSUED FOR PERMIT	29 NOV 2024
A-128	ROOF PLAN	ISSUED FOR PERMIT	29 NOV 2024
A-128-A	ROOF PLAN - A	ISSUED FOR PERMIT	29 NOV 2024
A-128-B	ROOF PLAN - B	ISSUED FOR PERMIT	29 NOV 2024
A-135	MECHANICAL PENTHOUSE PLAN	ISSUED FOR PERMIT	29 NOV 2024
A-150	3RD BASEMENT CEILING PLAN	ISSUED FOR PERMIT	29 NOV 2024
A-151	2ND BASEMENT CEILING PLAN	ISSUED FOR PERMIT	29 NOV 2024
A-152	BASEMENT CEILING PLAN	ISSUED FOR PERMIT	29 NOV 2024
A-153	GROUND FLOOR CEILING PLAN	ISSUED FOR PERMIT	29 NOV 2024
A-154	2ND FLOOR CEILING PLAN	ISSUED FOR PERMIT	29 NOV 2024
A-155	3RD FLOOR CEILING PLAN	ISSUED FOR PERMIT	29 NOV 2024
A-156	4TH-5TH FLOOR CEILING PLAN	ISSUED FOR PERMIT	29 NOV 2024
A-158	6TH FLOOR CEILING PLAN	ISSUED FOR PERMIT	29 NOV 2024
A-159	7TH FLOOR CEILING PLAN	ISSUED FOR PERMIT	29 NOV 2024
A-160	8TH FLOOR CEILING PLAN	ISSUED FOR PERMIT	29 NOV 2024
A-161	9TH-10TH FLOOR CEILING PLAN	ISSUED FOR PERMIT	29 NOV 2024
A-163	11TH-18TH FLOOR CEILING PLAN	ISSUED FOR PERMIT	29 NOV 2024
A-175	25TH-24TH FLOOR CEILING PLAN	ISSUED FOR PERMIT	29 NOV 2024
A-177	25TH FLOOR CEILING PLAN	ISSUED FOR PERMIT	29 NOV 2024
A-178	ROOF CEILING PLAN	ISSUED FOR PERMIT	29 NOV 2024
A-180	STRUCTURAL PLAN - 3RD BASEMENT	ISSUED FOR PERMIT	29 NOV 2024
A-181	STRUCTURAL PLAN- 2ND BASEMENT	ISSUED FOR PERMIT	29 NOV 2024
A-182	STRUCTURAL PLAN - BASEMENT	ISSUED FOR PERMIT	29 NOV 2024
A-183	STRUCTURAL PLAN - GROUND FLOOR	ISSUED FOR PERMIT	29 NOV 2024
A-184	STRUCTURAL PLAN - 2ND FLOOR	ISSUED FOR PERMIT	29 NOV 2024
A-185	STRUCTURAL PLAN - 3RD - 6TH FLOOR	ISSUED FOR PERMIT	29 NOV 2024
A-186	STRUCTURAL PLAN - 7TH FLOOR	ISSUED FOR PERMIT	29 NOV 2024
A-187	STRUCTURAL PLAN - 8TH-25TH FLOOR	ISSUED FOR PERMIT	29 NOV 2024
A-188	STRUCTURAL PLAN - ROOF	ISSUED FOR PERMIT	29 NOV 2024
A-189	STRUCTURAL PLAN - MECHANICAL PENTHOUSE	ISSUED FOR PERMIT	29 NOV 2024
A-190	FIRE RESISTANCE PLANS	ISSUED FOR PERMIT	29 NOV 2024
A-191	FIRE RESISTANCE PLANS	ISSUED FOR PERMIT	29 NOV 2024
A-192	FIRE RESISTANCE PLANS	ISSUED FOR PERMIT	29 NOV 2024
A-200	ELEVATIONS	ISSUED FOR PERMIT	29 NOV 2024
A-201	ELEVATIONS	ISSUED FOR PERMIT	29 NOV 2024
A-300	SECTIONS	ISSUED FOR PERMIT	29 NOV 2024
A-301	SECTIONS	ISSUED FOR PERMIT	29 NOV 2024
A-400	STAIR DETAILS	ISSUED FOR PERMIT	29 NOV 2024
A-401	STAIR PLANS - S1	ISSUED FOR PERMIT	29 NOV 2024
A-402	STAIR PLANS - S2	ISSUED FOR PERMIT	29 NOV 2024
A-403	STAIR SECTIONS	ISSUED FOR PERMIT	29 NOV 2024
A-404	STAIR PLANS	ISSUED FOR PERMIT	29 NOV 2024
A-405	STAIR PLANS	ISSUED FOR PERMIT	29 NOV 2024
A-500	DETAILS - FIRE RESSTANCE	ISSUED FOR PERMIT	29 NOV 2024
A-501	DETAILS - TYPICAL WALL AND FLOOR COMPOSITIONS	ISSUED FOR PERMIT	29 NOV 2024
A-502	DETAILS - TYPICAL ROOF DETAILS	ISSUED FOR PERMIT	29 NOV 2024
A-503	DETAILS - TYPICAL LANDSCAPE COMPOSITIONS	ISSUED FOR PERMIT	29 NOV 2024
A-504	DETAILS - FLOORS, PLINTHES AND FOUNDATIONS	ISSUED FOR PERMIT	29 NOV 2024
A-505	DETAILS - SILLS, FRAMES AND ACCOUSTIC PERFORMANCE	ISSUED FOR PERMIT	29 NOV 2024
A-506	DEAILS - CEILINGS AND BULKHEADS	ISSUED FOR PERMIT	29 NOV 2024
A-507	DETAILS - SOFFITS, ROOFS AND PARAPETS	ISSUED FOR PERMIT	29 NOV 2024
A-508	DETAILS	ISSUED FOR PERMIT	29 NOV 2024
A-509	DETAILS	ISSUED FOR PERMIT	29 NOV 2024
A-510	DETAILS	ISSUED FOR PERMIT	29 NOV 2024
A-511	DETAILS	ISSUED FOR PERMIT	29 NOV 2024
A-512	DETAILS	ISSUED FOR PERMIT	29 NOV 2024
A-513	DETAILS	ISSUED FOR PERMIT	29 NOV 2024
A-514	DETAILS	ISSUED FOR PERMIT	29 NOV 2024
A-515	DETAILS	ISSUED FOR PERMIT	29 NOV 2024
A-600	PUNCH WINDOW SCHEDULE	ISSUED FOR PERMIT	29 NOV 2024
A-601	WINDOW WALL SCHEDULE	ISSUED FOR PERMIT	29 NOV 2024
A-602	WINDOW WALL SCHEDULE	ISSUED FOR PERMIT	29 NOV 2024
A-603	WINDOW WALL SCHEDULE	ISSUED FOR PERMIT	29 NOV 2024
A-604	WINDOW WALL SCHEDULE	ISSUED FOR PERMIT	29 NOV 2024
A-605	WINDOW WALL SCHEDULE	ISSUED FOR PERMIT	29 NOV 2024
A-606	WINDOW WALL SCHEDULE	ISSUED FOR PERMIT	29 NOV 2024
A-607	WINDOW WALL SCHEDULE	ISSUED FOR PERMIT	29 NOV 2024
A-608	WINDOW WALL SCHEDULE	ISSUED FOR PERMIT	29 NOV 2024
A-609	WINDOW WALL SCHEDULE	ISSUED FOR PERMIT	29 NOV 2024
A-650	CURTAIN WALL SCHEDULE	ISSUED FOR PERMIT	29 NOV 2024
A-651	CURTAIN WALL SCHEDULE	ISSUED FOR PERMIT	29 NOV 2024
A-652	CURTAIN WALL SCHEDULE	ISSUED FOR PERMIT	29 NOV 2024
A-653	CURTAIN WALL SCHEDULE	ISSUED FOR PERMIT	29 NOV 2024
A-654	CURTAIN WALL SCHEDULE	ISSUED FOR PERMIT	29 NOV 2024
A-655	CURTAIN WALL SCHEDULE	ISSUED FOR PERMIT	29 NOV 2024
A-700	DOOR TYPES	ISSUED FOR PERMIT	29 NOV 2024
A-710	DOOR HARDWARE SCHEDULE	ISSUED FOR PERMIT	29 NOV 2024
A-711	DOOR HARDWARE SCHEDULE	ISSUED FOR PERMIT	29 NOV 2024
A-800	BATHROOM TYPES	ISSUED FOR PERMIT	29 NOV 2024
A-801	BATHROOM TYPES	ISSUED FOR PERMIT	29 NOV 2024
A-802	BATHROOM TYPES	ISSUED FOR PERMIT	29 NOV 2024
A-803	BATHROOM TYPES	ISSUED FOR PERMIT	29 NOV 2024
A-804	BATHROOM ROM ELEVATIONS	ISSUED FOR PERMIT	29 NOV 2024
A-810	KITCHEN TYPES	ISSUED FOR PERMIT	29 NOV 2024
A-811	KITCHEN TYPES	ISSUED FOR PERMIT	29 NOV 2024
A-900	WALL TYPES	ISSUED FOR PERMIT	29 NOV 2024

GeigerHuot
architectes

424, rue Guy, bureau 104, Montreal, QC, H3J 1S6
tel. 514 - 935 - 3338 fax. 514 - 935 - 3375
info@geigerhuot.com

GENERAL NOTES:

Do not measure directly on the plans.

All dimensions and general conditions are to be verified before the begining of work.

Never proceed with uncertainty.

This drawing must be read conjointly with the architectural specifications as well as the general notes.

GEIGER HUOT ARCHITECTES, ORDRE DES ARCHITECTES DU QUÉBEC, ERIC HUOT, LICENCE 5327, Eric Huot

Stamp

MACH

GROUPE MACH
630 rue Saint Paul, Suite 600
Montreal, QC, H3C 1L9
Tel: 514-374-6224, Fax: 514-374-5561

Client

PROJECT NORTH

GEOGRAPHIC NORTH

REVISIONS		
#	DESCRIPTION	DATE
1	ISSUED FOR PERMIT	29 NOV 2024
2	REVISION 01	21 FEB 2025

2024.09.13	POUR COORDINATION	O.P.
2024.09.16	POUR COORDINATION	O.P.
2024.09.27	POUR COORDINATION	O.P.
2024.10.04	POUR COORDINATION	O.P.
2024.10.28	POUR COORDINATION	O.P.
2024.11.12	POUR COORDINATION	O.P.
2024.11.19	POUR COORDINATION	O.P.
2024.11.29	ISSUED FOR PERMIT	O.P.
2025.02.21	REVISION 01	O.P.

Revision

LAURENCE INGÉNIERIE CIVILE

Civil Engineer

L2C

Structural Engineer

GROUPE cma SERVICES D'INGÉNIERIE

Mecanical/Electrical Engineer

siteform

Landscape Architect

GAUVREAU DESIGN

Interior Designer

110 O'CONNOR

O'CONNOR STREET
OTTAWA, ONTARIO

Sheet name :

TITLE PAGE

scale :	1 : 50	dawn by :	E.H.
date :	date	approuved by :	E.H.
folder :	23-032	drawing :	A-000

2025-02-21 9:49:54 PM

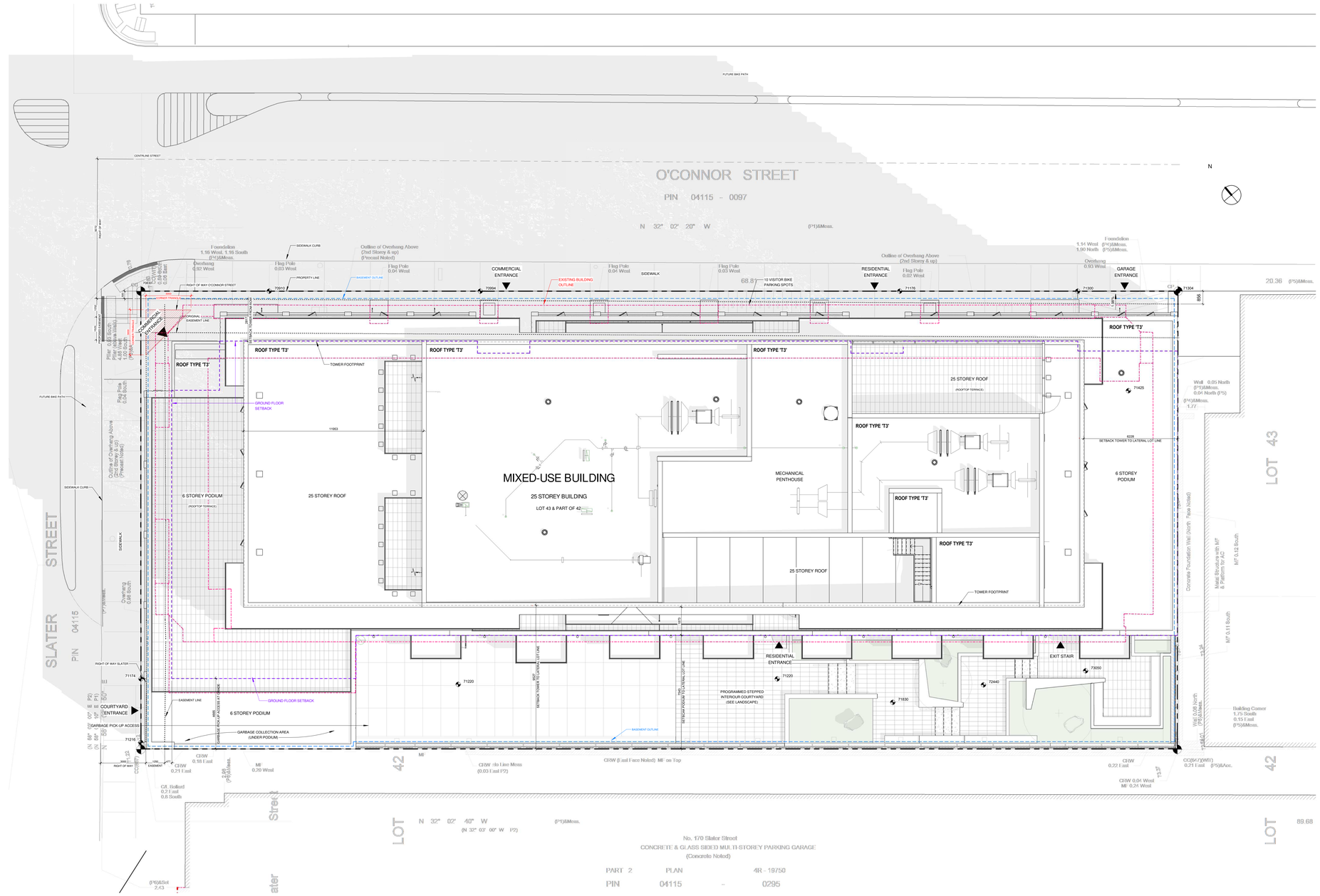

1 A-001 IMPLANTATION PLAN

1 : 100

SYMBOLS

Room name 101	ROOM NAME AND NUMBER
101	DOOR NUMBER
W	WINDOW TYPE
	TYPE OF CLADDING
Sa6	INTERIOR WALL TYPE
X	EXTERIOR WALL TYPE
10000	ELEVATION REFERENCE
B-00000	CONCRETE ELEVATION
F-00000	ELEVATION OF FINISHED FLOOR
1 A-101	EXTERIOR ELEVATION REFERENCE
2 A101	INTERIOR ELEVATION REFERENCE
1 A-101	SECTION REFERENCE
1 A-101	DETAIL REFERENCE

GENERAL

BUILDING	CNB 2015
1. OCCUPANCY	GROUPE C (RESIDENTIAL)
2. TYPEOF CONSTRUCTION	NON COMBUSTIBLE
3. BUILDING HEIGHT	26 STOREYS
4. CNB CLASSIFICACION	SECTION 3.2.2.-
5. SPRINKLERED	YES

DENSITY

LOT AREA		2094.4 m^2		
DENSITY COEFFICIENT:				
GROSS BUILT AREA	=	33 959.5 m^2	=	16.2
LOT AREA		2094.4 m^2		

SITE COVERAGE

LOT AREA		2092.4 m^2			
IMPLANTATION AREA		1494.0 m^2			
IMPLANTATION AREA	x 100%	=	1494.0m^2	x 100%	= 71.4%
LOT AREA			2092.4 m^2		

PARKING

2 21-FEB-2025

TOTAL VISITOR PARKING SPOTS REQUIRED :	0
TOTAL PARKING SPOTS OFFERED	59
ELECTRIC PARKING SPOTS	X
VISITOR PARKING SPOTS	0
ACCESSIBLE PARKING SPOTS	1
SMALL CAR	10
TOTAL BIKE PARKING SPOTS REQUIRED : 0.5 x 413 =	207
TOTAL BIKE PARKING SPOTS OFFERED	310
INSIDE BIKE PARKING SPOTS	300
OUTSIDE VISITOR BIKE PARKING SPOTS	10

LOCKERS

PRIVATE ROOM LOCKERS	36
REGULAR LOCKERS	383
TOTAL LOCKERS	419

AMENITY AREA

TOTAL AMENITY AREA REQUIRED : 6 m^2 x 413 =	2 478 m^2
TOTAL AMENITY AREA OFFERED	4 722 m^2
BALCONY AREA	3 430 m^2
COMMON SPACE (MIN. 3 m^2 / UNIT)	1 343 m^2

GeignerHuot
architectes

424, rue Guy, bureau 104, Montreal, QC, H3J 1S6
tel. 514 - 935 - 3338 fax. 514 - 935 - 3375
info@geigerhuot.com

GENERAL NOTES:

Do not measure directly on the plans.

All dimensions and general conditions are to be verified before the begining of work.

Never proceed with uncertainty.

This drawing must be read conjointly with the architectural specifications as well as the general notes.

GEIGER HUOT ARCHITECTES, ASSOCIATION OF ARCHITECTS, ONTARIO, ERIC HUOT LICENCE 5327, Eric Huot

Stamp

MACH

GROUPE MACH
630 rue Saint Paul, Suite 600
Montreal, QC, H3C 1L9
Tel: 514-374-6224, Fax: 514-374-5561

Client

PROJECT NORTH GEOGRAPHIC NORTH

REVISIONS		
#	DESCRIPTION	DATE
1	ISSUED FOR PERMIT	29 NOV 2024
2	REVISION 01	21 FEB 2025

2024.09.13	POUR COORDINATION	O.P.
2024.09.18	POUR COORDINATION	O.P.
2024.09.27	POUR COORDINATION	O.P.
2024.10.04	POUR COORDINATION	O.P.
2024.10.28	POUR COORDINATION	O.P.
2024.11.12	POUR COORDINATION	O.P.
2024.11.19	POUR COORDINATION	O.P.
2024.11.29	ISSUED FOR PERMIT	O.P.
2025.02.21	REVISION 01	O.P.

Revision

LAURENCE ARCHITECTES INGÉNIERS CONSEILS

Civil Engineer

LEC

Structural Engineer

GROUPE cme SERVICES D'INGÉNIERIE

Mecanical/Electrical Engineer

siteform

Landscape Architect

GAUVREAU DESIGN

Interior Designer

110 O'CONNOR

O'CONNOR STREET
OTTAWA, ONTARIO

Sheet name :

IMPLANTATION PLAN

scale :	As indicated	dawn by :	E.H.
date :	date	approved by :	E.H.
folder :	23-032	drawing :	A-001

2025-02-21 5:00:08 PM

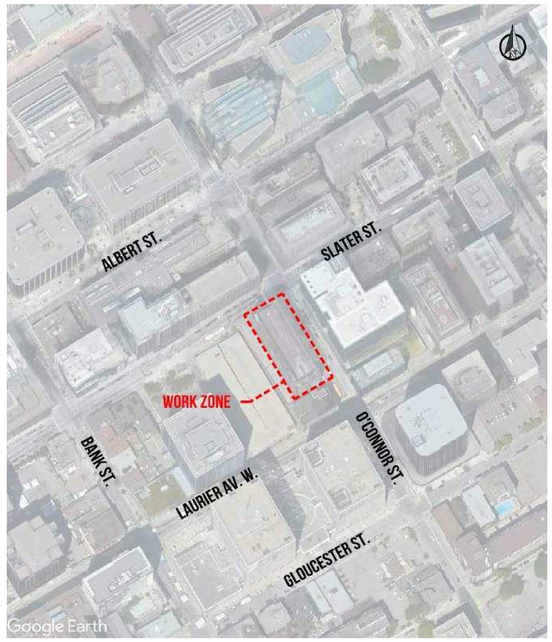

NO SCALE
PLEASE REFER TO CIVIL PAGE **C-201** FOR MORE INFORMATION

PROJECT LOCATION

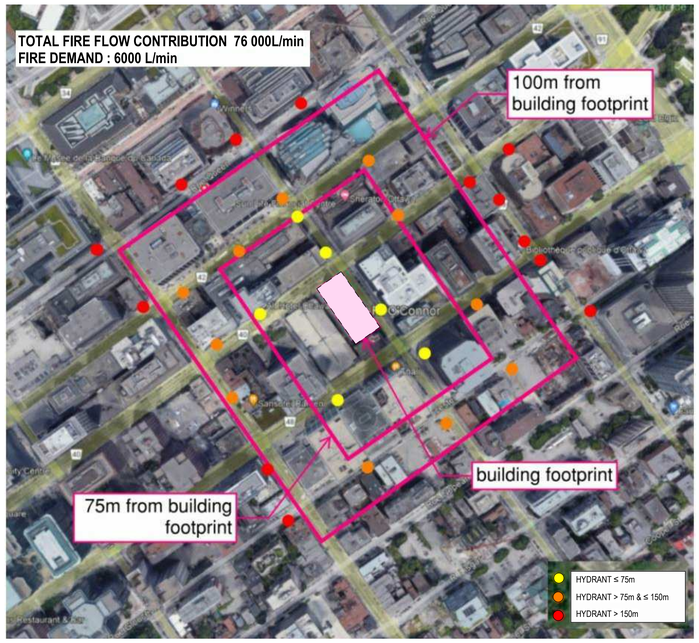

NO SCALE
PLEASE REFER TO CIVIL PAGE **C-206** FOR MORE INFORMATION

FIRE HYDRANT PLAN

110 O'CONNOR				
Occupant load calculation				
ROOM NAME	Area (m²) or # of bedrooms	Occupant type	occupant load factor (m²/pp)	Occupant Load (persons)
PARKING				
Parking Level P3	1985.32	service	46.00	43
Parking Level P2	1985.32	service	46.00	43
Parking Level P1	1964.64	service	46.00	43
Level 1 (Ground Floor)				
Gym	119.12	Gym	9.30	13
Cardio room	45.87	Gym	fixed seats	9
Lobby	56.78	Lobby	6.40	9
Lounge	39.93	lounge	fixed seats	6
Office	27.95	Office	9.30	3
RETAIL (1)	376.62	Retail	3.70	102
RETAIL (2)	286.3	Retail	3.70	77
Level 2 to 26				
Studio	128	Residential	2p/bedroom	256
1 Bedroom unit	183	Residential	2p/bedroom	366
2 Bedroom unit	80	Residential	2p/bedroom	320
3 Bedroom unit	22	Residential	2p/bedroom	132
Level 7				
Outdoor terrace	162.72	lounge	NOTE 3	30
Lounge	130.83	lounge	NOTE 3	30
Leisure room	53.53	billiard room	9.30	6
Level 25				
Co-working	123.5	reading	NOTE 1	50

Level 26				
Outdoor terrace	59.66	lounge	NOTE 2	10
Lounge	48.29	lounge	NOTE 3	30

Total Project Occupant Load				1578
Note 1	limited the occupancy load to maximum 50 person			
Note 2	limited the occupancy load to maximum 10 person			
Note 3	limited the occupancy load to maximum 30 person			

OCCUPANCY LOAD

ZONING TABLE		
Current Zoning	MD S32	
Site Area	2,092.4 m²	
Dwelling Units	413	
Proposed Retail Area	477.1m²	
Hotel Rooms / GFA	-	
In	**REQUIRED**	**PROPOSED**
Setbacks	Min. Front (O'Connor, Slater): None Min. Corner Side (O'Connor): None Min. Interior Side Yard: None Min. Rear Yard: None	Front (O'Connor, Slater): Corner Side (O'Connor): 0m (podium), 6.1m (tower) Interior Side Yard: 0m (podium), 9.5m (tower) Rear Yard: N/A
Ground Floor Height	Minimum: 4.5m	4.73m (commercial), 4.61m (residential)
Glazing Requirement	A minimum of 50% of the surface area of the ground floor façade, measured from the average grade up to a height of 4.5m, facing a public street must be comprised of transparent glazing and active customer or resident entrance access doors	> 90%
Building Height	Maximum (Schedule 32, C6-B): 149.4m – 155.0m	Maximum: 149.4m – 155.0m
Amenity Area 6m² per unit of which 50% is required to be communal	Total = 2748 m² Communal = 1239 m²	Private Amenities: 3398.82 m² Indoor Communal Amenities: 710.28 m² Outdoor Communal Amenities: 633.71 m² Private: 3398.82 m² Communal: 1343.98 m²
Parking Residential: None Visitor: Minimum: 0.1/dwelling unit excluding the first 12 units, up to 30 Retail Store: Non-Residential (500m² or less): None Otherwise: 1.25/100m² of GFA	Residential: 0 spaces Visitor: 30 spaces Retail: 0 spaces **Total: 30 spaces**	Residential total (Garage) Small Cars: 255 spaces Regular Cars 218 spaces Visitor Cars 35 spaces Accessible Cars **Total: 65 spaces**
Bicycle Parking Residential: 0.5/dwelling unit Retail: 1/250m² of GFA 50% can be vertical 25% of residential spaces must be indoors	Residential 207 spaces Retail: 2 spaces **Total: 209 spaces**	Residential total (Garage): 298 spaces Exterior: 10 spaces **Total: 309 spaces**

ZONING TABLE
1 : 25

Name of Practice:
Eric Hutt, Architect
GEIGER HUOT Architects
424, rue Guy, Suite 104, Montreal (QC), H3J 1S6.
Tel.(514) 935-3338 Fax. (514) 935-3375.

Name of Project:
110 O'Connor, Ottawa

Location:
110 O'Connor Street – Ottawa, ON.

Date: 11 Novembre 2024

Ontario Building Code Data Matrix Part 3			Building Code Reference [1]
3.00	Building Code Version: O. Reg. 332/12 Last Amendment O. Reg. 451/22		
3.01	Project Type:	☒ New ☐ Addition ☐ Renovation ☐ Change of use ☐ Addition and renovation Description: 26 storeys condominium with 3 levels of basement parking's and 1 level of Mechanical Penthouse.	[A] 1.1.2.
3.02	Major Occupancy Classification:	Occupancy / Use Group C: Residential Occupancies Group A-2: Gym, Lounge and Open Terraces Group E: Commercial space Group F-3: Parking	3.1.2.1.(1)
3.03	Superimposed Major Occupancies:	☐ No ☒ Yes Description: Residential units above a ground floor commercial space and gym and lounge space.	3.2.2.7.
3.04	Building Area (m²) *Insert additional lines as needed*	Description: / Existing / New m2 / Total m2 26 storeys residential towers with 2 commercial suites and several amenity spaces / 0 / 1551.16 / 1551.16 Total / 0 / 1551.16 / 1551.16	[A] 1.4.1.2.
3.05	Gross Area (m²) *Insert additional lines as needed*	Description: / Existing / New m2 / Total m2 Residential spaces only (from Level 01 to 26) / 0 / 22448.4 / 22448.4	[A] 1.4.1.2.
3.06	Mezzanine Area (m²) *Insert additional lines as needed*	Description: / Existing / New m2 / Total m2 N/A / 0 / 0 / 0 / 0 / 0 / 0 / 0 / 0 / 0 / 0 / 0 / 0 Total / 0 / 0 / 0	3.2.1.1.
3.07	Building Height	26 Storeys above grade 76.82 (m) Above grade 3 Storeys below grade	[A] 1.4.1.2. & 3.2.1.1.
3.08	High Building	☐ No ☒ Yes	3.2.6.
3.09	Number of Streets/ Firefighter access	2 street(s)	3.2.2.10. & 3.2.5.
3.10	Building Classification: (Occ and Construction Relative to Occupancy)	3.2.2.42. Group/Div C, Any height, Any Area, Sprinklered	3.2.2.20. - 83.
3.11	Sprinkler System	☒ Required ☐ Not Required Proposed: ☒ entire building ☐ selected compartments ☐ selected floor areas ☐ basement ☐ in lieu of roof rating ☐ none	3.2.1.5. & 3.2.2.17.
3.12	Standpipe System	☐ Not required ☒ Required	3.2.9.
3.13	Fire Alarm System	☒ Required ☐ Not required Proposed: ☒ Single stage ☐ Two stage ☐ None	3.2.4.
3.14	Water Service / Supply is Adequate	☐ No ☒ Yes	
3.15	Construction Type:	Restriction: ☐ Combustible permitted ☒ Non-combustible required Actual: ☐ Combustible ☒ Non-combustible ☐ Combination Heavy Timber Construction: ☒ No ☐ Yes	3.2.2.20. - 83. & 3.2.1.4.
3.16	Importance Category:	☐ Low ☐ Low human occupancy ☐ Post-disaster shelter ☒ Normal ☐ High ☐ Minor storage building ☐ Explosive or hazardous substances ☐ Post-disaster	4.1.2.1.(3) & 14.1.2.1.B
3.17	Seismic Hazard Index:	(I$_E$ Fa Sa (0.2)) = see structural engineer plans Seismic design required for Table 4.1.8.18. items 6 to 21: (I$_E$ Fa Sa (0.2)) ≥ 0.35 or Post-disaster) ☒ No ☐ Yes	4.1.2.1.(3) 4.1.8.18.(2)
3.18	Occupant Load *Insert additional lines as needed*	Floor Level/Area / Occupancy Type / Based On m2/pp) / Occupant Load (Persons) **Please refer to the Occupant Load Calculation table**	3.1.17.
3.19	Barrier-free Design:	X Yes ☐ No Barrier-free design is applied to all entrances of the building, to the parking garage at P1, P2 and P3, locker rooms at P1, P2, and P3, to units, to public spaces/amenity spaces at Levels 1, 7, 25, and roof. There are 15% of barrier-free units (a total of 63 units out of 413 units) distributed from level 2 to level 25.	3.8.
3.20	Hazardous Substances:	☐ Yes X No	3.3.1.2. & 3.3.1.19.
3.21	Required Fire Resistance Ratings	Horizontal Assembly / Rating / Supporting Assembly (H) / Non-combustible in lieu of rating? Floors over basement 2 2 ☒ No ☐ Yes ☐ N/A Floors 2 2 ☒ No ☐ Yes ☐ N/A Mezzanine ☐ No ☐ Yes ☒ N/A Roof ☐ No ☒ Yes ☐ N/A	3.2.2.20. - 83. & 3.2.1.4.
3.22	Spatial Separation *Insert additional lines as needed*	Wall / EBF Area (m²) / L.D. (m) / L/H or H/L / Required FRR (H) / Construction Type Required / Cladding Type Required Slater N / 1525 / 20+ / 3:1 / 0 / ☒ Noncombustible ☐ Noncombustible O'Connor E / 4591 / 20+ / >3:1 / 0 / ☒ Noncombustible ☐ Noncombustible S / 1554 / 0.6.2 / 3:1 / 1.0 / ☒ Noncombustible ☐ Noncombustible W / 4490 / 0.7.5, 9.5 / >3:1 / 1.0 / ☒ Noncombustible ☐ Noncombustible	3.2.3.
3.23	Plumbing Fixture Requirements *Insert additional lines as needed*	Ratio: Male:Female = 50:50 Except as noted otherwise Floor Level/Area / Occupant Load / OBC Reference / Fixtures Required / Fixtures Provided GROUND: Lounge, Office, Gym, Cardio, Courtyard / Limited to 50 total / 3.7.4.3. A. / 2 / 2 7th FLOOR: Lounges and Terrace / Limited to 60 total / 3.7.4.3.A. / 3 / 3 25th FLOOR: Coworking / 50 / 3.7.4.3.A. / 2 / 2 ROOF: Ulan chalet, Terrace / Limited to 50 total / 3.7.4.3.A. / 2 / 2	3.7.4.
3.24	Energy Efficiency:	Compliance Path: Energy Cost Budget Method Climatic Zone: Zone 6A Cold Humid	SB-10 Div 3
3.25	Notes: *Insert additional lines as needed*		

1 *All references are to Division B of the OBC unless preceded by [A] for Division A and [C] for Division C.*

ONTARIO BUILDING CODE DATA MATRIX
1 : 25

GeigerHuot
architectes
424, rue Guy, bureau 104, Montreal, QC, H3J 1S6
tel. 514 . 935 . 3338 fax. 514 . 935 . 3375
info@geigerhuot.com

GENERAL NOTES:

Do not measure directly on the plans.

All dimensions and general conditions are to be verified before the begining of work.

Never proceed with uncertainty.

This drawing must be read conjointly with the architectural specifications as well as the general notes.

GEIGER HUOT ARCHITECTES, ORDRE DES ARCHITECTES DU QUÉBEC, ERIC HUOT, LICENCE 5217, Eric Huot

Stamp

MACH

GROUPE MACH
630 rue Saint Paul, Suite 600
Montreal, QC, H3C 1L9
Tel: 514-374-6224, Fax: 514-374-5561

Client

PROJECT NORTH / GEOGRAPHIC NORTH

REVISIONS		
#	DESCRIPTION	DATE
1	ISSUED FOR PERMIT	29 NOV 2024

2024.09.13	POUR COORDINATION	O.P.
2024.09.18	POUR COORDINATION	O.P.
2024.09.27	POUR COORDINATION	O.P.
2024.10.04	POUR COORDINATION	O.P.
2024.10.28	POUR COORDINATION	O.P.
2024.11.12	POUR COORDINATION	O.P.
2024.11.19	POUR COORDINATION	O.P.
2024.11.29	ISSUED FOR PERMIT	O.P.

Revision

LUCE GÉNIE-CONSEIL INGÉNIERIE CIVILE

Civil Engineer

Structural Engineer

GROUPE cme SERVICES D'INGÉNIERIE

Mecanical/Electrical Engineer

siteform

Landscape Architect

GAUVREAU DESIGN

Interior Designer

110 O'CONNOR

O'CONNOR STREET
OTTAWA, ONTARIO

PROJECT LOCATION, FIRE HYDRANT PLAN, OCCUPANCY LOAD AND ONTARIO BUILDING CODE DATA MATRIX

scale :	As indicated	dawn by :	E.H.
date :	date	approved by :	E.H.
folder :	23-032	drawing :	A-002

Plot: 06 Mar 2025 09:13:13

110 O'CONNOR - GFT TABLE																		
	MECH. / ELEC. / SHAFTS	ELEVATOR SHAFT	LOBBY, RECEP.	MAIL ROOM	GARBAGE	STAIRS	CORRIDOR	AMENITY	JANITOR ROOM	SUBTOTAL	NO. OF FLOOR	TOTAL DEDUCTION		TOTAL GROSS FLOOR		TOTAL GFA (GROSS AREA - DEDUCTION)	
FLOOR LEVEL	m2	m2	m2	m2	m2	m2	m2	m2	m2	m2		ft2	m2	ft2	m2	ft2	m2
GROUND FLOOR	50.66	30.63	56.73	47.02		29.57	93.67	234.30	0.00	542.58	1	5840.28	542.58	13213.33	1227.56	7373.06	684.98
LEVEL 2	8.01	18.70	0.00	0.00	0.00	29.80	115.16	0.00	0.00	171.67	1	1847.84	171.67	15927.88	1479.75	14080.04	1308.08
LEVELS 3 to 6 (x4)	8.01	18.70	0.00	0.00	0.00	29.80	115.16	0.00	0.00	171.67	4	7391.35	686.68	64161.46	5960.80	56770.10	5274.12
LEVEL 7	34.53	18.70	0.00	0.00	0.00	29.89	81.60	203.78	0.00	368.50	1	3966.50	368.50	10538.61	979.07	6572.11	610.57
LEVELS 8 to 24 (x17)	7.80	18.70	0.00	0.00	0.00	29.69	80.79	0.00	0.00	136.98	17	25065.46	2328.66	179088.69	16637.90	154023.23	14309.24
LEVEL 25	8.19	18.70	0.00	0.00	0.00	29.69	128.64	138.11	0.00	323.33	1	3480.29	323.33	10538.93	979.10	7058.64	655.77
ROOF	149.03	18.70	0.00	0.00	0.00	49.44	12.61	63.88	0.00	293.66	1	3160.93	293.66	6303.77	585.64	3142.84	291.98
OTTAWA ZONING GFA											26.00	50752.65	4715.08	299772.68	27849.82	**249020.03**	**23134.74**

Note : Retail uses is calculated based on the Development Charge definition of GFA

GFT TABLE

1 : 25

GROSS AREAS

TYPE	AREA
CIRCULATION	2,316.71 m²
COMMERCIAL	662.92 m²
COMMON SPACES	710.79 m²
ELEVATOR	542.3 m²
PARKING	5,795.01 m²
RENTAL	22,448.4 m²
SHAFT	213.61 m²
STAIRS	880.99 m²
UTILITIES	224.19 m²
	33,794.93 m²

GROSS AREAS - ABOVE GROUND

TYPE	AREA
CIRCULATION	2,316.71 m²
COMMERCIAL	662.92 m²
COMMON SPACES	710.79 m²
ELEVATOR	486.2 m²
RENTAL	22,448.4 m²
SHAFT	208.08 m²
STAIRS	792.49 m²
UTILITIES	224.19 m²
	27,849.78 m²

GROSS AREAS ABOVE GROUND - EFFICIENCY

TYPE	AREA
CIRCULATION	2,316.71 m²
COMMON SPACES	710.79 m²
RENTAL	22,448.4 m²
STAIRS	880.99 m²
UTILITIES	224.19 m²
	26,581.08 m²

TOTAL LEASABLE AREAS

TYPE	NUMBER		AREA
1BD	150	29 ADA	7,506.23 m²
1BD+	33		2,081.34 m²
2BD	80	12 ADA	5,837.33 m²
3BD	22	3 ADA	2,286.94 m²
MICRO STUDIO	64	17 ADA	2,125.92 m²
STUDIO	64	2 UNI	2,610.65 m²
413		63 TOTAL	22,448.4 m²

AMENITY AREA

LEVEL	LOCATION	TYPE	AREA
GROUND FLOOR	COMMON SPACES	FITNESS CENTER	119.74 m²
GROUND FLOOR	COMMON SPACES	LOUNGE	39.93 m²
GROUND FLOOR	COMMON SPACES	CARDIO ROOM	46.68 m²
GROUND FLOOR	COMMON SPACES	OFFICE	27.95 m²
GROUND FLOOR	COMMON SPACES	LOBBY	56.73 m²
GROUND FLOOR	COMMON SPACES	BATHROOM	13.99 m²
LEVEL 7	COMMON SPACES	LOUNGE	130.83 m²
LEVEL 7	COMMON SPACES	LOUNGE	53.53 m²
LEVEL 7	COMMON SPACES	BATHROOM	4.38 m²
LEVEL 7	COMMON SPACES	BATHROOM	15.04 m²
LEVEL 25	COMMON SPACES	CO-WORKING	123.5 m²
LEVEL 25	COMMON SPACES	BATHROOM	14.61 m²
ROOF	COMMON SPACES	URBAN CHALET	48.29 m²
ROOF	COMMON SPACES	BATHROOM	15.59 m²
COMMON SPACES: 14			710.79 m²
GROUND FLOOR	COMMON SPACES EXTERIOR	COURTYARD	411.32 m²
LEVEL 7	COMMON SPACES EXTERIOR	TERRACE	162.72 m²
ROOF	COMMON SPACES EXTERIOR	TERRACE	59.66 m²
COMMON SPACES EXTERIOR: 3			633.71 m²
			1,344.49 m²

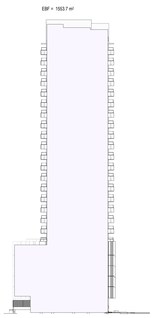

1 A-003 EAST ELEVATION - EBF

1 : 600

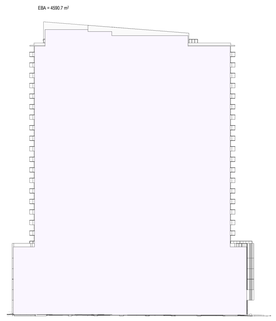

2 A-003 O'CONNOR ELEVATION - EBF

1 : 600

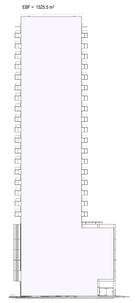

3 A-003 SLATER ELEVATION - EBF

1 : 600

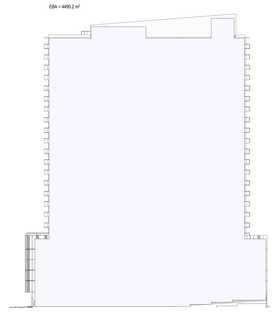

4 A-003 SOUTH ELEVATION - EBF

1 : 600

AREA PER FLOOR

LEVEL	TYPE	AREA
BASEMENT 3	ELEVATOR	18.7 m²
BASEMENT 3	PARKING	1,941.5 m²
BASEMENT 3	STAIRS	29.5 m²
		1,989.69 m²
BASEMENT 2	ELEVATOR	18.7 m²
BASEMENT 2	PARKING	1,937.05 m²
BASEMENT 2	SHAFT	2.76 m²
BASEMENT 2	STAIRS	29.54 m²
		1,988.04 m²
BASEMENT	ELEVATOR	18.7 m²
BASEMENT	PARKING	1,916.47 m²
BASEMENT	SHAFT	2.77 m²
BASEMENT	STAIRS	29.47 m²
		1,967.41 m²
GROUND FLOOR	CIRCULATION	143.68 m²
GROUND FLOOR	COMMERCIAL	662.92 m²
GROUND FLOOR	COMMON SPACES	305.02 m²
GROUND FLOOR	ELEVATOR	18.7 m²
GROUND FLOOR	SHAFT	11.42 m²
GROUND FLOOR	STAIRS	29.57 m²
GROUND FLOOR	UTILITIES	56.26 m²
		1,227.56 m²
LEVEL 2	CIRCULATION	115.16 m²
LEVEL 2	ELEVATOR	18.7 m²
LEVEL 2	RENTAL	1,308.08 m²
LEVEL 2	SHAFT	8.01 m²
LEVEL 2	STAIRS	29.8 m²
		1,479.75 m²
LEVEL 3	CIRCULATION	115.44 m²
LEVEL 3	ELEVATOR	18.7 m²
LEVEL 3	RENTAL	1,318.2 m²
LEVEL 3	SHAFT	8.08 m²
LEVEL 3	STAIRS	29.78 m²
		1,490.2 m²
LEVEL 4	CIRCULATION	115.41 m²
LEVEL 4	ELEVATOR	18.7 m²
LEVEL 4	RENTAL	1,318.25 m²
LEVEL 4	SHAFT	8.08 m²
LEVEL 4	STAIRS	29.8 m²
		1,490.24 m²
LEVEL 5	CIRCULATION	115.4 m²
LEVEL 5	ELEVATOR	18.7 m²
LEVEL 5	RENTAL	1,318.23 m²
LEVEL 5	SHAFT	8.08 m²
LEVEL 5	STAIRS	29.81 m²
		1,490.22 m²
LEVEL 6	CIRCULATION	115.43 m²
LEVEL 6	ELEVATOR	18.7 m²
LEVEL 6	RENTAL	1,318.16 m²
LEVEL 6	SHAFT	8.08 m²
LEVEL 6	STAIRS	29.81 m²
		1,490.18 m²
LEVEL 7	CIRCULATION	81.6 m²
LEVEL 7	COMMON SPACES	203.78 m²
LEVEL 7	ELEVATOR	18.7 m²
LEVEL 7	RENTAL	610.56 m²
LEVEL 7	SHAFT	8.51 m²
LEVEL 7	STAIRS	29.89 m²
LEVEL 7	UTILITIES	26.03 m²
		979.07 m²
LEVEL 8	CIRCULATION	80.79 m²
LEVEL 8	ELEVATOR	18.7 m²
LEVEL 8	RENTAL	841.71 m²
LEVEL 8	SHAFT	7.8 m²
LEVEL 8	STAIRS	29.7 m²
		978.7 m²
LEVEL 9	CIRCULATION	80.79 m²
LEVEL 9	ELEVATOR	18.7 m²
LEVEL 9	RENTAL	841.71 m²
LEVEL 9	SHAFT	7.8 m²
LEVEL 9	STAIRS	29.7 m²
		978.7 m²
LEVEL 10	CIRCULATION	80.79 m²
LEVEL 10	ELEVATOR	18.7 m²
LEVEL 10	RENTAL	841.71 m²
LEVEL 10	SHAFT	7.8 m²
LEVEL 10	STAIRS	29.7 m²
		978.7 m²
LEVEL 11	CIRCULATION	80.79 m²
LEVEL 11	ELEVATOR	18.7 m²
LEVEL 11	RENTAL	841.71 m²
LEVEL 11	SHAFT	7.8 m²
LEVEL 11	STAIRS	29.7 m²
		978.7 m²
LEVEL 12	CIRCULATION	80.79 m²
LEVEL 12	ELEVATOR	18.7 m²
LEVEL 12	RENTAL	841.71 m²
LEVEL 12	SHAFT	7.8 m²
LEVEL 12	STAIRS	29.7 m²
		978.7 m²
LEVEL 13	CIRCULATION	80.79 m²
LEVEL 13	ELEVATOR	18.7 m²
LEVEL 13	RENTAL	841.71 m²
LEVEL 13	SHAFT	7.8 m²
LEVEL 13	STAIRS	29.7 m²
		978.7 m²
LEVEL 14	CIRCULATION	80.79 m²
LEVEL 14	ELEVATOR	18.7 m²
LEVEL 14	RENTAL	841.71 m²
LEVEL 14	SHAFT	7.8 m²
LEVEL 14	STAIRS	29.7 m²
		978.7 m²
LEVEL 15	CIRCULATION	80.79 m²
LEVEL 15	ELEVATOR	18.7 m²
LEVEL 15	RENTAL	841.71 m²
LEVEL 15	SHAFT	7.8 m²
LEVEL 15	STAIRS	29.7 m²
		978.7 m²
LEVEL 16	CIRCULATION	80.79 m²
LEVEL 16	ELEVATOR	18.7 m²
LEVEL 16	RENTAL	841.71 m²
LEVEL 16	SHAFT	7.8 m²
LEVEL 16	STAIRS	29.7 m²
		978.7 m²
LEVEL 17	CIRCULATION	80.79 m²
LEVEL 17	ELEVATOR	18.7 m²
LEVEL 17	RENTAL	841.71 m²
LEVEL 17	SHAFT	7.8 m²
LEVEL 17	STAIRS	29.7 m²
		978.7 m²
LEVEL 18	CIRCULATION	80.79 m²
LEVEL 18	ELEVATOR	18.7 m²
LEVEL 18	RENTAL	841.71 m²
LEVEL 18	SHAFT	7.8 m²
LEVEL 18	STAIRS	29.7 m²
		978.7 m²
LEVEL 19	CIRCULATION	80.79 m²
LEVEL 19	ELEVATOR	18.7 m²
LEVEL 19	RENTAL	841.71 m²
LEVEL 19	SHAFT	7.8 m²
LEVEL 19	STAIRS	29.7 m²
		978.7 m²
LEVEL 20	CIRCULATION	80.79 m²
LEVEL 20	ELEVATOR	18.7 m²
LEVEL 20	RENTAL	841.71 m²
LEVEL 20	SHAFT	7.8 m²
LEVEL 20	STAIRS	29.7 m²
		978.7 m²
LEVEL 21	CIRCULATION	80.76 m²
LEVEL 21	ELEVATOR	18.7 m²
LEVEL 21	RENTAL	841.74 m²
LEVEL 21	SHAFT	7.8 m²
LEVEL 21	STAIRS	29.7 m²
		978.7 m²
LEVEL 22	CIRCULATION	80.79 m²
LEVEL 22	ELEVATOR	18.7 m²
LEVEL 22	RENTAL	841.71 m²
LEVEL 22	SHAFT	7.8 m²
LEVEL 22	STAIRS	29.7 m²
		978.7 m²
LEVEL 23	CIRCULATION	80.79 m²
LEVEL 23	ELEVATOR	18.7 m²
LEVEL 23	RENTAL	841.71 m²
LEVEL 23	SHAFT	7.8 m²
LEVEL 23	STAIRS	29.7 m²
		978.7 m²
LEVEL 24	CIRCULATION	80.79 m²
LEVEL 24	ELEVATOR	18.7 m²
LEVEL 24	RENTAL	841.71 m²
LEVEL 24	SHAFT	7.8 m²
LEVEL 24	STAIRS	29.7 m²
		978.7 m²
LEVEL 25	CIRCULATION	128.64 m²
LEVEL 25	COMMON SPACES	138.11 m²
LEVEL 25	ELEVATOR	18.7 m²
LEVEL 25	RENTAL	655.75 m²
LEVEL 25	SHAFT	8.2 m²
LEVEL 25	STAIRS	29.7 m²
		979.1 m²
ROOF	CIRCULATION	12.61 m²
ROOF	COMMON SPACES	63.88 m²
ROOF	ELEVATOR	18.7 m²
ROOF	RENTAL	291.99 m²
ROOF	SHAFT	7.11 m²
ROOF	STAIRS	49.44 m²
ROOF	UTILITIES	141.91 m²
		585.64 m²
Grand total		33,794.93 m²

UNIT AREAS

NIVEAU	NUMÉRO	TYPE	AREA
LEVEL 2	201	MICRO STUDIO	33.18 m²
LEVEL 2	202	STUDIO	40.53 m²
LEVEL 2	203	STUDIO	40.17 m²
LEVEL 2	204	STUDIO	39.96 m²
LEVEL 2	205	1BD+	69.19 m²
LEVEL 2	206	1BD+	66.87 m²
LEVEL 2	207	1BD	50.45 m²
LEVEL 2	208	1BD	53.61 m²
LEVEL 2	209	1BD	49.12 m²
LEVEL 2	210 ADA	1BD+	59.95 m²
LEVEL 2	211 ADA	1BD+	61.11 m²
LEVEL 2	212 UNI	STUDIO	61.98 m²
LEVEL 2	213	1BD+	63.06 m²
LEVEL 2	214	3BD	101.1 m²
LEVEL 2	215	1BD+	58.91 m²
LEVEL 2	216	STUDIO	40.98 m²
LEVEL 2	217	1BD	64.29 m²
LEVEL 2	218	STUDIO	38.96 m²
LEVEL 2	219	STUDIO	40.14 m²
LEVEL 2	220	STUDIO	40.52 m²
LEVEL 2	221	MICRO STUDIO	33.12 m²
LEVEL 2	222	STUDIO	40.52 m²
LEVEL 2	223	STUDIO	40.17 m²
LEVEL 2	224	STUDIO	40.13 m²
LEVEL 2	225	STUDIO	39.57 m²
LEVEL 2	226	STUDIO	40.53 m²
26			1,308.08 m²
LEVEL 3	301	MICRO STUDIO	33.18 m²
LEVEL 3	302	STUDIO	40.53 m²
LEVEL 3	303	STUDIO	40.17 m²
LEVEL 3	304	STUDIO	39.89 m²
LEVEL 3	305	1BD+	69.19 m²
LEVEL 3	306	1BD+	66.81 m²
LEVEL 3	307	1BD	50.45 m²
LEVEL 3	308	1BD	51.1 m²
LEVEL 3	309	1BD	51.26 m²
LEVEL 3	310 ADA	1BD+	59.95 m²
LEVEL 3	311 ADA	1BD+	61.11 m²
LEVEL 3	312 UNI	STUDIO	61.98 m²
LEVEL 3	313	1BD+	63.09 m²
LEVEL 3	314	3BD	101.11 m²
LEVEL 3	315	1BD+	58.89 m²
LEVEL 3	316	STUDIO	40.98 m²
LEVEL 3	317	2BD	74.82 m²
LEVEL 3	318	STUDIO	38.96 m²
LEVEL 3	319	STUDIO	40.14 m²
LEVEL 3	320	STUDIO	40.53 m²
LEVEL 3	321	MICRO STUDIO	33.17 m²
LEVEL 3	322	STUDIO	40.52 m²
LEVEL 3	323	STUDIO	40.17 m²
LEVEL 3	324	STUDIO	40.13 m²
LEVEL 3	325	STUDIO	39.57 m²
LEVEL 3	326	STUDIO	40.53 m²
26			1,318.2 m²
LEVEL 4	401	MICRO STUDIO	33.18 m²
LEVEL 4	402	STUDIO	40.53 m²
LEVEL 4	403	STUDIO	40.17 m²
LEVEL 4	404	STUDIO	39.96 m²
LEVEL 4	405	1BD+	69.19 m²
LEVEL 4	406	1BD+	66.86 m²
LEVEL 4	407	1BD	50.47 m²
LEVEL 4	408	1BD	53.58 m²
LEVEL 4	409	1BD	48.79 m²
LEVEL 4	410 ADA	1BD+	59.95 m²
LEVEL 4	411 ADA	1BD+	61.11 m²
LEVEL 4	412	1BD+	61.98 m²
LEVEL 4	413	1BD+	63.08 m²
LEVEL 4	414	3BD	101.1 m²
LEVEL 4	415	1BD+	58.91 m²
LEVEL 4	416	STUDIO	40.98 m²
LEVEL 4	417	2BD	74.74 m²
LEVEL 4	418	STUDIO	38.95 m²
LEVEL 4	419	STUDIO	40.14 m²
LEVEL 4	420	STUDIO	40.53 m²
LEVEL 4	421	MICRO STUDIO	33.17 m²
LEVEL 4	422	STUDIO	40.52 m²
LEVEL 4	423	STUDIO	40.17 m²
LEVEL 4	424	STUDIO	40.13 m²
LEVEL 4	425	STUDIO	39.57 m²
LEVEL 4	426	STUDIO	40.52 m²
26			1,318.25 m²
LEVEL 5	501	MICRO STUDIO	33.18 m²
LEVEL 5	502	STUDIO	40.53 m²
LEVEL 5	503	STUDIO	40.17 m²
LEVEL 5	504	STUDIO	39.96 m²
LEVEL 5	505	1BD+	69.19 m²
LEVEL 5	506	1BD+	66.86 m²
LEVEL 5	507	1BD	50.45 m²
LEVEL 5	508	1BD	53.61 m²
LEVEL 5	509	1BD	48.79 m²
LEVEL 5	510 ADA	1BD+	59.95 m²
LEVEL 5	511 ADA	1BD+	61.11 m²
LEVEL 5	512	1BD+	61.98 m²
LEVEL 5	513	1BD+	63.08 m²
LEVEL 5	514	3BD	101.1 m²
LEVEL 5	515	1BD+	58.91 m²
LEVEL 5	516	STUDIO	40.98 m²
LEVEL 5	517	2BD	74.74 m²
LEVEL 5	518	STUDIO	38.95 m²
LEVEL 5	519	STUDIO	40.14 m²
LEVEL 5	520	STUDIO	40.55 m²
LEVEL 5	521	MICRO STUDIO	33.12 m²
LEVEL 5	522	STUDIO	40.52 m²
LEVEL 5	523	STUDIO	40.17 m²
LEVEL 5	524	STUDIO	40.13 m²
LEVEL 5	525	STUDIO	39.57 m²
LEVEL 5	526	STUDIO	40.53 m²
26			1,318.23 m²
LEVEL 6	601	MICRO STUDIO	33.18 m²
LEVEL 6	602	STUDIO	40.53 m²
LEVEL 6	603	STUDIO	40.17 m²
LEVEL 6	604	STUDIO	39.96 m²
LEVEL 6	605	1BD+	69.19 m²
LEVEL 6	606	1BD+	66.86 m²
LEVEL 6	607	1BD	50.43 m²
LEVEL 6	608	1BD	53.59 m²
LEVEL 6	609	1BD	48.79 m²
LEVEL 6	610 ADA	1BD+	59.95 m²
LEVEL 6	611 ADA	1BD+	61.11 m²
LEVEL 6	612	1BD+	61.98 m²
LEVEL 6	613	1BD+	63.08 m²
LEVEL 6	614	3BD	101.1 m²
LEVEL 6	615	1BD+	58.91 m²
LEVEL 6	616	STUDIO	40.98 m²
LEVEL 6	617	2BD	74.74 m²
LEVEL 6	618	STUDIO	38.95 m²
LEVEL 6	619	STUDIO	40.14 m²
LEVEL 6	620	STUDIO	40.53 m²
LEVEL 6	621	MICRO STUDIO	33.11 m²
LEVEL 6	622	STUDIO	40.52 m²
LEVEL 6	623	STUDIO	40.17 m²
LEVEL 6	624	STUDIO	40.13 m²
LEVEL 6	625	STUDIO	39.57 m²
LEVEL 6	626	STUDIO	40.53 m²
26			1,318.16 m²
LEVEL 7	701	2BD	68.64 m²
LEVEL 7	702	2BD	69.69 m²
LEVEL 7	703	2BD	74.04 m²
LEVEL 7	704	1BD	53.44 m²
LEVEL 7	705	1BD	47.61 m²
LEVEL 7	706	1BD	48.89 m²
LEVEL 7	707	1BD	49.84 m²
LEVEL 7	708	1BD	49.59 m²
LEVEL 7	709	MICRO STUDIO	33.34 m²
LEVEL 7	710	MICRO STUDIO	33.17 m²
LEVEL 7	711 ADA	MICRO STUDIO	33.17 m²
LEVEL 7	712	1BD	49.12 m²
12			610.56 m²
LEVEL 8	801	2BD	68.64 m²
LEVEL 8	802	2BD	69.78 m²
LEVEL 8	803	2BD	74.04 m²
LEVEL 8	804	1BD	53.44 m²
LEVEL 8	805	1BD	47.61 m²
LEVEL 8	806	1BD	48.89 m²
LEVEL 8	807	1BD	49.76 m²
LEVEL 8	808 ADA	3BD	104.79 m²
LEVEL 8	809 ADA	2BD	76.59 m²
LEVEL 8	810	1BD	49.76 m²
LEVEL 8	811	1BD	49.59 m²
LEVEL 8	812	MICRO STUDIO	33.61 m²ADA
LEVEL 8	813	MICRO STUDIO	32.91 m²
LEVEL 8	814	MICRO STUDIO	33.17 m²
LEVEL 8	815	1BD	49.14 m²ADA
15			841.71 m²
LEVEL 9	901	2BD	68.64 m²
LEVEL 9	902	2BD	69.78 m²
LEVEL 9	903	2BD	74.04 m²
LEVEL 9	904	1BD	53.44 m²
LEVEL 9	905	1BD	47.61 m²
LEVEL 9	906	1BD	48.89 m²
LEVEL 9	907	1BD	49.76 m²
LEVEL 9	908 ADA	3BD	104.79 m²
LEVEL 9	909 ADA	2BD	76.59 m²
LEVEL 9	910	1BD	49.76 m²
LEVEL 9	911	1BD	49.59 m²
LEVEL 9	912 ADA	MICRO STUDIO	33.61 m²
LEVEL 9	913	MICRO STUDIO	32.91 m²
LEVEL 9	914	MICRO STUDIO	33.17 m²
LEVEL 9	915 ADA	1BD	49.14 m²
15			841.71 m²
LEVEL 10	1001	2BD	68.64 m²
LEVEL 10	1002	2BD	69.78 m²
LEVEL 10	1003	2BD	74.04 m²
LEVEL 10	1004	1BD	53.44 m²
LEVEL 10	1005	1BD	47.61 m²
LEVEL 10	1006	1BD	48.89 m²
LEVEL 10	1007	1BD	49.76 m²
LEVEL 10	1008 ADA	3BD	104.79 m²
LEVEL 10	1009 ADA	2BD	76.59 m²
LEVEL 10	1010	1BD	49.76 m²
LEVEL 10	1011	1BD	49.59 m²
LEVEL 10	1012 ADA	MICRO STUDIO	33.61 m²
LEVEL 10	1013	MICRO STUDIO	32.91 m²
LEVEL 10	1014	MICRO STUDIO	33.17 m²
LEVEL 10	1015 ADA	1BD	49.14 m²
15			841.71 m²
LEVEL 11	1101	2BD	68.64 m²
LEVEL 11	1102	2BD	69.78 m²
LEVEL 11	1103	2BD	74.04 m²
LEVEL 11	1104	1BD	53.44 m²
LEVEL 11	1105	1BD	47.61 m²
LEVEL 11	1106	1BD	48.89 m²
LEVEL 11	1107	1BD	49.76 m²
LEVEL 11	1108	3BD	104.79 m²
LEVEL 11	1109 ADA	2BD	76.59 m²
LEVEL 11	1110	1BD	49.76 m²
LEVEL 11	1111	1BD	49.59 m²
LEVEL 11	1112 ADA	MICRO STUDIO	33.61 m²
LEVEL 11	1113	MICRO STUDIO	32.91 m²
LEVEL 11	1114	MICRO STUDIO	33.17 m²
LEVEL 11	1115 ADA	1BD	49.14 m²
15			841.71 m²
LEVEL 12	1201	2BD	68.64 m²
LEVEL 12	1202	2BD	69.78 m²
LEVEL 12	1203	2BD	74.04 m²
LEVEL 12	1204	1BD	53.44 m²
LEVEL 12	1205	1BD	47.61 m²
LEVEL 12	1206	1BD	48.89 m²
LEVEL 12	1207	1BD	49.76 m²
LEVEL 12	1208	3BD	104.79 m²
LEVEL 12	1209 ADA	2BD	76.59 m²
LEVEL 12	1210	1BD	49.76 m²
LEVEL 12	1211	1BD	49.59 m²
LEVEL 12	1212 ADA	MICRO STUDIO	33.61 m²
LEVEL 12	1213	MICRO STUDIO	32.91 m²
LEVEL 12	1214	MICRO STUDIO	33.17 m²
LEVEL 12	1215 ADA	1BD	49.14 m²
15			841.71 m²
LEVEL 13	1301	2BD	68.64 m²
LEVEL 13	1302	2BD	69.78 m²
LEVEL 13	1303	2BD	74.04 m²
LEVEL 13	1304	1BD	53.44 m²
LEVEL 13	1305	1BD	47.61 m²
LEVEL 13	1306	1BD	48.89 m²
LEVEL 13	1307	1BD	49.76 m²
LEVEL 13	1308	3BD	104.79 m²
LEVEL 13	1309 ADA	2BD	76.59 m²
LEVEL 13	1310	1BD	49.76 m²
LEVEL 13	1311	1BD	49.59 m²
LEVEL 13	1312 ADA	MICRO STUDIO	33.61 m²
LEVEL 13	1313	MICRO STUDIO	32.91 m²
LEVEL 13	1314	MICRO STUDIO	33.17 m²
LEVEL 13	1315	1BD	49.14 m²ADA
15			841.71 m²
LEVEL 14	1401	2BD	68.64 m²
LEVEL 14	1402	2BD	69.78 m²
LEVEL 14	1403	2BD	74.04 m²
LEVEL 14	1404	1BD	53.44 m²
LEVEL 14	1405	1BD	47.61 m²
LEVEL 14	1406	1BD	48.89 m²
LEVEL 14	1407	1BD	49.76 m²
LEVEL 14	1408	3BD	104.79 m²
LEVEL 14	1409 ADA	2BD	76.59 m²
LEVEL 14	1410	1BD	49.76 m²
LEVEL 14	1411	1BD	49.59 m²
LEVEL 14	1412 ADA	MICRO STUDIO	33.61 m²
LEVEL 14	1413	MICRO STUDIO	32.91 m²
LEVEL 14	1414	MICRO STUDIO	33.17 m²
LEVEL 14	1415 ADA	1BD	49.14 m²
15			841.71 m²
LEVEL 15	1501	2BD	68.64 m²
LEVEL 15	1502	2BD	69.78 m²
LEVEL 15	1503	2BD	74.04 m²
LEVEL 15	1504	1BD	53.44 m²
LEVEL 15	1505	1BD	47.61 m²
LEVEL 15	1506	1BD	48.89 m²
LEVEL 15	1507	1BD	49.76 m²
LEVEL 15	1508	3BD	104.79 m²
LEVEL 15	1509 ADA	2BD	76.59 m²
LEVEL 15	1510	1BD	49.76 m²
LEVEL 15	1511	1BD	49.59 m²
LEVEL 15	1512 ADA	MICRO STUDIO	33.61 m²
LEVEL 15	1513	MICRO STUDIO	32.91 m²
LEVEL 15	1514	MICRO STUDIO	33.17 m²
LEVEL 15	1515 ADA	1BD	49.14 m²
15			841.71 m²
LEVEL 16	1601	2BD	68.64 m²
LEVEL 16	1602	2BD	69.78 m²
LEVEL 16	1603	2BD	74.04 m²
LEVEL 16	1604	1BD	53.44 m²
LEVEL 16	1605	1BD	47.61 m²
LEVEL 16	1606	1BD	48.89 m²
LEVEL 16	1607	1BD	49.76 m²
LEVEL 16	1608	3BD	104.79 m²
LEVEL 16	1609 ADA	2BD	76.59 m²
LEVEL 16	1610	1BD	49.76 m²
LEVEL 16	1611	1BD	49.59 m²
LEVEL 16	1612 ADA	MICRO STUDIO	33.61 m²
LEVEL 16	1613	MICRO STUDIO	32.91 m²
LEVEL 16	1614	MICRO STUDIO	33.17 m²
LEVEL 16	1615 ADA	1BD	49.14 m²
15			841.71 m²
LEVEL 17	1701	2BD	68.64 m²
LEVEL 17	1702	2BD	69.78 m²
LEVEL 17	1703	2BD	74.04 m²
LEVEL 17	1704	1BD	53.44 m²
LEVEL 17	1705	1BD	47.61 m²
LEVEL 17	1706	1BD	48.89 m²
LEVEL 17	1707	1BD	49.76 m²
LEVEL 17	1708	3BD	104.79 m²
LEVEL 17	1709 ADA	2BD	76.59 m²
LEVEL 17	1710	1BD	49.76 m²
LEVEL 17	1711	1BD	49.59 m²
LEVEL 17	1712 ADA	MICRO STUDIO	33.61 m²
LEVEL 17	1713	MICRO STUDIO	32.91 m²
LEVEL 17	1714	MICRO STUDIO	33.17 m²
LEVEL 17	1715 ADA	1BD	49.14 m²
15			841.71 m²
LEVEL 18	1801	2BD	68.64 m²
LEVEL 18	1803	2BD	74.04 m²
LEVEL 18	1804	1BD	53.44 m²
LEVEL 18	1805	1BD	47.61 m²
LEVEL 18	1806	1BD	48.89 m²
LEVEL 18	1807	1BD	49.76 m²
LEVEL 18	1808	3BD	104.79 m²
LEVEL 18	1809	2BD	76.59 m²
LEVEL 18	1810 ADA	1BD	49.76 m²
LEVEL 18	1811	1BD	49.59 m²
LEVEL 18	1812	2BD	69.78 m²
LEVEL 18	1812 ADA	MICRO STUDIO	33.61 m²
LEVEL 18	1813	MICRO STUDIO	32.91 m²
LEVEL 18	1814	MICRO STUDIO	33.17 m²
LEVEL 18	1815	1BD	49.14 m²ADA
15			841.71 m²
LEVEL 19	1901	2BD	68.64 m²
LEVEL 19	1902	2BD	69.78 m²
LEVEL 19	1903	2BD	74.04 m²
LEVEL 19	1904	1BD	53.44 m²
LEVEL 19	1905	1BD	47.61 m²
LEVEL 19	1906	1BD	48.89 m²
LEVEL 19	1907	1BD	49.76 m²
LEVEL 19	1908	3BD	104.79 m²
LEVEL 19	1909 ADA	2BD	76.59 m²
LEVEL 19	1910	1BD	49.76 m²
LEVEL 19	1911	1BD	49.59 m²
LEVEL 19	1912 ADA	MICRO STUDIO	33.61 m²
LEVEL 19	1913	MICRO STUDIO	32.91 m²
LEVEL 19	1914	MICRO STUDIO	33.17 m²
LEVEL 19	1915 ADA	1BD	49.14 m²
15			841.71 m²
LEVEL 20	2001	2BD	68.64 m²
LEVEL 20	2002	2BD	69.78 m²
LEVEL 20	2003	2BD	74.04 m²
LEVEL 20	2004	1BD	53.44 m²
LEVEL 20	2005	1BD	47.61 m²
LEVEL 20	2006	1BD	48.89 m²
LEVEL 20	2007	1BD	49.76 m²
LEVEL 20	2008	3BD	104.79 m²
LEVEL 20	2009	2BD	76.59 m²
LEVEL 20	2010	1BD	49.76 m²
LEVEL 20	2011	1BD	49.59 m²
LEVEL 20	2012 ADA	MICRO STUDIO	33.61 m²
LEVEL 20	2013	MICRO STUDIO	32.91 m²
LEVEL 20	2014	MICRO STUDIO	33.17 m²
LEVEL 20	2015 ADA	1BD	49.14 m²
15			841.71 m²
LEVEL 21	2101	2BD	68.64 m²
LEVEL 21	2102	2BD	69.78 m²
LEVEL 21	2103	2BD	74.07 m²
LEVEL 21	2104	1BD	53.44 m²
LEVEL 21	2105	1BD	47.61 m²
LEVEL 21	2106	1BD	48.89 m²
LEVEL 21	2107	1BD	49.76 m²
LEVEL 21	2108	3BD	104.79 m²
LEVEL 21	2109	2BD	76.59 m²
LEVEL 21	2110	1BD	49.76 m²
LEVEL 21	2111	1BD	49.59 m²
LEVEL 21	2112 ADA	MICRO STUDIO	33.61 m²
LEVEL 21	2113	MICRO STUDIO	32.91 m²
LEVEL 21	2114	MICRO STUDIO	33.17 m²
LEVEL 21	2115 ADA	1BD	49.14 m²
15			841.74 m²
LEVEL 22	2201	2BD	68.64 m²
LEVEL 22	2202	2BD	69.78 m²
LEVEL 22	2203	2BD	74.04 m²
LEVEL 22	2204	1BD	53.44 m²
LEVEL 22	2205	1BD	47.61 m²
LEVEL 22	2206	1BD	48.89 m²
LEVEL 22	2207	1BD	49.76 m²
LEVEL 22	2208	3BD	104.79 m²
LEVEL 22	2209	2BD	76.59 m²
LEVEL 22	2210	1BD	49.76 m²
LEVEL 22	2211	1BD	49.59 m²
LEVEL 22	2212 ADA	MICRO STUDIO	33.61 m²
LEVEL 22	2213	MICRO STUDIO	32.91 m²
LEVEL 22	2214	MICRO STUDIO	33.17 m²
LEVEL 22	2215 ADA	1BD	49.14 m²
15			841.71 m²
LEVEL 23	2301	2BD	68.64 m²
LEVEL 23	2302	2BD	69.78 m²
LEVEL 23	2303	2BD	74.04 m²
LEVEL 23	2304	1BD	53.44 m²
LEVEL 23	2305	1BD	47.61 m²
LEVEL 23	2306	1BD	48.89 m²
LEVEL 23	2307	1BD	49.76 m²
LEVEL 23	2308	3BD	104.79 m²
LEVEL 23	2309	2BD	76.59 m²
LEVEL 23	2310	1BD	49.76 m²
LEVEL 23	2311	1BD	49.59 m²
LEVEL 23	2312 ADA	MICRO STUDIO	33.61 m²
LEVEL 23	2313	MICRO STUDIO	32.91 m²
LEVEL 23	2314	MICRO STUDIO	33.17 m²
LEVEL 23	2315	1BD	49.14 m²ADA
15			841.71 m²
LEVEL 24	2401	2BD	68.64 m²
LEVEL 24	2402	2BD	69.78 m²
LEVEL 24	2403	2BD	74.04 m²
LEVEL 24	2404	1BD	53.44 m²
LEVEL 24	2405	1BD	47.61 m²
LEVEL 24	2406	1BD	48.89 m²
LEVEL 24	2407	1BD	49.76 m²
LEVEL 24	2408	3BD	104.79 m²
LEVEL 24	2409	2BD	76.59 m²
LEVEL 24	2410	1BD	49.76 m²
LEVEL 24	2411	1BD	49.59 m²
LEVEL 24	2412 ADA	MICRO STUDIO	33.61 m²
LEVEL 24	2413	MICRO STUDIO	32.91 m²
LEVEL 24	2414	MICRO STUDIO	33.17 m²
LEVEL 24	2415 ADA	1BD	49.14 m²
15			841.71 m²
LEVEL 25	2501	2BD	74.07 m²
LEVEL 25	2502	1BD	53.42 m²
LEVEL 25	2503	1BD	47.61 m²
LEVEL 25	2504	1BD	48.63 m²
LEVEL 25	2505	1BD	52.73 m²
LEVEL 25	2506	2BD	79.57 m²
LEVEL 25	2507	2BD	76.59 m²
LEVEL 25	2508	1BD	49.76 m²
LEVEL 25	2509	STUDIO	40.22 m²
LEVEL 25	2510	STUDIO	35.73 m²
LEVEL 25	2511	1BD	48.28 m²
LEVEL 25	2512 ADA	1BD	49.14 m²
12			655.75 m²
ROOF	2601	2BD	88.31 m²
ROOF	2602	2BD	93.45 m²
ROOF	2603	1BD	53.5 m²
ROOF	2604	1BD	56.74 m²
4			291.99 m²
Grand total: 413			22,448.4 m²

GeigerHuot
architectes

424, rue Guy, bureau 104, Montreal, QC, H3J 1S6
tel. 514 - 935 - 3338 fax. 514 - 935 - 3375
info@geigerhuot.com

GENERAL NOTES:

Do not measure directly on the plans.

All dimensions and general conditions are to be verified before the begining of work.

Never proceed with uncertainty.

This drawing must be read conjointly with the architectural specifications as well as the general notes.

GEIGER HUOT ARCHITECTES,
ERIC HUOT
LICENCE 5307
Eric Huot

Stamp

MACH

GROUPE MACH
630 rue Saint Paul, Suite 600
Montreal, QC, H3C 1L9
Tel: 514-374-6224, Fax: 514-374-5561

Client

PROJECT NORTH

GEOGRAPHIC NORTH

REVISIONS

#	DESCRIPTION	DATE
1	ISSUED FOR PERMIT	29 NOV 2024

2024.09.13	POUR COORDINATION	O.P.
2024.09.18	POUR COORDINATION	O.P.
2024.09.27	POUR COORDINATION	O.P.
2024.10.04	POUR COORDINATION	O.P.
2024.10.28	POUR COORDINATION	O.P.
2024.11.12	POUR COORDINATION	O.P.
2024.11.19	POUR COORDINATION	O.P.
2024.11.29	ISSUED FOR PERMIT	O.P.

Revision

ÉQUIPE LAURENCE INGÉNIERIE CIVILE

Civil Engineer

L2C

Structural Engineer

GROUPE cme SERVICES D'INGÉNIERIE

Mecanical/Electrical Engineer

siteform

Landscape Architect

GAUVREAU DESIGN

Interior Designer

110 O'CONNOR

O'CONNOR STREET
OTTAWA, ONTARIO

Sheet name :

GFT AND STATS

scale :	As indicated	dawn by :	E.H.	
date :	date	approuved by :	E.H.	
folder :	23-032	drawing :		A-003

12/13/2024 3:09:20 PM

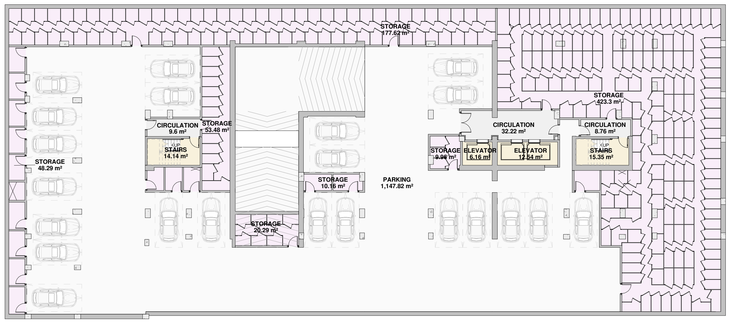

AREA LEGEND

- CIRCULATION
- ELEVATOR
- PARKING
- STAIRS
- STORAGE

GROSS AREAS - 3RD BASEMENT	
TYPE	AREA
ELEVATOR	6.16 m²
ELEVATOR	12.54 m²
CIRCULATION	9.61 m²
CIRCULATION	32.23 m²
CIRCULATION	7.86 m²
STORAGE	9.31 m²
STORAGE	133.53 m²
PARKING	1,301.94 m²
BICYCLE	224.56 m²
STORAGE	107.33 m²
STORAGE	10.16 m²
STORAGE	53.47 m²
STORAGE	47.04 m²
SHAFT	1.27 m²
SHAFT	0.25 m²
SHAFT	1.25 m²
STAIRS	15.35 m²
STAIRS	14.18 m²
	1,988.04 m²

1 A-010 3RD BASEMENT
1 : 200

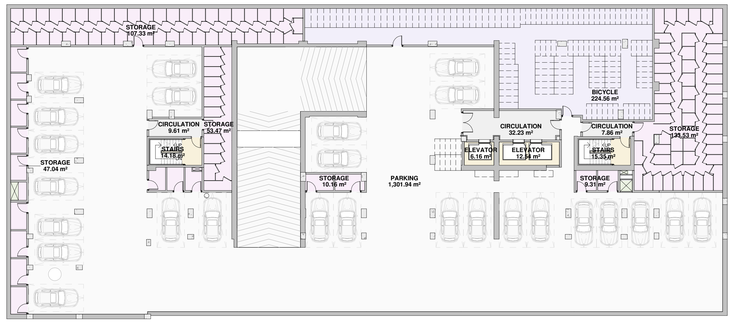

AREA LEGEND

- BICYCLE
- CIRCULATION
- ELEVATOR
- PARKING
- SHAFT
- STAIRS
- STORAGE

GROSS AREAS - 2ND BASEMENT	
TYPE	AREA
ELEVATOR	6.16 m²
ELEVATOR	12.54 m²
CIRCULATION	9.61 m²
CIRCULATION	32.23 m²
CIRCULATION	7.86 m²
STORAGE	9.31 m²
STORAGE	133.53 m²
PARKING	1,301.94 m²
BICYCLE	224.56 m²
STORAGE	107.33 m²
STORAGE	10.16 m²
STORAGE	53.47 m²
STORAGE	47.04 m²
SHAFT	1.27 m²
SHAFT	0.25 m²
SHAFT	1.25 m²
STAIRS	15.35 m²
STAIRS	14.18 m²
	1,988.04 m²

2 A-010 2ND BASEMENT
1 : 200

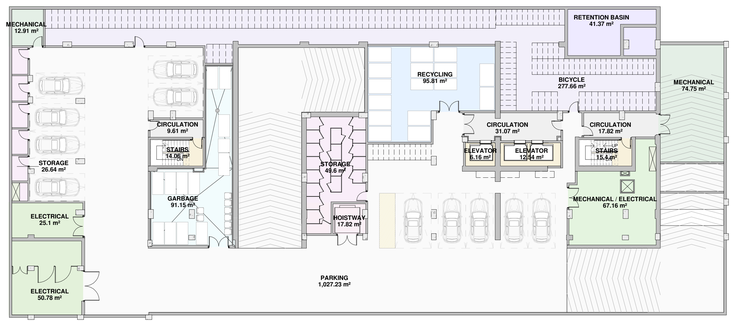

AREA LEGEND

- BICYCLE
- CIRCULATION
- ELECTRICAL
- ELEVATOR
- GARBAGE
- HOISTWAY
- MECHANICAL
- MECHANICAL / ELECTRICAL
- PARKING
- RECYCLING
- RETENTION BASIN
- SHAFT
- STAIRS
- STORAGE

GROSS AREAS - BASEMENT	
TYPE	AREA
ELEVATOR	6.16 m²
ELEVATOR	12.54 m²
CIRCULATION	9.61 m²
CIRCULATION	31.07 m²
CIRCULATION	17.82 m²
BICYCLE	277.66 m²
MECHANICAL / ELECTRICAL	67.16 m²
PARKING	1,027.23 m²
RETENTION BASIN	41.37 m²
MECHANICAL	74.75 m²
MECHANICAL	12.91 m²
HOISTWAY	17.82 m²
GARBAGE	91.15 m²
STORAGE	26.64 m²
ELECTRICAL	50.78 m²
ELECTRICAL	25.1 m²
RECYCLING	95.81 m²
STORAGE	49.6 m²
SHAFT	1.25 m²
SHAFT	1.52 m²
STAIRS	14.06 m²
STAIRS	15.4 m²
	1,967.41 m²

3 A-010 BASEMENT
1 : 200

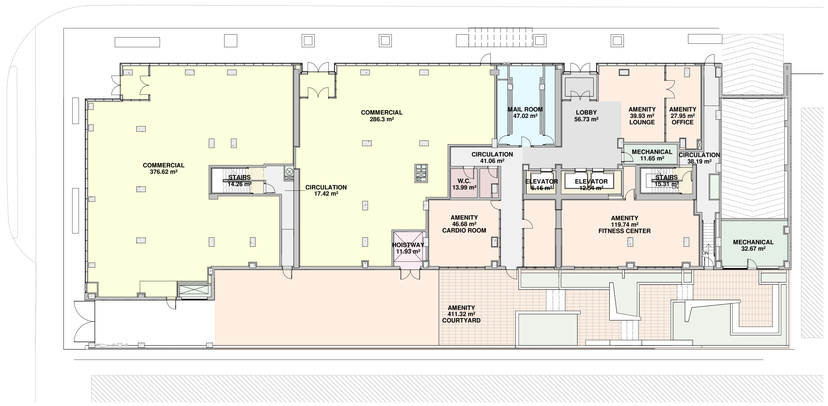

AREA LEGEND

- AMENITY
- CIRCULATION
- ELEVATOR
- COMMERCIAL
- HOISTWAY
- MAIL ROOM
- LOBBY
- MECHANICAL
- SHAFT
- STAIRS
- W.C.

GROSS AREAS - GROUND FLOOR		
NAME	TYPE	AREA
STAIR S1	CIRCULATION	17.42 m²
HALLWAY	CIRCULATION	41.06 m²
STAIR S2	CIRCULATION	38.19 m²
MAIL ROOM	MAIL ROOM	47.02 m²
COMMERCIAL	COMMERCIAL	376.62 m²
COMMERCIAL	COMMERCIAL	286.3 m²
FITNESS CENTER	AMENITY	119.74 m²
LOBBY	LOBBY	56.73 m²
LOUNGE	AMENITY	39.93 m²
CARDIO ROOM	AMENITY	46.68 m²
OFFICE	AMENITY	27.95 m²
BATHROOM	W.C.	13.99 m²
ELEVATOR	ELEVATOR	6.16 m²
ELEVATOR	ELEVATOR	12.54 m²
SHAFT	SHAFT	1.78 m²
SHAFT	SHAFT	2.44 m²
SHAFT	SHAFT	0.53 m²
SHAFT	SHAFT	5.08 m²
SHAFT	SHAFT	1.59 m²
STAIR S2	STAIRS	14.26 m²
STAIR S1	STAIRS	15.31 m²
FIREMAN ROOM	MECHANICAL	11.65 m²
MECHANICAL	MECHANICAL	32.67 m²
RECYCLING	HOISTWAY	11.93 m²
		1,227.56 m²

4 A-010 GROUND FLOOR
1 : 200

GeignerHuot
GeigerHuot
architectes
424, rue Guy, bureau 104, Montreal, QC, H3J 1S6
tel. 514 - 935 - 3338 fax. 514 - 935 - 3375
info@geigerhuot.com

GENERAL NOTES:

Do not measure directly on the plans.

All dimensions and general conditions are to be verified before the begining of work.

Never proceed with uncertainty.

This drawing must be read conjointly with the architectural specifications as well as the general notes.

GEIGER HUOT ARCHITECTES, ORDRE DES ARCHITECTES DU QUÉBEC, ERIC HUOT, LICENCE 5317, Eric Huot

Stamp

MACH

GROUPE MACH
630 rue Saint Paul, Suite 600
Montreal, QC, H3C 1L9
Tel: 514-374-6224, Fax: 514-374-5561

Client

PROJECT NORTH — GEOGRAPHIC NORTH

REVISIONS		
#	DESCRIPTION	DATE
1	ISSUED FOR PERMIT	29 NOV 2024

2024.09.13	POUR COORDINATION	O.P.
2024.09.16	POUR COORDINATION	O.P.
2024.09.27	POUR COORDINATION	O.P.
2024.10.04	POUR COORDINATION	O.P.
2024.10.28	POUR COORDINATION	O.P.
2024.11.12	POUR COORDINATION	O.P.
2024.11.19	POUR COORDINATION	O.P.
2024.11.29	ISSUED FOR PERMIT	O.P.

Revision

Civil Engineer

Structural Engineer

GROUPE cme SERVICES D'INGÉNIERIE

Mecanical/Electrical Engineer

siteform

Landscape Architect

GAUVREAU DESIGN

Interior Designer

110 O'CONNOR

O'CONNOR STREET
OTTAWA, ONTARIO

Sheet name :

AREA PLANS

scale :	1 : 200	dawn by :	E.H.
date :	date	approuved by :	E.H.
folder :	23-032	drawing :	A-010

PM 09 NOV 2023 15:12

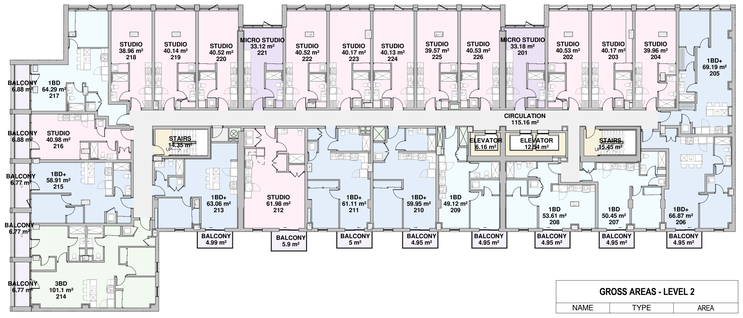

AREA LEGEND

- STUDIO
- 1BD+
- 1BD
- 3BD
- BALCONY
- CIRCULATION
- ELEVATOR
- MICRO STUDIO
- SHAFT
- STAIRS

GROSS AREAS - LEVEL 2

NAME	TYPE	AREA
201	MICRO STUDIO	33.18 m²
202	STUDIO	40.53 m²
203	STUDIO	40.17 m²
204	STUDIO	39.96 m²
205	1BD+	69.19 m²
206	1BD+	66.87 m²
207	1BD	50.45 m²
208	1BD	53.61 m²
209	1BD	49.12 m²
210	1BD+	59.95 m²
211	1BD+	61.11 m²
212	STUDIO	61.98 m²
213	1BD+	63.06 m²
214	3BD	101.1 m²
215	1BD+	58.91 m²
216	STUDIO	40.98 m²
217	1BD	64.29 m²
218	STUDIO	38.96 m²
219	STUDIO	40.14 m²
220	STUDIO	40.52 m²
221	MICRO STUDIO	33.12 m²
222	STUDIO	40.52 m²
223	STUDIO	40.17 m²
224	STUDIO	40.13 m²
225	STUDIO	39.57 m²
226	STUDIO	40.53 m²
CIRCULATION	CIRCULATION	115.16 m²
ELEVATOR	ELEVATOR	6.16 m²
ELEVATOR	ELEVATOR	12.54 m²
SHAFT	SHAFT	1.68 m²
SHAFT	SHAFT	2.03 m²
SHAFT	SHAFT	1.19 m²
SHAFT	SHAFT	1.68 m²
SHAFT	SHAFT	0.57 m²
SHAFT	SHAFT	0.86 m²
STAIR S1	STAIRS	14.35 m²
STAIR S2	STAIRS	15.45 m²
		1,479.75 m²

1 A-011 LEVEL 2
1 : 200

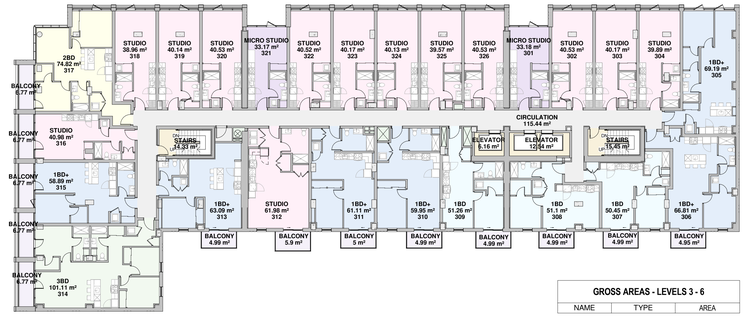

AREA LEGEND

- STUDIO
- 1BD+
- 1BD
- 2BD
- 3BD
- BALCONY
- CIRCULATION
- ELEVATOR
- MICRO STUDIO
- SHAFT
- STAIRS

GROSS AREAS - LEVELS 3 - 6

NAME	TYPE	AREA
301	MICRO STUDIO	33.18 m²
302	STUDIO	40.53 m²
303	STUDIO	40.17 m²
304	STUDIO	39.89 m²
305	1BD+	69.19 m²
306	1BD+	66.81 m²
307	1BD	50.45 m²
308	1BD	51.1 m²
309	1BD	51.26 m²
310	1BD+	59.95 m²
311	1BD+	61.11 m²
312	STUDIO	61.98 m²
313	1BD+	63.09 m²
314	3BD	101.11 m²
315	1BD+	58.89 m²
316	STUDIO	40.98 m²
317	2BD	74.82 m²
318	STUDIO	38.96 m²
319	STUDIO	40.14 m²
320	STUDIO	40.53 m²
321	MICRO STUDIO	33.17 m²
322	STUDIO	40.52 m²
323	STUDIO	40.17 m²
324	STUDIO	40.13 m²
325	STUDIO	39.57 m²
326	STUDIO	40.53 m²
CIRCULATION	CIRCULATION	115.44 m²
ELEVATOR	ELEVATOR	6.16 m²
ELEVATOR	ELEVATOR	12.54 m²
SHAFT	SHAFT	1.75 m²
SHAFT	SHAFT	0.57 m²
SHAFT	SHAFT	0.86 m²
SHAFT	SHAFT	2.03 m²
SHAFT	SHAFT	1.19 m²
SHAFT	SHAFT	1.68 m²
STAIR S1	STAIRS	14.33 m²
STAIR S2	STAIRS	15.45 m²
		1,490.2 m²

2 A-011 LEVELS 3 TO 6
1 : 200

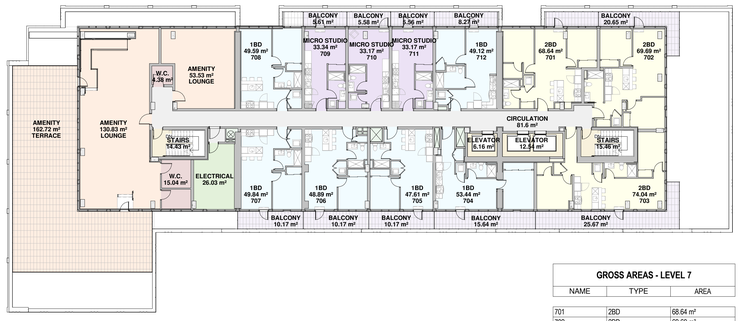

AREA LEGEND

- 1BD
- 2BD
- AMENITY
- BALCONY
- CIRCULATION
- ELECTRICAL
- ELEVATOR
- MICRO STUDIO
- SHAFT
- STAIRS
- W.C.

GROSS AREAS - LEVEL 7

NAME	TYPE	AREA
701	2BD	68.64 m²
702	2BD	69.69 m²
703	2BD	74.04 m²
704	1BD	53.44 m²
705	1BD	47.61 m²
706	1BD	48.89 m²
707	1BD	49.84 m²
708	1BD	49.59 m²
709	MICRO STUDIO	33.34 m²
710	MICRO STUDIO	33.17 m²
711	MICRO STUDIO	33.17 m²
712	1BD	49.12 m²
BATHROOM	W.C.	4.38 m²
BATHROOM	W.C.	15.04 m²
CIRCULATION	CIRCULATION	81.6 m²
ELECTRICAL	ELECTRICAL	26.03 m²
ELEVATOR	ELEVATOR	6.16 m²
ELEVATOR	ELEVATOR	12.54 m²
LOUNGE	AMENITY	130.83 m²
LOUNGE	AMENITY	53.53 m²
SHAFT	SHAFT	2.11 m²
SHAFT	SHAFT	1.3 m²
SHAFT	SHAFT	0.62 m²
SHAFT	SHAFT	2.03 m²
SHAFT	SHAFT	0.86 m²
SHAFT	SHAFT	1.58 m²
STAIR S1	STAIRS	14.43 m²
STAIR S2	STAIRS	15.46 m²
		979.07 m²

3 A-011 LEVEL 7
1 : 200

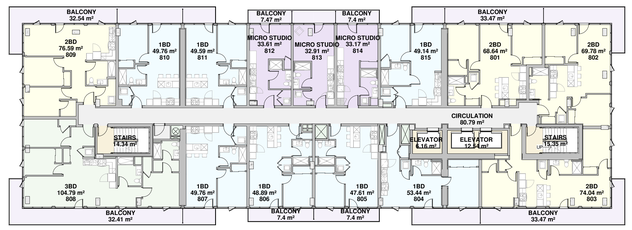

AREA LEGEND

- 1BD
- 2BD
- 3BD
- BALCONY
- CIRCULATION
- ELEVATOR
- MICRO STUDIO
- SHAFT
- STAIRS

GROSS AREAS - LEVELS 8 - 24

NAME	TYPE	AREA
801	2BD	68.64 m²
802	2BD	69.78 m²
803	2BD	74.04 m²
804	1BD	53.44 m²
805	1BD	47.61 m²
806	1BD	48.89 m²
807	1BD	49.76 m²
808	3BD	104.79 m²
809	2BD	76.59 m²
810	1BD	49.76 m²
811	1BD	49.59 m²
812	MICRO STUDIO	33.61 m²
813	MICRO STUDIO	32.91 m²
814	MICRO STUDIO	33.17 m²
815	1BD	49.14 m²
CIRCULATION	CIRCULATION	80.79 m²
ELEVATOR	ELEVATOR	6.16 m²
ELEVATOR	ELEVATOR	12.54 m²
SHAFT	SHAFT	0.86 m²
SHAFT	SHAFT	2.03 m²
SHAFT	SHAFT	0.62 m²
SHAFT	SHAFT	1.7 m²
SHAFT	SHAFT	1.3 m²
SHAFT	SHAFT	1.29 m²
STAIR S1	STAIRS	14.34 m²
STAIR S2	STAIRS	15.35 m²
		978.7 m²

4 A-011 LEVEL 8 TO 24
1 : 200

GeigerHuot
architectes

424, rue Guy, bureau 104, Montréal, QC, H3J 1S6
tél. 514 - 935 - 3338 fax. 514 - 935 - 3375
info@geigerhuot.com

GENERAL NOTES:

Do not measure directly on the plans.

All dimensions and general conditions are to be verified before the begining of work.

Never proceed with uncertainty.

This drawing must be read conjointly with the architectural specifications as well as the general notes.

GEIGER HUOT ARCHITECTES, ONTARIO ASSOCIATION of ARCHITECTS, ERIC HUOT, LICENCE 5317, Eric Huot

Stamp

MACH

GROUPE MACH
630 rue Saint Paul, Suite 600
Montréal, QC, H3C 1L9
Tel: 514-374-6224, Fax: 514-374-5561

Client

PROJECT NORTH — GEOGRAPHIC NORTH

REVISIONS

#	DESCRIPTION	DATE
1	ISSUED FOR PERMIT	29 NOV 2024
2024.09.13	POUR COORDINATION	O.P.
2024.09.16	POUR COORDINATION	O.P.
2024.09.27	POUR COORDINATION	O.P.
2024.10.04	POUR COORDINATION	O.P.
2024.10.28	POUR COORDINATION	O.P.
2024.11.12	POUR COORDINATION	O.P.
2024.11.19	POUR COORDINATION	O.P.
2024.11.29	ISSUED FOR PERMIT	O.P.

Revision

Civil Engineer

Structural Engineer

GROUPE cme SERVICES D'INGÉNIERIE

Mecanical/Electrical Engineer

siteform

Landscape Architect

GAUVREAU DESIGN

Interior Designer

110 O'CONNOR

O'CONNOR STREET
OTTAWA, ONTARIO

Sheet name :

AREA PLANS

scale :	1 : 200	dawn by :	E.H.
date :	date	approved by :	E.H.
folder :	23-032	drawing :	A-011

2024-11-29 9:55:24 PM

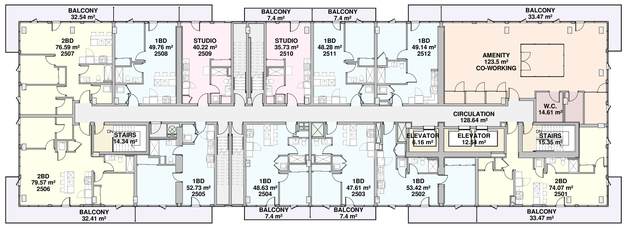

AREA LEGEND

- STUDIO
- 1BD
- 2BD
- AMENITY
- BALCONY
- CIRCULATION
- ELEVATOR
- SHAFT
- STAIRS
- W.C.

GROSS AREAS - LEVEL 25

NAME	TYPE	AREA
2501	2BD	74.07 m²
2502	1BD	53.42 m²
2503	1BD	47.61 m²
2504	1BD	48.63 m²
2505	1BD	52.73 m²
2506	2BD	79.57 m²
2507	2BD	76.59 m²
2508	1BD	49.76 m²
2509	STUDIO	40.22 m²
2510	STUDIO	35.73 m²
2511	1BD	48.28 m²
2512	1BD	49.14 m²
BATHROOM	W.C.	14.61 m²
CIRCULATION	CIRCULATION	128.64 m²
CO-WORKING	AMENITY	123.5 m²
ELEVATOR	ELEVATOR	6.16 m²
ELEVATOR	ELEVATOR	12.54 m²
SHAFT	SHAFT	0.86 m²
SHAFT	SHAFT	2.03 m²
SHAFT	SHAFT	0.62 m²
SHAFT	SHAFT	1.71 m²
SHAFT	SHAFT	1.3 m²
SHAFT	SHAFT	1.67 m²
STAIR S1	STAIRS	14.34 m²
STAIR S2	STAIRS	15.35 m²
		979.1 m²

1 / A-012 LEVEL 25
1 : 200

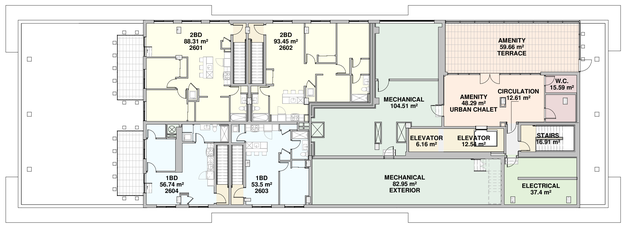

AREA LEGEND

- 1BD
- 2BD
- AMENITY
- CIRCULATION
- ELECTRICAL
- ELEVATOR
- MECHANICAL
- SHAFT
- STAIRS
- W.C.

GROSS AREAS - LEVEL ROOF

NAME	TYPE	AREA
2601	2BD	88.31 m²
2602	2BD	93.45 m²
2603	1BD	53.5 m²
2604	1BD	56.74 m²
BATHROOM	W.C.	15.59 m²
CIRCULATION	CIRCULATION	12.61 m²
ELECTRICAL	ELECTRICAL	37.4 m²
ELEVATOR	ELEVATOR	6.16 m²
ELEVATOR	ELEVATOR	12.54 m²
MECHANICAL	MECHANICAL	104.51 m²
SHAFT	SHAFT	1.82 m²
SHAFT	SHAFT	0.79 m²
SHAFT	SHAFT	1.11 m²
SHAFT	SHAFT	1.82 m²
SHAFT	SHAFT	1.58 m²
STAIR S2	STAIRS	16.91 m²
STAIRS S4, S5	STAIRS	17.34 m²
STAIRS S6, S7	STAIRS	15.19 m²
URBAN CHALET	AMENITY	48.29 m²
		585.64 m²

2 / A-012 ROOF
1 : 200

BALCONY AREA

LEVEL	NUMBER	AREA
LEVEL 2	13	74.72 m²
LEVEL 3	13	74.65 m²
LEVEL 4	13	74.93 m²
LEVEL 5	13	74.49 m²
LEVEL 6	13	74.49 m²
LEVEL 7	10	117.5 m²
LEVEL 8	8	161.56 m²
LEVEL 9	8	161.56 m²
LEVEL 10	8	161.56 m²
LEVEL 11	8	161.56 m²
LEVEL 12	8	161.56 m²
LEVEL 13	8	161.56 m²
LEVEL 14	8	161.56 m²
LEVEL 15	8	161.56 m²
LEVEL 16	8	161.56 m²
LEVEL 17	8	161.56 m²
LEVEL 18	8	161.56 m²
LEVEL 19	8	161.56 m²
LEVEL 20	8	161.56 m²
LEVEL 21	8	161.56 m²
LEVEL 22	8	161.56 m²
LEVEL 23	8	161.56 m²
LEVEL 24	8	161.56 m²
LEVEL 25	8	161.49 m²
219		3,398.82 m²

AMENITY AREA

LEVEL	LOCATION	TYPE	AREA
GROUND FLOOR	COMMON SPACES	FITNESS CENTER	2,316.71 m²
GROUND FLOOR	COMMON SPACES	LOUNGE	662.92 m²
GROUND FLOOR	COMMON SPACES	CARDIO ROOM	710.79 m²
GROUND FLOOR	COMMON SPACES	OFFICE	542.3 m²
GROUND FLOOR	COMMON SPACES	LOBBY	5,795.01 m²
GROUND FLOOR	COMMON SPACES	BATHROOM	22,448.4 m²
LEVEL 7	COMMON SPACES	LOUNGE	213.61 m²
LEVEL 7	COMMON SPACES	LOUNGE	880.99 m²
LEVEL 7	COMMON SPACES	BATHROOM	224.19 m²
LEVEL 7	COMMON SPACES	BATHROOM	15.04 m²
LEVEL 25	COMMON SPACES	CO-WORKING	123.5 m²
LEVEL 25	COMMON SPACES	BATHROOM	14.61 m²
ROOF	COMMON SPACES	URBAN CHALET	48.29 m²
ROOF	COMMON SPACES	BATHROOM	15.59 m²
COMMON SPACES: 14			710.79 m²
GROUND FLOOR	COMMON SPACES EXTERIOR	COURTYARD	411.32 m²
LEVEL 7	COMMON SPACES EXTERIOR	TERRACE	162.72 m²
ROOF	COMMON SPACES EXTERIOR	TERRACE	59.66 m²
COMMON SPACES EXTERIOR: 3			633.71 m²
			1,344.49 m²

GROSS AREAS

AREA TYPE	AREA
	33,794.93 m²

GeigerHuot
architectes

434, rue Guy, bureau 104, Montréal, QC, H3J 1S6
tél. 514 - 935 - 3338 fax. 514 - 935 - 3375
info@geigerhuot.com

GENERAL NOTES:

Do not measure directly on the plans.

All dimensions and general conditions are to be verified before the begining of work.

Never proceed with uncertainty.

This drawing must be read conjointly with the architectural specifications as well as the general notes.

GEIGER HUOT ARCHITECTES, ASSOCIATION OF ARCHITECTS, ERIC HUOT, LICENCE 5327, Eric Huot

Stamp

MACH

GROUPE MACH
630 rue Saint Paul, Suite 600
Montréal, QC, H3C 1L9
Tel: 514-374-6204, Fax: 514-374-5561

Client

PROJECT NORTH — GEOGRAPHIC NORTH

REVISIONS

#	DESCRIPTION	DATE
1	ISSUED FOR PERMIT	29 NOV 2024

2024.09.13	POUR COORDINATION	O.P.
2024.09.16	POUR COORDINATION	O.P.
2024.09.27	POUR COORDINATION	O.P.
2024.10.04	POUR COORDINATION	O.P.
2024.10.28	POUR COORDINATION	O.P.
2024.11.12	POUR COORDINATION	O.P.
2024.11.19	POUR COORDINATION	O.P.
2024.11.29	ISSUED FOR PERMIT	O.P.

Revision

Civil Engineer

Structural Engineer

GROUPE cme SERVICES D'INGÉNIERIE

Mecanical/Electrical Engineer

siteform

Landscape Architect

GAUVREAU DESIGN

Interior Designer

110 O'CONNOR

O'CONNOR STREET
OTTAWA, ONTARIO

Sheet name :

AREA PLANS

scale :	1 : 200	dawn by :	E.H.
date :	date	approuved by :	E.H.
folder :	23-032	drawing :	A-012

PM 10:19:14 2024-12-03

1 / A-013 TYPICAL PODIUM FLOOR

1 : 100

GeigerHuot
architectes

424, rue Guy, bureau 104, Montréal, QC, H3J 1S6
tél. 514 - 935 - 3338 fax. 514 - 935 - 3375
info@geigerhuot.com

GENERAL NOTES:

Do not measure directly on the plans.

All dimensions and general conditions are to be verified before the begining of work.

Never proceed with uncertainty.

This drawing must be read conjointly with the architectural specifications as well as the general notes.

GEIGER HUOT ARCHITECTES, ARCHITECTS
ERIC HUOT
LICENCE
5327
Eric Huot

Stamp

MACH

GROUPE MACH
630 rue Saint Paul, Suite 600
Montréal, QC, H3C 1L9
Tel: 514-374-6204, Fax: 514-374-5561

Client

PROJECT NORTH

GEOGRAPHIC NORTH

REVISIONS		
#	DESCRIPTION	DATE
1	ISSUED FOR PERMIT	29 NOV 2024

2024.09.13	POUR COORDINATION	O.P.
2024.09.16	POUR COORDINATION	O.P.
2024.09.27	POUR COORDINATION	O.P.
2024.10.04	POUR COORDINATION	O.P.
2024.10.28	POUR COORDINATION	O.P.
2024.11.12	POUR COORDINATION	O.P.
2024.11.19	POUR COORDINATION	O.P.
2024.11.29	ISSUED FOR PERMIT	O.P.

Revision

LEU GROUPE CONSEIL RE CE INGÉNIERIE CIVILE

Civil Engineer

LOC

Structural Engineer

GROUPE cme SERVICES D'INGÉNIERIE

Mecanical/Electrical Engineer

siteform

Landscape Architect

GAUVREAU DESIGN

Interior Designer

110 O'CONNOR

O'CONNOR STREET
OTTAWA, ONTARIO

Sheet name :

RESIDENTIAL ROOM SIZES

scale :	1 : 100	dawn by :	E.H.
date :	date	approuved by :	E.H.
folder :	23-032	drawing :	A-013

12/13/2024 9:12:21 PM

1 / A-014 TYPICAL TOWER FLOOR
1 : 100

GeignerHuot
architectes

424, rue Guy, bureau 104, Montreal, QC, H3J 1S6
tel. 514 - 935 - 3338 fax. 514 - 935 - 3375
info@geigerhuot.com

GENERAL NOTES:

Do not measure directly on the plans.

All dimensions and general conditions are to be verified before the begining of work.

Never proceed with uncertainty.

This drawing must be read conjointly with the architectural specifications as well as the general notes.

GEIGER HUOT ARCHITECTES, ORDRE DES ARCHITECTES DU QUÉBEC, ERIC HUOT, LICENCE 5327, Eric Huot

Stamp

MACH

GROUPE MACH
630 rue Saint Paul, Suite 600
Montreal, QC, H3C 1L9
Tel. 514-374-6204, Fax: 514-374-5561

Client

PROJECT NORTH
GEOGRAPHIC NORTH

REVISIONS		
#	DESCRIPTION	DATE
1	ISSUED FOR PERMIT	29 NOV 2024

2024.09.13	POUR COORDINATION	O.P.
2024.09.18	POUR COORDINATION	O.P.
2024.09.27	POUR COORDINATION	O.P.
2024.10.04	POUR COORDINATION	O.P.
2024.10.28	POUR COORDINATION	O.P.
2024.11.12	POUR COORDINATION	O.P.
2024.11.19	POUR COORDINATION	O.P.
2024.11.29	ISSUED FOR PERMIT	O.P.

Revision

LAU GAUTHIER REYCE INGÉNIERIE CIVILE

Civil Engineer

L&C

Structural Engineer

GROUPE cme SERVICES D'INGÉNIERIE

Mecanical/Electrical Engineer

siteform

Landscape Architect

GAUVREAU DESIGN

Interior Designer

110 O'CONNOR

O'CONNOR STREET
OTTAWA, ONTARIO

Sheet name :

RESIDENTIAL ROOM SIZES

scale :	1 : 100	dawn by :	E.H.
date :	date	approuved by :	E.H.
folder :	23-032	drawing :	A-014

12/13/2024 3:10:28 PM

GENERAL NOTES

1. BATHTUB SHOP DRAWINGS AND ACTUAL SIZES OVERRULE THE DIMENSIONS OF ROUGH OPENINGS SHOWN ON THE DRAWINGS.
2. FIRE RATED WALLS AROUND BATHTUB:
- FIRST LAYER OF GYPSUM GOES DOWN UNTIL FLOOR AND CEILING SLABS.
- SECOND LAYER OF GYPSUM SITS ON THE BATHTUB LIDS.

3. ADJUST POSITION OF INTERNAL WALLS (NON FIRE-RATED WALLS) AND FURRING TO COVER THE BATHTUB LIDS (LIDS TO BE COVERED WITH TILE EXTENSION).
4. RESPECT EXISTING MECHANICAL SLEEVES AND ROUGH-INS. REPORT ANY DISCREPANCY IF EXISTS.
5. ALL TYPICAL INTERIOR UNIT WALLS ARE TYPE 5, UNLESS SPECIFIED OTHERWISE ON PLAN

GENERAL NOTES FOR ELEVATORS

1. EMERGENCY OPERATIONS OF ELEVATORS SHALL COMPLY TO ARTICLE 3.2.6.4 OF ONTARIO REGULATION 332/12 BUILDING CODE
2. ELEVATOR FOR USE BY FIREFIGHTERS SHALL COMPLY TO ARTCICLE 3.2.6.5 OF ONTARIO REGULATION 332/12 BUILDING CODE

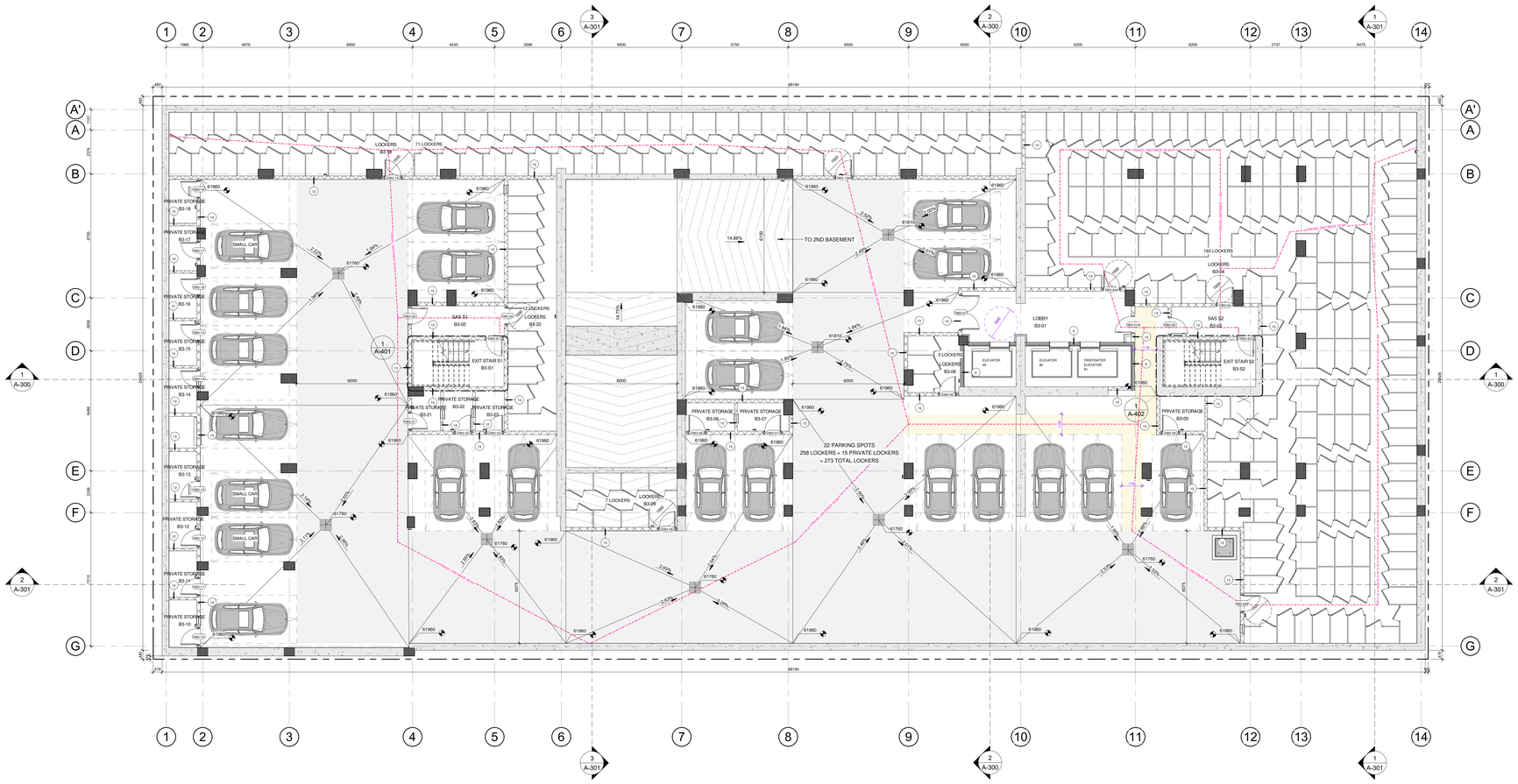

1 A-100 3RD BASEMENT
1 : 100

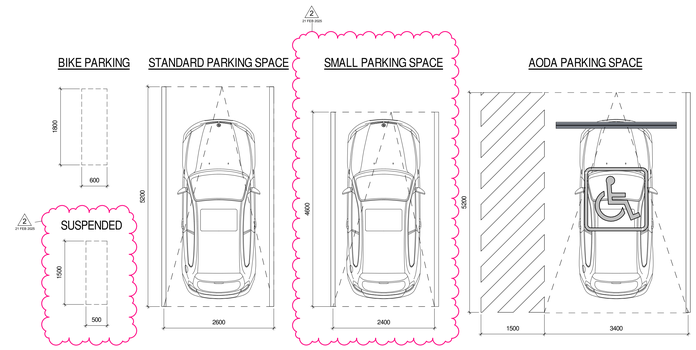

GeigerHuot architectes
424, rue Guy, bureau 104, Montreal, QC, H3J 1S6
tel. 514 - 935 - 3338 fax. 514 - 935 - 3375
info@geigerhuot.com

GENERAL NOTES:

Do not measure directly on the plans.

All dimensions and general conditions are to be verified before the begining of work.

Never proceed with uncertainty.

This drawing must be read conjointly with the architectural specifications as well as the general notes.

GEIGER HUOT ARCHITECTES, ORDRE DES ARCHITECTES DU QUÉBEC, ERIC HUOT, LICENCE 5327, Eric Huot

Stamp

MACH

GROUPE MACH
630 rue Saint Paul, Suite 600
Montreal, QC, H3C 1L9
Tel: 514-374-6224, Fax: 514-374-5561

Client

PROJECT NORTH — GEOGRAPHIC NORTH

REVISIONS		
#	DESCRIPTION	DATE
1	ISSUED FOR PERMIT	29 NOV 2024
2	REVISION 01	21 FEB 2025

2024.09.13	POUR COORDINATION	O.P.
2024.09.18	POUR COORDINATION	O.P.
2024.09.27	POUR COORDINATION	O.P.
2024.10.04	POUR COORDINATION	O.P.
2024.10.28	POUR COORDINATION	O.P.
2024.11.12	POUR COORDINATION	O.P.
2024.11.19	POUR COORDINATION	O.P.
2024.11.29	ISSUED FOR PERMIT	O.P.
2025.02.21	REVISION 01	O.P.

Revision

Civil Engineer

Structural Engineer

Mecanical/Electrical Engineer

Landscape Architect

Interior Designer

110 O'CONNOR

O'CONNOR STREET
OTTAWA, ONTARIO

Sheet name :

3RD BASEMENT PLAN

scale :	As indicated	dawn by :	E.H.
date :	date	approved by :	E.H.
folder :	23-032	drawing :	A-100

2025-02-21 5:50:11 PM

GENERAL NOTES

1. BATHTUB SHOP DRAWINGS AND ACTUAL SIZES OVERRULE THE DIMENSIONS OF ROUGH OPENINGS SHOWN ON THE DRAWINGS.
2. FIRE RATED WALLS AROUND BATHTUB:
- FIRST LAYER OF GYPSUM GOES DOWN UNTIL FLOOR AND CEILING SLABS.
- SECOND LAYER OF GYPSUM SITS ON THE BATHTUB LIDS.
3. ADJUST POSITION OF INTERNAL WALLS (NON FIRE-RATED WALLS) AND FURRING TO COVER THE BATHTUB LIDS (LIDS TO BE COVERED WITH TILE EXTENSION).
4. RESPECT EXISTING MECHANICAL SLEEVES AND ROUGH-INS. REPORT ANY DISCREPANCY IF EXISTS.
5. ALL TYPICAL INTERIOR UNIT WALLS ARE TYPE 5, UNLESS SPECIFIED OTHERWISE ON PLAN

GENERAL NOTES FOR ELEVATORS

1. EMERGENCY OPERATIONS OF ELEVATORS SHALL COMPLY TO ARTICLE 3.2.6.4 OF ONTARIO REGULATION 332/12 BUILDING CODE
2. ELEVATOR FOR USE BY FIREFIGHTERS SHALL COMPLY TO ARTCICLE 3.2.6.5 OF ONTARIO REGULATION 332/12 BUILDING CODE

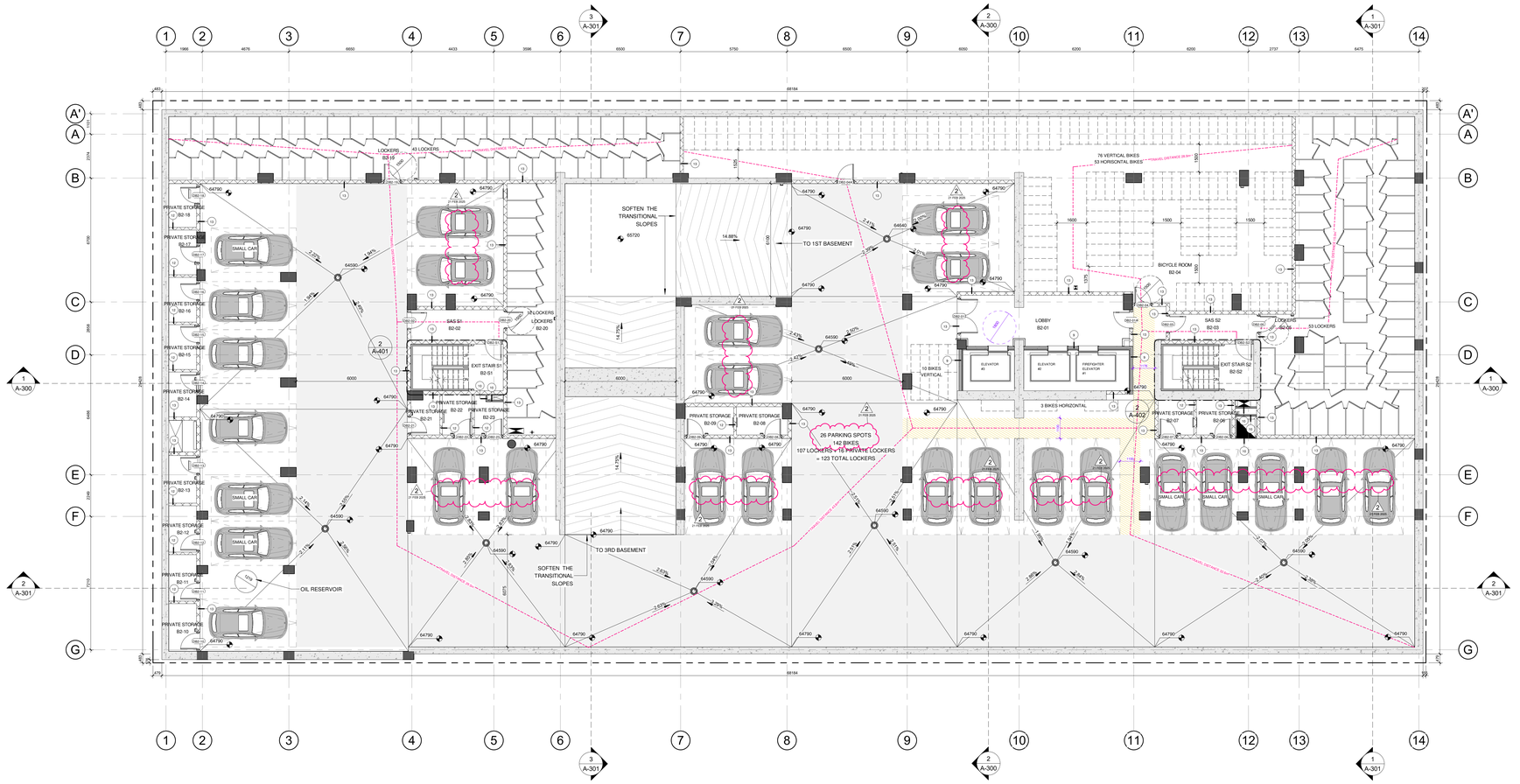

1 A-101 2ND BASEMENT
1 : 100

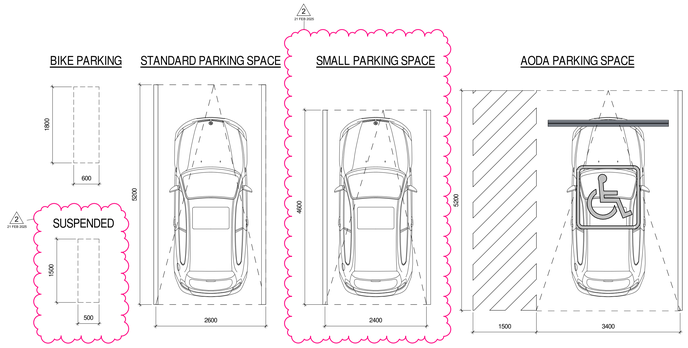

GeigerHuot architectes
424, rue Guy, bureau 104, Montreal, QC, H3J 1S6
tel. 514 - 935 - 3338 fax. 514 - 935 - 3375
info@gaigerhuot.com

GENERAL NOTES:

Do not measure directly on the plans.

All dimensions and general conditions are to be verified before the begining of work.

Never proceed with uncertainty.

This drawing must be read conjointly with the architectural specifications as well as the general notes.

GEIGER HUOT ARCHITECTES, ASSOCIATION OF ARCHITECTS, ONTARIO, ERIC HUOT, LICENCE 5327

Stamp

GROUPE MACH
630 rue Saint Paul, Suite 600
Montreal, QC, H3C 1L9
Tel: 514-374-6224, Fax: 514-374-5561

Client

PROJECT NORTH
GEOGRAPHIC NORTH

REVISIONS		
#	DESCRIPTION	DATE
1	ISSUED FOR PERMIT	29 NOV 2024
2	REVISION 01	21 FEB 2025

2024.09.13	POUR COORDINATION	O.P.
2024.09.18	POUR COORDINATION	O.P.
2024.09.27	POUR COORDINATION	O.P.
2024.10.04	POUR COORDINATION	O.P.
2024.10.28	POUR COORDINATION	O.P.
2024.11.12	POUR COORDINATION	O.P.
2024.11.19	POUR COORDINATION	O.P.
2024.11.29	ISSUED FOR PERMIT	O.P.
2025.02.21	REVISION 01	O.P.

Revision

Civil Engineer

Structural Engineer

Mecanical/Electrical Engineer

Landscape Architect

Interior Designer

110 O'CONNOR

O'CONNOR STREET
OTTAWA, ONTARIO

Sheet name :

2ND BASEMENT PLAN

scale :	As indicated	dawn by :	E.H.
date :	date	approuved by :	E.H.
folder :	23-032	drawing :	A-101

2025-02-21 5:54:43 PM

GENERAL NOTES

1. BATHTUB SHOP DRAWINGS AND ACTUAL SIZES OVERRULE THE DIMENSIONS OF ROUGH OPENINGS SHOWN ON THE DRAWINGS.
2. FIRE RATED WALLS AROUND BATHTUB:
- FIRST LAYER OF GYPSUM GOES DOWN UNTIL FLOOR AND CEILING SLABS.
- SECOND LAYER OF GYPSUM SITS ON THE BATHTUB LIDS.

3. ADJUST POSITION OF INTERNAL WALLS (NON FIRE-RATED WALLS) AND FURRING TO COVER THE BATHTUB LIDS (LIDS TO BE COVERED WITH TILE EXTENSION).
4. RESPECT EXISTING MECHANICAL SLEEVES AND ROUGH-INS. REPORT ANY DISCREPANCY IF EXISTS.
5. ALL TYPICAL INTERIOR UNIT WALLS ARE TYPE 5, UNLESS SPECIFIED OTHERWISE ON PLAN

GENERAL NOTES FOR ELEVATORS

1. EMERGENCY OPERATIONS OF ELEVATORS SHALL COMPLY TO ARTICLE 3.2.6.4 OF ONTARIO REGULATION 332/12 BUILDING CODE
2. ELEVATOR FOR USE BY FIREFIGHTERS SHALL COMPLY TO ARTCICLE 3.2.6.5 OF ONTARIO REGULATION 332/12 BUILDING CODE

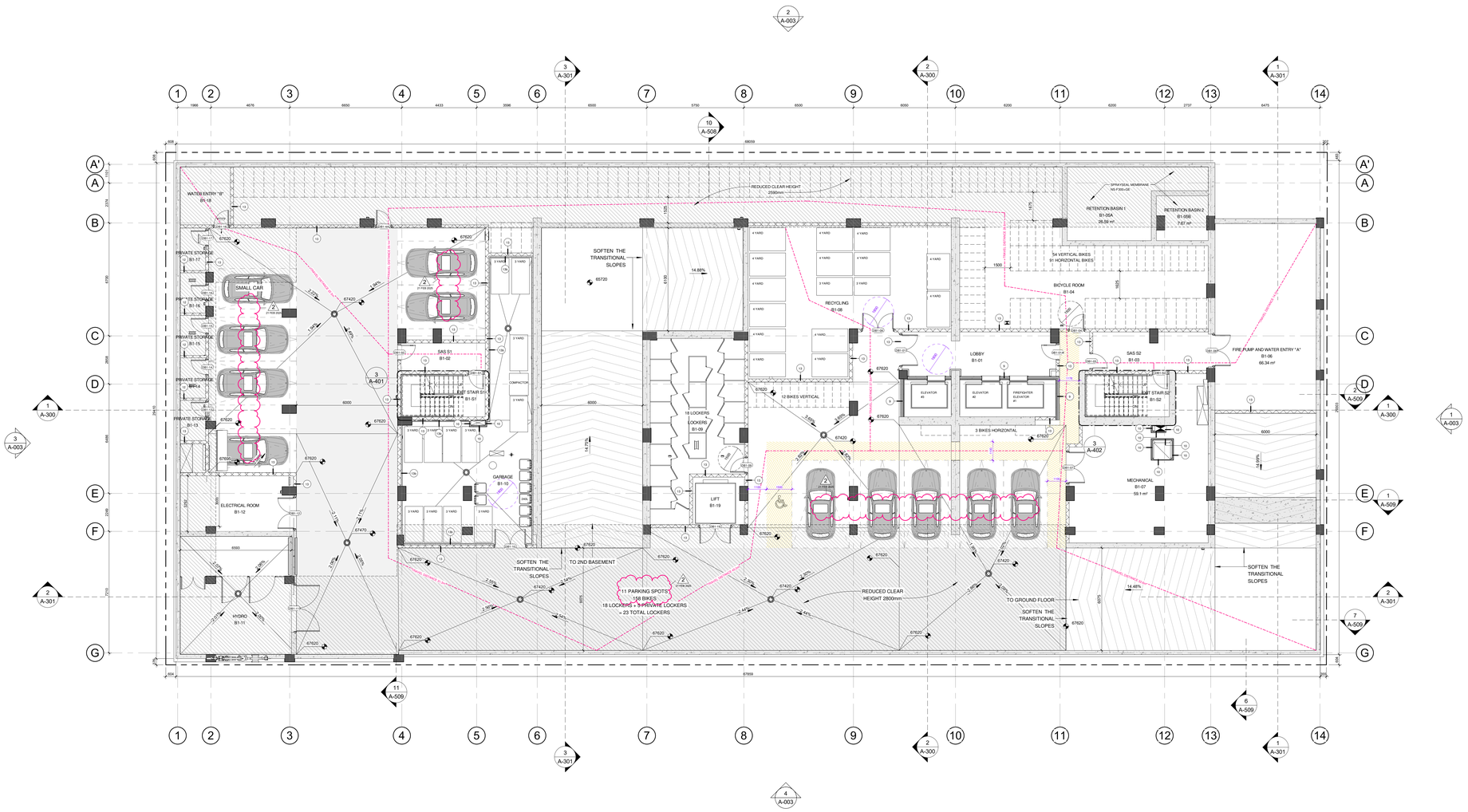

1 A-102 — 1ST BASEMENT
1 : 100

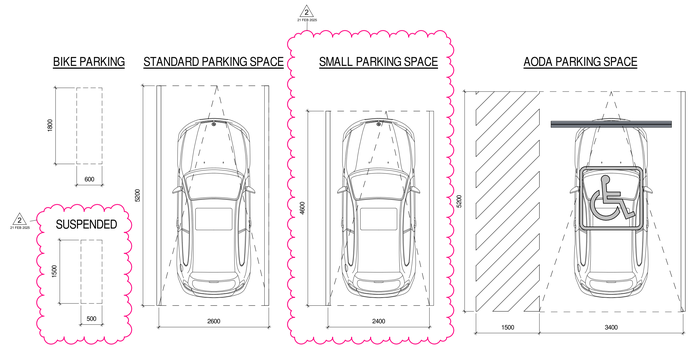

GeigerHuot
architectes
424, rue Guy, bureau 104, Montreal, QC, H3J 1S6
tel. 514 - 935 - 3338 fax. 514 - 935 - 3375
info@gaigerhuot.com

GENERAL NOTES:

Do not measure directly on the plans.

All dimensions and general conditions are to be verified before the begining of work.

Never proceed with uncertainty.

This drawing must be read conjointly with the architectural specifications as well as the general notes.

GEIGER HUOT ARCHITECTES, ORDRE DES ARCHITECTES DU QUÉBEC, ERIC HUOT, LICENCE 5327

Stamp

MACH

GROUPE MACH
630 rue Saint Paul, Suite 600
Montreal, QC, H3C 1L9
Tel: 514-374-6204, Fax: 514-374-5561

Client

PROJECT NORTH — GEOGRAPHIC NORTH

REVISIONS		
#	DESCRIPTION	DATE
1	ISSUED FOR PERMIT	29 NOV 2024
2	REVISION 01	21 FEB 2025

2024.09.13	POUR COORDINATION	O.P.
2024.09.18	POUR COORDINATION	O.P.
2024.09.27	POUR COORDINATION	O.P.
2024.10.04	POUR COORDINATION	O.P.
2024.10.28	POUR COORDINATION	O.P.
2024.11.12	POUR COORDINATION	O.P.
2024.11.18	POUR COORDINATION	O.P.
2024.11.29	ISSUED FOR PERMIT	O.P.
2025.02.21	REVISION 01	O.P.

Revision

Civil Engineer

Structural Engineer

Mecanical/Electrical Engineer

Landscape Architect

Interior Designer

110 O'CONNOR

O'CONNOR STREET
OTTAWA, ONTARIO

Sheet name :

1ST BASEMENT PLAN

scale :	As indicated	dawn by :	E.H.
date :	date	approved by :	E.H.
folder :	23-032	drawing :	A-102

2025-02-21 5:50:48 PM

GENERAL NOTES

1. BATHTUB SHOP DRAWINGS AND ACTUAL SIZES OVERRULE THE DIMENSIONS OF ROUGH OPENINGS SHOWN ON THE DRAWINGS.
2. FIRE RATED WALLS AROUND BATHTUB:
   - FIRST LAYER OF GYPSUM GOES DOWN UNTIL FLOOR AND CEILING SLABS.
   - SECOND LAYER OF GYPSUM SITS ON THE BATHTUB LIDS.
3. ADJUST POSITION OF INTERNAL WALLS (NON FIRE-RATED WALLS) AND FURRING TO COVER THE BATHTUB LIDS (LIDS TO BE COVERED WITH TILE EXTENSION).
4. RESPECT EXISTING MECHANICAL SLEEVES AND ROUGH-INS. REPORT ANY DISCREPANCY IF EXISTS.
5. ALL TYPICAL INTERIOR UNIT WALLS ARE TYPE 5, UNLESS SPECIFIED OTHERWISE ON PLAN

GENERAL NOTES FOR ELEVATORS

1. EMERGENCY OPERATIONS OF ELEVATORS SHALL COMPLY TO ARTICLE 3.2.6.4 OF ONTARIO REGULATION 332/12 BUILDING CODE
2. ELEVATOR FOR USE BY FIREFIGHTERS SHALL COMPLY TO ARTCICLE 3.2.6.5 OF ONTARIO REGULATION 332/12 BUILDING CODE

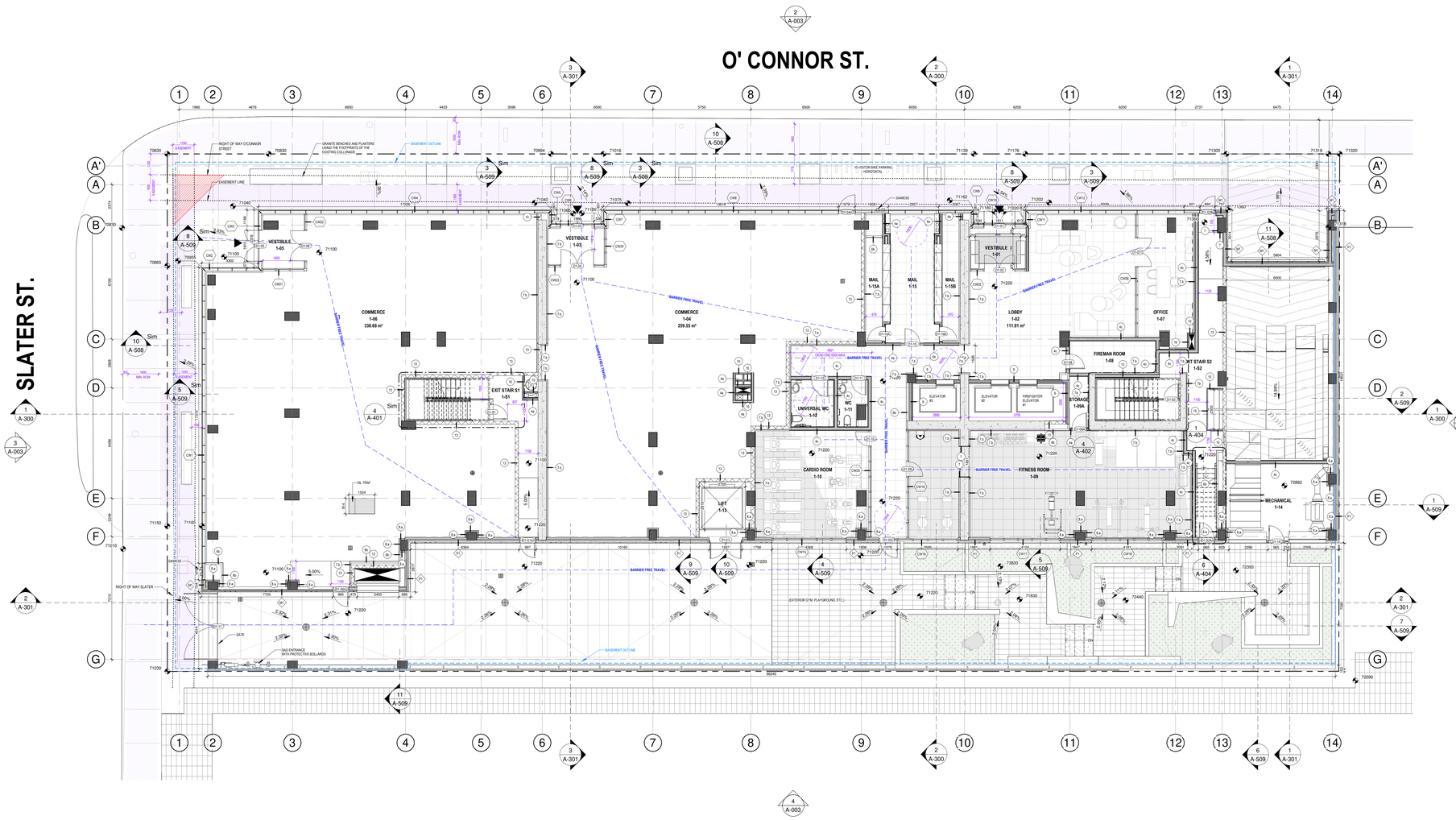

1 / A-103 GROUND FLOOR
1 : 100

REVISIONS

#	DESCRIPTION	DATE
1	ISSUED FOR PERMIT	29 NOV 2024

2024.09.13	POUR COORDINATION	O.P.
2024.09.16	POUR COORDINATION	O.P.
2024.09.27	POUR COORDINATION	O.P.
2024.10.04	POUR COORDINATION	O.P.
2024.10.28	POUR COORDINATION	O.P.
2024.11.12	POUR COORDINATION	O.P.
2024.11.19	POUR COORDINATION	O.P.
2024.11.29	ISSUED FOR PERMIT	O.P.

GeigerHuot architectes
424, rue Guy, bureau 104, Montréal, QC, H3J 1S6
tél. 514 - 935 - 3338 fax. 514 - 935 - 3375
info@geigerhuot.com

GENERAL NOTES:

Do not measure directly on the plans.

All dimensions and general conditions are to be verified before the beginning of work.

Never proceed with uncertainty.

This drawing must be read conjointly with the architectural specifications as well as the general notes.

GEIGER HUOT ARCHITECTES, ARCHITECTS, ORDRE DES ARCHITECTES DU QUÉBEC, ONTARIO ASSOCIATION OF ARCHITECTS, ERIC HUOT, LICENCE 5327, Eric Huot

Stamp

GROUPE MACH
630 rue Saint Paul, Suite 600
Montréal, QC, H3C 1L9
Tel: 514-374-6224, Fax: 514-374-5561

Client

PROJECT NORTH / GEOGRAPHIC NORTH

Revision

Civil Engineer

Structural Engineer

Mecanical/Electrical Engineer

Landscape Architect

Interior Designer

110 O'CONNOR

O'CONNOR STREET
OTTAWA, ONTARIO

Sheet name :

GROUND FLOOR PLAN

scale :	As indicated	dawn by :	E.H.
date :	date	approuved by :	E.H.
folder :	23-032	drawing :	A-103

12/12/2024 5:06:16 PM

GENERAL NOTES

1. BATHTUB SHOP DRAWINGS AND ACTUAL SIZES OVERRULE THE DIMENSIONS OF ROUGH OPENINGS SHOWN ON THE DRAWINGS.
2. FIRE RATED WALLS AROUND BATHTUB:
- FIRST LAYER OF GYPSUM GOES DOWN UNTIL FLOOR AND CEILING SLABS.
- SECOND LAYER OF GYPSUM SITS ON THE BATHTUB LIDS.
3. ADJUST POSITION OF INTERNAL WALLS (NON FIRE-RATED WALLS) AND FURRING TO COVER THE BATHTUB LIDS (LIDS TO BE COVERED WITH TILE EXTENSION).
4. RESPECT EXISTING MECHANICAL SLEEVES AND ROUGH-INS. REPORT ANY DISCREPANCY IF EXISTS.
5. ALL TYPICAL INTERIOR UNIT WALLS ARE TYPE 5, UNLESS SPECIFIED OTHERWISE ON PLAN

GENERAL NOTES FOR ELEVATORS

1. EMERGENCY OPERATIONS OF ELEVATORS SHALL COMPLY TO ARTICLE 3.2.6.4 OF ONTARIO REGULATION 332/12 BUILDING CODE
2. ELEVATOR FOR USE BY FIREFIGHTERS SHALL COMPLY TO ARTCICLE 3.2.6.5 OF ONTARIO REGULATION 332/12 BUILDING CODE

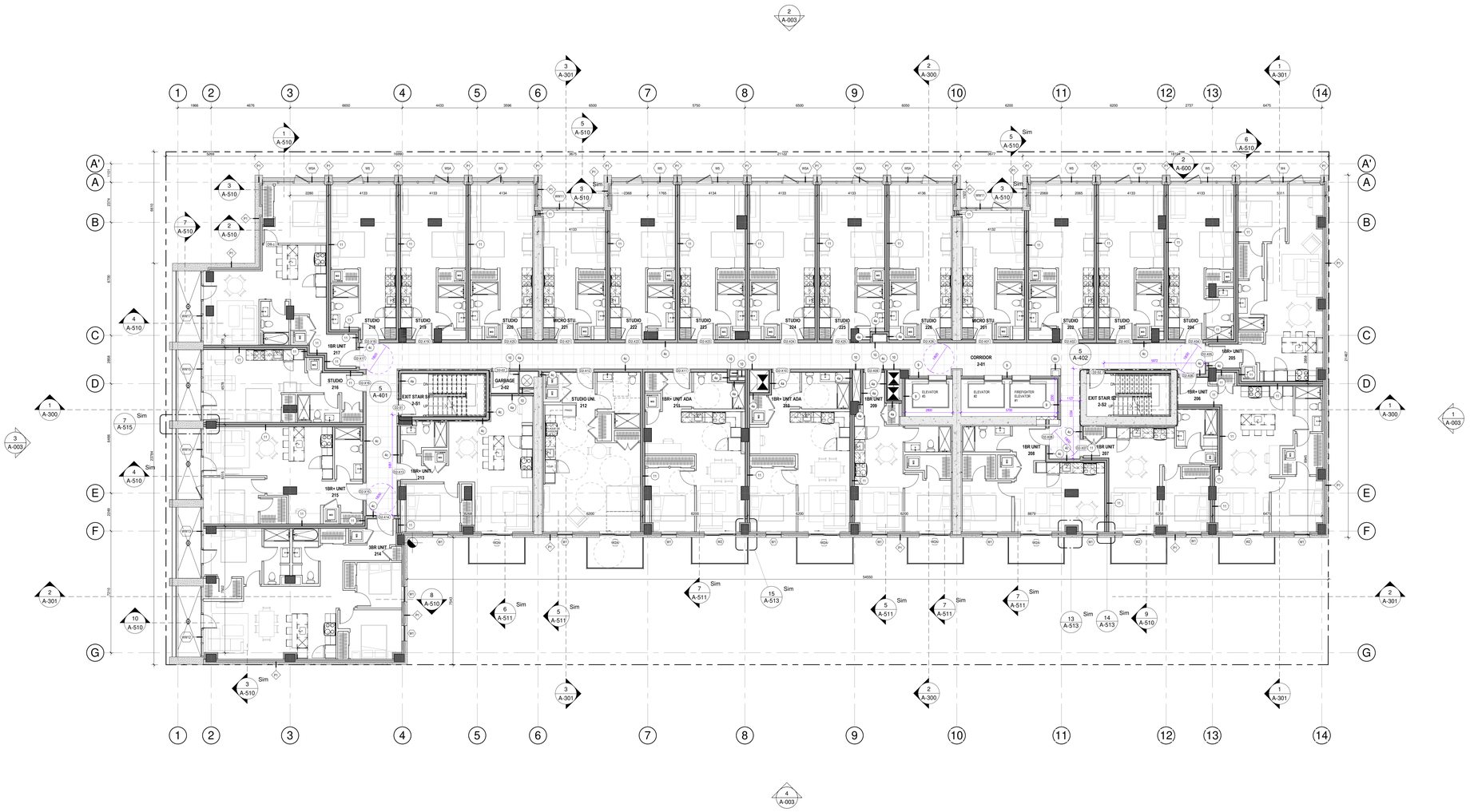

1 A-104 LEVEL 2
1 : 100

GeigerHuot architectes
424, rue Guy, bureau 104, Montréal, QC, H3J 1S6
tél. 514 - 935 - 3338 fax. 514 - 935 - 3375
info@geigerhuot.com

GENERAL NOTES:

Do not measure directly on the plans.

All dimensions and general conditions are to be verified before the begining of work.

Never proceed with uncertainty.

This drawing must be read conjointly with the architectural specifications as well as the general notes.

GEIGER HUOT ARCHITECTES, ORDRE DES ARCHITECTES DU QUÉBEC, ERIC HUOT, LICENCE 5247, Eric Huot

Stamp

GROUPE MACH
630 rue Saint Paul, Suite 600
Montreal, QC, H3C 1L9
Tel: 514-374-6224, Fax: 514-374-5561

Client

PROJECT NORTH — GEOGRAPHIC NORTH

REVISIONS		
#	DESCRIPTION	DATE
1	ISSUED FOR PERMIT	29 NOV 2024

2024.09.13	POUR COORDINATION	O.P.
2024.09.18	POUR COORDINATION	O.P.
2024.09.27	POUR COORDINATION	O.P.
2024.10.04	POUR COORDINATION	O.P.
2024.10.28	POUR COORDINATION	O.P.
2024.11.12	POUR COORDINATION	O.P.
2024.11.19	POUR COORDINATION	O.P.
2024.11.29	ISSUED FOR PERMIT	O.P.

Revision

Civil Engineer

Structural Engineer

Mecanical/Electrical Engineer

Landscape Architect

Interior Designer

110 O'CONNOR

O'CONNOR STREET
OTTAWA, ONTARIO

Sheet name :

2ND FLOOR PLAN

scale :	As indicated	dawn by :	E.H.
date :	date	approved by :	E.H.
folder :	23-032	drawing :	A-104

PM 2021-11-05 9:00:00 CD

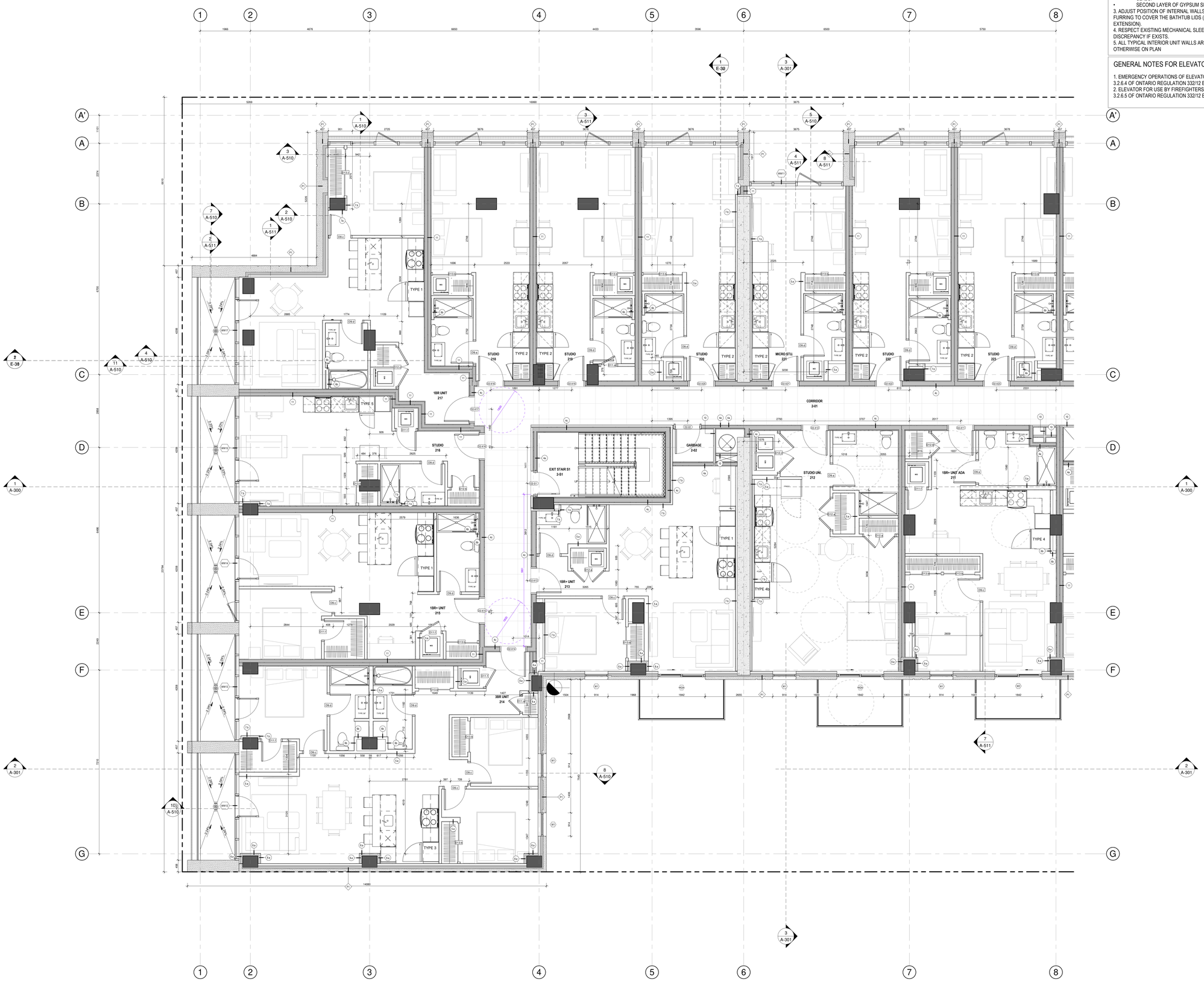

1 A-104-A LEVEL 2 - A
1 : 50

GENERAL NOTES

1. BATHTUB SHOP DRAWINGS AND ACTUAL SIZES OVERRULE THE DIMENSIONS OF ROUGH OPENINGS SHOWN ON THE DRAWINGS.
2. FIRE RATED WALLS AROUND BATHTUB:
- FIRST LAYER OF GYPSUM GOES DOWN UNTIL FLOOR AND CEILING SLABS.
- SECOND LAYER OF GYPSUM SITS ON THE BATHTUB LIDS.
3. ADJUST POSITION OF INTERNAL WALLS (NON FIRE-RATED WALLS) AND FURRING TO COVER THE BATHTUB LIDS (LIDS TO BE COVERED WITH TILE EXTENSION).
4. RESPECT EXISTING MECHANICAL SLEEVES AND ROUGH-INS. REPORT ANY DISCREPANCY IF EXISTS.
5. ALL TYPICAL INTERIOR UNIT WALLS ARE TYPE 5, UNLESS SPECIFIED OTHERWISE ON PLAN

GENERAL NOTES FOR ELEVATORS

1. EMERGENCY OPERATIONS OF ELEVATORS SHALL COMPLY TO ARTICLE 3.2.6.4 OF ONTARIO REGULATION 332/12 BUILDING CODE
2. ELEVATOR FOR USE BY FIREFIGHTERS SHALL COMPLY TO ARTCICLE 3.2.6.5 OF ONTARIO REGULATION 332/12 BUILDING CODE

GeigerHuot
architectes

424, rue Guy, bureau 104, Montreal, QC, H3J 1S6
tel. 514 - 935 - 3338 fax. 514 - 935 - 3375
info@geigerhuot.com

GENERAL NOTES:

Do not measure directly on the plans.

All dimensions and general conditions are to be verified before the begining of work.

Never proceed with uncertainty.

This drawing must be read conjointly with the architectural specifications as well as the general notes.

GEIGER HUOT ARCHITECTES, ORDRE DES ARCHITECTES DU QUÉBEC, ERIC HUOT, LICENCE 5327, Eric Huot

Stamp

MACH

GROUPE MACH
630 rue Saint Paul, Suite 600
Montreal, QC, H3C 1L9
Tel: 514-374-6224, Fax: 514-374-5561

Client

PROJECT NORTH — GEOGRAPHIC NORTH

REVISIONS		
#	DESCRIPTION	DATE
1	ISSUED FOR PERMIT	29 NOV 2024

2024.09.13	POUR COORDINATION	O.P.
2024.09.18	POUR COORDINATION	O.P.
2024.09.27	POUR COORDINATION	O.P.
2024.10.04	POUR COORDINATION	O.P.
2024.10.28	POUR COORDINATION	O.P.
2024.11.12	POUR COORDINATION	O.P.
2024.11.19	POUR COORDINATION	O.P.
2024.11.29	ISSUED FOR PERMIT	O.P.

Revision

LAURENCE GROUPE CONSEIL INGÉNIERIE CIVILE

Civil Engineer

L2C

Structural Engineer

GROUPE cme SERVICES D'INGÉNIERIE

Mecanical/Electrical Engineer

siteform

Landscape Architect

GAUVREAU DESIGN

Interior Designer

110 O'CONNOR

O'CONNOR STREET
OTTAWA, ONTARIO

Sheet name :

2ND FLOOR PLAN - A

scale :	As indicated	dawn by :	E.H.
date :	date :	approuved by :	E.H.
folder :	23-032	drawing :	A-104-A

12/3/2024 3:11:12 PM

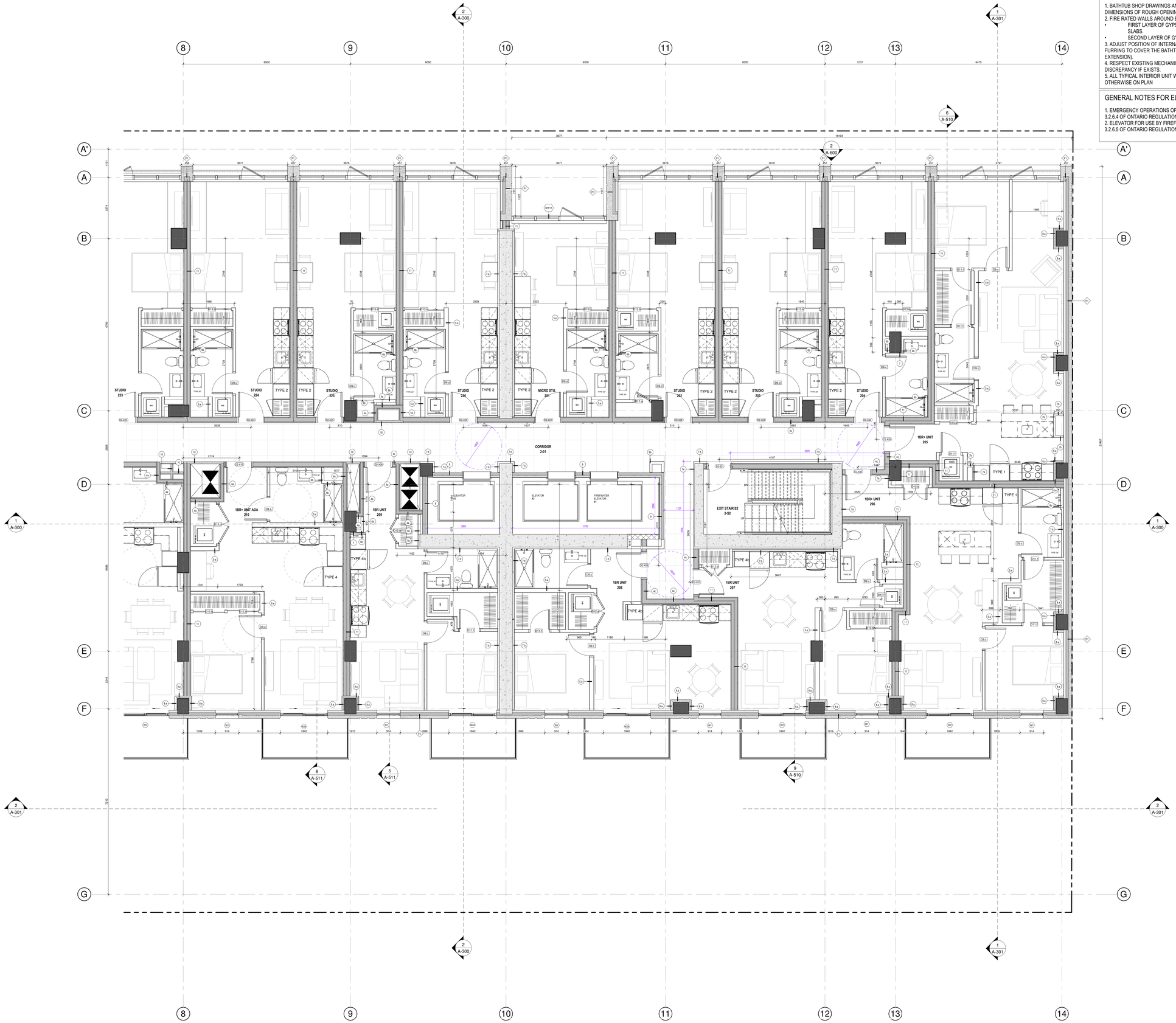

1 A-104-B LEVEL 2 - B

1 : 50

GENERAL NOTES

1. BATHTUB SHOP DRAWINGS AND ACTUAL SIZES OVERRULE THE DIMENSIONS OF ROUGH OPENINGS SHOWN ON THE DRAWINGS.
2. FIRE RATED WALLS AROUND BATHTUB:
- FIRST LAYER OF GYPSUM GOES DOWN UNTIL FLOOR AND CEILING SLABS.
- SECOND LAYER OF GYPSUM SITS ON THE BATHTUB LIDS.

3. ADJUST POSITION OF INTERNAL WALLS (NON FIRE-RATED WALLS) AND FURRING TO COVER THE BATHTUB LIDS (LIDS TO BE COVERED WITH TILE EXTENSION).
4. RESPECT EXISTING MECHANICAL SLEEVES AND ROUGH-INS. REPORT ANY DISCREPANCY IF EXISTS.
5. ALL TYPICAL INTERIOR UNIT WALLS ARE TYPE 5, UNLESS SPECIFIED OTHERWISE ON PLAN

GENERAL NOTES FOR ELEVATORS

1. EMERGENCY OPERATIONS OF ELEVATORS SHALL COMPLY TO ARTICLE 3.2.6.4 OF ONTARIO REGULATION 332/12 BUILDING CODE
2. ELEVATOR FOR USE BY FIREFIGHTERS SHALL COMPLY TO ARTCICLE 3.2.6.5 OF ONTARIO REGULATION 332/12 BUILDING CODE

GeigerHuot
architectes

424, rue Guy, bureau 104, Montreal, QC, H3J 1S6
tel. 514 - 935 - 3338 fax. 514 - 935 - 3375
info@geigerhuot.com

GENERAL NOTES:

Do not measure directly on the plans.

All dimensions and general conditions are to be verified before the begining of work.

Never proceed with uncertainty.

This drawing must be read conjointly with the architectural specifications as well as the general notes.

GEIGER HUOT ARCHITECTES, ASSOCIATION OF ARCHITECTS, ONTARIO, ERIC HUOT, LICENCE 5327

Stamp

MACH

GROUPE MACH
630 rue Saint Paul, Suite 600
Montreal, QC, H3C 1L9
Tel: 514-374-6224, Fax: 514-374-5561

Client

PROJECT NORTH GEOGRAPHIC NORTH

REVISIONS		
#	DESCRIPTION	DATE
1	ISSUED FOR PERMIT	29 NOV 2024

2024.09.13	POUR COORDINATION	O.P.
2024.09.18	POUR COORDINATION	O.P.
2024.09.27	POUR COORDINATION	O.P.
2024.10.04	POUR COORDINATION	O.P.
2024.10.28	POUR COORDINATION	O.P.
2024.11.12	POUR COORDINATION	O.P.
2024.11.19	POUR COORDINATION	O.P.
2024.11.29	ISSUED FOR PERMIT	O.P.

Revision

LAURENCE INGÉNIERIE CIVILE

Civil Engineer

LEC

Structural Engineer

GROUPE cme SERVICES D'INGÉNIERIE

Mecanical/Electrical Engineer

siteform

Landscape Architect

GAUVREAU DESIGN

Interior Designer

110 O'CONNOR

O'CONNOR STREET
OTTAWA, ONTARIO

Sheet name :

2ND FLOOR PLAN - B

scale :	As indicated	dawn by :	E.H.
date :	date	approved by :	E.H.
folder :	23-032	drawing :	A-104-B

AM 1:50 11 X 20 X 0.5 D

GENERAL NOTES

1. BATHTUB SHOP DRAWINGS AND ACTUAL SIZES OVERRULE THE DIMENSIONS OF ROUGH OPENINGS SHOWN ON THE DRAWINGS.
2. FIRE RATED WALLS AROUND BATHTUB:
- FIRST LAYER OF GYPSUM GOES DOWN UNTIL FLOOR AND CEILING SLABS.
- SECOND LAYER OF GYPSUM SITS ON THE BATHTUB LIDS.
3. ADJUST POSITION OF INTERNAL WALLS (NON FIRE-RATED WALLS) AND FURRING TO COVER THE BATHTUB LIDS (LIDS TO BE COVERED WITH TILE EXTENSION).
4. RESPECT EXISTING MECHANICAL SLEEVES AND ROUGH-INS. REPORT ANY DISCREPANCY IF EXISTS.
5. ALL TYPICAL INTERIOR UNIT WALLS ARE TYPE 5, UNLESS SPECIFIED OTHERWISE ON PLAN

GENERAL NOTES FOR ELEVATORS

1. EMERGENCY OPERATIONS OF ELEVATORS SHALL COMPLY TO ARTICLE 3.2.6.4 OF ONTARIO REGULATION 332/12 BUILDING CODE
2. ELEVATOR FOR USE BY FIREFIGHTERS SHALL COMPLY TO ARTCICLE 3.2.6.5 OF ONTARIO REGULATION 332/12 BUILDING CODE

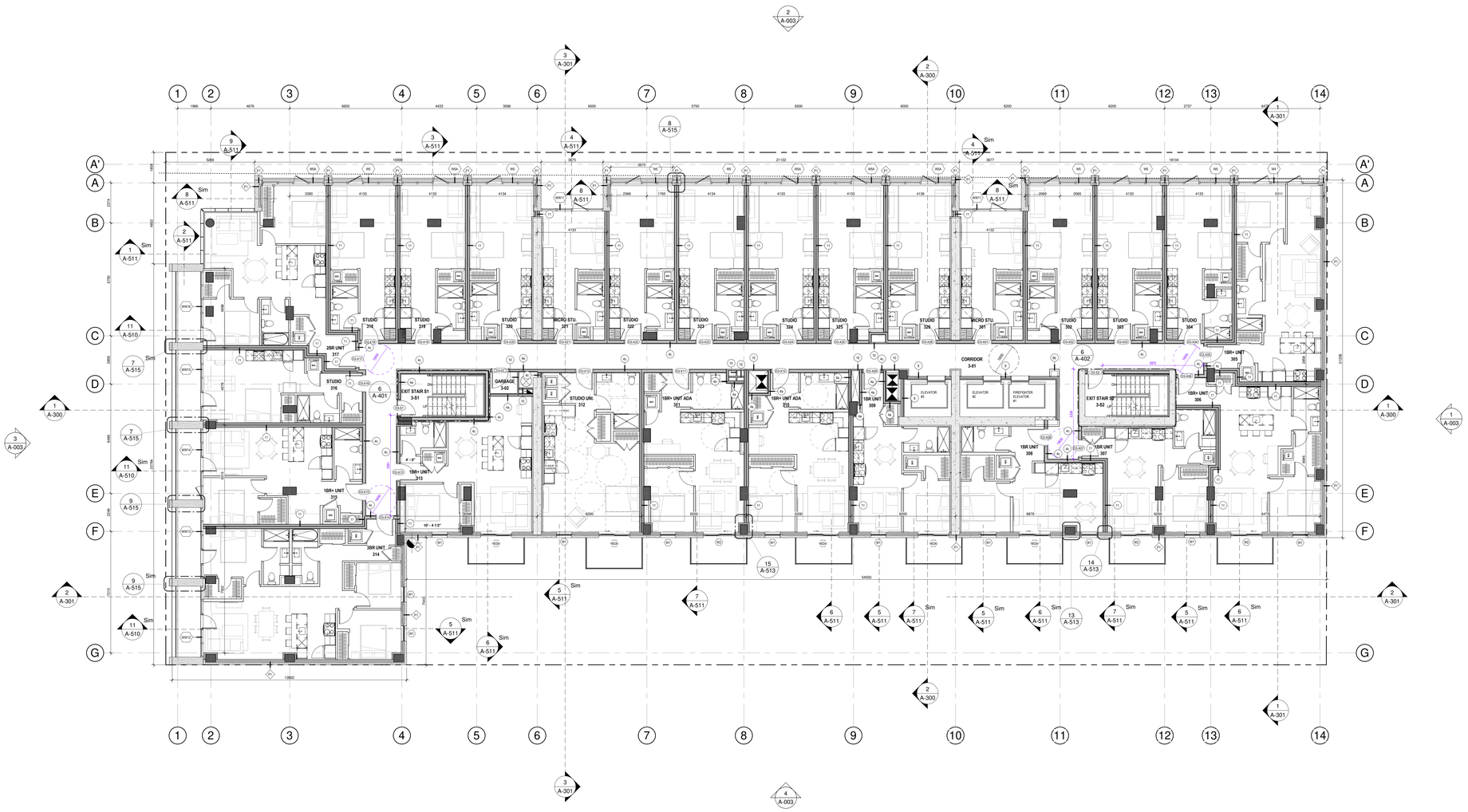

1 / A-105 LEVEL 3
1 : 100

GeigerHuot architectes
424, rue Guy, bureau 104, Montréal, QC, H3J 1S6
tel. 514 - 935 - 3338 fax. 514 - 935 - 3375
info@geigerhuot.com

GENERAL NOTES:

Do not measure directly on the plans.

All dimensions and general conditions are to be verified before the begining of work.

Never proceed with uncertainty.

This drawing must be read conjointly with the architectural specifications as well as the general notes.

GEIGER HUOT ARCHITECTES, ORDRE DES ARCHITECTES DU QUÉBEC, ERIC HUOT, LICENCE 5327, Eric Huot

Stamp

GROUPE MACH
630 rue Saint Paul, Suite 600
Montréal, QC, H3C 1L9
Tel: 514-374-6224, Fax: 514-374-5561

Client

PROJECT NORTH / GEOGRAPHIC NORTH

REVISIONS		
#	DESCRIPTION	DATE
1	ISSUED FOR PERMIT	29 NOV 2024

2024.09.13	POUR COORDINATION	O.P.
2024.09.18	POUR COORDINATION	O.P.
2024.09.27	POUR COORDINATION	O.P.
2024.10.04	POUR COORDINATION	O.P.
2024.10.28	POUR COORDINATION	O.P.
2024.11.12	POUR COORDINATION	O.P.
2024.11.19	POUR COORDINATION	O.P.
2024.11.29	ISSUED FOR PERMIT	O.P.

Revision

Civil Engineer

Structural Engineer

Mecanical/Electrical Engineer

Landscape Architect

Interior Designer

110 O'CONNOR

O'CONNOR STREET
OTTAWA, ONTARIO

Sheet name :

3RD FLOOR PLAN

scale :	As indicated	dawn by :	E.H.
date :	date	approved by :	E.H.
folder :	23-032	drawing :	A-105

12/13/2024 11:31:28 PM

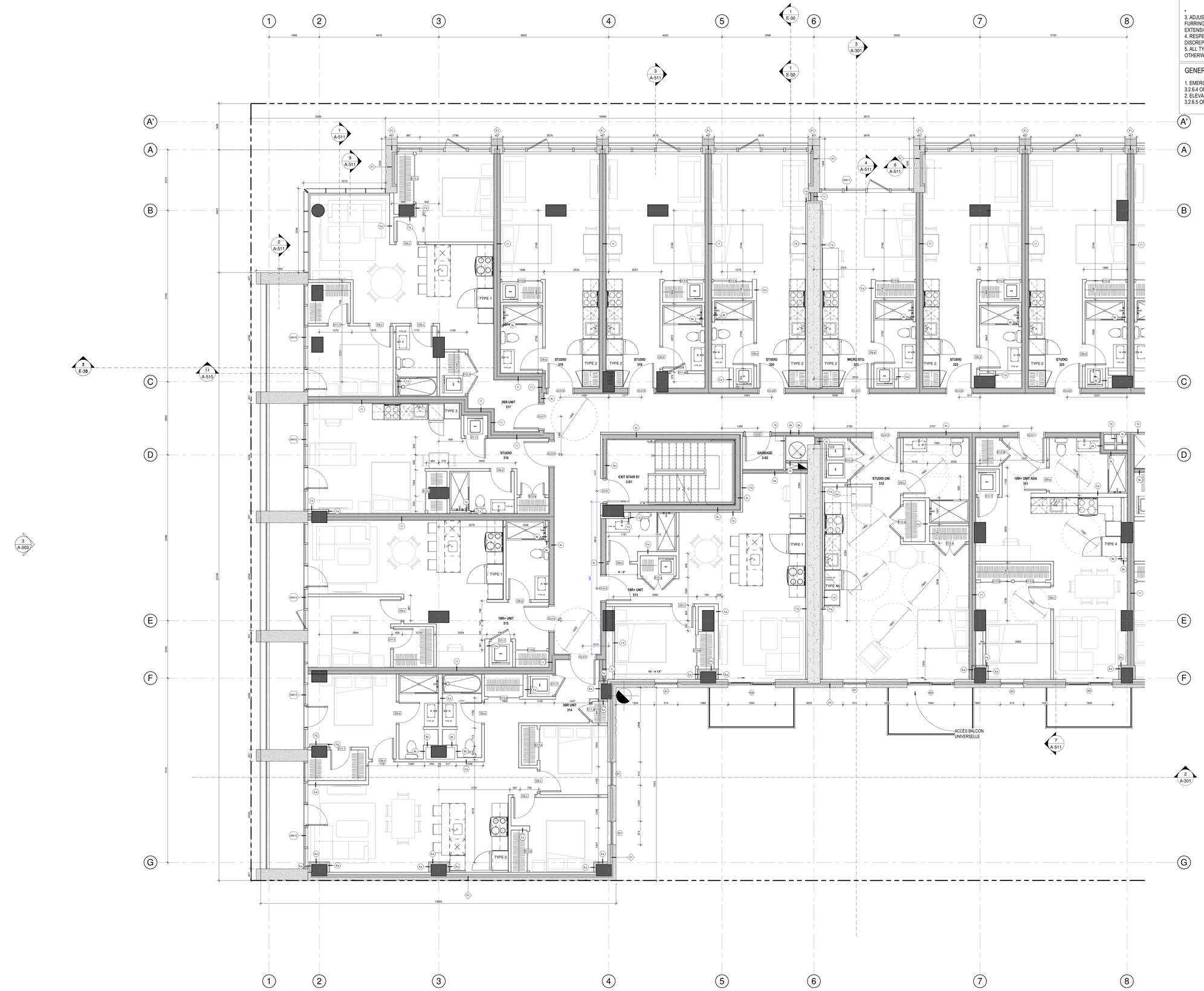

1 A-105-A LEVEL 3 - A
1 : 50

GENERAL NOTES

1. BATHTUB SHOP DRAWINGS AND ACTUAL SIZES OVERRULE THE DIMENSIONS OF ROUGH OPENINGS SHOWN ON THE DRAWINGS.
2. FIRE RATED WALLS AROUND BATHTUB:
   - FIRST LAYER OF GYPSUM GOES DOWN UNTIL FLOOR AND CEILING SLABS.
   - SECOND LAYER OF GYPSUM SITS ON THE BATHTUB LIDS.
3. ADJUST POSITION OF INTERNAL WALLS (NON FIRE-RATED WALLS) AND FURRING TO COVER THE BATHTUB LIDS (LIDS TO BE COVERED WITH TILE EXTENSION).
4. RESPECT EXISTING MECHANICAL SLEEVES AND ROUGH-INS. REPORT ANY DISCREPANCY IF EXISTS.
5. ALL TYPICAL INTERIOR UNIT WALLS ARE TYPE 5, UNLESS SPECIFIED OTHERWISE ON PLAN

GENERAL NOTES FOR ELEVATORS

1. EMERGENCY OPERATIONS OF ELEVATORS SHALL COMPLY TO ARTICLE 3.2.6.4 OF ONTARIO REGULATION 332/12 BUILDING CODE
2. ELEVATOR FOR USE BY FIREFIGHTERS SHALL COMPLY TO ARTCICLE 3.2.6.5 OF ONTARIO REGULATION 332/12 BUILDING CODE

GeigerHuot
architectes

424, rue Guy, bureau 104, Montreal, QC, H3J 1S6
tel. 514 - 935 - 3338 fax. 514 - 935 - 3375
info@geigerhuot.com

GENERAL NOTES:

Do not measure directly on the plans.

All dimensions and general conditions are to be verified before the begining of work.

Never proceed with uncertainty.

This drawing must be read conjointly with the architectural specifications as well as the general notes.

GEIGER HUOT ARCHITECTES, ORDRE DES ARCHITECTES DU QUÉBEC, ERIC HUOT, LICENCE 5217, Eric Huot

Stamp

MACH

GROUPE MACH
630 rue Saint Paul, Suite 600
Montreal, QC, H3C 1L9
Tel: 514-374-6204, Fax: 514-374-5561

Client

PROJECT NORTH — GEOGRAPHIC NORTH

REVISIONS		
#	DESCRIPTION	DATE
1	ISSUED FOR PERMIT	29 NOV 2024

2024.09.13	POUR COORDINATION	O.P.
2024.09.18	POUR COORDINATION	O.P.
2024.09.27	POUR COORDINATION	O.P.
2024.10.04	POUR COORDINATION	O.P.
2024.10.28	POUR COORDINATION	O.P.
2024.11.12	POUR COORDINATION	O.P.
2024.11.19	POUR COORDINATION	O.P.
2024.11.29	ISSUED FOR PERMIT	O.P.

Revision

Civil Engineer

Structural Engineer

Mecanical/Electrical Engineer

Landscape Architect

Interior Designer

110 O'CONNOR

O'CONNOR STREET
OTTAWA, ONTARIO

Sheet name :

3RD FLOOR PLAN - A

scale :	As indicated	dawn by :	E.H.
date :	date :	approuved by :	E.H.
folder :	23-032	drawing :	A-105-A

12/13/2024 3:11:36 PM

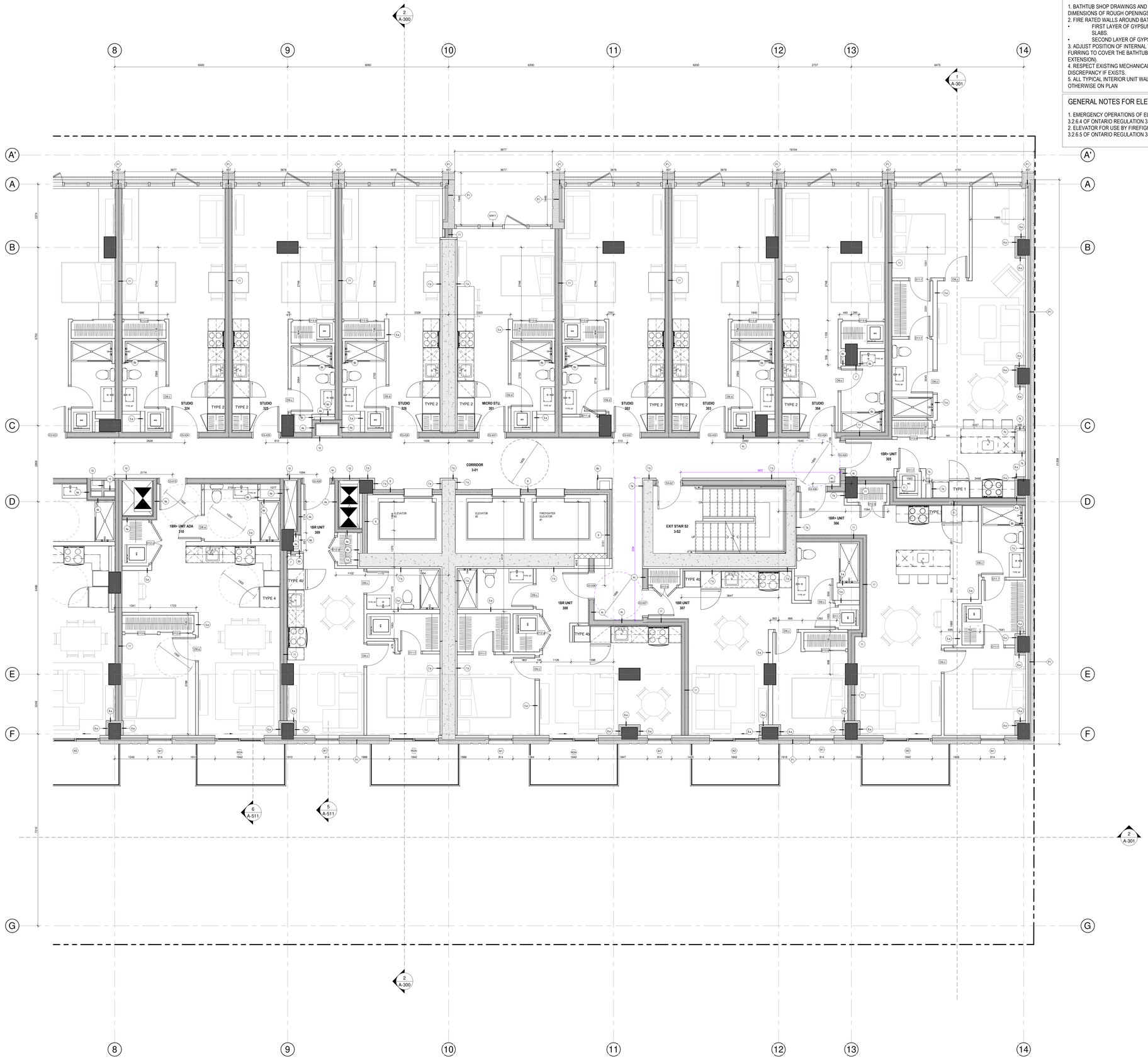

1 A-105-B LEVEL 3 - B

1 : 50

GENERAL NOTES

1. BATHTUB SHOP DRAWINGS AND ACTUAL SIZES OVERRULE THE DIMENSIONS OF ROUGH OPENINGS SHOWN ON THE DRAWINGS.
2. FIRE RATED WALLS AROUND BATHTUB:
   - FIRST LAYER OF GYPSUM GOES DOWN UNTIL FLOOR AND CEILING SLABS.
   - SECOND LAYER OF GYPSUM SITS ON THE BATHTUB LIDS.
3. ADJUST POSITION OF INTERNAL WALLS (NON FIRE-RATED WALLS) AND FURRING TO COVER THE BATHTUB LIDS (LIDS TO BE COVERED WITH TILE EXTENSION).
4. RESPECT EXISTING MECHANICAL SLEEVES AND ROUGH-INS. REPORT ANY DISCREPANCY IF EXISTS.
5. ALL TYPICAL INTERIOR UNIT WALLS ARE TYPE 5, UNLESS SPECIFIED OTHERWISE ON PLAN

GENERAL NOTES FOR ELEVATORS

1. EMERGENCY OPERATIONS OF ELEVATORS SHALL COMPLY TO ARTICLE 3.2.6.4 OF ONTARIO REGULATION 332/12 BUILDING CODE
2. ELEVATOR FOR USE BY FIREFIGHTERS SHALL COMPLY TO ARTCICLE 3.2.6.5 OF ONTARIO REGULATION 332/12 BUILDING CODE

GeigerHuot
architectes
424, rue Guy, bureau 104, Montreal, QC, H3J 1S6
tel. 514 - 935 - 3338 fax. 514 - 935 - 3375
info@geigerhuot.com

GENERAL NOTES:

Do not measure directly on the plans.

All dimensions and general conditions are to be verified before the begining of work.

Never proceed with uncertainty.

This drawing must be read conjointly with the architectural specifications as well as the general notes.

GEIGER HUOT, ARCHITECTES, ORDRE DES ARCHITECTES DU QUÉBEC, ERIC HUOT, LICENCE 5247, Eric Huot

Stamp

MACH

GROUPE MACH
630 rue Saint Paul, Suite 600
Montreal, QC, H3C 1L9
Tel: 514-374-6204, Fax: 514-374-5561

Client

PROJECT NORTH
GEOGRAPHIC NORTH

REVISIONS		
#	DESCRIPTION	DATE
1	ISSUED FOR PERMIT	29 NOV 2024

2024.09.13	POUR COORDINATION	O.P.
2024.09.16	POUR COORDINATION	O.P.
2024.09.27	POUR COORDINATION	O.P.
2024.10.04	POUR COORDINATION	O.P.
2024.10.28	POUR COORDINATION	O.P.
2024.11.12	POUR COORDINATION	O.P.
2024.11.19	POUR COORDINATION	O.P.
2024.11.29	ISSUED FOR PERMIT	O.P.

Revision

LAURENCE INGÉNIERIE CIVILE

Civil Engineer

LEC

Structural Engineer

GROUPE cme SERVICES D'INGÉNIERIE

Mecanical/Electrical Engineer

siteform

Landscape Architect

GAUVREAU DESIGN

Interior Designer

110 O'CONNOR

O'CONNOR STREET
OTTAWA, ONTARIO

Sheet name :

3RD FLOOR PLAN - B

scale :	As indicated	dawn by :	E.H.
date :	date	approuved by :	E.H.
folder :	23-032	drawing :	A-105-B

13/12/2024 9:31:48 PM

GENERAL NOTES

1. BATHTUB SHOP DRAWINGS AND ACTUAL SIZES OVERRULE THE DIMENSIONS OF ROUGH OPENINGS SHOWN ON THE DRAWINGS.
2. FIRE RATED WALLS AROUND BATHTUB:
- FIRST LAYER OF GYPSUM GOES DOWN UNTIL FLOOR AND CEILING SLABS.
- SECOND LAYER OF GYPSUM SITS ON THE BATHTUB LIDS.

3. ADJUST POSITION OF INTERNAL WALLS (NON FIRE-RATED WALLS) AND FURRING TO COVER THE BATHTUB LIDS (LIDS TO BE COVERED WITH TILE EXTENSION).
4. RESPECT EXISTING MECHANICAL SLEEVES AND ROUGH-INS. REPORT ANY DISCREPANCY IF EXISTS.
5. ALL TYPICAL INTERIOR UNIT WALLS ARE TYPE 5, UNLESS SPECIFIED OTHERWISE ON PLAN

GENERAL NOTES FOR ELEVATORS

1. EMERGENCY OPERATIONS OF ELEVATORS SHALL COMPLY TO ARTICLE 3.2.6.4 OF ONTARIO REGULATION 332/12 BUILDING CODE
2. ELEVATOR FOR USE BY FIREFIGHTERS SHALL COMPLY TO ARTCICLE 3.2.6.5 OF ONTARIO REGULATION 332/12 BUILDING CODE

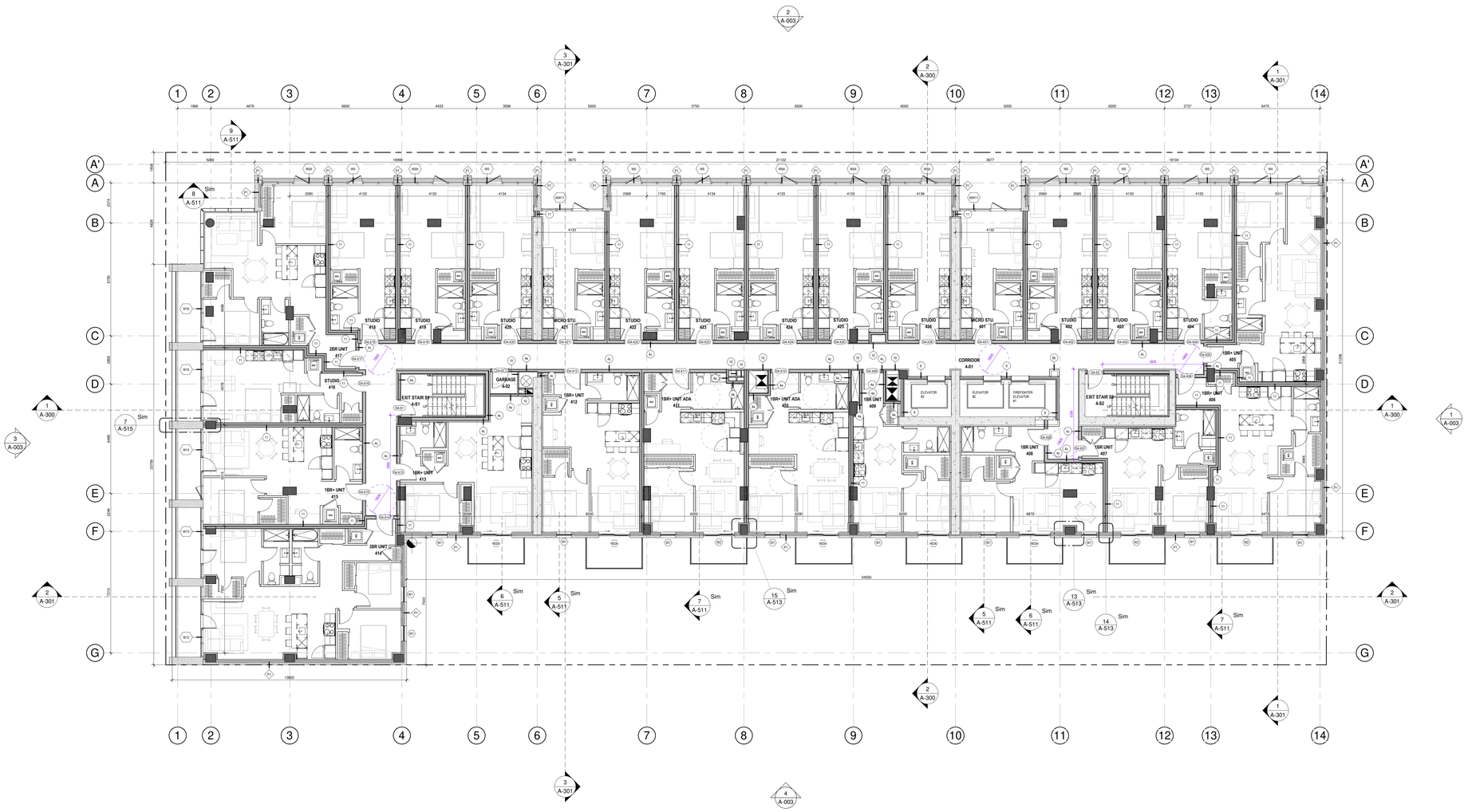

1 / A-106 LEVEL 4
1 : 100

GeigerHuot architectes
424, rue Guy, bureau 104, Montréal, QC, H3J 1S6
tél. 514 - 935 - 3338 fax. 514 - 935 - 3375
info@geigerhuot.com

GENERAL NOTES:

Do not measure directly on the plans.

All dimensions and general conditions are to be verified before the begining of work.

Never proceed with uncertainty.

This drawing must be read conjointly with the architectural specifications as well as the general notes.

GEIGER HUOT ARCHITECTES, ORDRE DES ARCHITECTES DU QUÉBEC, ERIC HUOT, LICENCE 5327, Eric Huot

Stamp

GROUPE MACH
630 rue Saint Paul, Suite 600
Montreal, QC, H3C 1L9
Tel: 514-374-6224, Fax: 514-374-5561

Client

PROJECT NORTH / GEOGRAPHIC NORTH

REVISIONS		
#	DESCRIPTION	DATE
1	ISSUED FOR PERMIT	29 NOV 2024

2024.09.13	POUR COORDINATION	O.P.
2024.09.18	POUR COORDINATION	O.P.
2024.09.27	POUR COORDINATION	O.P.
2024.10.04	POUR COORDINATION	O.P.
2024.10.28	POUR COORDINATION	O.P.
2024.11.12	POUR COORDINATION	O.P.
2024.11.19	POUR COORDINATION	O.P.
2024.11.29	ISSUED FOR PERMIT	O.P.

Revision

Civil Engineer

Structural Engineer

Mecanical/Electrical Engineer

Landscape Architect

Interior Designer

110 O'CONNOR

O'CONNOR STREET
OTTAWA, ONTARIO

Sheet name :

4TH-5TH FLOOR PLAN

scale :	As indicated	dawn by :	E.H.
date :	date	approved by :	E.H.
folder :	23-032	drawing :	A-106

12/13/2024 11:10:37 PM

GENERAL NOTES

1. BATHTUB SHOP DRAWINGS AND ACTUAL SIZES OVERRULE THE DIMENSIONS OF ROUGH OPENINGS SHOWN ON THE DRAWINGS.
2. FIRE RATED WALLS AROUND BATHTUB:
   - FIRST LAYER OF GYPSUM GOES DOWN UNTIL FLOOR AND CEILING SLABS.
   - SECOND LAYER OF GYPSUM SITS ON THE BATHTUB LIDS.
3. ADJUST POSITION OF INTERNAL WALLS (NON FIRE-RATED WALLS) AND FURRING TO COVER THE BATHTUB LIDS (LIDS TO BE COVERED WITH TILE EXTENSION).
4. RESPECT EXISTING MECHANICAL SLEEVES AND ROUGH-INS. REPORT ANY DISCREPANCY IF EXISTS.
5. ALL TYPICAL INTERIOR UNIT WALLS ARE TYPE 5, UNLESS SPECIFIED OTHERWISE ON PLAN

GENERAL NOTES FOR ELEVATORS

1. EMERGENCY OPERATIONS OF ELEVATORS SHALL COMPLY TO ARTICLE 3.2.6.4 OF ONTARIO REGULATION 332/12 BUILDING CODE
2. ELEVATOR FOR USE BY FIREFIGHTERS SHALL COMPLY TO ARTCICLE 3.2.6.5 OF ONTARIO REGULATION 332/12 BUILDING CODE

1 A-106-A LEVEL 4-5 - A
1 : 50

GeigerHuot architectes
424, rue Guy, bureau 104, Montréal, QC, H3J 1S6
tél. 514 : 935 - 3338 fax. 514 : 935 - 3375
info@geigerhuot.com

GENERAL NOTES:

Do not measure directly on the plans.

All dimensions and general conditions are to be verified before the begining of work.

Never proceed with uncertainty.

This drawing must be read conjointly with the architectural specifications as well as the general notes.

GEIGER HUOT ARCHITECTES, ORDRE DES ARCHITECTES DU QUÉBEC, ERIC HUOT, LICENCE 5217, Eric Huot

Stamp

MACH

GROUPE MACH
630 rue Saint Paul, Suite 600
Montréal, QC, H3C 1L9
Tel: 514-374-6224, Fax: 514-374-5561

Client

PROJECT NORTH — GEOGRAPHIC NORTH

REVISIONS		
#	DESCRIPTION	DATE
1	ISSUED FOR PERMIT	29 NOV 2024

2024.09.13	POUR COORDINATION	O.P.
2024.09.18	POUR COORDINATION	O.P.
2024.09.27	POUR COORDINATION	O.P.
2024.10.04	POUR COORDINATION	O.P.
2024.10.26	POUR COORDINATION	O.P.
2024.11.12	POUR COORDINATION	O.P.
2024.11.19	POUR COORDINATION	O.P.
2024.11.29	ISSUED FOR PERMIT	O.P.

Revision

Civil Engineer

Structural Engineer

Mecanical/Electrical Engineer

Landscape Architect

Interior Designer

110 O'CONNOR

O'CONNOR STREET
OTTAWA, ONTARIO

Sheet name :

4TH-5TH FLOOR PLAN - A

scale :	As indicated	dawn by :	E.H.
date :	date	approuved by :	E.H.
folder :	23-032	drawing :	A-106-A

12/13/2024 5:11:18 PM

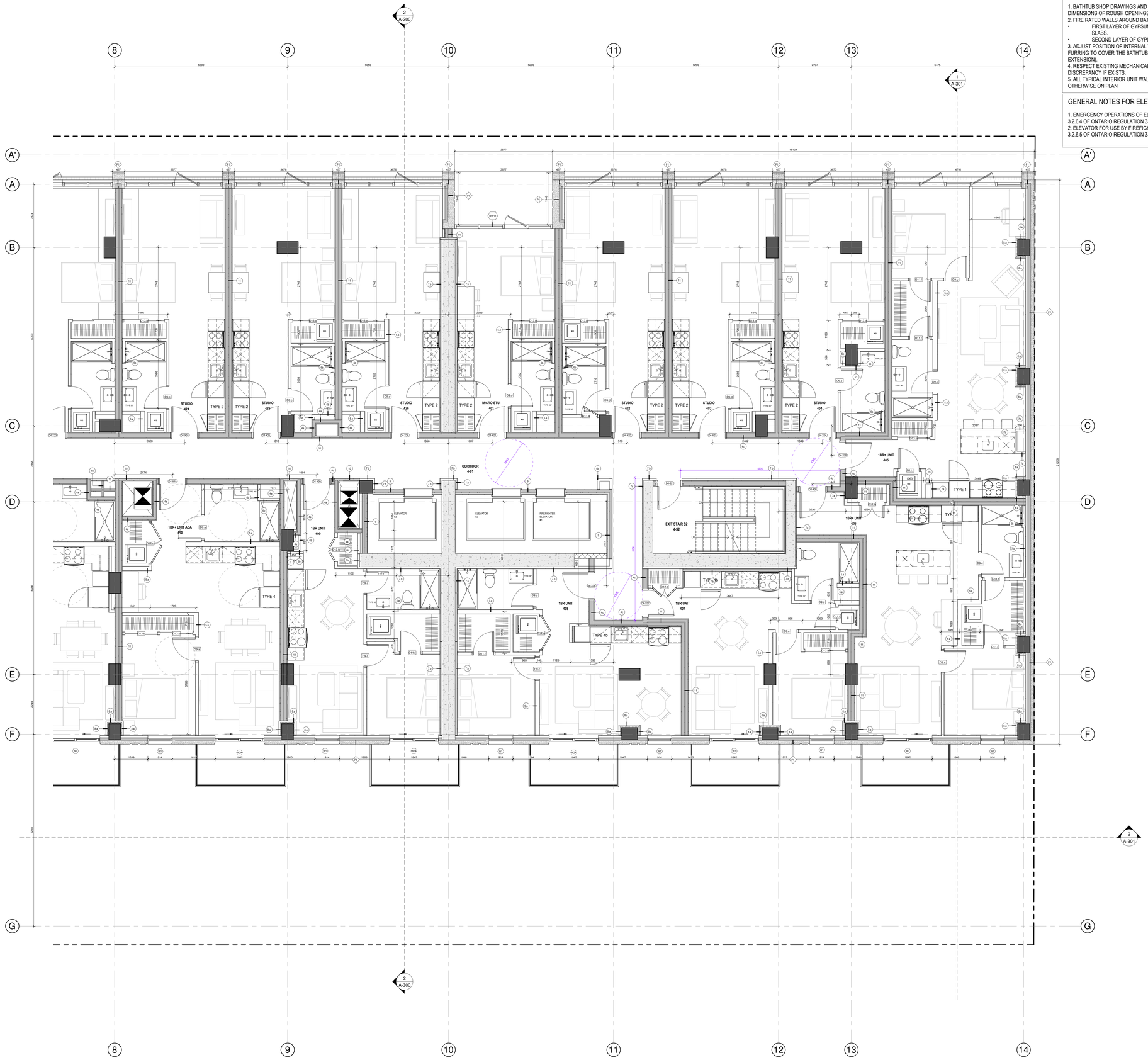

1 A-106-B LEVEL 4-5 - B

1 : 50

4 A-003

GENERAL NOTES

1. BATHTUB SHOP DRAWINGS AND ACTUAL SIZES OVERRULE THE DIMENSIONS OF ROUGH OPENINGS SHOWN ON THE DRAWINGS.
2. FIRE RATED WALLS AROUND BATHTUB:
- FIRST LAYER OF GYPSUM GOES DOWN UNTIL FLOOR AND CEILING SLABS.
- SECOND LAYER OF GYPSUM SITS ON THE BATHTUB LIDS.

3. ADJUST POSITION OF INTERNAL WALLS (NON FIRE-RATED WALLS) AND FURRING TO COVER THE BATHTUB LIDS (LIDS TO BE COVERED WITH TILE EXTENSION).
4. RESPECT EXISTING MECHANICAL SLEEVES AND ROUGH-INS. REPORT ANY DISCREPANCY IF EXISTS.
5. ALL TYPICAL INTERIOR UNIT WALLS ARE TYPE 5, UNLESS SPECIFIED OTHERWISE ON PLAN

GENERAL NOTES FOR ELEVATORS

1. EMERGENCY OPERATIONS OF ELEVATORS SHALL COMPLY TO ARTICLE 3.2.6.4 OF ONTARIO REGULATION 332/12 BUILDING CODE
2. ELEVATOR FOR USE BY FIREFIGHTERS SHALL COMPLY TO ARTCICLE 3.2.6.5 OF ONTARIO REGULATION 332/12 BUILDING CODE

GeigerHuot
architectes

424, rue Guy, bureau 104, Montreal, QC, H3J 1S6
tel. 514 - 935 - 3338 fax. 514 - 935 - 3375
info@geigerhuot.com

GENERAL NOTES:

Do not measure directly on the plans.

All dimensions and general conditions are to be verified before the begining of work.

Never proceed with uncertainty.

This drawing must be read conjointly with the architectural specifications as well as the general notes.

GEIGER HUOT ARCHITECTES, ARCHITECTS, ONTARIO ASSOCIATION of ARCHITECTS, ERIC HUOT LICENCE 5317, Eric Huot

Stamp

MACH

GROUPE MACH
630 rue Saint Paul, Suite 600
Montreal, QC, H3C 1L9
Tel: 514-374-6204, Fax: 514-374-5561

Client

PROJECT NORTH — GEOGRAPHIC NORTH

REVISIONS		
#	DESCRIPTION	DATE
1	ISSUED FOR PERMIT	29 NOV 2024

2024.09.13	POUR COORDINATION	O.P.
2024.09.16	POUR COORDINATION	O.P.
2024.09.27	POUR COORDINATION	O.P.
2024.10.04	POUR COORDINATION	O.P.
2024.10.28	POUR COORDINATION	O.P.
2024.11.12	POUR COORDINATION	O.P.
2024.11.19	POUR COORDINATION	O.P.
2024.11.29	ISSUED FOR PERMIT	O.P.

Revision

LAUREL CE INGÉNIERIE CIVILE

Civil Engineer

LEC

Structural Engineer

GROUPE cme SERVICES D'INGÉNIERIE

Mecanical/Electrical Engineer

siteform

Landscape Architect

GAUVREAU DESIGN

Interior Designer

110 O'CONNOR

O'CONNOR STREET
OTTAWA, ONTARIO

Sheet name :

4TH-5TH FLOOR PLAN - B

scale :	As indicated	dawn by :	E.H.
date :	date	approuved by :	E.H.
folder :	23-032	drawing :	A-106-B

11/12/2024 9:32:05 PM

GENERAL NOTES

1. BATHTUB SHOP DRAWINGS AND ACTUAL SIZES OVERRULE THE DIMENSIONS OF ROUGH OPENINGS SHOWN ON THE DRAWINGS.
2. FIRE RATED WALLS AROUND BATHTUB:
- FIRST LAYER OF GYPSUM GOES DOWN UNTIL FLOOR AND CEILING SLABS.
- SECOND LAYER OF GYPSUM SITS ON THE BATHTUB LIDS.

3. ADJUST POSITION OF INTERNAL WALLS (NON FIRE-RATED WALLS) AND FURRING TO COVER THE BATHTUB LIDS (LIDS TO BE COVERED WITH TILE EXTENSION).
4. RESPECT EXISTING MECHANICAL SLEEVES AND ROUGH-INS. REPORT ANY DISCREPANCY IF EXISTS.
5. ALL TYPICAL INTERIOR UNIT WALLS ARE TYPE 5, UNLESS SPECIFIED OTHERWISE ON PLAN

GENERAL NOTES FOR ELEVATORS

1. EMERGENCY OPERATIONS OF ELEVATORS SHALL COMPLY TO ARTICLE 3.2.6.4 OF ONTARIO REGULATION 332/12 BUILDING CODE
2. ELEVATOR FOR USE BY FIREFIGHTERS SHALL COMPLY TO ARTCICLE 3.2.6.5 OF ONTARIO REGULATION 332/12 BUILDING CODE

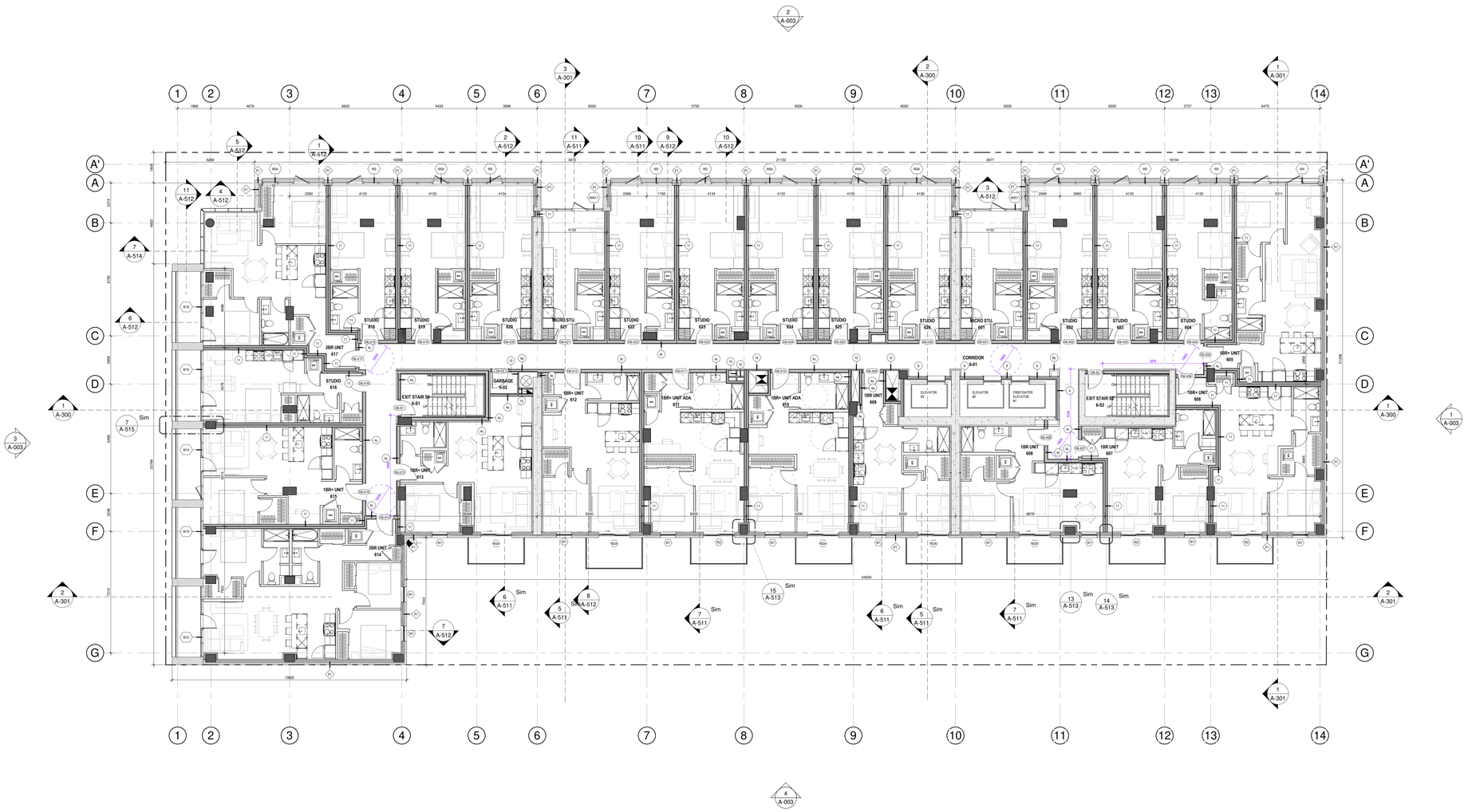

1 A-108 LEVEL 6
1 : 100

GeigerHuot architectes
424, rue Guy, bureau 104, Montreal, QC, H3J 1S6
tel. 514 - 935 - 3338 fax. 514 - 935 - 3375
info@geigerhuot.com

GENERAL NOTES:

Do not measure directly on the plans.

All dimensions and general conditions are to be verified before the begining of work.

Never proceed with uncertainty.

This drawing must be read conjointly with the architectural specifications as well as the general notes.

GEIGER HUOT ARCHITECTES, ONTARIO ASSOCIATION of ARCHITECTS, ERIC HUOT, LICENCE 5327, Eric Huot

Stamp

GROUPE MACH
630 rue Saint Paul, Suite 600
Montreal, QC, H3C 1L9
Tel: 514-374-6224, Fax: 514-374-5561

Client

PROJECT NORTH — GEOGRAPHIC NORTH

REVISIONS		
#	DESCRIPTION	DATE
1	ISSUED FOR PERMIT	29 NOV 2024

2024.09.13	POUR COORDINATION	O.P.
2024.09.18	POUR COORDINATION	O.P.
2024.09.27	POUR COORDINATION	O.P.
2024.10.04	POUR COORDINATION	O.P.
2024.10.28	POUR COORDINATION	O.P.
2024.11.12	POUR COORDINATION	O.P.
2024.11.19	POUR COORDINATION	O.P.
2024.11.29	ISSUED FOR PERMIT	O.P.

Revision

Civil Engineer

Structural Engineer

Mecanical/Electrical Engineer

Landscape Architect

Interior Designer

110 O'CONNOR

O'CONNOR STREET
OTTAWA, ONTARIO

Sheet name :

6TH FLOOR PLAN

scale :	As indicated	dawn by :	E.H.
date :	date	approved by :	E.H.
folder :	23-032	drawing :	A-108

12/13/2024 3:12:14 PM

GENERAL NOTES

1. BATHTUB SHOP DRAWINGS AND ACTUAL SIZES OVERRULE THE DIMENSIONS OF ROUGH OPENINGS SHOWN ON THE DRAWINGS.
2. FIRE RATED WALLS AROUND BATHTUB:
   - FIRST LAYER OF GYPSUM GOES DOWN UNTIL FLOOR AND CEILING SLABS.
   - SECOND LAYER OF GYPSUM SITS ON THE BATHTUB LIDS.
3. ADJUST POSITION OF INTERNAL WALLS (NON FIRE-RATED WALLS) AND FURRING TO COVER THE BATHTUB LIDS (LIDS TO BE COVERED WITH TILE EXTENSION).
4. RESPECT EXISTING MECHANICAL SLEEVES AND ROUGH-INS. REPORT ANY DISCREPANCY IF EXISTS.
5. ALL TYPICAL INTERIOR UNIT WALLS ARE TYPE 5, UNLESS SPECIFIED OTHERWISE ON PLAN

GENERAL NOTES FOR ELEVATORS

1. EMERGENCY OPERATIONS OF ELEVATORS SHALL COMPLY TO ARTICLE 3.2.6.4 OF ONTARIO REGULATION 332/12 BUILDING CODE
2. ELEVATOR FOR USE BY FIREFIGHTERS SHALL COMPLY TO ARTCICLE 3.2.6.5 OF ONTARIO REGULATION 332/12 BUILDING CODE

1 A-108-A LEVEL 6 - A
1 : 50

GeigerHuot
architectes
424, rue Guy, bureau 104, Montreal, QC, H3J 1S6
tel. 514 - 935 - 3338 fax. 514 - 935 - 3375
info@geigerhuot.com

GENERAL NOTES:

Do not measure directly on the plans.

All dimensions and general conditions are to be verified before the begining of work.

Never proceed with uncertainty.

This drawing must be read conjointly with the architectural specifications as well as the general notes.

GEIGER HUOT ARCHITECTES, ORDRE DES ARCHITECTES DU QUÉBEC, ERIC HUOT, LICENCE 5247, Eric Huot

Stamp

MACH

GROUPE MACH
630 rue Saint Paul, Suite 600
Montreal, QC, H3C 1L9
Tel: 514-374-6224, Fax: 514-374-5561

Client

PROJECT NORTH — GEOGRAPHIC NORTH

REVISIONS		
#	DESCRIPTION	DATE
1	ISSUED FOR PERMIT	29 NOV 2024

2024.09.13	POUR COORDINATION	O.P.
2024.09.18	POUR COORDINATION	O.P.
2024.09.27	POUR COORDINATION	O.P.
2024.10.04	POUR COORDINATION	O.P.
2024.10.26	POUR COORDINATION	O.P.
2024.11.12	POUR COORDINATION	O.P.
2024.11.19	POUR COORDINATION	O.P.
2024.11.29	ISSUED FOR PERMIT	O.P.

Revision

Civil Engineer

Structural Engineer

Mecanical/Electrical Engineer

Landscape Architect

Interior Designer

110 O'CONNOR

O'CONNOR STREET
OTTAWA, ONTARIO

Sheet name :

6TH FLOOR PLAN - A

scale :	As indicated	dawn by :	E.H.
date :	date	approved by :	E.H.
folder :	23-032	drawing :	A-108-A

12/13/2024 3:12:21 PM

GENERAL NOTES

1. BATHTUB SHOP DRAWINGS AND ACTUAL SIZES OVERRULE THE DIMENSIONS OF ROUGH OPENINGS SHOWN ON THE DRAWINGS.
2. FIRE RATED WALLS AROUND BATHTUB:
   - FIRST LAYER OF GYPSUM GOES DOWN UNTIL FLOOR AND CEILING SLABS.
   - SECOND LAYER OF GYPSUM SITS ON THE BATHTUB LIDS.
3. ADJUST POSITION OF INTERNAL WALLS (NON FIRE-RATED WALLS) AND FURRING TO COVER THE BATHTUB LIDS (LIDS TO BE COVERED WITH TILE EXTENSION).
4. RESPECT EXISTING MECHANICAL SLEEVES AND ROUGH-INS. REPORT ANY DISCREPANCY IF EXISTS.
5. ALL TYPICAL INTERIOR UNIT WALLS ARE TYPE 5, UNLESS SPECIFIED OTHERWISE ON PLAN

GENERAL NOTES FOR ELEVATORS

1. EMERGENCY OPERATIONS OF ELEVATORS SHALL COMPLY TO ARTICLE 3.2.6.4 OF ONTARIO REGULATION 332/12 BUILDING CODE
2. ELEVATOR FOR USE BY FIREFIGHTERS SHALL COMPLY TO ARTCICLE 3.2.6.5 OF ONTARIO REGULATION 332/12 BUILDING CODE

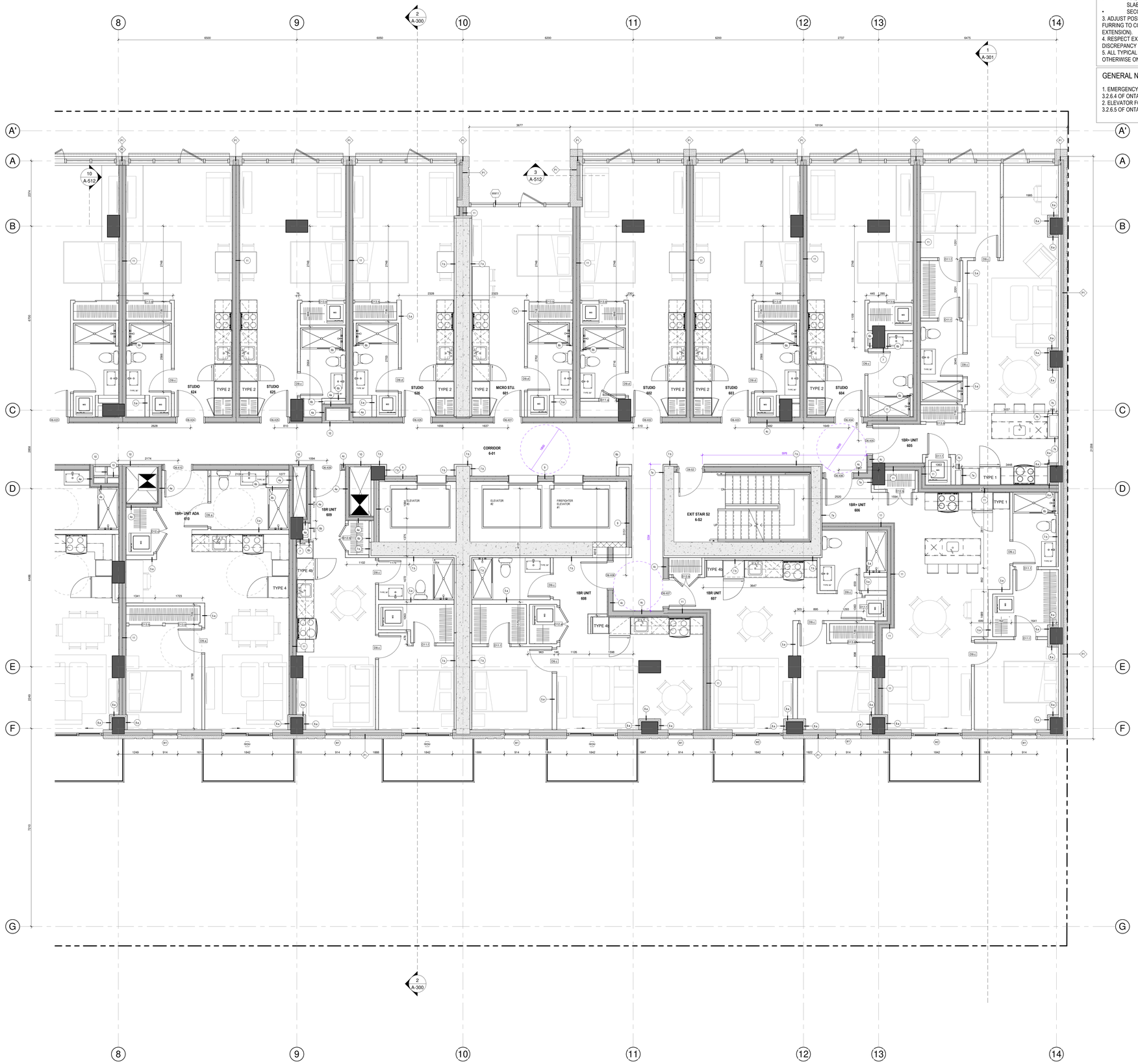

1 A-108-B LEVEL 6 - B
1 : 50

GeigerHuot architectes
424, rue Guy, bureau 104, Montreal, QC, H3J 1S6
tel. 514 - 935 - 3338 fax. 514 - 935 - 3375
info@geigerhuot.com

GENERAL NOTES:

Do not measure directly on the plans.

All dimensions and general conditions are to be verified before the begining of work.

Never proceed with uncertainty.

This drawing must be read conjointly with the architectural specifications as well as the general notes.

GEIGER HUOT ARCHITECTES, ARCHITECTS, ONTARIO ASSOCIATION OF ARCHITECTS, ERIC HUOT, LICENCE 5317, Eric Huot

Stamp

MACH

GROUPE MACH
630 rue Saint Paul, Suite 600
Montreal, QC, H3C 1L9
Tel: 514-374-6204, Fax: 514-374-5561

Client

PROJECT NORTH / GEOGRAPHIC NORTH

REVISIONS		
#	DESCRIPTION	DATE
1	ISSUED FOR PERMIT	29 NOV 2024

2024.09.13	POUR COORDINATION	O.P.
2024.09.16	POUR COORDINATION	O.P.
2024.09.27	POUR COORDINATION	O.P.
2024.10.04	POUR COORDINATION	O.P.
2024.10.28	POUR COORDINATION	O.P.
2024.11.12	POUR COORDINATION	O.P.
2024.11.19	POUR COORDINATION	O.P.
2024.11.29	ISSUED FOR PERMIT	O.P.

Revision

LAURENCE GARRY HILL-OUZEN INGÉNIERIE CONSEIL

Civil Engineer

LEC

Structural Engineer

GROUPE cme SERVICES D'INGÉNIERIE

Mecanical/Electrical Engineer

siteform

Landscape Architect

GAUVREAU DESIGN

Interior Designer

110 O'CONNOR

O'CONNOR STREET
OTTAWA, ONTARIO

Sheet name :

6TH FLOOR PLAN - B

scale :	As indicated	dawn by :	E.H.
date :	date	approved by :	E.H.
folder :	23-032	drawing :	A-108-B

PM 27 NOV 2024 15:13:15

GENERAL NOTES

1. BATHTUB SHOP DRAWINGS AND ACTUAL SIZES OVERRULE THE DIMENSIONS OF ROUGH OPENINGS SHOWN ON THE DRAWINGS.
2. FIRE RATED WALLS AROUND BATHTUB:
- FIRST LAYER OF GYPSUM GOES DOWN UNTIL FLOOR AND CEILING SLABS.
- SECOND LAYER OF GYPSUM SITS ON THE BATHTUB LIDS.
3. ADJUST POSITION OF INTERNAL WALLS (NON FIRE-RATED WALLS) AND FURRING TO COVER THE BATHTUB LIDS (LIDS TO BE COVERED WITH TILE EXTENSION).
4. RESPECT EXISTING MECHANICAL SLEEVES AND ROUGH-INS. REPORT ANY DISCREPANCY IF EXISTS.
5. ALL TYPICAL INTERIOR UNIT WALLS ARE TYPE 5, UNLESS SPECIFIED OTHERWISE ON PLAN

GENERAL NOTES FOR ELEVATORS

1. EMERGENCY OPERATIONS OF ELEVATORS SHALL COMPLY TO ARTICLE 3.2.6.4 OF ONTARIO REGULATION 332/12 BUILDING CODE
2. ELEVATOR FOR USE BY FIREFIGHTERS SHALL COMPLY TO ARTCICLE 3.2.6.5 OF ONTARIO REGULATION 332/12 BUILDING CODE

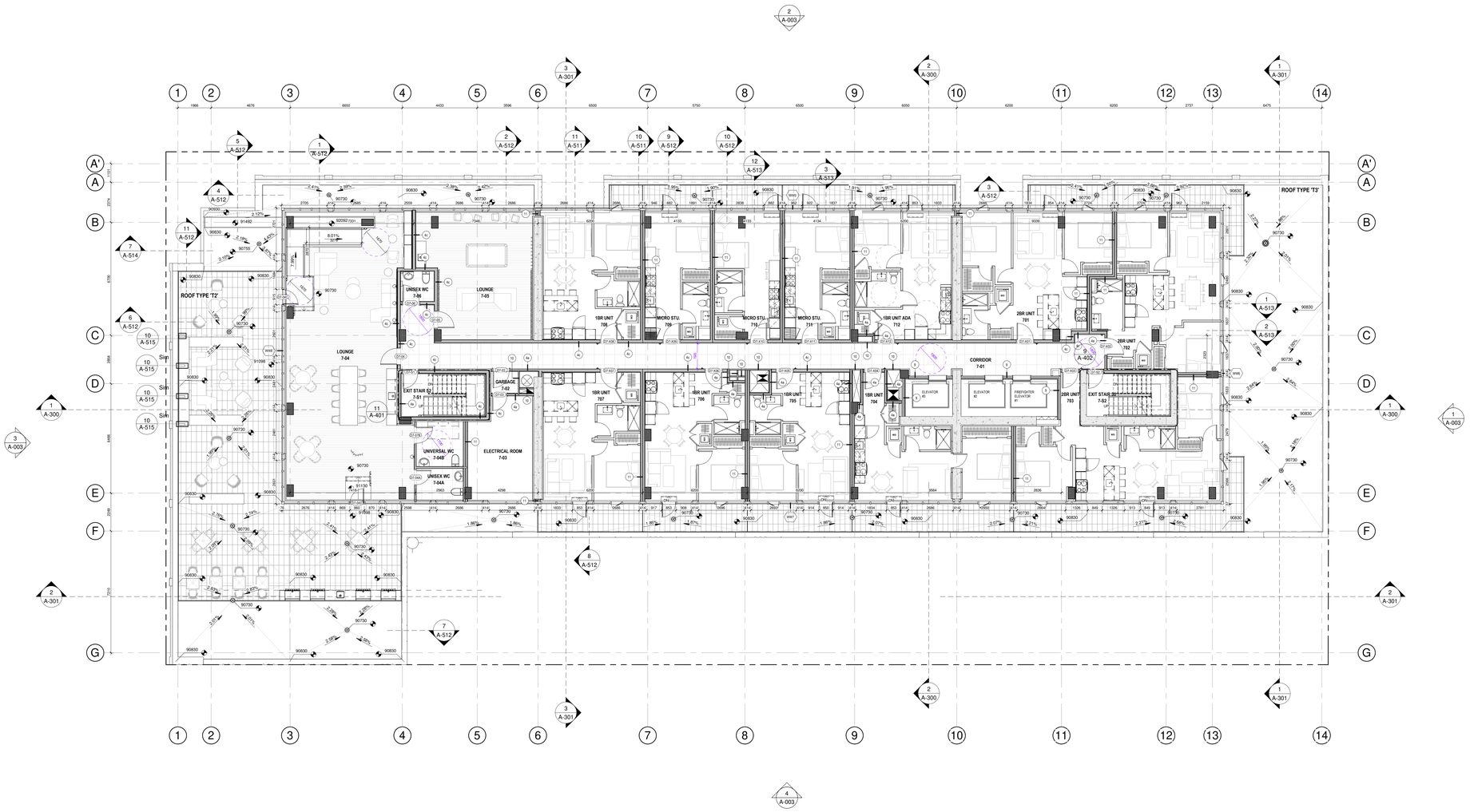

1 A-109 LEVEL 7
1 : 100

GeigerHuot
architectes
424, rue Guy, bureau 104, Montreal, QC, H3J 1S6
tel.: 514 - 935 - 3338 fax.: 514 - 935 - 3375
info@geigerhuot.com

GENERAL NOTES:

Do not measure directly on the plans.

All dimensions and general conditions are to be verified before the begining of work.

Never proceed with uncertainty.

This drawing must be read conjointly with the architectural specifications as well as the general notes.

GEIGER HUOT ARCHITECTES, ONTARIO ASSOCIATION of ARCHITECTS, ERIC HUOT, LICENCE 5327

Stamp

MACH

GROUPE MACH
630 rue Saint Paul, Suite 600
Montreal, QC, H3C 1L9
Tel: 514-374-6204, Fax: 514-374-5561

Client

PROJECT NORTH / GEOGRAPHIC NORTH

REVISIONS		
#	DESCRIPTION	DATE
1	ISSUED FOR PERMIT	29 NOV 2024

2024.09.13	POUR COORDINATION	O.P.
2024.09.18	POUR COORDINATION	O.P.
2024.09.27	POUR COORDINATION	O.P.
2024.10.04	POUR COORDINATION	O.P.
2024.10.28	POUR COORDINATION	O.P.
2024.11.13	POUR COORDINATION	O.P.
2024.11.19	POUR COORDINATION	O.P.
2024.11.29	ISSUED FOR PERMIT	O.P.

Revision

Civil Engineer

Structural Engineer

Mecanical/Electrical Engineer

Landscape Architect

Interior Designer

110 O'CONNOR

O'CONNOR STREET
OTTAWA, ONTARIO

Sheet name :

7TH FLOOR PLAN

scale :	As indicated	dawn by :	E.H.
date :	date	approuved by :	E.H.
folder :	23-032	drawing :	A-109

12/13/2024 5:32:27 PM

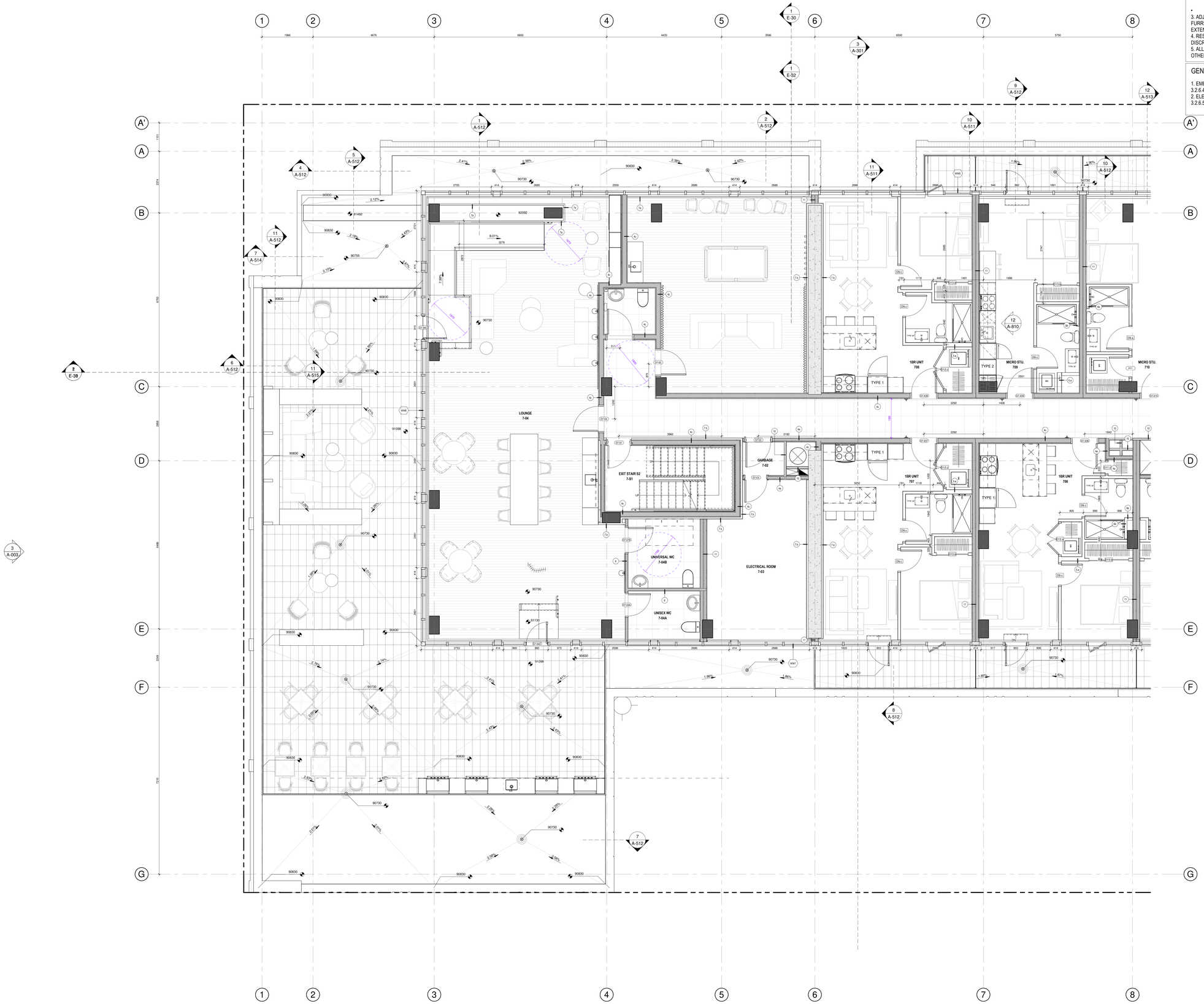

1 A-109-A LEVEL 7 - A
1 : 50

GENERAL NOTES

1. BATHTUB SHOP DRAWINGS AND ACTUAL SIZES OVERRULE THE DIMENSIONS OF ROUGH OPENINGS SHOWN ON THE DRAWINGS.
2. FIRE RATED WALLS AROUND BATHTUB:
   - FIRST LAYER OF GYPSUM GOES DOWN UNTIL FLOOR AND CEILING SLABS.
   - SECOND LAYER OF GYPSUM SITS ON THE BATHTUB LIDS.
3. ADJUST POSITION OF INTERNAL WALLS (NON FIRE-RATED WALLS) AND FURRING TO COVER THE BATHTUB LIDS (LIDS TO BE COVERED WITH TILE EXTENSION).
4. RESPECT EXISTING MECHANICAL SLEEVES AND ROUGH-INS. REPORT ANY DISCREPANCY IF EXISTS.
5. ALL TYPICAL INTERIOR UNIT WALLS ARE TYPE 5, UNLESS SPECIFIED OTHERWISE ON PLAN

GENERAL NOTES FOR ELEVATORS

1. EMERGENCY OPERATIONS OF ELEVATORS SHALL COMPLY TO ARTICLE 3.2.6.4 OF ONTARIO REGULATION 332/12 BUILDING CODE
2. ELEVATOR FOR USE BY FIREFIGHTERS SHALL COMPLY TO ARTCICLE 3.2.6.5 OF ONTARIO REGULATION 332/12 BUILDING CODE

GeigerHuot
architectes
424, rue Guy, bureau 104, Montreal, QC, H3J 1S6
tel: 514 : 935 : 3338 fax: 514 : 935 : 3375
info@geigerhuot.com

GENERAL NOTES:

Do not measure directly on the plans.

All dimensions and general conditions are to be verified before the begining of work.

Never proceed with uncertainty.

This drawing must be read conjointly with the architectural specifications as well as the general notes.

GEIGER HUOT ARCHITECTES, ORDRE DES ARCHITECTES DU QUÉBEC, ERIC HUOT, LICENCE 5247, Eric Huot

Stamp

MACH

GROUPE MACH
630 rue Saint Paul, Suite 600
Montreal, QC, H3C 1L9
Tel: 514-374-6204, Fax: 514-374-5561

Client

PROJECT NORTH
GEOGRAPHIC NORTH

REVISIONS		
#	DESCRIPTION	DATE
1	ISSUED FOR PERMIT	29 NOV 2024

2024.09.13	POUR COORDINATION	O.P.
2024.09.18	POUR COORDINATION	O.P.
2024.09.27	POUR COORDINATION	O.P.
2024.10.04	POUR COORDINATION	O.P.
2024.10.28	POUR COORDINATION	O.P.
2024.11.12	POUR COORDINATION	O.P.
2024.11.19	POUR COORDINATION	O.P.
2024.11.29	ISSUED FOR PERMIT	O.P.

Revision

Civil Engineer

Structural Engineer

Mecanical/Electrical Engineer

Landscape Architect

Interior Designer

110 O'CONNOR

O'CONNOR STREET
OTTAWA, ONTARIO

Sheet name :

7TH FLOOR PLAN - A

scale :	As indicated	dawn by :	E.H.
date :	date	approuved by :	E.H.
folder :	23-032	drawing :	A-109-A

Plot Plot 23-032(23-032)

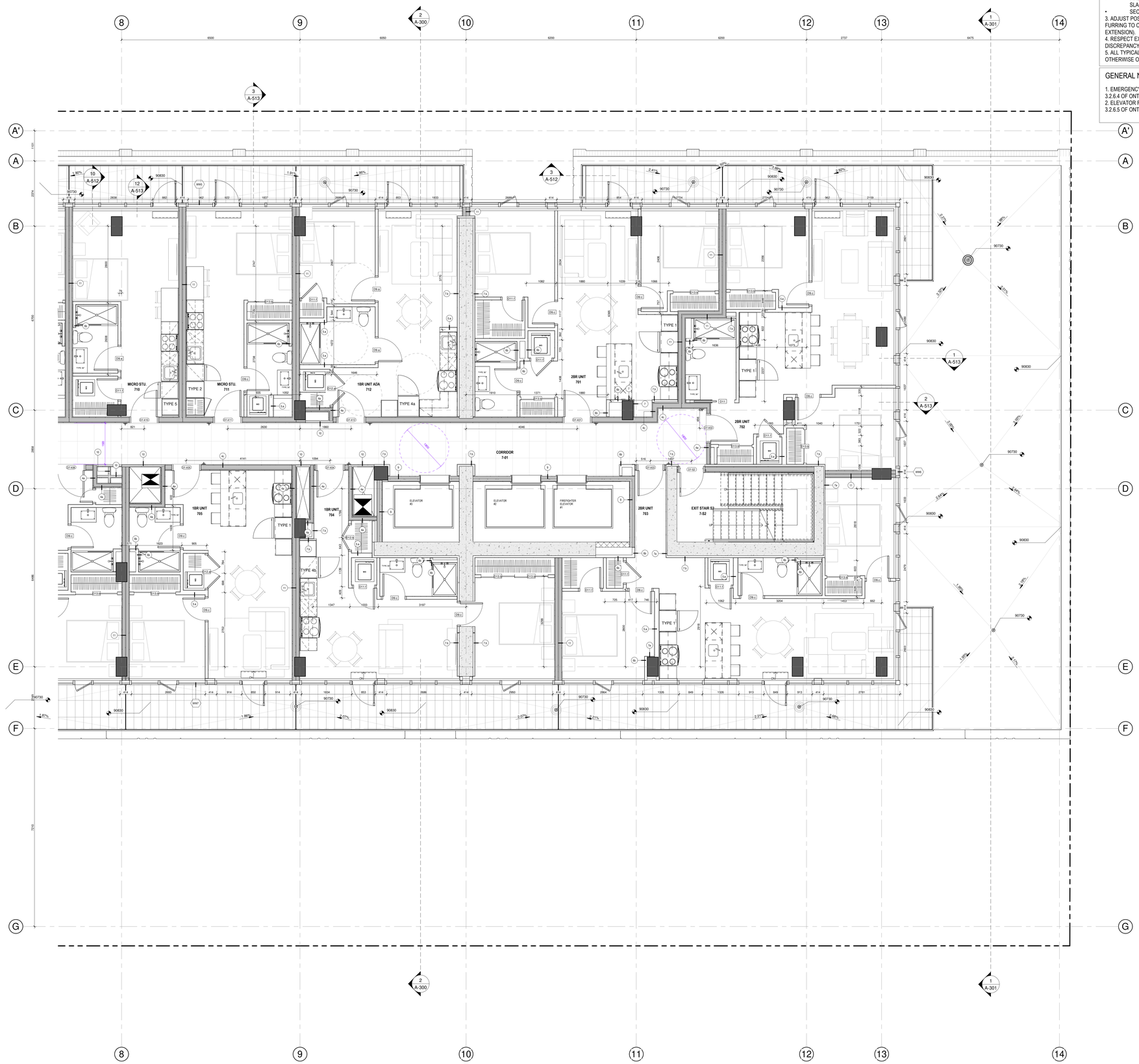

GENERAL NOTES

1. BATHTUB SHOP DRAWINGS AND ACTUAL SIZES OVERRULE THE DIMENSIONS OF ROUGH OPENINGS SHOWN ON THE DRAWINGS.
2. FIRE RATED WALLS AROUND BATHTUB:
   - FIRST LAYER OF GYPSUM GOES DOWN UNTIL FLOOR AND CEILING SLABS.
   - SECOND LAYER OF GYPSUM SITS ON THE BATHTUB LIDS.
3. ADJUST POSITION OF INTERNAL WALLS (NON FIRE-RATED WALLS) AND FURRING TO COVER THE BATHTUB LIDS (LIDS TO BE COVERED WITH TILE EXTENSION).
4. RESPECT EXISTING MECHANICAL SLEEVES AND ROUGH-INS. REPORT ANY DISCREPANCY IF EXISTS.
5. ALL TYPICAL INTERIOR UNIT WALLS ARE TYPE 5, UNLESS SPECIFIED OTHERWISE ON PLAN

GENERAL NOTES FOR ELEVATORS

1. EMERGENCY OPERATIONS OF ELEVATORS SHALL COMPLY TO ARTICLE 3.2.6.4 OF ONTARIO REGULATION 332/12 BUILDING CODE
2. ELEVATOR FOR USE BY FIREFIGHTERS SHALL COMPLY TO ARTCICLE 3.2.6.5 OF ONTARIO REGULATION 332/12 BUILDING CODE

1 A-109-B LEVEL 7 - B
1 : 50

4 A-003

GeigerHuot
GeigerHuot architectes
424, rue Guy, bureau 104, Montreal, QC, H3J 1S6
tel. 514 - 935 - 3338 fax. 514 - 935 - 3375
info@geigerhuot.com

GENERAL NOTES:

Do not measure directly on the plans.

All dimensions and general conditions are to be verified before the beginning of work.

Never proceed with uncertainty.

This drawing must be read conjointly with the architectural specifications as well as the general notes.

GEIGER HUOT ARCHITECTES, ORDRE DES ARCHITECTES DU QUÉBEC, ERIC HUOT, LICENCE 5247, Eric Huot

Stamp

MACH

GROUPE MACH
630 rue Saint Paul, Suite 600
Montreal, QC, H3C 1L9
Tel: 514-374-6204, Fax: 514-374-5561

Client

PROJECT NORTH — GEOGRAPHIC NORTH

REVISIONS		
#	DESCRIPTION	DATE
1	ISSUED FOR PERMIT	29 NOV 2024

2024.09.13	POUR COORDINATION	O.P.
2024.09.18	POUR COORDINATION	O.P.
2024.09.27	POUR COORDINATION	O.P.
2024.10.04	POUR COORDINATION	O.P.
2024.10.28	POUR COORDINATION	O.P.
2024.11.12	POUR COORDINATION	O.P.
2024.11.19	POUR COORDINATION	O.P.
2024.11.29	ISSUED FOR PERMIT	O.P.

Revision

Civil Engineer

Structural Engineer

Mecanical/Electrical Engineer

Landscape Architect

Interior Designer

110 O'CONNOR

O'CONNOR STREET
OTTAWA, ONTARIO

Sheet name :

7TH FLOOR PLAN - B

scale :	As indicated	dawn by :	E.H.
date :	date	approved by :	E.H.
folder :	23-032	drawing :	A-109-B

12/13/2024 9:12:00 PM

GENERAL NOTES

1. BATHTUB SHOP DRAWINGS AND ACTUAL SIZES OVERRULE THE DIMENSIONS OF ROUGH OPENINGS SHOWN ON THE DRAWINGS.
2. FIRE RATED WALLS AROUND BATHTUB:
- FIRST LAYER OF GYPSUM GOES DOWN UNTIL FLOOR AND CEILING SLABS.
- SECOND LAYER OF GYPSUM SITS ON THE BATHTUB LIDS.
3. ADJUST POSITION OF INTERNAL WALLS (NON FIRE-RATED WALLS) AND FURRING TO COVER THE BATHTUB LIDS (LIDS TO BE COVERED WITH TILE EXTENSION).
4. RESPECT EXISTING MECHANICAL SLEEVES AND ROUGH-INS. REPORT ANY DISCREPANCY IF EXISTS.
5. ALL TYPICAL INTERIOR UNIT WALLS ARE TYPE 5, UNLESS SPECIFIED OTHERWISE ON PLAN

GENERAL NOTES FOR ELEVATORS

1. EMERGENCY OPERATIONS OF ELEVATORS SHALL COMPLY TO ARTICLE 3.2.6.4 OF ONTARIO REGULATION 332/12 BUILDING CODE
2. ELEVATOR FOR USE BY FIREFIGHTERS SHALL COMPLY TO ARTCICLE 3.2.6.5 OF ONTARIO REGULATION 332/12 BUILDING CODE

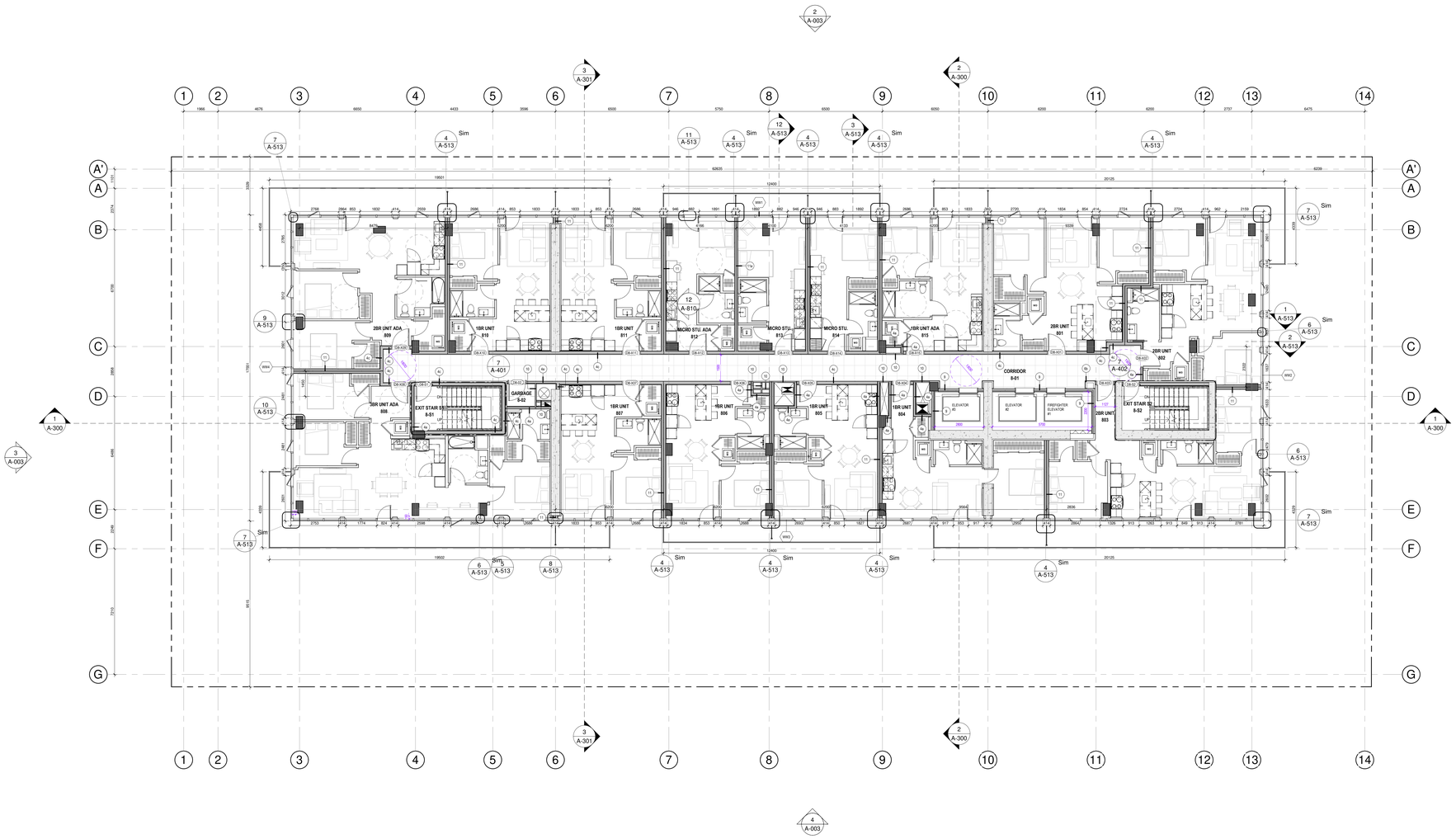

1 A-110 LEVEL 8
1 : 100

GeigerHuot architectes
424, rue Guy, bureau 104, Montreal, QC, H3J 1S6
tel. 514 - 935 - 3338 fax. 514 - 935 - 3375
info@geigerhuot.com

GENERAL NOTES:

Do not measure directly on the plans.

All dimensions and general conditions are to be verified before the begining of work.

Never proceed with uncertainty.

This drawing must be read conjointly with the architectural specifications as well as the general notes.

GEIGER HUOT ARCHITECTES, ORDRE DES ARCHITECTES DU QUÉBEC, ERIC HUOT, LICENCE 5327, Eric Huot

Stamp

MACH

GROUPE MACH
630 rue Saint Paul, Suite 600
Montreal, QC, H3C 1L9
Tel: 514-374-6224, Fax: 514-374-5561

Client

PROJECT NORTH — GEOGRAPHIC NORTH

REVISIONS		
#	DESCRIPTION	DATE
1	ISSUED FOR PERMIT	29 NOV 2024

2024.09.13	POUR COORDINATION	O.P.
2024.09.18	POUR COORDINATION	O.P.
2024.09.27	POUR COORDINATION	O.P.
2024.10.04	POUR COORDINATION	O.P.
2024.10.28	POUR COORDINATION	O.P.
2024.11.13	POUR COORDINATION	O.P.
2024.11.19	POUR COORDINATION	O.P.
2024.11.29	ISSUED FOR PERMIT	O.P.

Revision

Civil Engineer

Structural Engineer

Mecanical/Electrical Engineer

Landscape Architect

Interior Designer

110 O'CONNOR

O'CONNOR STREET
OTTAWA, ONTARIO

Sheet name :

8TH FLOOR PLAN

scale :	As indicated	dawn by :	E.H.
date :	date	approuved by :	E.H.
folder :	23-032	drawing :	A-110

12/13/2024 5:10:56 PM

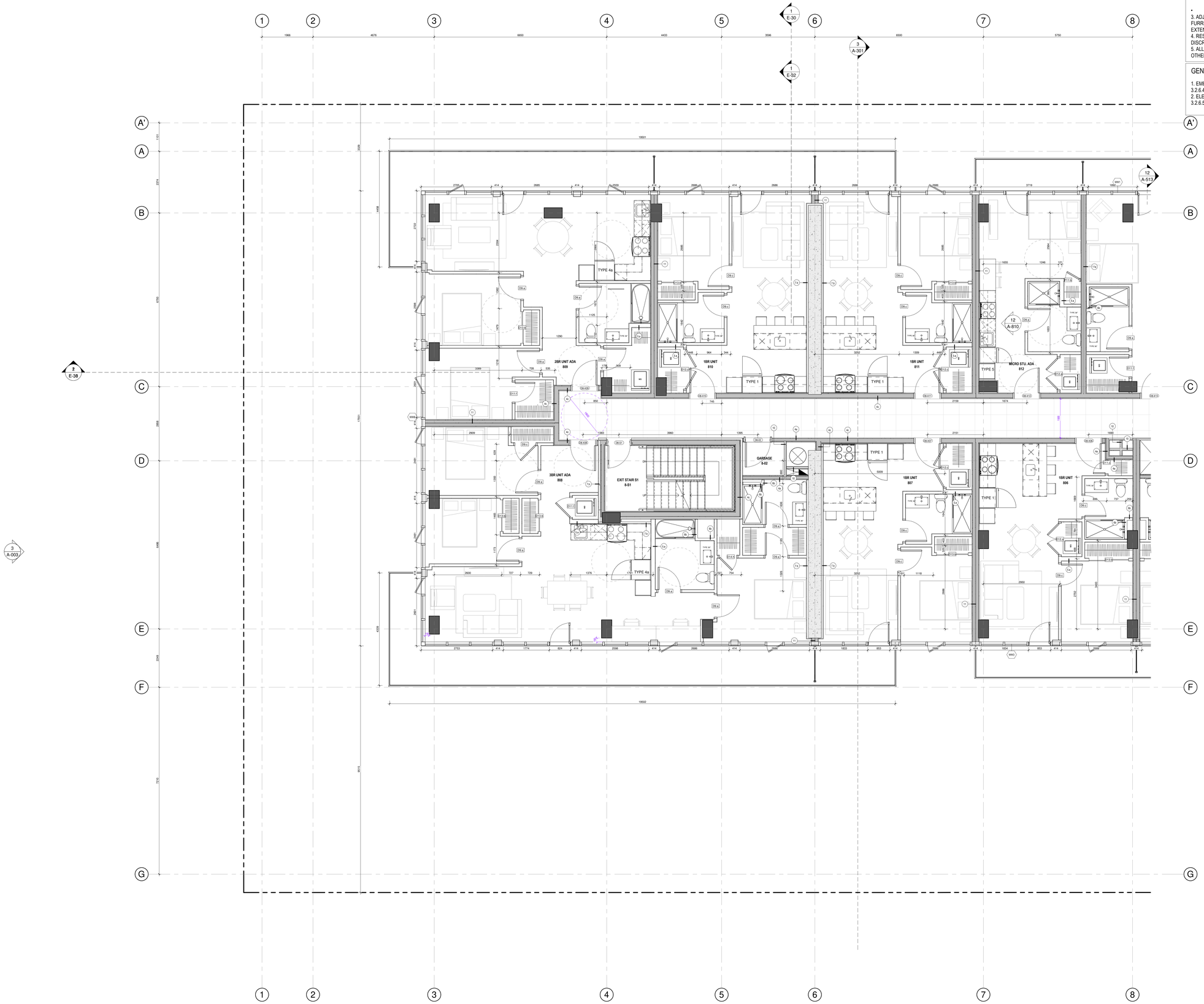

GENERAL NOTES

1. BATHTUB SHOP DRAWINGS AND ACTUAL SIZES OVERRULE THE DIMENSIONS OF ROUGH OPENINGS SHOWN ON THE DRAWINGS.
2. FIRE RATED WALLS AROUND BATHTUB:
   - FIRST LAYER OF GYPSUM GOES DOWN UNTIL FLOOR AND CEILING SLABS.
   - SECOND LAYER OF GYPSUM SITS ON THE BATHTUB LIDS.
3. ADJUST POSITION OF INTERNAL WALLS (NON FIRE-RATED WALLS) AND FURRING TO COVER THE BATHTUB LIDS (LIDS TO BE COVERED WITH TILE EXTENSION).
4. RESPECT EXISTING MECHANICAL SLEEVES AND ROUGH-INS. REPORT ANY DISCREPANCY IF EXISTS.
5. ALL TYPICAL INTERIOR UNIT WALLS ARE TYPE 5, UNLESS SPECIFIED OTHERWISE ON PLAN

GENERAL NOTES FOR ELEVATORS

1. EMERGENCY OPERATIONS OF ELEVATORS SHALL COMPLY TO ARTICLE 3.2.6.4 OF ONTARIO REGULATION 332/12 BUILDING CODE
2. ELEVATOR FOR USE BY FIREFIGHTERS SHALL COMPLY TO ARTCICLE 3.2.6.5 OF ONTARIO REGULATION 332/12 BUILDING CODE

1 A-110-A — LEVEL 8 - A
1 : 50

GeigerHuot architectes
424, rue Guy, bureau 104, Montreal, QC, H3J 1S6
tel. 514 - 935 - 3338 fax. 514 - 935 - 3375
info@geigerhuot.com

GENERAL NOTES:

Do not measure directly on the plans.

All dimensions and general conditions are to be verified before the begining of work.

Never proceed with uncertainty.

This drawing must be read conjointly with the architectural specifications as well as the general notes.

GEIGER HUOT ARCHITECTES, ORDRE DES ARCHITECTES DU QUÉBEC, ERIC HUOT, LICENCE 5247, Eric Huot

Stamp

GROUPE MACH
630 rue Saint Paul, Suite 600
Montreal, QC, H3C 1L9
Tel: 514-374-6204, Fax: 514-374-5561

Client

PROJECT NORTH — GEOGRAPHIC NORTH

REVISIONS		
#	DESCRIPTION	DATE
1	ISSUED FOR PERMIT	29 NOV 2024

2024.09.13	POUR COORDINATION	O.P.
2024.09.18	POUR COORDINATION	O.P.
2024.09.27	POUR COORDINATION	O.P.
2024.10.04	POUR COORDINATION	O.P.
2024.10.28	POUR COORDINATION	O.P.
2024.11.12	POUR COORDINATION	O.P.
2024.11.19	POUR COORDINATION	O.P.
2024.11.29	ISSUED FOR PERMIT	O.P.

Revision

Civil Engineer

Structural Engineer

Mecanical/Electrical Engineer

Landscape Architect

Interior Designer

110 O'CONNOR

O'CONNOR STREET
OTTAWA, ONTARIO

Sheet name :

8TH FLOOR PLAN - A

scale :	As indicated	dawn by :	E.H.
date :	date	approved by :	E.H.
folder :	23-032	drawing :	A-110-A

12/13/2024 5:10:01 PM

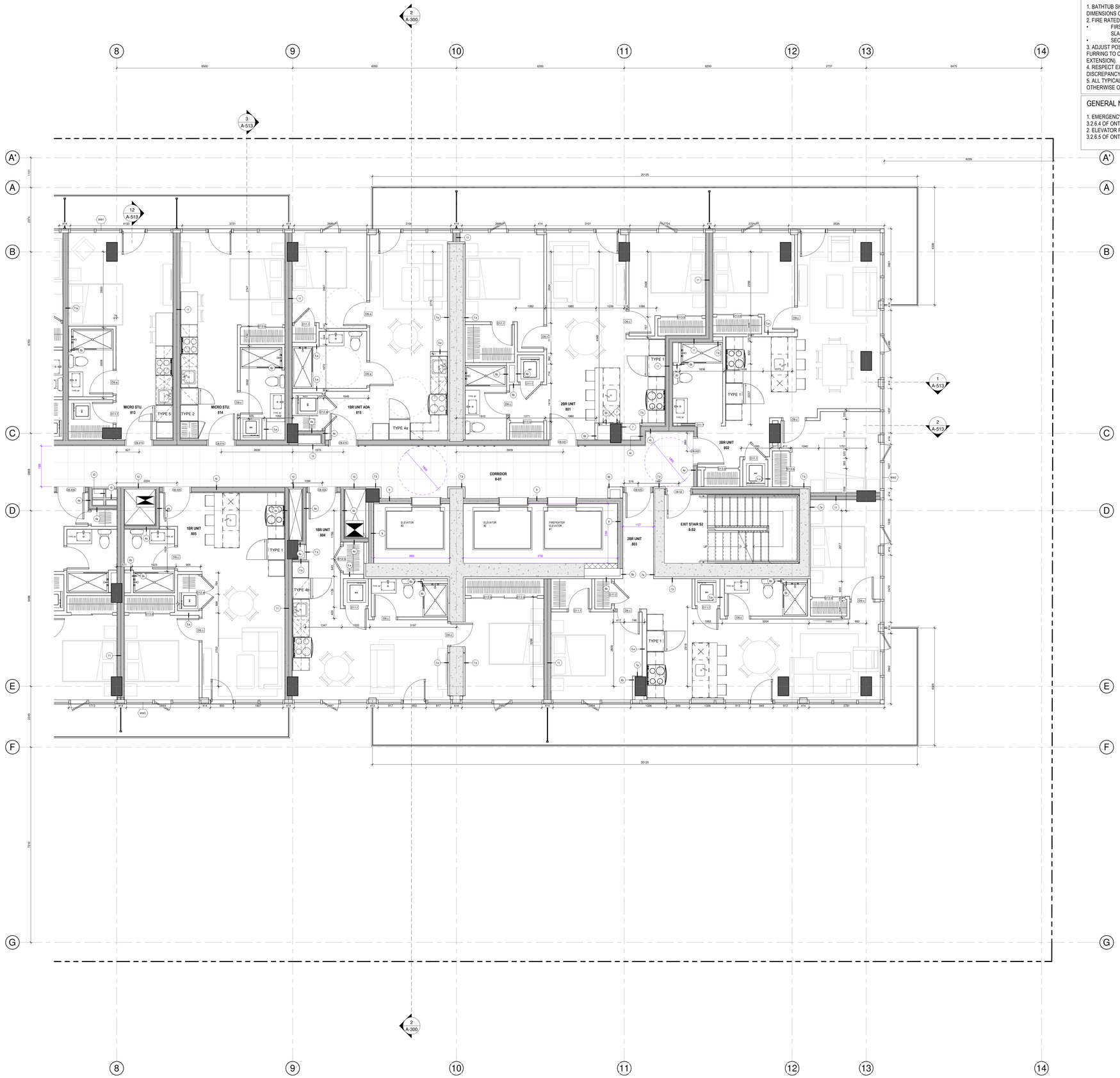

1 A-110-B LEVEL 8 - B
1 : 50

4 A-003

GENERAL NOTES

1. BATHTUB SHOP DRAWINGS AND ACTUAL SIZES OVERRULE THE DIMENSIONS OF ROUGH OPENINGS SHOWN ON THE DRAWINGS.
2. FIRE RATED WALLS AROUND BATHTUB:
   - FIRST LAYER OF GYPSUM GOES DOWN UNTIL FLOOR AND CEILING SLABS.
   - SECOND LAYER OF GYPSUM SITS ON THE BATHTUB LIDS.
3. ADJUST POSITION OF INTERNAL WALLS (NON FIRE-RATED WALLS) AND FURRING TO COVER THE BATHTUB LIDS (LIDS TO BE COVERED WITH TILE EXTENSION).
4. RESPECT EXISTING MECHANICAL SLEEVES AND ROUGH-INS. REPORT ANY DISCREPANCY IF EXISTS.
5. ALL TYPICAL INTERIOR UNIT WALLS ARE TYPE 5, UNLESS SPECIFIED OTHERWISE ON PLAN

GENERAL NOTES FOR ELEVATORS

1. EMERGENCY OPERATIONS OF ELEVATORS SHALL COMPLY TO ARTICLE 3.2.6.4 OF ONTARIO REGULATION 332/12 BUILDING CODE
2. ELEVATOR FOR USE BY FIREFIGHTERS SHALL COMPLY TO ARTCICLE 3.2.6.5 OF ONTARIO REGULATION 332/12 BUILDING CODE

GeigerHuot
architectes
424, rue Guy, bureau 104, Montreal, QC, H3J 1S6
tel. 514 - 935 - 3338 fax. 514 - 935 - 3375
info@geigerhuot.com

GENERAL NOTES:

Do not measure directly on the plans.

All dimensions and general conditions are to be verified before the beginning of work.

Never proceed with uncertainty.

This drawing must be read conjointly with the architectural specifications as well as the general notes.

GEIGER HUOT ARCHITECTES, ORDRE DES ARCHITECTES DU QUÉBEC, ERIC HUOT, LICENCE 5247, Eric Huot

Stamp

MACH

GROUPE MACH
630 rue Saint Paul, Suite 600
Montreal, QC, H3C 1L9
Tel: 514-374-6204, Fax: 514-374-5561

Client

PROJECT NORTH
GEOGRAPHIC NORTH

REVISIONS		
#	DESCRIPTION	DATE
1	ISSUED FOR PERMIT	29 NOV 2024

2024.09.13	POUR COORDINATION	O.P.
2024.09.18	POUR COORDINATION	O.P.
2024.09.27	POUR COORDINATION	O.P.
2024.10.04	POUR COORDINATION	O.P.
2024.10.28	POUR COORDINATION	O.P.
2024.11.12	POUR COORDINATION	O.P.
2024.11.19	POUR COORDINATION	O.P.
2024.11.29	ISSUED FOR PERMIT	O.P.

Revision

Civil Engineer

Structural Engineer

Mecanical/Electrical Engineer

Landscape Architect

Interior Designer

110 O'CONNOR

O'CONNOR STREET
OTTAWA, ONTARIO

Sheet name :

8TH FLOOR PLAN - B

scale :	As indicated	dawn by :	E.H.
date :	date	approved by :	E.H.
folder :	23-032	drawing :	A-110-B

12/13/2024 3:10:07 PM

GENERAL NOTES

1. BATHTUB SHOP DRAWINGS AND ACTUAL SIZES OVERRULE THE DIMENSIONS OF ROUGH OPENINGS SHOWN ON THE DRAWINGS.
2. FIRE RATED WALLS AROUND BATHTUB:
- FIRST LAYER OF GYPSUM GOES DOWN UNTIL FLOOR AND CEILING SLABS.
- SECOND LAYER OF GYPSUM SITS ON THE BATHTUB LIDS.
3. ADJUST POSITION OF INTERNAL WALLS (NON FIRE-RATED WALLS) AND FURRING TO COVER THE BATHTUB LIDS (LIDS TO BE COVERED WITH TILE EXTENSION).
4. RESPECT EXISTING MECHANICAL SLEEVES AND ROUGH-INS. REPORT ANY DISCREPANCY IF EXISTS.
5. ALL TYPICAL INTERIOR UNIT WALLS ARE TYPE 5, UNLESS SPECIFIED OTHERWISE ON PLAN

GENERAL NOTES FOR ELEVATORS

1. EMERGENCY OPERATIONS OF ELEVATORS SHALL COMPLY TO ARTICLE 3.2.6.4 OF ONTARIO REGULATION 332/12 BUILDING CODE
2. ELEVATOR FOR USE BY FIREFIGHTERS SHALL COMPLY TO ARTCICLE 3.2.6.5 OF ONTARIO REGULATION 332/12 BUILDING CODE

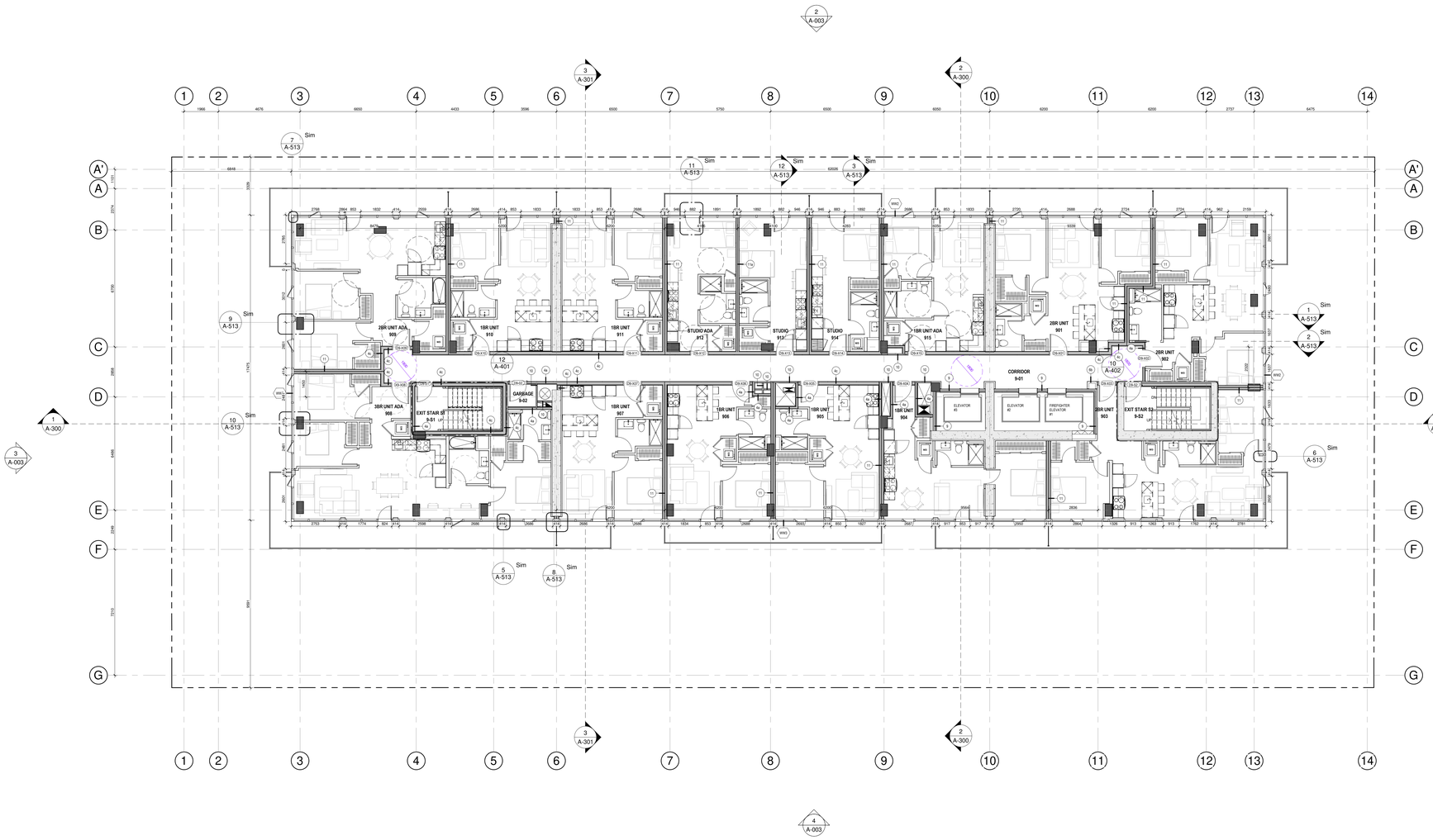

1 A-111 LEVEL 9
1 : 100

GeigerHuot architectes
424, rue Guy, bureau 104, Montreal, QC, H3J 1S6
tel. 514 - 935 - 3338 fax. 514 - 935 - 3375
info@geigerhuot.com

GENERAL NOTES:

Do not measure directly on the plans.

All dimensions and general conditions are to be verified before the begining of work.

Never proceed with uncertainty.

This drawing must be read conjointly with the architectural specifications as well as the general notes.

GEIGER HUOT ARCHITECTES, ORDRE DES ARCHITECTES DU QUÉBEC, ERIC HUOT, LICENCE 5327, Eric Huot

Stamp

GROUPE MACH
630 rue Saint Paul, Suite 600
Montreal, QC, H3C 1L9
Tel: 514-374-6224, Fax: 514-374-5561

Client

PROJECT NORTH — GEOGRAPHIC NORTH

REVISIONS		
#	DESCRIPTION	DATE
1	ISSUED FOR PERMIT	29 NOV 2024

2024.09.13	POUR COORDINATION	O.P.
2024.09.18	POUR COORDINATION	O.P.
2024.09.27	POUR COORDINATION	O.P.
2024.10.04	POUR COORDINATION	O.P.
2024.10.28	POUR COORDINATION	O.P.
2024.11.13	POUR COORDINATION	O.P.
2024.11.19	POUR COORDINATION	O.P.
2024.11.29	ISSUED FOR PERMIT	O.P.

Revision

Civil Engineer

Structural Engineer

Mecanical/Electrical Engineer

Landscape Architect

Interior Designer

110 O'CONNOR

O'CONNOR STREET
OTTAWA, ONTARIO

Sheet name :

9TH -10TH FLOOR PLAN

scale :	As indicated	dawn by :	E.H.
date :	date	approuved by :	E.H.
folder :	23-032	drawing :	A-111

12/13/2024 5:10:15 PM

GENERAL NOTES

1. BATHTUB SHOP DRAWINGS AND ACTUAL SIZES OVERRULE THE DIMENSIONS OF ROUGH OPENINGS SHOWN ON THE DRAWINGS.
2. FIRE RATED WALLS AROUND BATHTUB:
   - FIRST LAYER OF GYPSUM GOES DOWN UNTIL FLOOR AND CEILING SLABS.
   - SECOND LAYER OF GYPSUM SITS ON THE BATHTUB LIDS.
3. ADJUST POSITION OF INTERNAL WALLS (NON FIRE-RATED WALLS) AND FURRING TO COVER THE BATHTUB LIDS (LIDS TO BE COVERED WITH TILE EXTENSION).
4. RESPECT EXISTING MECHANICAL SLEEVES AND ROUGH-INS. REPORT ANY DISCREPANCY IF EXISTS.
5. ALL TYPICAL INTERIOR UNIT WALLS ARE TYPE 5, UNLESS SPECIFIED OTHERWISE ON PLAN

GENERAL NOTES FOR ELEVATORS

1. EMERGENCY OPERATIONS OF ELEVATORS SHALL COMPLY TO ARTICLE 3.2.6.4 OF ONTARIO REGULATION 332/12 BUILDING CODE
2. ELEVATOR FOR USE BY FIREFIGHTERS SHALL COMPLY TO ARTCICLE 3.2.6.5 OF ONTARIO REGULATION 332/12 BUILDING CODE

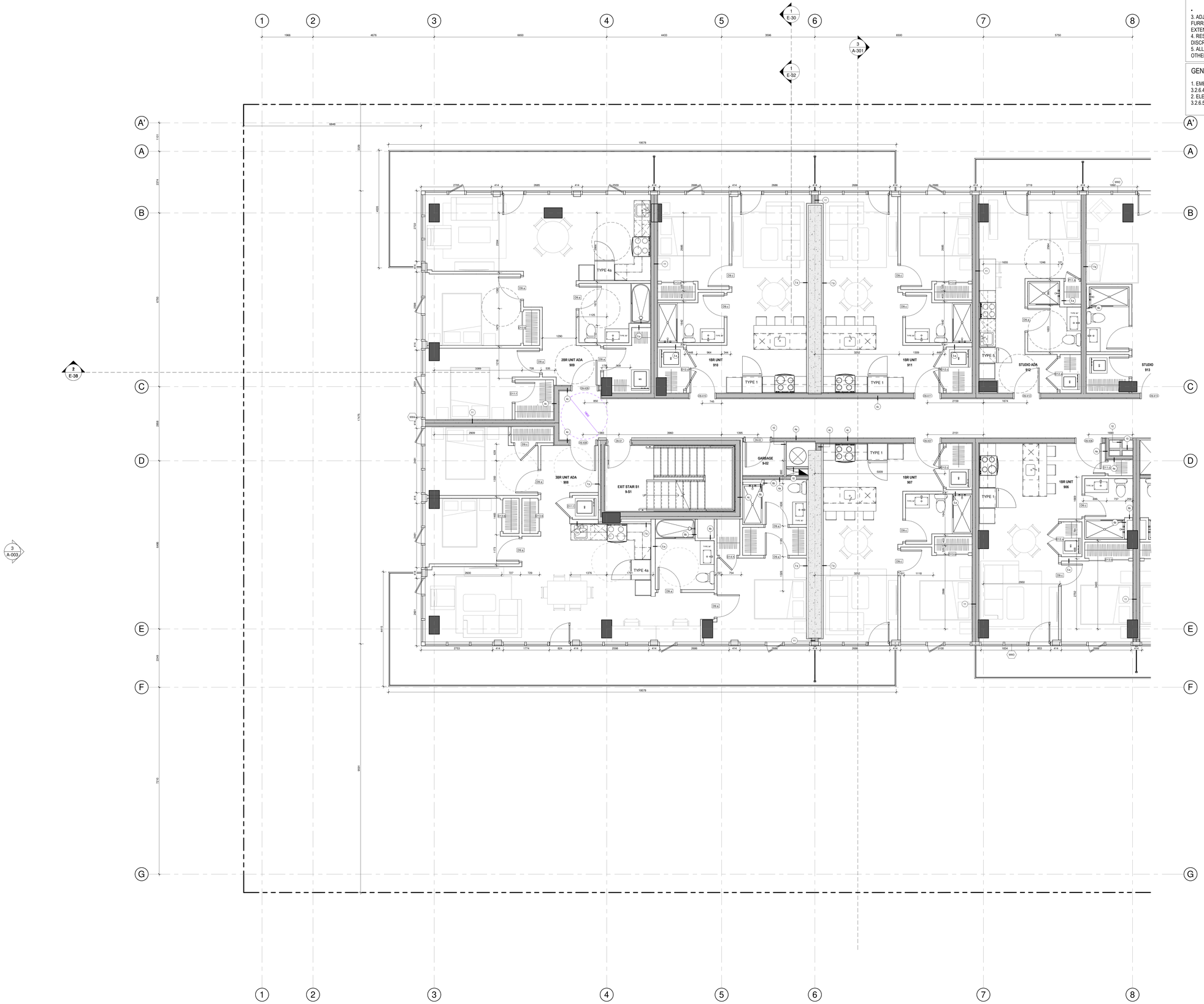

1 A-111-A LEVEL 9-10 - A
1 : 50

4 A-003

GeigerHuot architectes
424, rue Guy, bureau 104, Montreal, QC, H3J 1S6
tel. 514 - 935 - 3338 fax. 514 - 935 - 3375
info@geigerhuot.com

GENERAL NOTES:

Do not measure directly on the plans.

All dimensions and general conditions are to be verified before the begining of work.

Never proceed with uncertainty.

This drawing must be read conjointly with the architectural specifications as well as the general notes.

GEIGER HUOT ARCHITECTES, ONTARIO ASSOCIATION of ARCHITECTS, ERIC HUOT LICENCE 5327, Eric Huot

Stamp

MACH

GROUPE MACH
630 rue Saint Paul, Suite 600
Montreal, QC, H3C 1L9
Tel: 514-374-6224, Fax: 514-374-5561

Client

PROJECT NORTH — GEOGRAPHIC NORTH

REVISIONS		
#	DESCRIPTION	DATE
1	ISSUED FOR PERMIT	29 NOV 2024

2024.09.13	POUR COORDINATION	O.P.
2024.09.18	POUR COORDINATION	O.P.
2024.09.27	POUR COORDINATION	O.P.
2024.10.04	POUR COORDINATION	O.P.
2024.10.26	POUR COORDINATION	O.P.
2024.11.12	POUR COORDINATION	O.P.
2024.11.19	POUR COORDINATION	O.P.
2024.11.29	ISSUED FOR PERMIT	O.P.

Revision

Civil Engineer

Structural Engineer

Mecanical/Electrical Engineer

Landscape Architect

Interior Designer

110 O'CONNOR

O'CONNOR STREET
OTTAWA, ONTARIO

Sheet name :

9TH-10TH FLOOR PLAN - A

scale :	As indicated	dawn by :	E.H.
date :	date	approved by :	E.H.
folder :	23-032	drawing :	A-111-A

12/13/2024 3:10:10 PM

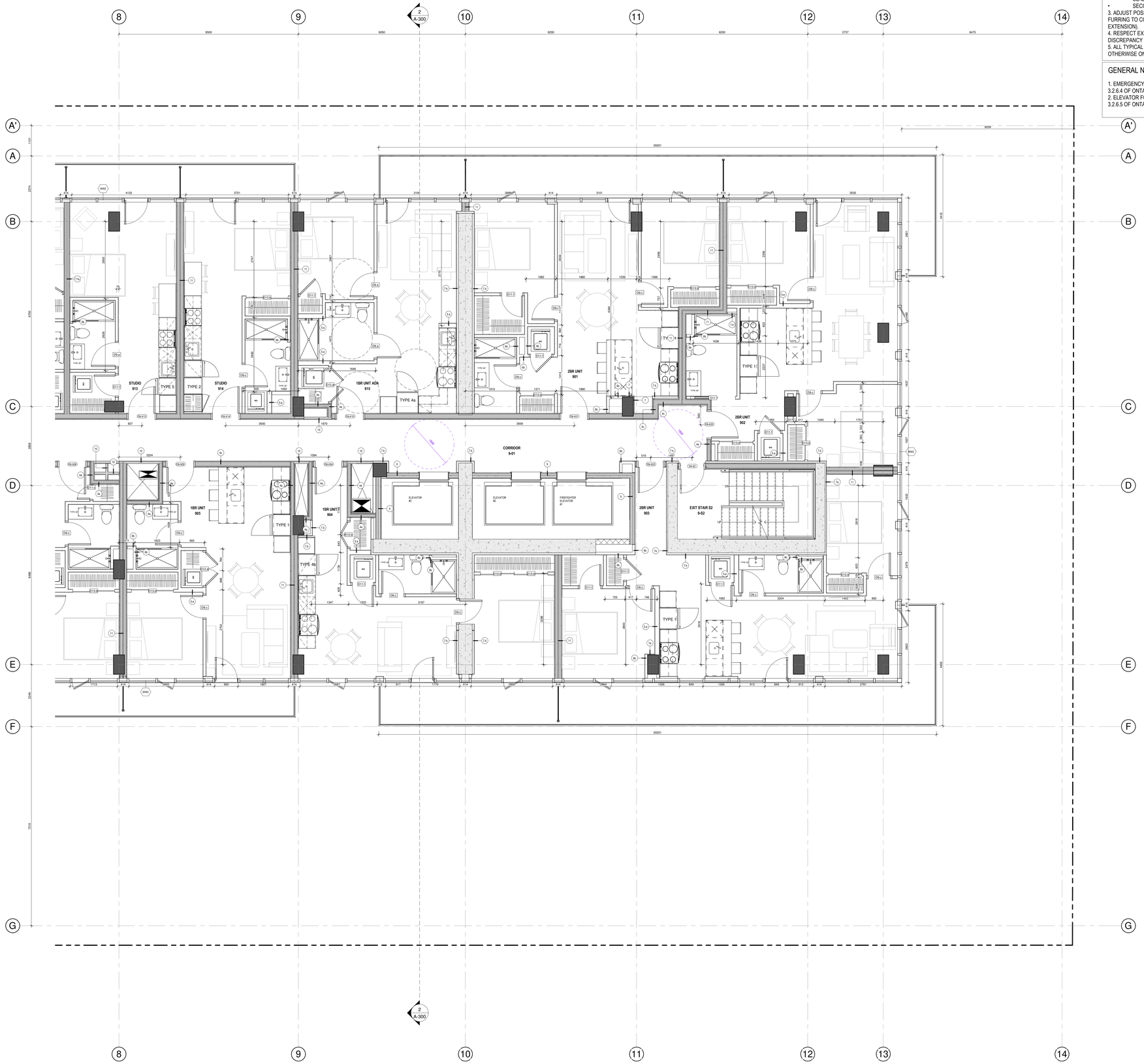

1 A-111-B LEVEL 9-10 - B
1 : 50

4 A-003

GENERAL NOTES

1. BATHTUB SHOP DRAWINGS AND ACTUAL SIZES OVERRULE THE DIMENSIONS OF ROUGH OPENINGS SHOWN ON THE DRAWINGS.
2. FIRE RATED WALLS AROUND BATHTUB:
   - FIRST LAYER OF GYPSUM GOES DOWN UNTIL FLOOR AND CEILING SLABS.
   - SECOND LAYER OF GYPSUM SITS ON THE BATHTUB LIDS.
3. ADJUST POSITION OF INTERNAL WALLS (NON FIRE-RATED WALLS) AND FURRING TO COVER THE BATHTUB LIDS (LIDS TO BE COVERED WITH TILE EXTENSION).
4. RESPECT EXISTING MECHANICAL SLEEVES AND ROUGH-INS. REPORT ANY DISCREPANCY IF EXISTS.
5. ALL TYPICAL INTERIOR UNIT WALLS ARE TYPE 5, UNLESS SPECIFIED OTHERWISE ON PLAN

GENERAL NOTES FOR ELEVATORS

1. EMERGENCY OPERATIONS OF ELEVATORS SHALL COMPLY TO ARTICLE 3.2.6.4 OF ONTARIO REGULATION 332/12 BUILDING CODE
2. ELEVATOR FOR USE BY FIREFIGHTERS SHALL COMPLY TO ARTCICLE 3.2.6.5 OF ONTARIO REGULATION 332/12 BUILDING CODE

GeigerHuot
architectes
424, rue Guy, bureau 104, Montreal, QC, H3J 1S6
tel. 514 - 935 - 3338 fax. 514 - 935 - 3375
info@geigerhuot.com

GENERAL NOTES:

Do not measure directly on the plans.

All dimensions and general conditions are to be verified before the begining of work.

Never proceed with uncertainty.

This drawing must be read conjointly with the architectural specifications as well as the general notes.

GEIGER HUOT ARCHITECTES, ORDRE DES ARCHITECTES DU QUÉBEC, ERIC HUOT, LICENCE 5247, Eric Huot

Stamp

MACH

GROUPE MACH
630 rue Saint Paul, Suite 600
Montreal, QC, H3C 1L9
Tel: 514-374-6204, Fax: 514-374-5561

Client

PROJECT NORTH GEOGRAPHIC NORTH

REVISIONS		
#	DESCRIPTION	DATE
1	ISSUED FOR PERMIT	29 NOV 2024

2024.09.13	POUR COORDINATION	O.P.
2024.09.18	POUR COORDINATION	O.P.
2024.09.27	POUR COORDINATION	O.P.
2024.10.04	POUR COORDINATION	O.P.
2024.10.28	POUR COORDINATION	O.P.
2024.11.12	POUR COORDINATION	O.P.
2024.11.19	POUR COORDINATION	O.P.
2024.11.29	ISSUED FOR PERMIT	O.P.

Revision

Civil Engineer

Structural Engineer

Mecanical/Electrical Engineer

Landscape Architect

Interior Designer

110 O'CONNOR

O'CONNOR STREET
OTTAWA, ONTARIO

Sheet name :

9TH-10TH FLOOR PLAN - B

scale :	As indicated	dawn by :	E.H.
date :	date	approuved by :	E.H.
folder :	23-032	drawing :	A-111-B

12/13/2024 3:12:24 PM

GENERAL NOTES

1. BATHTUB SHOP DRAWINGS AND ACTUAL SIZES OVERRULE THE DIMENSIONS OF ROUGH OPENINGS SHOWN ON THE DRAWINGS.
2. FIRE RATED WALLS AROUND BATHTUB:
   - FIRST LAYER OF GYPSUM GOES DOWN UNTIL FLOOR AND CEILING SLABS.
   - SECOND LAYER OF GYPSUM SITS ON THE BATHTUB LIDS.
3. ADJUST POSITION OF INTERNAL WALLS (NON FIRE-RATED WALLS) AND FURRING TO COVER THE BATHTUB LIDS (LIDS TO BE COVERED WITH TILE EXTENSION).
4. RESPECT EXISTING MECHANICAL SLEEVES AND ROUGH-INS. REPORT ANY DISCREPANCY IF EXISTS.
5. ALL TYPICAL INTERIOR UNIT WALLS ARE TYPE 5, UNLESS SPECIFIED OTHERWISE ON PLAN

GENERAL NOTES FOR ELEVATORS

1. EMERGENCY OPERATIONS OF ELEVATORS SHALL COMPLY TO ARTICLE 3.2.6.4 OF ONTARIO REGULATION 332/12 BUILDING CODE
2. ELEVATOR FOR USE BY FIREFIGHTERS SHALL COMPLY TO ARTCICLE 3.2.6.5 OF ONTARIO REGULATION 332/12 BUILDING CODE

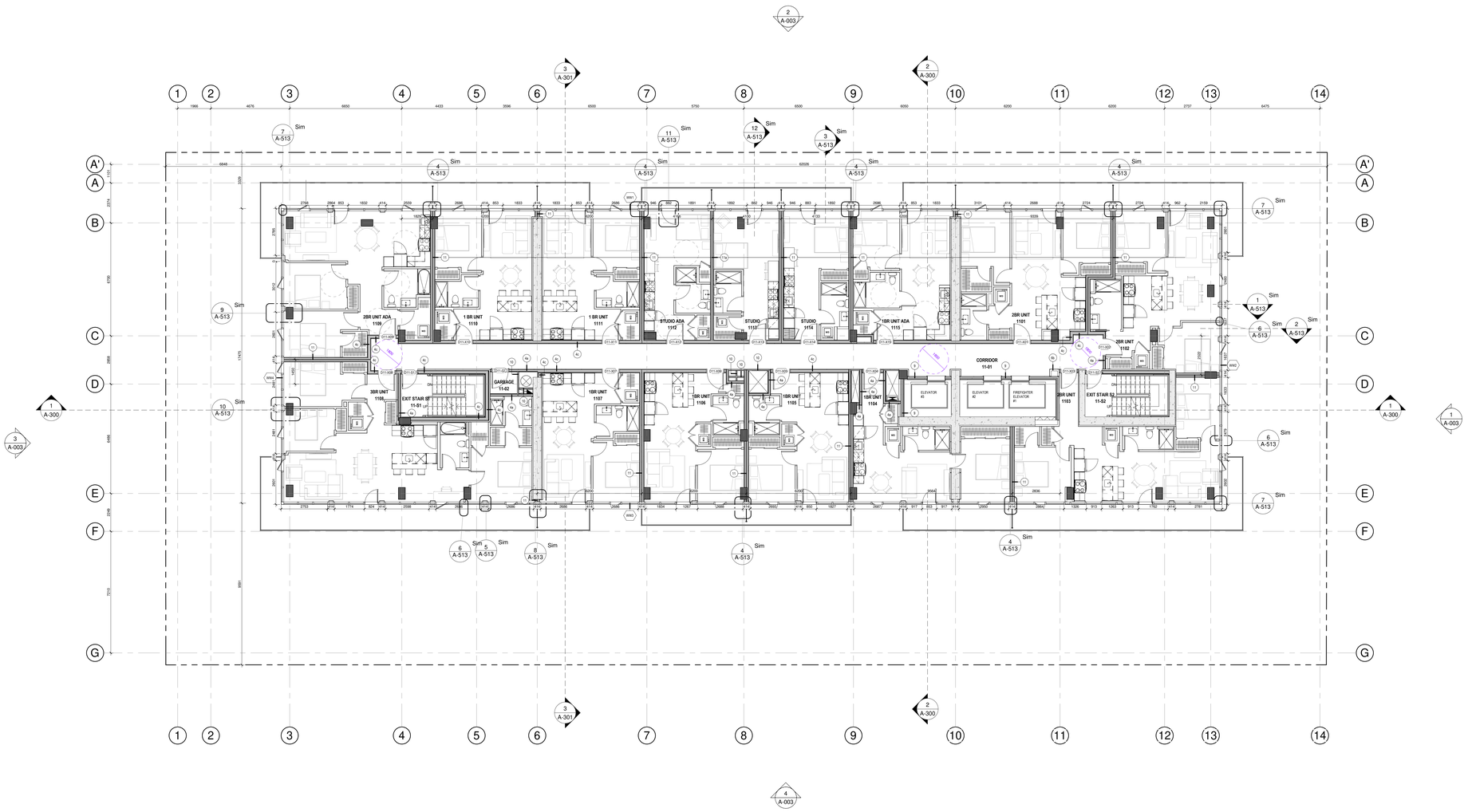

1 A-113 LEVEL 11
1 : 100

GeigerHuot architectes
424, rue Guy, bureau 104, Montreal, QC, H3J 1S6
tel. 514 - 935 - 3338 fax. 514 - 935 - 3375
info@geigerhuot.com

GENERAL NOTES:

Do not measure directly on the plans.

All dimensions and general conditions are to be verified before the begining of work.

Never proceed with uncertainty.

This drawing must be read conjointly with the architectural specifications as well as the general notes.

GEIGER HUOT ARCHITECTES, ONTARIO ASSOCIATION of ARCHITECTS, ERIC HUOT, LICENCE 5327, Eric Huot

Stamp

GROUPE MACH
630 rue Saint Paul, Suite 600
Montreal, QC, H3C 1L9
Tel: 514-374-6204, Fax: 514-374-5561

Client

PROJECT NORTH — GEOGRAPHIC NORTH

REVISIONS		
#	DESCRIPTION	DATE
1	ISSUED FOR PERMIT	29 NOV 2024

2024.09.13	POUR COORDINATION	O.P.
2024.09.18	POUR COORDINATION	O.P.
2024.09.27	POUR COORDINATION	O.P.
2024.10.04	POUR COORDINATION	O.P.
2024.10.28	POUR COORDINATION	O.P.
2024.11.12	POUR COORDINATION	O.P.
2024.11.19	POUR COORDINATION	O.P.
2024.11.29	ISSUED FOR PERMIT	O.P.

Revision

Civil Engineer

Structural Engineer

Mecanical/Electrical Engineer

Landscape Architect

Interior Designer

110 O'CONNOR

O'CONNOR STREET
OTTAWA, ONTARIO

Sheet name :

11TH - 19TH FLOOR PLAN

scale :	As indicated	dawn by :	E.H.
date :	date	approuved by :	E.H.
folder :	23-032	drawing :	A-113

12/13/2024 3:10:35 PM

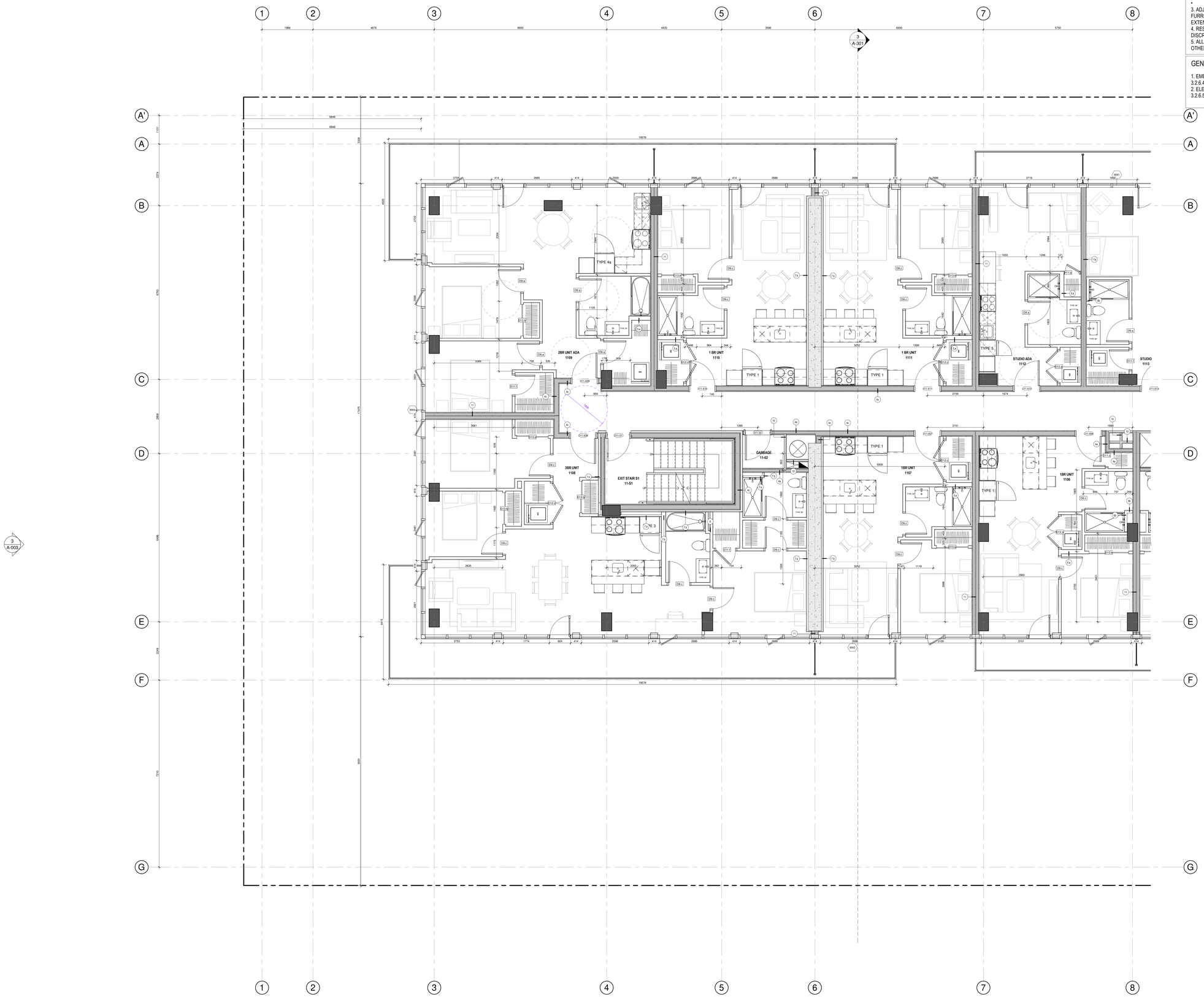

1 A-113-A LEVEL 11-19 - A

1 : 50

4 A-003

GENERAL NOTES

1. BATHTUB SHOP DRAWINGS AND ACTUAL SIZES OVERRULE THE DIMENSIONS OF ROUGH OPENINGS SHOWN ON THE DRAWINGS.
2. FIRE RATED WALLS AROUND BATHTUB:
   - FIRST LAYER OF GYPSUM GOES DOWN UNTIL FLOOR AND CEILING SLABS.
   - SECOND LAYER OF GYPSUM SITS ON THE BATHTUB LIDS.
3. ADJUST POSITION OF INTERNAL WALLS (NON FIRE-RATED WALLS) AND FURRING TO COVER THE BATHTUB LIDS (LIDS TO BE COVERED WITH TILE EXTENSION).
4. RESPECT EXISTING MECHANICAL SLEEVES AND ROUGH-INS. REPORT ANY DISCREPANCY IF EXISTS.
5. ALL TYPICAL INTERIOR UNIT WALLS ARE TYPE 5, UNLESS SPECIFIED OTHERWISE ON PLAN

GENERAL NOTES FOR ELEVATORS

1. EMERGENCY OPERATIONS OF ELEVATORS SHALL COMPLY TO ARTICLE 3.2.6.4 OF ONTARIO REGULATION 332/12 BUILDING CODE
2. ELEVATOR FOR USE BY FIREFIGHTERS SHALL COMPLY TO ARTCICLE 3.2.6.5 OF ONTARIO REGULATION 332/12 BUILDING CODE

GeigerHuot
architectes

424, rue Guy, bureau 104, Montreal, QC, H3J 1S6
tel. 514 - 935 - 3338 fax. 514 - 935 - 3375
info@geigerhuot.com

GENERAL NOTES:

Do not measure directly on the plans.

All dimensions and general conditions are to be verified before the begining of work.

Never proceed with uncertainty.

This drawing must be read conjointly with the architectural specifications as well as the general notes.

GEIGER HUOT ARCHITECTES, ONTARIO ASSOCIATION of ARCHITECTS, ERIC HUOT, LICENCE 5317, Eric Huot

Stamp

MACH

GROUPE MACH
630 rue Saint Paul, Suite 600
Montreal, QC, H3C 1L9
Tel: 514-374-6224, Fax: 514-374-5561

Client

PROJECT NORTH

GEOGRAPHIC NORTH

REVISIONS		
#	DESCRIPTION	DATE
1	ISSUED FOR PERMIT	29 NOV 2024

2024.09.13	POUR COORDINATION	O.P.
2024.09.18	POUR COORDINATION	O.P.
2024.09.27	POUR COORDINATION	O.P.
2024.10.04	POUR COORDINATION	O.P.
2024.10.28	POUR COORDINATION	O.P.
2024.11.12	POUR COORDINATION	O.P.
2024.11.19	POUR COORDINATION	O.P.
2024.11.29	ISSUED FOR PERMIT	O.P.

Revision

LAU REC CE INGÉNIERIE CIVILE

Civil Engineer

L&C

Structural Engineer

GROUPE cme SERVICES D'INGÉNIERIE

Mecanical/Electrical Engineer

siteform

Landscape Architect

GAUVREAU DESIGN

Interior Designer

110 O'CONNOR

O'CONNOR STREET
OTTAWA, ONTARIO

Sheet name :

11TH-19TH FLOOR PLAN - A

scale :	As indicated	dawn by :	E.H.
date :	date	approuved by :	E.H.
folder :	23-032	drawing :	A-113-A

Plot SC 1:1 (1:50000.0 C)

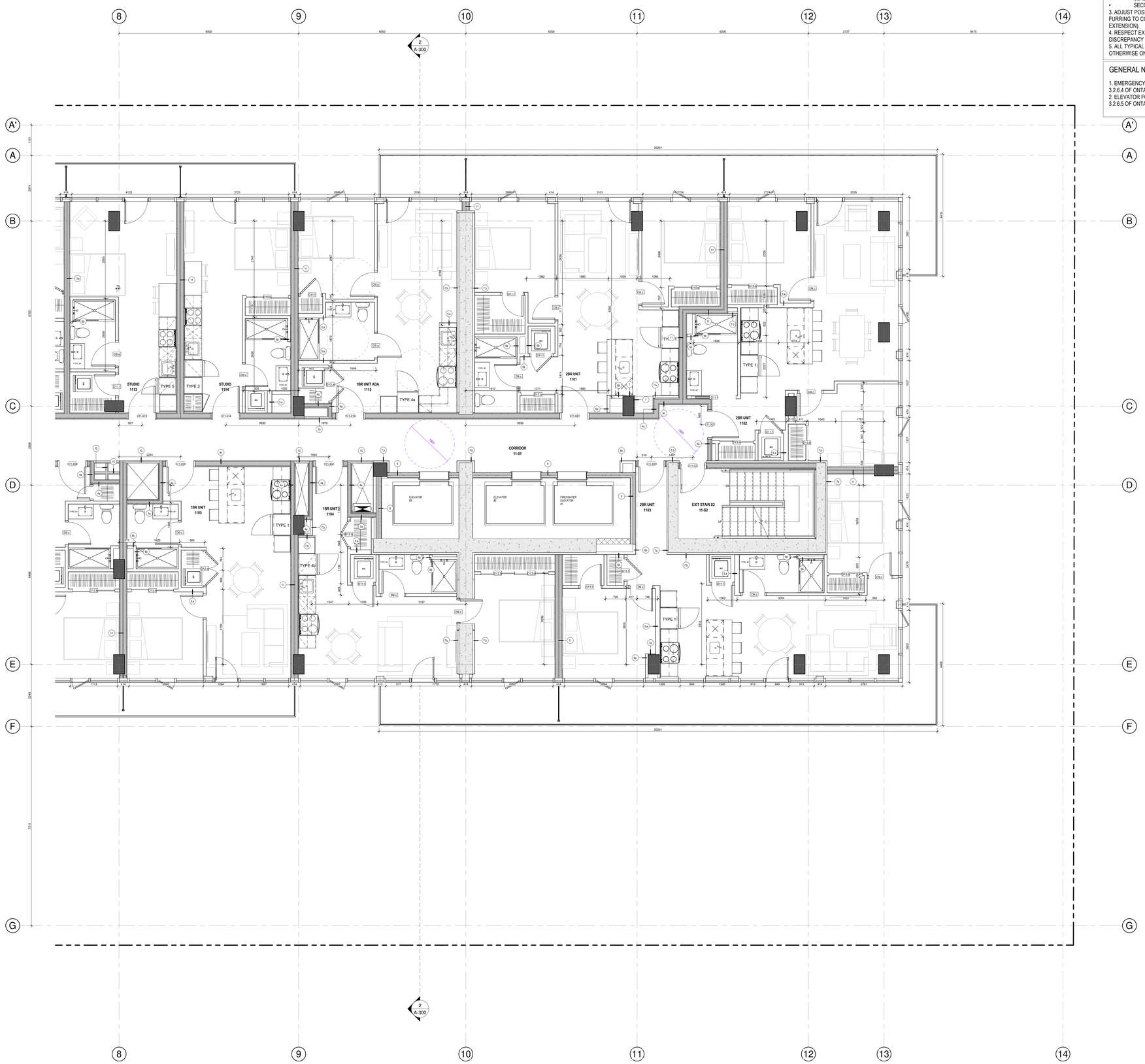

1 A-113-B LEVEL 11-19 - B

1 : 50

GENERAL NOTES

1. BATHTUB SHOP DRAWINGS AND ACTUAL SIZES OVERRULE THE DIMENSIONS OF ROUGH OPENINGS SHOWN ON THE DRAWINGS.
2. FIRE RATED WALLS AROUND BATHTUB:
   - FIRST LAYER OF GYPSUM GOES DOWN UNTIL FLOOR AND CEILING SLABS.
   - SECOND LAYER OF GYPSUM SITS ON THE BATHTUB LIDS.
3. ADJUST POSITION OF INTERNAL WALLS (NON FIRE-RATED WALLS) AND FURRING TO COVER THE BATHTUB LIDS (LIDS TO BE COVERED WITH TILE EXTENSION).
4. RESPECT EXISTING MECHANICAL SLEEVES AND ROUGH-INS. REPORT ANY DISCREPANCY IF EXISTS.
5. ALL TYPICAL INTERIOR UNIT WALLS ARE TYPE 5, UNLESS SPECIFIED OTHERWISE ON PLAN

GENERAL NOTES FOR ELEVATORS

1. EMERGENCY OPERATIONS OF ELEVATORS SHALL COMPLY TO ARTICLE 3.2.6.4 OF ONTARIO REGULATION 332/12 BUILDING CODE
2. ELEVATOR FOR USE BY FIREFIGHTERS SHALL COMPLY TO ARTCICLE 3.2.6.5 OF ONTARIO REGULATION 332/12 BUILDING CODE

GeigerHuot
architectes
424, rue Guy, bureau 104, Montreal, QC, H3J 1S6
tel. 514 - 935 - 3338 fax. 514 - 935 - 3375
info@geigerhuot.com

GENERAL NOTES:

Do not measure directly on the plans.

All dimensions and general conditions are to be verified before the beginning of work.

Never proceed with uncertainty.

This drawing must be read conjointly with the architectural specifications as well as the general notes.

GEIGER HUOT ARCHITECTES, ORDRE DES ARCHITECTES DU QUÉBEC, ERIC HUOT, LICENCE 5247, Eric Huot

Stamp

MACH

GROUPE MACH
630 rue Saint Paul, Suite 600
Montreal, QC, H3C 1L9
Tel: 514-374-6204, Fax: 514-374-5561

Client

PROJECT NORTH — GEOGRAPHIC NORTH

REVISIONS		
#	DESCRIPTION	DATE
1	ISSUED FOR PERMIT	29 NOV 2024

2024.09.13	POUR COORDINATION	O.P.
2024.09.16	POUR COORDINATION	O.P.
2024.09.27	POUR COORDINATION	O.P.
2024.10.04	POUR COORDINATION	O.P.
2024.10.28	POUR COORDINATION	O.P.
2024.11.12	POUR COORDINATION	O.P.
2024.11.19	POUR COORDINATION	O.P.
2024.11.29	ISSUED FOR PERMIT	O.P.

Revision

Civil Engineer

Structural Engineer

Mecanical/Electrical Engineer

Landscape Architect

Interior Designer

110 O'CONNOR

O'CONNOR STREET
OTTAWA, ONTARIO

Sheet name :

11TH-19TH FLOOR PLAN - B

scale :	As indicated	dawn by :	E.H.
date :	date	approuved by :	E.H.
folder :	23-032	drawing :	A-113-B

12/12/2024 9:12:41 PM

GENERAL NOTES

1. BATHTUB SHOP DRAWINGS AND ACTUAL SIZES OVERRULE THE DIMENSIONS OF ROUGH OPENINGS SHOWN ON THE DRAWINGS.
2. FIRE RATED WALLS AROUND BATHTUB:
- FIRST LAYER OF GYPSUM GOES DOWN UNTIL FLOOR AND CEILING SLABS.
- SECOND LAYER OF GYPSUM SITS ON THE BATHTUB LIDS.

3. ADJUST POSITION OF INTERNAL WALLS (NON FIRE-RATED WALLS) AND FURRING TO COVER THE BATHTUB LIDS (LIDS TO BE COVERED WITH TILE EXTENSION).
4. RESPECT EXISTING MECHANICAL SLEEVES AND ROUGH-INS. REPORT ANY DISCREPANCY IF EXISTS.
5. ALL TYPICAL INTERIOR UNIT WALLS ARE TYPE 5, UNLESS SPECIFIED OTHERWISE ON PLAN

GENERAL NOTES FOR ELEVATORS

1. EMERGENCY OPERATIONS OF ELEVATORS SHALL COMPLY TO ARTICLE 3.2.6.4 OF ONTARIO REGULATION 332/12 BUILDING CODE
2. ELEVATOR FOR USE BY FIREFIGHTERS SHALL COMPLY TO ARTCICLE 3.2.6.5 OF ONTARIO REGULATION 332/12 BUILDING CODE

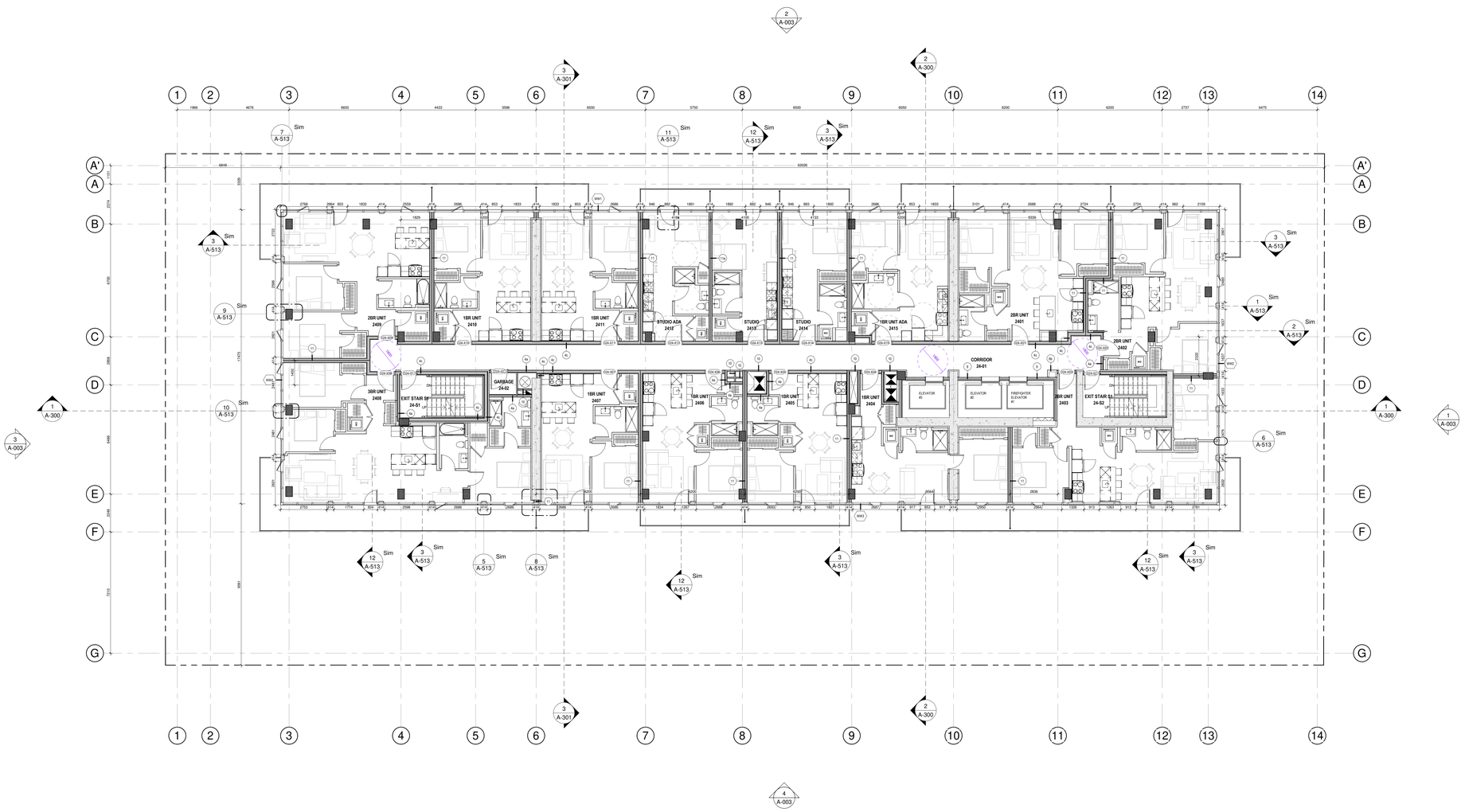

1 A-126 LEVEL 24
1 : 100

GeigerHuot architectes
424, rue Guy, bureau 104, Montreal, QC, H3J 1S6
tel. 514 - 935 - 3338 fax. 514 - 935 - 3375
info@geigerhuot.com

GENERAL NOTES:

Do not measure directly on the plans.

All dimensions and general conditions are to be verified before the begining of work.

Never proceed with uncertainty.

This drawing must be read conjointly with the architectural specifications as well as the general notes.

GEIGER HUOT ARCHITECTES, ORDRE DES ARCHITECTES DU QUÉBEC, ERIC HUOT, LICENCE 5327, Eric Huot

Stamp

MACH

GROUPE MACH
630 rue Saint Paul, Suite 600
Montreal, QC, H3C 1L9
Tel: 514-374-6204, Fax: 514-374-5561

Client

PROJECT NORTH — GEOGRAPHIC NORTH

REVISIONS		
#	DESCRIPTION	DATE
1	ISSUED FOR PERMIT	29 NOV 2024

2024.09.13	POUR COORDINATION	O.P.
2024.09.18	POUR COORDINATION	O.P.
2024.09.27	POUR COORDINATION	O.P.
2024.10.04	POUR COORDINATION	O.P.
2024.10.28	POUR COORDINATION	O.P.
2024.11.12	POUR COORDINATION	O.P.
2024.11.19	POUR COORDINATION	O.P.
2024.11.29	ISSUED FOR PERMIT	O.P.

Revision

Civil Engineer

Structural Engineer

Mecanical/Electrical Engineer

Landscape Architect

Interior Designer

110 O'CONNOR

O'CONNOR STREET
OTTAWA, ONTARIO

Sheet name :

20TH - 24TH FLOOR PLAN

scale :	As indicated	dawn by :	E.H.
date :	date	approuved by :	E.H.
folder :	23-032	drawing :	A-126

12/3/2024 1:10:48 PM

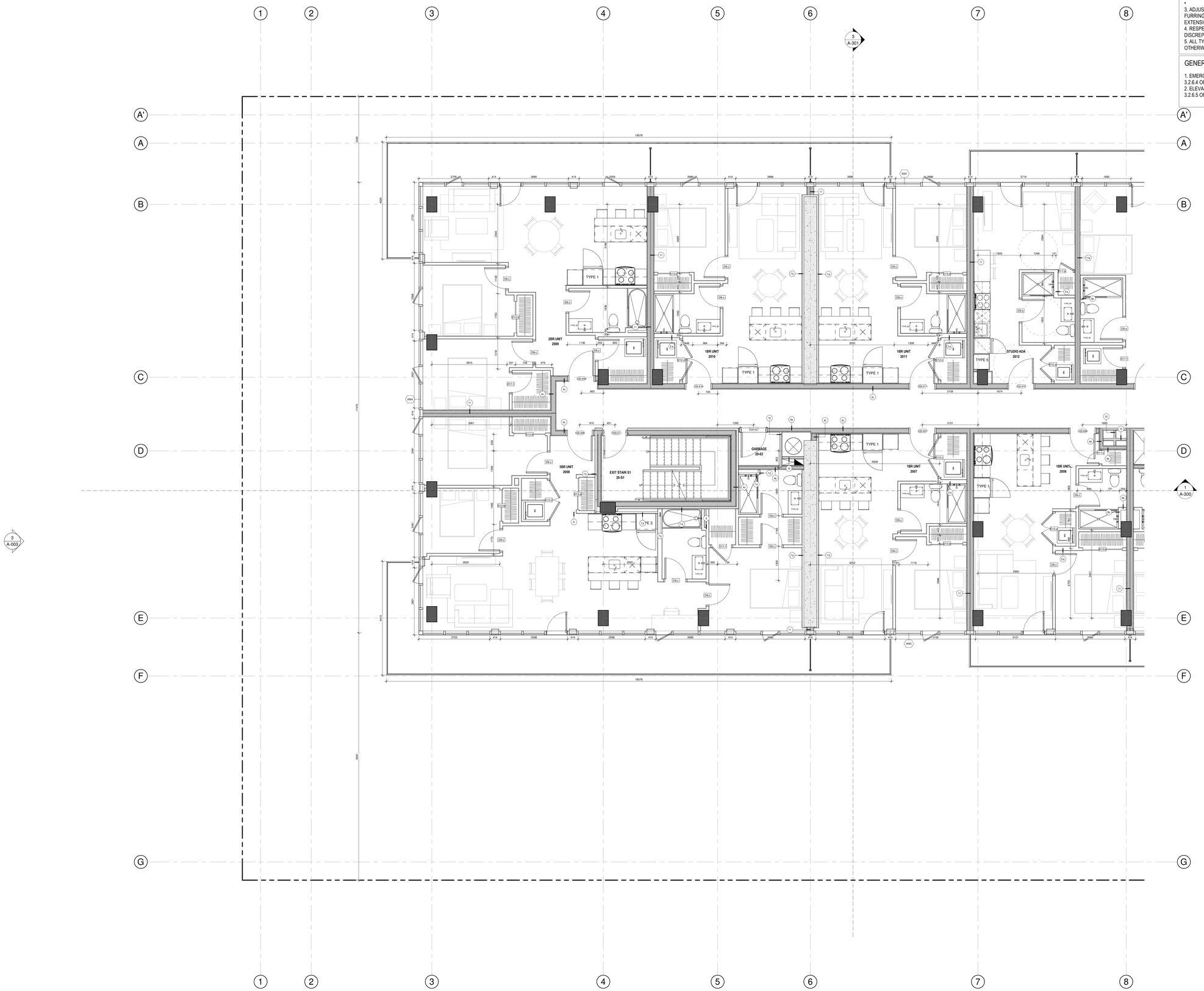

1 LEVEL 20-24 - A
A-126-A
1 : 50

GENERAL NOTES

1. BATHTUB SHOP DRAWINGS AND ACTUAL SIZES OVERRULE THE DIMENSIONS OF ROUGH OPENINGS SHOWN ON THE DRAWINGS.
2. FIRE RATED WALLS AROUND BATHTUB:
   - FIRST LAYER OF GYPSUM GOES DOWN UNTIL FLOOR AND CEILING SLABS.
   - SECOND LAYER OF GYPSUM SITS ON THE BATHTUB LIDS.
3. ADJUST POSITION OF INTERNAL WALLS (NON FIRE-RATED WALLS) AND FURRING TO COVER THE BATHTUB LIDS (LIDS TO BE COVERED WITH TILE EXTENSION).
4. RESPECT EXISTING MECHANICAL SLEEVES AND ROUGH-INS. REPORT ANY DISCREPANCY IF EXISTS.
5. ALL TYPICAL INTERIOR UNIT WALLS ARE TYPE 5, UNLESS SPECIFIED OTHERWISE ON PLAN

GENERAL NOTES FOR ELEVATORS

1. EMERGENCY OPERATIONS OF ELEVATORS SHALL COMPLY TO ARTICLE 3.2.6.4 OF ONTARIO REGULATION 332/12 BUILDING CODE
2. ELEVATOR FOR USE BY FIREFIGHTERS SHALL COMPLY TO ARTCICLE 3.2.6.5 OF ONTARIO REGULATION 332/12 BUILDING CODE

GeigerHuot architectes

424, rue Guy, bureau 104, Montreal, QC, H3J 1S6
tel. 514 . 935 . 3338 fax. 514 . 935 . 3375
info@geigerhuot.com

GENERAL NOTES:

Do not measure directly on the plans.

All dimensions and general conditions are to be verified before the beginning of work.

Never proceed with uncertainty.

This drawing must be read conjointly with the architectural specifications as well as the general notes.

GEIGER HUOT ARCHITECTES, ORDRE DES ARCHITECTES DU QUÉBEC, ERIC HUOT, LICENCE 5327, Eric Huot

Stamp

MACH

GROUPE MACH
630 rue Saint Paul, Suite 600
Montreal, QC, H3C 1L9
Tel: 514-374-6224, Fax: 514-374-5561

Client

PROJECT NORTH — GEOGRAPHIC NORTH

REVISIONS		
#	DESCRIPTION	DATE
1	ISSUED FOR PERMIT	29 NOV 2024

2024.09.13	POUR COORDINATION	O.P.
2024.09.18	POUR COORDINATION	O.P.
2024.09.27	POUR COORDINATION	O.P.
2024.10.04	POUR COORDINATION	O.P.
2024.10.28	POUR COORDINATION	O.P.
2024.11.12	POUR COORDINATION	O.P.
2024.11.19	POUR COORDINATION	O.P.
2024.11.29	ISSUED FOR PERMIT	O.P.

Revision

Civil Engineer

Structural Engineer

Mecanical/Electrical Engineer

Landscape Architect

Interior Designer

110 O'CONNOR

O'CONNOR STREET
OTTAWA, ONTARIO

Sheet name :

20TH-24TH FLOOR PLAN - A

scale :	As indicated	dawn by :	E.H.
date :	date :	approuved by :	E.H.
folder :	23-032	drawing :	A-126-A

Ref:C:\1-23032-(1)

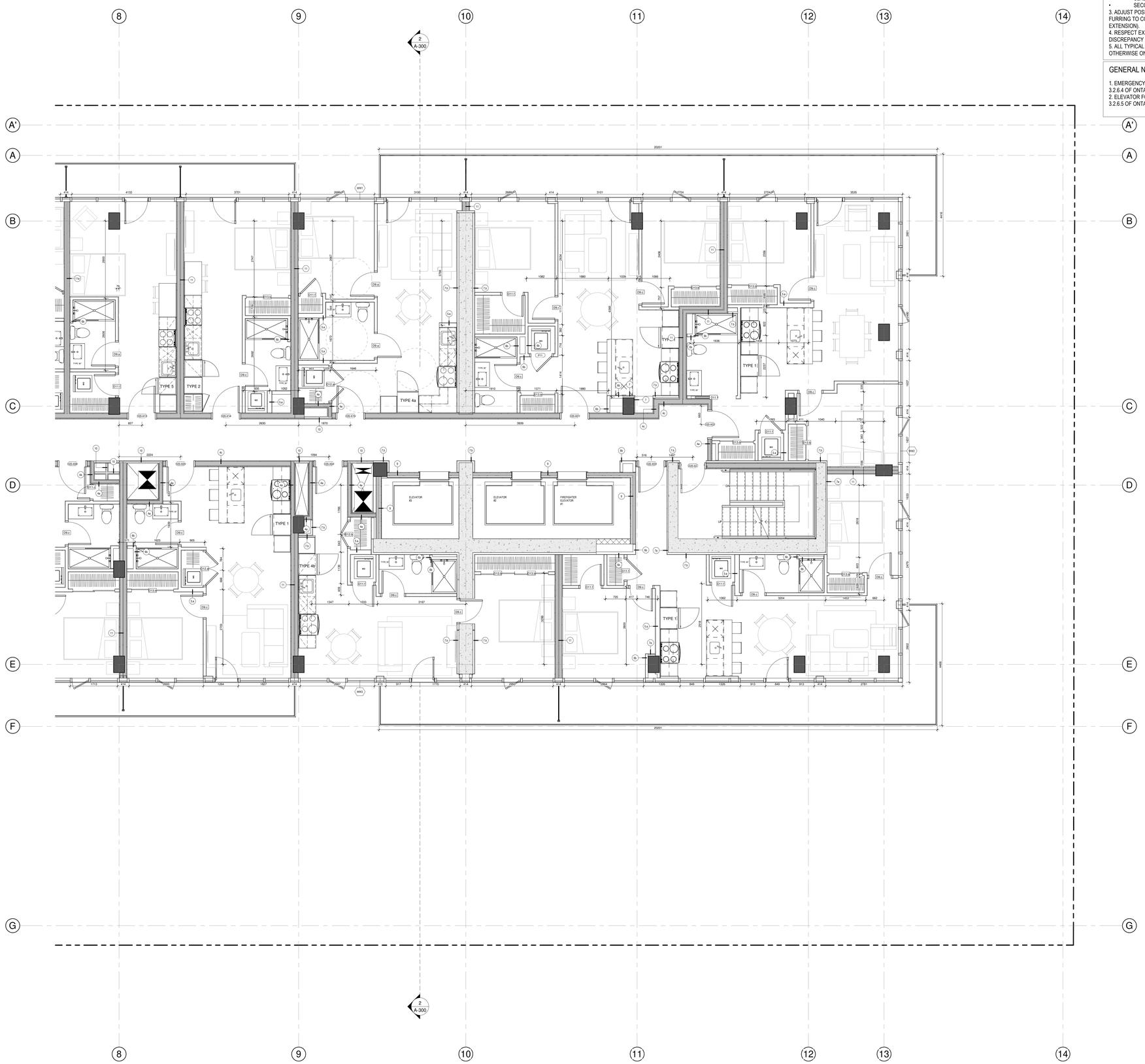

1
A-126-B

LEVEL 20-24 - B

1 : 50

4
A-003

GENERAL NOTES

1. BATHTUB SHOP DRAWINGS AND ACTUAL SIZES OVERRULE THE DIMENSIONS OF ROUGH OPENINGS SHOWN ON THE DRAWINGS.
2. FIRE RATED WALLS AROUND BATHTUB:
   - FIRST LAYER OF GYPSUM GOES DOWN UNTIL FLOOR AND CEILING SLABS.
   - SECOND LAYER OF GYPSUM SITS ON THE BATHTUB LIDS.
3. ADJUST POSITION OF INTERNAL WALLS (NON FIRE-RATED WALLS) AND FURRING TO COVER THE BATHTUB LIDS (LIDS TO BE COVERED WITH TILE EXTENSION).
4. RESPECT EXISTING MECHANICAL SLEEVES AND ROUGH-INS. REPORT ANY DISCREPANCY IF EXISTS.
5. ALL TYPICAL INTERIOR UNIT WALLS ARE TYPE 5, UNLESS SPECIFIED OTHERWISE ON PLAN

GENERAL NOTES FOR ELEVATORS

1. EMERGENCY OPERATIONS OF ELEVATORS SHALL COMPLY TO ARTICLE 3.2.6.4 OF ONTARIO REGULATION 332/12 BUILDING CODE
2. ELEVATOR FOR USE BY FIREFIGHTERS SHALL COMPLY TO ARTCICLE 3.2.6.5 OF ONTARIO REGULATION 332/12 BUILDING CODE

GeigerHuot
architectes

424, rue Guy, bureau 104, Montréal, QC, H3J 1S6
tél. 514 - 935 - 3338 fax. 514 - 935 - 3375
info@geigerhuot.com

GENERAL NOTES:

Do not measure directly on the plans.

All dimensions and general conditions are to be verified before the begining of work.

Never proceed with uncertainty.

This drawing must be read conjointly with the architectural specifications as well as the general notes.

GEIGER HUOT ARCHITECTES, ORDRE DES ARCHITECTES DU QUÉBEC, ERIC HUOT, LICENCE 5247, Eric Huot

Stamp

MACH

GROUPE MACH
630 rue Saint Paul, Suite 600
Montréal, QC, H3C 1L9
Tel: 514-374-6204, Fax: 514-374-5561

Client

PROJECT NORTH

GEOGRAPHIC NORTH

REVISIONS		
#	DESCRIPTION	DATE
1	ISSUED FOR PERMIT	29 NOV 2024

2024.09.13	POUR COORDINATION	O.P.
2024.09.18	POUR COORDINATION	O.P.
2024.09.27	POUR COORDINATION	O.P.
2024.10.04	POUR COORDINATION	O.P.
2024.10.28	POUR COORDINATION	O.P.
2024.11.12	POUR COORDINATION	O.P.
2024.11.19	POUR COORDINATION	O.P.
2024.11.29	ISSUED FOR PERMIT	O.P.

Revision

Civil Engineer

Structural Engineer

Mecanical/Electrical Engineer

Landscape Architect

Interior Designer

110 O'CONNOR

O'CONNOR STREET
OTTAWA, ONTARIO

Sheet name :

20TH-24TH FLOOR PLAN - B

scale :	As indicated	dawn by :	E.H.
date :	date	approuved by :	E.H.
folder :	23-032	drawing :	A-126-B

12/13/2024 3:14:06 PM

GENERAL NOTES

1. BATHTUB SHOP DRAWINGS AND ACTUAL SIZES OVERRULE THE DIMENSIONS OF ROUGH OPENINGS SHOWN ON THE DRAWINGS.
2. FIRE RATED WALLS AROUND BATHTUB:
   - FIRST LAYER OF GYPSUM GOES DOWN UNTIL FLOOR AND CEILING SLABS.
   - SECOND LAYER OF GYPSUM SITS ON THE BATHTUB LIDS.
3. ADJUST POSITION OF INTERNAL WALLS (NON FIRE-RATED WALLS) AND FURRING TO COVER THE BATHTUB LIDS (LIDS TO BE COVERED WITH TILE EXTENSION).
4. RESPECT EXISTING MECHANICAL SLEEVES AND ROUGH-INS. REPORT ANY DISCREPANCY IF EXISTS.
5. ALL TYPICAL INTERIOR UNIT WALLS ARE TYPE 5, UNLESS SPECIFIED OTHERWISE ON PLAN

GENERAL NOTES FOR ELEVATORS

1. EMERGENCY OPERATIONS OF ELEVATORS SHALL COMPLY TO ARTICLE 3.2.6.4 OF ONTARIO REGULATION 332/12 BUILDING CODE
2. ELEVATOR FOR USE BY FIREFIGHTERS SHALL COMPLY TO ARTCICLE 3.2.6.5 OF ONTARIO REGULATION 332/12 BUILDING CODE

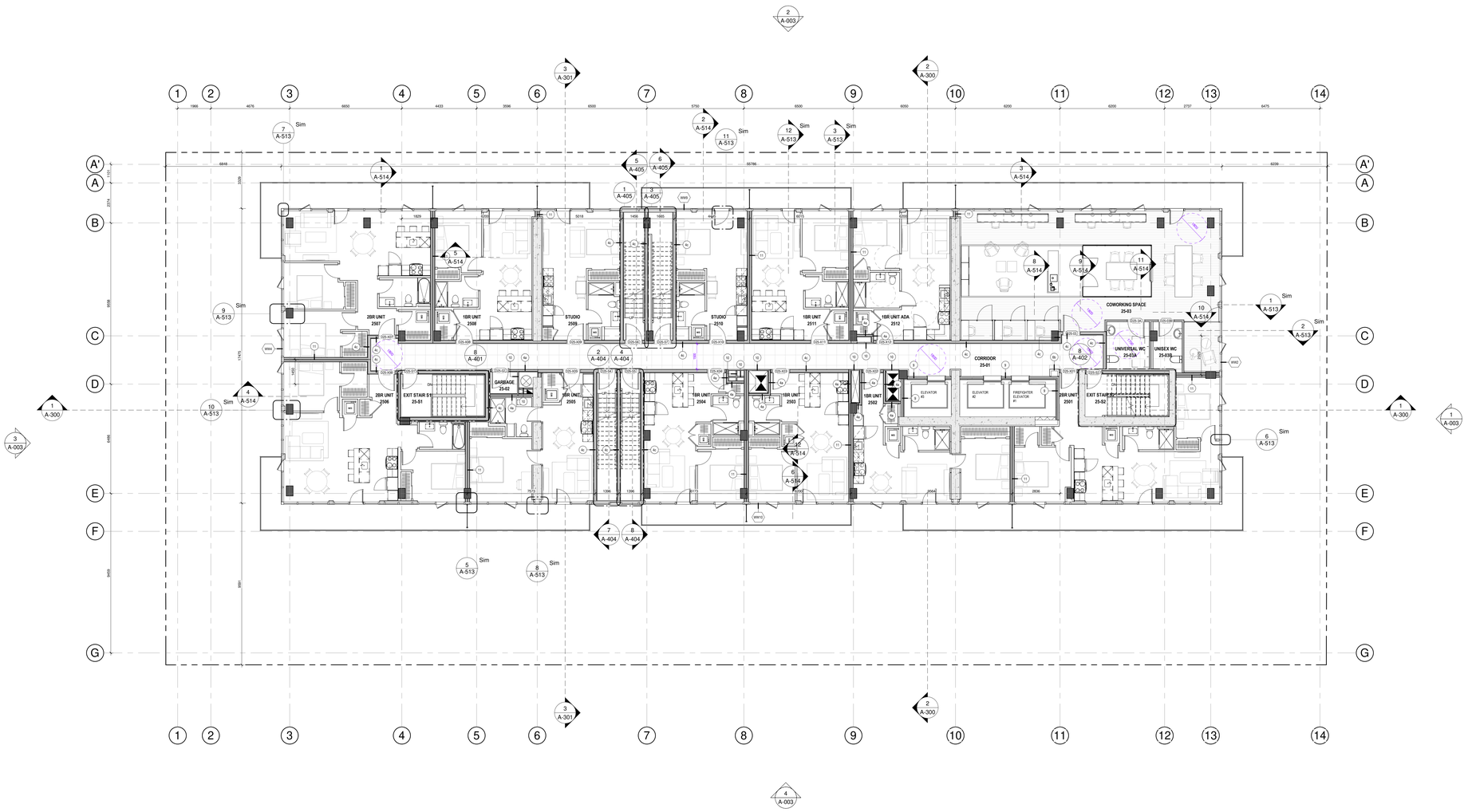

1 A-127 LEVEL 25
1 : 100

GeigerHuot
architectes
424, rue Guy, bureau 104, Montréal, QC, H3J 1S6
tél. 514 - 935 - 3338 fax. 514 - 935 - 3375
info@geigerhuot.com

GENERAL NOTES:

Do not measure directly on the plans.

All dimensions and general conditions are to be verified before the begining of work.

Never proceed with uncertainty.

This drawing must be read conjointly with the architectural specifications as well as the general notes.

GEIGER HUOT ARCHITECTES, ORDRE DES ARCHITECTES DU QUÉBEC, ERIC HUOT, LICENCE 5327, Eric Huot

Stamp

MACH

GROUPE MACH
630 rue Saint Paul, Suite 600
Montreal, QC, H3C 1L9
Tel: 514-374-6204, Fax: 514-374-5561

Client

PROJECT NORTH — GEOGRAPHIC NORTH

REVISIONS

#	DESCRIPTION	DATE
1	ISSUED FOR PERMIT	29 NOV 2024

2024.09.13	POUR COORDINATION	O.P.
2024.09.18	POUR COORDINATION	O.P.
2024.09.27	POUR COORDINATION	O.P.
2024.10.04	POUR COORDINATION	O.P.
2024.10.28	POUR COORDINATION	O.P.
2024.11.12	POUR COORDINATION	O.P.
2024.11.19	POUR COORDINATION	O.P.
2024.11.29	ISSUED FOR PERMIT	O.P.

Revision

Civil Engineer

Structural Engineer

Mecanical/Electrical Engineer

Landscape Architect

Interior Designer

110 O'CONNOR

O'CONNOR STREET
OTTAWA, ONTARIO

Sheet name :

25TH FLOOR PLAN

scale :	As indicated	dawn by :	E.H.
date :	date	approuved by :	E.H.
folder :	23-032	drawing :	A-127

12/13/2024 3:40:07 PM

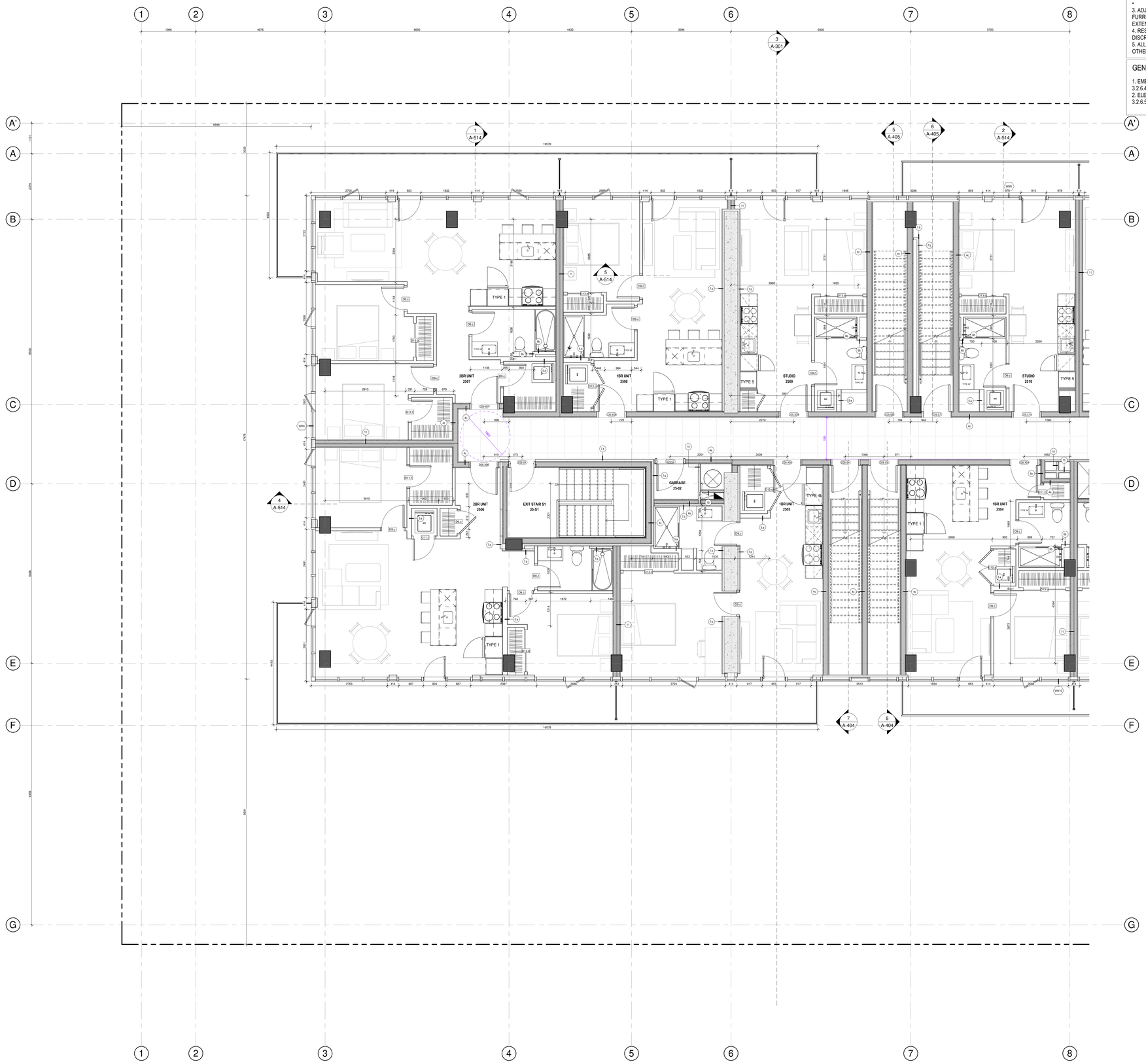

1
A-127-A

LEVEL 25 - A

1 : 50

GENERAL NOTES

1. BATHTUB SHOP DRAWINGS AND ACTUAL SIZES OVERRULE THE DIMENSIONS OF ROUGH OPENINGS SHOWN ON THE DRAWINGS.
2. FIRE RATED WALLS AROUND BATHTUB:
   - FIRST LAYER OF GYPSUM GOES DOWN UNTIL FLOOR AND CEILING SLABS.
   - SECOND LAYER OF GYPSUM SITS ON THE BATHTUB LIDS.
3. ADJUST POSITION OF INTERNAL WALLS (NON FIRE-RATED WALLS) AND FURRING TO COVER THE BATHTUB LIDS (LIDS TO BE COVERED WITH TILE EXTENSION).
4. RESPECT EXISTING MECHANICAL SLEEVES AND ROUGH-INS. REPORT ANY DISCREPANCY IF EXISTS.
5. ALL TYPICAL INTERIOR UNIT WALLS ARE TYPE 5, UNLESS SPECIFIED OTHERWISE ON PLAN

GENERAL NOTES FOR ELEVATORS

1. EMERGENCY OPERATIONS OF ELEVATORS SHALL COMPLY TO ARTICLE 3.2.6.4 OF ONTARIO REGULATION 332/12 BUILDING CODE
2. ELEVATOR FOR USE BY FIREFIGHTERS SHALL COMPLY TO ARTCICLE 3.2.6.5 OF ONTARIO REGULATION 332/12 BUILDING CODE

GeigerHuot
architectes

424, rue Guy, bureau 104, Montreal, QC, H3J 1S6
tel. 514 - 935 - 3338 fax. 514 - 935 - 3375
info@geigerhuot.com

GENERAL NOTES:

Do not measure directly on the plans.

All dimensions and general conditions are to be verified before the begining of work.

Never proceed with uncertainty.

This drawing must be read conjointly with the architectural specifications as well as the general notes.

GEIGER HUOT, ARCHITECTES, ORDRE DES ARCHITECTES DU QUÉBEC, ERIC HUOT, LICENCE 5327, Eric Huot

Stamp

MACH

GROUPE MACH
630 rue Saint Paul, Suite 600
Montreal, QC, H3C 1L9
Tel: 514-374-6204, Fax: 514-374-5561

Client

PROJECT NORTH

GEOGRAPHIC NORTH

REVISIONS		
#	DESCRIPTION	DATE
1	ISSUED FOR PERMIT	29 NOV 2024

2024.09.13	POUR COORDINATION	O.P.
2024.09.18	POUR COORDINATION	O.P.
2024.09.27	POUR COORDINATION	O.P.
2024.10.04	POUR COORDINATION	O.P.
2024.10.28	POUR COORDINATION	O.P.
2024.11.12	POUR COORDINATION	O.P.
2024.11.19	POUR COORDINATION	O.P.
2024.11.29	ISSUED FOR PERMIT	O.P.

Revision

Civil Engineer

Structural Engineer

Mecanical/Electrical Engineer

Landscape Architect

Interior Designer

110 O'CONNOR

O'CONNOR STREET
OTTAWA, ONTARIO

Sheet name :

25TH FLOOR PLAN - A

scale :	As indicated	dawn by :	E.H.
date :	date	approuved by :	E.H.
folder :	23-032	drawing :	A-127-A

PM 23 Feb 2 10:28:12 2026

4
A-003

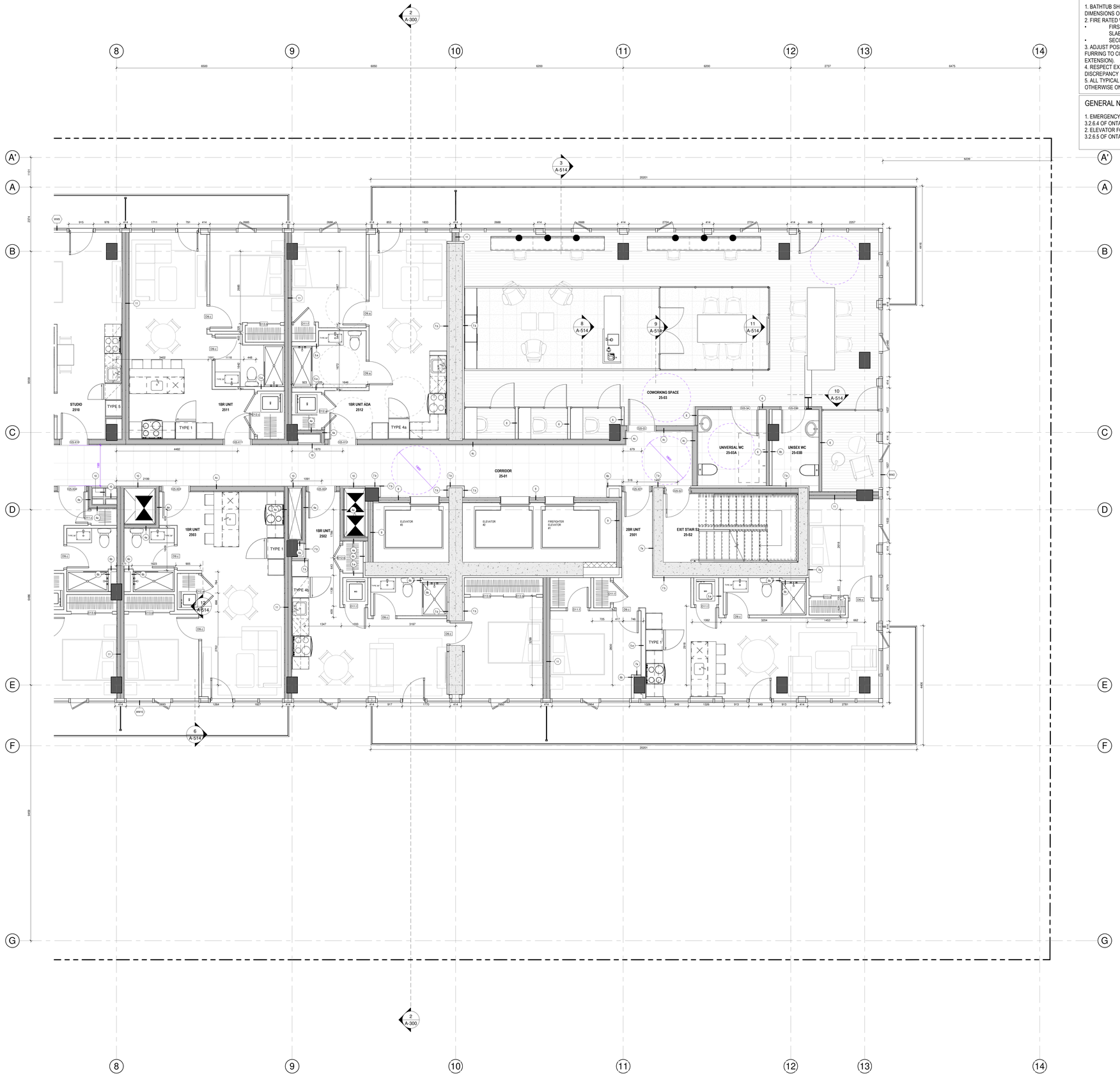

GENERAL NOTES

1. BATHTUB SHOP DRAWINGS AND ACTUAL SIZES OVERRULE THE DIMENSIONS OF ROUGH OPENINGS SHOWN ON THE DRAWINGS.
2. FIRE RATED WALLS AROUND BATHTUB:
   - FIRST LAYER OF GYPSUM GOES DOWN UNTIL FLOOR AND CEILING SLABS.
   - SECOND LAYER OF GYPSUM SITS ON THE BATHTUB LIDS.
3. ADJUST POSITION OF INTERNAL WALLS (NON FIRE-RATED WALLS) AND FURRING TO COVER THE BATHTUB LIDS (LIDS TO BE COVERED WITH TILE EXTENSION).
4. RESPECT EXISTING MECHANICAL SLEEVES AND ROUGH-INS. REPORT ANY DISCREPANCY IF EXISTS.
5. ALL TYPICAL INTERIOR UNIT WALLS ARE TYPE 5, UNLESS SPECIFIED OTHERWISE ON PLAN

GENERAL NOTES FOR ELEVATORS

1. EMERGENCY OPERATIONS OF ELEVATORS SHALL COMPLY TO ARTICLE 3.2.6.4 OF ONTARIO REGULATION 332/12 BUILDING CODE
2. ELEVATOR FOR USE BY FIREFIGHTERS SHALL COMPLY TO ARTCICLE 3.2.6.5 OF ONTARIO REGULATION 332/12 BUILDING CODE

1 / A-127-B LEVEL 25 - B

1 : 50

4 / A-003

GeigerHuot
architectes

424, rue Guy, bureau 104, Montreal, QC, H3J 1S6
tel. 514 - 935 - 3338 fax. 514 - 935 - 3375
info@geigerhuot.com

GENERAL NOTES:

Do not measure directly on the plans.

All dimensions and general conditions are to be verified before the begining of work.

Never proceed with uncertainty.

This drawing must be read conjointly with the architectural specifications as well as the general notes.

GEIGER HUOT ARCHITECTES, ORDRE DES ARCHITECTES DU QUÉBEC, ERIC HUOT, LICENCE 5327, Eric Huot

Stamp

MACH

GROUPE MACH
630 rue Saint Paul, Suite 600
Montreal, QC, H3C 1L9
Tel: 514-374-6204, Fax: 514-374-5561

Client

PROJECT NORTH / GEOGRAPHIC NORTH

REVISIONS		
#	DESCRIPTION	DATE
1	ISSUED FOR PERMIT	29 NOV 2024

2024.09.13	POUR COORDINATION	O.P.
2024.09.18	POUR COORDINATION	O.P.
2024.09.27	POUR COORDINATION	O.P.
2024.10.04	POUR COORDINATION	O.P.
2024.10.28	POUR COORDINATION	O.P.
2024.11.12	POUR COORDINATION	O.P.
2024.11.19	POUR COORDINATION	O.P.
2024.11.29	ISSUED FOR PERMIT	O.P.

Revision

Civil Engineer

Structural Engineer

Mecanical/Electrical Engineer

Landscape Architect

Interior Designer

110 O'CONNOR

O'CONNOR STREET
OTTAWA, ONTARIO

Sheet name :

25TH FLOOR PLAN - B

scale :	As indicated	dawn by :	E.H.
date :	date	approuved by :	E.H.
folder :	23-032	drawing :	A-127-B

12/13/2024 3:14:20 PM

GENERAL NOTES

1. BATHTUB SHOP DRAWINGS AND ACTUAL SIZES OVERRULE THE DIMENSIONS OF ROUGH OPENINGS SHOWN ON THE DRAWINGS.
2. FIRE RATED WALLS AROUND BATHTUB:
   - FIRST LAYER OF GYPSUM GOES DOWN UNTIL FLOOR AND CEILING SLABS.
   - SECOND LAYER OF GYPSUM SITS ON THE BATHTUB LIDS.
3. ADJUST POSITION OF INTERNAL WALLS (NON FIRE-RATED WALLS) AND FURRING TO COVER THE BATHTUB LIDS (LIDS TO BE COVERED WITH TILE EXTENSION).
4. RESPECT EXISTING MECHANICAL SLEEVES AND ROUGH-INS. REPORT ANY DISCREPANCY IF EXISTS.
5. ALL TYPICAL INTERIOR UNIT WALLS ARE TYPE 5, UNLESS SPECIFIED OTHERWISE ON PLAN

GENERAL NOTES FOR ELEVATORS

1. EMERGENCY OPERATIONS OF ELEVATORS SHALL COMPLY TO ARTICLE 3.2.6.4 OF ONTARIO REGULATION 332/12 BUILDING CODE
2. ELEVATOR FOR USE BY FIREFIGHTERS SHALL COMPLY TO ARTCICLE 3.2.6.5 OF ONTARIO REGULATION 332/12 BUILDING CODE

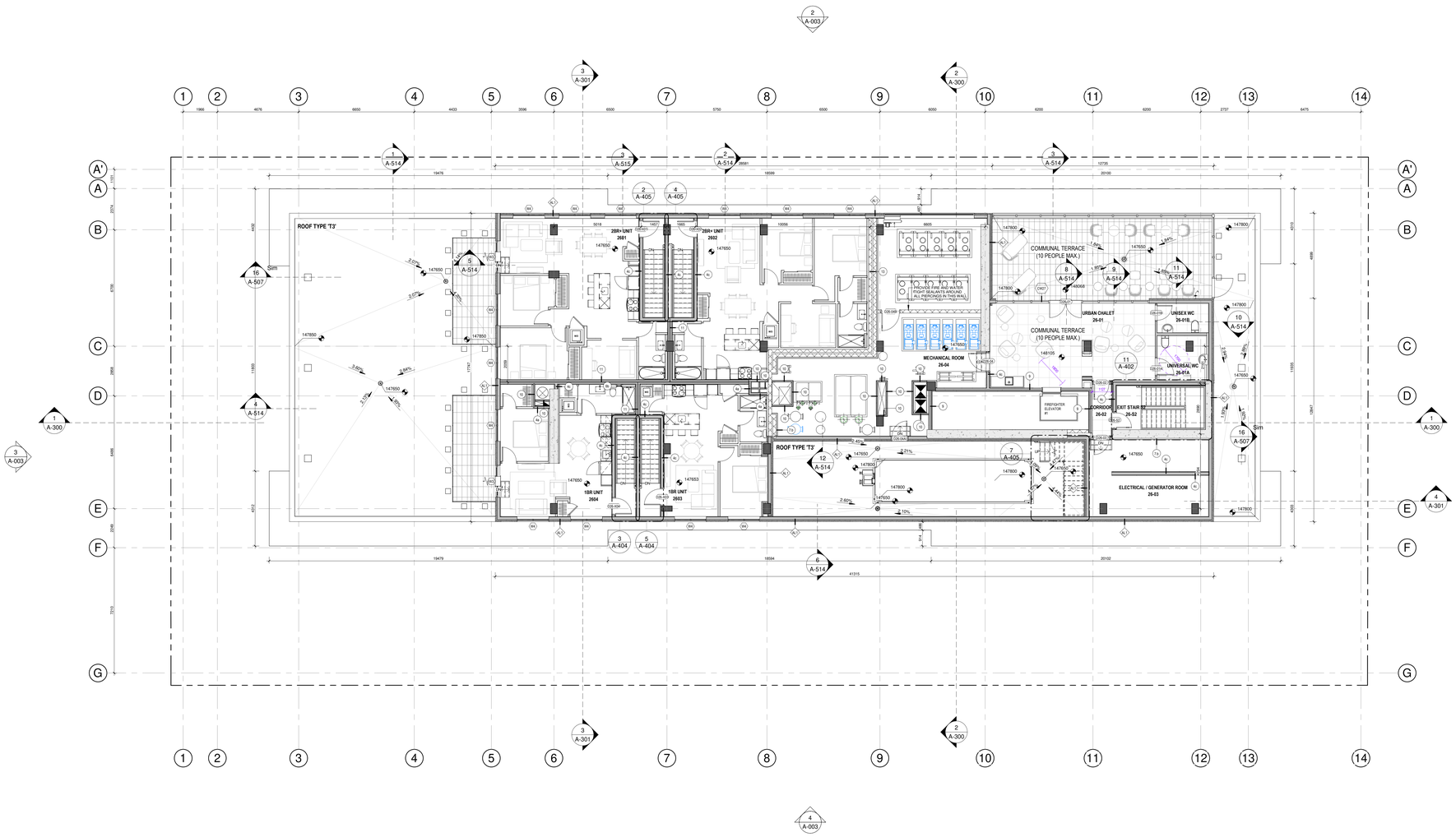

1 A-128 ROOF
1 : 100

GeigerHuot
architectes

424, rue Guy, bureau 104, Montreal, QC, H3J 1S6
tel. 514 - 935 - 3338 fax. 514 - 935 - 3375
info@geigerhuot.com

GENERAL NOTES:

Do not measure directly on the plans.

All dimensions and general conditions are to be verified before the begining of work.

Never proceed with uncertainty.

This drawing must be read conjointly with the architectural specifications as well as the general notes.

GEIGER HUOT ARCHITECTES, ORDRE DES ARCHITECTES DU QUÉBEC, ERIC HUOT, LICENCE 5327, Eric Huot

Stamp

MACH

GROUPE MACH
630 rue Saint Paul, Suite 600
Montreal, QC, H3C 1L9
Tel: 514-374-6204, Fax: 514-374-5561

Client

PROJECT NORTH
GEOGRAPHIC NORTH

REVISIONS		
#	DESCRIPTION	DATE
1	ISSUED FOR PERMIT	29 NOV 2024

2024.09.13	POUR COORDINATION	O.P.
2024.09.16	POUR COORDINATION	O.P.
2024.09.27	POUR COORDINATION	O.P.
2024.10.04	POUR COORDINATION	O.P.
2024.10.28	POUR COORDINATION	O.P.
2024.11.12	POUR COORDINATION	O.P.
2024.11.19	POUR COORDINATION	O.P.
2024.11.29	ISSUED FOR PERMIT	O.P.

Revision

Civil Engineer

Structural Engineer

GROUPE cme SERVICES D'INGÉNIERIE

Mecanical/Electrical Engineer

siteform

Landscape Architect

GAUVREAU DESIGN

Interior Designer

110 O'CONNOR

O'CONNOR STREET
OTTAWA, ONTARIO

Sheet name :

ROOF PLAN

scale :	As indicated	dawn by :	E.H.
date :	date	approuved by :	E.H.
folder :	23-032	drawing :	A-128

12/13/2024 4:14:21 PM

GENERAL NOTES

1. BATHTUB SHOP DRAWINGS AND ACTUAL SIZES OVERRULE THE DIMENSIONS OF ROUGH OPENINGS SHOWN ON THE DRAWINGS.
2. FIRE RATED WALLS AROUND BATHTUB:
- FIRST LAYER OF GYPSUM GOES DOWN UNTIL FLOOR AND CEILING SLABS.
- SECOND LAYER OF GYPSUM SITS ON THE BATHTUB LIDS.

3. ADJUST POSITION OF INTERNAL WALLS (NON FIRE-RATED WALLS) AND FURRING TO COVER THE BATHTUB LIDS (LIDS TO BE COVERED WITH TILE EXTENSION).
4. RESPECT EXISTING MECHANICAL SLEEVES AND ROUGH-INS. REPORT ANY DISCREPANCY IF EXISTS.
5. ALL TYPICAL INTERIOR UNIT WALLS ARE TYPE 5, UNLESS SPECIFIED OTHERWISE ON PLAN

GENERAL NOTES FOR ELEVATORS

1. EMERGENCY OPERATIONS OF ELEVATORS SHALL COMPLY TO ARTICLE 3.2.6.4 OF ONTARIO REGULATION 332/12 BUILDING CODE
2. ELEVATOR FOR USE BY FIREFIGHTERS SHALL COMPLY TO ARTCICLE 3.2.6.5 OF ONTARIO REGULATION 332/12 BUILDING CODE

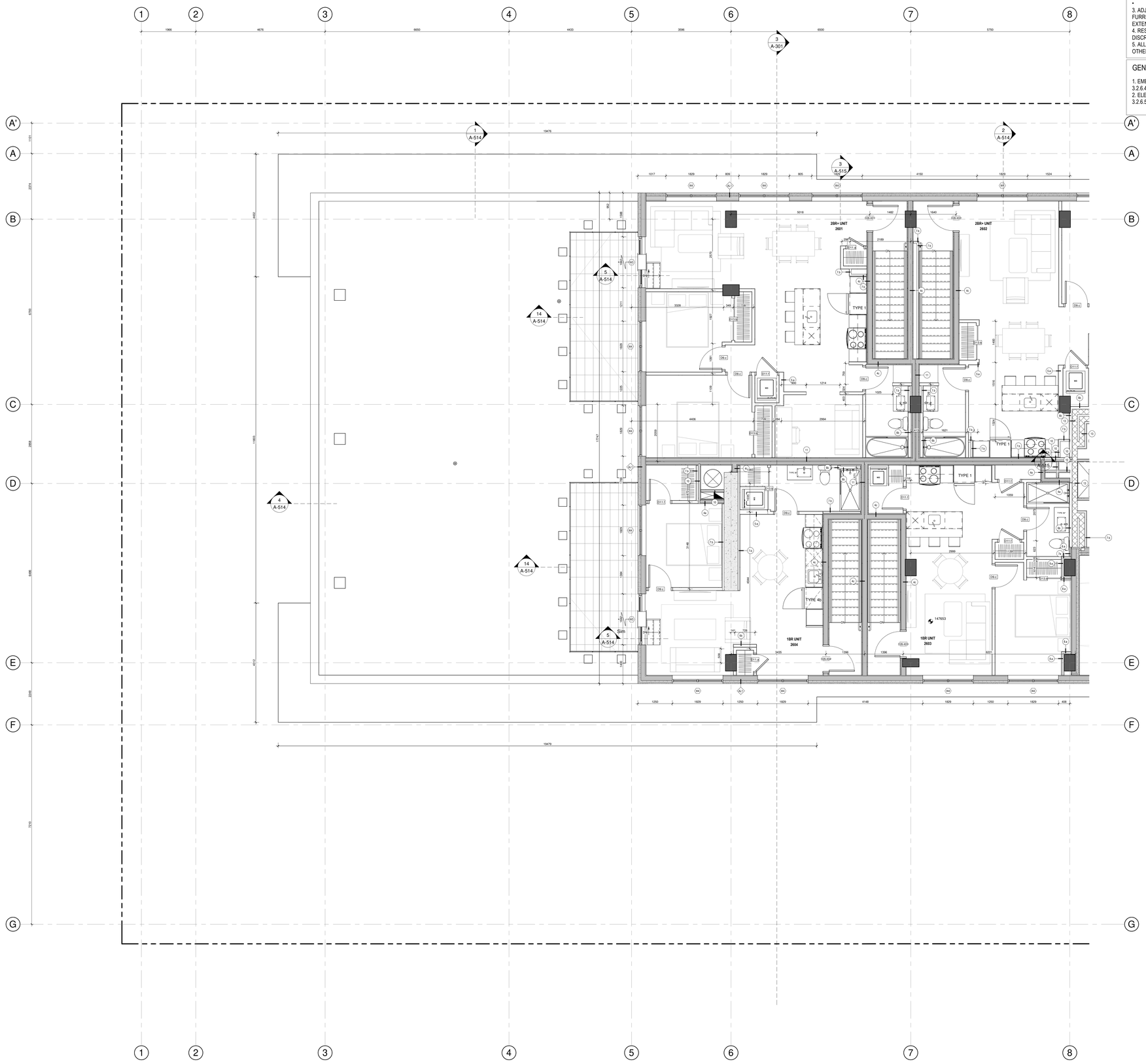

1 A-128-A ROOF PLAN - A
1 : 50

GeigerHuot architectes
424, rue Guy, bureau 104, Montreal, QC, H3J 1S6
tel. 514 - 935 - 3338 fax. 514 - 935 - 3375
info@geigerhuot.com

GENERAL NOTES:

Do not measure directly on the plans.

All dimensions and general conditions are to be verified before the begining of work.

Never proceed with uncertainty.

This drawing must be read conjointly with the architectural specifications as well as the general notes.

GEIGER HUOT ARCHITECTES, ONTARIO ASSOCIATION of ARCHITECTS, ERIC HUOT, LICENCE 5317, Eric Huot

Stamp

MACH

GROUPE MACH
630 rue Saint Paul, Suite 600
Montreal, QC, H3C 1L9
Tel: 514-374-6224, Fax: 514-374-5561

Client

PROJECT NORTH — GEOGRAPHIC NORTH

REVISIONS

#	DESCRIPTION	DATE
1	ISSUED FOR PERMIT	29 NOV 2024

2024.09.13	POUR COORDINATION	O.P.
2024.09.18	POUR COORDINATION	O.P.
2024.09.27	POUR COORDINATION	O.P.
2024.10.04	POUR COORDINATION	O.P.
2024.10.28	POUR COORDINATION	O.P.
2024.11.12	POUR COORDINATION	O.P.
2024.11.19	POUR COORDINATION	O.P.
2024.11.29	ISSUED FOR PERMIT	O.P.

Revision

Civil Engineer

Structural Engineer

Mecanical/Electrical Engineer

Landscape Architect

Interior Designer

110 O'CONNOR

O'CONNOR STREET
OTTAWA, ONTARIO

Sheet name :

ROOF PLAN - A

scale :	As indicated	dawn by :	E.H.
date :	date	approved by :	E.H.
folder :	23-032	drawing :	A-128-A

12/13/2024 3:14:26 PM

GENERAL NOTES

1. BATHTUB SHOP DRAWINGS AND ACTUAL SIZES OVERRULE THE DIMENSIONS OF ROUGH OPENINGS SHOWN ON THE DRAWINGS.
2. FIRE RATED WALLS AROUND BATHTUB:
- FIRST LAYER OF GYPSUM GOES DOWN UNTIL FLOOR AND CEILING SLABS.
- SECOND LAYER OF GYPSUM SITS ON THE BATHTUB LIDS.
3. ADJUST POSITION OF INTERNAL WALLS (NON FIRE-RATED WALLS) AND FURRING TO COVER THE BATHTUB LIDS (LIDS TO BE COVERED WITH TILE EXTENSION).
4. RESPECT EXISTING MECHANICAL SLEEVES AND ROUGH-INS. REPORT ANY DISCREPANCY IF EXISTS.
5. ALL TYPICAL INTERIOR UNIT WALLS ARE TYPE 5, UNLESS SPECIFIED OTHERWISE ON PLAN

GENERAL NOTES FOR ELEVATORS

1. EMERGENCY OPERATIONS OF ELEVATORS SHALL COMPLY TO ARTICLE 3.2.6.4 OF ONTARIO REGULATION 332/12 BUILDING CODE
2. ELEVATOR FOR USE BY FIREFIGHTERS SHALL COMPLY TO ARTCICLE 3.2.6.5 OF ONTARIO REGULATION 332/12 BUILDING CODE

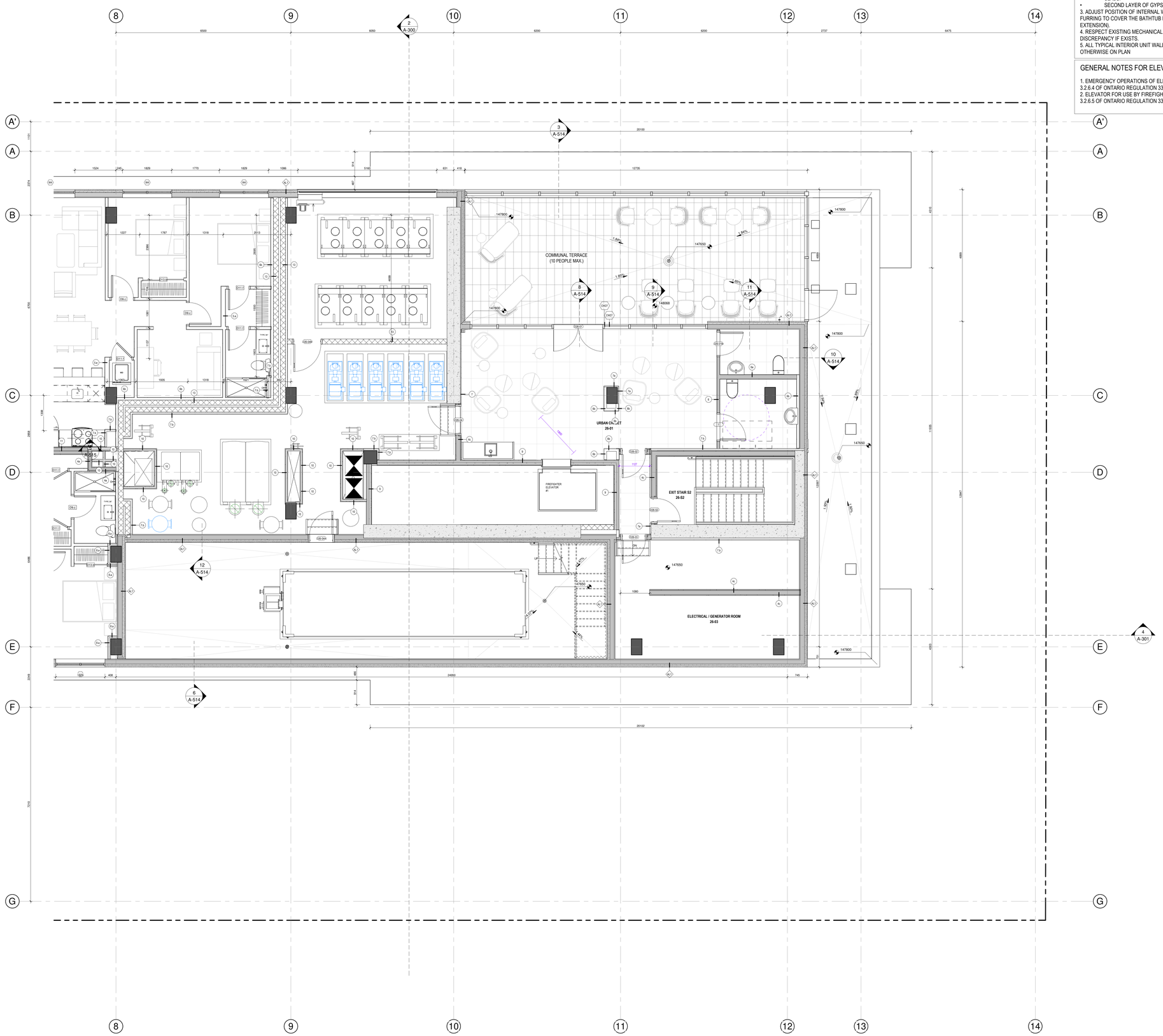

1 A-128-B ROOF PLAN - B
1 : 50

4 A-003

GeigerHuot architectes
424, rue Guy, bureau 104, Montréal, QC, H3J 1S6
tél. 514 - 935 - 3338 fax. 514 - 935 - 3375
info@geigerhuot.com

GENERAL NOTES:

Do not measure directly on the plans.

All dimensions and general conditions are to be verified before the begining of work.

Never proceed with uncertainty.

This drawing must be read conjointly with the architectural specifications as well as the general notes.

GEIGER HUOT ARCHITECTES, ORDRE DES ARCHITECTES DU QUÉBEC, ERIC HUOT, LICENCE 5327, Eric Huot

Stamp

GROUPE MACH
630 rue Saint Paul, Suite 600
Montréal, QC, H3C 1L9
Tel: 514-374-6224, Fax: 514-374-5561

Client

PROJECT NORTH — GEOGRAPHIC NORTH

REVISIONS		
#	DESCRIPTION	DATE
1	ISSUED FOR PERMIT	29 NOV 2024

2024.09.13	POUR COORDINATION	O.P.
2024.09.18	POUR COORDINATION	O.P.
2024.09.27	POUR COORDINATION	O.P.
2024.10.04	POUR COORDINATION	O.P.
2024.10.28	POUR COORDINATION	O.P.
2024.11.12	POUR COORDINATION	O.P.
2024.11.19	POUR COORDINATION	O.P.
2024.11.29	ISSUED FOR PERMIT	O.P.

Revision

Civil Engineer

Structural Engineer

Mecanical/Electrical Engineer

Landscape Architect

Interior Designer

110 O'CONNOR

O'CONNOR STREET
OTTAWA, ONTARIO

Sheet name :

ROOF PLAN - B

scale :	As indicated	dawn by :	E.H.
date :	date	approuved by :	E.H.
folder :	23-032	drawing :	A-128-B

Plot 27-11-2024 15:12:01

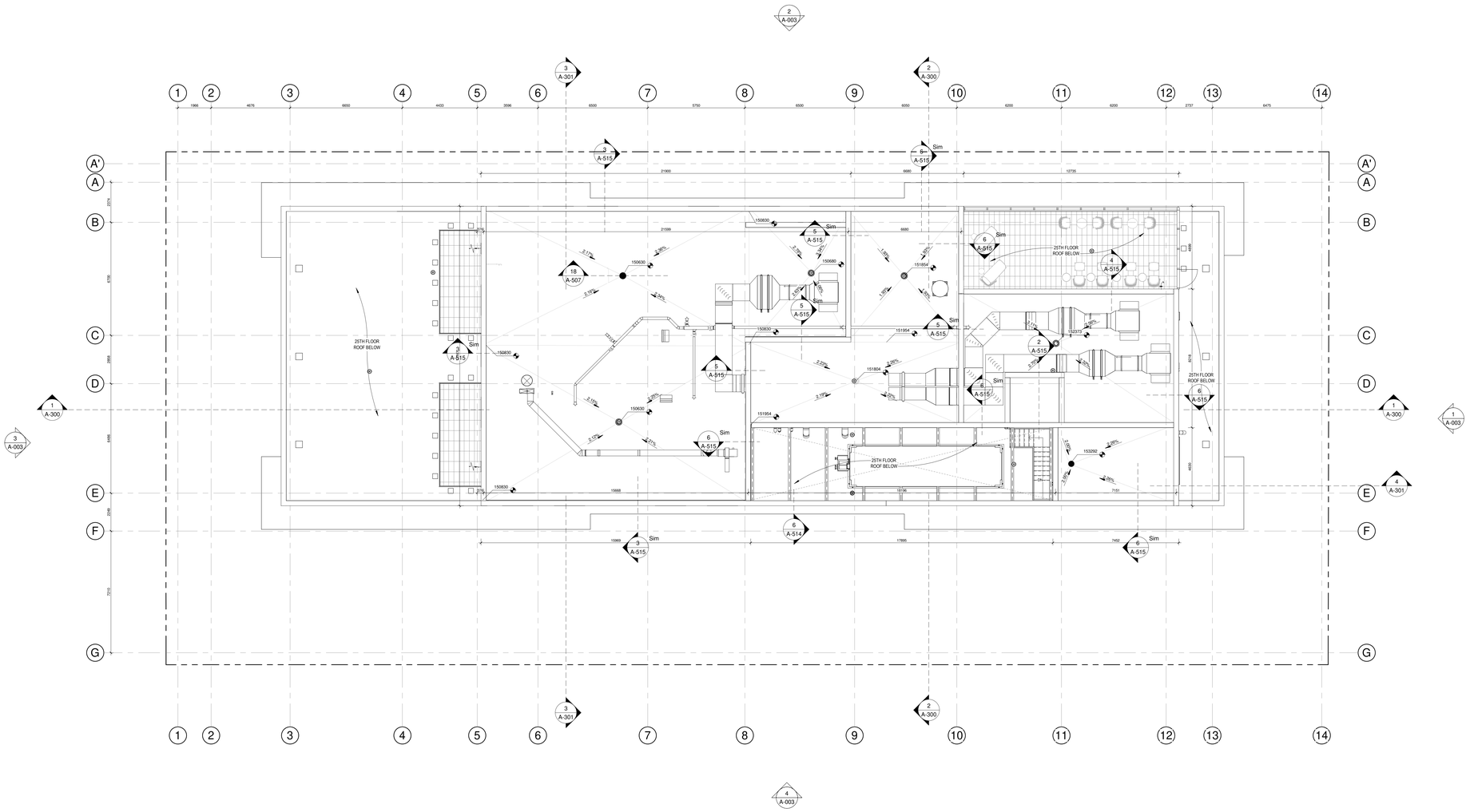

1 A-129 MECHANICAL PH
1 : 100

GeigerHuot
architectes

424, rue Guy, bureau 104, Montréal, QC, H3J 1S6
tel. 514 - 935 - 3338 fax. 514 - 935 - 3375
info@geigerhuot.com

GENERAL NOTES:

Do not measure directly on the plans.

All dimensions and general conditions are to be verified before the begining of work.

Never proceed with uncertainty.

This drawing must be read conjointly with the architectural specifications as well as the general notes.

GEIGER HUOT ARCHITECTES, ORDRE DES ARCHITECTES DU QUÉBEC, ERIC HUOT, LICENCE 5327, Eric Huot

Stamp

MACH

GROUPE MACH
630 rue Saint Paul, Suite 600
Montréal, QC, H3C 1L9
Tel: 514-374-6224, Fax: 514-374-5561

Client

PROJECT NORTH
GEOGRAPHIC NORTH

REVISIONS		
#	DESCRIPTION	DATE
1	ISSUED FOR PERMIT	29 NOV 2024

2024.09.13	POUR COORDINATION	O.P.
2024.09.16	POUR COORDINATION	O.P.
2024.09.27	POUR COORDINATION	O.P.
2024.10.04	POUR COORDINATION	O.P.
2024.10.28	POUR COORDINATION	O.P.
2024.11.12	POUR COORDINATION	O.P.
2024.11.19	POUR COORDINATION	O.P.
2024.11.29	ISSUED FOR PERMIT	O.P.

Revision

Civil Engineer

Structural Engineer

Mecanical/Electrical Engineer

Landscape Architect

Interior Designer

110 O'CONNOR

O'CONNOR STREET
OTTAWA, ONTARIO

Sheet name :

MECHANICAL PENTHOUSE PLAN

scale :	1 : 100	dawn by :	E.H.
date :	date :	approved by :	E.H.
folder :	23-032	drawing :	A-129

13/12/2024 3:14:28 PM

1 A-150 BASEMENT 3
1 : 100

LIGHTING LEGEND

- RECESSED LIGHT
- SUSPENDED / SURFACE MOUNTED LIGHT (UNITS AND COMMON AREAS)
- WALL MOUNTED LIGHT
- JUNCTION BOX
- RAIL LIGHT (UNITS)
- LED BAND LIGHT (COMMON AREAS)
- LINEAR LIGHT (COMMON AREAS)
- ACCESS PANEL

CEILING LEGEND

- C1 GYPSUM CEILING
- C2 FIRE-RATED CEILING
- C3 INSULATED CEILING
- C4 ACOUSTIC CEILING
- C5 INSULATED CEILING
- EC EXPOSED CONCRETE
- S1 HEATED CLADDING SOFFIT
- S2 HEATED BLACK ALUMINUM SOFFIT

GENERAL NOTES

IN GENERAL, INSTALL CORRIDOR CEILINGS AT 8'0" FROM THE SLAB LEVEL. INSTALL BATHROM AND KITCHEN CEILINGS AT 8'6" FROM THE SLAB LEVEL.

ROUT ALL UNIT SPRINKLER PIPES INSIDE THE UNITS.

LEAVE EXPOSED CONCRET CEILINGS IN THE BASEMENTS UNLESS OTHERWISE INDICATED ON PLAN.

SEE MECHANICAL PLANS FOR LIGHING SPECIFICATIONS.

COORDINATE WITH MECHANICAL AND ELECTRICAL PLANS BEFORE BEGINNING THE WORK.

GeigerHuot
architectes

424, rue Guy, bureau 104, Montreal, QC, H3J 1S6
tel. 514 - 935 - 3338 fax. 514 - 935 - 3375
info@geigerhuot.com

GENERAL NOTES:

Do not measure directly on the plans.

All dimensions and general conditions are to be verified before the begining of work.

Never proceed with uncertainty.

This drawing must be read conjointly with the architectural specifications as well as the general notes.

GEIGER HUOT ARCHITECTES, ORDRE DES ARCHITECTES DU QUÉBEC, ARCHITECTS, ERIC HUOT, LICENCE 5327, Eric Huot

Stamp

MACH

GROUPE MACH
630 rue Saint Paul, Suite 600
Montreal, QC, H3C 1L9
Tel: 514-374-6204, Fax: 514-374-5561

Client

PROJECT NORTH GEOGRAPHIC NORTH

REVISIONS		
#	DESCRIPTION	DATE
1	ISSUED FOR PERMIT	29 NOV 2024

2024.09.13	POUR COORDINATION	O.P.
2024.09.16	POUR COORDINATION	O.P.
2024.09.27	POUR COORDINATION	O.P.
2024.10.04	POUR COORDINATION	O.P.
2024.10.28	POUR COORDINATION	O.P.
2024.11.12	POUR COORDINATION	O.P.
2024.11.19	POUR COORDINATION	O.P.
2024.11.29	ISSUED FOR PERMIT	O.P.

Revision

LAURENCE GARDNER INGÉNIERIE CIVILE

Civil Engineer

LDC

Structural Engineer

GROUPE cme SERVICES D'INGÉNIERIE

Mecanical/Electrical Engineer

siteform

Landscape Architect

GAUVREAU DESIGN

Interior Designer

110 O'CONNOR

O'CONNOR STREET
OTTAWA, ONTARIO

Sheet name :

3RD BASEMENT CEILING PLAN

scale :	As indicated	dawn by :	E.H.
date :	date	approuved by :	E.H.
folder :	23-032	drawing :	A-150

Ref: 07-Feb-2025 15:13

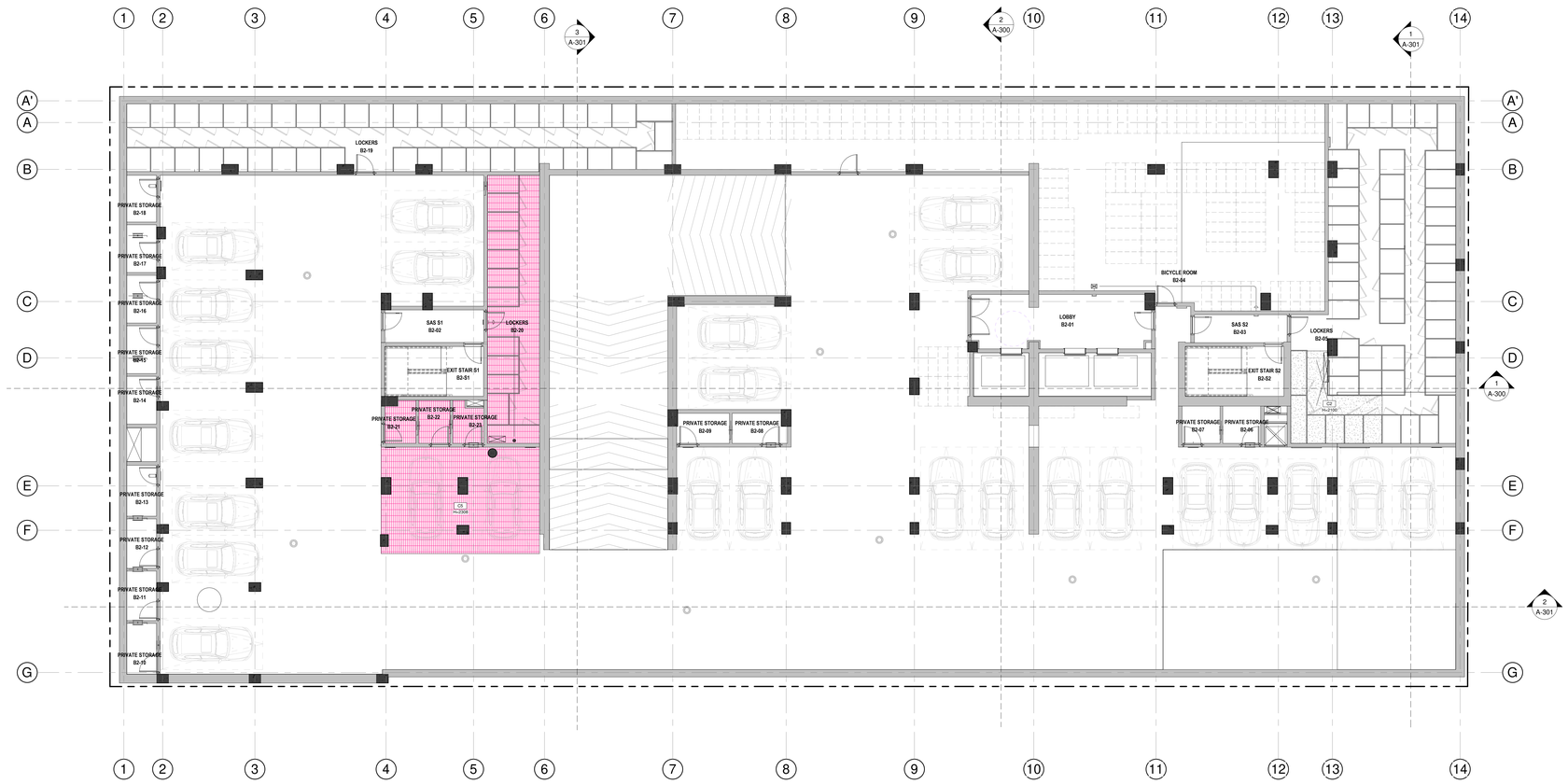

1 A-151 BASEMENT 2
1 : 100

LIGHTING LEGEND

- RECESSED LIGHT
- SUSPENDED / SURFACE MOUNTED LIGHT (UNITS AND COMMON AREAS)
- WALL MOUNTED LIGHT
- JUNCTION BOX
- RAIL LIGHT (UNITS)
- LED BAND LIGHT (COMMON AREAS)
- LINEAR LIGHT (COMMON AREAS)
- ACCESS PANEL

CEILING LEGEND

- C1 GYPSUM CEILING
- C2 FIRE-RATED CEILING
- C3 INSULATED CEILING
- C4 ACOUSTIC CEILING
- C5 INSULATED CEILING
- EC EXPOSED CONCRETE
- S1 HEATED CLADDING SOFFIT
- S2 HEATED BLACK ALUMINUM SOFFIT

GENERAL NOTES

IN GENERAL, INSTALL CORRIDOR CEILINGS AT 8'0" FROM THE SLAB LEVEL. INSTALL BATHROM AND KITCHEN CEILINGS AT 8'6" FROM THE SLAB LEVEL.

ROUT ALL UNIT SPRINKLER PIPES INSIDE THE UNITS.

LEAVE EXPOSED CONCRETE CEILINGS IN THE BASEMENTS UNLESS OTHERWISE INDICATED ON PLAN.

SEE MECHANICAL PLANS FOR LIGHING SPECIFICATIONS.

COORDINATE WITH MECHANICAL AND ELECTRICAL PLANS BEFORE BEGINNING THE WORK.

GeigerHuot
architectes

424, rue Guy, bureau 104, Montreal, QC, H3J 1S6
tel. 514 - 935 - 3338 fax. 514 - 935 - 3375
info@geigerhuot.com

GENERAL NOTES:

Do not measure directly on the plans.

All dimensions and general conditions are to be verified before the begining of work.

Never proceed with uncertainty.

This drawing must be read conjointly with the architectural specifications as well as the general notes.

GEIGER HUOT ARCHITECTES, ORDRE DES ARCHITECTES DU QUÉBEC, ERIC HUOT, LICENCE 5327, Eric Huot

Stamp

MACH

GROUPE MACH
630 rue Saint Paul, Suite 600
Montreal, QC, H3C 1L9
Tel: 514-374-6204, Fax: 514-374-5561

Client

PROJECT NORTH GEOGRAPHIC NORTH

REVISIONS		
#	DESCRIPTION	DATE
1	ISSUED FOR PERMIT	29 NOV 2024

2024.09.13	POUR COORDINATION	O.P.
2024.09.16	POUR COORDINATION	O.P.
2024.09.27	POUR COORDINATION	O.P.
2024.10.04	POUR COORDINATION	O.P.
2024.10.28	POUR COORDINATION	O.P.
2024.11.12	POUR COORDINATION	O.P.
2024.11.19	POUR COORDINATION	O.P.
2024.11.29	ISSUED FOR PERMIT	O.P.

Revision

LAURENCE GARDER INGÉNIERIE CIVILE

Civil Engineer

LDC

Structural Engineer

GROUPE cme SERVICES D'INGÉNIERIE

Mecanical/Electrical Engineer

siteform

Landscape Architect

GAUVREAU DESIGN

Interior Designer

110 O'CONNOR

O'CONNOR STREET
OTTAWA, ONTARIO

Sheet name :

2ND BASEMENT CEILING PLAN

scale :	As indicated	dawn by :	E.H.
date :	date	approuved by :	E.H.
folder :	23-032	drawing :	A-151

12/13/2024 9:14:41 PM

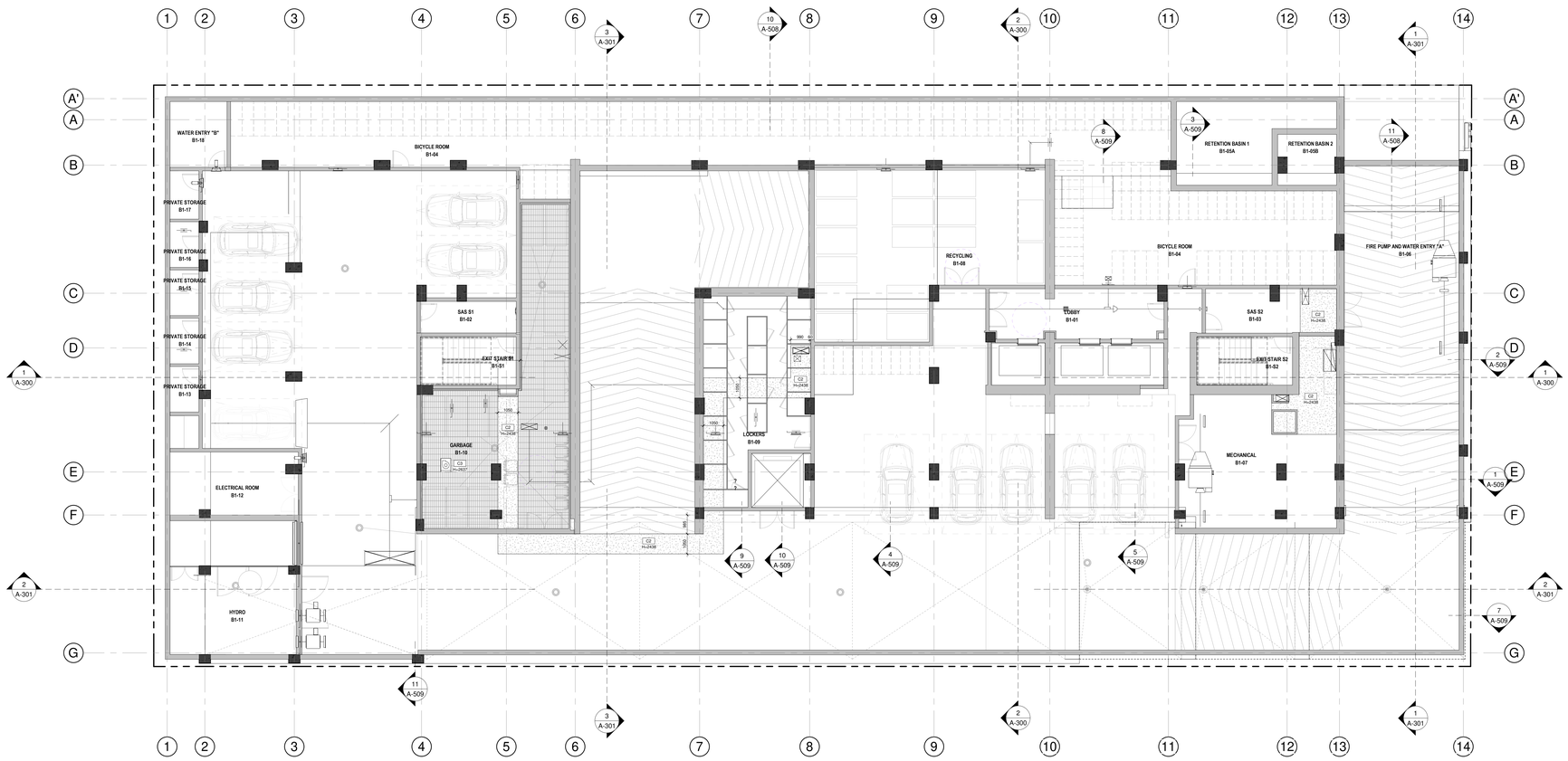

1 A-152 BASEMENT
1 : 100

LIGHTING LEGEND

- RECESSED LIGHT
- SUSPENDED / SURFACE MOUNTED LIGHT (UNITS AND COMMON AREAS)
- WALL MOUNTED LIGHT
- JUNCTION BOX
- RAIL LIGHT (UNITS)
- LED BAND LIGHT (COMMON AREAS)
- LINEAR LIGHT (COMMON AREAS)
- ACCESS PANEL

CEILING LEGEND

C1	GYPSUM CEILING
C2	FIRE-RATED CEILING
C3	INSULATED CEILING
C4	ACOUSTIC CEILING
C5	INSULATED CEILING
EC	EXPOSED CONCRETE
S1	HEATED CLADDING SOFFIT
S2	HEATED BLACK ALUMINUM SOFFIT

GENERAL NOTES

IN GENERAL, INSTALL CORRIDOR CEILINGS AT 8'0" FROM THE SLAB LEVEL, INSTALL BATHROM AND KITCHEN CEILINGS AT 8'6" FROM THE SLAB LEVEL.

ROUT ALL UNIT SPRINKLER PIPES INSIDE THE UNITS.

LEAVE EXPOSED CONCRET CEILINGS IN THE BASEMENTS UNLESS OTHERWISE INDICATED ON PLAN.

SEE MECHANICAL PLANS FOR LIGHING SPECIFICATIONS.

COORDINATE WITH MECHANICAL AND ELECTRICAL PLANS BEFORE BEGINNING THE WORK.

GeigerHuot
architectes

424, rue Guy, bureau 104, Montreal, QC, H3J 1S6
tel. 514 - 935 - 3338 fax. 514 - 935 - 3375
info@geigerhuot.com

GENERAL NOTES:

Do not measure directly on the plans.

All dimensions and general conditions are to be verified before the begining of work.

Never proceed with uncertainty.

This drawing must be read conjointly with the architectural specifications as well as the general notes.

GEIGER HUOT ARCHITECTES, ASSOCIATION OF ARCHITECTS, ERIC HUOT, LICENCE 5327, Eric Huot

Stamp

MACH

GROUPE MACH
630 rue Saint Paul, Suite 600
Montreal, QC, H3C 1L9
Tel: 514-374-6204, Fax: 514-374-5561

Client

PROJECT NORTH — GEOGRAPHIC NORTH

REVISIONS		
#	DESCRIPTION	DATE
1	ISSUED FOR PERMIT	29 NOV 2024

2024.09.13	POUR COORDINATION	O.P.
2024.09.18	POUR COORDINATION	O.P.
2024.09.27	POUR COORDINATION	O.P.
2024.10.04	POUR COORDINATION	O.P.
2024.10.28	POUR COORDINATION	O.P.
2024.11.13	POUR COORDINATION	O.P.
2024.11.19	POUR COORDINATION	O.P.
2024.11.29	ISSUED FOR PERMIT	O.P.

Revision

Civil Engineer

Structural Engineer

Mecanical/Electrical Engineer

Landscape Architect

Interior Designer

110 O'CONNOR

O'CONNOR STREET
OTTAWA, ONTARIO

Sheet name :

BASEMENT CEILING PLAN

scale :	As indicated	dawn by :	E.H.
date :	date	approuved by :	E.H.
folder :	23-032	drawing :	A-152

12/13/2024 5:14:48 PM

1 A-153 GROUND FLOOR
1 : 100

LIGHTING LEGEND

- RECESSED LIGHT
- SUSPENDED / SURFACE MOUNTED LIGHT (UNITS AND COMMON AREAS)
- WALL MOUNTED LIGHT
- JUNCTION BOX
- RAIL LIGHT (UNITS)
- LED BAND LIGHT (COMMON AREAS)
- LINEAR LIGHT (COMMON AREAS)
- ACCESS PANEL

CEILING LEGEND

- C1 GYPSUM CEILING
- C2 FIRE-RATED CEILING
- C3 INSULATED CEILING
- C4 ACOUSTIC CEILING
- C5 INSULATED CEILING
- EC EXPOSED CONCRETE
- S1 HEATED CLADDING SOFFIT
- S2 HEATED BLACK ALUMINUM SOFFIT

GENERAL NOTES

IN GENERAL, INSTALL CORRIDOR CEILINGS AT 8'0" FROM THE SLAB LEVEL, INSTALL BATHROM AND KITCHEN CEILINGS AT A 8'0" FROM THE SLAB LEVEL.

ROUT ALL UNIT SPRINKLER PIPES INSIDE THE UNITS.

LEAVE EXPOSED CONCRET CEILINGS IN THE BASEMENTS UNLESS OTHERWISE INDICATED ON PLAN.

SEE MECHANICAL PLANS FOR LIGHING SPECIFICATIONS.

COORDINATE WITH MECHANICAL AND ELECTRICAL PLANS BEFORE BEGINNING THE WORK.

GeignerHuot
architectes
424, rue Guy, bureau 104, Montreal, QC, H3J 1S6
tel. 514 - 935 - 3338 fax. 514 - 935 - 3375
info@geigerhuot.com

GENERAL NOTES:

Do not measure directly on the plans.

All dimensions and general conditions are to be verified before the begining of work.

Never proceed with uncertainty.

This drawing must be read conjointly with the architectural specifications as well as the general notes.

GEIGER HUOT ARCHITECTES, ORDRE DES ARCHITECTES DU QUÉBEC, ERIC HUOT, LICENCE 5327, Eric Huot

Stamp

MACH

GROUPE MACH
630 rue Saint Paul, Suite 600
Montreal, QC, H3C 1L9
Tel: 514-374-6224, Fax: 514-374-5561

Client

PROJECT NORTH — GEOGRAPHIC NORTH

REVISIONS		
#	DESCRIPTION	DATE
1	ISSUED FOR PERMIT	29 NOV 2024

2024.09.13	POUR COORDINATION	O.P.
2024.09.18	POUR COORDINATION	O.P.
2024.09.27	POUR COORDINATION	O.P.
2024.10.04	POUR COORDINATION	O.P.
2024.10.28	POUR COORDINATION	O.P.
2024.11.12	POUR COORDINATION	O.P.
2024.11.19	POUR COORDINATION	O.P.
2024.11.29	ISSUED FOR PERMIT	O.P.

Revision

LAU REALCE INGÉNIERIE CIVILE

Civil Engineer

L&C

Structural Engineer

GROUPE cme SERVICES D'INGÉNIERIE

Mecanical/Electrical Engineer

siteform

Landscape Architect

GAUVREAU DESIGN

Interior Designer

110 O'CONNOR

O'CONNOR STREET
OTTAWA, ONTARIO

Sheet name :

GROUND FLOOR CEILING PLAN

scale :	As indicated	dawn by :	E.H.
date :	date	approuved by :	E.H.
folder :	23-032	drawing :	A-153

12/3/2024 3:14:03 PM

1 A-154 LEVEL 2
1 : 100

LIGHTING LEGEND

- RECESSED LIGHT
- SUSPENDED / SURFACE MOUNTED LIGHT (UNITS AND COMMON AREAS)
- WALL MOUNTED LIGHT
- JUNCTION BOX
- RAIL LIGHT (UNITS)
- LED BAND LIGHT (COMMON AREAS)
- LINEAR LIGHT (COMMON AREAS)
- ACCESS PANEL

CEILING LEGEND

C1	GYPSUM CEILING
C2	FIRE-RATED CEILING
C3	INSULATED CEILING
C4	ACOUSTIC CEILING
C5	INSULATED CEILING
EC	EXPOSED CONCRETE
S1	HEATED CLADDING SOFFIT
S2	HEATED BLACK ALUMINUM SOFFIT

GENERAL NOTES

IN GENERAL, INSTALL CORRIDOR CEILINGS AT 8'0" FROM THE SLAB LEVEL. INSTALL BATHROM AND KITCHEN CEILINGS AT 8'0" FROM THE SLAB LEVEL.

ROUT ALL UNIT SPRINKLER PIPES INSIDE THE UNITS.

LEAVE EXPOSED CONCRETE CEILINGS IN THE BASEMENTS UNLESS OTHERWISE INDICATED ON PLAN.

SEE MECHANICAL PLANS FOR LIGHING SPECIFICATIONS.

COORDINATE WITH MECHANICAL AND ELECTRICAL PLANS BEFORE BEGINNING THE WORK.

GeigerHuot
architectes

424, rue Guy, bureau 104, Montreal, QC, H3J 1S6
tel. 514 - 935 - 3338 fax. 514 - 935 - 3375
info@geigerhuot.com

GENERAL NOTES:

Do not measure directly on the plans.

All dimensions and general conditions are to be verified before the begining of work.

Never proceed with uncertainty.

This drawing must be read conjointly with the architectural specifications as well as the general notes.

GEIGER HUOT ARCHITECTES, ORDRE DES ARCHITECTES DU QUÉBEC, ERIC HUOT, LICENCE 5327, Eric Huot

Stamp

MACH

GROUPE MACH
630 rue Saint Paul, Suite 600
Montreal, QC, H3C 1L9
Tel: 514-374-6224, Fax: 514-374-5561

Client

PROJECT NORTH — GEOGRAPHIC NORTH

REVISIONS		
#	DESCRIPTION	DATE
1	ISSUED FOR PERMIT	29 NOV 2024

2024.09.13	POUR COORDINATION	O.P.
2024.09.18	POUR COORDINATION	O.P.
2024.09.27	POUR COORDINATION	O.P.
2024.10.04	POUR COORDINATION	O.P.
2024.10.28	POUR COORDINATION	O.P.
2024.11.12	POUR COORDINATION	O.P.
2024.11.19	POUR COORDINATION	O.P.
2024.11.29	ISSUED FOR PERMIT	O.P.

Revision

LAURENCE INGÉNIERIE CIVILE

Civil Engineer

L2C

Structural Engineer

GROUPE cme SERVICES D'INGÉNIERIE

Mecanical/Electrical Engineer

siteform

Landscape Architect

GAUVREAU DESIGN

Interior Designer

110 O'CONNOR

O'CONNOR STREET
OTTAWA, ONTARIO

Sheet name :

2ND FLOOR CEILING PLAN

scale :	As indicated	dawn by :	E.H.
date :	date :	approved by :	E.H.
folder :	23-032	drawing :	A-154

Ao 60 3-1-F2000 CD

1 A-155 LEVEL 3
1 : 100

LIGHTING LEGEND

- RECESSED LIGHT
- SUSPENDED / SURFACE MOUNTED LIGHT (UNITS AND COMMON AREAS)
- WALL MOUNTED LIGHT
- JUNCTION BOX
- RAIL LIGHT (UNITS)
- LED BAND LIGHT (COMMON AREAS)
- LINEAR LIGHT (COMMON AREAS)
- ACCESS PANEL

CEILING LEGEND

- C1 GYPSUM CEILING
- C2 FIRE-RATED CEILING
- C3 INSULATED CEILING
- C4 ACOUSTIC CEILING
- C5 INSULATED CEILING
- EC EXPOSED CONCRETE
- S1 HEATED CLADDING SOFFIT
- S2 HEATED BLACK ALUMINUM SOFFIT

GENERAL NOTES

IN GENERAL, INSTALL CORRIDOR CEILINGS AT 8'0" FROM THE SLAB LEVEL. INSTALL BATHROM AND KITCHEN CEILINGS AT A 8'0" FROM THE SLAB LEVEL.

ROUT ALL UNIT SPRINKLER PIPES INSIDE THE UNITS.

LEAVE EXPOSED CONCRETE CEILINGS IN THE BASEMENTS UNLESS OTHERWISE INDICATED ON PLAN.

SEE MECHANICAL PLANS FOR LIGHING SPECIFICATIONS.

COORDINATE WITH MECHANICAL AND ELECTRICAL PLANS BEFORE BEGINNING THE WORK.

GeigerHuot
architectes

424, rue Guy, bureau 104, Montreal, QC, H3J 1S6
tel. 514 - 935 - 3338 fax. 514 - 935 - 3375
info@geigerhuot.com

GENERAL NOTES:

Do not measure directly on the plans.

All dimensions and general conditions are to be verified before the begining of work.

Never proceed with uncertainty.

This drawing must be read conjointly with the architectural specifications as well as the general notes.

GEIGER HUOT ARCHITECTES, ORDRE DES ARCHITECTES DU QUÉBEC, ERIC HUOT, LICENCE 5327, Eric Huot

Stamp

MACH

GROUPE MACH
630 rue Saint Paul, Suite 600
Montreal, QC, H3C 1L9
Tel: 514-374-6224, Fax: 514-374-5561

Client

PROJECT NORTH GEOGRAPHIC NORTH

REVISIONS		
#	DESCRIPTION	DATE
1	ISSUED FOR PERMIT	29 NOV 2024

2024.09.13	POUR COORDINATION	O.P.
2024.09.18	POUR COORDINATION	O.P.
2024.09.27	POUR COORDINATION	O.P.
2024.10.04	POUR COORDINATION	O.P.
2024.10.28	POUR COORDINATION	O.P.
2024.11.12	POUR COORDINATION	O.P.
2024.11.19	POUR COORDINATION	O.P.
2024.11.29	ISSUED FOR PERMIT	O.P.

Revision

LAU REALCE INGÉNIERIE CIVILE

Civil Engineer

L2C

Structural Engineer

GROUPE cme SERVICES D'INGÉNIERIE

Mecanical/Electrical Engineer

siteform

Landscape Architect

GAUVREAU DESIGN

Interior Designer

110 O'CONNOR

O'CONNOR STREET
OTTAWA, ONTARIO

Sheet name :

3RD FLOOR CEILING PLAN

scale :	As indicated	dawn by :	E.H.
date :	date	approved by :	E.H.
folder :	23-032	drawing :	A-155

12/3/2024 3:15:06 PM

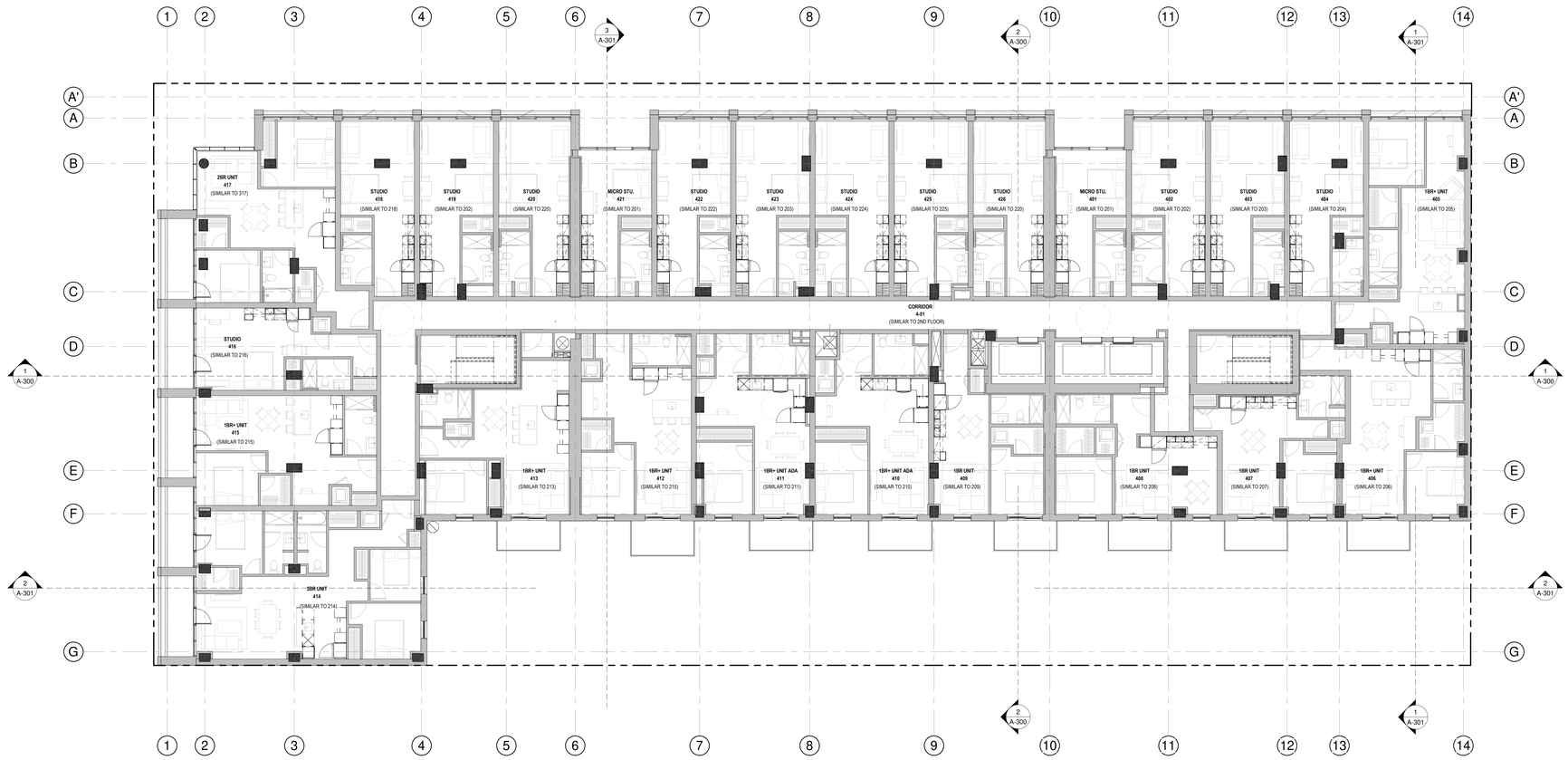

1 / A-156 LEVEL 4
1 : 100

LIGHTING LEGEND

- RECESSED LIGHT
- SUSPENDED / SURFACE MOUNTED LIGHT (UNITS AND COMMON AREAS)
- WALL MOUNTED LIGHT
- JUNCTION BOX
- RAIL LIGHT (UNITS)
- LED BAND LIGHT (COMMON AREAS)
- LINEAR LIGHT (COMMON AREAS)
- ACCESS PANEL

CEILING LEGEND

- C1 GYPSUM CEILING
- C2 FIRE-RATED CEILING
- C3 INSULATED CEILING
- C4 ACOUSTIC CEILING
- C5 INSULATED CEILING
- EC EXPOSED CONCRETE
- S1 HEATED CLADDING SOFFIT
- S2 HEATED BLACK ALUMINUM SOFFIT

GENERAL NOTES

IN GENERAL, INSTALL CORRIDOR CEILINGS AT 8'0" FROM THE SLAB LEVEL. INSTALL BATHROM AND KITCHEN CEILINGS AT 8'0" FROM THE SLAB LEVEL.

ROUT ALL UNIT SPRINKLER PIPES INSIDE THE UNITS.

LEAVE EXPOSED CONCRETE CEILINGS IN THE BASEMENTS UNLESS OTHERWISE INDICATED ON PLAN.

SEE MECHANICAL PLANS FOR LIGHING SPECIFICATIONS.

COORDINATE WITH MECHANICAL AND ELECTRICAL PLANS BEFORE BEGINNING THE WORK.

GeigerHuot
architectes
424, rue Guy, bureau 104, Montréal, QC, H3J 1S6
tél. 514 - 935 - 3338 fax. 514 - 935 - 3375
info@geigerhuot.com

GENERAL NOTES:

Do not measure directly on the plans.

All dimensions and general conditions are to be verified before the begining of work.

Never proceed with uncertainty.

This drawing must be read conjointly with the architectural specifications as well as the general notes.

GEIGER HUOT ARCHITECTES, ORDRE DES ARCHITECTES DU QUÉBEC, ERIC HUOT, LICENCE 5327, Eric Huot

Stamp

MACH

GROUPE MACH
630 rue Saint Paul, Suite 600
Montreal, QC, H3C 1L9
Tel: 514-374-6224, Fax: 514-374-5561

Client

PROJECT NORTH GEOGRAPHIC NORTH

REVISIONS		
#	DESCRIPTION	DATE
1	ISSUED FOR PERMIT	29 NOV 2024

2024.09.13	POUR COORDINATION	O.P.
2024.09.18	POUR COORDINATION	O.P.
2024.09.27	POUR COORDINATION	O.P.
2024.10.04	POUR COORDINATION	O.P.
2024.10.28	POUR COORDINATION	O.P.
2024.11.12	POUR COORDINATION	O.P.
2024.11.19	POUR COORDINATION	O.P.
2024.11.29	ISSUED FOR PERMIT	O.P.

Revision

Civil Engineer

Structural Engineer

Mecanical/Electrical Engineer

Landscape Architect

Interior Designer

110 O'CONNOR

O'CONNOR STREET
OTTAWA, ONTARIO

Sheet name :

4TH-5TH FLOOR CEILING PLAN

scale :	As indicated	dawn by :	E.H.
date :	date	approved by :	E.H.
folder :	23-032	drawing :	A-156

12/3/2024 3:10:19 PM

1 A-158 LEVEL 6
1 : 100

LIGHTING LEGEND

- RECESSED LIGHT
- SUSPENDED / SURFACE MOUNTED LIGHT (UNITS AND COMMON AREAS)
- WALL MOUNTED LIGHT
- JUNCTION BOX
- RAIL LIGHT (UNITS)
- LED BAND LIGHT (COMMON AREAS)
- LINEAR LIGHT (COMMON AREAS)
- ACCESS PANEL

CEILING LEGEND

- C1 GYPSUM CEILING
- C2 FIRE-RATED CEILING
- C3 INSULATED CEILING
- C4 ACOUSTIC CEILING
- C5 INSULATED CEILING
- EC EXPOSED CONCRETE
- S1 HEATED CLADDING SOFFIT
- S2 HEATED BLACK ALUMINUM SOFFIT

GENERAL NOTES

IN GENERAL, INSTALL CORRIDOR CEILINGS AT 8'0" FROM THE SLAB LEVEL. INSTALL BATHROM AND KITCHEN CEILINGS AT A 8'0" FROM THE SLAB LEVEL.

ROUT ALL UNIT SPRINKLER PIPES INSIDE THE UNITS.

LEAVE EXPOSED CONCRET CEILINGS IN THE BASEMENTS UNLESS OTHERWISE INDICATED ON PLAN.

SEE MECHANICAL PLANS FOR LIGHING SPECIFICATIONS.

COORDINATE WITH MECHANICAL AND ELECTRICAL PLANS BEFORE BEGINNING THE WORK.

GeigerHuot
architectes

424, rue Guy, bureau 104, Montreal, QC, H3J 1S6
tel. 514 - 935 - 3338 fax. 514 - 935 - 3375
info@geigerhuot.com

GENERAL NOTES:

Do not measure directly on the plans.

All dimensions and general conditions are to be verified before the begining of work.

Never proceed with uncertainty.

This drawing must be read conjointly with the architectural specifications as well as the general notes.

GEIGER HUOT ARCHITECTES, ORDRE DES ARCHITECTES DU QUÉBEC, ERIC HUOT, LICENCE 5327, Eric Huot

Stamp

MACH

GROUPE MACH
630 rue Saint Paul, Suite 600
Montreal, QC, H3C 1L9
Tel: 514-374-6224, Fax: 514-374-5561

Client

PROJECT NORTH GEOGRAPHIC NORTH

REVISIONS		
#	DESCRIPTION	DATE
1	ISSUED FOR PERMIT	29 NOV 2024

2024.09.13	POUR COORDINATION	O.P.
2024.09.18	POUR COORDINATION	O.P.
2024.09.27	POUR COORDINATION	O.P.
2024.10.04	POUR COORDINATION	O.P.
2024.10.28	POUR COORDINATION	O.P.
2024.11.12	POUR COORDINATION	O.P.
2024.11.19	POUR COORDINATION	O.P.
2024.11.29	ISSUED FOR PERMIT	O.P.

Revision

LAURENCE INGÉNIERIE CIVILE

Civil Engineer

L&C

Structural Engineer

GROUPE cme SERVICES D'INGÉNIERIE

Mecanical/Electrical Engineer

siteform

Landscape Architect

GAUVREAU DESIGN

Interior Designer

110 O'CONNOR

O'CONNOR STREET
OTTAWA, ONTARIO

Sheet name :

6TH FLOOR CEILING PLAN

scale :	As indicated	dawn by :	E.H.
date :	date :	approuved by :	E.H.
folder :	23-032	drawing :	A-158

Plot Date: 2024-12-03 15:17:00

1 A-159 LEVEL 7
1 : 100

LIGHTING LEGEND

- RECESSED LIGHT
- SUSPENDED / SURFACE MOUNTED LIGHT (UNITS AND COMMON AREAS)
- WALL MOUNTED LIGHT
- JUNCTION BOX
- RAIL LIGHT (UNITS)
- LED BAND LIGHT (COMMON AREAS)
- LINEAR LIGHT (COMMON AREAS)
- ACCESS PANEL

CEILING LEGEND

C1	GYPSUM CEILING
C2	FIRE-RATED CEILING
C3	INSULATED CEILING
C4	ACOUSTIC CEILING
C5	INSULATED CEILING
EC	EXPOSED CONCRETE
S1	HEATED CLADDING SOFFIT
S2	HEATED BLACK ALUMINUM SOFFIT

GENERAL NOTES

IN GENERAL, INSTALL CORRIDOR CEILINGS AT 8'0" FROM THE SLAB LEVEL. INSTALL BATHROM AND KITCHEN CEILINGS AT 8'0" FROM THE SLAB LEVEL.

ROUT ALL UNIT SPRINKLER PIPES INSIDE THE UNITS.

LEAVE EXPOSED CONCRET CEILINGS IN THE BASEMENTS UNLESS OTHERWISE INDICATED ON PLAN.

SEE MECHANICAL PLANS FOR LIGHING SPECIFICATIONS.

COORDINATE WITH MECHANICAL AND ELECTRICAL PLANS BEFORE BEGINNING THE WORK.

GeigerHuot
architectes

424, rue Guy, bureau 104, Montreal, QC, H3J 1S6
tel. 514 - 935 - 3338 fax. 514 - 935 - 3375
info@geigerhuot.com

GENERAL NOTES:

Do not measure directly on the plans.

All dimensions and general conditions are to be verified before the begining of work.

Never proceed with uncertainty.

This drawing must be read conjointly with the architectural specifications as well as the general notes.

GEIGER HUOT ARCHITECTES, ARCHITECTS, ONTARIO ASSOCIATION of ARCHITECTS, ERIC HUOT, LICENCE 5327, Eric Huot

Stamp

MACH

GROUPE MACH
630 rue Saint Paul, Suite 600
Montreal, QC, H3C 1L9
Tel: 514-374-6224, Fax: 514-374-5561

Client

PROJECT NORTH — GEOGRAPHIC NORTH

REVISIONS		
#	DESCRIPTION	DATE
1	ISSUED FOR PERMIT	29 NOV 2024

2024.09.13	POUR COORDINATION	O.P.
2024.09.18	POUR COORDINATION	O.P.
2024.09.27	POUR COORDINATION	O.P.
2024.10.04	POUR COORDINATION	O.P.
2024.10.28	POUR COORDINATION	O.P.
2024.11.12	POUR COORDINATION	O.P.
2024.11.19	POUR COORDINATION	O.P.
2024.11.29	ISSUED FOR PERMIT	O.P.

Revision

LAURENCE CONSULTANTS MÉCANIQUE CIVILE

Civil Engineer

L&C

Structural Engineer

GROUPE cme SERVICES D'INGÉNIERIE

Mecanical/Electrical Engineer

siteform

Landscape Architect

GAUVREAU DESIGN

Interior Designer

110 O'CONNOR

O'CONNOR STREET
OTTAWA, ONTARIO

Sheet name :

7TH FLOOR CEILING PLAN

scale :	As indicated	dawn by :	E.H.
date :	date :	approuved by :	E.H.
folder :	23-032	drawing :	A-159

12/3/2024 3:15:21 PM

1 / A-160 LEVEL 8
1 : 100

LIGHTING LEGEND

- RECESSED LIGHT
- SUSPENDED / SURFACE MOUNTED LIGHT (UNITS AND COMMON AREAS)
- WALL MOUNTED LIGHT
- JUNCTION BOX
- RAIL LIGHT (UNITS)
- LED BAND LIGHT (COMMON AREAS)
- LINEAR LIGHT (COMMON AREAS)
- ACCESS PANEL

CEILING LEGEND

- C1 GYPSUM CEILING
- C2 FIRE-RATED CEILING
- C3 INSULATED CEILING
- C4 ACOUSTIC CEILING
- C5 INSULATED CEILING
- EC EXPOSED CONCRETE
- S1 HEATED CLADDING SOFFIT
- S2 HEATED BLACK ALUMINUM SOFFIT

GENERAL NOTES

IN GENERAL, INSTALL CORRIDOR CEILINGS AT 8'0" FROM THE SLAB LEVEL. INSTALL BATHROM AND KITCHEN CEILINGS AT A 8'0" FROM THE SLAB LEVEL.

ROUT ALL UNIT SPRINKLER PIPES INSIDE THE UNITS.

LEAVE EXPOSED CONCRETE CEILINGS IN THE BASEMENTS UNLESS OTHERWISE INDICATED ON PLAN.

SEE MECHANICAL PLANS FOR LIGHING SPECIFICATIONS.

COORDINATE WITH MECHANICAL AND ELECTRICAL PLANS BEFORE BEGINNING THE WORK.

GeigerHuot
architectes

424, rue Guy, bureau 104, Montreal, QC, H3J 1S6
tel. 514 . 935 . 3338 fax. 514 . 935 . 3375
info@geigerhuot.com

GENERAL NOTES:

Do not measure directly on the plans.

All dimensions and general conditions are to be verified before the begining of work.

Never proceed with uncertainty.

This drawing must be read conjointly with the architectural specifications as well as the general notes.

GEIGER HUOT ARCHITECTES, ONTARIO ASSOCIATION of ARCHITECTS, ERIC HUOT LICENCE 5317, Eric Huot

Stamp

MACH

GROUPE MACH
630 rue Saint Paul, Suite 600
Montreal, QC, H3C 1L9
Tel: 514-374-6224, Fax: 514-374-5561

Client

PROJECT NORTH / GEOGRAPHIC NORTH

REVISIONS		
#	DESCRIPTION	DATE
1	ISSUED FOR PERMIT	29 NOV 2024

2024.09.13	POUR COORDINATION	O.P.
2024.09.18	POUR COORDINATION	O.P.
2024.09.27	POUR COORDINATION	O.P.
2024.10.04	POUR COORDINATION	O.P.
2024.10.28	POUR COORDINATION	O.P.
2024.11.12	POUR COORDINATION	O.P.
2024.11.19	POUR COORDINATION	O.P.
2024.11.29	ISSUED FOR PERMIT	O.P.

Revision

LAU ENGINEERING INGÉNIERIE CIVILE

Civil Engineer

L2C

Structural Engineer

GROUPE cme SERVICES D'INGÉNIERIE

Mecanical/Electrical Engineer

siteform

Landscape Architect

GAUVREAU DESIGN

Interior Designer

110 O'CONNOR

O'CONNOR STREET
OTTAWA, ONTARIO

Sheet name :

8TH FLOOR CEILING PLAN

scale :	As indicated	dawn by :	E.H.
date :	date	approved by :	E.H.
folder :	23-032	drawing :	A-160

12/13/2024 3:10:27 PM

1 A-161 LEVEL 9
1 : 100

LIGHTING LEGEND

- RECESSED LIGHT
- SUSPENDED / SURFACE MOUNTED LIGHT (UNITS AND COMMON AREAS)
- WALL MOUNTED LIGHT
- JUNCTION BOX
- RAIL LIGHT (UNITS)
- LED BAND LIGHT (COMMON AREAS)
- LINEAR LIGHT (COMMON AREAS)
- ACCESS PANEL

CEILING LEGEND

- C1 GYPSUM CEILING
- C2 FIRE-RATED CEILING
- C3 INSULATED CEILING
- C4 ACOUSTIC CEILING
- C5 INSULATED CEILING
- EC EXPOSED CONCRETE
- S1 HEATED CLADDING SOFFIT
- S2 HEATED BLACK ALUMINUM SOFFIT

GENERAL NOTES

IN GENERAL, INSTALL CORRIDOR CEILINGS AT 8'0" FROM THE SLAB LEVEL. INSTALL BATHROM AND KITCHEN CEILINGS AT 8'0" FROM THE SLAB LEVEL.

ROUT ALL UNIT SPRINKLER PIPES INSIDE THE UNITS.

LEAVE EXPOSED CONCRETE CEILINGS IN THE BASEMENTS UNLESS OTHERWISE INDICATED ON PLAN.

SEE MECHANICAL PLANS FOR LIGHING SPECIFICATIONS.

COORDINATE WITH MECHANICAL AND ELECTRICAL PLANS BEFORE BEGINNING THE WORK.

GeigerHuot architectes

424, rue Guy, bureau 104, Montreal, QC, H3J 1S6
tel. 514 - 935 - 3338 fax. 514 - 935 - 3375
info@geigerhuot.com

GENERAL NOTES:

Do not measure directly on the plans.

All dimensions and general conditions are to be verified before the begining of work.

Never proceed with uncertainty.

This drawing must be read conjointly with the architectural specifications as well as the general notes.

GEIGER HUOT ARCHITECTES, ORDRE DES ARCHITECTES DU QUÉBEC, ERIC HUOT, LICENCE 5327, Eric Huot

Stamp

MACH

GROUPE MACH
630 rue Saint Paul, Suite 600
Montreal, QC, H3C 1L9
Tel: 514-374-6224, Fax: 514-374-5561

Client

PROJECT NORTH — GEOGRAPHIC NORTH

REVISIONS		
#	DESCRIPTION	DATE
1	ISSUED FOR PERMIT	29 NOV 2024

2024.09.13	POUR COORDINATION	O.P.
2024.09.18	POUR COORDINATION	O.P.
2024.09.27	POUR COORDINATION	O.P.
2024.10.04	POUR COORDINATION	O.P.
2024.10.28	POUR COORDINATION	O.P.
2024.11.12	POUR COORDINATION	O.P.
2024.11.19	POUR COORDINATION	O.P.
2024.11.29	ISSUED FOR PERMIT	O.P.

Revision

LAU REVCE INGÉNIERIE CIVILE

Civil Engineer

LDC

Structural Engineer

GROUPE cme SERVICES D'INGÉNIERIE

Mecanical/Electrical Engineer

siteform

Landscape Architect

GAUVREAU DESIGN

Interior Designer

110 O'CONNOR

O'CONNOR STREET
OTTAWA, ONTARIO

Sheet name :

9TH-10TH FLOOR CEILING PLAN

scale :	As indicated	dawn by :	E.H.
date :	date	approuved by :	E.H.
folder :	23-032	drawing :	A-161

12/1/2024 3:15:32 PM

1 A-163 LEVEL 11
1 : 100

LIGHTING LEGEND

- RECESSED LIGHT
- SUSPENDED / SURFACE MOUNTED LIGHT (UNITS AND COMMON AREAS)
- WALL MOUNTED LIGHT
- JUNCTION BOX
- RAIL LIGHT (UNITS)
- LED BAND LIGHT (COMMON AREAS)
- LINEAR LIGHT (COMMON AREAS)
- ACCESS PANEL

CEILING LEGEND

- C1 GYPSUM CEILING
- C2 FIRE-RATED CEILING
- C3 INSULATED CEILING
- C4 ACOUSTIC CEILING
- C5 INSULATED CEILING
- EC EXPOSED CONCRETE
- S1 HEATED CLADDING SOFFIT
- S2 HEATED BLACK ALUMINUM SOFFIT

GENERAL NOTES

IN GENERAL, INSTALL CORRIDOR CEILINGS AT 8'0" FROM THE SLAB LEVEL, INSTALL BATHROM AND KITCHEN CEILINGS AT A 8'0" FROM THE SLAB LEVEL.

ROUT ALL UNIT SPRINKLER PIPES INSIDE THE UNITS.

LEAVE EXPOSED CONCRETE CEILINGS IN THE BASEMENTS UNLESS OTHERWISE INDICATED ON PLAN.

SEE MECHANICAL PLANS FOR LIGHING SPECIFICATIONS.

COORDINATE WITH MECHANICAL AND ELECTRICAL PLANS BEFORE BEGINNING THE WORK.

GeigerHuot
architectes

424, rue Guy, bureau 104, Montreal, QC, H3J 1S6
tel. 514 - 935 - 3338 fax. 514 - 935 - 3375
info@geigerhuot.com

GENERAL NOTES:

Do not measure directly on the plans.

All dimensions and general conditions are to be verified before the begining of work.

Never proceed with uncertainty.

This drawing must be read conjointly with the architectural specifications as well as the general notes.

GEIGER HUOT ARCHITECTES, ARCHITECTS
ORDRE DES ARCHITECTES DU QUÉBEC
ONTARIO ASSOCIATION OF ARCHITECTS
ERIC HUOT
LICENCE
5327
Eric Huot

Stamp

MACH

GROUPE MACH
630 rue Saint Paul, Suite 600
Montreal, QC, H3C 1L9
Tel: 514-374-6224, Fax: 514-374-5561

Client

PROJECT NORTH
GEOGRAPHIC NORTH

REVISIONS		
#	DESCRIPTION	DATE
1	ISSUED FOR PERMIT	29 NOV 2024

2024.09.13	POUR COORDINATION	O.P.
2024.09.18	POUR COORDINATION	O.P.
2024.09.27	POUR COORDINATION	O.P.
2024.10.04	POUR COORDINATION	O.P.
2024.10.26	POUR COORDINATION	O.P.
2024.11.12	POUR COORDINATION	O.P.
2024.11.19	POUR COORDINATION	O.P.
2024.11.29	ISSUED FOR PERMIT	O.P.

Revision

Civil Engineer

Structural Engineer

GROUPE cme SERVICES D'INGÉNIERIE

Mecanical/Electrical Engineer

siteform

Landscape Architect

GAUVREAU DESIGN

Interior Designer

110 O'CONNOR

O'CONNOR STREET
OTTAWA, ONTARIO

Sheet name :

11TH-19TH FLOOR CEILING PLAN

scale :	As indicated	dawn by :	E.H.
date :	date	approuved by :	E.H.
folder :	23-032	drawing :	A-163

12/3/2024 5:19:36 PM

1 A-172 LEVEL 20
1 : 100

LIGHTING LEGEND

- RECESSED LIGHT
- SUSPENDED / SURFACE MOUNTED LIGHT (UNITS AND COMMON AREAS)
- WALL MOUNTED LIGHT
- JUNCTION BOX
- RAIL LIGHT (UNITS)
- LED BAND LIGHT (COMMON AREAS)
- LINEAR LIGHT (COMMON AREAS)
- ACCESS PANEL

CEILING LEGEND

- C1 GYPSUM CEILING
- C2 FIRE-RATED CEILING
- C3 INSULATED CEILING
- C4 ACOUSTIC CEILING
- C5 INSULATED CEILING
- EC EXPOSED CONCRETE
- S1 HEATED CLADDING SOFFIT
- S2 HEATED BLACK ALUMINUM SOFFIT

GENERAL NOTES

IN GENERAL, INSTALL CORRIDOR CEILINGS AT 8'0" FROM THE SLAB LEVEL. INSTALL BATHROM AND KITCHEN CEILINGS AT A 8'0" FROM THE SLAB LEVEL.

ROUT ALL UNIT SPRINKLER PIPES INSIDE THE UNITS.

LEAVE EXPOSED CONCRETE CEILINGS IN THE BASEMENTS UNLESS OTHERWISE INDICATED ON PLAN.

SEE MECHANICAL PLANS FOR LIGHING SPECIFICATIONS.

COORDINATE WITH MECHANICAL AND ELECTRICAL PLANS BEFORE BEGINNING THE WORK.

GeigerHuot architectes

424, rue Guy, bureau 104, Montreal, QC, H3J 1S6
tel. 514 - 935 - 3338 fax. 514 - 935 - 3375
info@geigerhuot.com

GENERAL NOTES:

Do not measure directly on the plans.

All dimensions and general conditions are to be verified before the begining of work.

Never proceed with uncertainty.

This drawing must be read conjointly with the architectural specifications as well as the general notes.

GEIGER HUOT ARCHITECTES, ORDRE DES ARCHITECTES DU QUÉBEC, ERIC HUOT, LICENCE 5327, Eric Huot

Stamp

MACH

GROUPE MACH
630 rue Saint Paul, Suite 600
Montreal, QC, H3C 1L9
Tel: 514-374-6224, Fax: 514-374-5561

Client

PROJECT NORTH GEOGRAPHIC NORTH

REVISIONS		
#	DESCRIPTION	DATE
1	ISSUED FOR PERMIT	29 NOV 2024

2024.09.13	POUR COORDINATION	O.P.
2024.09.18	POUR COORDINATION	O.P.
2024.09.27	POUR COORDINATION	O.P.
2024.10.04	POUR COORDINATION	O.P.
2024.10.28	POUR COORDINATION	O.P.
2024.11.12	POUR COORDINATION	O.P.
2024.11.19	POUR COORDINATION	O.P.
2024.11.29	ISSUED FOR PERMIT	O.P.

Revision

Civil Engineer

Structural Engineer

Mecanical/Electrical Engineer

Landscape Architect

Interior Designer

110 O'CONNOR

O'CONNOR STREET
OTTAWA, ONTARIO

Sheet name :

20TH-24TH FLOOR CEILING PLAN

scale :	As indicated	dawn by :	E.H.
date :	date	approuved by :	E.H.
folder :	23-032	drawing :	A-172

12/1/2024 3:15:07 PM

1 / A-177 LEVEL 25
1 : 100

LIGHTING LEGEND

- RECESSED LIGHT
- SUSPENDED / SURFACE MOUNTED LIGHT (UNITS AND COMMON AREAS)
- WALL MOUNTED LIGHT
- JUNCTION BOX
- RAIL LIGHT (UNITS)
- LED BAND LIGHT (COMMON AREAS)
- LINEAR LIGHT (COMMON AREAS)
- ACCESS PANEL

CEILING LEGEND

C1	GYPSUM CEILING
C2	FIRE-RATED CEILING
C3	INSULATED CEILING
C4	ACOUSTIC CEILING
C5	INSULATED CEILING
EC	EXPOSED CONCRETE
S1	HEATED CLADDING SOFFIT
S2	HEATED BLACK ALUMINUM SOFFIT

GENERAL NOTES

IN GENERAL, INSTALL CORRIDOR CEILINGS AT 8'0" FROM THE SLAB LEVEL. INSTALL BATHROM AND KITCHEN CEILINGS AT 8'0" FROM THE SLAB LEVEL.

ROUT ALL UNIT SPRINKLER PIPES INSIDE THE UNITS.

LEAVE EXPOSED CONCRETE CEILINGS IN THE BASEMENTS UNLESS OTHERWISE INDICATED ON PLAN.

SEE MECHANICAL PLANS FOR LIGHING SPECIFICATIONS.

COORDINATE WITH MECHANICAL AND ELECTRICAL PLANS BEFORE BEGINNING THE WORK.

GeigerHuot
architectes

424, rue Guy, bureau 104, Montreal, QC, H3J 1S6
tel. 514 - 935 - 3338 fax. 514 - 935 - 3375
info@geigerhuot.com

GENERAL NOTES:

Do not measure directly on the plans.

All dimensions and general conditions are to be verified before the begining of work.

Never proceed with uncertainty.

This drawing must be read conjointly with the architectural specifications as well as the general notes.

GEIGER HUOT ARCHITECTES, ONTARIO ASSOCIATION of ARCHITECTS, ERIC HUOT, LICENCE 5327, Eric Huot

Stamp

MACH

GROUPE MACH
630 rue Saint Paul, Suite 600
Montreal, QC, H3C 1L9
Tel: 514-374-6224, Fax: 514-374-5561

Client

PROJECT NORTH GEOGRAPHIC NORTH

REVISIONS		
#	DESCRIPTION	DATE
1	ISSUED FOR PERMIT	29 NOV 2024

2024.09.13	POUR COORDINATION	O.P.
2024.09.18	POUR COORDINATION	O.P.
2024.09.27	POUR COORDINATION	O.P.
2024.10.04	POUR COORDINATION	O.P.
2024.10.28	POUR COORDINATION	O.P.
2024.11.12	POUR COORDINATION	O.P.
2024.11.19	POUR COORDINATION	O.P.
2024.11.29	ISSUED FOR PERMIT	O.P.

Revision

LAU REALCE INGÉNIERIE CIVILE

Civil Engineer

L&C

Structural Engineer

GROUPE cme SERVICES D'INGÉNIERIE

Mecanical/Electrical Engineer

siteform

Landscape Architect

GAUVREAU DESIGN

Interior Designer

110 O'CONNOR

O'CONNOR STREET
OTTAWA, ONTARIO

Sheet name :

25TH FLOOR CEILING PLAN

scale :	As indicated	dawn by :	E.H.
date :	date	approved by :	E.H.
folder :	23-032	drawing :	A-177

12/13/2024 3:15:47 PM

1 / A-178 ROOF
1 : 100

LIGHTING LEGEND

- RECESSED LIGHT
- SUSPENDED / SURFACE MOUNTED LIGHT (UNITS AND COMMON AREAS)
- WALL MOUNTED LIGHT
- JUNCTION BOX
- RAIL LIGHT (UNITS)
- LED BAND LIGHT (COMMON AREAS)
- LINEAR LIGHT (COMMON AREAS)
- ACCESS PANEL

CEILING LEGEND

C1	GYPSUM CEILING
C2	FIRE-RATED CEILING
C3	INSULATED CEILING
C4	ACOUSTIC CEILING
C5	INSULATED CEILING
EC	EXPOSED CONCRETE
S1	HEATED CLADDING SOFFIT
S2	HEATED BLACK ALUMINUM SOFFIT

GENERAL NOTES

IN GENERAL, INSTALL CORRIDOR CEILINGS AT 8'0" FROM THE SLAB LEVEL. INSTALL BATHROM AND KITCHEN CEILINGS AT A 8'0" FROM THE SLAB LEVEL.

ROUT ALL UNIT SPRINKLER PIPES INSIDE THE UNITS.

LEAVE EXPOSED CONCRETE CEILINGS IN THE BASEMENTS UNLESS OTHERWISE INDICATED ON PLAN.

SEE MECHANICAL PLANS FOR LIGHING SPECIFICATIONS.

COORDINATE WITH MECHANICAL AND ELECTRICAL PLANS BEFORE BEGINNING THE WORK.

GeigerHuot
architectes

424, rue Guy, bureau 104, Montreal, QC, H3J 1S6
tel. 514 - 935 - 3338 fax. 514 - 935 - 3375
info@geigerhuot.com

GENERAL NOTES:

Do not measure directly on the plans.

All dimensions and general conditions are to be verified before the begining of work.

Never proceed with uncertainty.

This drawing must be read conjointly with the architectural specifications as well as the general notes.

GEIGER HUOT ARCHITECTES, ORDRE DES ARCHITECTES DU QUÉBEC, ERIC HUOT, LICENCE 5247, Eric Huot

Stamp

MACH

GROUPE MACH
630 rue Saint Paul, Suite 600
Montreal, QC, H3C 1L9
Tel: 514-374-6224, Fax: 514-374-5561

Client

PROJECT NORTH — GEOGRAPHIC NORTH

REVISIONS		
#	DESCRIPTION	DATE
1	ISSUED FOR PERMIT	29 NOV 2024

2024.09.13	POUR COORDINATION	O.P.
2024.09.16	POUR COORDINATION	O.P.
2024.09.27	POUR COORDINATION	O.P.
2024.10.04	POUR COORDINATION	O.P.
2024.10.28	POUR COORDINATION	O.P.
2024.11.12	POUR COORDINATION	O.P.
2024.11.19	POUR COORDINATION	O.P.
2024.11.29	ISSUED FOR PERMIT	O.P.

Revision

LEU REAU CE INGÉNIERIE CIVILE

Civil Engineer

LOC

Structural Engineer

GROUPE cme SERVICES D'INGÉNIERIE

Mecanical/Electrical Engineer

siteform

Landscape Architect

GAUVREAU DESIGN

Interior Designer

110 O'CONNOR

O'CONNOR STREET
OTTAWA, ONTARIO

Sheet name :

ROOF CEILING PLAN

scale :	As indicated	dawn by :	E.H.
date :	date	approuved by :	E.H.
folder :	23-032	drawing :	A-178

12/12/2024 9:15:11 PM

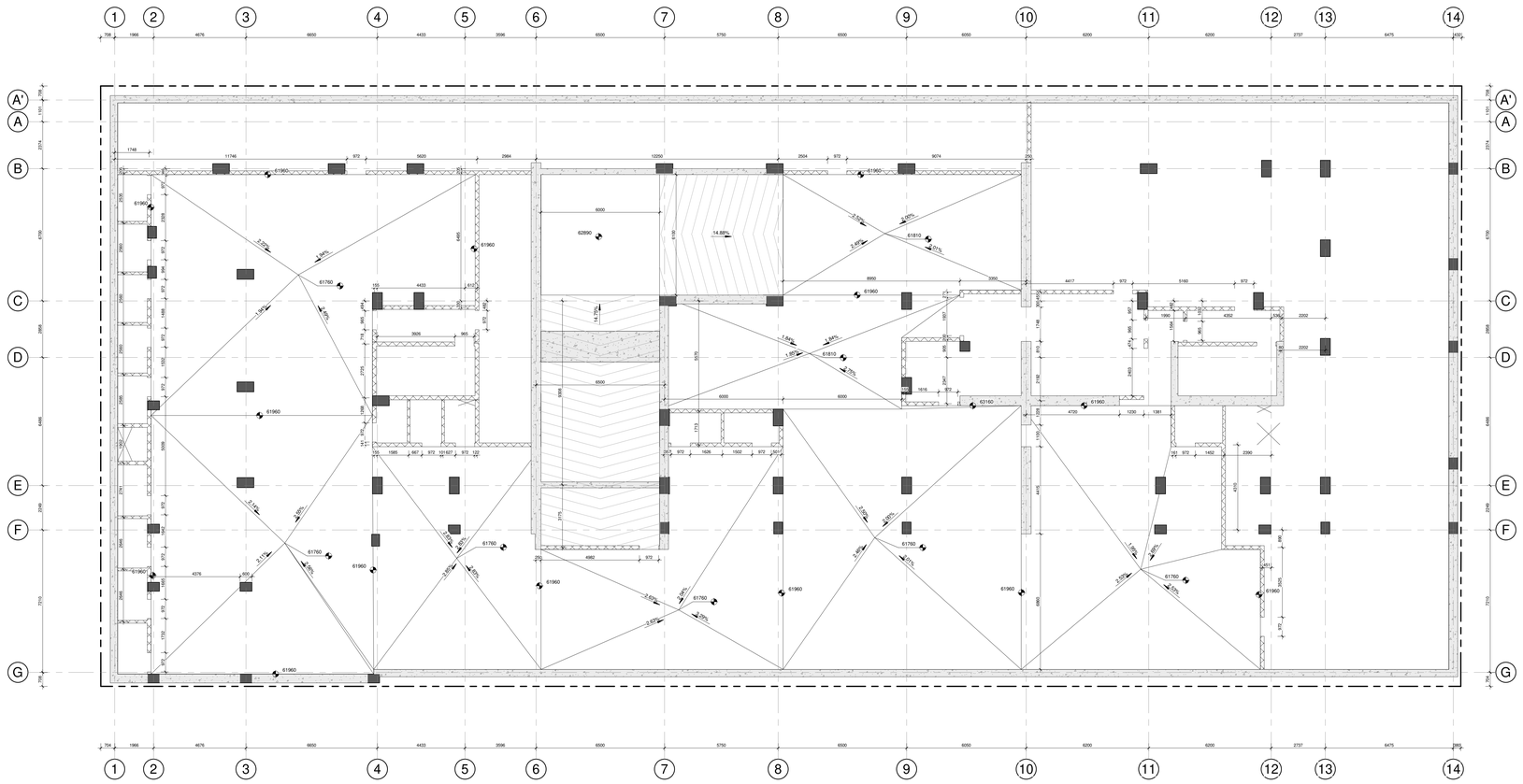

1 A-180 BASEMENT 3
1 : 100

GeigerHuot
architectes

424, rue Guy, bureau 104, Montréal, QC, H3J 1S6
tel. 514 - 935 - 3338 fax. 514 - 935 - 3375
info@geigerhuot.com

GENERAL NOTES:

Do not measure directly on the plans.

All dimensions and general conditions are to be verified before the beginning of work.

Never proceed with uncertainty.

This drawing must be read conjointly with the architectural specifications as well as the general notes.

GEIGER HUOT ARCHITECTES, ORDRE DES ARCHITECTES DU QUÉBEC, ERIC HUOT, LICENCE 5327, Eric Huot

Stamp

MACH

GROUPE MACH
630 rue Saint Paul, Suite 600
Montréal, QC, H3C 1L9
Tel: 514-374-6204, Fax: 514-374-5561

Client

PROJECT NORTH — GEOGRAPHIC NORTH

REVISIONS		
#	DESCRIPTION	DATE
1	ISSUED FOR PERMIT	29 NOV 2024

2024.09.13	POUR COORDINATION	O.P.
2024.09.16	POUR COORDINATION	O.P.
2024.09.27	POUR COORDINATION	O.P.
2024.10.04	POUR COORDINATION	O.P.
2024.10.28	POUR COORDINATION	O.P.
2024.11.12	POUR COORDINATION	O.P.
2024.11.19	POUR COORDINATION	O.P.
2024.11.29	ISSUED FOR PERMIT	O.P.

Revision

LEU REACE INGÉNIERIE CIVILE

Civil Engineer

L2C

Structural Engineer

GROUPE cme SERVICES D'INGÉNIERIE

Mecanical/Electrical Engineer

siteform

Landscape Architect

GAUVREAU DESIGN

Interior Designer

110 O'CONNOR

O'CONNOR STREET
OTTAWA, ONTARIO

Sheet name :

STRUCTURAL PLAN - 3RD BASEMENT

scale :	1 : 100	dawn by :	E.H.
date :	date	approuved by :	E.H.
folder :	23-032	drawing :	A-180

12/13/2024 9:16:54 PM

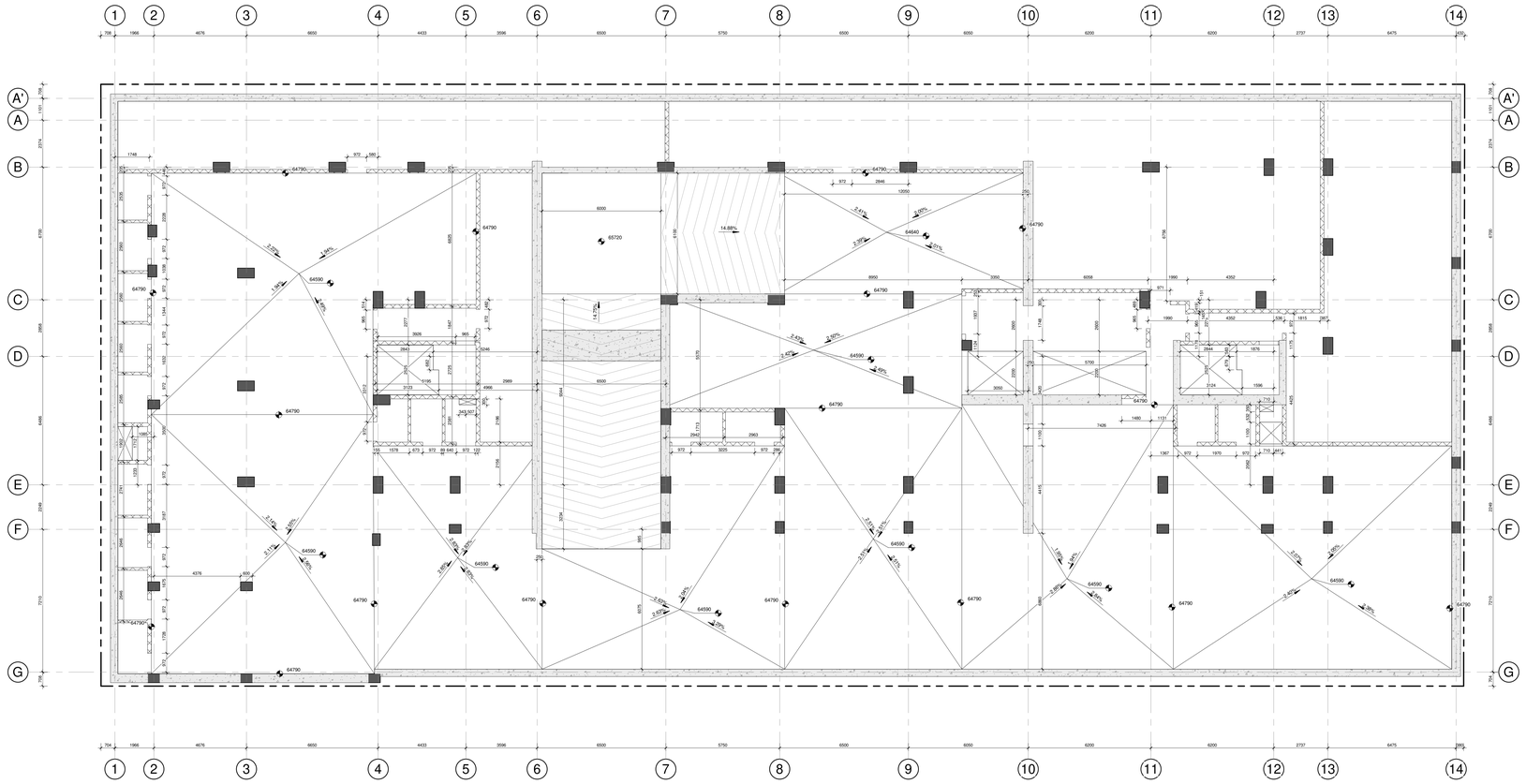

1 A-181 BASEMENT 2
1 : 100

GeigerHuot
architectes

424, rue Guy, bureau 104, Montréal, QC, H3J 1S6
tel. 514 - 935 - 3338 fax. 514 - 935 - 3375
info@geigerhuot.com

GENERAL NOTES:

Do not measure directly on the plans.

All dimensions and general conditions are to be verified before the begining of work.

Never proceed with uncertainty.

This drawing must be read conjointly with the architectural specifications as well as the general notes.

GEIGER HUOT ARCHITECTES, ARCHITECTS
ONTARIO ASSOCIATION of ARCHITECTS
ERIC HUOT
LICENCE
5317
Eric Huot

Stamp

MACH

GROUPE MACH
630 rue Saint Paul, Suite 600
Montréal, QC, H3C 1L9
Tel: 514-374-6204, Fax: 514-374-5561

Client

PROJECT NORTH
GEOGRAPHIC NORTH

REVISIONS		
#	DESCRIPTION	DATE
1	ISSUED FOR PERMIT	29 NOV 2024

2024.09.13	POUR COORDINATION	O.P.
2024.09.16	POUR COORDINATION	O.P.
2024.09.27	POUR COORDINATION	O.P.
2024.10.04	POUR COORDINATION	O.P.
2024.10.28	POUR COORDINATION	O.P.
2024.11.12	POUR COORDINATION	O.P.
2024.11.19	POUR COORDINATION	O.P.
2024.11.29	ISSUED FOR PERMIT	O.P.

Revision

LAURENCE GARCIA INGÉNIERIE CIVILE

Civil Engineer

LDC

Structural Engineer

GROUPE cme SERVICES D'INGÉNIERIE

Mecanical/Electrical Engineer

siteform

Landscape Architect

GAUVREAU DESIGN

Interior Designer

110 O'CONNOR

O'CONNOR STREET
OTTAWA, ONTARIO

Sheet name :

STRUCTURAL PLAN - 2ND BASEMENT

scale :	1 : 100	dawn by :	E.H.
date :	date	approuved by :	E.H.
folder :	23-032	drawing :	A-181

PM 12:13:25 2025-03-05

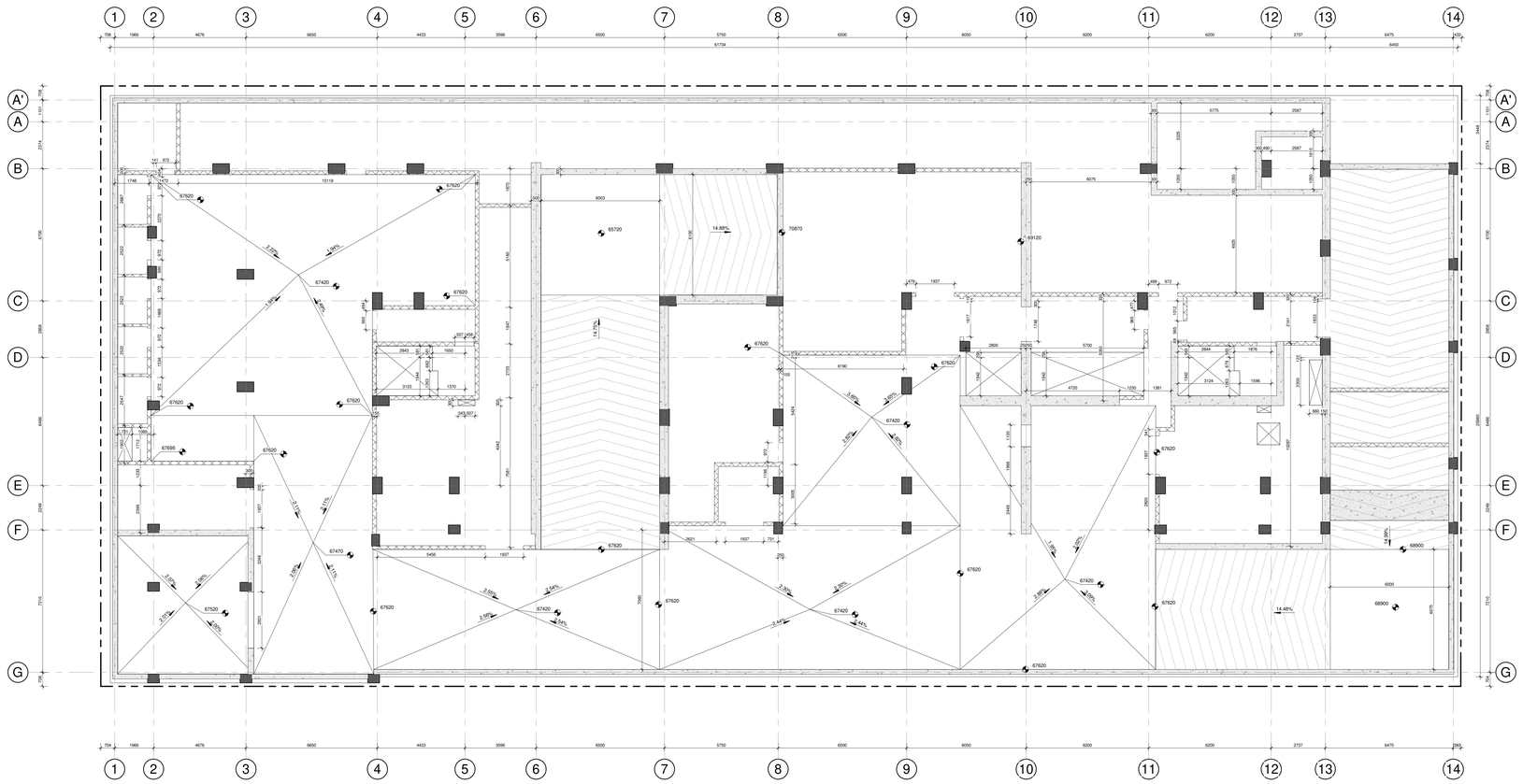

1 A-182 BASEMENT
1 : 100

GeigerHuot
architectes

424, rue Guy, bureau 104, Montreal, QC, H3J 1S6
tel. 514 - 935 - 3338 fax. 514 - 935 - 3375
info@geigerhuot.com

GENERAL NOTES:

Do not measure directly on the plans.

All dimensions and general conditions are to be verified before the begining of work.

Never proceed with uncertainty.

This drawing must be read conjointly with the architectural specifications as well as the general notes.

GEIGER HUOT ARCHITECTES, ARCHITECTS
ERIC HUOT
LICENCE
5327
Eric Huot

Stamp

MACH

GROUPE MACH
630 rue Saint Paul, Suite 600
Montreal, QC, H3C 1L9
Tel: 514-374-6224, Fax: 514-374-5561

Client

PROJECT NORTH
GEOGRAPHIC NORTH

REVISIONS		
#	DESCRIPTION	DATE
1	ISSUED FOR PERMIT	29 NOV 2024

2024.09.13	POUR COORDINATION	O.P.
2024.09.18	POUR COORDINATION	O.P.
2024.09.27	POUR COORDINATION	O.P.
2024.10.04	POUR COORDINATION	O.P.
2024.10.28	POUR COORDINATION	O.P.
2024.11.12	POUR COORDINATION	O.P.
2024.11.19	POUR COORDINATION	O.P.
2024.11.29	ISSUED FOR PERMIT	O.P.

Revision

Civil Engineer

Structural Engineer

GROUPE cme SERVICES D'INGÉNIERIE

Mecanical/Electrical Engineer

siteform

Landscape Architect

GAUVREAU DESIGN

Interior Designer

110 O'CONNOR

O'CONNOR STREET
OTTAWA, ONTARIO

Sheet name :

STRUCTURAL PLAN - BASEMENT

scale :	1 : 100	dawn by :	E.H.
date :	date	approved by :	E.H.
folder :	23-032	drawing :	A-182

PM-PP-19-00000-01

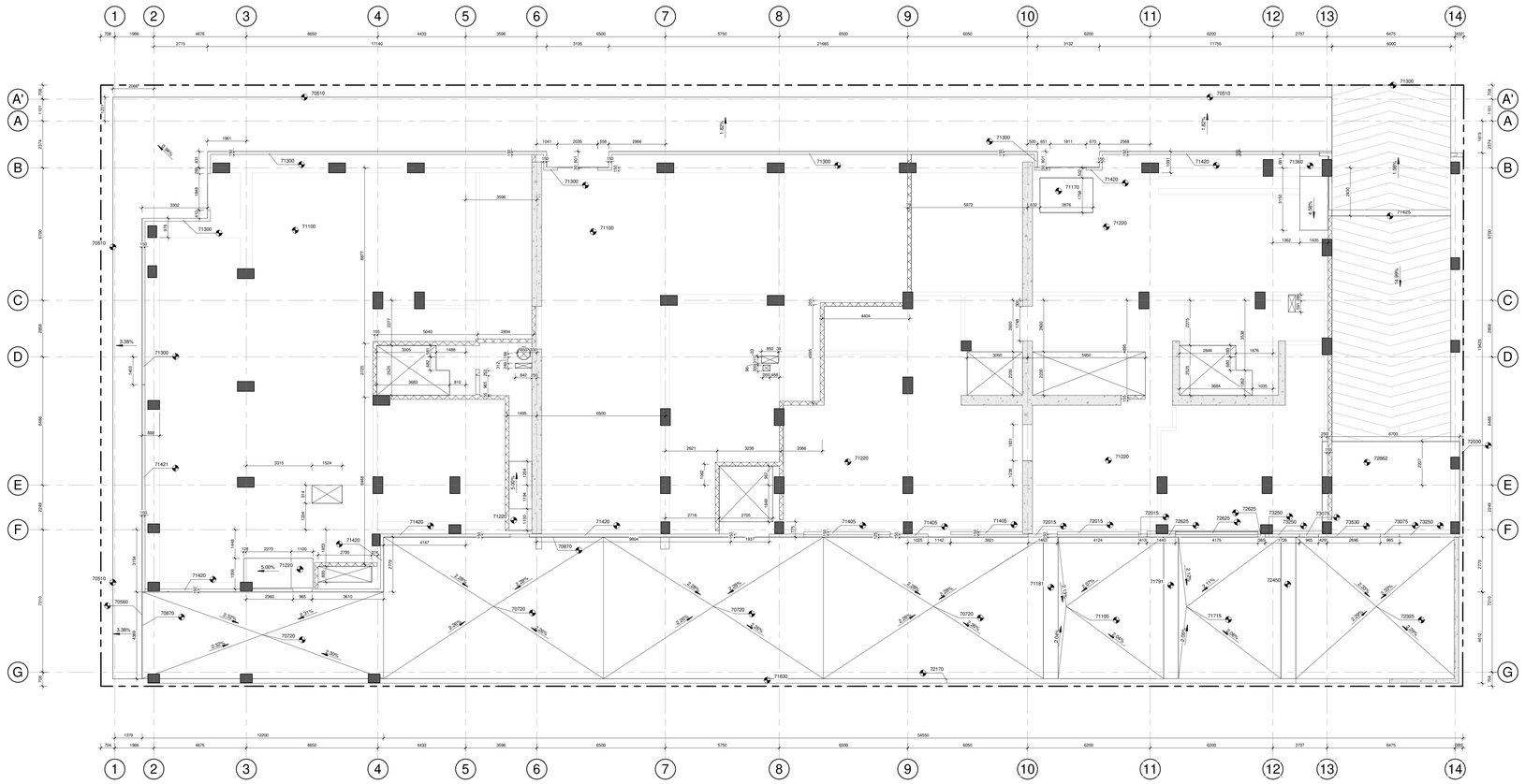

1 A-183 GROUND FLOOR
1 : 100

GeigerHuot
architectes

424, rue Guy, bureau 104, Montreal, QC, H3J 1S6
tel. 514 - 935 - 3338 fax. 514 - 935 - 3375
info@geigerhuot.com

GENERAL NOTES:

Do not measure directly on the plans.

All dimensions and general conditions are to be verified before the begining of work.

Never proceed with uncertainty.

This drawing must be read conjointly with the architectural specifications as well as the general notes.

GEIGER HUOT ARCHITECTES, ARCHITECTS
ONTARIO ASSOCIATION of ARCHITECTS
ERIC HUOT
LICENCE
5327
Eric Huot

Stamp

MACH

GROUPE MACH
630 rue Saint Paul, Suite 600
Montreal, QC, H3C 1L9
Tel: 514-374-6204, Fax: 514-374-5561

Client

PROJECT NORTH
GEOGRAPHIC NORTH

REVISIONS

#	DESCRIPTION	DATE
1	ISSUED FOR PERMIT	29 NOV 2024

2024.09.13	POUR COORDINATION	O.P.
2024.09.18	POUR COORDINATION	O.P.
2024.09.27	POUR COORDINATION	O.P.
2024.10.04	POUR COORDINATION	O.P.
2024.10.28	POUR COORDINATION	O.P.
2024.11.12	POUR COORDINATION	O.P.
2024.11.19	POUR COORDINATION	O.P.
2024.11.29	ISSUED FOR PERMIT	O.P.

Revision

LAU ENVIRONNEMENT REVCE INGÉNIERIE CIVILE

Civil Engineer

L&C

Structural Engineer

GROUPE cme SERVICES D'INGÉNIERIE

Mecanical/Electrical Engineer

siteform

Landscape Architect

GAUVREAU DESIGN

Interior Designer

110 O'CONNOR

O'CONNOR STREET
OTTAWA, ONTARIO

Sheet name :

STRUCTURAL PLAN - GROUND FLOOR

scale :	1 : 100	dawn by :	E.H.
date :	date	approved by :	E.H.
folder :	23-032	drawing :	A-183

12/13/2024 3:16:04 PM

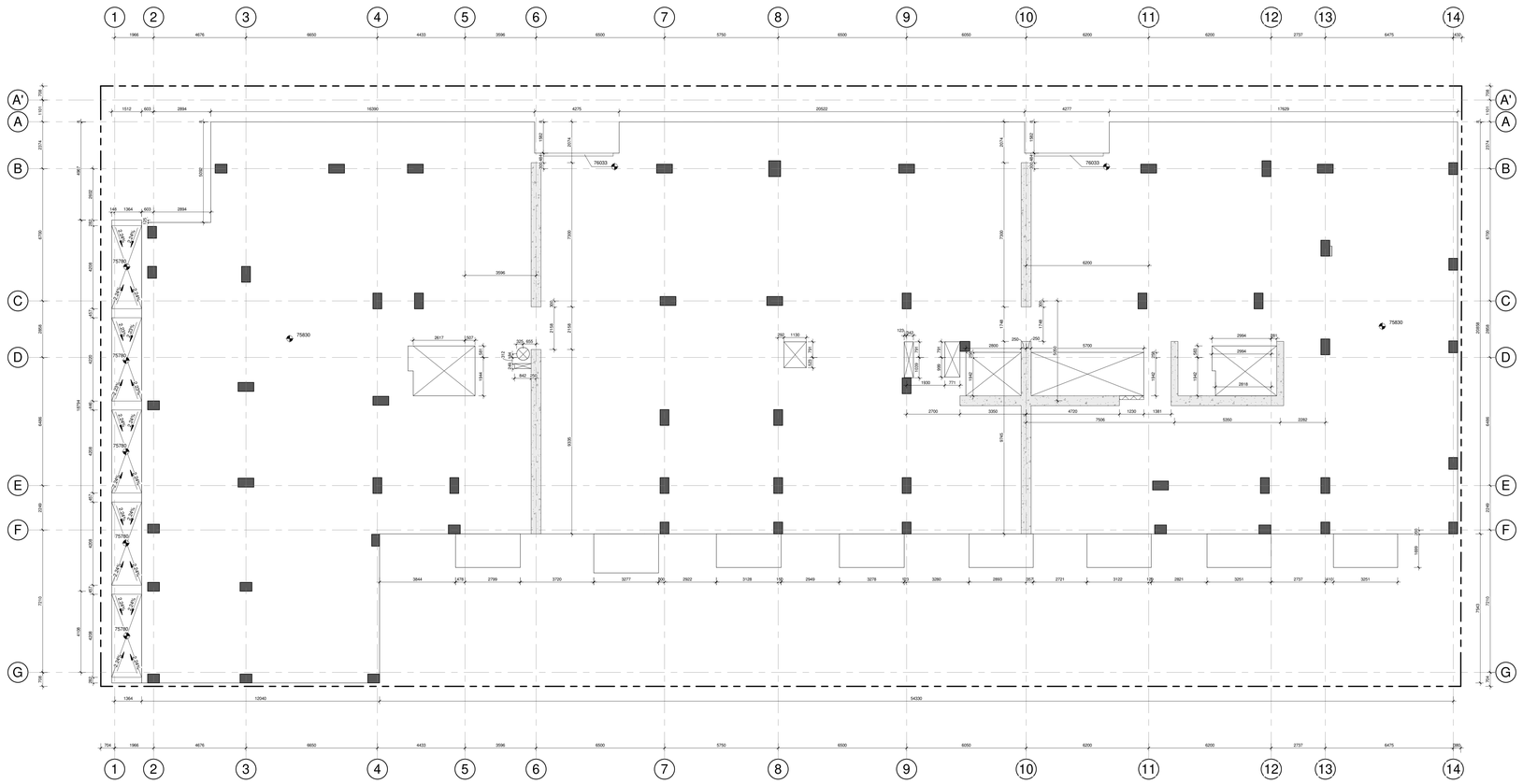

1 / A-184 LEVEL 2

1 : 100

GeigerHuot
architectes

424, rue Guy, bureau 104, Montreal, QC, H3J 1S6
tel. 514 - 935 - 3338 fax. 514 - 935 - 3375
info@geigerhuot.com

GENERAL NOTES:

Do not measure directly on the plans.

All dimensions and general conditions are to be verified before the beginning of work.

Never proceed with uncertainty.

This drawing must be read conjointly with the architectural specifications as well as the general notes.

GEIGER HUOT ARCHITECTES, ARCHITECTS
ONTARIO ASSOCIATION of ARCHITECTS
ERIC HUOT
LICENCE
5327
Eric Huot

Stamp

MACH

GROUPE MACH
630 rue Saint Paul, Suite 600
Montreal, QC, H3C 1L9
Tel: 514-374-6224, Fax: 514-374-5561

Client

PROJECT NORTH

GEOGRAPHIC NORTH

REVISIONS		
#	DESCRIPTION	DATE
1	ISSUED FOR PERMIT	29 NOV 2024

2024.09.13	POUR COORDINATION	O.P.
2024.09.16	POUR COORDINATION	O.P.
2024.09.27	POUR COORDINATION	O.P.
2024.10.04	POUR COORDINATION	O.P.
2024.10.28	POUR COORDINATION	O.P.
2024.11.12	POUR COORDINATION	O.P.
2024.11.19	POUR COORDINATION	O.P.
2024.11.29	ISSUED FOR PERMIT	O.P.

Revision

Civil Engineer

Structural Engineer

GROUPE cme SERVICES D'INGÉNIERIE

Mecanical/Electrical Engineer

siteform

Landscape Architect

GAUVREAU DESIGN

Interior Designer

110 O'CONNOR

O'CONNOR STREET
OTTAWA, ONTARIO

Sheet name :

STRUCTURAL PLAN - 2ND FLOOR

scale :	1 : 100	dawn by :	E.H.
date :	date	approved by :	E.H.
folder :	23-032	drawing :	A-184

12/13/2024 9:16:06 PM

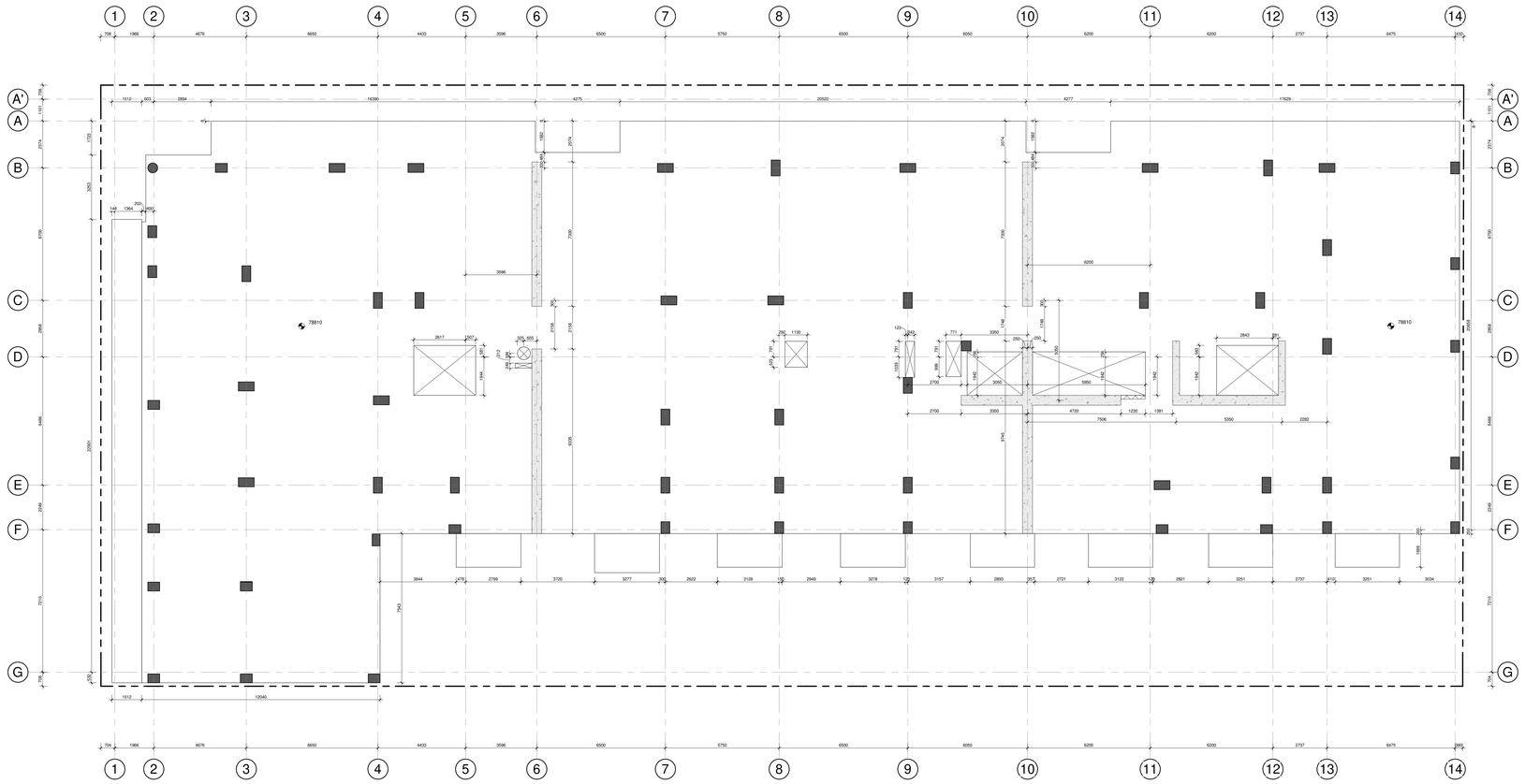

1 A-185 LEVEL 3 TO 6
1 : 100

GeigerHuot
architectes

424, rue Guy, bureau 104, Montréal, QC, H3J 1S6
tel. 514 - 935 - 3338 fax. 514 - 935 - 3375
info@geigerhuot.com

GENERAL NOTES:

Do not measure directly on the plans.

All dimensions and general conditions are to be verified before the beginning of work.

Never proceed with uncertainty.

This drawing must be read conjointly with the architectural specifications as well as the general notes.

GEIGER HUOT ARCHITECTES, ARCHITECTS
ONTARIO ASSOCIATION of ARCHITECTS
ERIC HUOT
LICENCE
5317
Eric Huot

Stamp

MACH

GROUPE MACH
630 rue Saint Paul, Suite 600
Montreal, QC, H3C 1L9
Tel: 514-374-6224, Fax: 514-374-5561

Client

PROJECT NORTH
GEOGRAPHIC NORTH

REVISIONS		
#	DESCRIPTION	DATE
1	ISSUED FOR PERMIT	29 NOV 2024

2024.09.13	POUR COORDINATION	O.P.
2024.09.16	POUR COORDINATION	O.P.
2024.09.27	POUR COORDINATION	O.P.
2024.10.04	POUR COORDINATION	O.P.
2024.10.28	POUR COORDINATION	O.P.
2024.11.12	POUR COORDINATION	O.P.
2024.11.19	POUR COORDINATION	O.P.
2024.11.29	ISSUED FOR PERMIT	O.P.

Revision

Civil Engineer

Structural Engineer

GROUPE cme SERVICES D'INGÉNIERIE

Mecanical/Electrical Engineer

siteform

Landscape Architect

GAUVREAU DESIGN

Interior Designer

110 O'CONNOR

O'CONNOR STREET
OTTAWA, ONTARIO

Sheet name :

STRUCTURAL PLAN - 3RD - 6TH FLOOR

scale :	1 : 100	dawn by :	E.H.
date :	date	approuved by :	E.H.
folder :	23-032	drawing :	A-185

12/12/2024 9:18:08 PM

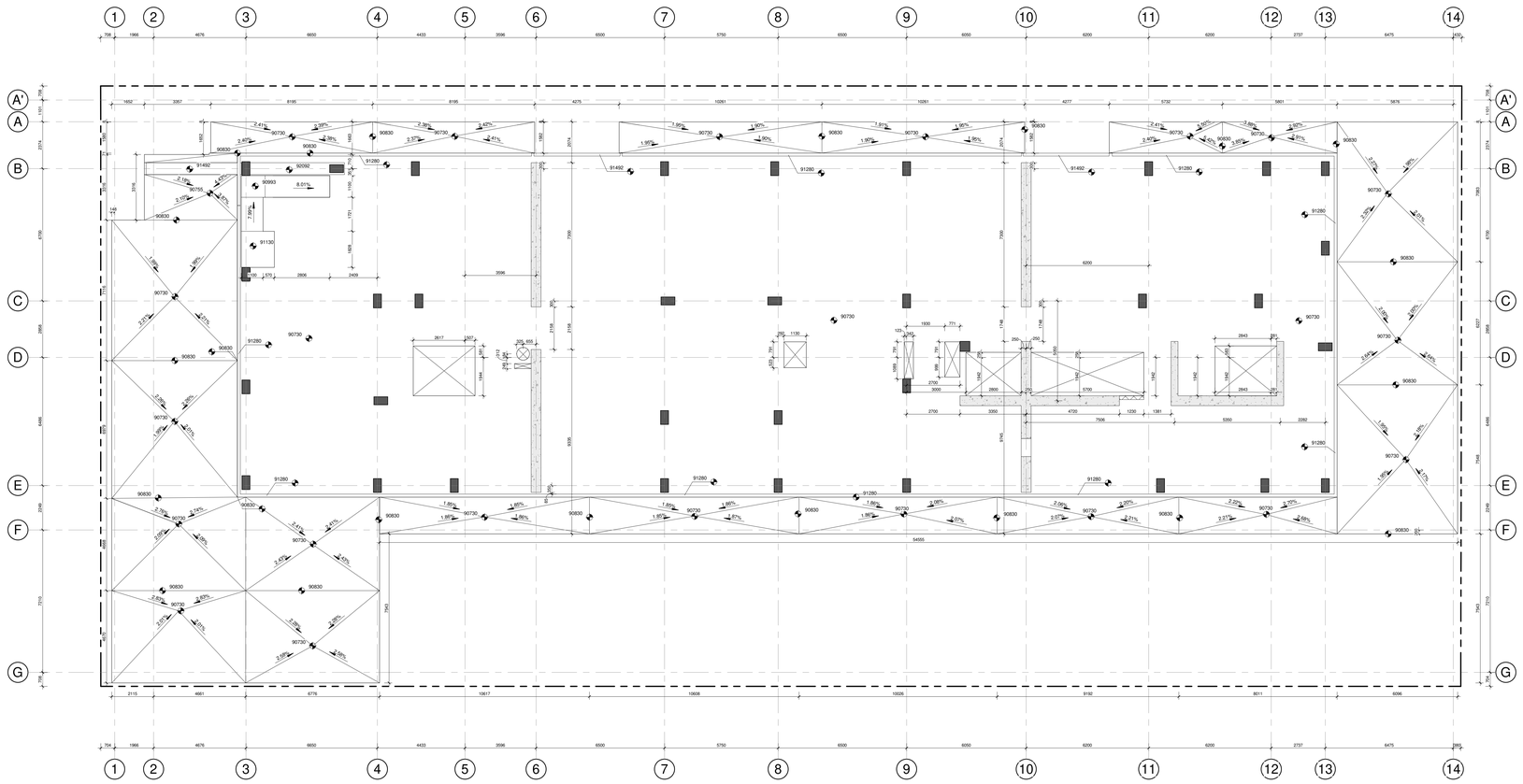

1 A-186 LEVEL 7
1 : 100

GeigerHuot
architectes

424, rue Guy, bureau 104, Montreal, QC, H3J 1S6
tel. 514 - 935 - 3338 fax. 514 - 935 - 3375
info@geigerhuot.com

GENERAL NOTES:

Do not measure directly on the plans.

All dimensions and general conditions are to be verified before the beginning of work.

Never proceed with uncertainty.

This drawing must be read conjointly with the architectural specifications as well as the general notes.

GEIGER HUOT ARCHITECTES, ARCHITECTS
ERIC HUOT
LICENCE
5327
Eric Huot

Stamp

MACH

GROUPE MACH
630 rue Saint Paul, Suite 600
Montreal, QC, H3C 1L9
Tel: 514-374-6204, Fax: 514-374-5561

Client

PROJECT NORTH
GEOGRAPHIC NORTH

REVISIONS		
#	DESCRIPTION	DATE
1	ISSUED FOR PERMIT	29 NOV 2024

2024.09.13	POUR COORDINATION	O.P.
2024.09.16	POUR COORDINATION	O.P.
2024.09.27	POUR COORDINATION	O.P.
2024.10.04	POUR COORDINATION	O.P.
2024.10.28	POUR COORDINATION	O.P.
2024.11.13	POUR COORDINATION	O.P.
2024.11.19	POUR COORDINATION	O.P.
2024.11.29	ISSUED FOR PERMIT	O.P.

Revision

Civil Engineer

Structural Engineer

Mecanical/Electrical Engineer

Landscape Architect

Interior Designer

110 O'CONNOR

O'CONNOR STREET
OTTAWA, ONTARIO

Sheet name :

STRUCTURAL PLAN - 7TH FLOOR

scale :	1 : 100	dawn by :	E.H.
date :	date	approuved by :	E.H.
folder :	23-032	drawing :	A-186

12/13/2024 5:16:15 PM

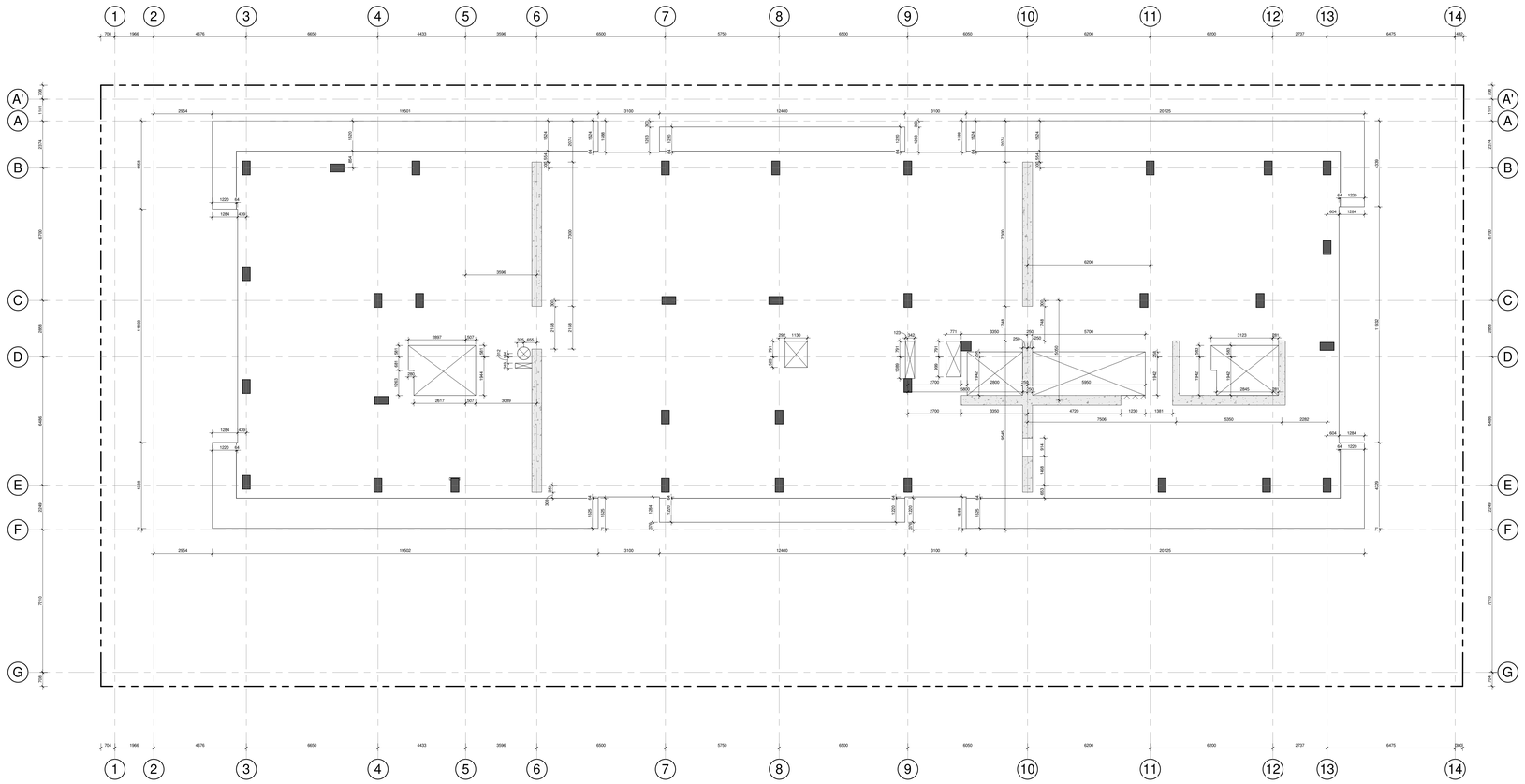

1 A-187 LEVEL 8 TO 24
1 : 100

GeigerHuot
architectes

424, rue Guy, bureau 104, Montréal, QC, H3J 1S6
tel. 514 - 935 - 3338 fax. 514 - 935 - 3375
info@geigerhuot.com

GENERAL NOTES:

Do not measure directly on the plans.

All dimensions and general conditions are to be verified before the begining of work.

Never proceed with uncertainty.

This drawing must be read conjointly with the architectural specifications as well as the general notes.

GEIGER HUOT ARCHITECTES, ARCHITECTS
ERIC HUOT
LICENCE
5327
Eric Huot

Stamp

MACH

GROUPE MACH
630 rue Saint Paul, Suite 600
Montréal, QC, H3C 1L9
Tel: 514-374-6224, Fax: 514-374-5561

Client

PROJECT NORTH
GEOGRAPHIC NORTH

REVISIONS		
#	DESCRIPTION	DATE
1	ISSUED FOR PERMIT	29 NOV 2024

2024.09.13	POUR COORDINATION	O.P.
2024.09.16	POUR COORDINATION	O.P.
2024.09.27	POUR COORDINATION	O.P.
2024.10.04	POUR COORDINATION	O.P.
2024.10.28	POUR COORDINATION	O.P.
2024.11.12	POUR COORDINATION	O.P.
2024.11.19	POUR COORDINATION	O.P.
2024.11.29	ISSUED FOR PERMIT	O.P.

Revision

Civil Engineer

Structural Engineer

Mecanical/Electrical Engineer

Landscape Architect

Interior Designer

110 O'CONNOR

O'CONNOR STREET
OTTAWA, ONTARIO

Sheet name :

STRUCTURAL PLAN - 8TH-25TH FLOOR

scale :	1 : 100	dawn by :	E.H.
date :	date	approved by :	E.H.
folder :	23-032	drawing :	A-187

13/12/2024 3:16:19 PM

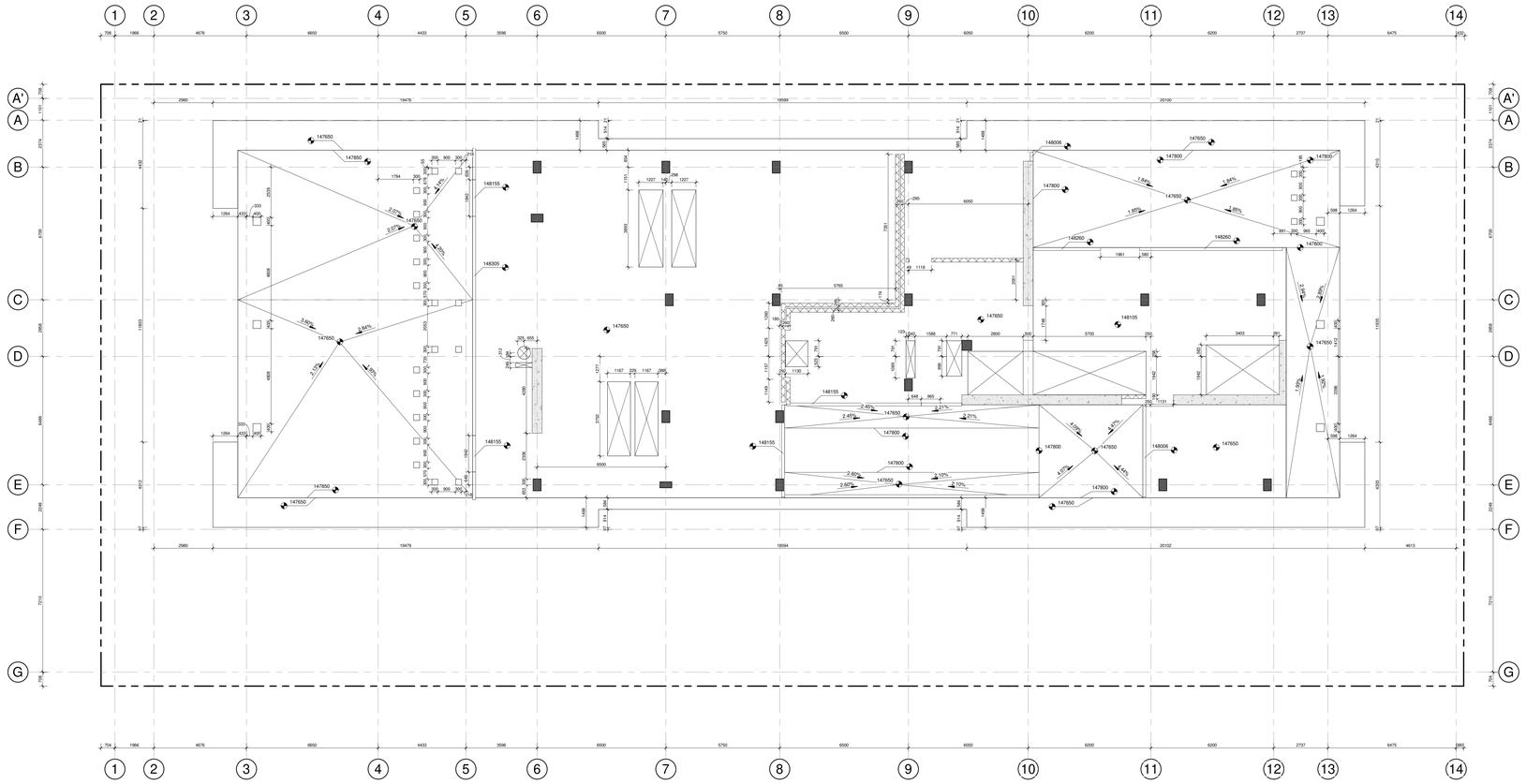

1 A-188 ROOF
1 : 100

GeigerHuot
architectes

424, rue Guy, bureau 104, Montreal, QC, H3J 1S6
tel. 514 - 935 - 3338 fax. 514 - 935 - 3375
info@geigerhuot.com

GENERAL NOTES:

Do not measure directly on the plans.

All dimensions and general conditions are to be verified before the begining of work.

Never proceed with uncertainty.

This drawing must be read conjointly with the architectural specifications as well as the general notes.

GEIGER HUOT ARCHITECTES, ARCHITECTS
ONTARIO ASSOCIATION of ARCHITECTS
ERIC HUOT
LICENCE
5317
Eric Huot

Stamp

MACH

GROUPE MACH
630 rue Saint Paul, Suite 600
Montreal, QC, H3C 1L9
Tel: 514-374-6204, Fax: 514-374-5561

Client

PROJECT NORTH
GEOGRAPHIC NORTH

REVISIONS		
#	DESCRIPTION	DATE
1	ISSUED FOR PERMIT	29 NOV 2024

2024.09.13	POUR COORDINATION	O.P.
2024.09.18	POUR COORDINATION	O.P.
2024.09.27	POUR COORDINATION	O.P.
2024.10.04	POUR COORDINATION	O.P.
2024.10.28	POUR COORDINATION	O.P.
2024.11.12	POUR COORDINATION	O.P.
2024.11.19	POUR COORDINATION	O.P.
2024.11.29	ISSUED FOR PERMIT	O.P.

Revision

LAURENCE CONSULTANTS INGÉNIERIE CIVILE

Civil Engineer

L2C

Structural Engineer

GROUPE cme SERVICES D'INGÉNIERIE

Mecanical/Electrical Engineer

siteform

Landscape Architect

GAUVREAU DESIGN

Interior Designer

110 O'CONNOR

O'CONNOR STREET
OTTAWA, ONTARIO

Sheet name :

STRUCTURAL PLAN - ROOF

scale :	1 : 100	dawn by :	E.H.
date :	date	approved by :	E.H.
folder :	23-032	drawing :	A-188

12/12/2024 3:16:18 PM

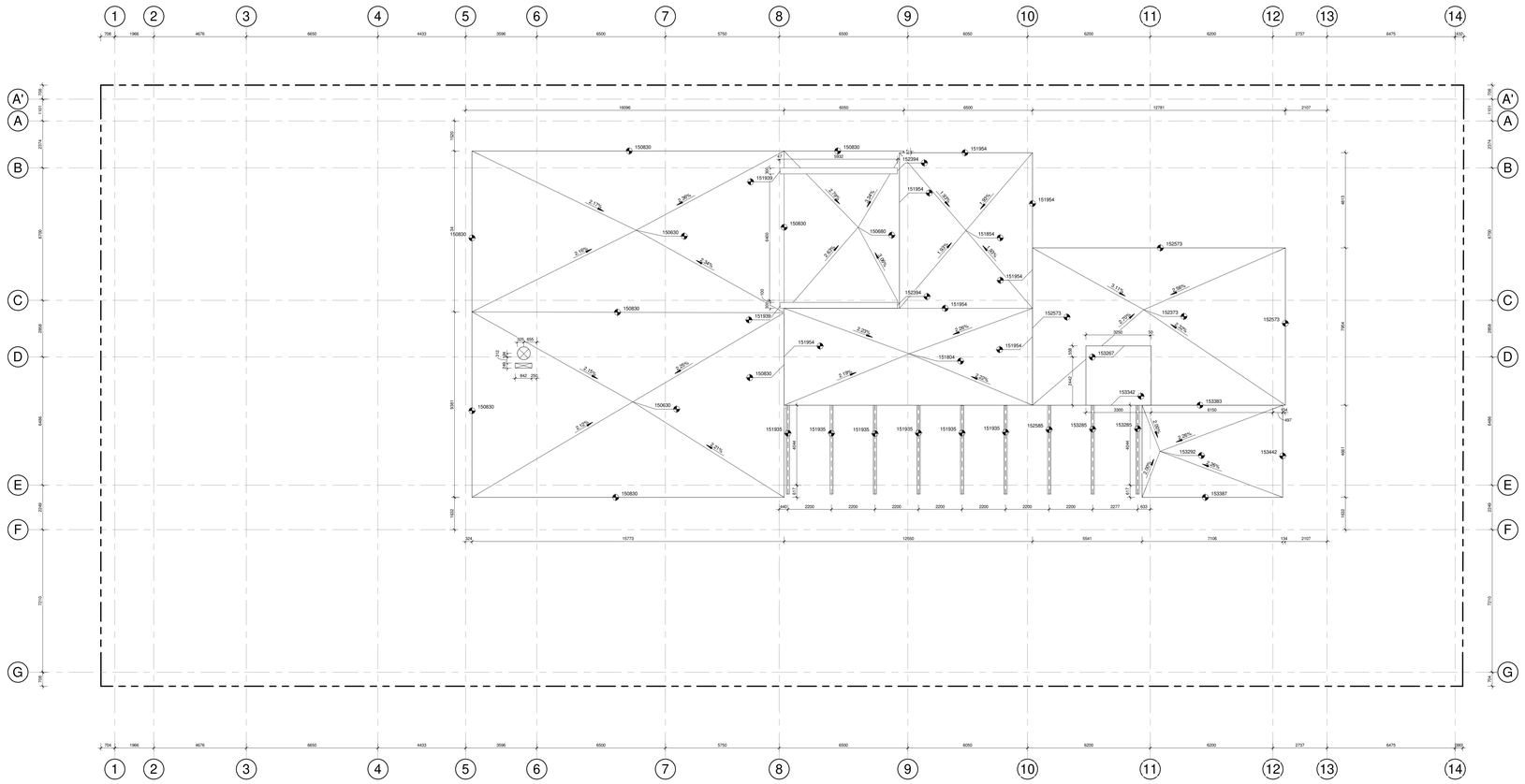

1 MECHANICAL PH
A-189
1 : 100

GeigerHuot
architectes

424, rue Guy, bureau 104, Montréal, QC, H3J 1S6
tel. 514 - 935 - 3338 fax. 514 - 935 - 3375
info@geigerhuot.com

GENERAL NOTES:

Do not measure directly on the plans.

All dimensions and general conditions are to be verified before the begining of work.

Never proceed with uncertainty.

This drawing must be read conjointly with the architectural specifications as well as the general notes.

GEIGER HUOT ARCHITECTES, ARCHITECTS
ONTARIO ASSOCIATION of ARCHITECTS
ERIC HUOT
LICENCE
5327
Eric Huot

Stamp

MACH

GROUPE MACH
630 rue Saint Paul, Suite 600
Montréal, QC, H3C 1L9
Tel. 514-374-6204, Fax: 514-374-5561

Client

PROJECT NORTH
GEOGRAPHIC NORTH

REVISIONS		
#	DESCRIPTION	DATE
1	ISSUED FOR PERMIT	29 NOV 2024

2024.09.13	POUR COORDINATION	O.P.
2024.09.18	POUR COORDINATION	O.P.
2024.09.27	POUR COORDINATION	O.P.
2024.10.04	POUR COORDINATION	O.P.
2024.10.28	POUR COORDINATION	O.P.
2024.11.12	POUR COORDINATION	O.P.
2024.11.19	POUR COORDINATION	O.P.
2024.11.29	ISSUED FOR PERMIT	O.P.

Revision

LAU SYNERGIE INGÉNIERIE CIVILE

Civil Engineer

L2C

Structural Engineer

GROUPE cme SERVICES D'INGÉNIERIE

Mecanical/Electrical Engineer

siteform

Landscape Architect

GAUVREAU DESIGN

Interior Designer

110 O'CONNOR

O'CONNOR STREET
OTTAWA, ONTARIO

Sheet name :

STRUCTURAL PLAN - MECHANICAL PENTHOUSE

scale :	1 : 100	dawn by :	E.H.
date :	date	approved by :	E.H.
folder :	23-032	drawing :	A-189

12/3/2024 3:16:20 PM

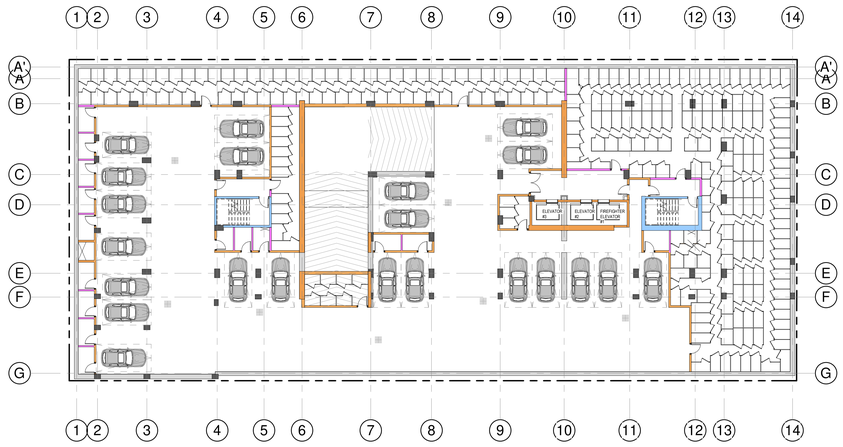

1 / A-190 3RD BASEMENT - FR
1 : 200

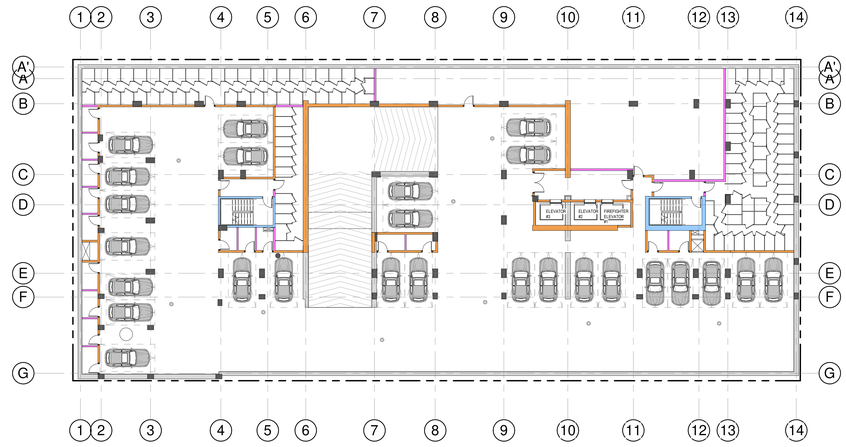

2 / A-190 2ND BASEMENT
1 : 200

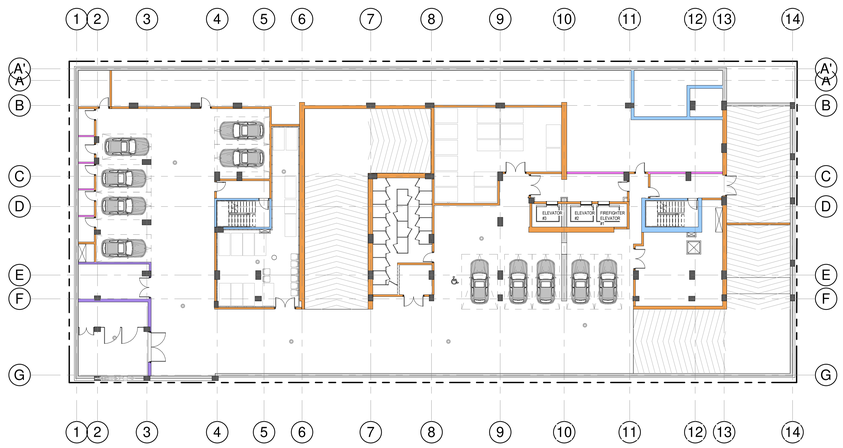

3 / A-190 1ST BASEMENT
1 : 200

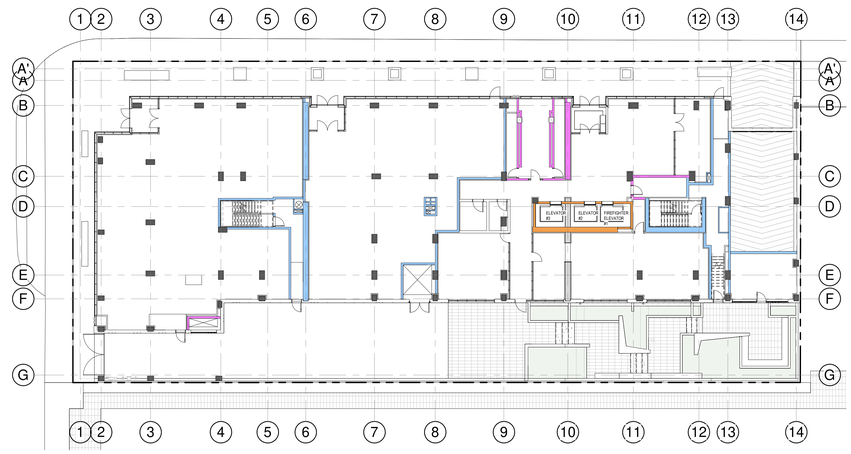

4 / A-190 GROUND FLOOR
1 : 200

FIRE RESISTANCE RATING LEGEND

- 1 HR
- 1.5 HR
- 2 HR
- 3 HR

GeigerHuot
architectes
424, rue Guy, bureau 104, Montréal, QC, H3J 1S6
tél. 514 - 935 - 3338 fax. 514 - 935 - 3375
info@geigerhuot.com

GENERAL NOTES:

Do not measure directly on the plans.

All dimensions and general conditions are to be verified before the begining of work.

Never proceed with uncertainty.

This drawing must be read conjointly with the architectural specifications as well as the general notes.

GEIGER HUOT, ARCHITECTES, ORDRE DES ARCHITECTES DU QUÉBEC, ERIC HUOT, LICENCE 5327, Eric Huot

Stamp

MACH
GROUPE MACH
630 rue Saint Paul, Suite 600
Montréal, QC, H3C 1L9
Tel. 514-374-6224, Fax: 514-374-5561

Client

PROJECT NORTH
GEOGRAPHIC NORTH

REVISIONS

#	DESCRIPTION	DATE
1	ISSUED FOR PERMIT	29 NOV 2024
2024.09.13	POUR COORDINATION	O.P.
2024.09.16	POUR COORDINATION	O.P.
2024.09.27	POUR COORDINATION	O.P.
2024.10.04	POUR COORDINATION	O.P.
2024.10.28	POUR COORDINATION	O.P.
2024.11.12	POUR COORDINATION	O.P.
2024.11.19	POUR COORDINATION	O.P.
2024.11.29	ISSUED FOR PERMIT	O.P.

Revision

Civil Engineer

Structural Engineer

GROUPE cme SERVICES D'INGÉNIERIE

Mecanical/Electrical Engineer

siteform

Landscape Architect

GAUVREAU DESIGN

Interior Designer

110 O'CONNOR

O'CONNOR STREET
OTTAWA, ONTARIO

Sheet name :

FIRE RESISTANCE PLANS

scale :	As indicated	dawn by :	E.H.
date :	date	approuved by :	E.H.
folder :	23-032	drawing :	A-190

PLOT DATE: 2024.12.03

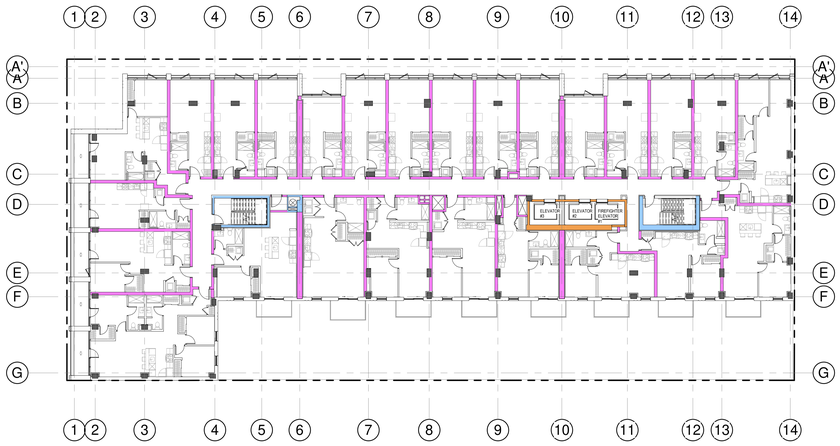

1 A-191 LEVEL 2 - FR
1 : 200

2 A-191 LEVEL 3 TO 6 - FR
1 : 200

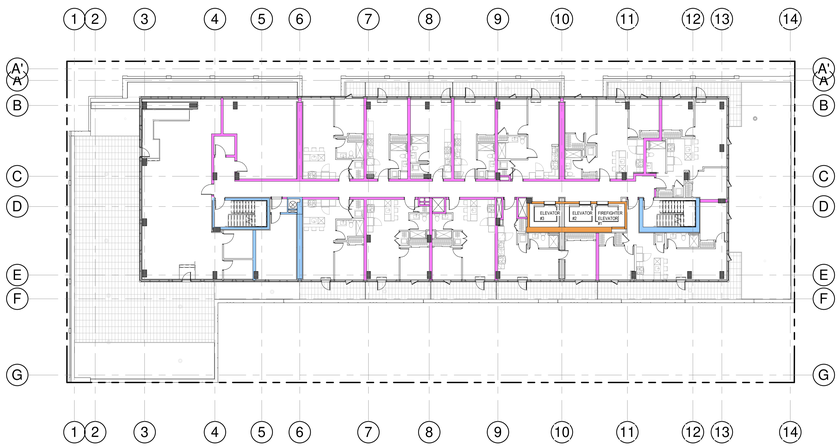

3 A-191 LEVEL 7 - FR
1 : 200

4 A-191 LEVEL 8 TO 24 - FR
1 : 200

FIRE RESISTANCE RATING LEGEND

- 1 HR
- 1.5 HR
- 2 HR
- 3 HR

GeigerHuot
architectes

424, rue Guy, bureau 104, Montréal, QC, H3J 1S6
tél. 514 - 935 - 3338 fax. 514 - 935 - 3375
info@geigerhuot.com

GENERAL NOTES:

Do not measure directly on the plans.

All dimensions and general conditions are to be verified before the beginning of work.

Never proceed with uncertainty.

This drawing must be read conjointly with the architectural specifications as well as the general notes.

GEIGER HUOT ARCHITECTES, ORDRE DES ARCHITECTES DU QUÉBEC, ERIC HUOT, LICENCE 5327, Eric Huot

Stamp

GROUPE MACH
630 rue Saint Paul, Suite 600
Montréal, QC, H3C 1L9
Tel. 514-374-6204, Fax. 514-374-5561

Client

PROJECT NORTH — GEOGRAPHIC NORTH

REVISIONS

#	DESCRIPTION	DATE
1	ISSUED FOR PERMIT	29 NOV 2024
	2024.09.13 POUR COORDINATION	O.P.
	2024.09.16 POUR COORDINATION	O.P.
	2024.09.27 POUR COORDINATION	O.P.
	2024.10.04 POUR COORDINATION	O.P.
	2024.10.28 POUR COORDINATION	O.P.
	2024.11.12 POUR COORDINATION	O.P.
	2024.11.19 POUR COORDINATION	O.P.
	2024.11.29 ISSUED FOR PERMIT	O.P.

Revision

Civil Engineer

Structural Engineer

Mecanical/Electrical Engineer

Landscape Architect

Interior Designer

110 O'CONNOR

O'CONNOR STREET
OTTAWA, ONTARIO

Sheet name :

FIRE RESISTANCE PLANS

scale :	As indicated	dawn by :	E.H.
date :	date :	approuved by :	E.H.
folder :	23-032	drawing :	A-191

Plot date: 2024-12-03

1 / A-192 LEVEL 25 - FR
1 : 200

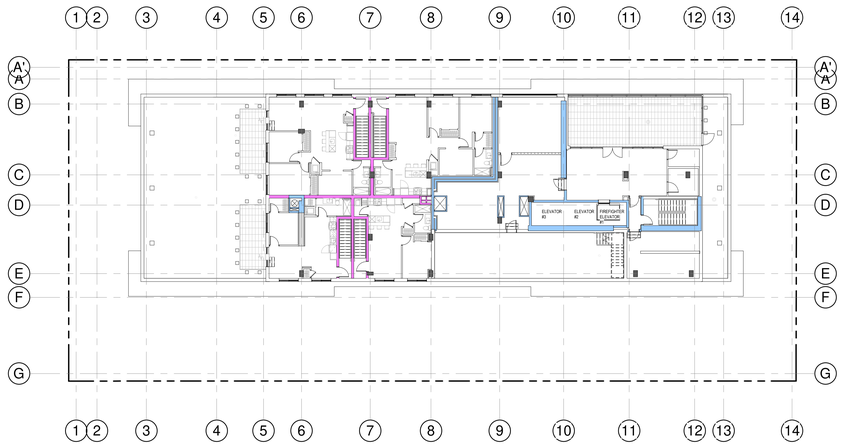

2 / A-192 ROOF - FR
1 : 200

FIRE RESISTANCE RATING LEGEND

- 1 HR
- 1.5 HR
- 2 HR
- 3 HR

GeigerHuot
architectes

424, rue Guy, bureau 104, Montréal, QC, H3J 1S6
tél. 514 - 935 - 3338 fax. 514 - 935 - 3375
info@geigerhuot.com

GENERAL NOTES:

Do not measure directly on the plans.

All dimensions and general conditions are to be verified before the begining of work.

Never proceed with uncertainty.

This drawing must be read conjointly with the architectural specifications as well as the general notes.

GEIGER HUOT, ARCHITECTES, ARCHITECTS
ONTARIO ASSOCIATION of ARCHITECTS
ERIC HUOT
LICENCE
5317
Eric Huot

Stamp

MACH

GROUPE MACH
630 rue Saint Paul, Suite 600
Montreal, QC, H3C 1L9
Tel: 514-374-6204, Fax: 514-374-5561

Client

PROJECT NORTH
GEOGRAPHIC NORTH

REVISIONS

#	DESCRIPTION	DATE
1	ISSUED FOR PERMIT	29 NOV 2024

2024.09.13	POUR COORDINATION	O.P.
2024.09.18	POUR COORDINATION	O.P.
2024.09.27	POUR COORDINATION	O.P.
2024.10.04	POUR COORDINATION	O.P.
2024.10.28	POUR COORDINATION	O.P.
2024.11.12	POUR COORDINATION	O.P.
2024.11.19	POUR COORDINATION	O.P.
2024.11.29	ISSUED FOR PERMIT	O.P.

Revision

LAURENCE ARCHITECTES

Civil Engineer

L2C

Structural Engineer

GROUPE cme SERVICES D'INGÉNIERIE

Mecanical/Electrical Engineer

siteform

Landscape Architect

GAUVREAU DESIGN

Interior Designer

110 O'CONNOR

O'CONNOR STREET
OTTAWA, ONTARIO

Sheet name :

FIRE RESISTANCE PLANS

scale :	As indicated	dawn by :	E.H.
date :	date :	approuved by :	E.H.
folder :	23-032	drawing :	A-192

PM 3:16:24 5/12/2025

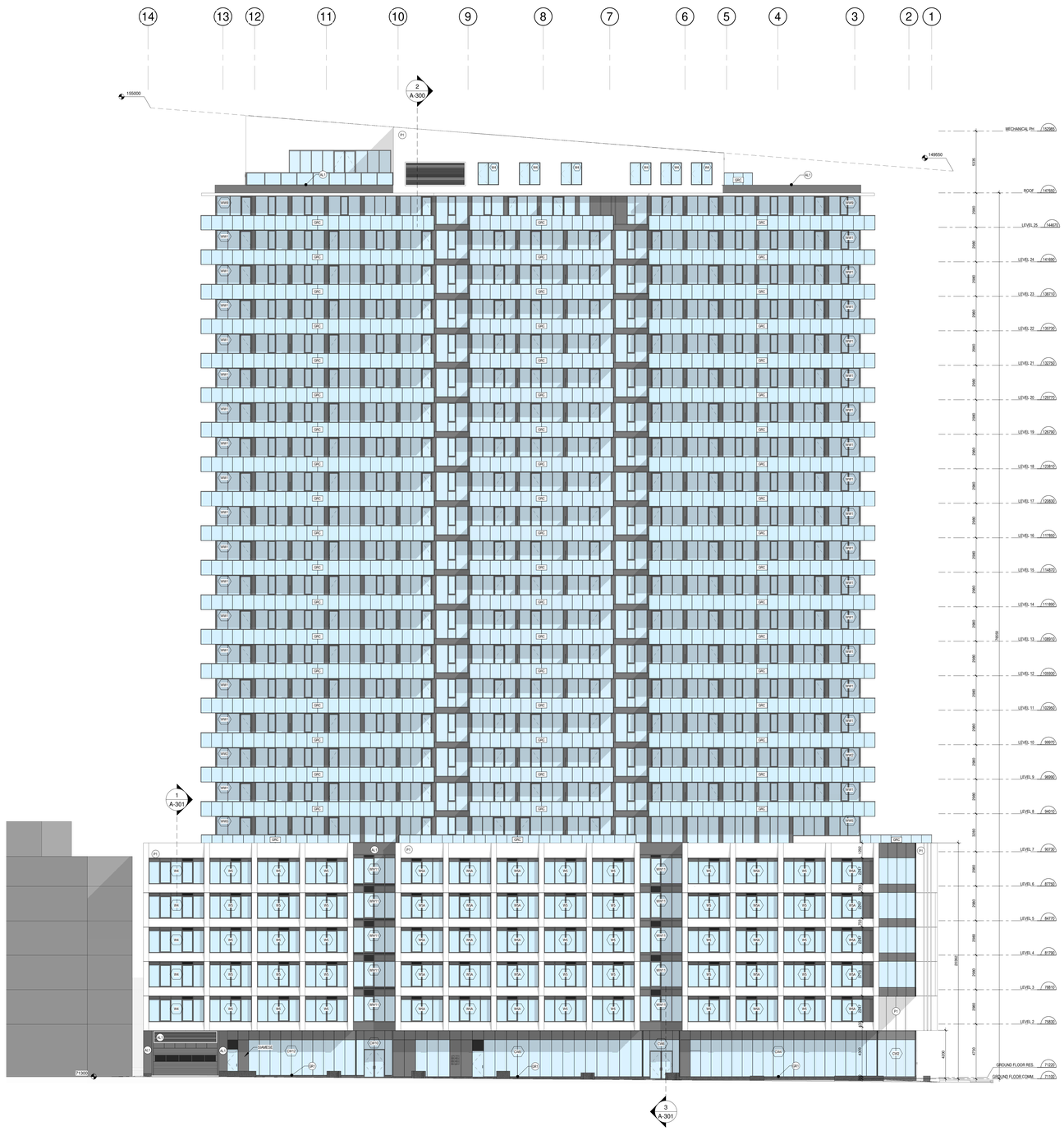

1 A-200 ÉLÉVATION NORD
1 : 150

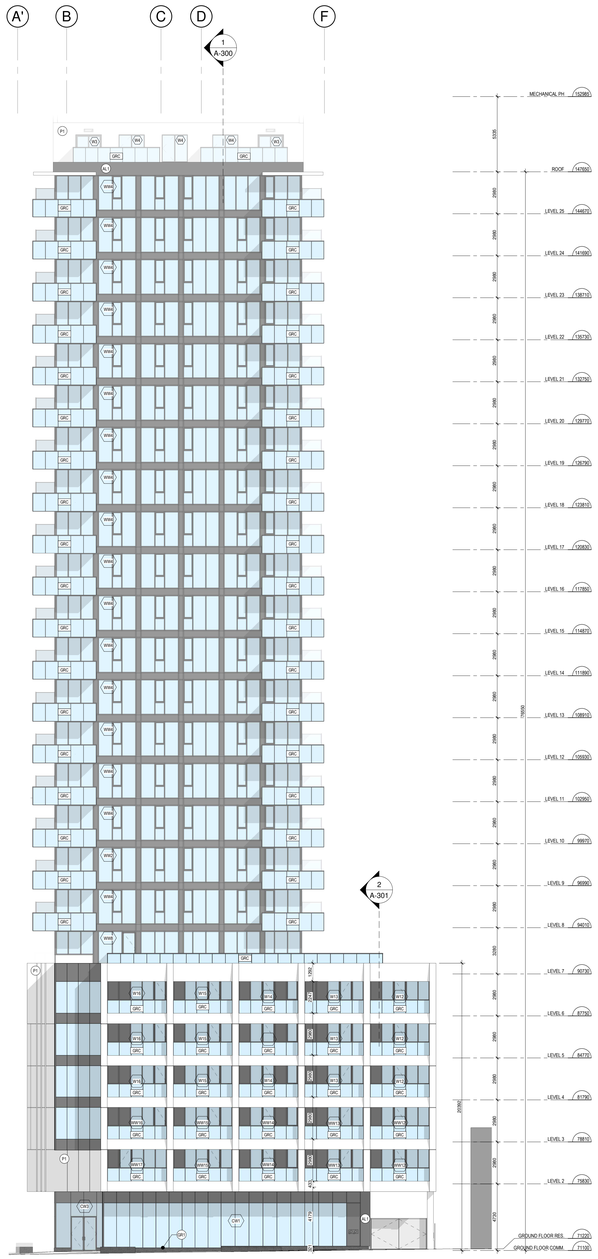

2 A-200 ÉLÉVATION EST
1 : 150

LOUVER COLOURS

	COLOUR X
	COLOUR X
	COLOUR X

LINTELS

	STRUCTURAL LINTEL
	LOOSE LINTEL

FINISH TABLE

P1		PREFAB. CONCRETE PANEL COLOUR : PALE GREY
AL1		METAL CLADDING COLOUR :
GR1		GRANITE
M4		
M5		
CW(X)		CURTAIN WALL LOW-E WITH SHADE COEFFICIENT OF 0.5
GRC		GUARDRAIL : GREY TINTED TEMPERED GLASS
PSF		PRIVACY SCREEN : FROSTED GLASS

LIGHTING

	LIGHT FIXTURE X

GeigerHuot
architectes

424, rue Guy, bureau 104, Montreal, QC, H3J 1S6
tel. 514 - 935 - 3338 fax. 514 - 935 - 3375
info@geigerhuot.com

GENERAL NOTES:

Do not measure directly on the plans.

All dimensions and general conditions are to be verified before the beginning of work.

Never proceed with uncertainty.

This drawing must be read conjointly with the architectural specifications as well as the general notes.

GEIGER HUOT ARCHITECTES, ONTARIO ASSOCIATION of ARCHITECTS, ERIC HUOT, LICENCE 5327, Eric Huot

Stamp

MACH

GROUPE MACH
630 rue Saint Paul, Suite 600
Montreal, QC, H3C 1L9
Tel: 514-374-6224, Fax: 514-374-5561

Client

PROJECT NORTH — GEOGRAPHIC NORTH

REVISIONS		
#	DESCRIPTION	DATE
1	ISSUED FOR PERMIT	29 NOV 2024

2024.09.13	POUR COORDINATION	O.P.
2024.09.18	POUR COORDINATION	O.P.
2024.09.27	POUR COORDINATION	O.P.
2024.10.04	POUR COORDINATION	O.P.
2024.10.28	POUR COORDINATION	O.P.
2024.11.12	POUR COORDINATION	O.P.
2024.11.19	POUR COORDINATION	O.P.
2024.11.29	ISSUED FOR PERMIT	O.P.

Revision

Civil Engineer

Structural Engineer

Mecanical/Electrical Engineer

Landscape Architect

Interior Designer

110 O'CONNOR

O'CONNOR STREET
OTTAWA, ONTARIO

Sheet name :

ELEVATIONS

scale :	As indicated	dawn by :	E.H.
date :	date	approuved by :	E.H.
folder :	23-032	drawing :	A-200

12/12/2024 3:05:16 PM

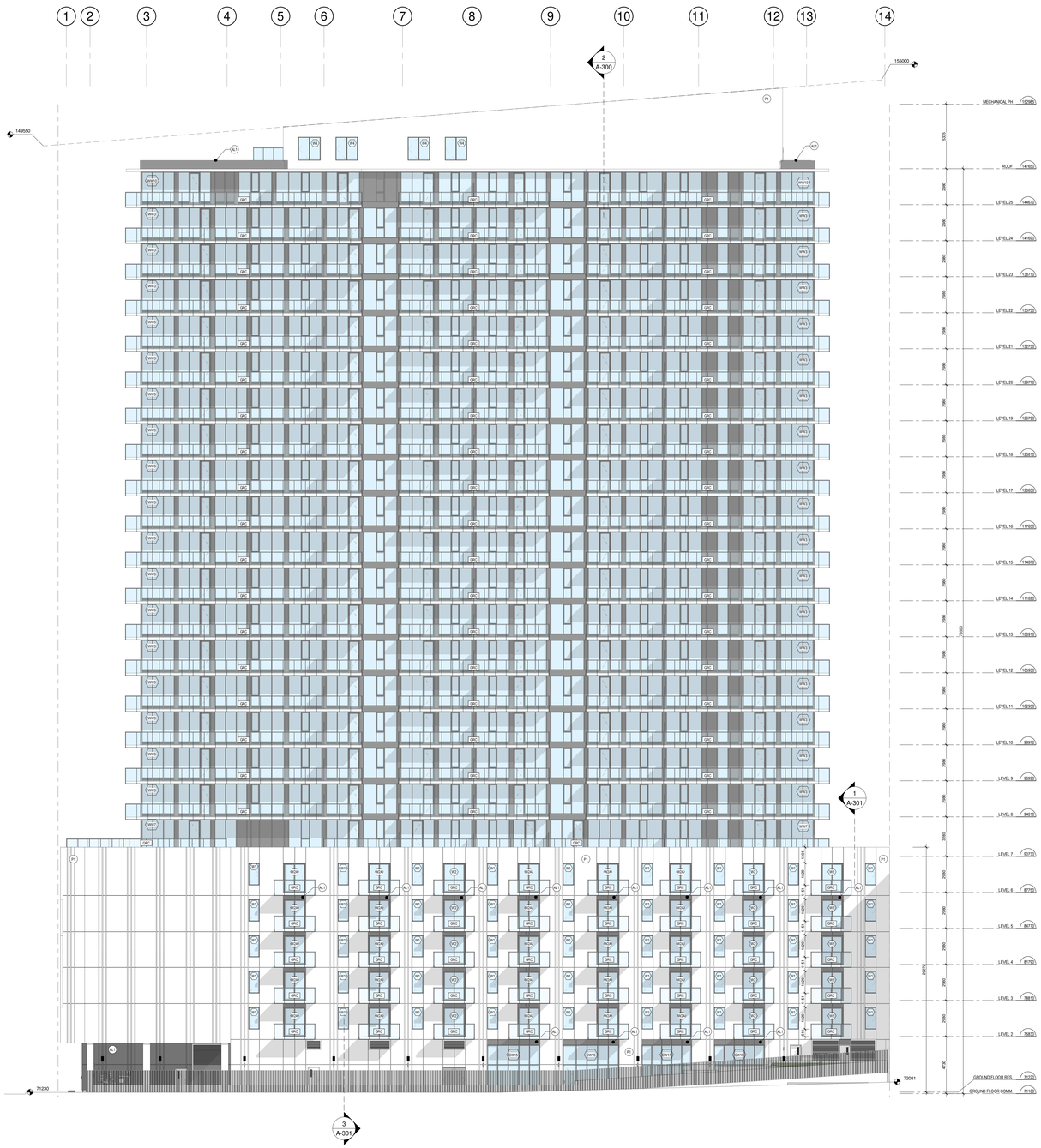

1 A-201 ÉLÉVATION SUD
1 : 150

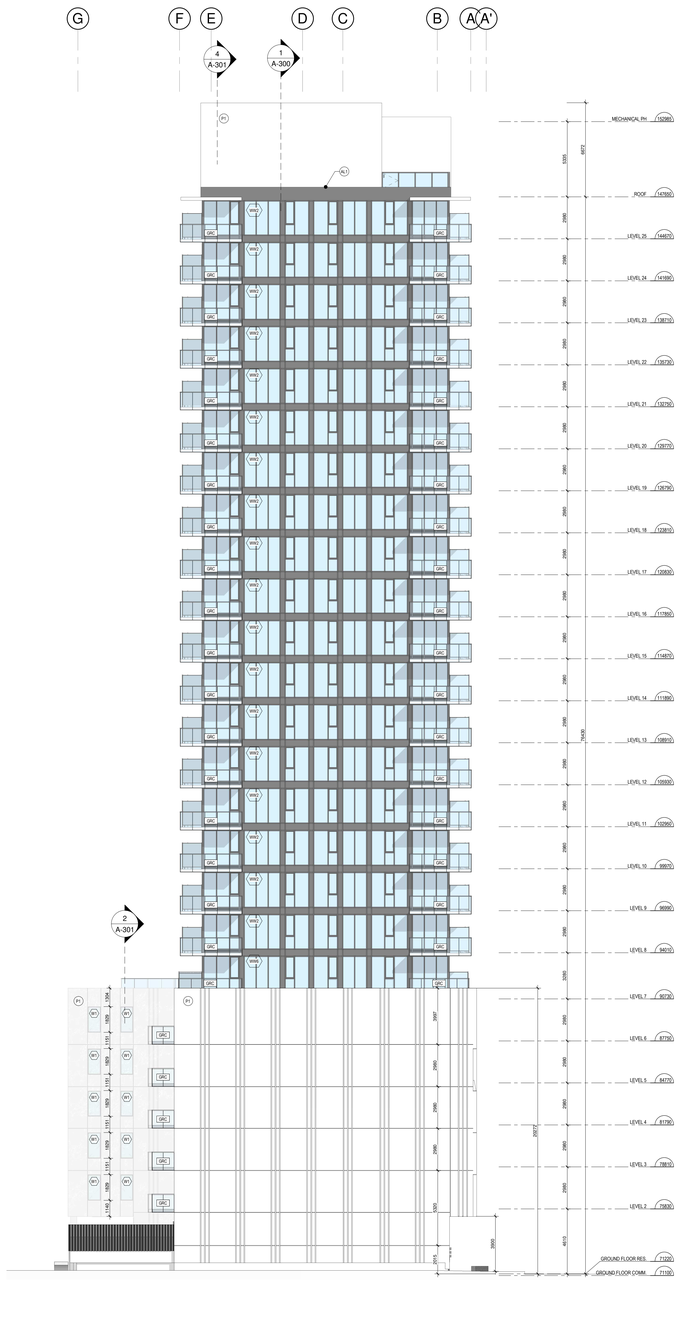

2 A-201 ÉLÉVATION OUEST
1 : 150

LOUVER COLOURS
COLOUR X
COLOUR X
COLOUR X

LINTELS
STRUCTURAL LINTEL
LOOSE LINTEL

FINISH TABLE		
P1		PREFAB. CONCRETE PANEL COLOUR : PALE GREY
AL1		METAL CLADDING COLOUR :
GR1		GRANITE
M4		
M5		
CW(X)		CURTAIN WALL LOW-E WITH SHADE COEFFICIENT OF 0.5
GRC		GUARDRAIL : GREY TINTED TEMPERED GLASS
PSF		PRIVACY SCREEN : FROSTED GLASS

LIGHTING	
	LIGHT FIXTURE X

GeigerHuot
architectes

424, rue Guy, bureau 104, Montréal, QC, H3J 1S6
tél. 514 - 935 - 3338 fax. 514 - 935 - 3375
info@geigerhuot.com

GENERAL NOTES:

Do not measure directly on the plans.

All dimensions and general conditions are to be verified before the beginning of work.

Never proceed with uncertainty.

This drawing must be read conjointly with the architectural specifications as well as the general notes.

GEIGER HUOT ARCHITECTES, ORDRE DES ARCHITECTES DU QUÉBEC, ERIC HUOT, LICENCE 5327, Eric Huot

Stamp

MACH

GROUPE MACH
630 rue Saint Paul, Suite 600
Montréal, QC, H3C 1L9
Tel: 514-374-6224, Fax: 514-374-5561

Client

PROJECT NORTH — GEOGRAPHIC NORTH

REVISIONS		
#	DESCRIPTION	DATE
1	ISSUED FOR PERMIT	29 NOV 2024

2024.09.13	POUR COORDINATION	O.P.
2024.09.18	POUR COORDINATION	O.P.
2024.09.27	POUR COORDINATION	O.P.
2024.10.04	POUR COORDINATION	O.P.
2024.10.28	POUR COORDINATION	O.P.
2024.11.12	POUR COORDINATION	O.P.
2024.11.19	POUR COORDINATION	O.P.
2024.11.29	ISSUED FOR PERMIT	O.P.

Revision

Civil Engineer

Structural Engineer

Mecanical/Electrical Engineer

Landscape Architect

Interior Designer

110 O'CONNOR

O'CONNOR STREET
OTTAWA, ONTARIO

Sheet name :

ELEVATIONS

scale :	As indicated	dawn by :	E.H.
date :	date :	approuved by :	E.H.
folder :	23-032	drawing :	A-201

15/12/2024 2:07:20 PM

1 A-300 LONGITUDINAL SECTION
1 : 150

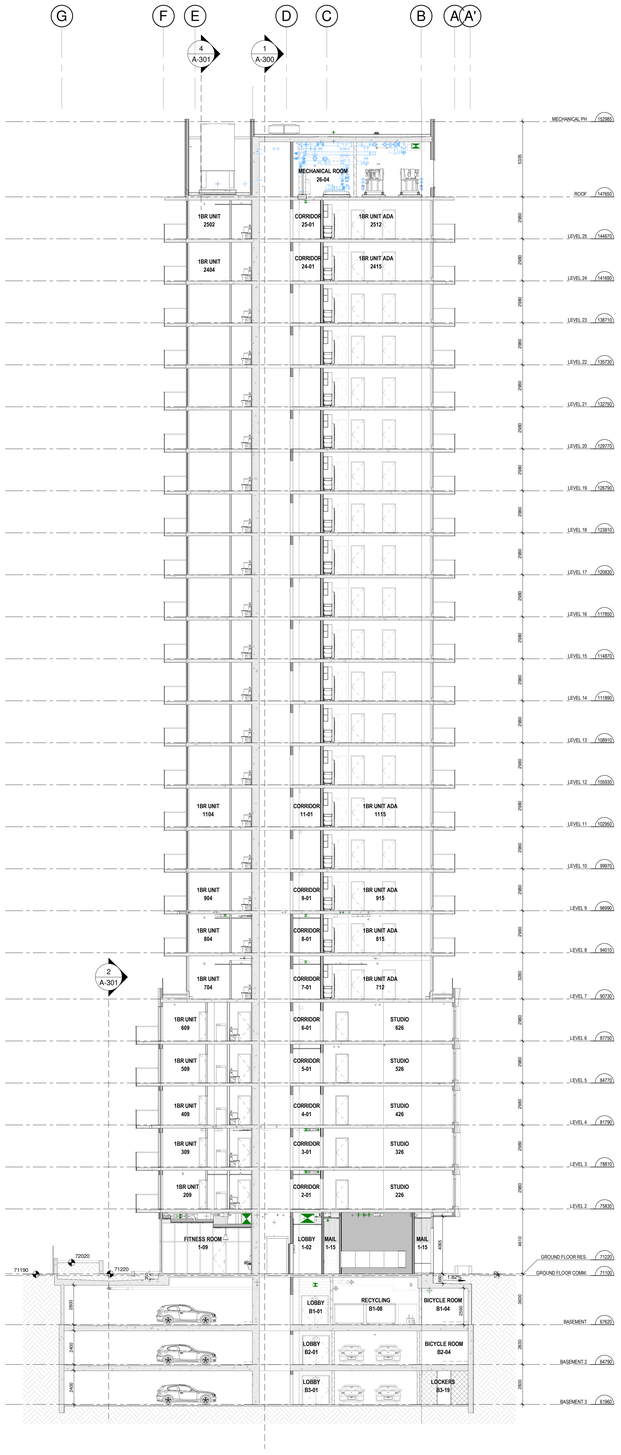

2 A-300 TRANSVERSAL SECTION
1 : 150

GeigerHuot
architectes

424, rue Guy, bureau 104, Montréal, QC, H3J 1S6
tél. 514 - 935 - 3338 fax. 514 - 935 - 3375
info@geigerhuot.com

GENERAL NOTES:

Do not measure directly on the plans.

All dimensions and general conditions are to be verified before the begining of work.

Never proceed with uncertainty.

This drawing must be read conjointly with the architectural specifications as well as the general notes.

GEIGER HUOT ARCHITECTES, ASSOCIATION OF ARCHITECTS, ERIC HUOT, LICENCE 5327, Eric Huot

Stamp

MACH

GROUPE MACH
630 rue Saint Paul, Suite 600
Montréal, QC, H3C 1L9
Tel: 514-374-6224, Fax: 514-374-5561

Client

PROJECT NORTH GEOGRAPHIC NORTH

REVISIONS		
#	DESCRIPTION	DATE
1	ISSUED FOR PERMIT	29 NOV 2024

2024.09.13	POUR COORDINATION	O.P.
2024.09.16	POUR COORDINATION	O.P.
2024.09.27	POUR COORDINATION	O.P.
2024.10.04	POUR COORDINATION	O.P.
2024.10.28	POUR COORDINATION	O.P.
2024.11.12	POUR COORDINATION	O.P.
2024.11.19	POUR COORDINATION	O.P.
2024.11.29	ISSUED FOR PERMIT	O.P.

Revision

LAURENCE MCKENNA

Civil Engineer

LEC

Structural Engineer

GROUPE cme SERVICES D'INGÉNIERIE

Mecanical/Electrical Engineer

siteform

Landscape Architect

GAUVREAU DESIGN

Interior Designer

110 O'CONNOR

O'CONNOR STREET
OTTAWA, ONTARIO

Sheet name :

SECTIONS

scale :	1 : 150	dawn by :	E.H.
date :	date	approved by :	E.H.
folder :	23-032	drawing :	A-300

12/12/2024 3:08:16 PM

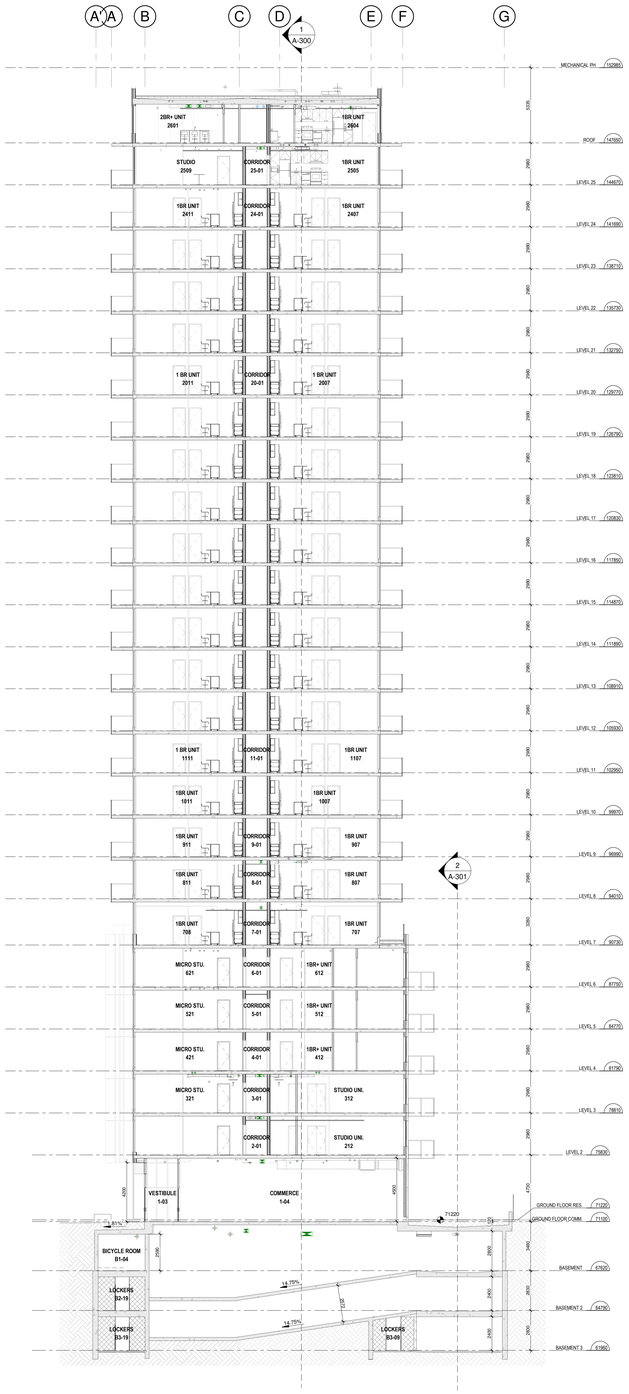

3 A-301 RAMP SECTION 2
1 : 150

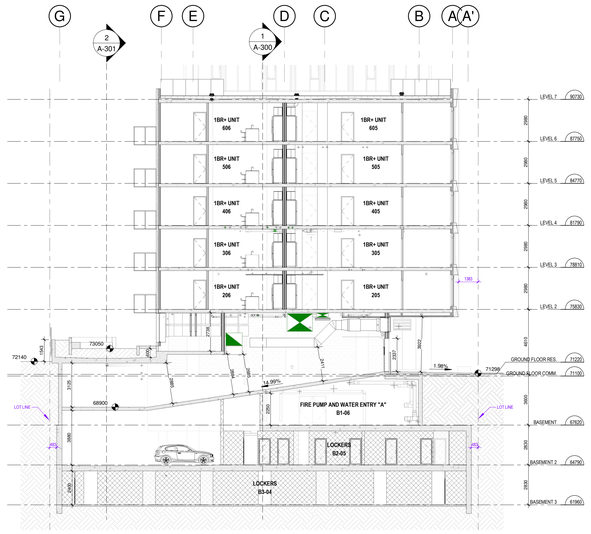

1 A-301 RAMP SECTION
1 : 150

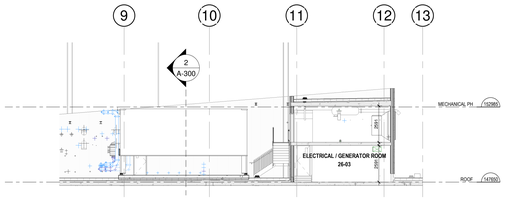

4 A-301 MECHANICAL PENTHOUSE SECTION
1 : 150

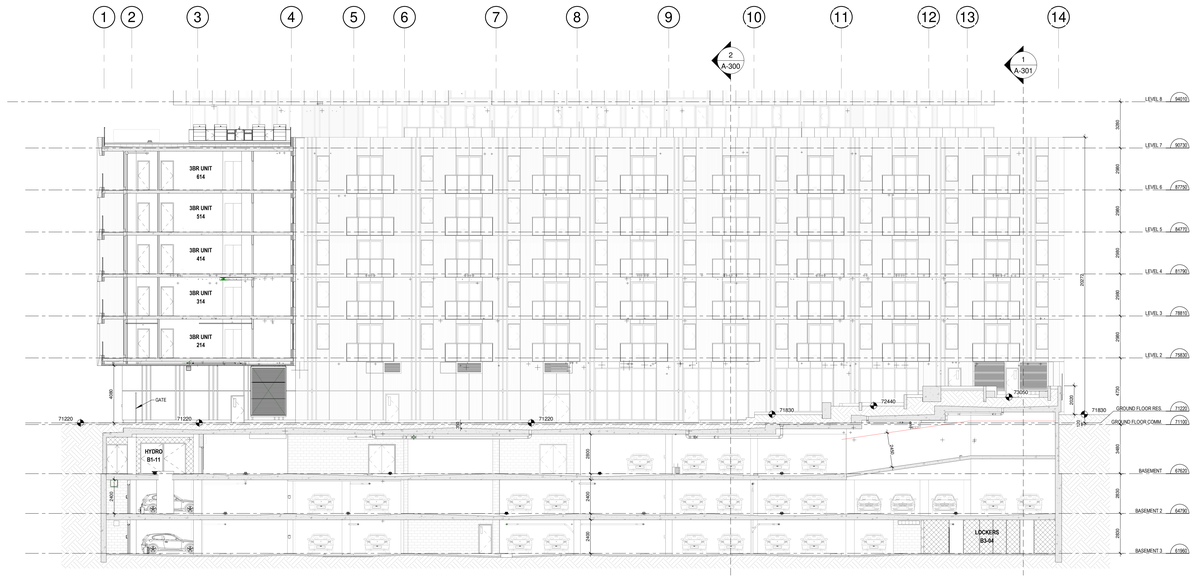

2 A-301 GARAGE SECTION
1 : 150

GeigerHuot
architectes

424, rue Guy, bureau 104, Montréal, QC, H3J 1S6
tél. 514 . 935 . 3338 fax. 514 . 935 . 3375
info@geigerhuot.com

GENERAL NOTES:

Do not measure directly on the plans.

All dimensions and general conditions are to be verified before the begining of work.

Never proceed with uncertainty.

This drawing must be read conjointly with the architectural specifications as well as the general notes.

GEIGER HUOT ARCHITECTES, ARCHITECTS
ONTARIO ASSOCIATION of ARCHITECTS
ERIC HUOT
LICENCE
5327
Eric Huot

Stamp

MACH

GROUPE MACH
630 rue Saint Paul, Suite 600
Montréal, QC, H3C 1L9
Tel: 514-374-6224, Fax: 514-374-5561

Client

PROJECT NORTH
GEOGRAPHIC NORTH

REVISIONS		
#	DESCRIPTION	DATE
1	ISSUED FOR PERMIT	29 NOV 2024

2024.09.13	POUR COORDINATION	O.P.
2024.09.18	POUR COORDINATION	O.P.
2024.09.27	POUR COORDINATION	O.P.
2024.10.04	POUR COORDINATION	O.P.
2024.10.28	POUR COORDINATION	O.P.
2024.11.12	POUR COORDINATION	O.P.
2024.11.19	POUR COORDINATION	O.P.
2024.11.29	ISSUED FOR PERMIT	O.P.

Revision

Civil Engineer

Structural Engineer

Mechanical/Electrical Engineer

Landscape Architect

Interior Designer

110 O'CONNOR

O'CONNOR STREET
OTTAWA, ONTARIO

Sheet name :

SECTIONS

scale :	1 : 150	dawn by :	E.H.
date :	date	approuved by :	E.H.
folder :	23-032	drawing :	A-301

12/13/2024 4:38:42 PM

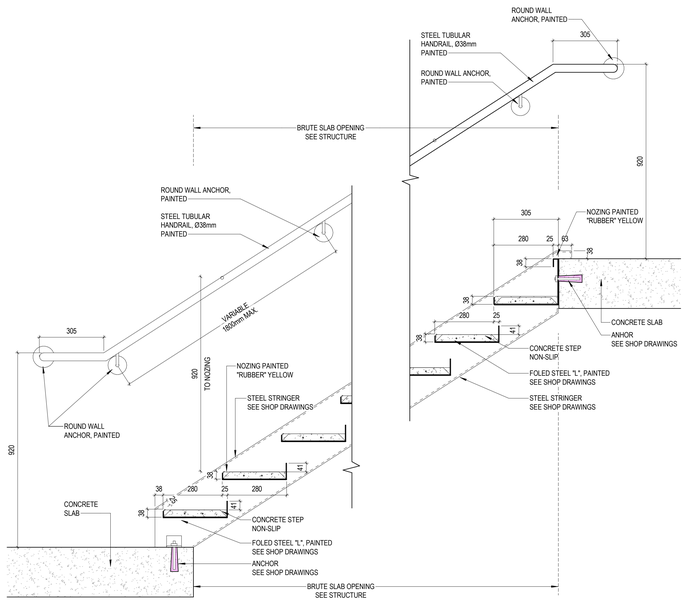

1 A-400 METAL AND CONCRETE STAIR

1 : 10

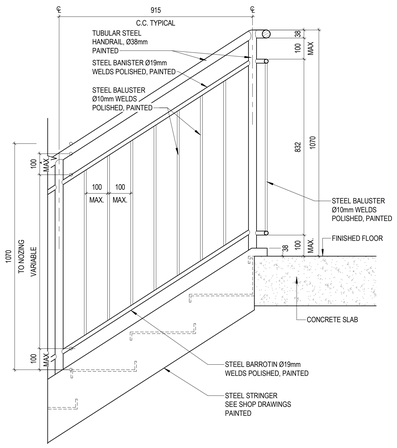

3 A-400 HANDRAIL STAIR ELEVATION

1 : 10

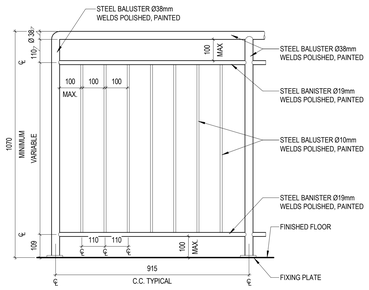

4 A-400 HANDRAIL LANDING ELEVATION

1 : 10

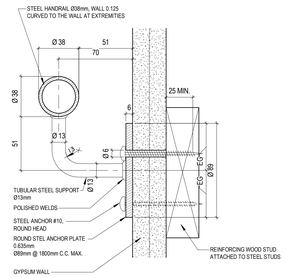

5 A-400 HANRAIL - DETAIL 1

1 : 2

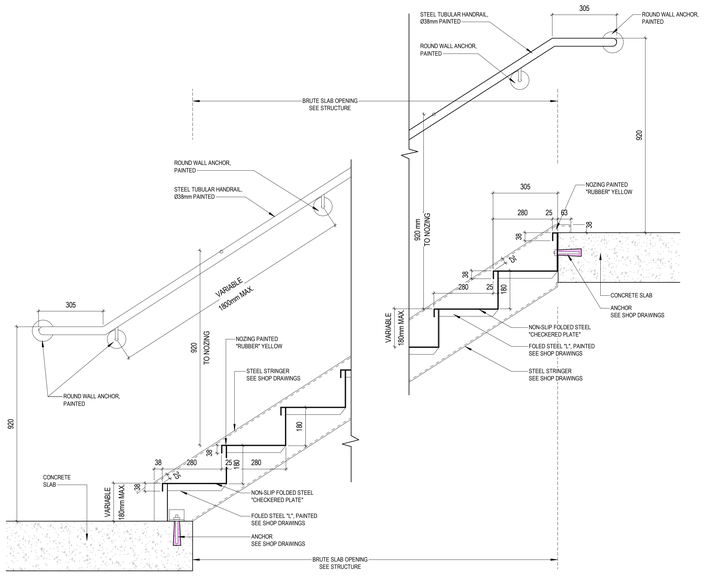

2 A-400 METAL STAIR

1 : 10

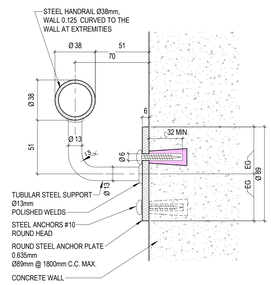

6 A-400 HANDRAIL - DETAIL 2

1 : 2

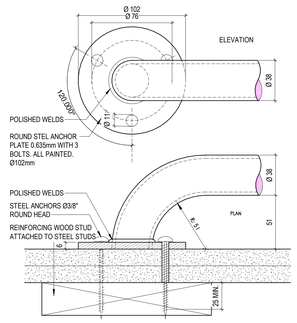

7 A-400 HANDRAIL - DETAIL 3

1 : 2

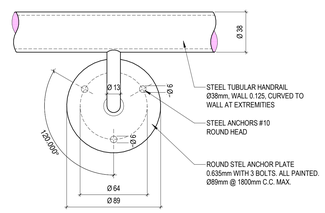

8 A-400 HANDRAIL - DETAIL 4

1 : 2

GeigerHuot
architectes

424, rue Guy, bureau 104, Montreal, QC, H3J 1S6
tel. 514 - 935 - 3338 fax. 514 - 935 - 3375
info@geigerhuot.com

GENERAL NOTES:

Do not measure directly on the plans.

All dimensions and general conditions are to be verified before the begining of work.

Never proceed with uncertainty.

This drawing must be read conjointly with the architectural specifications as well as the general notes.

GEIGER HUOT ASSOCIATION ARCHITECTES, OF ARCHITECTS, ERIC HUOT, LICENCE 5327, Eric Huot

Stamp

MACH

GROUPE MACH
630 rue Saint Paul, Suite 600
Montreal, QC, H3C 1L9
Tel: 514-374-6224, Fax: 514-374-5561

Client

PROJECT NORTH / GEOGRAPHIC NORTH

REVISIONS		
#	DESCRIPTION	DATE
1	ISSUED FOR PERMIT	29 NOV 2024

2024.09.13	POUR COORDINATION	O.P.
2024.09.16	POUR COORDINATION	O.P.
2024.09.27	POUR COORDINATION	O.P.
2024.10.04	POUR COORDINATION	O.P.
2024.10.28	POUR COORDINATION	O.P.
2024.11.12	POUR COORDINATION	O.P.
2024.11.19	POUR COORDINATION	O.P.
2024.11.29	ISSUED FOR PERMIT	O.P.

Revision

Civil Engineer

Structural Engineer

Mecanical/Electrical Engineer

Landscape Architect

Interior Designer

110 O'CONNOR

O'CONNOR STREET
OTTAWA, ONTARIO

Sheet name :

STAIR DETAILS

scale :	As indicated	dawn by :	E.H.
date :	date	approuved by :	E.H.
folder :	23-032	drawing :	A-400

2024-12-03 2:28:48 PM

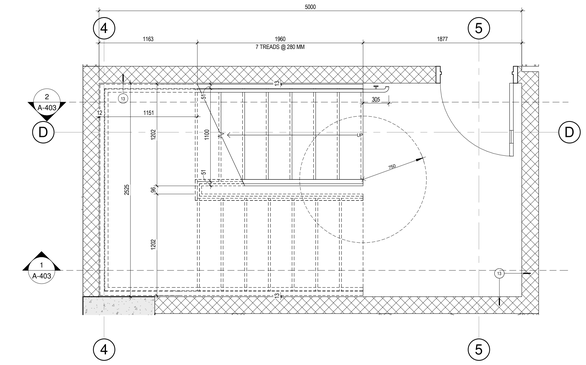

1 A-401 STAIR S1 - BASEMENT 3
1 : 25

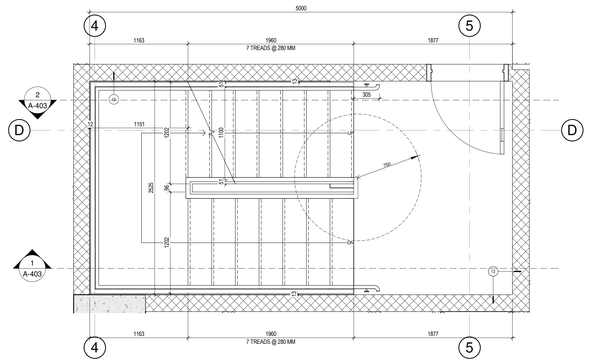

2 A-401 STAIR S1 - BASEMENT 2
1 : 25

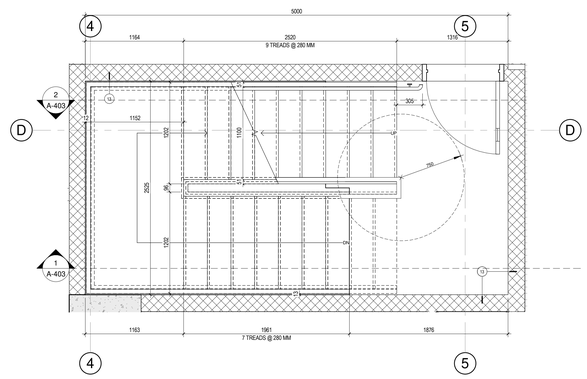

3 A-401 STAIR S1 - BASEMENT 1
1 : 25

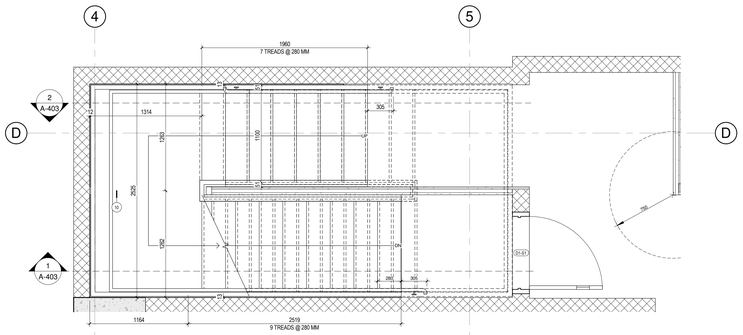

4 A-401 STAIR S1 - GROUND FLOOR RES.
1 : 25

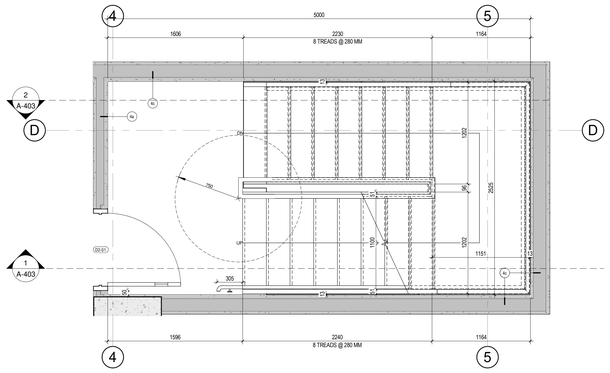

5 A-401 STAIR S1 - LEVEL 2
1 : 25

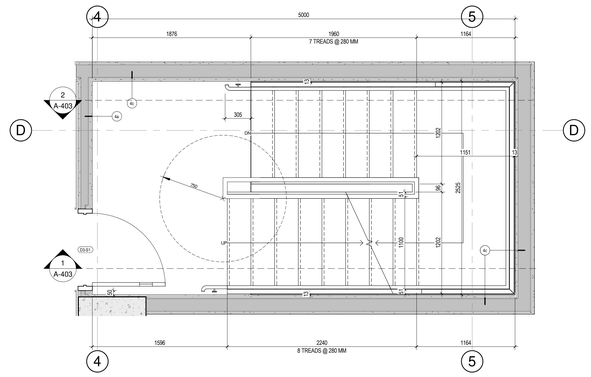

6 A-401 STAIR S1 - LEVELS 3-6
1 : 25

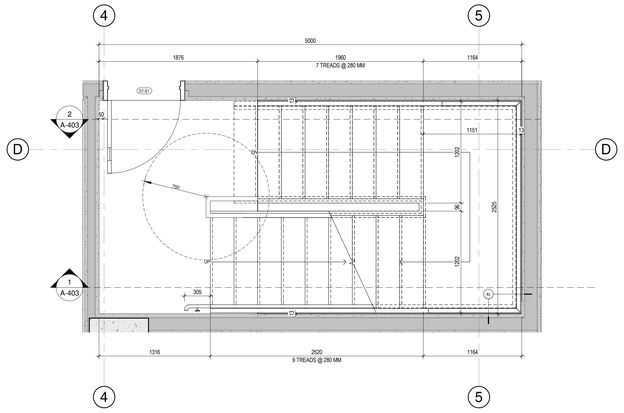

11 A-401 STAIR S1 - LEVELS 7
1 : 25

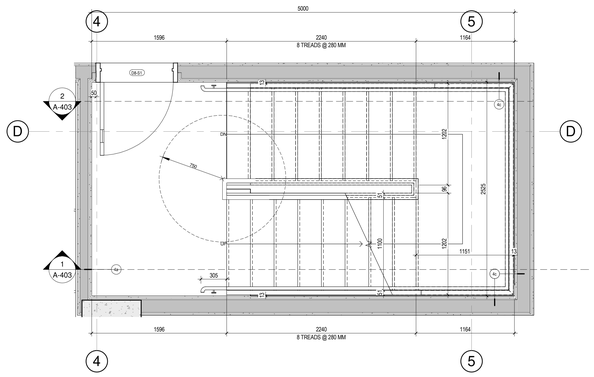

7 A-401 STAIR S1 - LEVELS 8
1 : 25

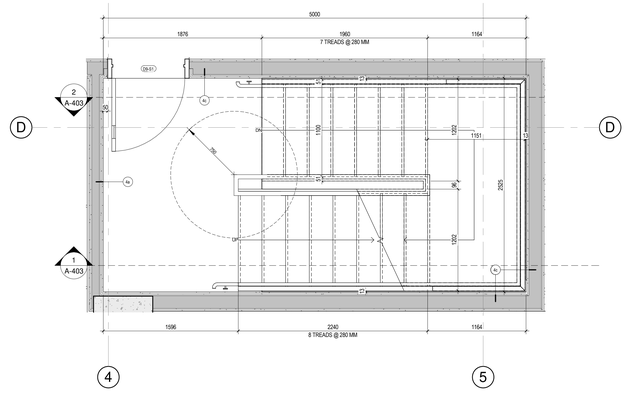

12 A-401 STAIR S1 - LEVELS 9-24
1 : 25

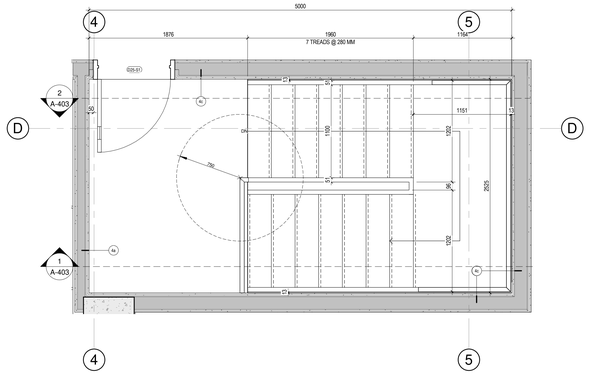

8 A-401 STAIR S1 - LEVEL 25
1 : 25

GeigerHuot
architectes
424, rue Guy, bureau 104, Montreal, QC, H3J 1S6
tel.: 514 - 935 - 3338 fax.: 514 - 935 - 3375
info@geigerhuot.com

GENERAL NOTES:

Do not measure directly on the plans.

All dimensions and general conditions are to be verified before the begining of work.

Never proceed with uncertainty.

This drawing must be read conjointly with the architectural specifications as well as the general notes.

GEIGER HUOT ARCHITECTES, ORDRE DES ARCHITECTES DU QUÉBEC, ERIC HUOT, LICENCE 5327, Eric Huot

Stamp

MACH

GROUPE MACH
630 rue Saint Paul, Suite 600
Montreal, QC, H3C 1L9
Tel: 514-374-6204, Fax: 514-374-5561

Client

PROJECT NORTH
GEOGRAPHIC NORTH

REVISIONS		
#	DESCRIPTION	DATE
1	ISSUED FOR PERMIT	29 NOV 2024

2024.09.13	POUR COORDINATION	O.P.
2024.09.16	POUR COORDINATION	O.P.
2024.09.27	POUR COORDINATION	O.P.
2024.10.04	POUR COORDINATION	O.P.
2024.10.28	POUR COORDINATION	O.P.
2024.11.12	POUR COORDINATION	O.P.
2024.11.19	POUR COORDINATION	O.P.
2024.11.29	ISSUED FOR PERMIT	O.P.

Revision

LAURENCE GARDER INGÉNIERIE CIVILE

Civil Engineer

LDC

Structural Engineer

GROUPE cme SERVICES D'INGÉNIERIE

Mecanical/Electrical Engineer

siteform

Landscape Architect

GAUVREAU DESIGN

Interior Designer

110 O'CONNOR

O'CONNOR STREET
OTTAWA, ONTARIO

Sheet name :

STAIR PLANS - S1

scale :	1 : 25	dawn by :	E.H.
date :	date	approuved by :	E.H.
folder :	23-032	drawing :	A-401

2024-12-13 3:06:00 PM

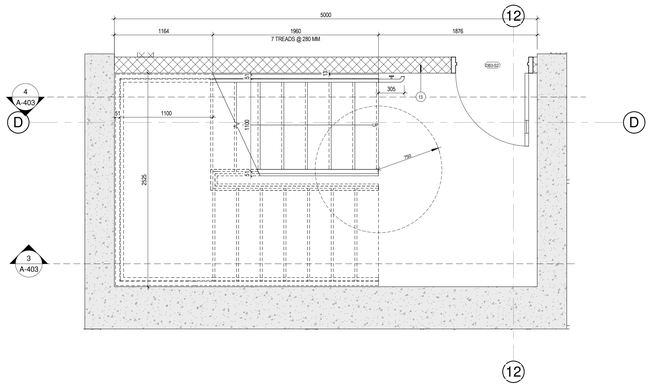

1 A-402 STAIR S2 - BASEMENT 3
1 : 25

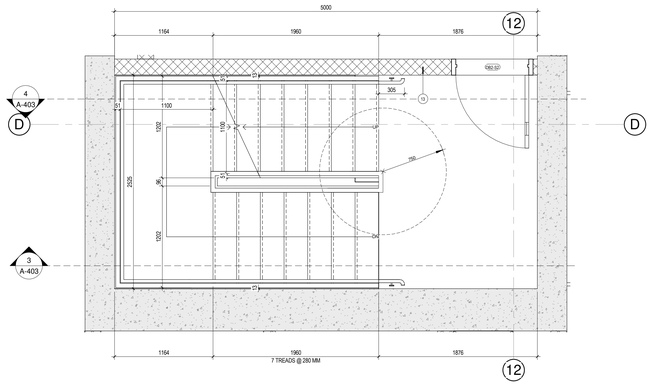

2 A-402 STAIR S2 - BASEMENT 2
1 : 25

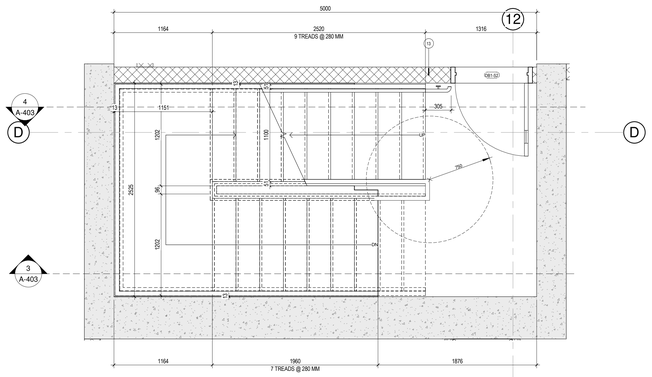

3 A-402 STAIR S2 - BASEMENT 1
1 : 25

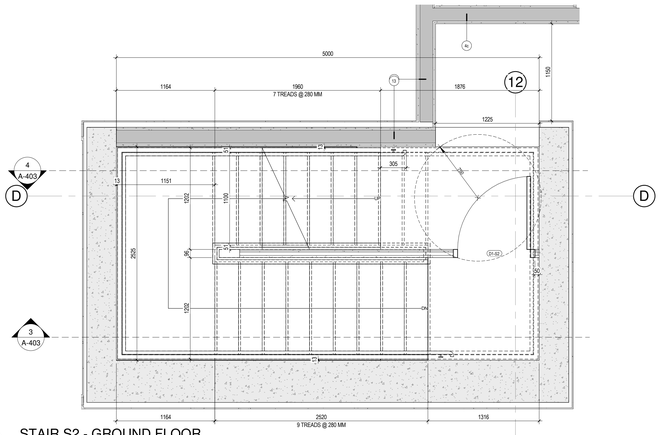

4 A-402 STAIR S2 - GROUND FLOOR
1 : 25

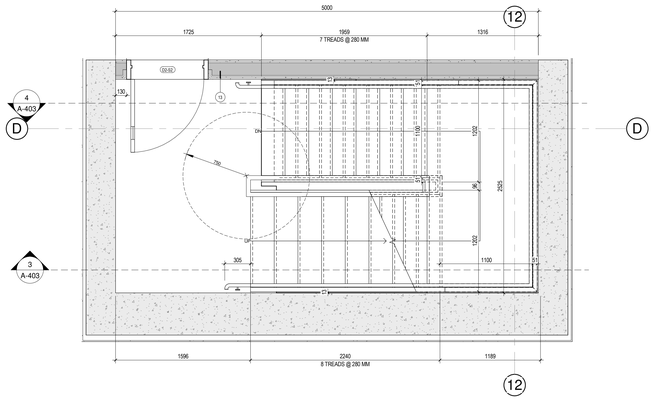

5 A-402 STAIR S2 - LEVEL 2
1 : 25

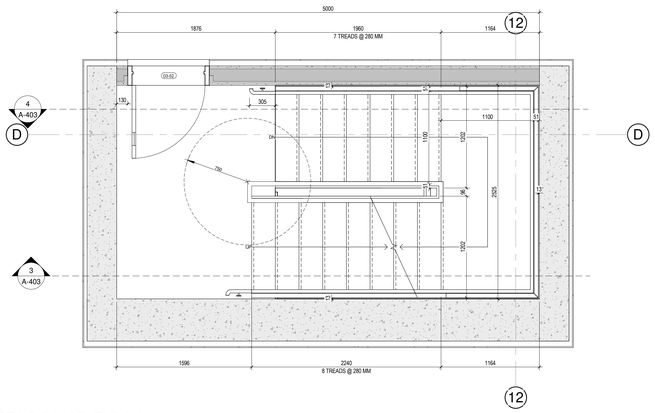

6 A-402 STAIR S2 - LEVELS 3-6
1 : 25

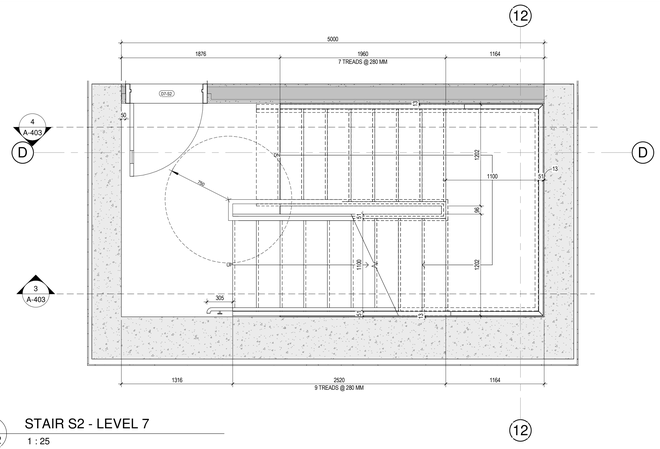

9 A-402 STAIR S2 - LEVEL 7
1 : 25

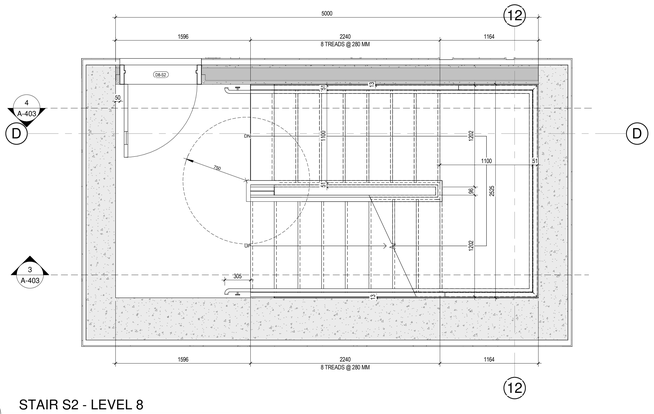

7 A-402 STAIR S2 - LEVEL 8
1 : 25

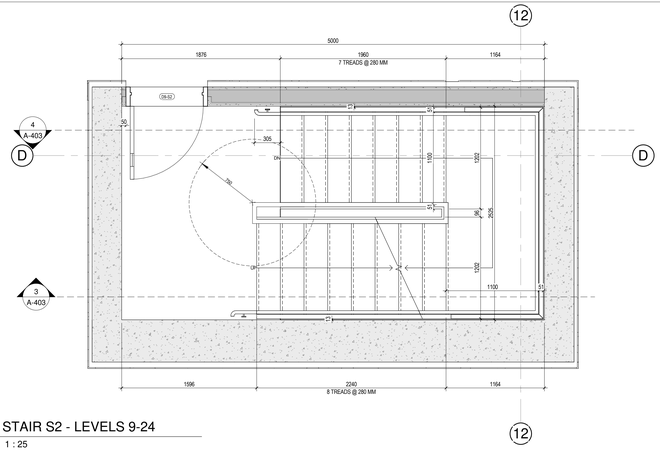

10 A-402 STAIR S2 - LEVELS 9-24
1 : 25

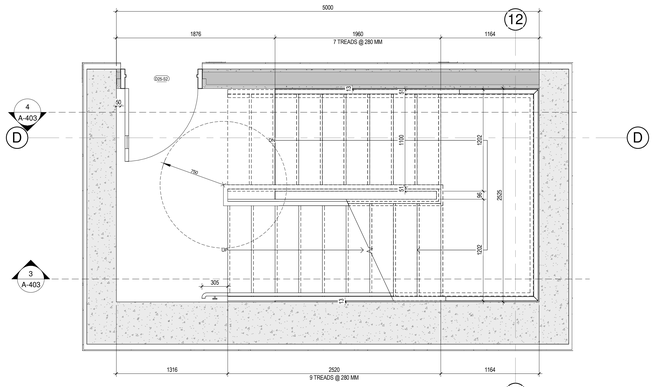

8 A-402 STAIR S2 - LEVEL 25
1 : 25

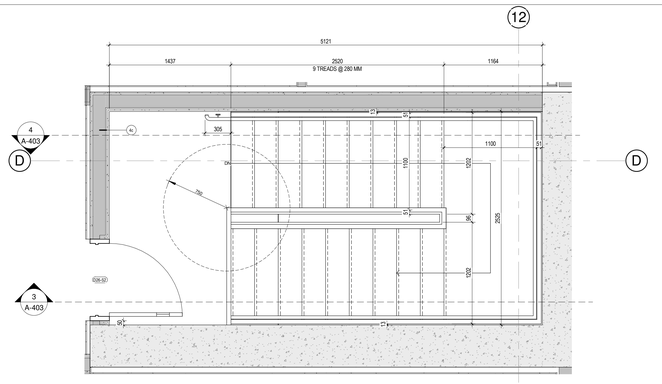

11 A-402 STAIR S2 - ROOF
1 : 25

GeigerHuot
architectes

424, rue Guy, bureau 104, Montréal, QC, H3J 1S6
tél. 514 - 935 - 3338 fax. 514 - 935 - 3375
info@geigerhuot.com

GENERAL NOTES:

Do not measure directly on the plans.

All dimensions and general conditions are to be verified before the beginning of work.

Never proceed with uncertainty.

This drawing must be read conjointly with the architectural specifications as well as the general notes.

GEIGER HUOT ARCHITECTES, ORDRE DES ARCHITECTES DU QUÉBEC, ASSOCIATION OF ARCHITECTS, ERIC HUOT, LICENCE 5227, Eric Huot

Stamp

MACH

GROUPE MACH
630 rue Saint Paul, Suite 600
Montréal, QC, H3C 1L9
Tel: 514-374-6224, Fax: 514-374-5561

Client

PROJECT NORTH

GEOGRAPHIC NORTH

REVISIONS		
#	DESCRIPTION	DATE
1	ISSUED FOR PERMIT	29 NOV 2024

2024.09.13	POUR COORDINATION	O.P.
2024.09.16	POUR COORDINATION	O.P.
2024.09.27	POUR COORDINATION	O.P.
2024.10.04	POUR COORDINATION	O.P.
2024.10.28	POUR COORDINATION	O.P.
2024.11.12	POUR COORDINATION	O.P.
2024.11.19	POUR COORDINATION	O.P.
2024.11.29	ISSUED FOR PERMIT	O.P.

Revision

LAURENCE INGÉNIERIE CIVILE

Civil Engineer

LDC

Structural Engineer

GROUPE cme SERVICES D'INGÉNIERIE

Mecanical/Electrical Engineer

siteform

Landscape Architect

GAUVREAU DESIGN

Interior Designer

110 O'CONNOR

O'CONNOR STREET
OTTAWA, ONTARIO

Sheet name :

STAIR PLANS - S2

scale :	1 : 25	dawn by :	E.H.
date :	date	approuved by :	E.H.
folder :	23-032	drawing :	A-402

2024-09-06 2:43:21 PM

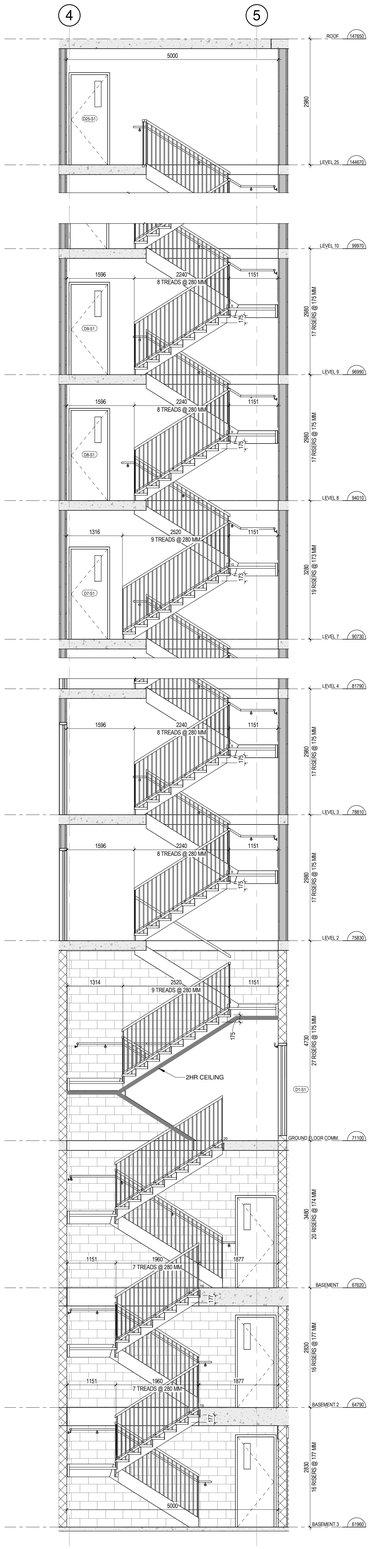

1 A-403 EXIT STAIR S1 SECTION A

1 : 50

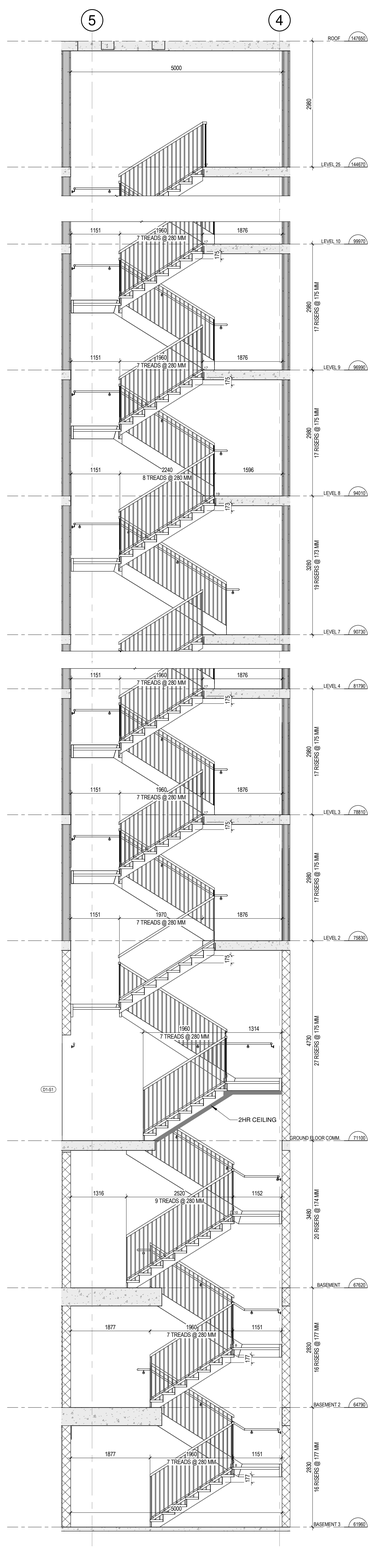

2 A-403 EXIT STAIR S1 SECTION B

1 : 50

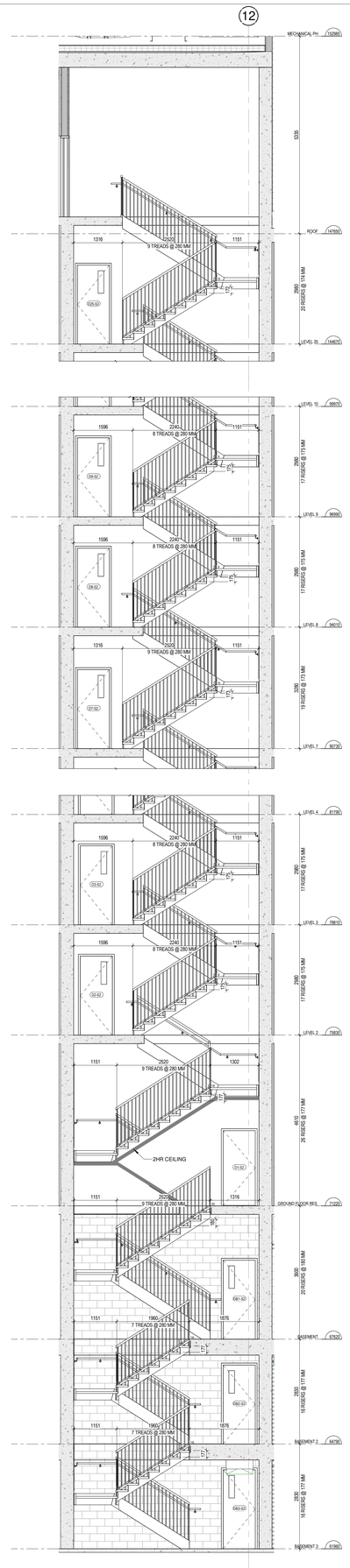

3 A-403 EXIT STAIR S2 SECTION A

1 : 50

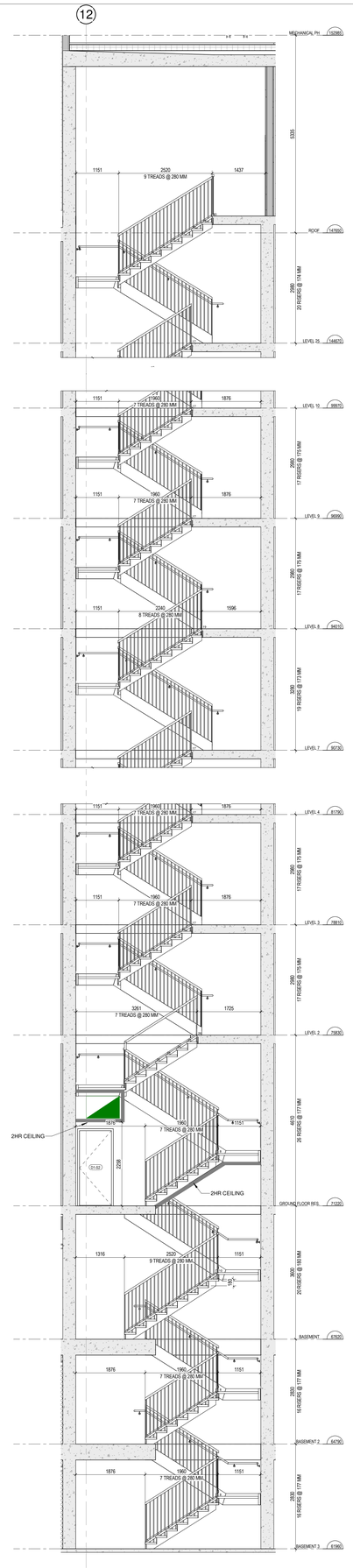

4 A-403 EXIT STAIR S2 SECTION B

1 : 50

GeigerHuot
architectes

424, rue Guy, bureau 104, Montréal, QC, H3J 1S6
tél. 514 . 935 . 3338 fax. 514 . 935 . 3375
info@geigerhuot.com

GENERAL NOTES:

Do not measure directly on the plans.

All dimensions and general conditions are to be verified before the begining of work.

Never proceed with uncertainty.

This drawing must be read conjointly with the architectural specifications as well as the general notes.

GEIGER HUOT ARCHITECTES, ARCHITECTS
ONTARIO ASSOCIATION of ARCHITECTS
ERIC HUOT
LICENCE
5217
Eric Huot

Stamp

MACH

GROUPE MACH
630 rue Saint Paul, Suite 600
Montréal, QC, H3C 1L9
Tel: 514-374-6224, Fax: 514-374-5561

Client

PROJECT NORTH
GEOGRAPHIC NORTH

REVISIONS		
#	DESCRIPTION	DATE
1	ISSUED FOR PERMIT	29 NOV 2024

2024.09.13	POUR COORDINATION	O.P.
2024.09.18	POUR COORDINATION	O.P.
2024.09.27	POUR COORDINATION	O.P.
2024.10.04	POUR COORDINATION	O.P.
2024.10.28	POUR COORDINATION	O.P.
2024.11.12	POUR COORDINATION	O.P.
2024.11.19	POUR COORDINATION	O.P.
2024.11.29	ISSUED FOR PERMIT	O.P.

Revision

Civil Engineer

Structural Engineer

Mecanical/Electrical Engineer

Landscape Architect

Interior Designer

110 O'CONNOR

O'CONNOR STREET
OTTAWA, ONTARIO

Sheet name :

STAIR SECTIONS

scale :	1 : 50	dawn by :	E.H.
date :	date	approved by :	E.H.
folder :	23-032	drawing :	A-403

12/13/2024 3:05:18 PM

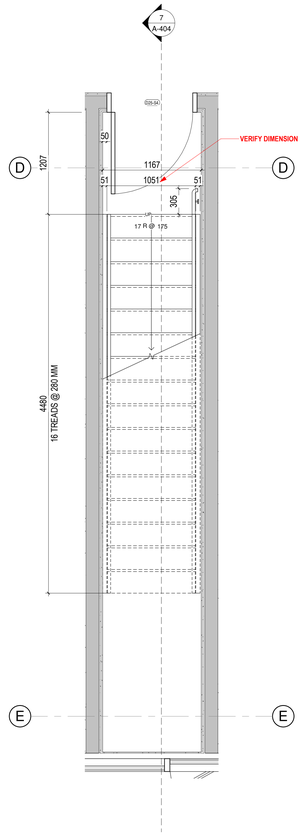

2 A-404 STAIR S4 - LEVEL 25
1 : 25

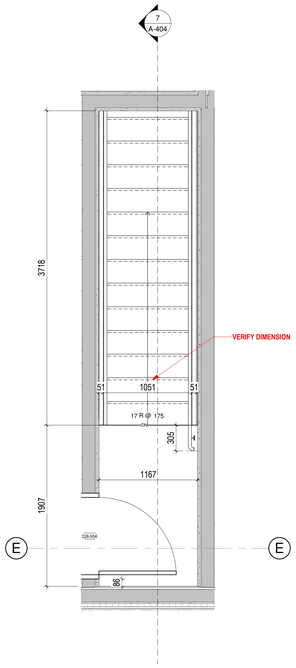

3 A-404 STAIR S4 - LEVEL 26
1 : 25

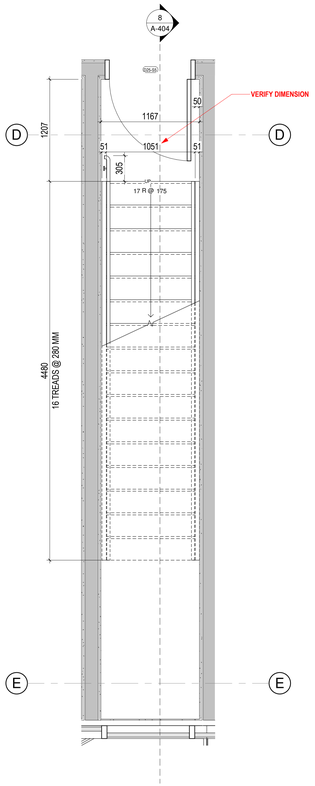

4 A-404 STAIR S5 - LEVEL 25
1 : 25

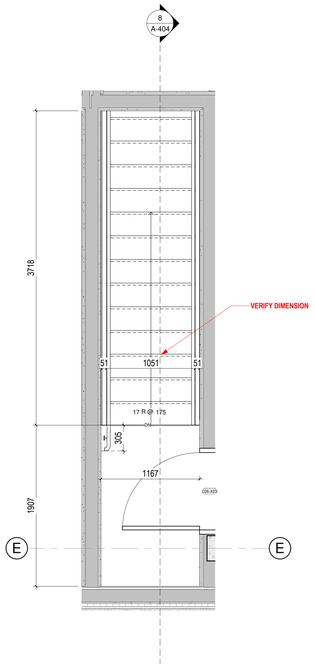

5 A-404 STAIR S5 - LEVEL 26
1 : 25

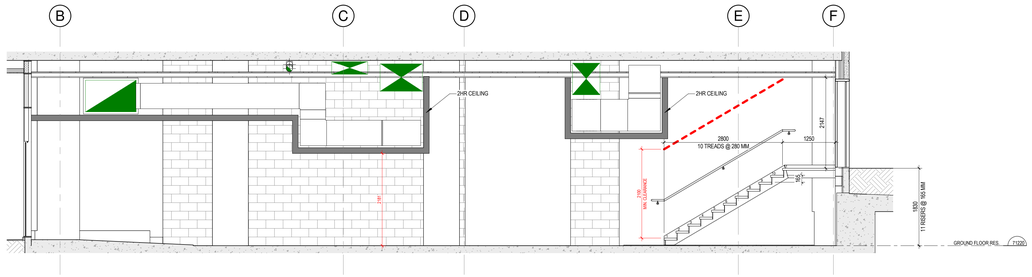

6 A-404 EXIT STAIR S3 SECTION
1 : 50

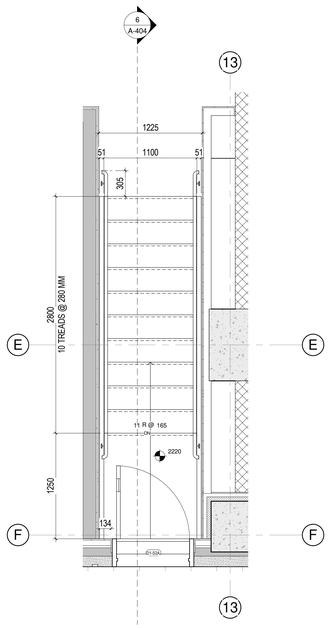

1 A-404 STAIR S3 - GROUND FLOOR
1 : 25

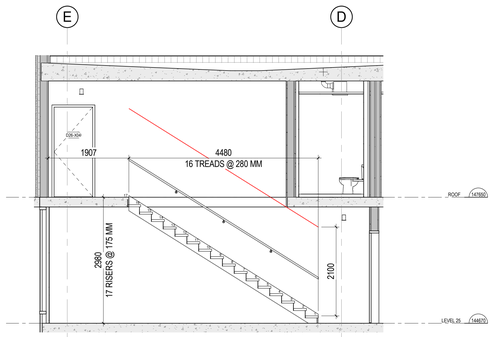

7 A-404 EXIT STAIR S4 SECTION
1 : 50

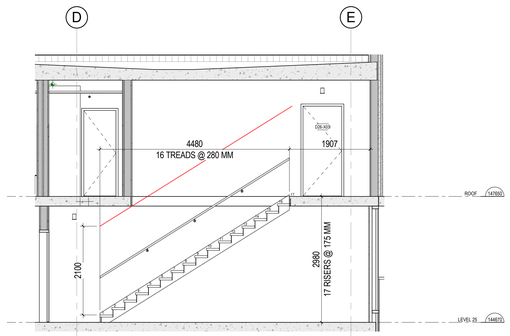

8 A-404 EXIT STAIR S5 SECTION
1 : 50

GeigerHuot
architectes

424, rue Guy, bureau 104, Montréal, QC, H3J 1S6
tél. 514 - 935 - 3338 fax. 514 - 935 - 3375
info@geigerhuot.com

GENERAL NOTES:

Do not measure directly on the plans.

All dimensions and general conditions are to be verified before the begining of work.

Never proceed with uncertainty.

This drawing must be read conjointly with the architectural specifications as well as the general notes.

GEIGER HUOT ARCHITECTES, ORDRE DES ARCHITECTES DU QUÉBEC, ERIC HUOT, LICENCE 5327, Eric Huot

Stamp

MACH

GROUPE MACH
630 rue Saint Paul, Suite 600
Montréal, QC, H3C 1L9
Tel: 514-374-6224, Fax: 514-374-5561

Client

PROJECT NORTH GEOGRAPHIC NORTH

REVISIONS

#	DESCRIPTION	DATE
1	ISSUED FOR PERMIT	29 NOV 2024

2024.09.13	POUR COORDINATION	O.P.
2024.09.18	POUR COORDINATION	O.P.
2024.09.27	POUR COORDINATION	O.P.
2024.10.04	POUR COORDINATION	O.P.
2024.10.28	POUR COORDINATION	O.P.
2024.11.12	POUR COORDINATION	O.P.
2024.11.19	POUR COORDINATION	O.P.
2024.11.29	ISSUED FOR PERMIT	O.P.

Revision

Civil Engineer

Structural Engineer

Mecanical/Electrical Engineer

Landscape Architect

Interior Designer

110 O'CONNOR

O'CONNOR STREET
OTTAWA, ONTARIO

Sheet name :

STAIR PLANS

scale :	As indicated	dawn by :	E.H.
date :	date	approved by :	E.H.
folder :	23-032	drawing :	A-404

12/13/2024 3:28:29 PM

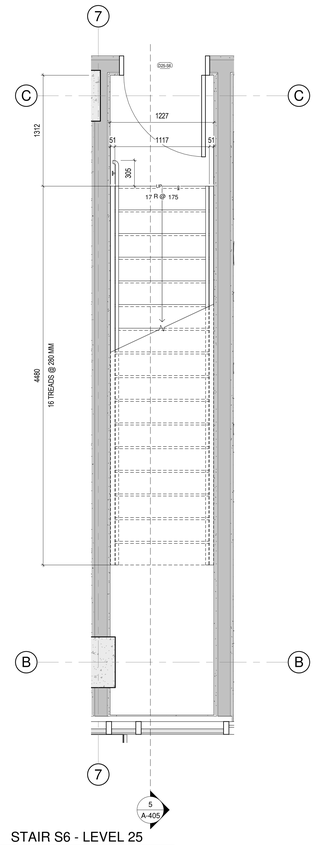

1 A-405 STAIR S6 - LEVEL 25
1 : 25

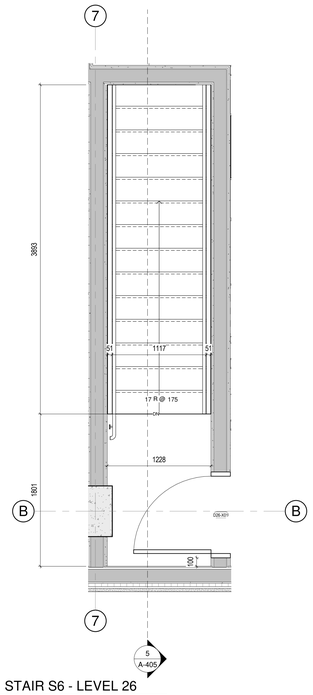

2 A-405 STAIR S6 - LEVEL 26
1 : 25

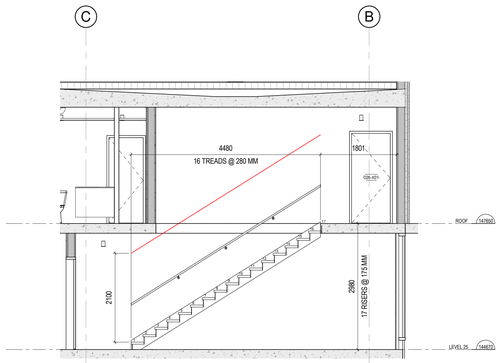

5 A-405 EXIT STAIR S6 SECTION
1 : 50

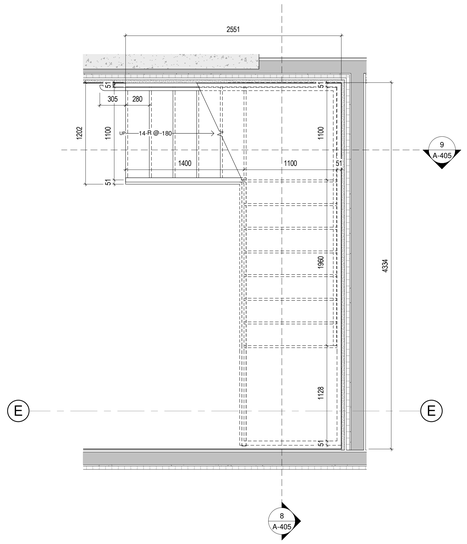

7 A-405 STAIR S8 - LEVEL 26
1 : 25

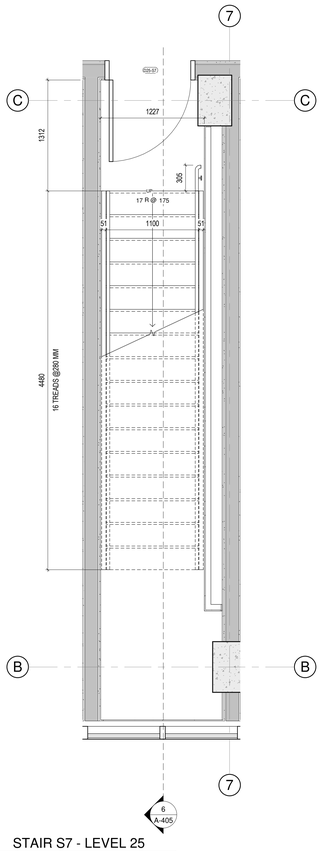

3 A-405 STAIR S7 - LEVEL 25
1 : 25

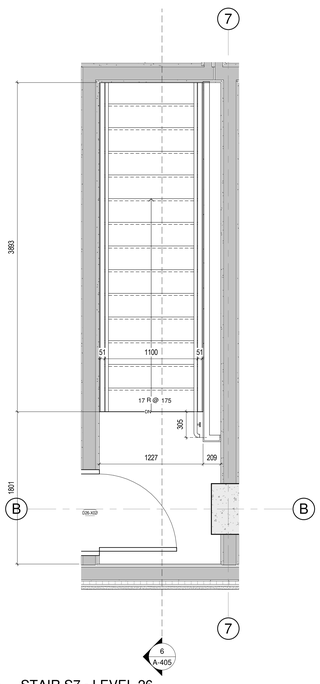

4 A-405 STAIR S7 - LEVEL 26
1 : 25

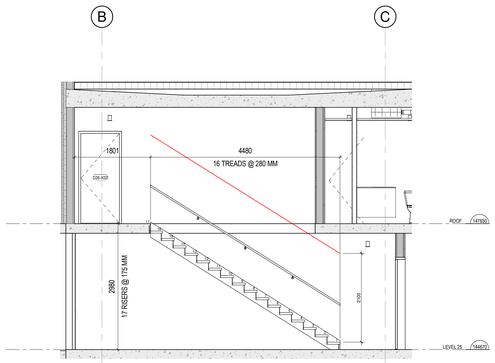

6 A-405 EXIT STAIR S7 SECTION
1 : 50

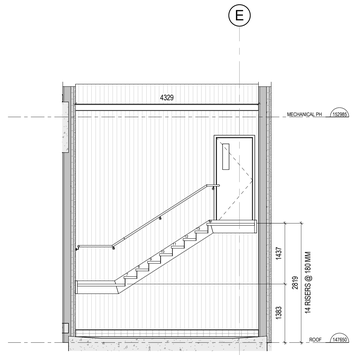

8 A-405 EXIT STAIR S8 SECTION
1 : 50

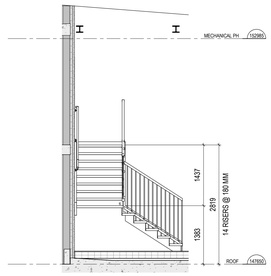

9 A-405 EXIT STAIR S8 SECTION 2
1 : 50

GeigerHuot
architectes
424, rue Guy, bureau 104, Montréal, QC, H3J 1S6
tél. 514 . 935 . 3338 fax. 514 . 935 . 3375
info@geigerhuot.com

GENERAL NOTES:

Do not measure directly on the plans.

All dimensions and general conditions are to be verified before the begining of work.

Never proceed with uncertainty.

This drawing must be read conjointly with the architectural specifications as well as the general notes.

GEIGER HUOT ARCHITECTES, ORDRE DES ARCHITECTES DU QUÉBEC, ERIC HUOT, LICENCE 5327, Eric Huot

Stamp

MACH

GROUPE MACH
630 rue Saint Paul, Suite 600
Montréal, QC, H3C 1L9
Tel: 514-374-6224, Fax: 514-374-5561

Client

PROJECT NORTH
GEOGRAPHIC NORTH

REVISIONS		
#	DESCRIPTION	DATE
1	ISSUED FOR PERMIT	29 NOV 2024

2024.09.13	POUR COORDINATION	O.P.
2024.09.16	POUR COORDINATION	O.P.
2024.09.27	POUR COORDINATION	O.P.
2024.10.04	POUR COORDINATION	O.P.
2024.10.28	POUR COORDINATION	O.P.
2024.11.12	POUR COORDINATION	O.P.
2024.11.19	POUR COORDINATION	O.P.
2024.11.29	ISSUED FOR PERMIT	O.P.

Revision

Civil Engineer

Structural Engineer

Mecanical/Electrical Engineer

Landscape Architect

Interior Designer

110 O'CONNOR

O'CONNOR STREET
OTTAWA, ONTARIO

Sheet name :

STAIR PLANS

scale :	As indicated	dawn by :	E.H.
date :	date	approved by :	E.H.
folder :	23-032	drawing :	A-405

Plot: 2024-11-29 2:00:12 PM

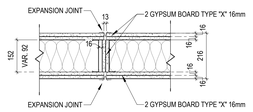

1 A-500 CONTROL JOINT IN A FIRE RATED ASSEMBLY
1 : 10

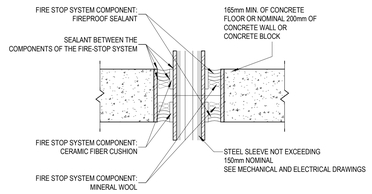

2 A-500 STEEL SLEEVE JUNCTION WITH FIRE-RATED ASSEMBLY
1 : 10

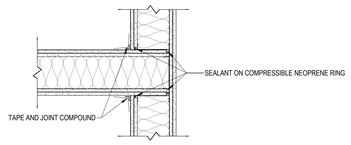

3 A-500 JUNCTION BETWEEN TWO ULC CLASSIFIED PARTITIONS
1 : 10

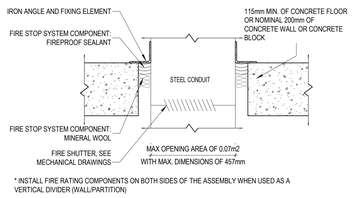

4 A-500 CONDUIT JUNCTION AT SLAB
1 : 10

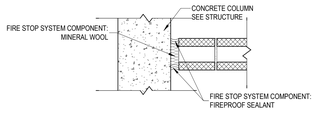

5 A-500 FIRE ASSEMBLY WITH BLOCK WALL
1 : 10

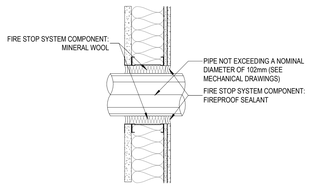

6 A-500 PIPE JUNCTION AND FIRE SEPARATION
1 : 10

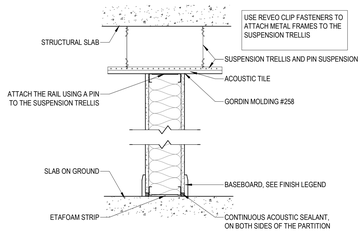

7 A-500 PARTITION TO CEILING ASSEMBLY
1 : 10

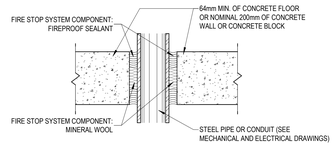

8 A-500 PIPE JUNCTION AND FIRE ASSEMBLY
1 : 10

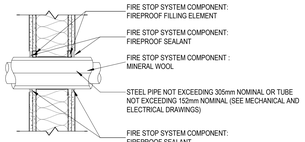

9 A-500 PIPE JUNCTION WITH FIRE SEPARATION
1 : 10

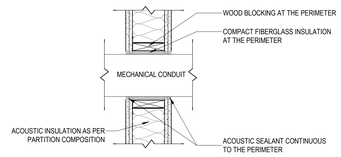

10 A-500 DUCT JUNCTION IN ACOUSTIC PARTITION
1 : 10

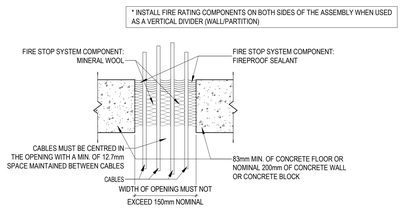

11 A-500 CABLE PASSAGE JUNCTION WITH FIRE-RESISTANT ASSEMBLY
1 : 10

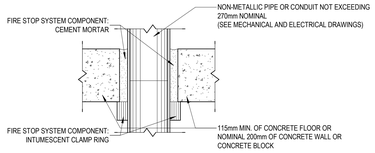

12 A-500 NON-METALLIC PIPE JUNCTION WITH FIRE-RESISTANT ASSEMBLY
1 : 10

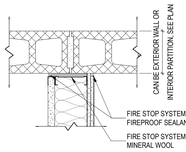

13 A-500 JUNCTION OF PARTITION AND BLOCK FIRE WALL
1 : 10

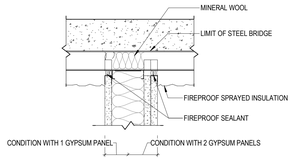

14 A-500 FIREPROOF SEALANT ABOVE PARTITIONS
1 : 10

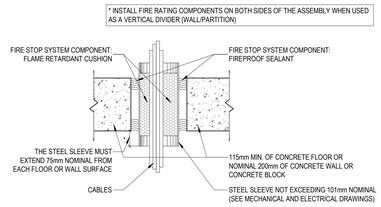

15 A-500 STEEL JUNCTION AND FIRE-RESISTANT ASSEMBLY
1 : 10

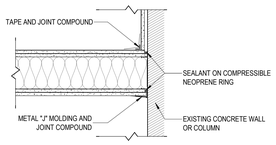

16 A-500 JUNCTION WITH CONCRETE WALL/COLUMN
1 : 10

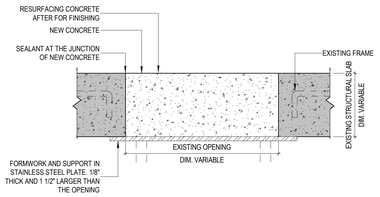

17 A-500 CUTTING AND SEALING OF UNUSED HOLES
1 : 10

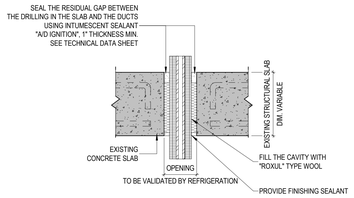

18 A-500 FIREPROOF SEALING OF REFRIGERATION HOLES
1 : 10

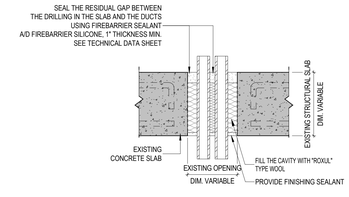

19 A-500 FIREPROOF SEALING OF HOLES WITH NON-INSULATED CONDUITS
1 : 10

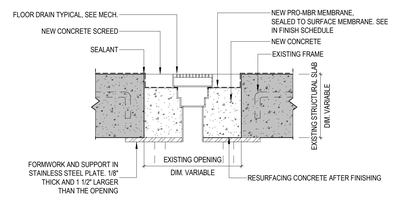

20 A-500 FLOOR DRAIN
1 : 10

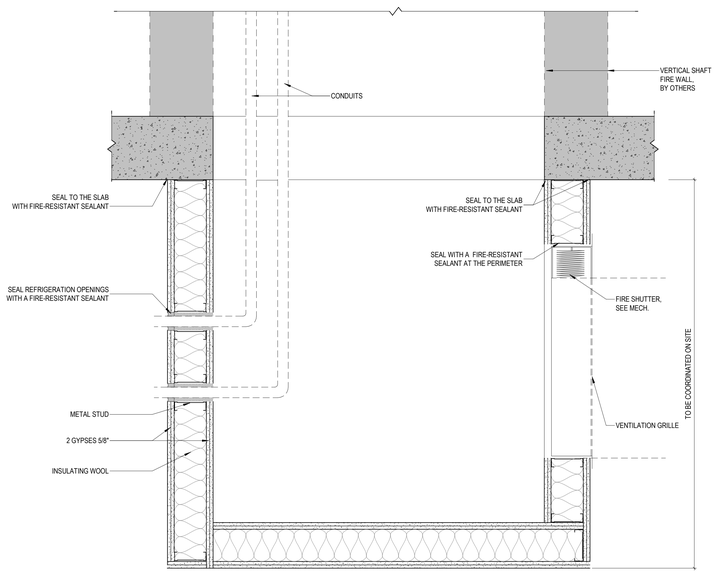

21 A-500 MECHANICAL SHAFT FIRE BOX TYP.
1 : 10

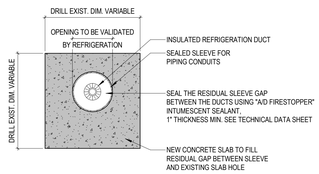

22 A-500 VIEW-PLAN-OBTURATION AND SEALING REFRIGERATION DRILLING
1 : 10

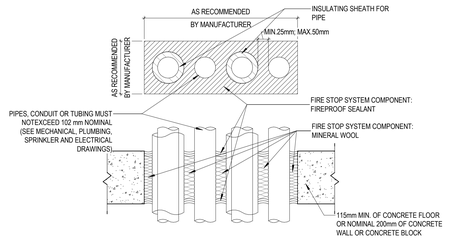

23 A-500 GREEN FIRE-BREAKING ASSEMBLY. HORIZ. CROSSED BY PIPES
1 : 10

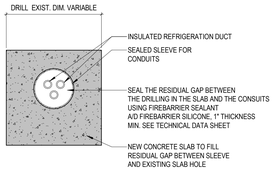

24 A-500 FIREPROOF SEALING PLAN VIEW WITH UNINSULATED DUCTS
1 : 10

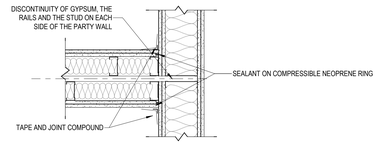

26 A-500 JUNCTION BETWEEN UNIT AND CORRIDOR PARTITION WALL (1)
1 : 10

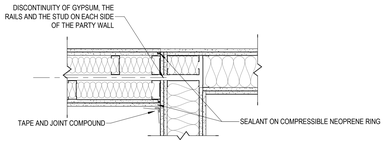

27 A-500 JUNCTION BETWEEN UNIT AND CORRIDOR PARTITION WALL (2)
1 : 10

GeigerHuot
architectes
424, rue Guy, bureau 104, Montreal, QC, H3J 1S6
tel. 514 : 935 : 3338 fax. 514 : 935 : 3375
info@geigerhuot.com

GENERAL NOTES:

Do not measure directly on the plans.

All dimensions and general conditions are to be verified before the begining of work.

Never proceed with uncertainty.

This drawing must be read conjointly with the architectural specifications as well as the general notes.

GEIGER HUOT ARCHITECTES, ORDRE DES ARCHITECTES DU QUÉBEC, ERIC HUOT, LICENCE 5327, Eric Huot

Stamp

MACH

GROUPE MACH
630 rue Saint Paul, Suite 600
Montreal, QC, H3C 1L9
Tel: 514-374-6224, Fax: 514-374-5561

Client

PROJECT NORTH
GEOGRAPHIC NORTH

REVISIONS		
#	DESCRIPTION	DATE
1	ISSUED FOR PERMIT	29 NOV 2024

2024.09.13	POUR COORDINATION	O.P.
2024.09.18	POUR COORDINATION	O.P.
2024.09.27	POUR COORDINATION	O.P.
2024.10.04	POUR COORDINATION	O.P.
2024.10.28	POUR COORDINATION	O.P.
2024.11.12	POUR COORDINATION	O.P.
2024.11.19	POUR COORDINATION	O.P.
2024.11.29	ISSUED FOR PERMIT	O.P.

Revision

Civil Engineer

Structural Engineer

Mecanical/Electrical Engineer

Landscape Architect

Interior Designer

110 O'CONNOR

O'CONNOR STREET
OTTAWA, ONTARIO

Sheet name :

DETAILS - FIRE RESISTANCE

scale :	1 : 10	dawn by :	E.H.
date :	date	approved by :	E.H.
folder :	23-032	drawing :	A-500

13/12/2024 2:09:36 PM

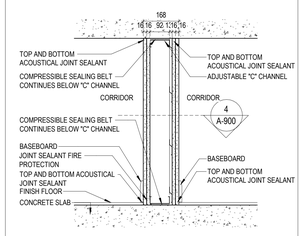

INTERIOR WALL
PARTITION -CORRIDOR
DRF 2.0HR
ITS 45

1 A-501 TYP. SECTION WALL 4
1 : 10

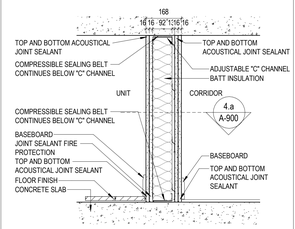

INTERIOR WALL
PARTITION -CORRIDOR
DRF 2.0HR
ITS 55

2 A-501 TYP. SECTION WALL 4.a
1 : 10

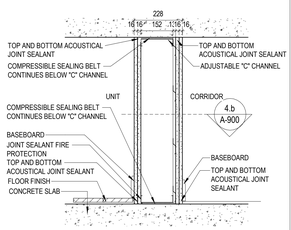

INTERIOR WALL
PARTITION -CORRIDOR
DRF 2.0HR
ITS 49

3 A-501 TYP. SECTION WALL 4.b
1 : 10

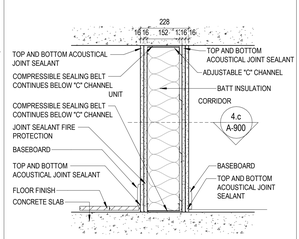

INTERIOR WALL
PARTITION -CORRIDOR
DRF 2.0HR
ITS 59

4 A-501 TYP. SECTION WALL 4.c
1 : 10

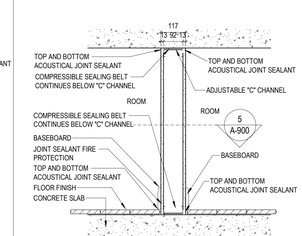

INTERIOR WALL
PARTITION -UNIT
DRF 45min
ITS 38

5 A-501 TYP. SECTION WALL 5
1 : 10

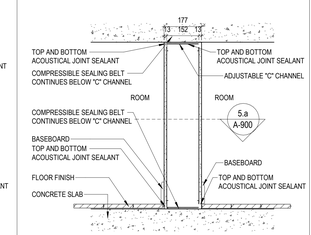

INTERIOR WALL
PARTITION -UNIT
DRF 45min
ITS 41

6 A-501 TYP. SECTION WALL 5.a
1 : 10

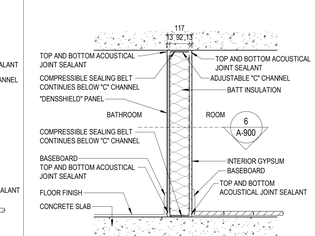

INTERIOR WALL
PARTITION -UNIT
DRF 45min
ITS 48

7 A-501 TYP. SECTION WALL 6
1 : 10

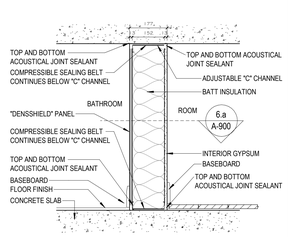

INTERIOR WALL
PARTITION -UNIT
DRF 45min
ITS 51

8 A-501 TYP. SECTION WALL 6.a
1 : 10

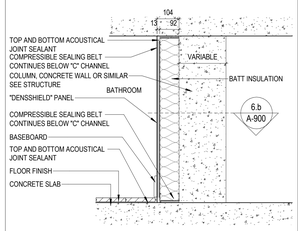

INTERIOR CHASE WALL
ITS 46

9 A-501 TYP. SECTION WALL 6.b
1 : 10

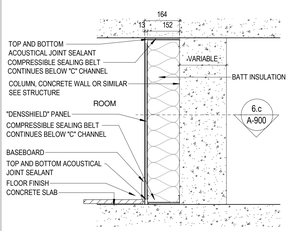

INTERIOR CHASE WALL
ITS 49

10 A-501 TYP. SECTION WALL 6.c
1 : 10

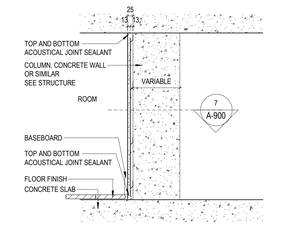

INTERIOR CHASE WALL

11 A-501 TYP. SECTION WALL 7
1 : 10

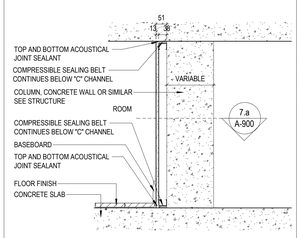

INTERIOR CHASE WALL

12 A-501 TYP. SECTION WALL 7.a
1 : 10

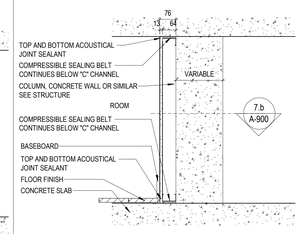

INTERIOR CHASE WALL

13 A-501 TYP. SECTION WALL 7.b
1 : 10

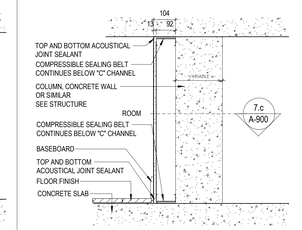

INTERIOR CHASE WALL

14 A-501 TYP. SECTION WALL 7.c
1 : 10

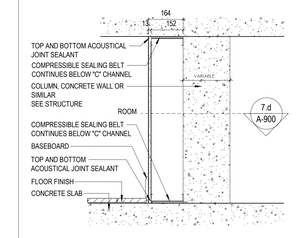

INTERIOR CHASE WALL

15 A-501 TYP. SECTION WALL 7.d
1 : 10

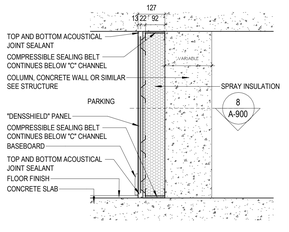

INTERIOR CHASE WALL

16 A-501 TYP. SECTION WALL 8
1 : 10

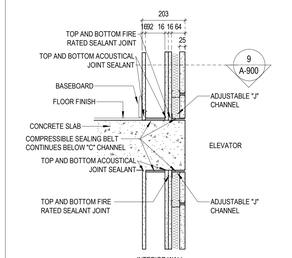

INTERIOR WALL
PARTITION -ELEVATOR
DRF 2.0HR
ITS 55

17 A-501 TYP. SECTION WALL 9
1 : 10

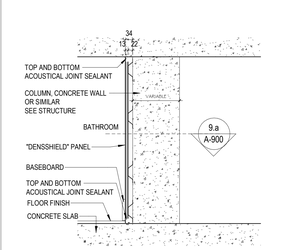

INTERIOR CHASE WALL

18 A-501 TYP. SECTION WALL 9.a
1 : 10

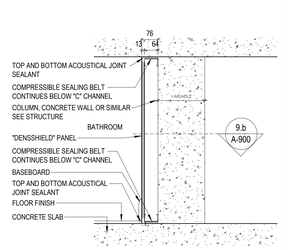

INTERIOR CHASE WALL

19 A-501 TYP. SECTION WALL 9.b
1 : 10

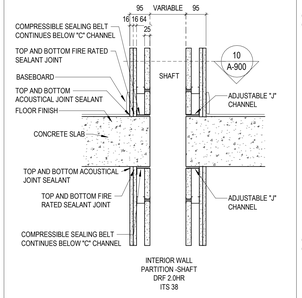

INTERIOR WALL
PARTITION -SHAFT
DRF 2.0HR
ITS 38

20 A-501 TYP. SECTION WALL 10
1 : 10

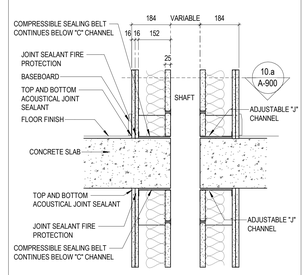

INTERIOR WALL
PARTITION -SHAFT 2.0 HR

21 A-501 TYP. SECTION WALL 10.a
1 : 10

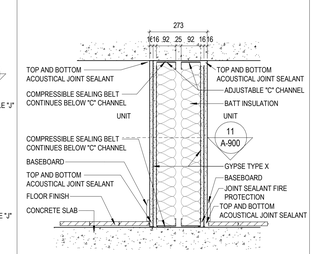

INTERIOR WALL
PARTY WALL BETWEEN UNITS
DRF 2.0HR
ITS 65

22 A-501 TYP. SECTION WALL 11
1 : 10

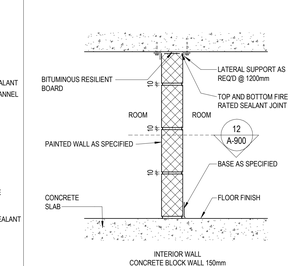

INTERIOR WALL
CONCRETE BLOCK WALL 150mm
DRF 1.5HR
ITS 49

23 A-501 TYP. SECTION WALL 12
1 : 10

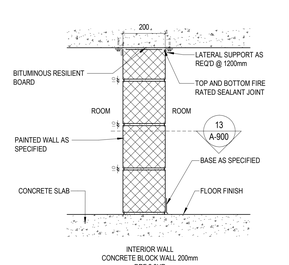

INTERIOR WALL
CONCRETE BLOCK WALL 200mm
DRF 2.0HR
ITS 50

24 A-501 TYP. SECTION WALL 13
1 : 10

NOTES:
1- DO NOT INSTALL BOXES BACK TO BACK IN THE SAME METAL STUD SPACE
2- THE GYPSUM BOARD OF THE PARTITION MUST FITS THE CONTOUR OF THE ELECTRICAL BOX; ALL GAPS LARGER THAN 1.6mm MUST BE SEALED WITH CAULKING

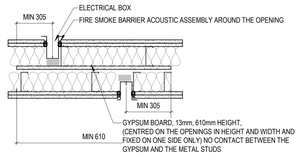

25 A-501 DETAIL OF ELECTRICAL BOX IN PARTY WALL
1 : 10

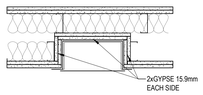

26 A-501 DETAIL OF ELECTRICAL PANEL IN PARTY WALL
1 : 10

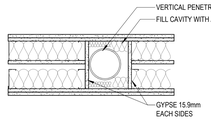

27 A-501 DETAIL OF VERTICAL PENETRATION INTO PARTY WALL
1 : 10

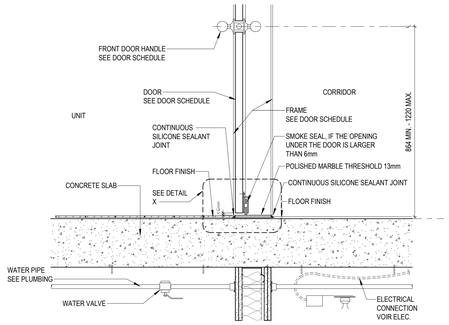

28 A-501 DOOR THRESHOLD DETAIL
1 : 10

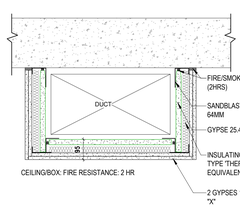

29 A-501 FIRE RESISTANT DUCT PARTITION
1 : 10

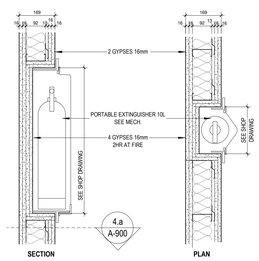

30 A-501 PORTABLE EXTINGUISHER NICHE
1 : 10

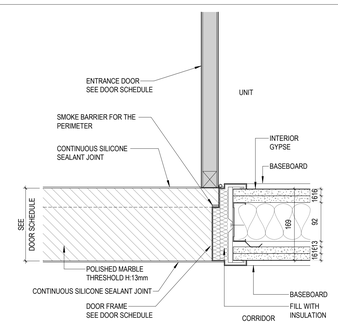

31 A-501 DOOR FRAME DETAIL
1 : 5

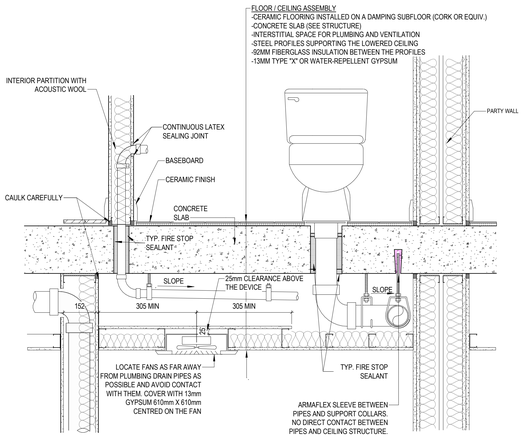

32 A-501 FLOOR / CEILING ASSEMBLY
1 : 10

GeigerHuot
architectes
424, rue Guy, bureau 104, Montréal, QC, H3J 1S6
tél. 514 - 935 - 3338 fax. 514 - 935 - 3375
info@geigerhuot.com

GENERAL NOTES:

Do not measure directly on the plans.

All dimensions and general conditions are to be verified before the beginning of work.

Never proceed with uncertainty.

This drawing must be read conjointly with the architectural specifications as well as the general notes.

GEIGER HUOT ARCHITECTES, ORDRE DES ARCHITECTES DU QUÉBEC, ERIC HUOT, LICENCE 5327

Stamp

MACH

GROUPE MACH
630 rue Saint Paul, Suite 600
Montréal, QC, H3C 1L9
Tel: 514-374-6224, Fax: 514-374-5561

Client

PROJECT NORTH — GEOGRAPHIC NORTH

REVISIONS

#	DESCRIPTION	DATE
1	ISSUED FOR PERMIT	29 NOV 2024

2024.09.13	POUR COORDINATION	O.P.
2024.09.16	POUR COORDINATION	O.P.
2024.09.27	POUR COORDINATION	O.P.
2024.10.04	POUR COORDINATION	O.P.
2024.10.28	POUR COORDINATION	O.P.
2024.11.12	POUR COORDINATION	O.P.
2024.11.19	POUR COORDINATION	O.P.
2024.11.29	ISSUED FOR PERMIT	O.P.

Revision

Civil Engineer

Structural Engineer

Mecanical/Electrical Engineer

Landscape Architect

Interior Designer

110 O'CONNOR

O'CONNOR STREET
OTTAWA, ONTARIO

Sheet name :

DETAILS - TYPICAL WALL AND FLOOR COMPOSITIONS

scale :	As indicated	dawn by :	E.H.
date :	date	approved by :	E.H.
folder :	23-032	drawing :	A-501

12/12/2024 2:02:49 PM

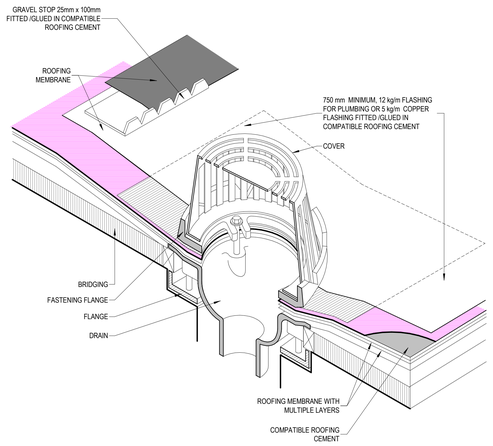

1 A-502 ROOF DRAIN
1 : 5

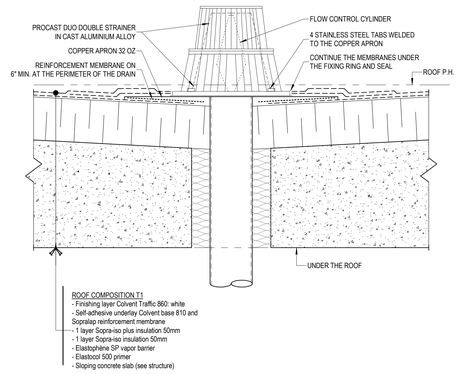

2 A-502 CONTROLLED FLOW ROOF DRAIN
1 : 5

MECHANICAL EQUIPMENT WIDTH	HEIGHT
UPTO 600 mm	600 mm - 2' - 0"
600 mm TO 1200 mm	900 mm - 3' - 0"
1200 mm AND WIDER	1200 mm - 4' - 0"

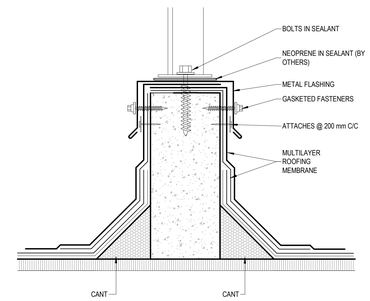

3 A-502 BORDER FOR MECH. EQUIPMENT DETAIL
1 : 5

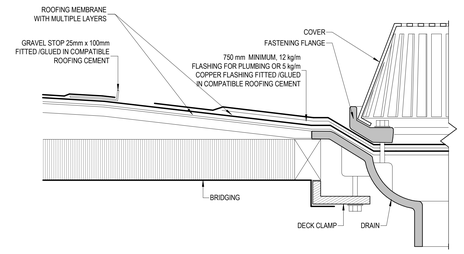

4 A-502 CONTROLLED FLOW ROOF DRAIN DETAIL
1 : 5

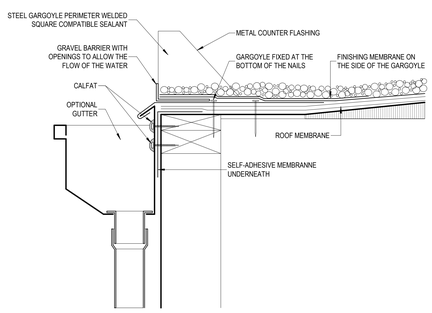

5 A-502 GARGOYLE PERIMETER DETAIL
1 : 5

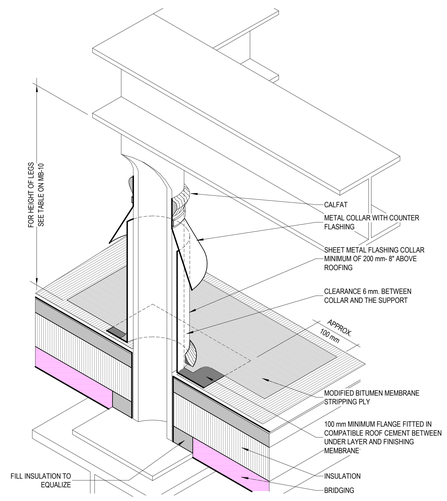

6 A-502 STANDS FOR EQUIPMENT DETAIL
1 : 5

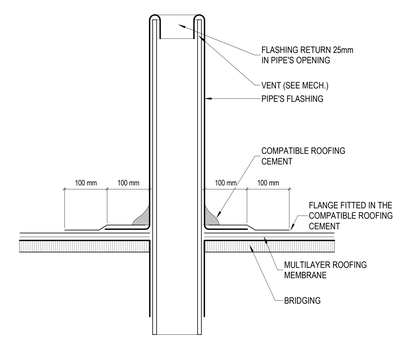

7 A-502 PLUMBING VENT DETAIL
1 : 5

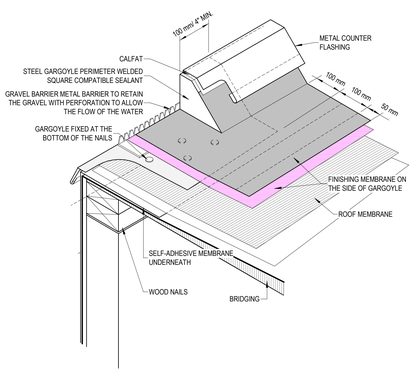

8 A-502 GARGOYLE PERIMETER
1 : 5

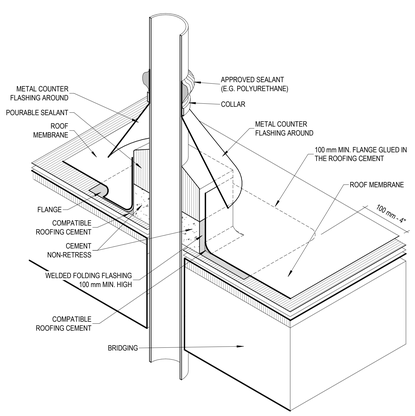

9 A-502 MECHANICAL PENETRATION
1 : 5

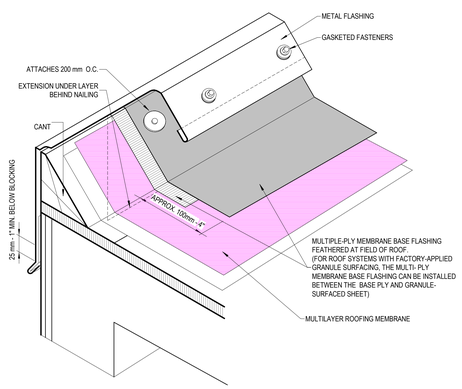

10 A-502 RAISED PERIMETER
1 : 5

MECHANICAL EQUIPEMENT WIDTH	HEIGHT
UP TO 600 mm	600 mm - 2'- 0"
600 mm TO 1200 mm	900 mm - 3'- 0"
1200 mm AND WIDER	1200 mm - 4'- 0"

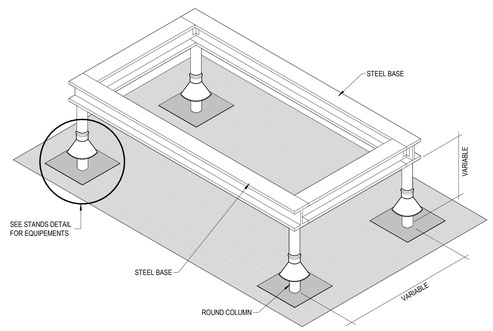

11 A-502 STANDS FOR EQUIPMENT
1 : 5

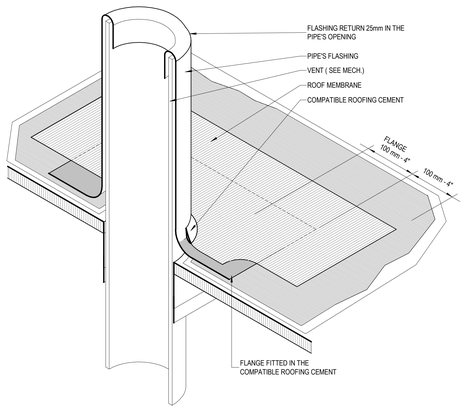

12 A-502 PLUMBING VENT
1 : 5

GeigerHuot
architectes
424, rue Guy, bureau 104, Montreal, QC, H3J 1S6
tel. 514 - 935 - 3338 fax. 514 - 935 - 3375
info@geigerhuot.com

GENERAL NOTES:

Do not measure directly on the plans.

All dimensions and general conditions are to be verified before the begining of work.

Never proceed with uncertainty.

This drawing must be read conjointly with the architectural specifications as well as the general notes.

GEIGER HUOT ARCHITECTES, ORDRE DES ARCHITECTES DU QUÉBEC, ERIC HUOT LICENCE 5217, Eric Huot

Stamp

MACH

GROUPE MACH
630 rue Saint Paul, Suite 600
Montreal, QC, H3C 1L9
Tel: 514-374-6224, Fax: 514-374-5561

Client

PROJECT NORTH GEOGRAPHIC NORTH

REVISIONS		
#	DESCRIPTION	DATE
1	ISSUED FOR PERMIT	29 NOV 2024

2024.09.13	POUR COORDINATION	O.P.
2024.09.18	POUR COORDINATION	O.P.
2024.09.27	POUR COORDINATION	O.P.
2024.10.04	POUR COORDINATION	O.P.
2024.10.26	POUR COORDINATION	O.P.
2024.11.12	POUR COORDINATION	O.P.
2024.11.19	POUR COORDINATION	O.P.
2024.11.29	ISSUED FOR PERMIT	O.P.

Revision

Civil Engineer

Structural Engineer

Mecanical/Electrical Engineer

Landscape Architect

Interior Designer

110 O'CONNOR

O'CONNOR STREET
OTTAWA, ONTARIO

Sheet name :

DETAILS - TYPICAL ROOF DETAILS

scale :	1 : 5	dawn by :	E.H.
date :	date	approved by :	E.H.
folder :	23-032	drawing :	A-502

12/13/2024 3:36:46 PM

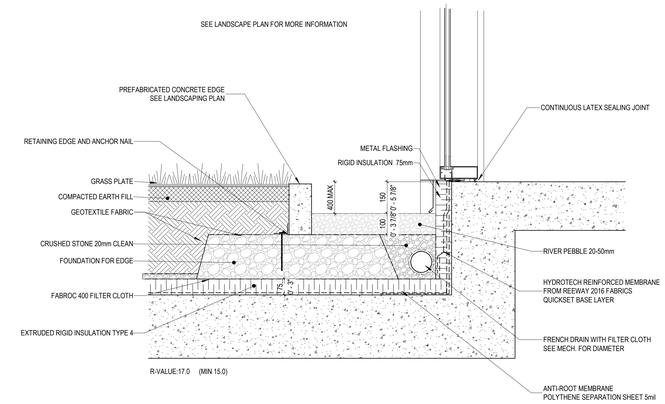

1 A-503 CLEANLINESS STRIP DETAIL (ON SLAB)

1 : 10

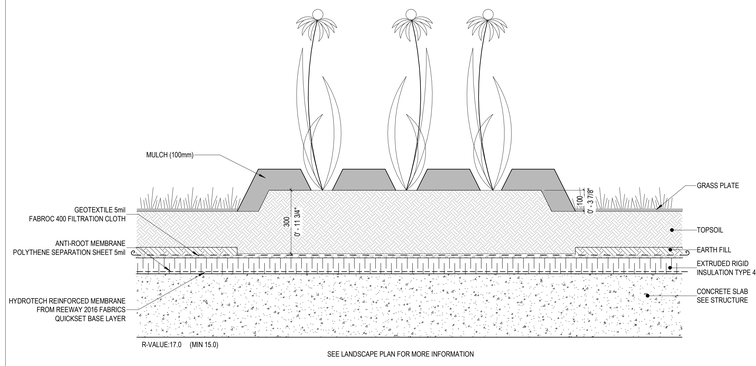

5 A-503 DETAILED PLANTING OF PERENNIAL ON SLAB

1 : 10

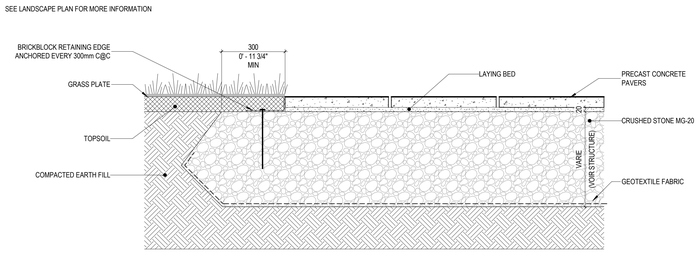

2 A-503 DETAIL OF PREFABRICATED CONCRETE PAVERS

1 : 10

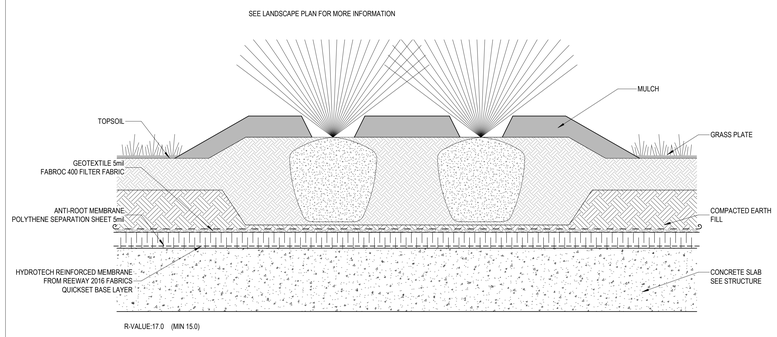

6 A-503 DETAIL OF PLANTING SHRUBS ON SLAB

1 : 10

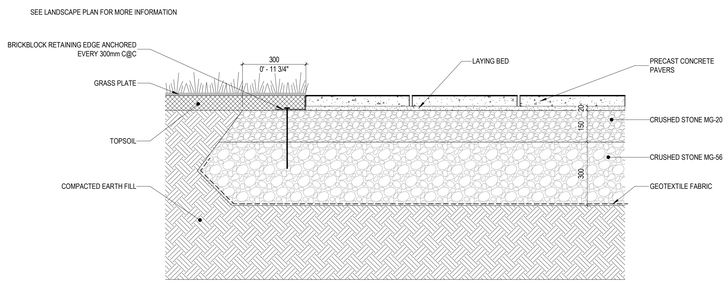

3 A-503 DETAIL OF PREFABRICATED CONCRETE PAVERS (HEAVY TRAFFIC)

1 : 10

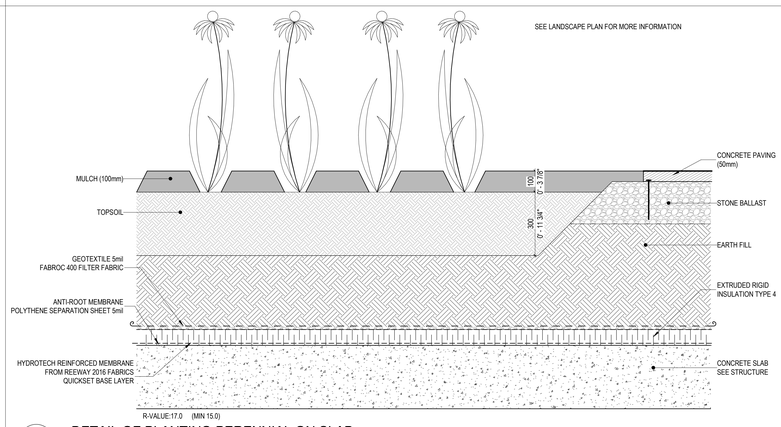

7 A-503 DETAIL OF PLANTING PERENNIAL ON SLAB

1 : 10

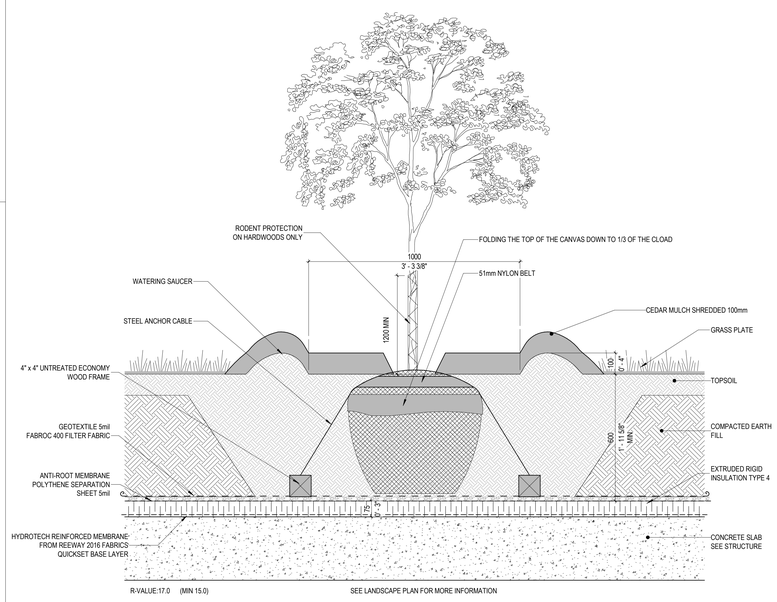

10 A-503 TREE PLANTING DETAIL

1 : 10

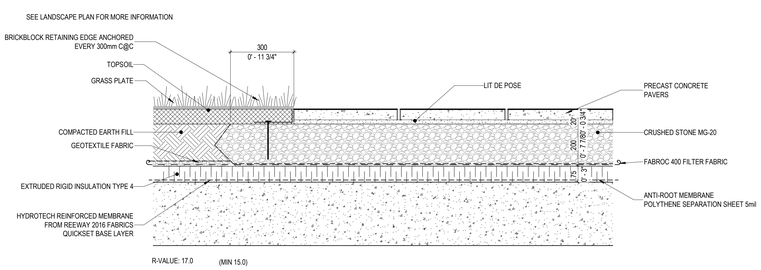

4 A-503 DETAIL OF PREFABRICATED CONCRETE PAVERS ON SLAB

1 : 10

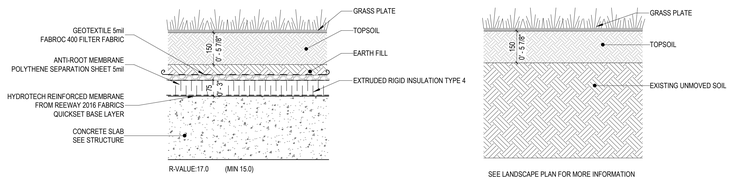

8 A-503 DETAIL OF TURF ON SLAB

1 : 10

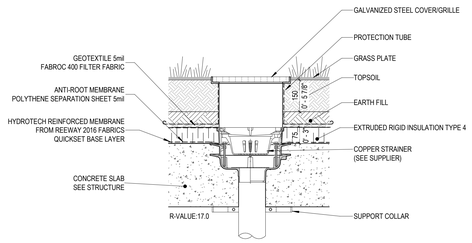

11 A-503 SURFACE DRAIN DETAIL

1 : 10

GeignerHuot
architectes

424, rue Guy, bureau 104, Montreal, QC, H3J 1S6
tel. 514 - 935 - 3338 fax. 514 - 935 - 3375
info@geignerhuot.com

GENERAL NOTES:

Do not measure directly on the plans.

All dimensions and general conditions are to be verified before the begining of work.

Never proceed with uncertainty.

This drawing must be read conjointly with the architectural specifications as well as the general notes.

GEIGER HUOT ARCHITECTES, ARCHITECTS, ONTARIO ASSOCIATION OF ARCHITECTS, ERIC HUOT, LICENCE 5327, Eric Huot

Stamp

MACH

GROUPE MACH
630 rue Saint Paul, Suite 600
Montreal, QC, H3C 1L9
Tel: 514-374-6224, Fax: 514-374-5561

Client

PROJECT NORTH — GEOGRAPHIC NORTH

REVISIONS

#	DESCRIPTION	DATE
1	ISSUED FOR PERMIT	29 NOV 2024

2024.09.13	POUR COORDINATION	O.P.
2024.09.18	POUR COORDINATION	O.P.
2024.09.27	POUR COORDINATION	O.P.
2024.10.04	POUR COORDINATION	O.P.
2024.10.28	POUR COORDINATION	O.P.
2024.11.12	POUR COORDINATION	O.P.
2024.11.19	POUR COORDINATION	O.P.
2024.11.29	ISSUED FOR PERMIT	O.P.

Revision

Civil Engineer

Structural Engineer

GROUPE cme SERVICES D'INGÉNIERIE

Mecanical/Electrical Engineer

siteform

Landscape Architect

GAUVREAU DESIGN

Interior Designer

110 O'CONNOR

O'CONNOR STREET
OTTAWA, ONTARIO

Sheet name :

DETAILS - TYPICAL LANDSCAPE COMPOSITIONS

scale :	1 : 10	dawn by :	E.H.
date :	date :	approuved by :	E.H.
folder :	23-032	drawing :	A-503

12/12/2024 2:05:06 PM

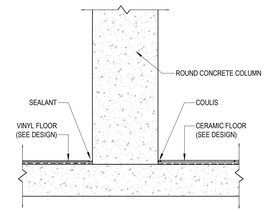

1 A-504 JUNCTION ROUND COLUMN / FLOOR
1 : 10

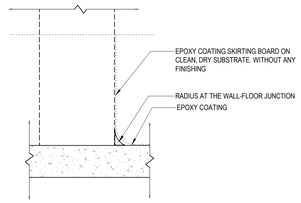

2 A-504 JUNCTION FLOOR / COLUMN AND FLOOR / EPOXY WALL
1 : 10

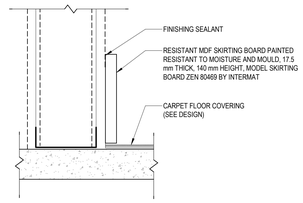

3 A-504 TYPICAL BASE AND WALL / CARPET DETAIL
1 : 10

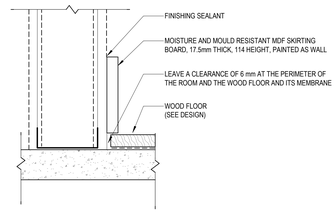

4 A-504 TYPICAL BASE AND WALL / WOOD FLOOR DETAIL
1 : 10

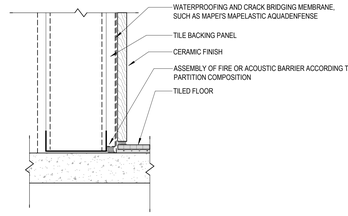

5 A-504 TYPICAL BASE WALL / CERAMIC FLOOR DETAIL
1 : 10

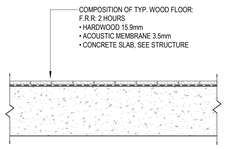

6 A-504 TYPICAL WOOD FLOOR COMPOSITION
1 : 10

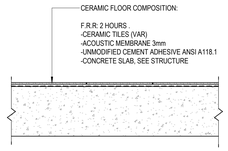

7 A-504 TYPICAL CERAMIC FLOOR COMPOSITION
1 : 10

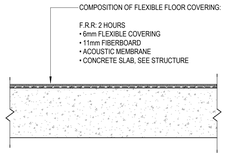

8 A-504 TYPICAL VINYL FLOOR COMPOSITION
1 : 10

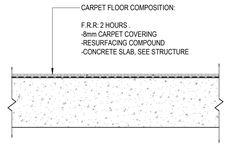

9 A-504 TYPICAL CARPETED FLOOR COMPOSITION
1 : 10

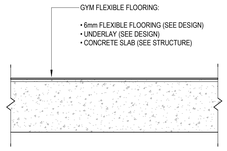

FIRE RESISTANCE : 2.0 HR

10 A-504 GYM FLOOR COMPOSITION
1 : 10

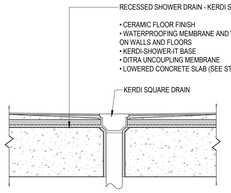

11 A-504 RECESSED SHOWER DRAIN DETAIL
1 : 10

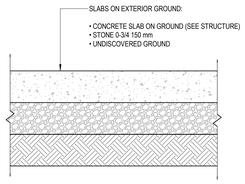

12 A-504 SLAB ON GRADE COMPOSITION
1 : 10

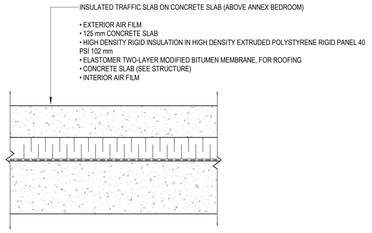

13 A-504 INSULATED CIRCULATION SLAB ON STRUCTURAL SLAB COMPOSITION
1 : 10

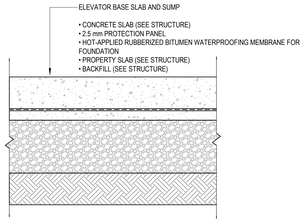

14 A-504 ELEVATOR SLAB AND SUMP
1 : 10

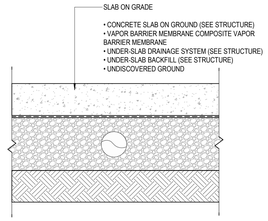

15 A-504 SLAB ON GRADE AND DRAINAGE
1 : 10

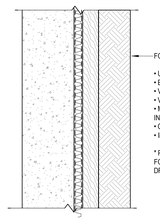

18 A-504 FOUNDATION WALL - BERLIN WALL WATERPROOFING
1 : 10

GeigerHuot
architectes

424, rue Guy, bureau 104, Montreal, QC, H3J 1S6
tel. 514 - 935 - 3338 fax. 514 - 935 - 3375
info@geigerhuot.com

GENERAL NOTES:

Do not measure directly on the plans.

All dimensions and general conditions are to be verified before the beginning of work.

Never proceed with uncertainty.

This drawing must be read conjointly with the architectural specifications as well as the general notes.

GEIGER HUOT ARCHITECTES, OAQ ORDRE DES ARCHITECTES, ERIC HUOT LICENCE 5217, Eric Huot

Stamp

MACH

GROUPE MACH
630 rue Saint Paul, Suite 600
Montréal, QC, H3C 1L9
Tel: 514-374-6224, Fax: 514-374-5561

Client

PROJECT NORTH
GEOGRAPHIC NORTH

REVISIONS		
#	DESCRIPTION	DATE
1	ISSUED FOR PERMIT	29 NOV 2024

2024.09.13	POUR COORDINATION	O.P.
2024.09.18	POUR COORDINATION	O.P.
2024.09.27	POUR COORDINATION	O.P.
2024.10.04	POUR COORDINATION	O.P.
2024.10.28	POUR COORDINATION	O.P.
2024.11.12	POUR COORDINATION	O.P.
2024.11.19	POUR COORDINATION	O.P.
2024.11.29	ISSUED FOR PERMIT	O.P.

Revision

Civil Engineer

Structural Engineer

GROUPE cme SERVICES D'INGÉNIERIE

Mecanical/Electrical Engineer

siteform

Landscape Architect

GAUVREAU DESIGN

Interior Designer

110 O'CONNOR

O'CONNOR STREET
OTTAWA, ONTARIO

Sheet name :

DETAILS - FLOORS, PLINTHES AND FOUNDATIONS

scale :	1 : 10	dawn by :	E.H.
date :	date :	approuved by :	E.H.
folder :	23-032	drawing :	A-504

2024-12-03 2:30:23 PM

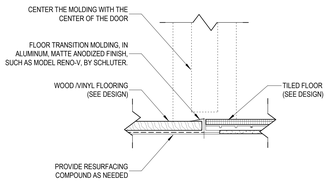

1 A-505 BATHROOM DOOR SILL DETAIL
1 : 5

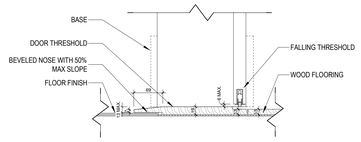

2 A-505 UNIT ENTRANCE DOOR SILL DETAIL
1 : 5

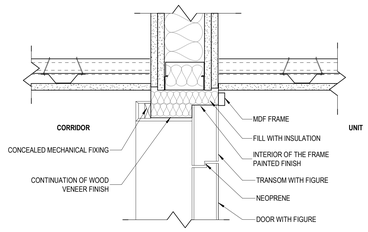

3 A-505 DETAIL TYP. SECTION TRANSOM WINDOW UNIT ENTRANCE
1 : 5

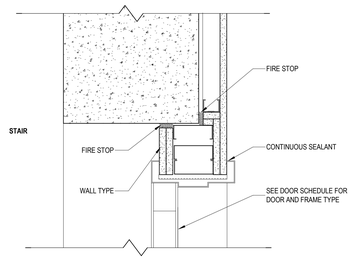

4 A-505 EXIT DOOR FRAME HEAD
1 : 5

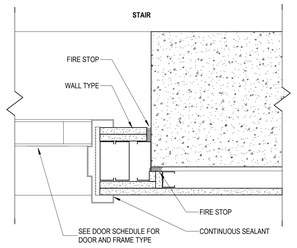

5 A-505 EXIT DOOR FRAME JAMB
1 : 5

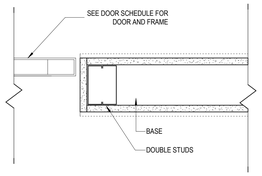

6 A-505 FRAME-JAMBE AND HEAD (UNIT INTERIOR IN GYPSUM 1)
1 : 5

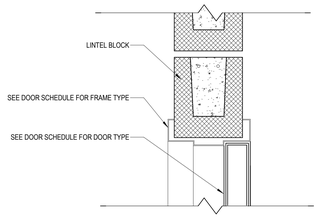

7 A-505 FRAME-HEAD (CONCRETE BLOCK 1)
1 : 5

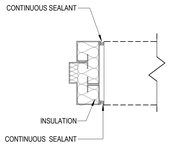

8 A-505 INSULATED STEEL FRAME DETAIL 1
1 : 5

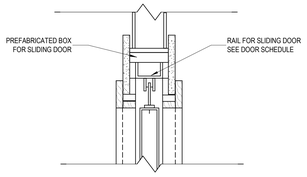

9 A-505 RECESSED DOOR HEAD DETAIL 1
1 : 5

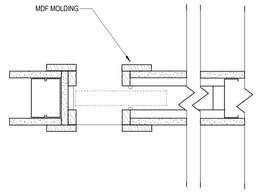

10 A-505 RECESSED DOOR JAMBE DETAIL 1
1 : 5

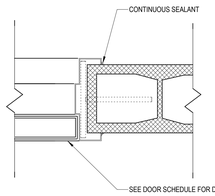

11 A-505 FRAME-JAMBE (CONCRETE BLOCK 1)
1 : 5

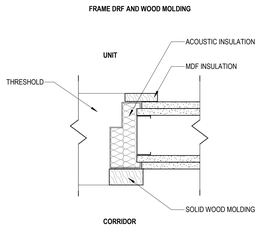

12 A-505 STEEL FRAME AND WOOD VENEER 1
1 : 5

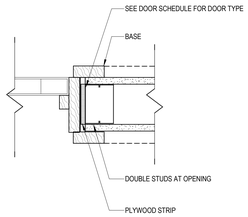

13 A-505 TYP. JAMBE AND HEAD DETAIL
1 : 5

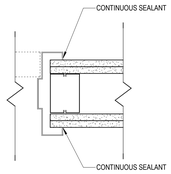

14 A-505 PAINTED STEEL FRAME
1 : 5

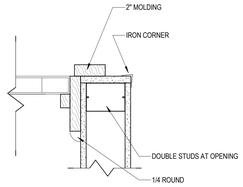

15 A-505 TUNNEL JAMB DETAIL
1 : 5

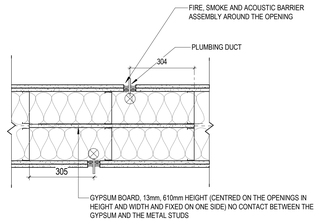

16 A-505 PARTITION BETWEEN UNITS /ACOUSTICS-PLUMBING 1
1 : 10

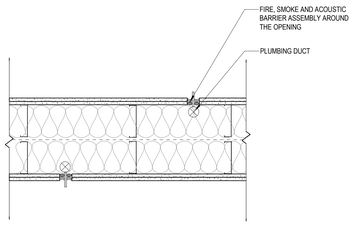

17 A-505 PARTITION BETWEEN UNITS /ACOUSTICS-PLUMBING 2
1 : 10

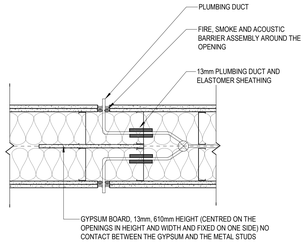

18 A-505 PARTITION BETWEEN UNITS /ACOUSTICS-PLUMBING 3
1 : 10

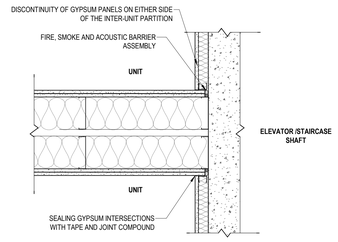

19 A-505 UNIT BETWEEN PARTITION JUNCTION/ELEVATOR AND STAIRCASE SHAFTS 1
1 : 10

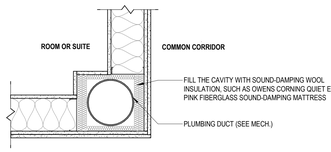

20 A-505 CORRIDOR PARTITION JUNCTION IN CORNER /PLUMBING 1
1 : 10

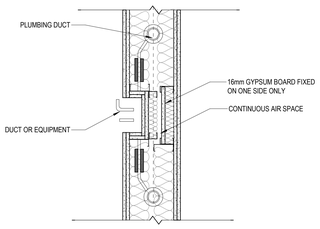

21 A-505 PARTY WALL WITH WASHER/DRYER WATER SUPPLY PANEL
1 : 10

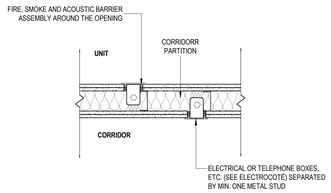

22 A-505 CORRIDOR PARTITION/ELECTRICAL BOX 1
1 : 10

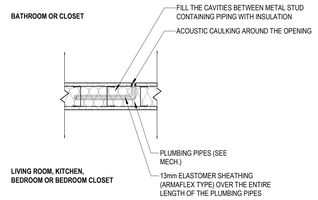

23 A-505 INTERIOR PARTITION UNIT/ACOUSTICS-PLUMBING 1
1 : 10

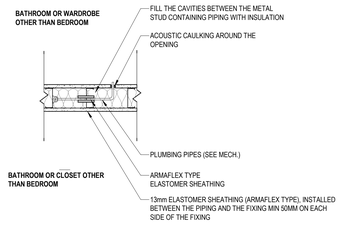

24 A-505 INTERIOR PARTITION UNIT/ACOUSTICS-PLUMBING 2
1 : 10

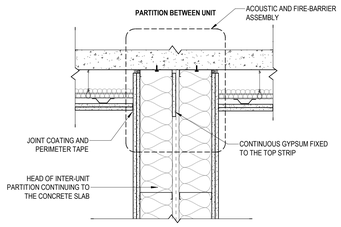

25 A-505 PARTITION BETWEEN UNITS AND CEILING JUNCTION
1 : 10

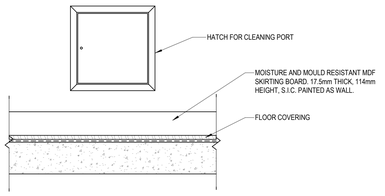

26 A-505 WALL HATCH CLEANING PORT UNIT 1
1 : 10

GeigerHuot
architectes
424, rue Guy, bureau 104, Montreal, QC, H3J 1S6
tel. 514 - 935 - 3338 fax. 514 - 935 - 3375
info@geigerhuot.com

GENERAL NOTES:

Do not measure directly on the plans.

All dimensions and general conditions are to be verified before the beginning of work.

Never proceed with uncertainty.

This drawing must be read conjointly with the architectural specifications as well as the general notes.

GEIGER HUOT ARCHITECTES, ORDRE DES ARCHITECTES DU QUÉBEC, ERIC HUOT, LICENCE 5327, Eric Huot

Stamp

MACH

GROUPE MACH
630 rue Saint Paul, Suite 600
Montreal, QC, H3C 1L9
Tel: 514-374-6224, Fax: 514-374-5561

Client

PROJECT NORTH
GEOGRAPHIC NORTH

REVISIONS		
#	DESCRIPTION	DATE
1	ISSUED FOR PERMIT	29 NOV 2024

2024.09.13	POUR COORDINATION	O.P.
2024.09.18	POUR COORDINATION	O.P.
2024.09.27	POUR COORDINATION	O.P.
2024.10.04	POUR COORDINATION	O.P.
2024.10.28	POUR COORDINATION	O.P.
2024.11.12	POUR COORDINATION	O.P.
2024.11.19	POUR COORDINATION	O.P.
2024.11.29	ISSUED FOR PERMIT	O.P.

Revision

Civil Engineer

Structural Engineer

GROUPE cme SERVICES D'INGÉNIERIE

Mecanical/Electrical Engineer

siteform

Landscape Architect

GAUVREAU DESIGN

Interior Designer

110 O'CONNOR

O'CONNOR STREET
OTTAWA, ONTARIO

Sheet name :

DETAILS - SILLS, FRAMES AND ACCOUSTIC PERFORMANCE

scale :	As indicated	dawn by :	E.H.
date :	date :	approved by :	E.H.
folder :	23-032	drawing :	A-505

12/12/2024 3:09:36 PM

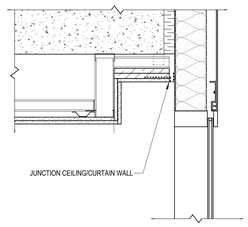

1 A-506 SECTIONAL DETAIL CEILING - CURTAIN WALL
1 : 10

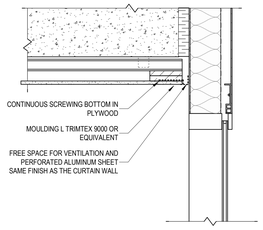

2 A-506 DETAIL JUNCTION CEILING - CURTAIN WALL
1 : 10

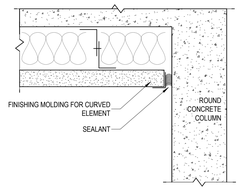

3 A-506 TYPICAL DETAIL - UNIT CEILING AND ROUND COLUMN
1 : 10

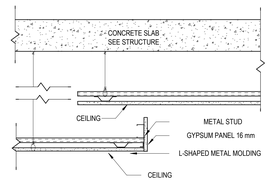

4 A-506 TYPICAL DETAIL CEILING - REVEAL
1 : 10

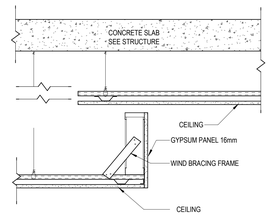

5 A-506 TYPICAL CEILING DETAIL - YOGA AND GYM ROOM
1 : 10

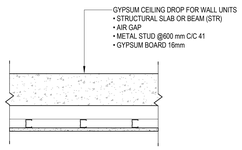

6 A-506 GYPSUM CEILING FALL FOR WALL UNITS
1 : 10

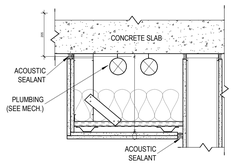

7 A-506 TYPICAL DETAIL-CEILING PLUMBING
1 : 10

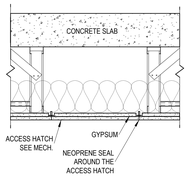

8 A-506 TYPICAL DETAIL UNIT CEILING ACCESS HATCH
1 : 10

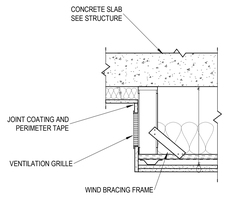

9 A-506 TYPICAL DETAIL UNIT CEILING VENTILATION GRILLE
1 : 10

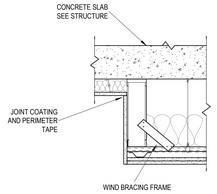

10 A-506 TYPICAL DETAIL UNIT CEILING
1 : 10

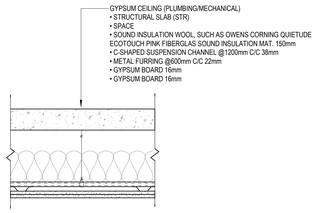

11 A-506 GYPSUM CEILING (PLUMBING/MECH.)
1 : 10

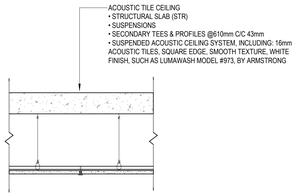

12 A-506 ACOUSTIC TILES CEILING
1 : 10

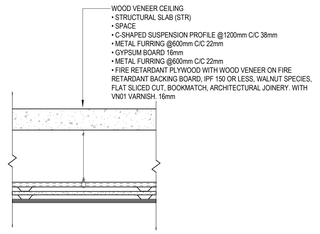

13 A-506 CEILING WITH WOOD VENEER
1 : 10

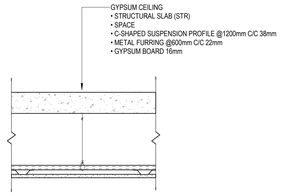

14 A-506 GYPSUM CEILING 2
1 : 10

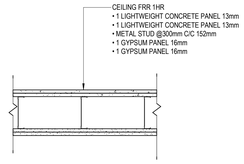

15 A-506 CEILING FRR 1HR
1 : 10

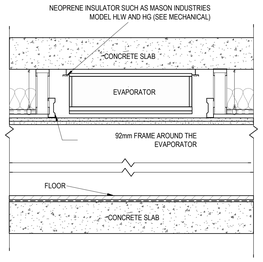

16 A-506 TYPICAL DETAIL OF EVAPORATOR IN UNIT CEILING
1 : 10

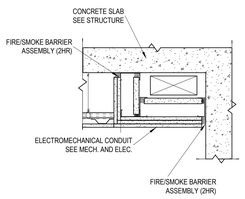

17 A-506 TYPICAL DETAIL-FIRE-STOP MECHANICAL DUCTS
1 : 10

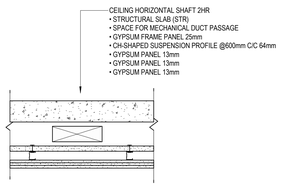

18 A-506 HORIZONTAL SHAFT CEILING, FRR 2HR 1
1 : 10

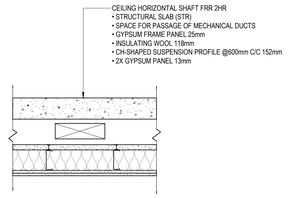

19 A-506 HORIZONTAL SHAFT CEILING, FRR 2HR 2
1 : 10

GeigerHuot
architectes
424, rue Guy, bureau 104, Montreal, QC, H3J 1S6
tel. 514 - 935 - 3338 fax. 514 - 935 - 3375
info@geigerhuot.com

GENERAL NOTES:

Do not measure directly on the plans.

All dimensions and general conditions are to be verified before the beginning of work.

Never proceed with uncertainty.

This drawing must be read conjointly with the architectural specifications as well as the general notes.

GEIGER HUOT ARCHITECTES, ORDRE DES ARCHITECTES DU QUÉBEC, ERIC HUOT, LICENCE 5327, Eric Huot

Stamp

MACH

GROUPE MACH
630 rue Saint Paul, Suite 600
Montreal, QC, H3C 1L9
Tel. 514-374-6224, Fax: 514-374-5561

Client

PROJECT NORTH — GEOGRAPHIC NORTH

REVISIONS		
#	DESCRIPTION	DATE
1	ISSUED FOR PERMIT	29 NOV 2024

2024.09.13	POUR COORDINATION	O.P.
2024.09.18	POUR COORDINATION	O.P.
2024.09.27	POUR COORDINATION	O.P.
2024.10.04	POUR COORDINATION	O.P.
2024.10.28	POUR COORDINATION	O.P.
2024.11.12	POUR COORDINATION	O.P.
2024.11.19	POUR COORDINATION	O.P.
2024.11.29	ISSUED FOR PERMIT	O.P.

Revision

Civil Engineer

Structural Engineer

Mecanical/Electrical Engineer

Landscape Architect

Interior Designer

110 O'CONNOR

O'CONNOR STREET
OTTAWA, ONTARIO

Sheet name :

DEAILS - CEILINGS AND BULKHEADS

scale :	1 : 10	dawn by :	E.H.
date :	date	approved by :	E.H.
folder :	23-032	drawing :	A-506

13/12/2024 3:06:00 PM

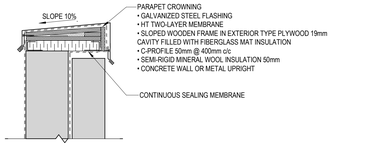

1 A-507 PARAPET CROWNING 1

1 : 10

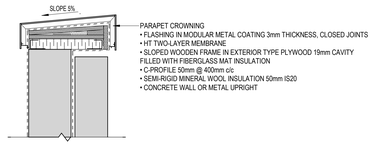

2 A-507 PARAPET CROWNING 2

1 : 10

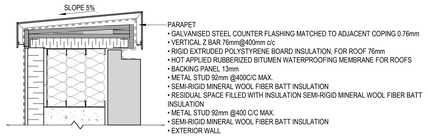

3 A-507 PARAPET 1

1 : 10

4 A-507 PARAPET 2

1 : 10

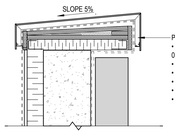

5 A-507 PARAPET 3

1 : 10

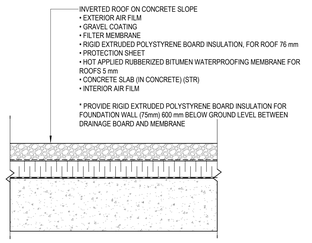

6 A-507 INVERTED ROOF ON CONCRETE SLOPE

1 : 10

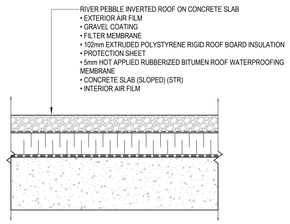

7 A-507 INVERTED ROOF WITH RIVER PEBBLES ON CONCRETE SLAB

1 : 10

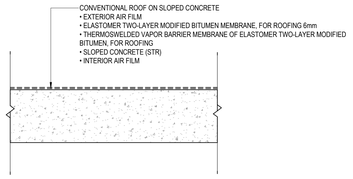

8 A-507 CONVENTIONAL ROOF ON SLOPED CONCRETE

1 : 10

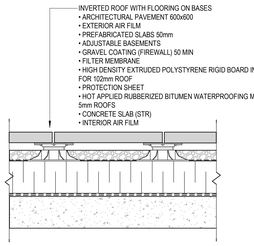

9 A-507 INVERTED ROOF WITH FLOORING ON BASES - TREFOND

1 : 10

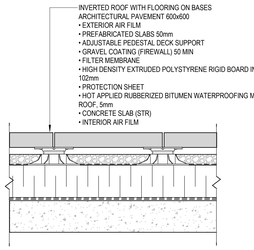

10 A-507 INVERTED ROOF WITH FLOORING ON BASES

1 : 10

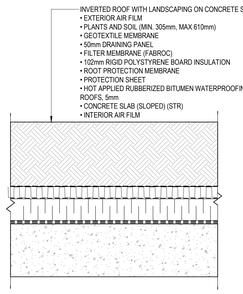

11 A-507 INVERTED ROOF WITH LANDSCAPING

1 : 10

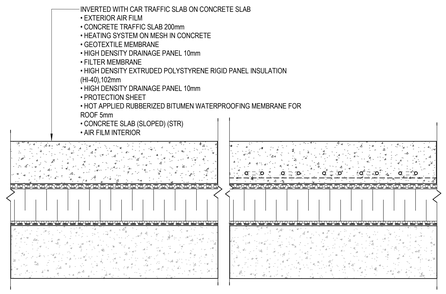

12 A-507 INVERTED ROOF WITH CAR TRAFFIC SLAB - TREFOND

1 : 10

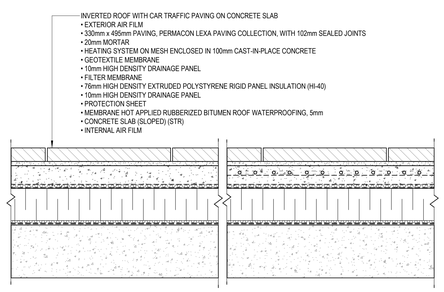

13 A-507 INVERTED ROOF WITH CAR TRAFFIC PAVING ON CONCRETE SLAB

1 : 10

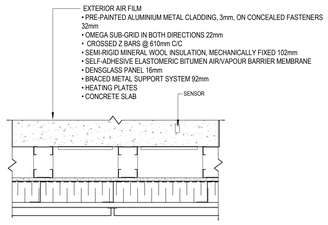

14 A-507 INSULATED, HEATED BLACK ALUMINUM SOFFIT S2

1 : 10

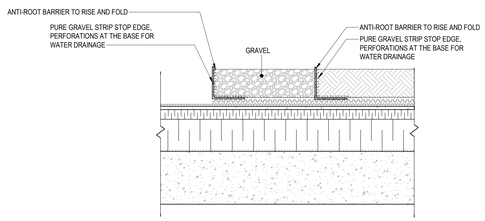

20 A-507 ROOF JUNCTION

1 : 10

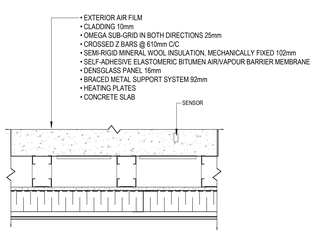

15 A-507 INSULATED, HEATED CLADDING SOFFIT S1

1 : 10

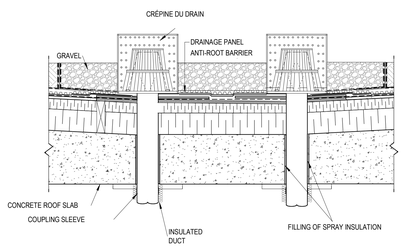

17 A-507 ROOF DRAIN 2

1 : 10

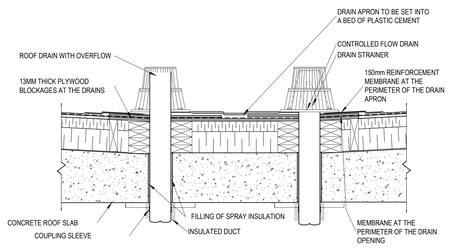

18 A-507 ROOF DRAIN 3

1 : 10

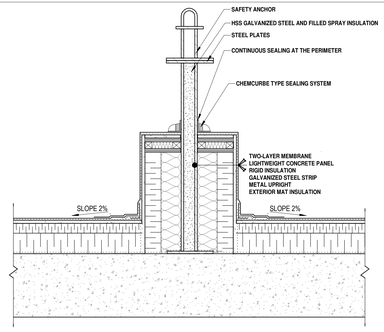

16 A-507 TYPICAL DETAIL - SAFETY ANCHOR

1 : 10

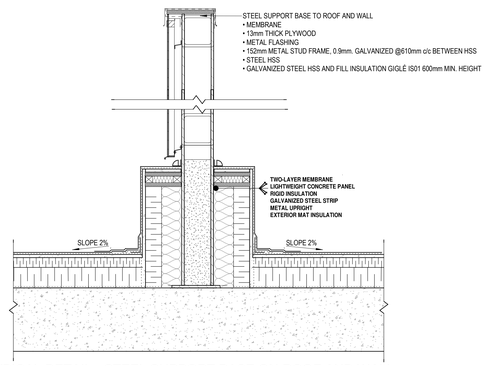

19 A-507 TYPICAL DETAIL - STEEL SUPPORT BASE ON ROOF AND WALL

1 : 10

GeigerHuot
architectes
424, rue Guy, bureau 104, Montreal, QC, H3J 1S6
tel. 514 - 935 - 3338 fax. 514 - 935 - 3375
info@geigerhuot.com

GENERAL NOTES:

Do not measure directly on the plans.

All dimensions and general conditions are to be verified before the beginning of work.

Never proceed with uncertainty.

This drawing must be read conjointly with the architectural specifications as well as the general notes.

GEIGER HUOT ARCHITECTES, ORDRE DES ARCHITECTES DU QUÉBEC, ERIC HUOT, LICENCE 5327, Eric Huot

Stamp

MACH

GROUPE MACH
630 rue Saint Paul, Suite 600
Montreal, QC, H3C 1L9
Tel: 514-374-6204, Fax: 514-374-5561

Client

PROJECT NORTH / GEOGRAPHIC NORTH

REVISIONS		
#	DESCRIPTION	DATE
1	ISSUED FOR PERMIT	29 NOV 2024

2024.09.13	POUR COORDINATION	O.P.
2024.09.18	POUR COORDINATION	O.P.
2024.09.27	POUR COORDINATION	O.P.
2024.10.04	POUR COORDINATION	O.P.
2024.10.28	POUR COORDINATION	O.P.
2024.11.12	POUR COORDINATION	O.P.
2024.11.19	POUR COORDINATION	O.P.
2024.11.29	ISSUED FOR PERMIT	O.P.

Revision

Civil Engineer

Structural Engineer

GROUPE cme SERVICES D'INGÉNIERIE

Mecanical/Electrical Engineer

siteform

Landscape Architect

GAUVREAU DESIGN

Interior Designer

110 O'CONNOR

O'CONNOR STREET
OTTAWA, ONTARIO

Sheet name :

DETAILS - SOFFITS, ROOFS AND PARAPETS

scale :	1 : 10	dawn by :	E.H.
date :	date	approuved by :	E.H.
folder :	23-032	drawing :	A-507

12/13/2024 3:30:07 PM

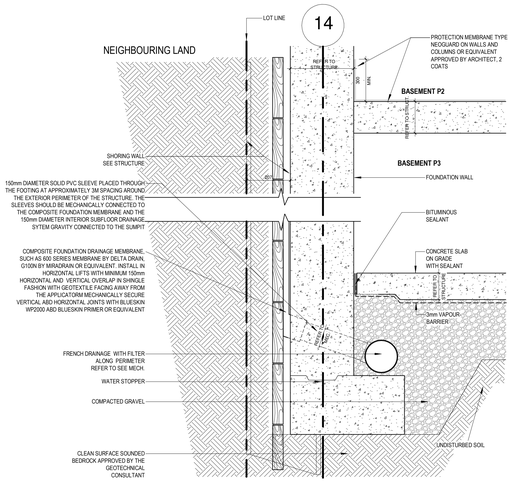

1 / A-508 SOUTH FOUNDATION & FOOTING
1 : 10

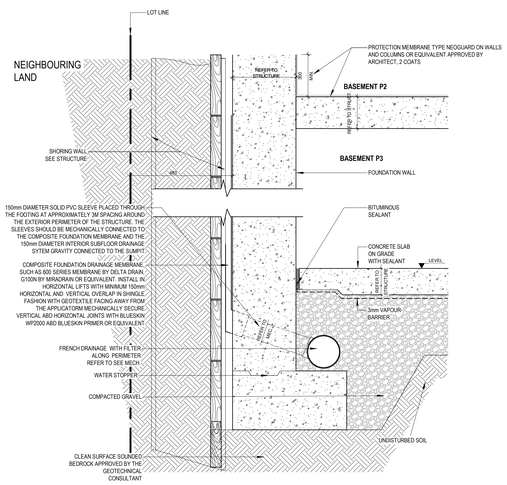

2 / A-508 NORTH & EAST FOUNDATION & FOOTING
1 : 10

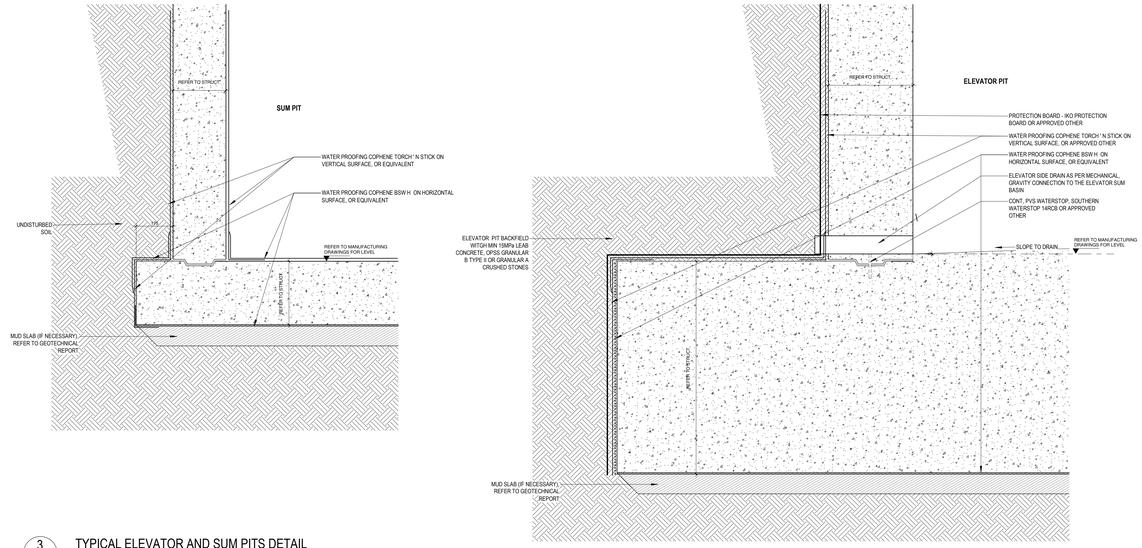

3 / A-508 TYPICAL ELEVATOR AND SUM PITS DETAIL
1 : 10

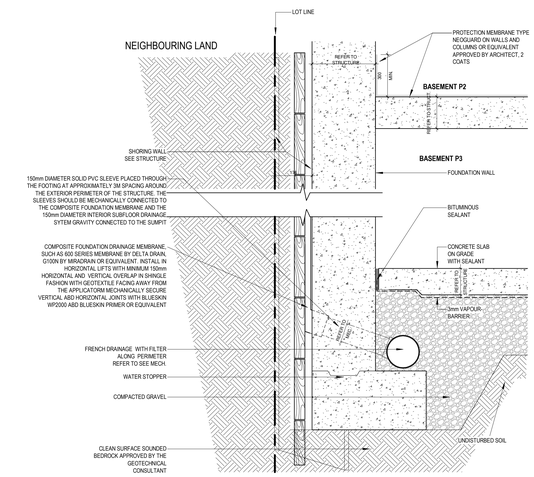

4 / A-508 WEST FOUNDATION & FOOTING AXIS 1-4
1 : 10

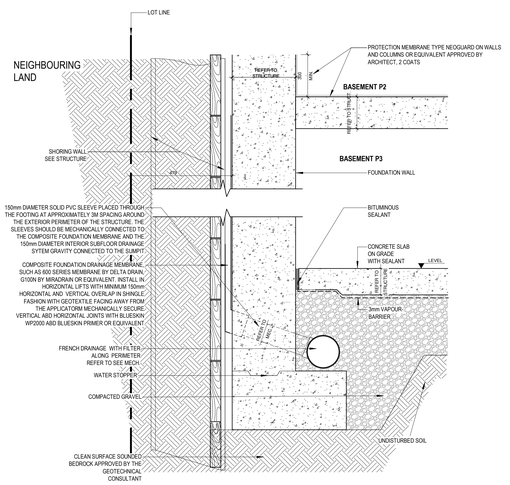

5 / A-508 WEST FOUNDATION & FOOTING AXIS 4-14
1 : 10

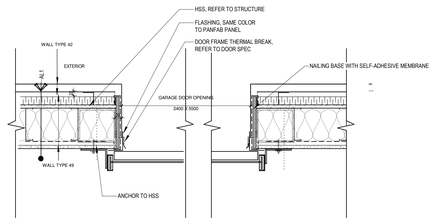

6 / A-508 PLAN DETAIL GARAGE DOOR
1 : 10

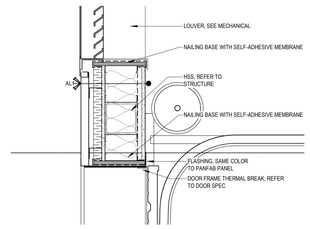

8 / A-508 GARAGE DOOR DETAIL
1 : 10

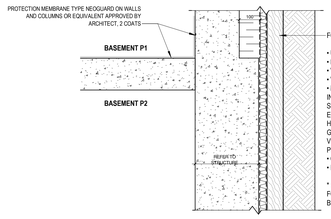

7 / A-508 FOUNDATION WALL - BASEMENT 1
1 : 10

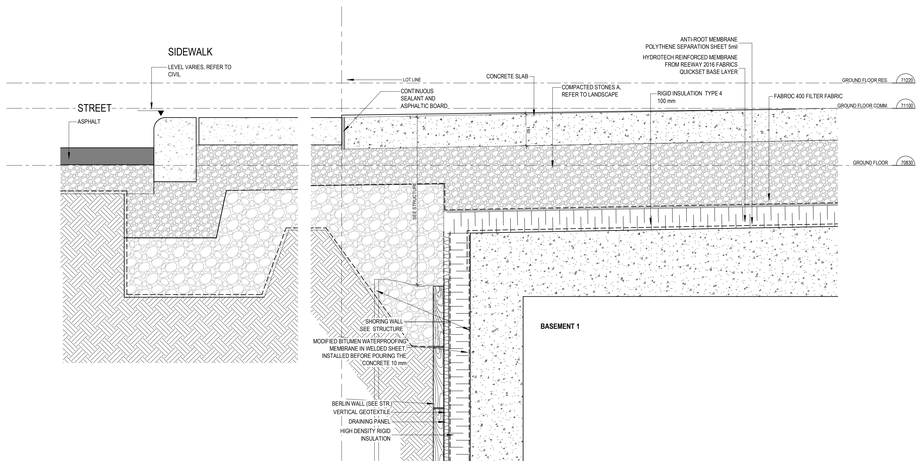

10 / A-508 NORTH AND EAST FOUNDATION AT GROUND LEVEL
1 : 10

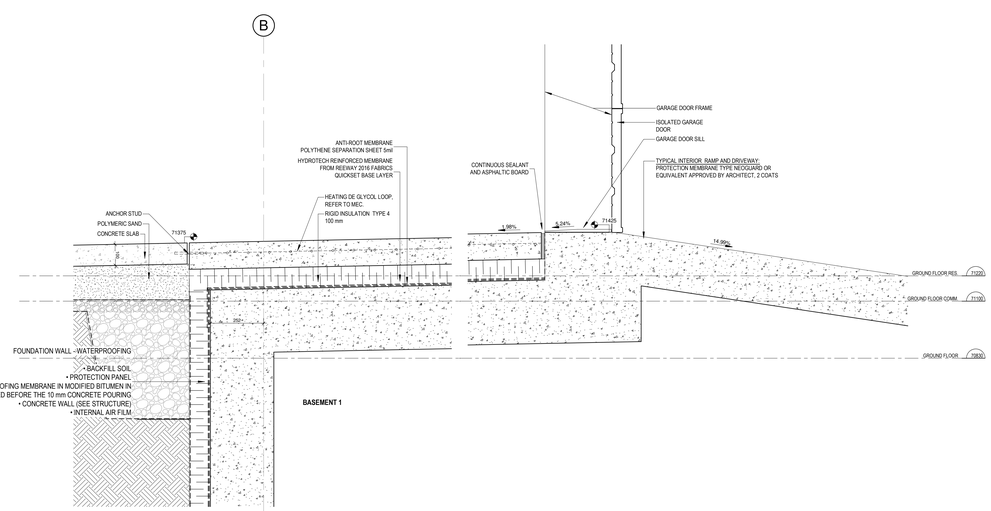

11 / A-508 GARAGE DOOR ENTRANCE
1 : 10

GeigerHuot
architectes
424, rue Guy, bureau 104, Montreal, QC, H3J 1S6
tel. 514 : 935 : 3338 fax. 514 : 935 : 3375
info@geigerhuot.com

GENERAL NOTES:

Do not measure directly on the plans.

All dimensions and general conditions are to be verified before the begining of work.

Never proceed with uncertainty.

This drawing must be read conjointly with the architectural specifications as well as the general notes.

GEIGER HUOT ARCHITECTES, ONTARIO ASSOCIATION of ARCHITECTS, ERIC HUOT LICENCE 5327, Eric Huot

Stamp

MACH

GROUPE MACH
630 rue Saint Paul, Suite 600
Montreal, QC, H3C 1L9
Tel: 514-374-6204, Fax: 514-374-5561

Client

PROJECT NORTH / GEOGRAPHIC NORTH

REVISIONS		
#	DESCRIPTION	DATE
1	ISSUED FOR PERMIT	29 NOV 2024

2024.09.13	POUR COORDINATION	O.P.
2024.09.18	POUR COORDINATION	O.P.
2024.09.27	POUR COORDINATION	O.P.
2024.10.04	POUR COORDINATION	O.P.
2024.10.28	POUR COORDINATION	O.P.
2024.11.12	POUR COORDINATION	O.P.
2024.11.19	POUR COORDINATION	O.P.
2024.11.29	ISSUED FOR PERMIT	O.P.

Revision

Civil Engineer

Structural Engineer

GROUPE cme SERVICES D'INGÉNIERIE

Mecanical/Electrical Engineer

siteform

Landscape Architect

GAUVREAU DESIGN

Interior Designer

110 O'CONNOR

O'CONNOR STREET
OTTAWA, ONTARIO

Sheet name :

DETAILS

scale :	1 : 10	dawn by :	E.H.
date :	date	approved by :	E.H.
folder :	23-032	drawing :	A-508

12/12/2024 3:30:13 PM

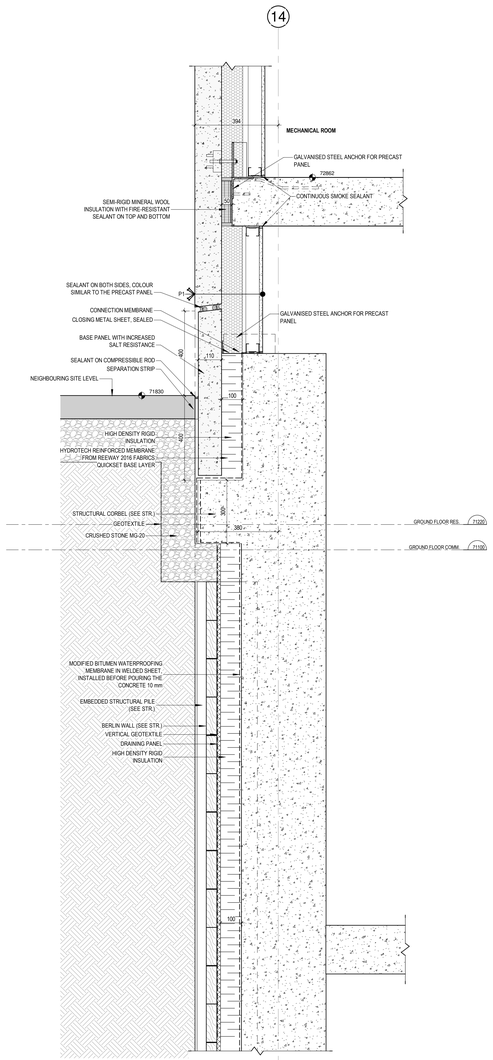

1 A-509 CORBEL DETAIL 1
1 : 10

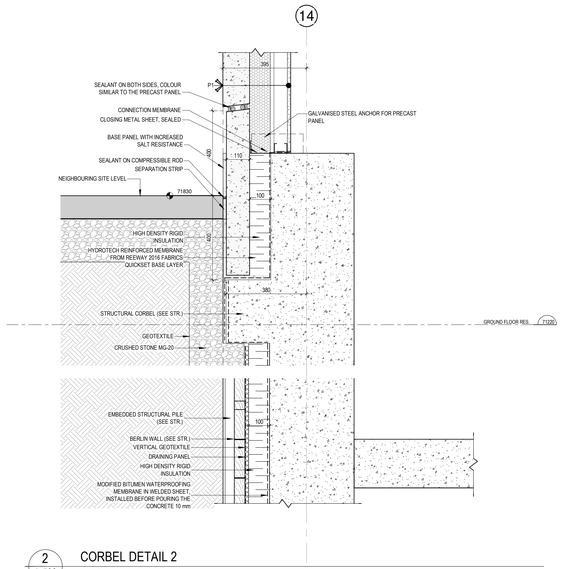

2 A-509 CORBEL DETAIL 2
1 : 10

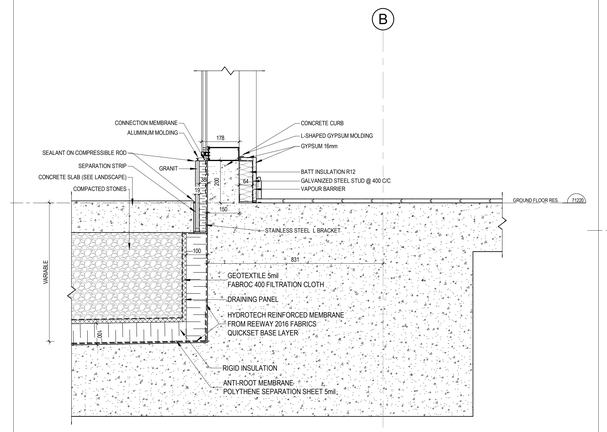

3 A-509 CURTAIN WALL SILL
1 : 10

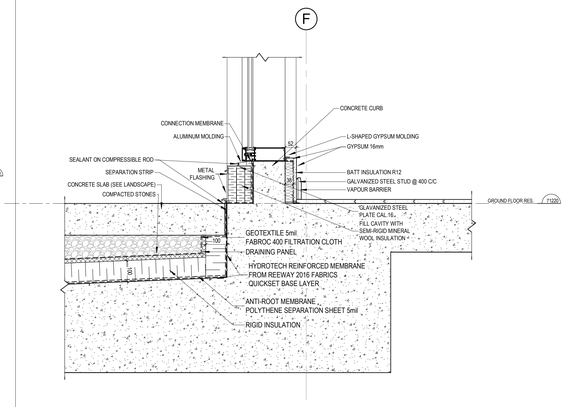

4 A-509 CURTAIN WALL SILL 2
1 : 10

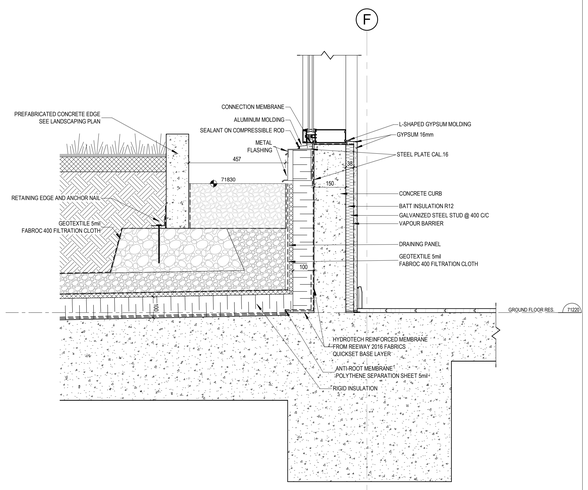

5 A-509 CURTAIN WALL SILL 3
1 : 10

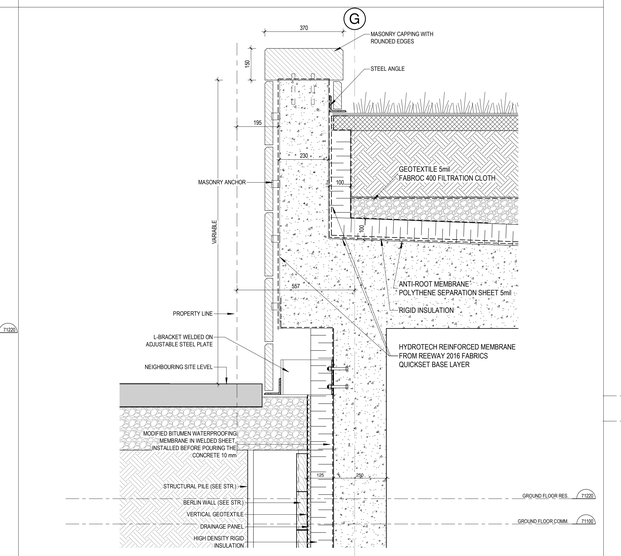

6 A-509 RETAINING WALL DETAIL 1
1 : 10

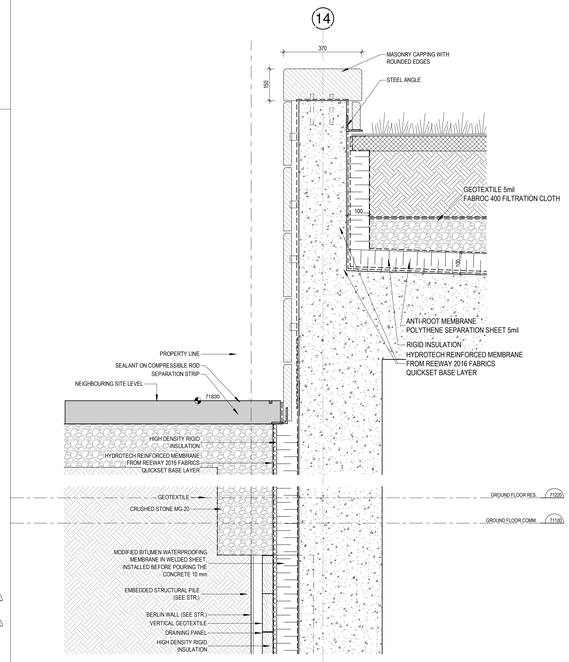

7 A-509 RETAINING WALL DETAIL 2
1 : 10

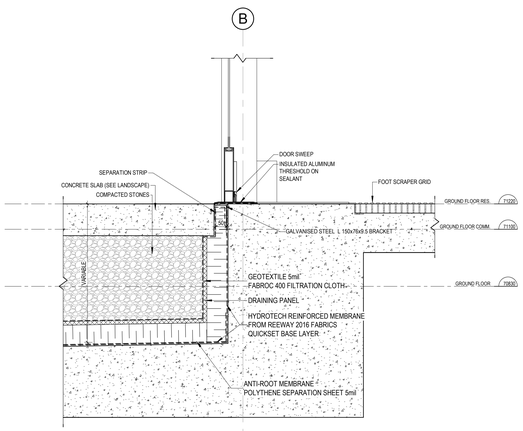

8 A-509 ALUMINUM DOOR SILL
1 : 10

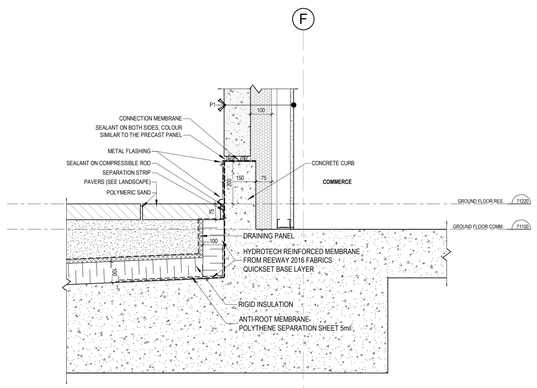

9 A-509 PRECAST SILL
1 : 10

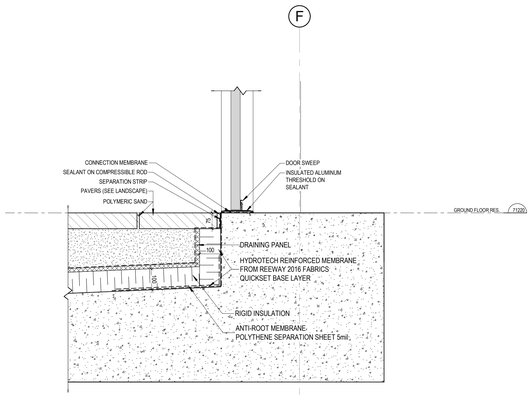

10 A-509 METAL DOOR SILL
1 : 10

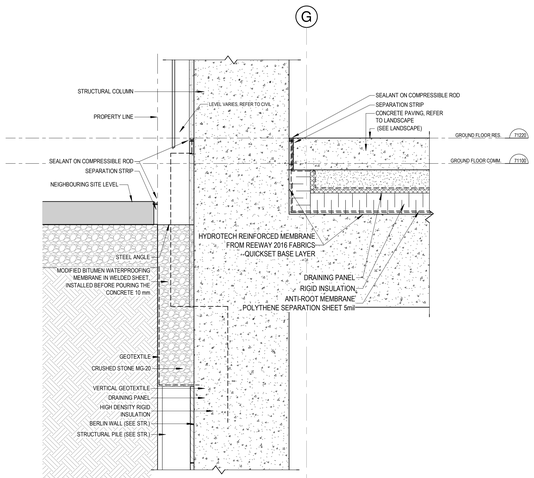

11 A-509 RETAINING DETAL AND EXTERIOR COLUMN
1 : 10

GeigerHuot
architectes
424, rue Guy, bureau 104, Montreal, QC, H3J 1S6
tel. 514 : 935 : 3338 fax. 514 : 935 : 3375
info@geigerhuot.com

GENERAL NOTES:

Do not measure directly on the plans.

All dimensions and general conditions are to be verified before the begining of work.

Never proceed with uncertainty.

This drawing must be read conjointly with the architectural specifications as well as the general notes.

ONTARIO ASSOCIATION OF ARCHITECTS
GEIGER HUOT ARCHITECTES
ERIC HUOT
LICENCE 5317
Eric Huot

Stamp

MACH

GROUPE MACH
630 rue Saint Paul, Suite 600
Montreal, QC, H3C 1L9
Tel: 514-374-6224, Fax: 514-374-5561

Client

PROJECT NORTH
GEOGRAPHIC NORTH

REVISIONS		
#	DESCRIPTION	DATE
1	ISSUED FOR PERMIT	29 NOV 2024

2024.09.13	POUR COORDINATION	O.P.
2024.09.18	POUR COORDINATION	O.P.
2024.09.27	POUR COORDINATION	O.P.
2024.10.04	POUR COORDINATION	O.P.
2024.10.28	POUR COORDINATION	O.P.
2024.11.12	POUR COORDINATION	O.P.
2024.11.19	POUR COORDINATION	O.P.
2024.11.29	ISSUED FOR PERMIT	O.P.

Revision

Civil Engineer

Structural Engineer

Mecanical/Electrical Engineer

Landscape Architect

Interior Designer

110 O'CONNOR

O'CONNOR STREET
OTTAWA, ONTARIO

Sheet name :

DETAILS

scale :	1 : 10	dawn by :	E.H.
date :	date	approved by :	E.H.
folder :	23-032	drawing :	A-509

2024-12-05 2:30:23 PM

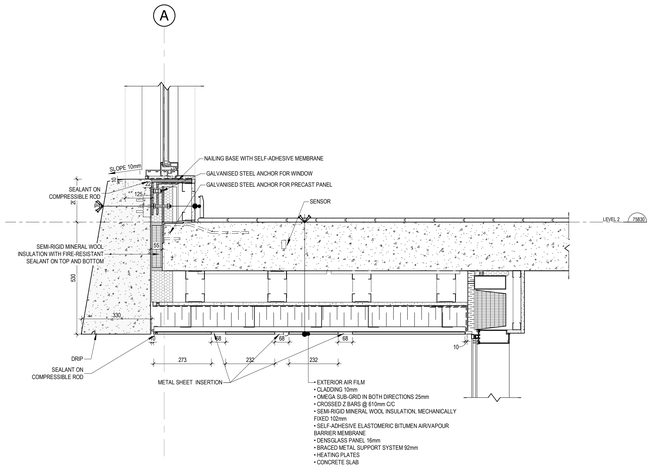

1 A-510 SOFFIT DETAIL 1
1 : 10

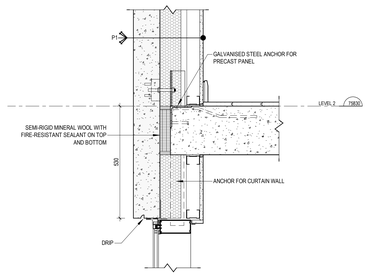

2 A-510 PRECAST AND CURTAIN WALL JUNCTION
1 : 10

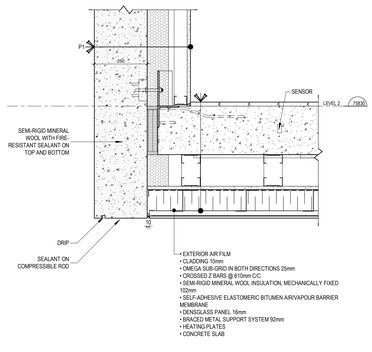

3 A-510 SOFFIT DETAIL
1 : 10

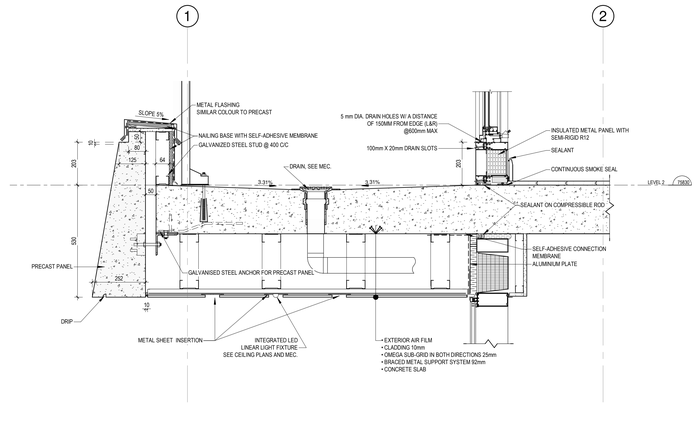

4 A-510 PRECAST LOGGIAS 2ND LEVEL
1 : 10

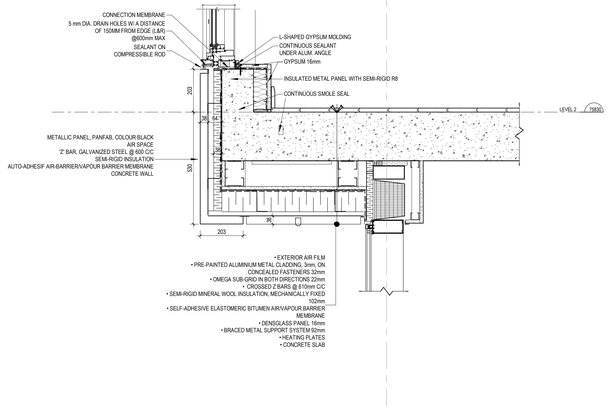

5 A-510 SOFFIT DETAIL 5
1 : 10

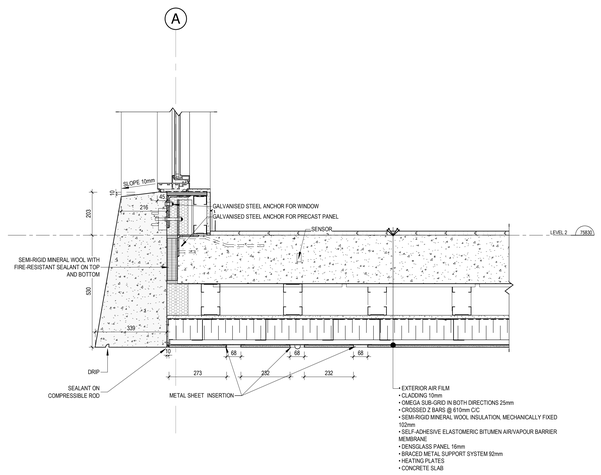

6 A-510 SOFFIT DETAIL 2
1 : 10

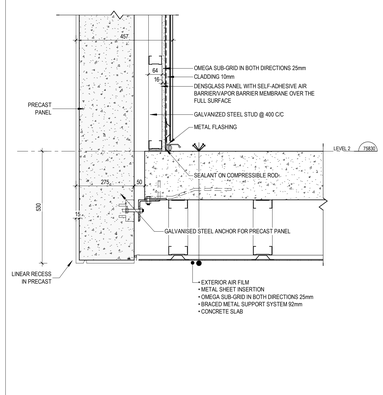

7 A-510 SOFFIT DETAIL 3
1 : 10

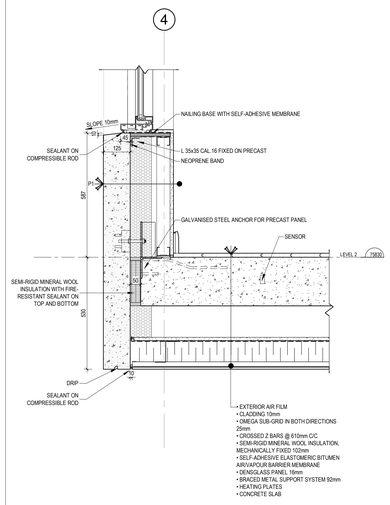

8 A-510 SOFFIT DETAIL 6
1 : 10

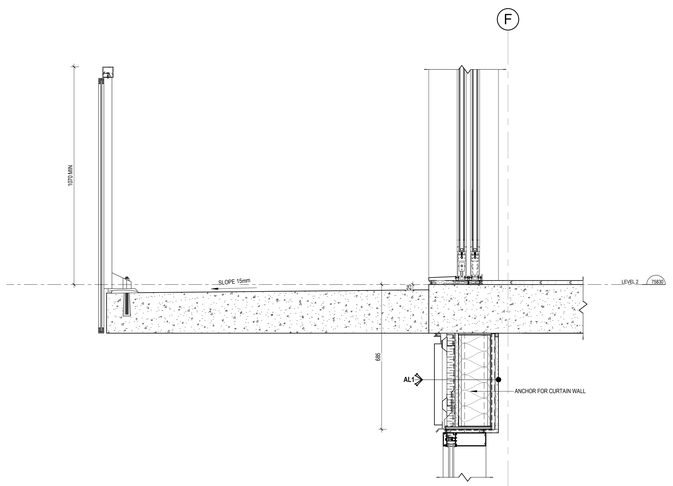

9 A-510 BALCONY WITH CURTAIN WALL HEAD
1 : 10

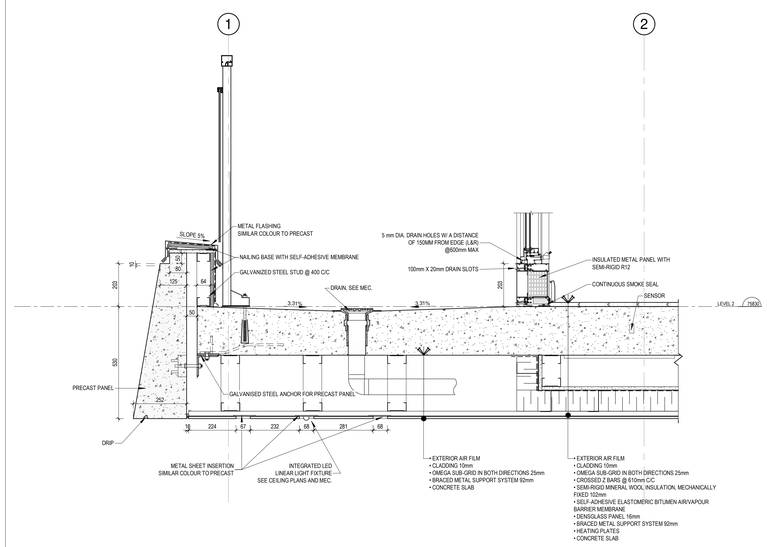

10 A-510 SOFFIT DETAIL 7
1 : 10

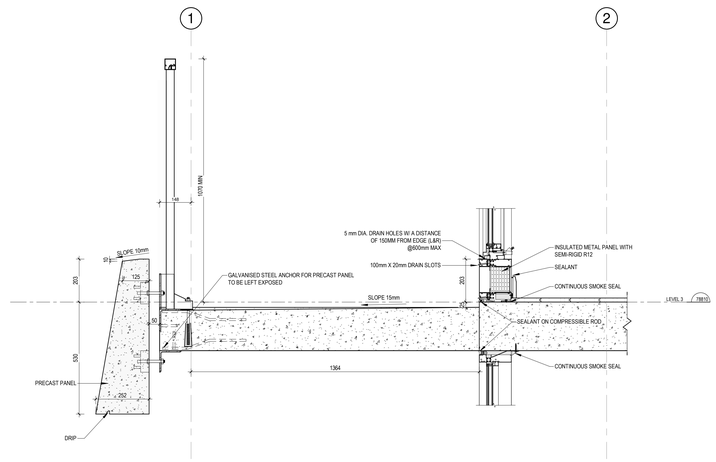

11 A-510 PRECAST LOGGIAS DETAIL
1 : 10

GeigerHuot
architectes
424, rue Guy, bureau 104, Montréal, QC, H3J 1S6
tél. 514 - 935 - 3338 fax. 514 - 935 - 3375
info@geigerhuot.com

GENERAL NOTES:

Do not measure directly on the plans.

All dimensions and general conditions are to be verified before the begining of work.

Never proceed with uncertainty.

This drawing must be read conjointly with the architectural specifications as well as the general notes.

ONTARIO ASSOCIATION OF ARCHITECTS
ERIC HUOT
LICENCE
5327
Eric Huot

Stamp

MACH

GROUPE MACH
630 rue Saint Paul, Suite 600
Montréal, QC, H3C 1L9
Tel: 514-374-6204, Fax: 514-374-5561

Client

PROJECT NORTH
GEOGRAPHIC NORTH

REVISIONS		
#	DESCRIPTION	DATE
1	ISSUED FOR PERMIT	29 NOV 2024

2024.09.13	POUR COORDINATION	O.P.
2024.09.18	POUR COORDINATION	O.P.
2024.09.27	POUR COORDINATION	O.P.
2024.10.04	POUR COORDINATION	O.P.
2024.10.28	POUR COORDINATION	O.P.
2024.11.12	POUR COORDINATION	O.P.
2024.11.19	POUR COORDINATION	O.P.
2024.11.29	ISSUED FOR PERMIT	O.P.

Revision

Civil Engineer

Structural Engineer

GROUPE cme SERVICES D'INGÉNIERIE

Mecanical/Electrical Engineer

siteform

Landscape Architect

GAUVREAU DESIGN

Interior Designer

110 O'CONNOR

O'CONNOR STREET
OTTAWA, ONTARIO

Sheet name :

DETAILS

scale :	1 : 10	dawn by :	E.H.
date :	date	approuved by :	E.H.
folder :	23-032	drawing :	A-510

Plot date: 2024-12-13

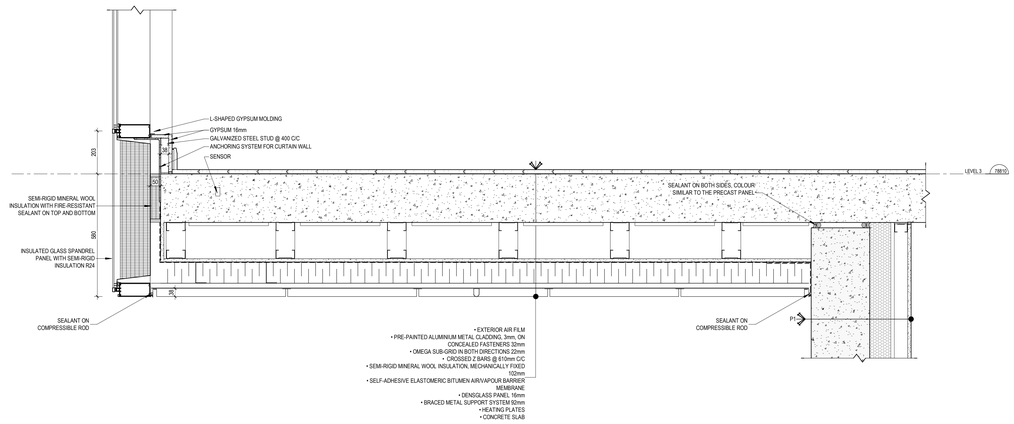

1 / A-511 CURTAIN WALL SOFFIT

1 : 10

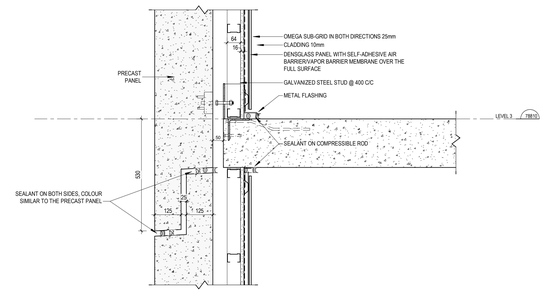

2 / A-511 PRECAST WALL JUNCTION WITH LOGGIAS

1 : 10

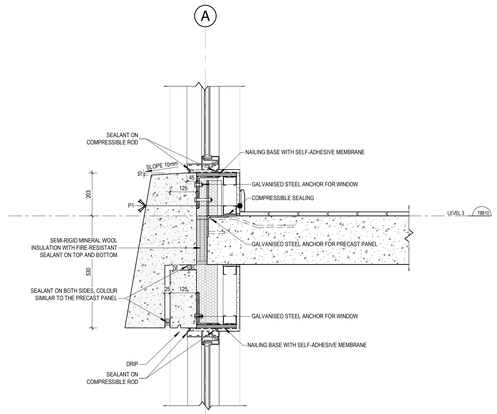

3 / A-511 HEAVY WINDOW WITH ANGLED PRECAST

1 : 10

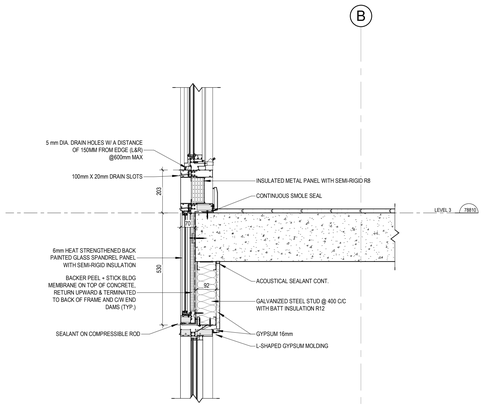

4 / A-511 WINDOW WALL SPANDREL

1 : 10

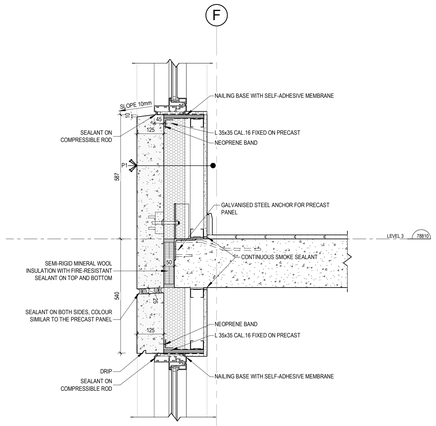

5 / A-511 WINDOW IN PRECAST WALL

1 : 10

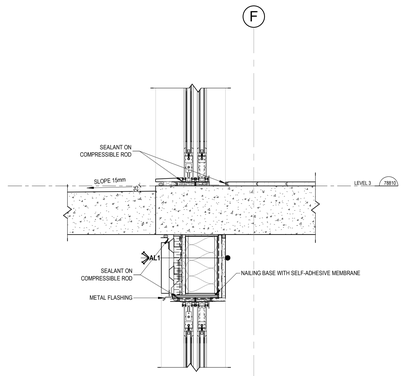

6 / A-511 PATIO DOOR WITH ALUMINIUM JAMB

1 : 10

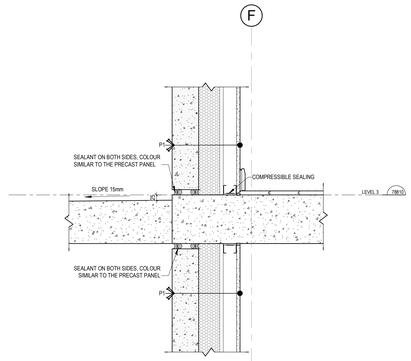

7 / A-511 PRECAST AND BALCONY JUNCTION

1 : 10

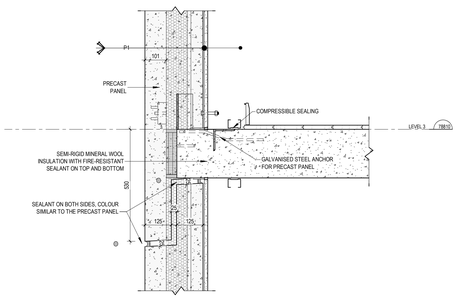

8 / A-511 OVERLAP PRECAST DETAIL

1 : 10

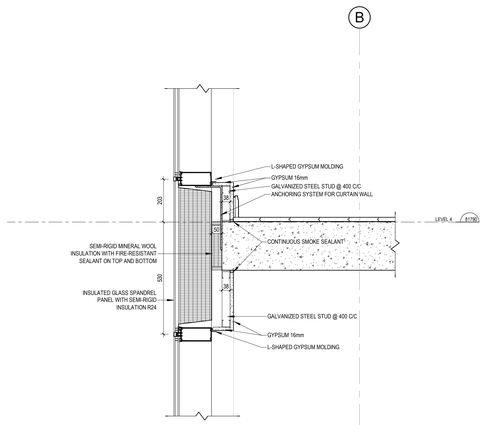

9 / A-511 CURTAIN WALL SPANDREL

1 : 10

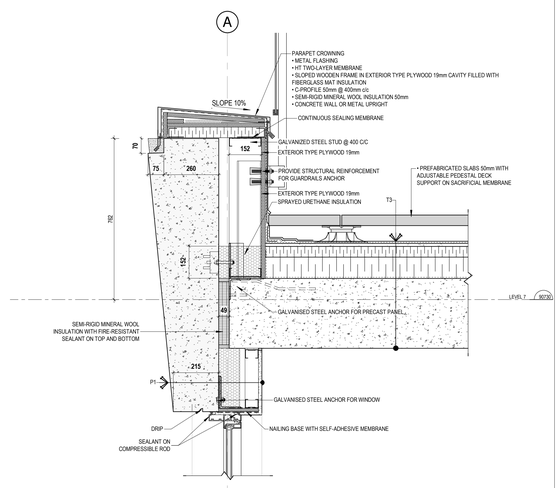

10 / A-511 ANGLED PRECAST PARAPET

1 : 10

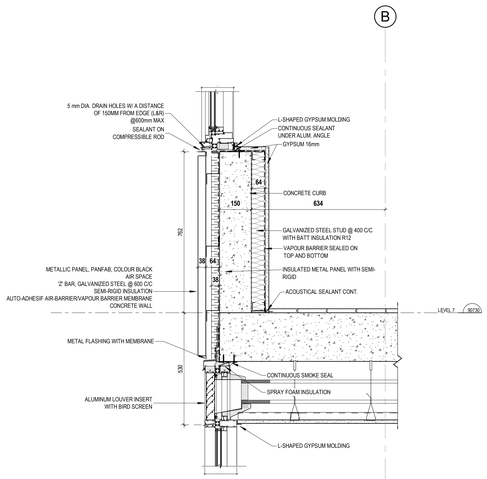

11 / A-511 7TH FLOOR SPANDREL PANEL WITH LOUVER

1 : 10

GeigerHuot
architectes

424, rue Guy, bureau 104, Montreal, QC, H3J 1S6
tel. 514 - 935 - 3338 fax. 514 - 935 - 3375
info@geigerhuot.com

GENERAL NOTES:

Do not measure directly on the plans.

All dimensions and general conditions are to be verified before the begining of work.

Never proceed with uncertainty.

This drawing must be read conjointly with the architectural specifications as well as the general notes.

GEIGER HUOT ARCHITECTES, ASSOCIATION OF ARCHITECTS, ONTARIO, ERIC HUOT, LICENCE 5327, Eric Huot

Stamp

MACH

GROUPE MACH
630 rue Saint Paul, Suite 600
Montreal, QC, H3C 1L9
Tel: 514-374-6204, Fax: 514-374-5561

Client

PROJECT NORTH

GEOGRAPHIC NORTH

REVISIONS		
#	DESCRIPTION	DATE
1	ISSUED FOR PERMIT	29 NOV 2024

2024.09.13	POUR COORDINATION	O.P.
2024.09.16	POUR COORDINATION	O.P.
2024.09.27	POUR COORDINATION	O.P.
2024.10.04	POUR COORDINATION	O.P.
2024.10.28	POUR COORDINATION	O.P.
2024.11.12	POUR COORDINATION	O.P.
2024.11.19	POUR COORDINATION	O.P.
2024.11.29	ISSUED FOR PERMIT	O.P.

Revision

Civil Engineer

Structural Engineer

Mecanical/Electrical Engineer

Landscape Architect

Interior Designer

110 O'CONNOR

O'CONNOR STREET
OTTAWA, ONTARIO

Sheet name :

DETAILS

scale :	1 : 10	dawn by :	E.H.
date :	date	approved by :	E.H.
folder :	23-032	drawing :	A-511

12/12/2024 3:36:41 PM

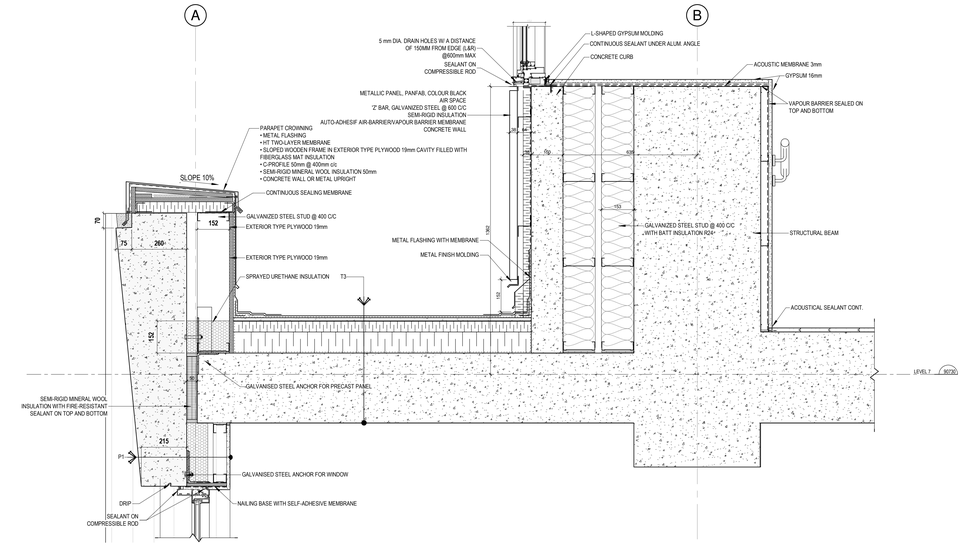

1 A-512 7TH FLOOR BEAM DETAIL
1 : 10

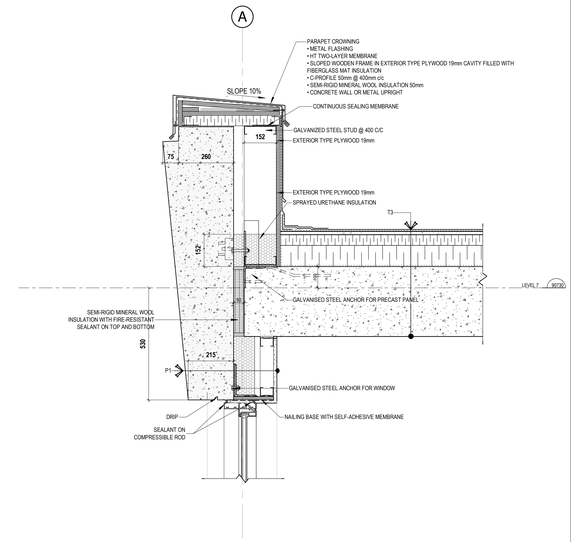

2 A-512 ANGLED PRECAST PARAPET 2
1 : 10

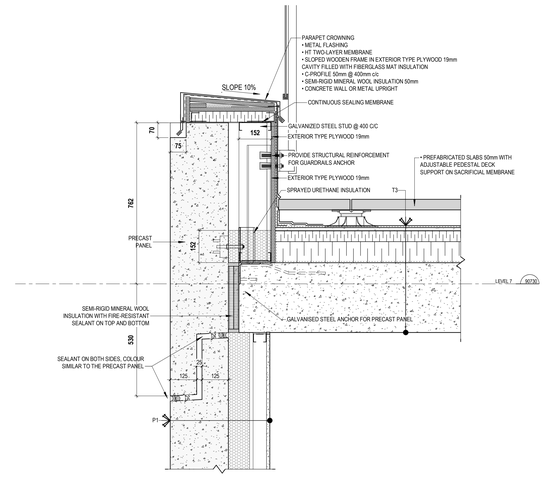

3 A-512 PRECAST PARAPET DETAIL 1
1 : 10

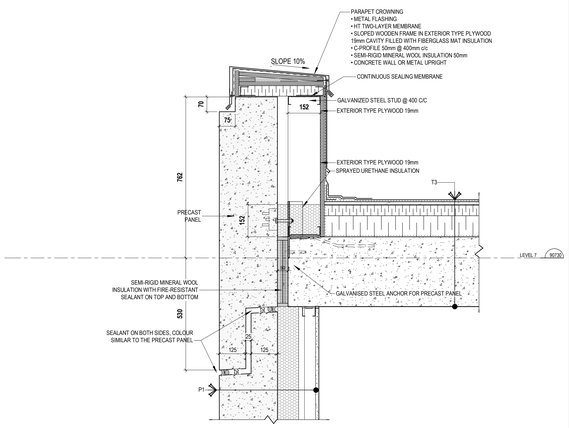

4 A-512 PRECAST PARAPET DETAIL 2
1 : 10

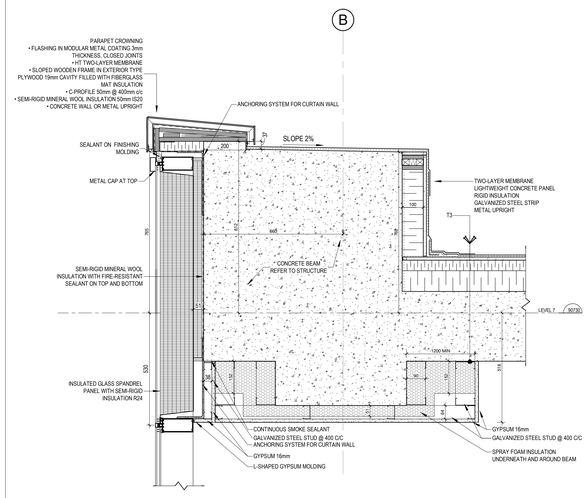

5 A-512 CURTAIN WALL PARAPET IN JUNCTION WITH STRUCTURAL BEAM
1 : 10

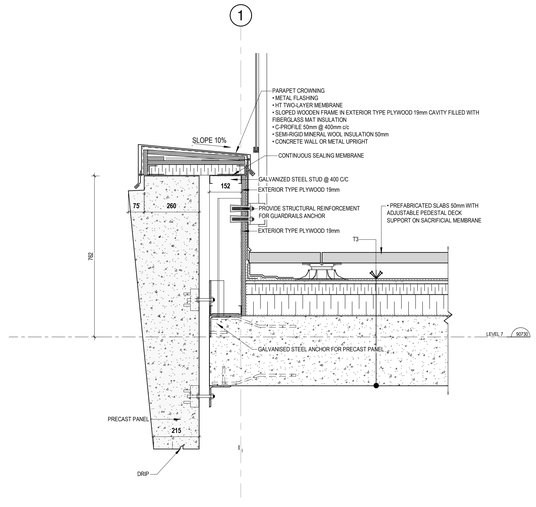

6 A-512 LOGGIAS PARAPET
1 : 10

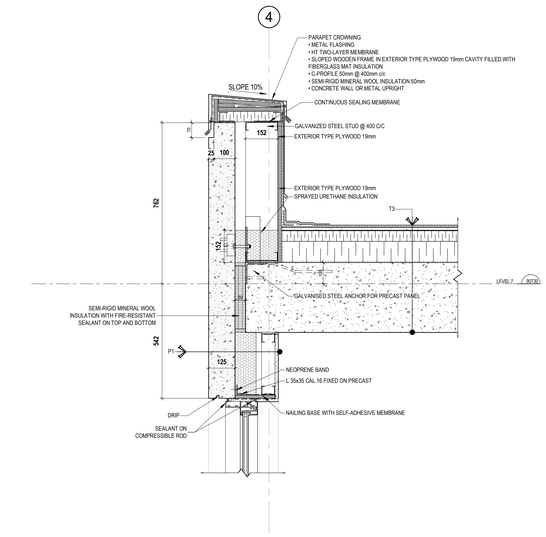

7 A-512 PRECAST PARAPET DETAIL 3
1 : 10

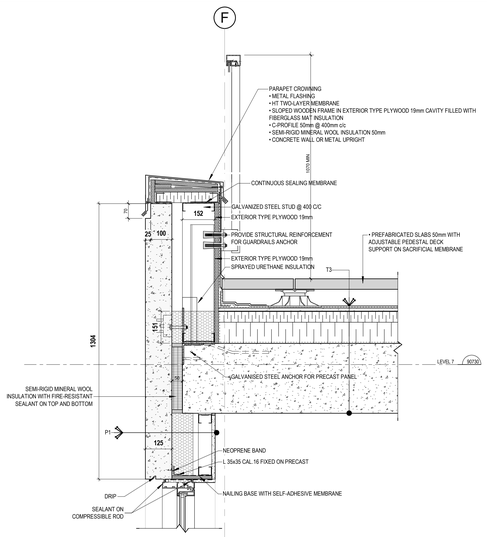

8 A-512 PRECAST PARAPET DETAIL 4
1 : 10

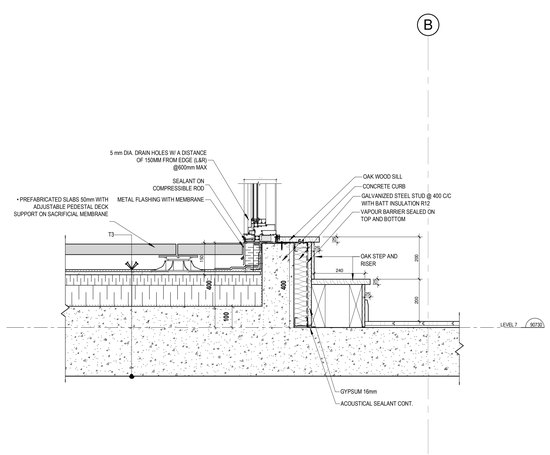

9 A-512 7TH RESIDENTIAL TERRACE DOOR SILL
1 : 10

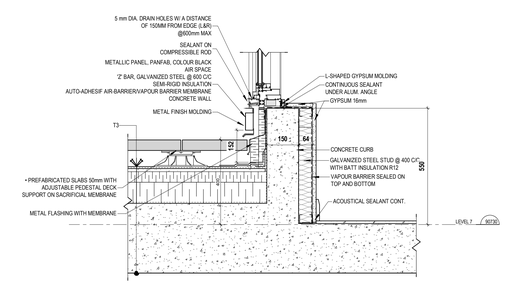

10 A-512 WINDOW WALL SILL
1 : 10

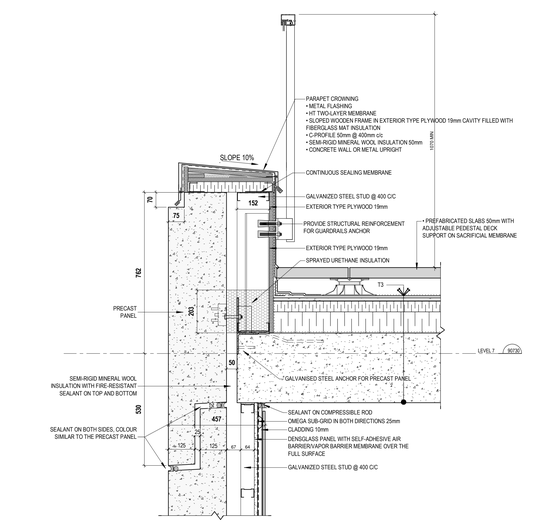

11 A-512 PRECAST PARAPET DETAIL 5
1 : 10

GeigerHuot
architects
424, rue Guy, bureau 104, Montreal, QC, H3J 1S6
tel. 514 . 935 . 3338 fax. 514 . 935 . 3375
info@geigerhuot.com

GENERAL NOTES:

Do not measure directly on the plans.

All dimensions and general conditions are to be verified before the beginning of work.

Never proceed with uncertainty.

This drawing must be read conjointly with the architectural specifications as well as the general notes.

GEIGER HUOT ASSOCIATION OF ARCHITECTES, ONTARIO ARCHITECTS, LICENCE 5327, ERIC HUOT

Stamp

MACH

GROUPE MACH
630 rue Saint Paul, Suite 600
Montreal, QC, H3C 1L9
Tel: 514-374-6224, Fax: 514-374-5561

Client

PROJECT NORTH GEOGRAPHIC NORTH

REVISIONS		
#	DESCRIPTION	DATE
1	ISSUED FOR PERMIT	29 NOV 2024

2024.09.13	POUR COORDINATION	O.P.
2024.09.16	POUR COORDINATION	O.P.
2024.09.27	POUR COORDINATION	O.P.
2024.10.04	POUR COORDINATION	O.P.
2024.10.28	POUR COORDINATION	O.P.
2024.11.12	POUR COORDINATION	O.P.
2024.11.19	POUR COORDINATION	O.P.
2024.11.29	ISSUED FOR PERMIT	O.P.

Revision

Civil Engineer

Structural Engineer

Mecanical/Electrical Engineer

Landscape Architect

Interior Designer

110 O'CONNOR

O'CONNOR STREET
OTTAWA, ONTARIO

Sheet name :

DETAILS

scale :	1 : 10	dawn by :	E.H.
date :	date	approved by :	E.H.
folder :	23-032	drawing :	A-512

12/12/2024 3:56:16 PM

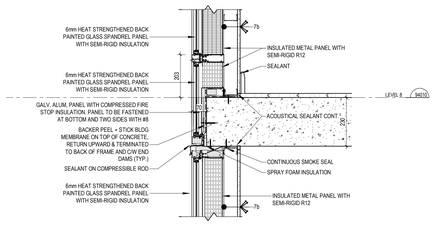

1 A-513 TYPICAL SPANDREL PANEL WITH FURRING

1 : 10

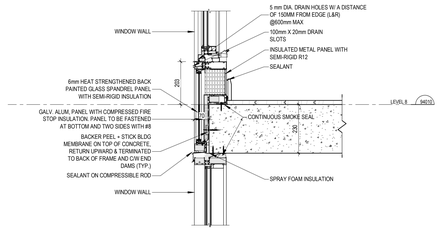

2 A-513 TYPICAL SPANDREL PANEL AT SLAB

1 : 10

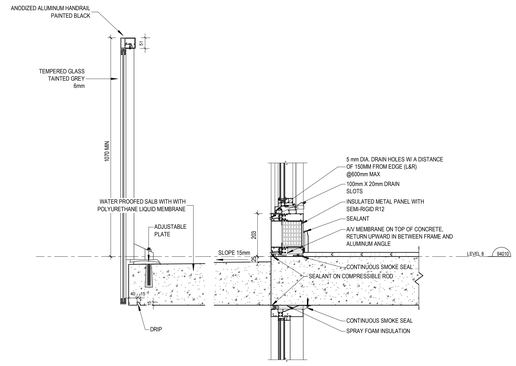

3 A-513 TYPICAL WINDOW WALL BALCONY DETAIL

1 : 10

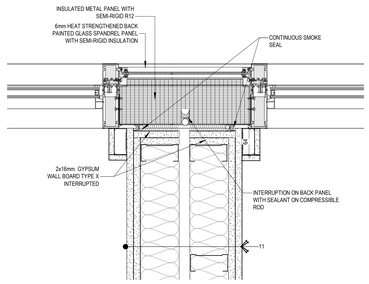

4 A-513 PLAN DETAIL_ PARTY WALL JUNCTION WITH SPANDREL PANEL

1 : 5

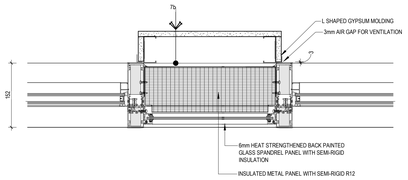

5 A-513 PLAN DETAIL_ FURRING BEHIND SPANDREL PANEL

1 : 5

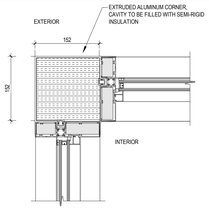

7 A-513 DETAIL PLAN_EXTERIOR CORNER DETAIL

1 : 5

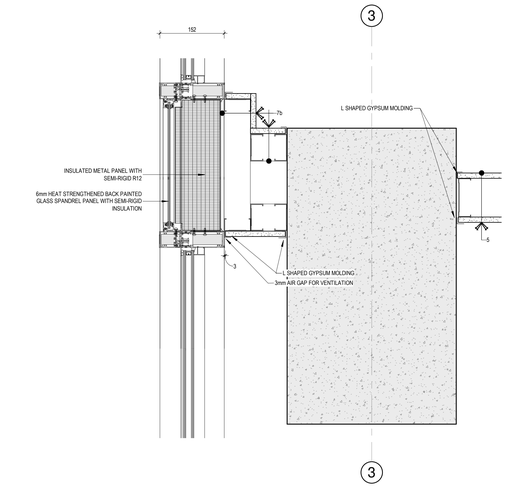

9 A-513 DETAIL PLAN_ COLUMN JUNCTION WITH SPANDREL PANEL 1

1 : 5

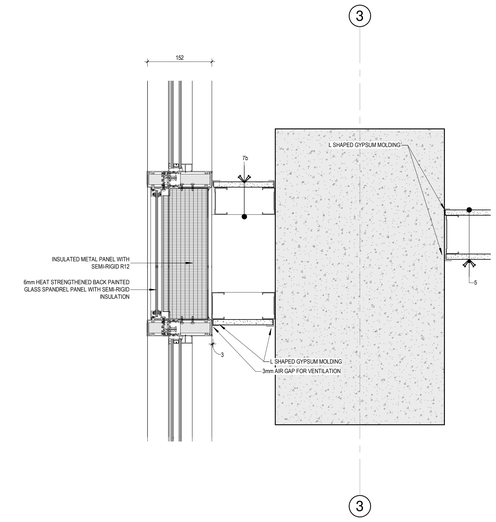

10 A-513 DETAIL PLAN_COLUMN JUNCTION QIEHT SPANDREL PANEL 2

1 : 5

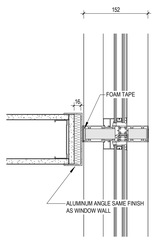

6 A-513 PLAN DETAIL_WALL JUNCTION WITH WINDOW WALL

1 : 5

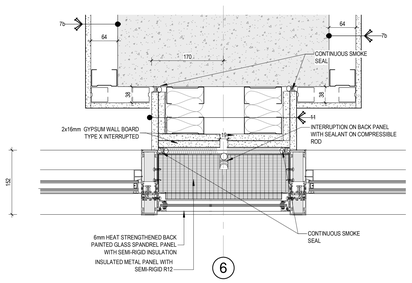

8 A-513 DETAIL PLAN_SHEAR WALL JUNCTION WITH SPANDREL PANEL

1 : 5

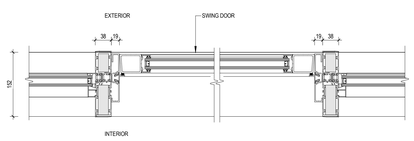

11 A-513 PLAN DETAIL_ DOOR JAMB

1 : 5

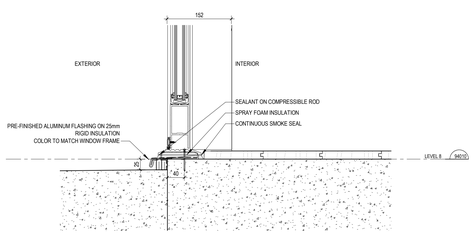

12 A-513 WINDOW WALL DOOR SILL

1 : 5

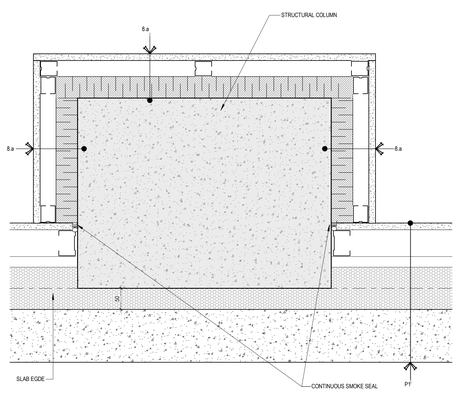

13 A-513 DETAIL PLAN_ COLUMN JUNCTION WITH PRECAST PANEL

1 : 5

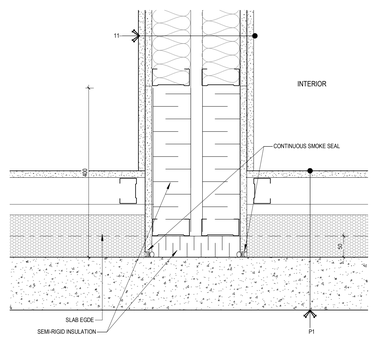

14 A-513 DETAIL PLAN_PARTY WALL JUNCTION WITH PRECAST PANEL

1 : 5

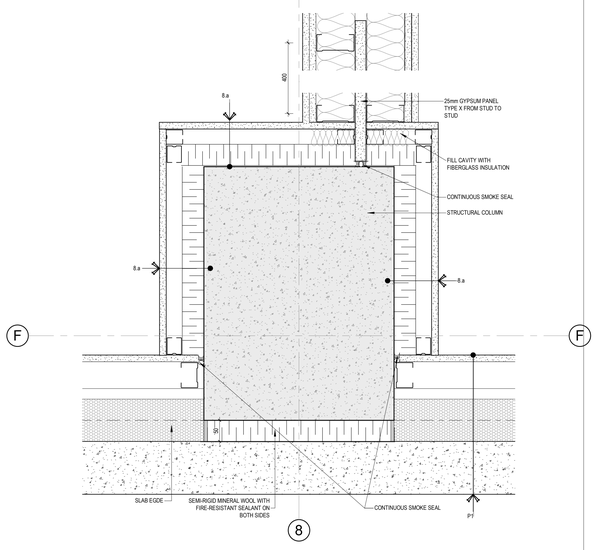

15 A-513 PLAN DETAIL_ COLUMN JUNCTION WITH PARTY WALL AND PRECAST

1 : 5

GeigerHuot
architectes
424, rue Guy, bureau 104, Montreal, QC, H3J 1S6
tel. 514 - 935 - 3338 fax. 514 - 935 - 3375
info@geigerhuot.com

GENERAL NOTES:

Do not measure directly on the plans.

All dimensions and general conditions are to be verified before the begining of work.

Never proceed with uncertainty.

This drawing must be read conjointly with the architectural specifications as well as the general notes.

GEIGER HUOT ARCHITECTES, ORDRE DES ARCHITECTES DU QUÉBEC, ERIC HUOT LICENCE 5327, Eric Huot

Stamp

MACH

GROUPE MACH
630 rue Saint Paul, Suite 600
Montreal, QC, H3C 1L9
Tel: 514-374-6224, Fax: 514-374-5561

Client

PROJECT NORTH — GEOGRAPHIC NORTH

REVISIONS		
#	DESCRIPTION	DATE
1	ISSUED FOR PERMIT	29 NOV 2024

2024.09.13	POUR COORDINATION	O.P.
2024.09.18	POUR COORDINATION	O.P.
2024.09.27	POUR COORDINATION	O.P.
2024.10.04	POUR COORDINATION	O.P.
2024.10.28	POUR COORDINATION	O.P.
2024.11.12	POUR COORDINATION	O.P.
2024.11.19	POUR COORDINATION	O.P.
2024.11.29	ISSUED FOR PERMIT	O.P.

Revision

Civil Engineer

Structural Engineer

Mecanical/Electrical Engineer

Landscape Architect

Interior Designer

110 O'CONNOR

O'CONNOR STREET
OTTAWA, ONTARIO

Sheet name :

DETAILS

scale :	As indicated	dawn by :	E.H.
date :	date	approuved by :	E.H.
folder :	23-032	drawing :	A-513

12/13/2024 3:31:03 PM

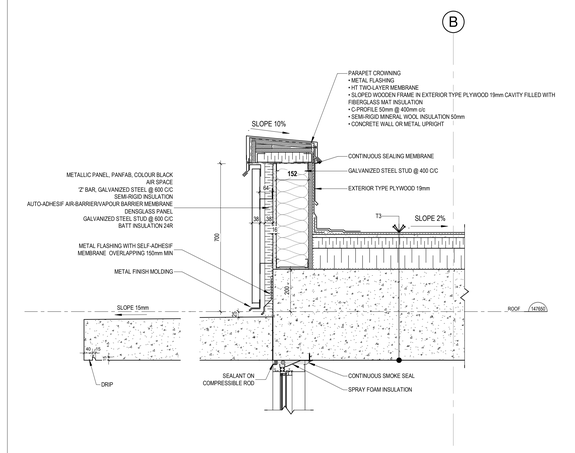

1 A-514 ROOF PARAPET DETAIL 1

1 : 10

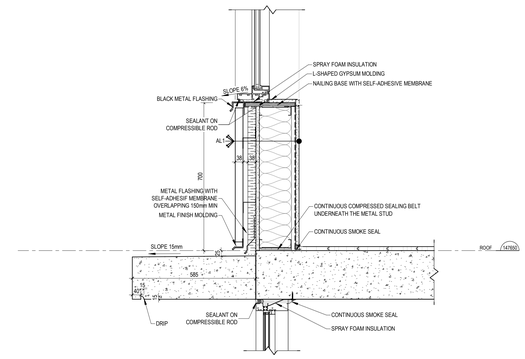

2 A-514 PENTHOUSE WINDOW SILL DETAIL

1 : 10

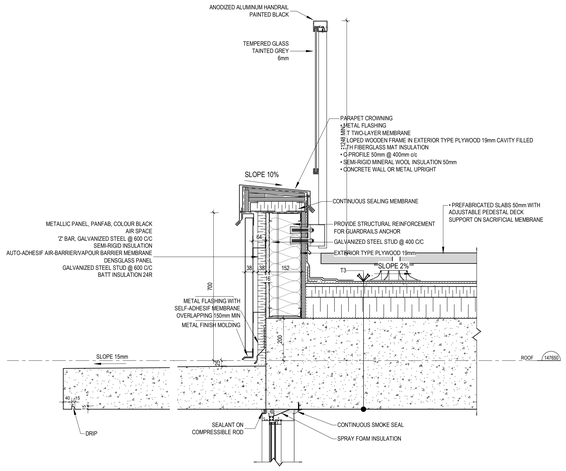

3 A-514 ROOF PARAPET DETAIL 2

1 : 10

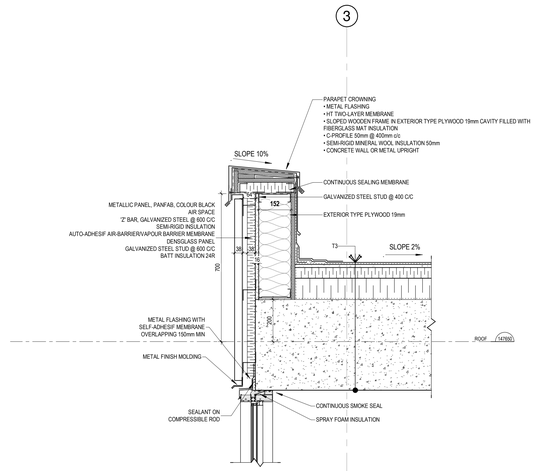

4 A-514 ROOF PARAPET DETAIL 3

1 : 10

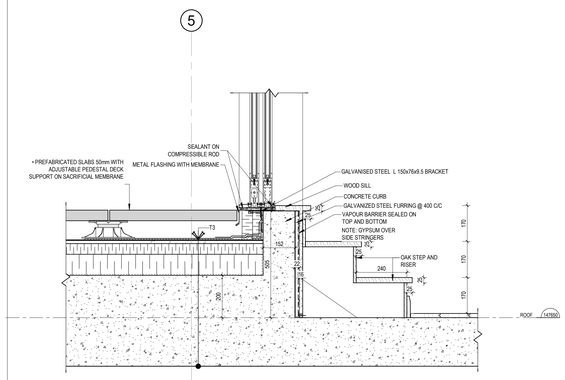

5 A-514 ROOF RESIDENTIAL TERRASSE DETAIL

1 : 10

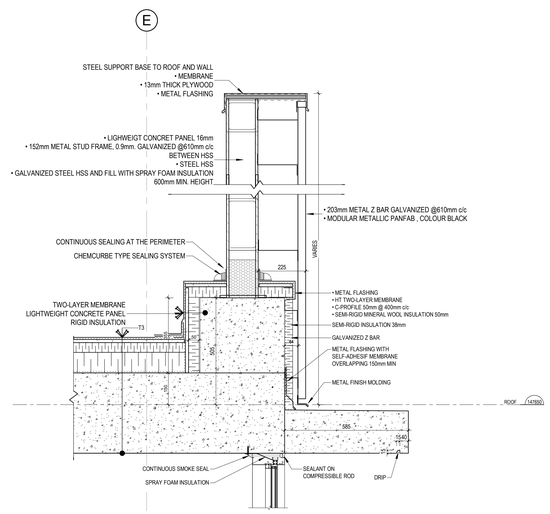

6 A-514 MECHANICAL SCREEN

1 : 10

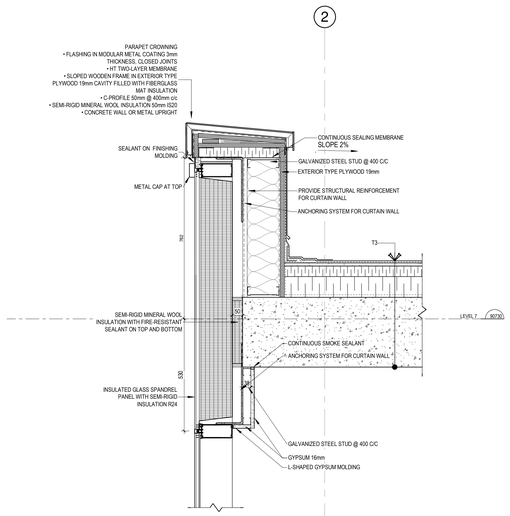

7 A-514 CURTAIN WALL PARAPET

1 : 10

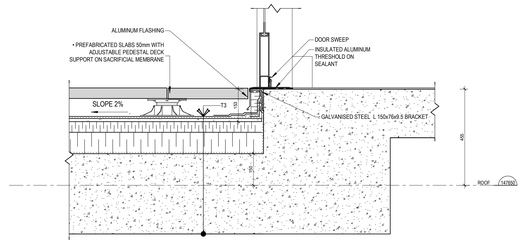

8 A-514 ROOF CURTAIN WALL DOOR SILL

1 : 10

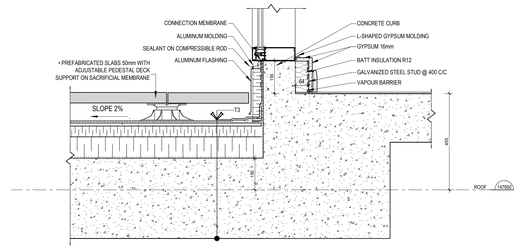

9 A-514 ROOF CURTAIN WALL SILL

1 : 10

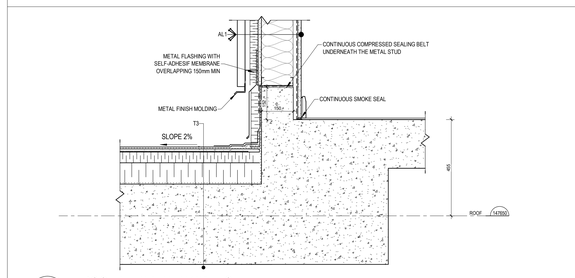

10 A-514 ROOF ALUMINIMUM WALL SILL

1 : 10

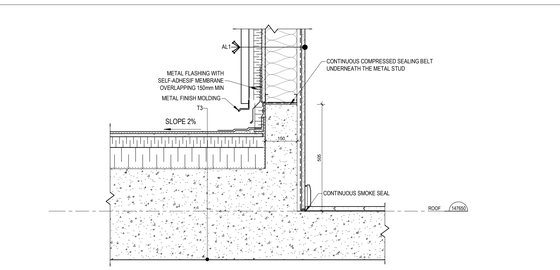

12 A-514 ROOF ALUMINUM WALL SILL 2

1 : 10

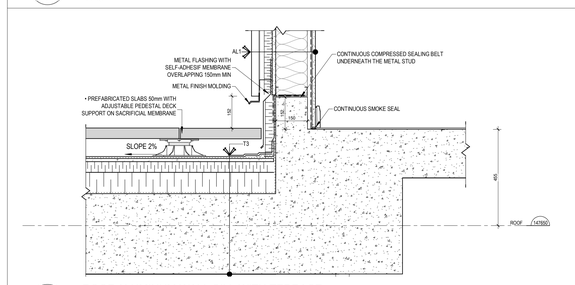

11 A-514 ROOF ALUMINUM WALL SILL WITH TERRACE

1 : 10

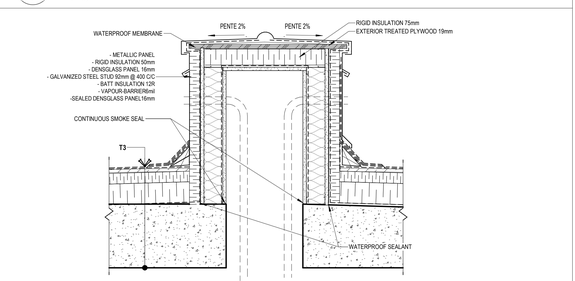

13 A-514 DOG HOUSE DETAIL

1 : 10

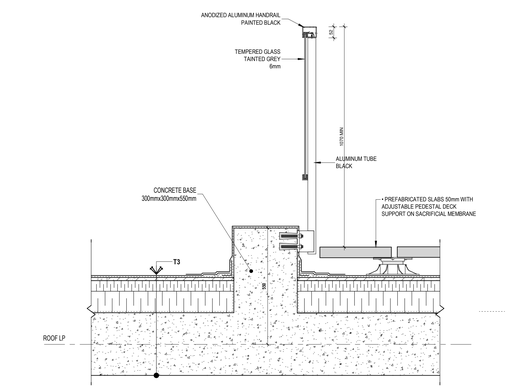

14 A-514 GUARDRAIL DETAIL, ROOF TERRACE

1 : 10

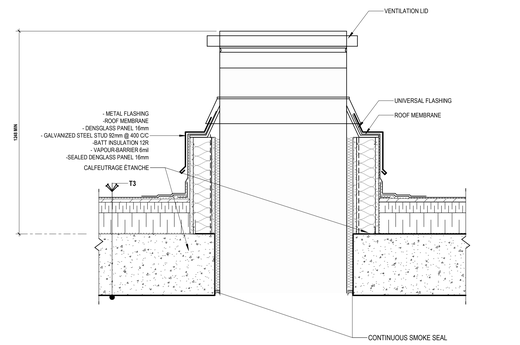

15 A-514 GARBAGE CHUTE EXHAUST

1 : 10

GeigerHuot
architectes
424, rue Guy, bureau 104, Montreal, QC, H3J 1S6
tel. 514 - 935 - 3338 fax. 514 - 935 - 3375
info@geigerhuot.com

GENERAL NOTES:

Do not measure directly on the plans.

All dimensions and general conditions are to be verified before the begining of work.

Never proceed with uncertainty.

This drawing must be read conjointly with the architectural specifications as well as the general notes.

Stamp

GROUPE MACH
630 rue Saint Paul, Suite 600
Montreal, QC, H3C 1L9
Tel: 514-374-6224, Fax: 514-374-5561

Client

PROJECT NORTH
GEOGRAPHIC NORTH

REVISIONS		
#	DESCRIPTION	DATE
1	ISSUED FOR PERMIT	29 NOV 2024

2024.09.13	POUR COORDINATION	O.P.
2024.09.18	POUR COORDINATION	O.P.
2024.09.27	POUR COORDINATION	O.P.
2024.10.04	POUR COORDINATION	O.P.
2024.10.28	POUR COORDINATION	O.P.
2024.11.12	POUR COORDINATION	O.P.
2024.11.19	POUR COORDINATION	O.P.
2024.11.29	ISSUED FOR PERMIT	O.P.

Revision

Civil Engineer

Structural Engineer

Mecanical/Electrical Engineer

Landscape Architect

Interior Designer

110 O'CONNOR

O'CONNOR STREET
OTTAWA, ONTARIO

Sheet name :

DETAILS

scale :	1 : 10	dawn by :	E.H.
date :	date	approved by :	E.H.
folder :	23-032	drawing :	A-514

12/13/2024 3:31:11 PM

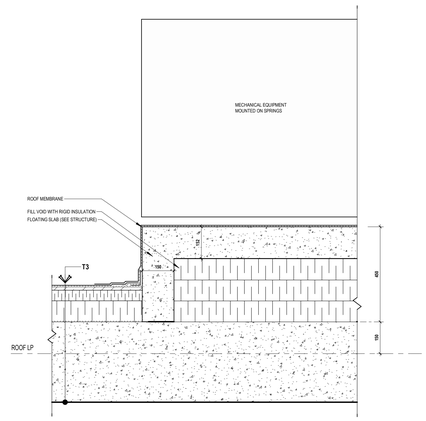

1 A-515 MECHANICAL EQUIPMENT ON FLOATING SLAB
1 : 10

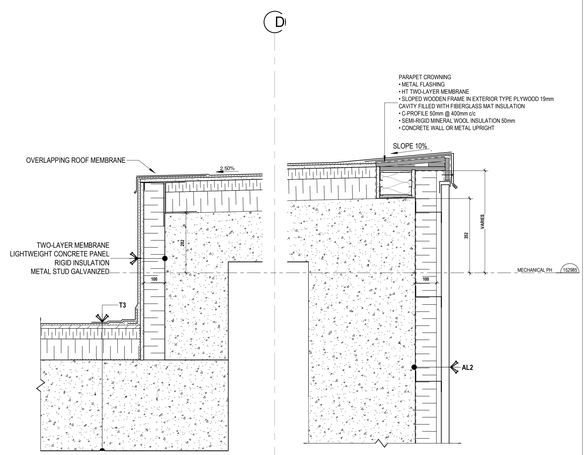

2 A-515 ELEVATOR OVERHANG DETAIL
1 : 10

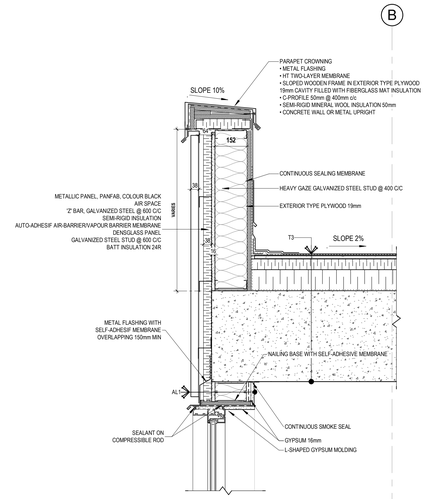

3 A-515 CROWNING PARAPET
1 : 10

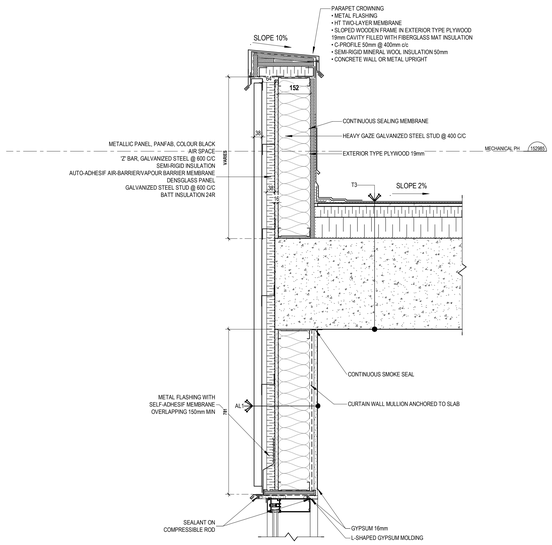

4 A-515 ROOF CURTAIN WALL AND ALUMINUM PARAPET DETAIL
1 : 10

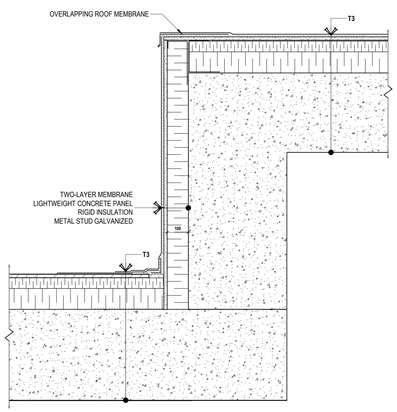

5 A-515 ROOF DETAIL_DIFFERENT LEVELS
1 : 10

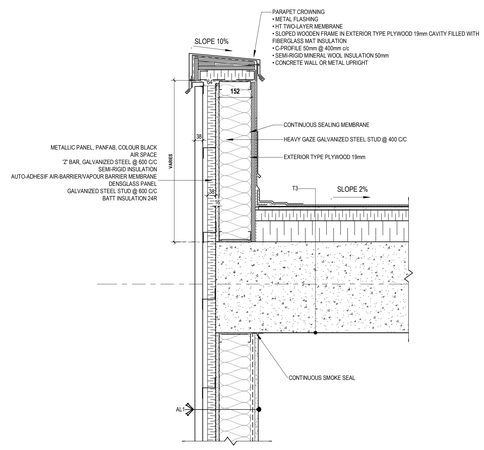

6 A-515 MECHANICAL ROOF ALUMINUM PARAPET
1 : 10

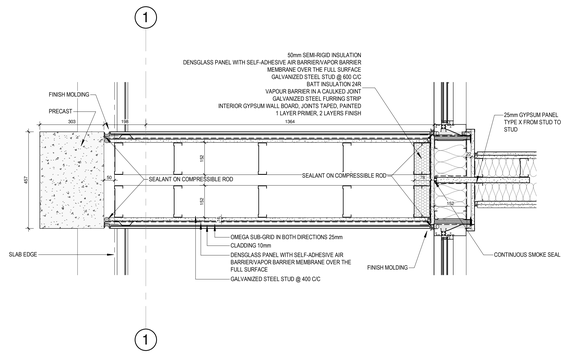

7 A-515 LOGGIAS DIVIDING WALL 1
1 : 10

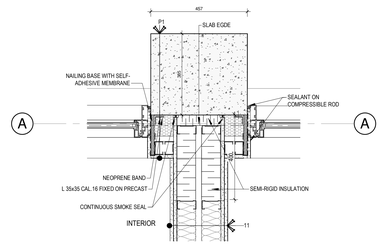

8 A-515 PLAN DETAIL_ O CONNOR PARTY WALL JUNCTION WITH PILASTER
1 : 10

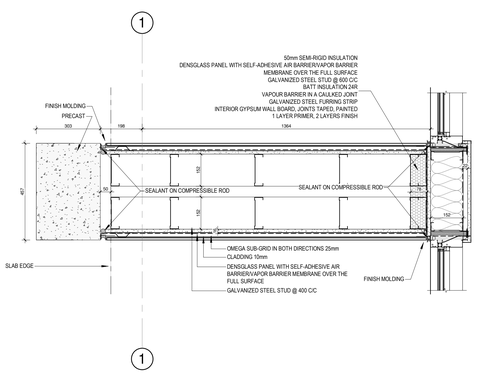

9 A-515 LOGGIAS DIVIDING WALL 2
1 : 10

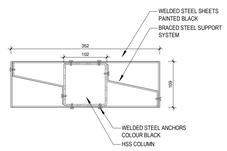

10 A-515 PLAN DETAIL _ PERGOLA COLUMN
1 : 5

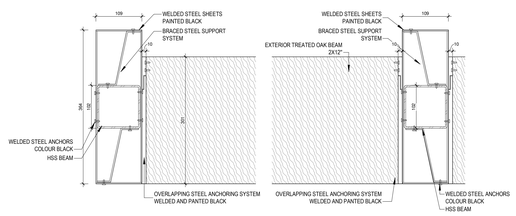

11 A-515 PERGOLA BEAM DETAIL
1 : 5

GeigerHuot
architectes
424, rue Guy, bureau 104, Montreal, QC, H3J 1S6
tel. 514 - 935 - 3338 fax. 514 - 935 - 3375
info@geigerhuot.com

GENERAL NOTES:

Do not measure directly on the plans.

All dimensions and general conditions are to be verified before the beginning of work.

Never proceed with uncertainty.

This drawing must be read conjointly with the architectural specifications as well as the general notes.

GEIGER HUOT ARCHITECTES, ORDRE DES ARCHITECTES DU QUÉBEC, ERIC HUOT, LICENCE 5247

Stamp

MACH

GROUPE MACH
630 rue Saint Paul, Suite 600
Montreal, QC, H3C 1L9
Tel: 514-374-6204, Fax: 514-374-5561

Client

PROJECT NORTH
GEOGRAPHIC NORTH

REVISIONS		
#	DESCRIPTION	DATE
1	ISSUED FOR PERMIT	29 NOV 2024

2024.09.13	POUR COORDINATION	O.P.
2024.09.18	POUR COORDINATION	O.P.
2024.09.27	POUR COORDINATION	O.P.
2024.10.04	POUR COORDINATION	O.P.
2024.10.28	POUR COORDINATION	O.P.
2024.11.12	POUR COORDINATION	O.P.
2024.11.19	POUR COORDINATION	O.P.
2024.11.29	ISSUED FOR PERMIT	O.P.

Revision

Civil Engineer

Structural Engineer

GROUPE cme SERVICES D'INGÉNIERIE

Mecanical/Electrical Engineer

siteform

Landscape Architect

GAUVREAU DESIGN

Interior Designer

110 O'CONNOR

O'CONNOR STREET
OTTAWA, ONTARIO

Sheet name :

DETAILS

scale :	As indicated	dawn by :	E.H.
date :	date	approved by :	E.H.
folder :	23-032	drawing :	A-515

PM 8:15:2 2024.12.03

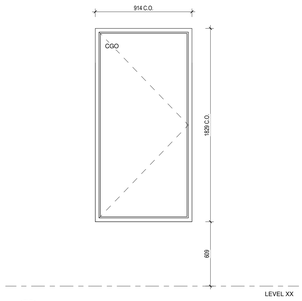

W1 ELEVATION

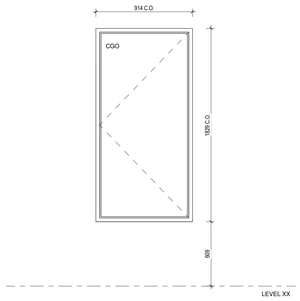

W1A ELEVATION

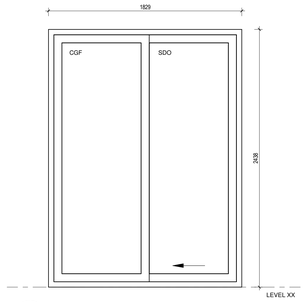

W2 ELEVATION

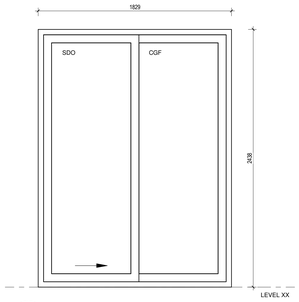

W2A ELEVATION

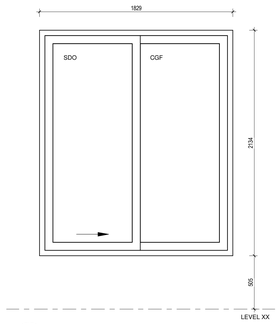

W3 ELEVATION

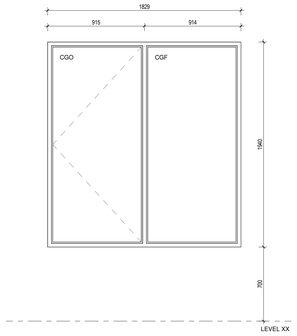

W4 ELEVATION

WINDOW / CURTAIN WALL LEGEND

CWx	CURTAIN WALL 4 SIDED SILICONE JOINT
WWx	WINDOW WALL WITH ALUMINUM SPANDREL PANEL
Wx	PUNCH WINDOW
CGF	DOUBLE FIXED CLAEAR GLASS ENERGY SEAL
CGO	DOUBLE CLEAR GLASS OPEN TOWARDS EXTERIOR, ENERGY SEAL
SPG	SPANDREL GLASS PANEL
ALP	INSULATED ANODIZED ALUMINUM PANEL
ISO	INSULATED PANEL
LOU	METALLIC LOUVER, SEE MECH. FOR DIMENSIONS AND CHARACTERISTICS - COLOUR MATCH TO CW FRAME
FDO	INSULATED SWING DOOR (FRONT)
TDO	INSULATED SWING DOOR (TYPICAL)
SDO	INSULATED SLIDING DOOR (TYPICAL)

GENERAL NOTES / SPECS

1. ALL MEASUREMENTS TO BE CONFIRMED ON SITE

2. ALL OPERABLE WINDOWS MUST BE EQUIPPED WITH 100MM LIMITERS

3. ALL OPERABLE WINDOWS TO BE FITTED WITH SCREENS

CURTAIN WALL (CWx):
-4 SIDED SILICONE JOINT CURTAIN WALL SYSTEM (SERIES 1600 V.S.S. BY KAWNEER OR EQUIVALENT)
-SEALED THERMOPANE UNITS SET WITHIN ALUMINUM FRAMES
-BLACK FINISH (INTERIOR AND SILICONE EXTERIOR)

DOORS:
-COMMERCIAL ALUMINUM DOORS, SERIES 2500 BY A.D. PREVOST (OR EQUIVALENT)
-BLACK ALUMINUM FINISH
-SEALED THERMOPANE GLAZING
-FULL HEIGHT TUBULAR 38mm ANDLES BOTH SIDES
-BLACK HARDWARE

PUNCHED WINDOWS:
-ALUMINUM EXTRUSION FRAME WITH SEALED THERMOPANE UNITS
-BLACK FINISH EXTERIOR AND WHITE INTERIOR

WINDOW WALL (WWx):
-WINDOW WALL SYSTEM SERIES
-SEALED THERMOPANE UNITS SET WITHIN ALUMINUM FRAME SYSTEM
-BLACK FINISH EXTERIOR AND WHITE INTERIOR

SPANDREL PANELS:
-3mm BLACK ALUMINUM FLAT PANEL
-100mm SEMI-RIGID INSULATION
-ALUMINUM BACK PAN

ALL GLAZING :
-4mm TEMPERED EXTERIOR CLEAR GLASS
-LOW E SN-68 ON FACE 2
-BLADE OF INERT ARGON GAS
-4mm TEMPERED INTERIOR GLASS
-SHADING COEFFICIENT 0.47
-R VALUE 4
-VISIBLE LIGHT 68% TRANSMITTANCE, SLOR 0.33
-SOLAR REFLECTANCE 32%
-SOLAR HEAT GAIN 0.37

*MAX. U VALUE : 1.6 W/(m²*K

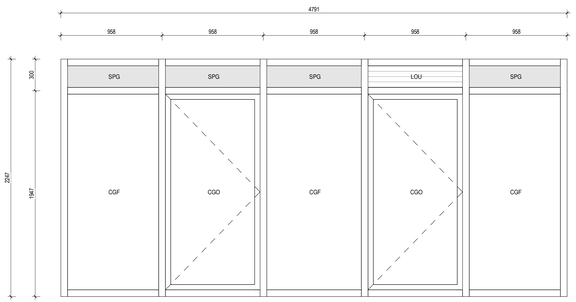

1 A-600 W4 ELEVATION
1 : 20

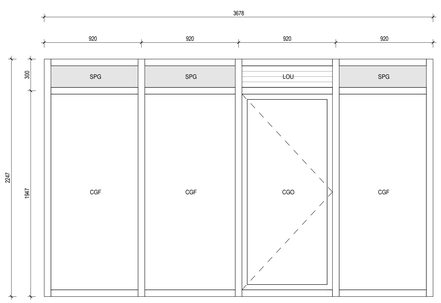

2 A-600 W5 / W5A(MIRROR) ELEVATION
1 : 20

GeigerHuot
architectes
424, rue Guy, bureau 104, Montreal, QC, H3J 1S6
tel. 514 - 935 - 3338 fax. 514 - 935 - 3375
info@geigerhuot.com

GENERAL NOTES:

Do not measure directly on the plans.

All dimensions and general conditions are to be verified before the begining of work.

Never proceed with uncertainty.

This drawing must be read conjointly with the architectural specifications as well as the general notes.

GEIGER HUOT ARCHITECTES, ONTARIO ASSOCIATION of ARCHITECTS, ERIC HUOT LICENCE 5317, Eric Huot

Stamp

MACH

GROUPE MACH
630 rue Saint Paul, Suite 600
Montreal, QC, H3C 1L9
Tel: 514-374-6204, Fax: 514-374-5561

Client

PROJECT NORTH
GEOGRAPHIC NORTH

REVISIONS		
#	DESCRIPTION:	DATE
1	ISSUED FOR PERMIT	29 NOV 2024

2024.09.13	POUR COORDINATION	O.P.
2024.09.18	POUR COORDINATION	O.P.
2024.09.27	POUR COORDINATION	O.P.
2024.10.04	POUR COORDINATION	O.P.
2024.10.28	POUR COORDINATION	O.P.
2024.11.12	POUR COORDINATION	O.P.
2024.11.19	POUR COORDINATION	O.P.
2024.11.29	ISSUED FOR PERMIT	O.P.

Revision

Civil Engineer

Structural Engineer

GROUPE cme SERVICES D'INGÉNIERIE

Mecanical/Electrical Engineer

siteform

Landscape Architect

GAUVREAU DESIGN

Interior Designer

110 O'CONNOR

O'CONNOR STREET
OTTAWA, ONTARIO

Sheet name :

PUNCH WINDOW SCHEDULE

scale :	1 : 20	dawn by :	E.H.
date :	date :	approuved by :	E.H.
folder :	23-032	drawing :	A-600

15/12/2024 3:07:22 PM

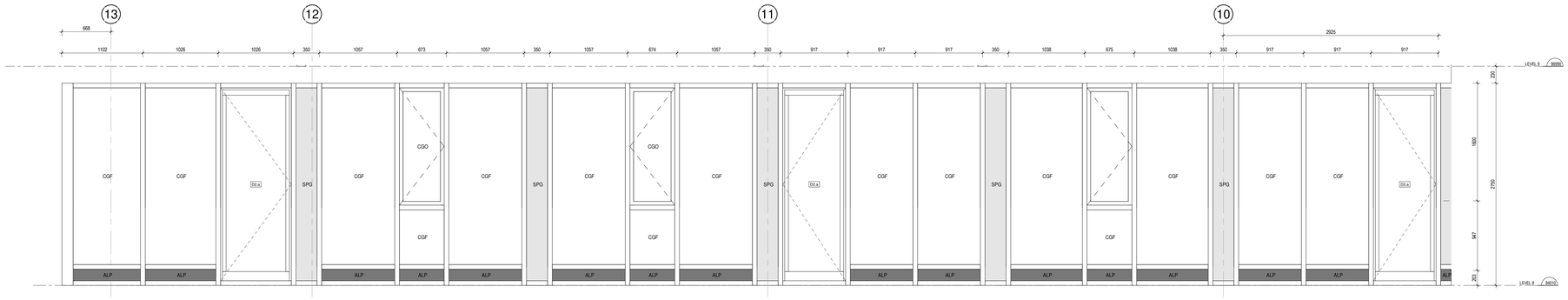

1
A-601

WW1 - FLOORS 8-24 - A (O'CONNOR)

1 : 25

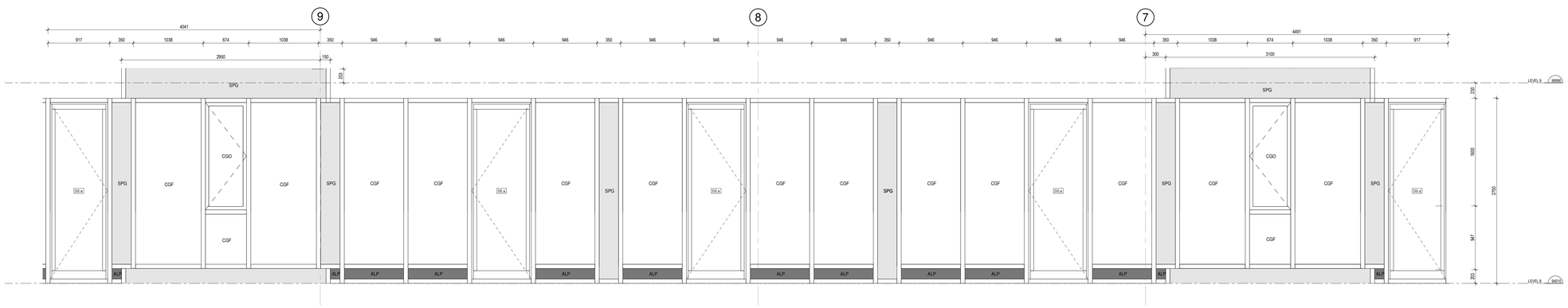

2
A-601

WW1 - FLOORS 8-24 - B (O'CONNOR)

1 : 25

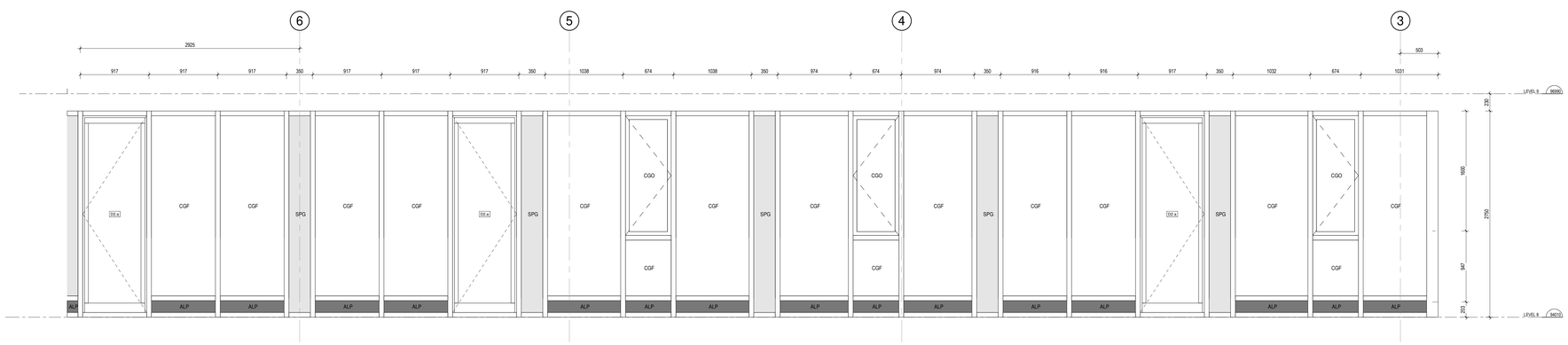

3
A-601

WW1 - FLOORS 8-24 - C (O'CONNOR)

1 : 25

WINDOW / CURTAIN WALL LEGEND

CWx	CURTAIN WALL 4 SIDED SILICONE JOINT
WWx	WINDOW WALL WITH ALUMINUM SPANDREL PANEL
Wx	PUNCH WINDOW
CGF	DOUBLE FIXED CLAEAR GLASS ENERGY SEAL
CGO	DOUBLE CLEAR GLASS OPEN TOWARDS EXTERIOR, ENERGY SEAL
SPG	SPANDREL GLASS PANEL
ALP	INSULATED ANODIZED ALUMINUM PANEL
ISO	INSULATED PANEL
LOU	METALLIC LOUVER, SEE MECH. FOR DIMENSIONS AND CHARACTERISTICS - COLOUR MATCH TO CW FRAME
FDO	INSULATED SWING DOOR (FRONT)
TDO	INSULATED SWING DOOR (TYPICAL)
SDO	INSULATED SLIDING DOOR (TYPICAL)

GENERAL NOTES / SPECS

1. ALL MEASUREMENTS TO BE CONFIRMED ON SITE

2. ALL OPERABLE WINDOWS MUST BE EQUIPPED WITH 100MM LIMITERS

3. ALL OPERABLE WINDOWS TO BE FITTED WITH SCREENS

CURTAIN WALL (CWx):
-4 SIDED SILICONE JOINT CURTAIN WALL SYSTEM (SERIES 1600 V.S.S. BY KAWNEER OR EQUIVALENT)
-SEALED THERMOPANE UNITS SET WITHIN ALUMINUM FRAMES
-BLACK FINISH (INTERIOR AND SILICONE EXTERIOR)

DOORS:
-COMMERCIAL ALUMINUM DOORS, SERIES 2500 BY A.D. PREVOST (OR EQUIVALENT)
-BLACK ALUMINUM FINISH
-SEALED THERMOPANE GLAZING
-FULL HEIGHT TUBULAR 38mm ANDLES BOTH SIDES
-BLACK HARDWARE

PUNCHED WINDOWS:
-ALUMINUM EXTRUSION FRAME WITH SEALED THERMOPANE UNITS
-BLACK FINISH EXTERIOR AND WHITE INTERIOR

WINDOW WALL (WWx):
-WINDOW WALL SYSTEM SERIES
-SEALED THERMOPANE UNITS SET WITHIN ALUMINUM FRAME SYSTEM
-BLACK FINISH EXTERIOR AND WHITE INTERIOR

SPANDREL PANELS:
-3mm BLACK ALUMINUM FLAT PANEL
-100mm SEMI-RIGID INSULATION
-ALUMINUM BACK PAN

ALL GLAZING: -
-4mm TEMPERED EXTERIOR CLEAR GLASS
-LOW E SN-68 ON FACE 2
-BLADE OF INERT ARGON GAS
-4mm TEMPERED INTERIOR GLASS
-SHADING COEFFICIENT 0.47
-R VALUE 4
-VISIBLE LIGHT 68% TRANSMITTANCE, SLOR 0.33
-SOLAR REFLECTANCE 32%
-SOLAR HEAT GAIN 0.37

*MAX. U VALUE : 1.6 W/(m²*K

GeigerHuot
architectes

424, rue Guy, bureau 104, Montreal, QC, H3J 1S6
tel. 514 - 935 - 3338 fax. 514 - 935 - 3375
info@geigerhuot.com

GENERAL NOTES:

Do not measure directly on the plans.

All dimensions and general conditions are to be verified before the beginning of work.

Never proceed with uncertainty.

This drawing must be read conjointly with the architectural specifications as well as the general notes.

GEIGER HUOT ARCHITECTES, ORDRE DES ARCHITECTES DU QUÉBEC, ERIC HUOT, LICENCE 5217, Eric Huot

Stamp

MACH

GROUPE MACH
630 rue Saint Paul, Suite 600
Montreal, QC, H3C 1L9
Tel: 514-374-6224, Fax: 514-374-5561

Client

PROJECT NORTH

GEOGRAPHIC NORTH

REVISIONS		
#	DESCRIPTION	DATE
1	ISSUED FOR PERMIT	29 NOV 2024

2024.09.13	POUR COORDINATION	O.P.
2024.09.18	POUR COORDINATION	O.P.
2024.09.27	POUR COORDINATION	O.P.
2024.10.04	POUR COORDINATION	O.P.
2024.10.26	POUR COORDINATION	O.P.
2024.11.12	POUR COORDINATION	O.P.
2024.11.19	POUR COORDINATION	O.P.
2024.11.29	ISSUED FOR PERMIT	O.P.

Revision

Civil Engineer

Structural Engineer

GROUPE cme SERVICES D'INGÉNIERIE

Mecanical/Electrical Engineer

siteform

Landscape Architect

GAUVREAU DESIGN

Interior Designer

110 O'CONNOR

O'CONNOR STREET
OTTAWA, ONTARIO

Sheet name :

WINDOW WALL SCHEDULE

scale :	As indicated	dawn by :	E.H.
date :	date	approved by :	E.H.
folder :	23-032	drawing :	A-601

12/13/2024 3:20:27 PM

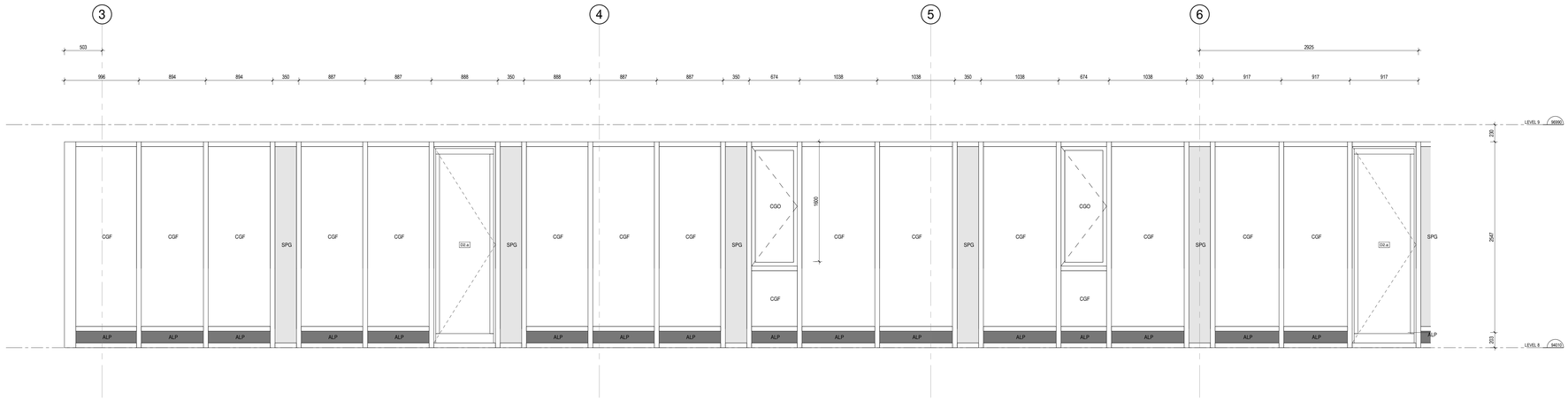

1 / A-602 WW3 - FLOORS 8-24 - A (WEST)

1 : 25

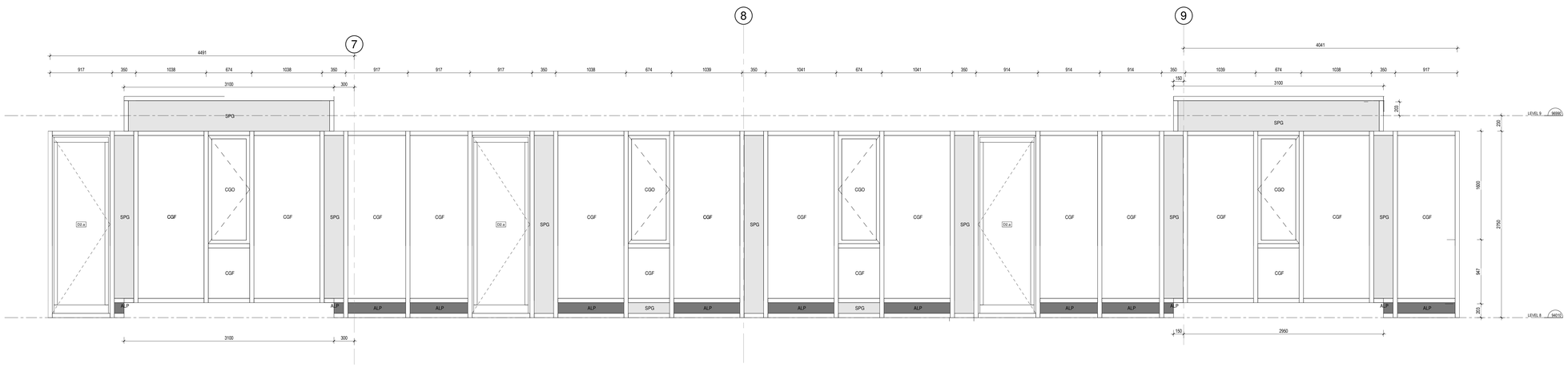

2 / A-602 WW3 - FLOORS 8-24 - B (WEST)

1 : 25

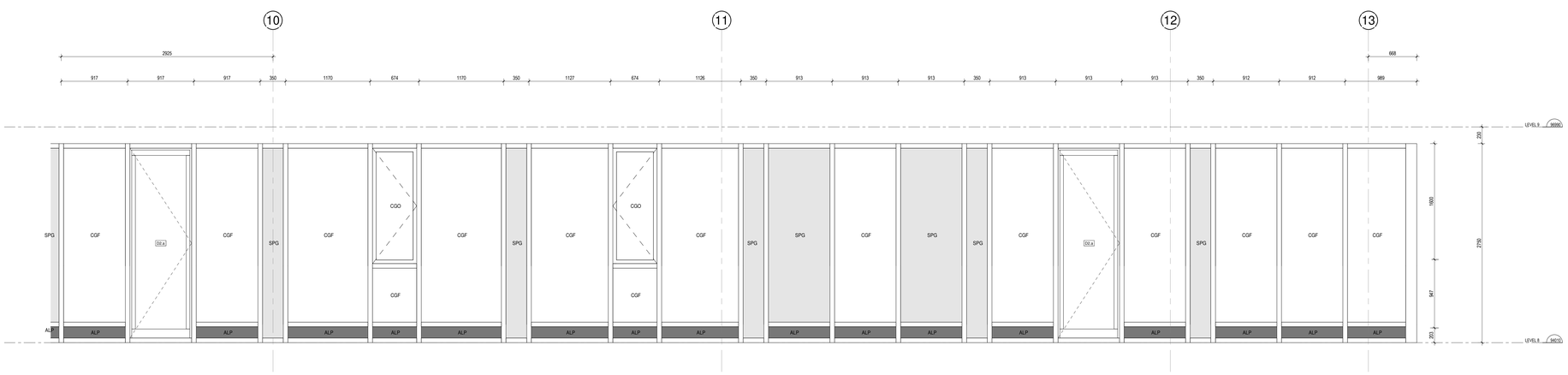

3 / A-602 WW3 - FLOORS 8-24 - C (WEST)

1 : 25

WINDOW / CURTAIN WALL LEGEND

CWx	CURTAIN WALL 4 SIDED SILICONE JOINT
WWx	WINDOW WALL WITH ALUMINUM SPANDREL PANEL
Wx	PUNCH WINDOW
CGF	DOUBLE FIXED CLAEAR GLASS ENERGY SEAL
CGO	DOUBLE CLEAR GLASS OPEN TOWARDS EXTERIOR, ENERGY SEAL
SPG	SPANDREL GLASS PANEL
ALP	INSULATED ANODIZED ALUMINUM PANEL
ISO	INSULATED PANEL
LOU	METALLIC LOUVER, SEE MECH. FOR DIMENSIONS AND CHARACTERISTICS - COLOUR MATCH TO CW FRAME
FDO	INSULATED SWING DOOR (FRONT)
TDO	INSULATED SWING DOOR (TYPICAL)
SDO	INSULATED SLIDING DOOR (TYPICAL)

GENERAL NOTES / SPECS

1. ALL MEASUREMENTS TO BE CONFIRMED ON SITE

2. ALL OPERABLE WINDOWS MUST BE EQUIPPED WITH 100MM LIMITERS

3. ALL OPERABLE WINDOWS TO BE FITTED WITH SCREENS

CURTAIN WALL (CWx):
-4 SIDED SILICONE JOINT CURTAIN WALL SYSTEM (SERIES 1600 V.S.S. BY KAWNEER OR EQUIVALENT)
-SEALED THERMOPANE UNITS SET WITHIN ALUMINUM FRAMES
-BLACK FINISH (INTERIOR AND SILICONE EXTERIOR)

DOORS:
-COMMERCIAL ALUMINUM DOORS, SERIES 2500 BY A.D. PREVOST (OR EQUIVALENT)
-BLACK ALUMINUM FINISH
-SEALED THERMOPANE GLAZING
-FULL HEIGHT TUBULAR 38mm ANDLES BOTH SIDES
-BLACK HARDWARE

PUNCHED WINDOWS:
-ALUMINUM EXTRUSION FRAME WITH SEALED THERMOPANE UNITS
-BLACK FINISH EXTERIOR AND WHITE INTERIOR

WINDOW WALL (WWx):
-WINDOW WALL SYSTEM SERIES
-SEALED THERMOPANE UNITS SET WITHIN ALUMINUM FRAME SYSTEM
-BLACK FINISH EXTERIOR AND WHITE INTERIOR

SPANDREL PANELS:
-3mm BLACK ALUMINUM FLAT PANEL
-100mm SEMI-RIGID INSULATION
-ALUMINUM BACK PAN

ALL GLAZING: -
-4mm TEMPERED EXTERIOR CLEAR GLASS
-LOW E SN-68 ON FACE 2
-BLADE OF INERT ARGON GAS
-4mm TEMPERED INTERIOR GLASS
-SHADING COEFFICENT 0.47
-R VALUE 4
-VISIBLE LIGHT 68% TRANSMITTANCE, SLOR 0.33
-SOLAR REFLECTANCE 32%
-SOLAR HEAT GAIN 0.37

*MAX. U VALUE : 1.6 W/m²K

GeigerHuot
architectes

424, rue Guy, bureau 104, Montreal, QC, H3J 1S6
tel. 514 - 935 - 3338 fax. 514 - 935 - 3375
info@geigerhuot.com

GENERAL NOTES:

Do not measure directly on the plans.

All dimensions and general conditions are to be verified before the begining of work.

Never proceed with uncertainty.

This drawing must be read conjointly with the architectural specifications as well as the general notes.

GEIGER HUOT ARCHITECTES, ONTARIO ASSOCIATION of ARCHITECTS, ERIC HUOT, LICENCE 5327, Eric Huot

Stamp

MACH

GROUPE MACH
630 rue Saint Paul, Suite 600
Montreal, QC, H3C 1L9
Tel: 514-374-6224, Fax: 514-374-5561

Client

PROJECT NORTH

GEOGRAPHIC NORTH

REVISIONS		
#	DESCRIPTION	DATE
1	ISSUED FOR PERMIT	29 NOV 2024

2024.09.13	POUR COORDINATION	O.P.
2024.09.18	POUR COORDINATION	O.P.
2024.09.27	POUR COORDINATION	O.P.
2024.10.04	POUR COORDINATION	O.P.
2024.10.28	POUR COORDINATION	O.P.
2024.11.13	POUR COORDINATION	O.P.
2024.11.19	POUR COORDINATION	O.P.
2024.11.29	ISSUED FOR PERMIT	O.P.

Revision

Civil Engineer

Structural Engineer

GROUPE cme SERVICES D'INGÉNIERIE

Mecanical/Electrical Engineer

siteform

Landscape Architect

GAUVREAU DESIGN

Interior Designer

110 O'CONNOR

O'CONNOR STREET
OTTAWA, ONTARIO

Sheet name :

WINDOW WALL SCHEDULE

scale :	As indicated	dawn by :	E.H.
date :	date	approuved by :	E.H.
folder :	23-032	drawing :	A-602

12/13/2024 9:20:31 PM

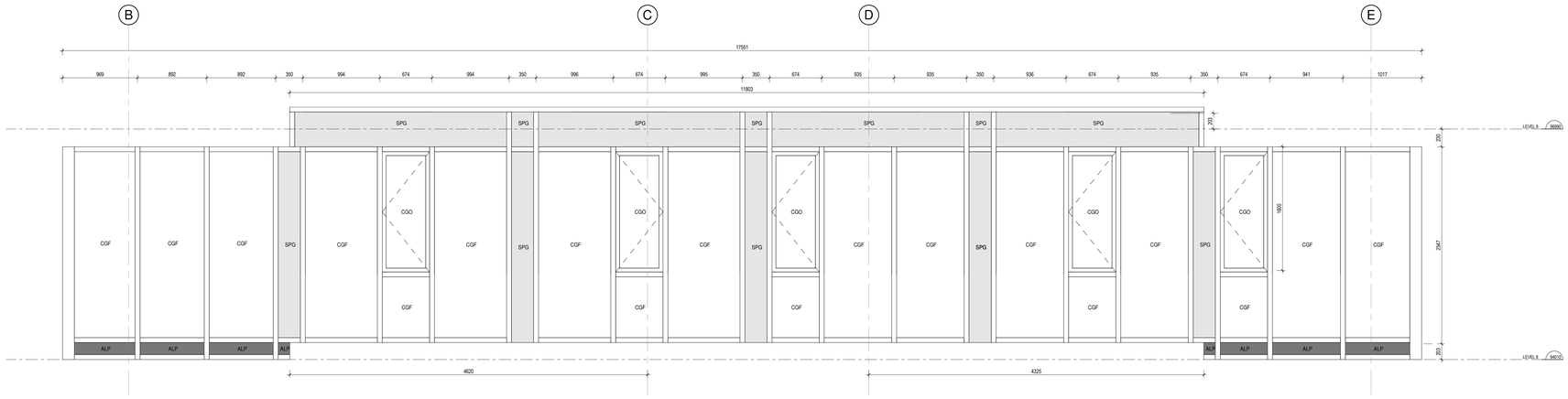

1
A-603

WW4 - FLOORS 8-24 (SLATER)

1 : 25

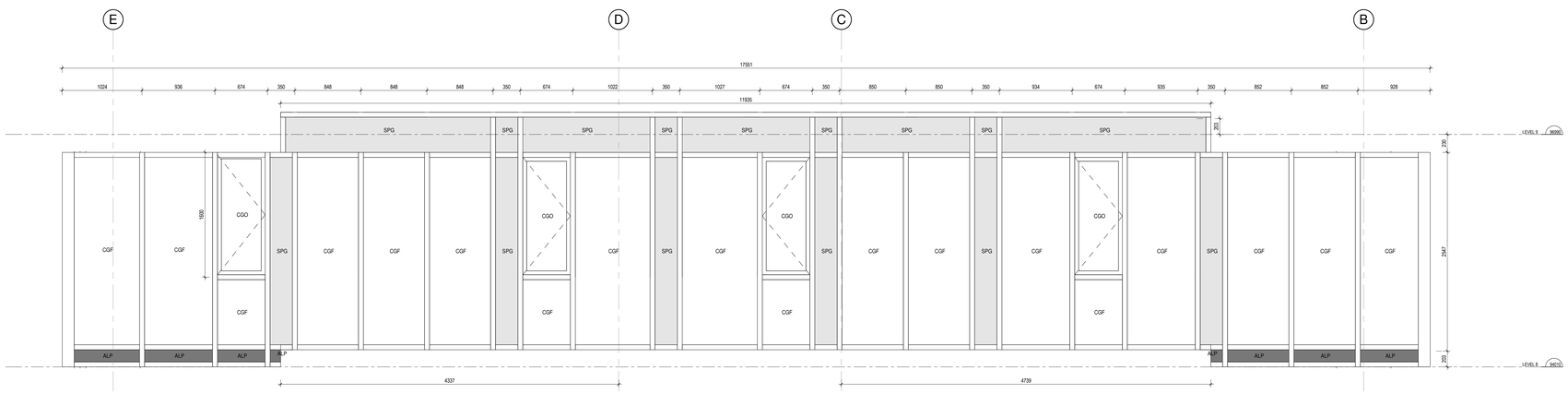

2
A-603

WW2 - FLOORS 8-24 (SOUTH)

1 : 25

WINDOW / CURTAIN WALL LEGEND

CWx	CURTAIN WALL 4 SIDED SILICONE JOINT
WWx	WINDOW WALL WITH ALUMINUM SPANDREL PANEL
Wx	PUNCH WINDOW
CGF	DOUBLE FIXED CLAEAR GLASS ENERGY SEAL
CGO	DOUBLE CLEAR GLASS OPEN TOWARDS EXTERIOR, ENERGY SEAL
SPG	SPANDREL GLASS PANEL
ALP	INSULATED ANODIZED ALUMINUM PANEL
ISO	INSULATED PANEL
LOU	METALLIC LOUVER, SEE MECH. FOR DIMENSIONS AND CHARACTERISTICS - COLOUR MATCH TO CW FRAME
FDO	INSULATED SWING DOOR (FRONT)
TDO	INSULATED SWING DOOR (TYPICAL)
SDO	INSULATED SLIDING DOOR (TYPICAL)

GENERAL NOTES / SPECS

1. ALL MEASUREMENTS TO BE CONFIRMED ON SITE

2. ALL OPERABLE WINDOWS MUST BE EQUIPPED WITH 100MM LIMITERS

3. ALL OPERABLE WINDOWS TO BE FITTED WITH SCREENS

CURTAIN WALL (CWx):
-4 SIDED SILICONE JOINT CURTAIN WALL SYSTEM (SERIES 1600 V.S.S. BY KAWNEER OR EQUIVALENT)
-SEALED THERMOPANE UNITS SET WITHIN ALUMINUM FRAMES
-BLACK FINISH (INTERIOR AND SILICONE EXTERIOR)

DOORS:
-COMMERCIAL ALUMINUM DOORS, SERIES 2500 BY A.D. PREVOST (OR EQUIVALENT)
-BLACK ALUMINUM FINISH
-SEALED THERMOPANE GLAZING
-FULL HEIGHT TUBULAR 38mm ANDLES BOTH SIDES
-BLACK HARDWARE

PUNCHED WINDOWS:
-ALUMINUM EXTRUSION FRAME WITH SEALED THERMOPANE UNITS
-BLACK FINISH EXTERIOR AND WHITE INTERIOR

WINDOW WALL (WWx):
-WINDOW WALL SYSTEM SERIES
-SEALED THERMOPANE UNITS SET WITHIN ALUMINUM FRAME SYSTEM
-BLACK FINISH EXTERIOR AND WHITE INTERIOR

SPANDREL PANELS:
-3mm BLACK ALUMINUM FLAT PANEL
-100mm SEMI-RIGID INSULATION
-ALUMINUM BACK PAN

ALL GLAZING: -
-4mm TEMPERED EXTERIOR CLEAR GLASS
-LOW E SN-68 ON FACE 2
-BLADE OF INERT ARGON GAS
-4mm TEMPERED INTERIOR GLASS
-SHADING COEFFICIENT 0.47
-R VALUE 4
-VISIBLE LIGHT 68% TRANSMITTANCE, SLOR 0.33
-SOLAR REFLECTANCE 32%
-SOLAR HEAT GAIN 0.37

*MAX. U VALUE : 1.6 W/(m²°K

GeigerHuot
architectes

424, rue Guy, bureau 104, Montreal, QC, H3J 1S6
tel. 514 - 935 - 3338 fax. 514 - 935 - 3375
info@geigerhuot.com

GENERAL NOTES:

Do not measure directly on the plans.

All dimensions and general conditions are to be verified before the begining of work.

Never proceed with uncertainty.

This drawing must be read conjointly with the architectural specifications as well as the general notes.

GEIGER HUOT ARCHITECTES, ONTARIO ASSOCIATION of ARCHITECTS, ERIC HUOT, LICENCE 5317, Eric Huot

Stamp

MACH

GROUPE MACH
630 rue Saint Paul, Suite 600
Montreal, QC, H3C 1L9
Tel: 514-374-6224, Fax: 514-374-5561

Client

PROJECT NORTH

GEOGRAPHIC NORTH

REVISIONS		
#	DESCRIPTION	DATE
1	ISSUED FOR PERMIT	29 NOV 2024

2024.09.13	POUR COORDINATION	O.P.
2024.09.18	POUR COORDINATION	O.P.
2024.09.27	POUR COORDINATION	O.P.
2024.10.04	POUR COORDINATION	O.P.
2024.10.28	POUR COORDINATION	O.P.
2024.11.12	POUR COORDINATION	O.P.
2024.11.19	POUR COORDINATION	O.P.
2024.11.29	ISSUED FOR PERMIT	O.P.

Revision

LAU REALCE INGÉNIERIE CIVILE

Civil Engineer

L&C

Structural Engineer

GROUPE cme SERVICES D'INGÉNIERIE

Mecanical/Electrical Engineer

siteform

Landscape Architect

GAUVREAU DESIGN

Interior Designer

110 O'CONNOR

O'CONNOR STREET
OTTAWA, ONTARIO

Sheet name :

WINDOW WALL SCHEDULE

scale :	As indicated	dawn by :	E.H.
date :	date	approuved by :	E.H.
folder :	23-032	drawing :	A-603

12/13/2024 3:15:36 PM

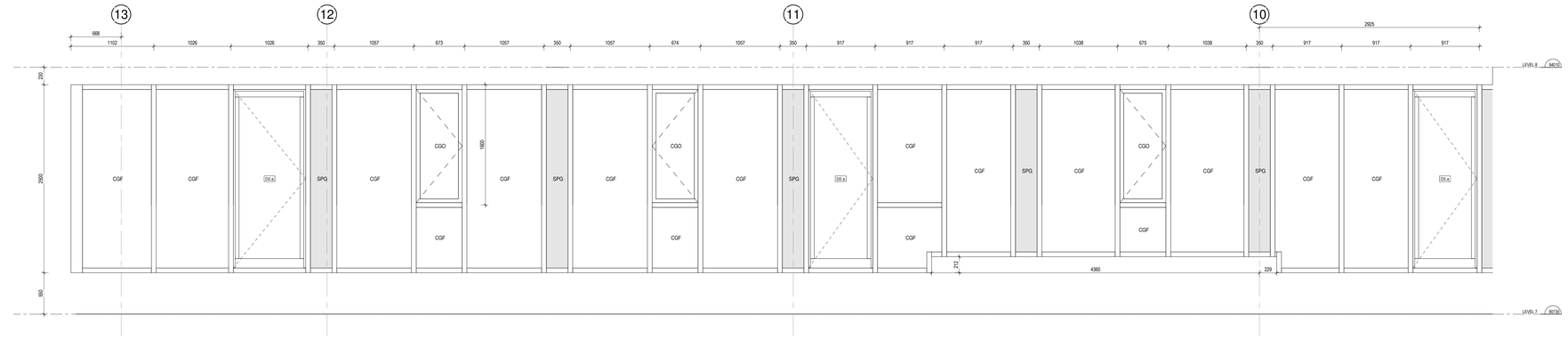

1 / A-604 WW5 - FLOOR 7 - A (O'CONNOR)
1 : 25

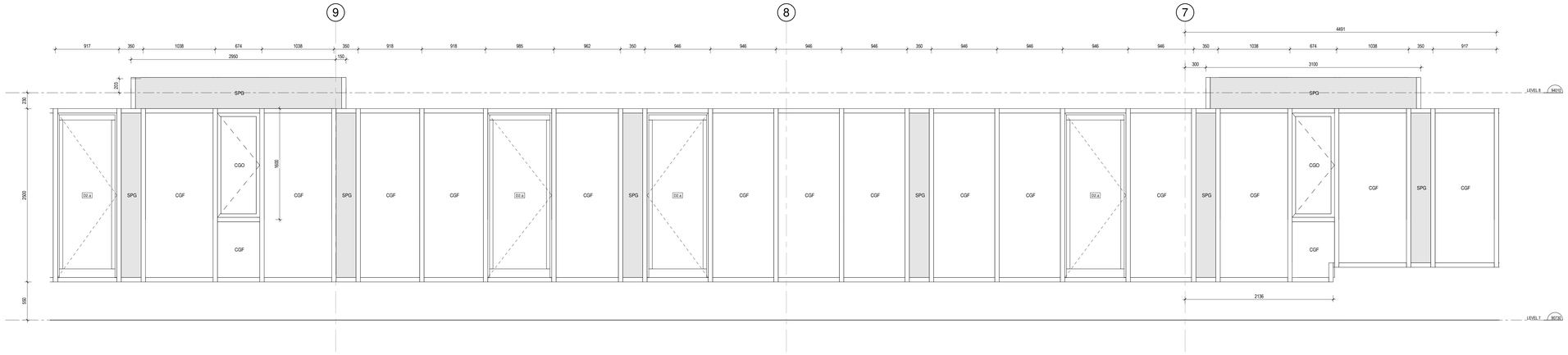

2 / A-604 WW5 - FLOOR 7 - B (O'CONNOR)
1 : 25

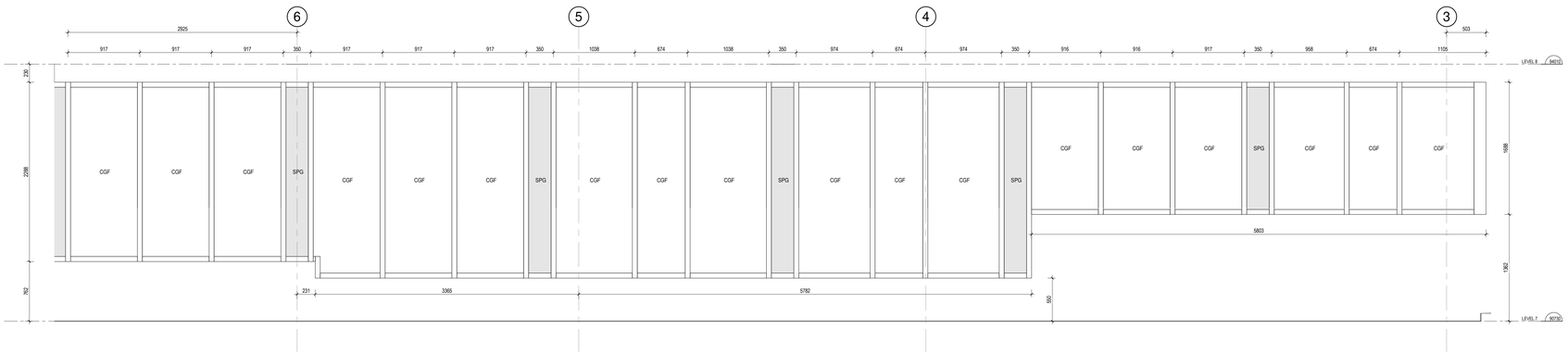

3 / A-604 WW5 - FLOOR 7 - C (O'CONNOR)
1 : 25

WINDOW / CURTAIN WALL LEGEND

CWx	CURTAIN WALL 4 SIDED SILICONE JOINT
WWx	WINDOW WALL WITH ALUMINUM SPANDREL PANEL
Wx	PUNCH WINDOW
CGF	DOUBLE FIXED CLAEAR GLASS ENERGY SEAL
CGO	DOUBLE CLEAR GLASS OPEN TOWARDS EXTERIOR, ENERGY SEAL
SPG	SPANDREL GLASS PANEL
ALP	INSULATED ANODIZED ALUMINUM PANEL
ISO	INSULATED PANEL
LOU	METALLIC LOUVER, SEE MECH. FOR DIMENSIONS AND CHARACTERISTICS - COLOUR MATCH TO CW FRAME
FDO	INSULATED SWING DOOR (FRONT)
TDO	INSULATED SWING DOOR (TYPICAL)
SDO	INSULATED SLIDING DOOR (TYPICAL)

GENERAL NOTES / SPECS

1. ALL MEASUREMENTS TO BE CONFIRMED ON SITE

2. ALL OPERABLE WINDOWS MUST BE EQUIPPED WITH 100MM LIMITERS

3. ALL OPERABLE WINDOWS TO BE FITTED WITH SCREENS

CURTAIN WALL (CWx):
- 4 SIDED SILICONE JOINT CURTAIN WALL SYSTEM (SERIES 1600 V.S.S. BY KAWNEER OR EQUIVALENT)
- SEALED THERMOPANE UNITS SET WITHIN ALUMINUM FRAMES
- BLACK FINISH (INTERIOR AND SILICONE EXTERIOR)

DOORS:
- COMMERCIAL ALUMINUM DOORS, SERIES 2500 BY A.D. PREVOST (OR EQUIVALENT)
- BLACK ALUMINUM FINISH
- SEALED THERMOPANE GLAZING
- FULL HEIGHT TUBULAR 38mm ANDLES BOTH SIDES
- BLACK HARDWARE

PUNCHED WINDOWS:
- ALUMINUM EXTRUSION FRAME WITH SEALED THERMOPANE UNITS
- BLACK FINISH EXTERIOR AND WHITE INTERIOR

WINDOW WALL (WWx):
- WINDOW WALL SYSTEM SERIES
- SEALED THERMOPANE UNITS SET WITHIN ALUMINUM FRAME SYSTEM
- BLACK FINISH EXTERIOR AND WHITE INTERIOR

SPANDREL PANELS:
- 3mm BLACK ALUMINUM FLAT PANEL
- 100mm SEMI-RIGID INSULATION
- ALUMINUM BACK PAN

ALL GLAZING: -
- 4mm TEMPERED EXTERIOR CLEAR GLASS
- LOW E SN-68 ON FACE 2
- BLADE OF INERT ARGON GAS
- 4mm TEMPERED INTERIOR GLASS
- SHADING COEFFICIENT 0.47
- R VALUE 4
- VISIBLE LIGHT 68% TRANSMITTANCE, SLOR 0.33
- SOLAR REFLECTANCE 32%
- SOLAR HEAT GAIN 0.37

*MAX. U VALUE : 1.6 W/(m²*K

GeigerHuot
architectes

424, rue Guy, bureau 104, Montreal, QC, H3J 1S6
tel. 514 - 935 - 3338 fax. 514 - 935 - 3375
info@geigerhuot.com

GENERAL NOTES:

Do not measure directly on the plans.

All dimensions and general conditions are to be verified before the begining of work.

Never proceed with uncertainty.

This drawing must be read conjointly with the architectural specifications as well as the general notes.

GEIGER HUOT ARCHITECTES, ONTARIO ASSOCIATION of ARCHITECTS, ERIC HUOT, LICENCE 5317, Eric Huot

Stamp

MACH

GROUPE MACH
630 rue Saint Paul, Suite 600
Montreal, QC, H3C 1L9
Tel: 514-374-6224, Fax: 514-374-5561

Client

PROJECT NORTH

GEOGRAPHIC NORTH

REVISIONS		
#	DESCRIPTION	DATE
1	ISSUED FOR PERMIT	29 NOV 2024

2024.09.13	POUR COORDINATION	O.P.
2024.09.16	POUR COORDINATION	O.P.
2024.09.27	POUR COORDINATION	O.P.
2024.10.04	POUR COORDINATION	O.P.
2024.10.28	POUR COORDINATION	O.P.
2024.11.12	POUR COORDINATION	O.P.
2024.11.19	POUR COORDINATION	O.P.
2024.11.29	ISSUED FOR PERMIT	O.P.

Revision

LOU REX CE INGÉNIERIE CIVILE

Civil Engineer

LOC

Structural Engineer

GROUPE cme SERVICES D'INGÉNIERIE

Mecanical/Electrical Engineer

siteform

Landscape Architect

GAUVREAU DESIGN

Interior Designer

110 O'CONNOR

O'CONNOR STREET
OTTAWA, ONTARIO

Sheet name :

WINDOW WALL SCHEDULE

scale :	As indicated	dawn by :	E.H.
date :	date	approuved by :	E.H.
folder :	23-032	drawing :	A-604

2024-11-29 3:31:36 PM

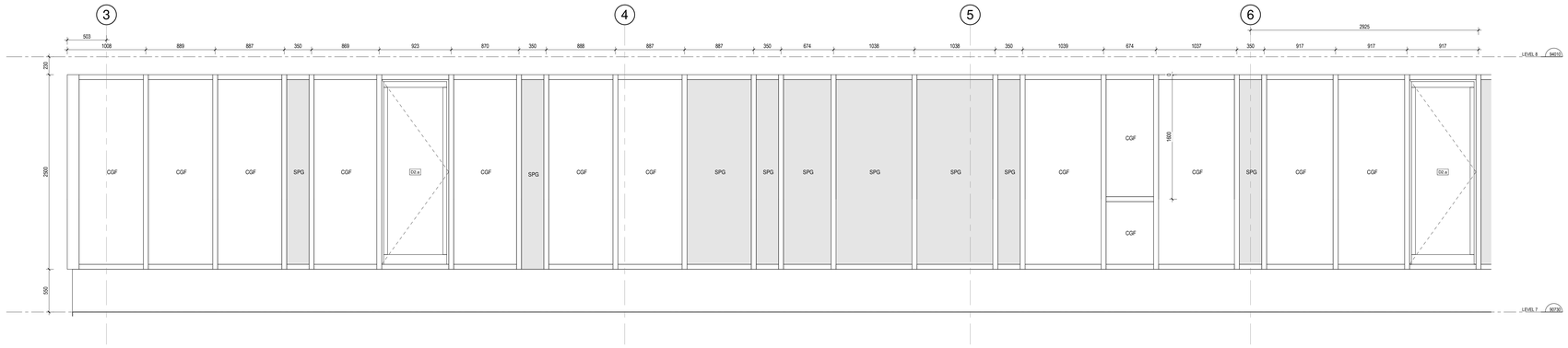

1 / A-605 WW7 - FLOOR 7 - A (WEST)

1 : 25

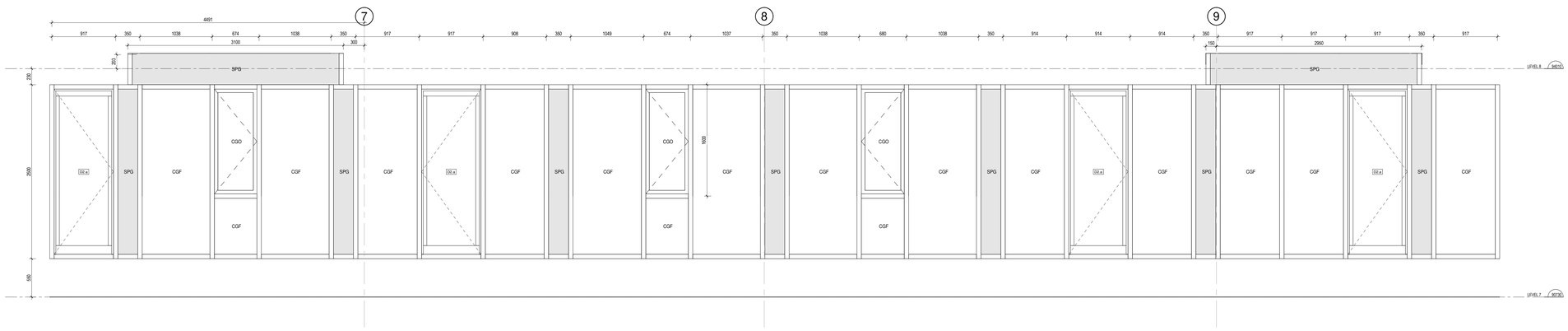

2 / A-605 WW7 - FLOOR 7 - B (WEST)

1 : 25

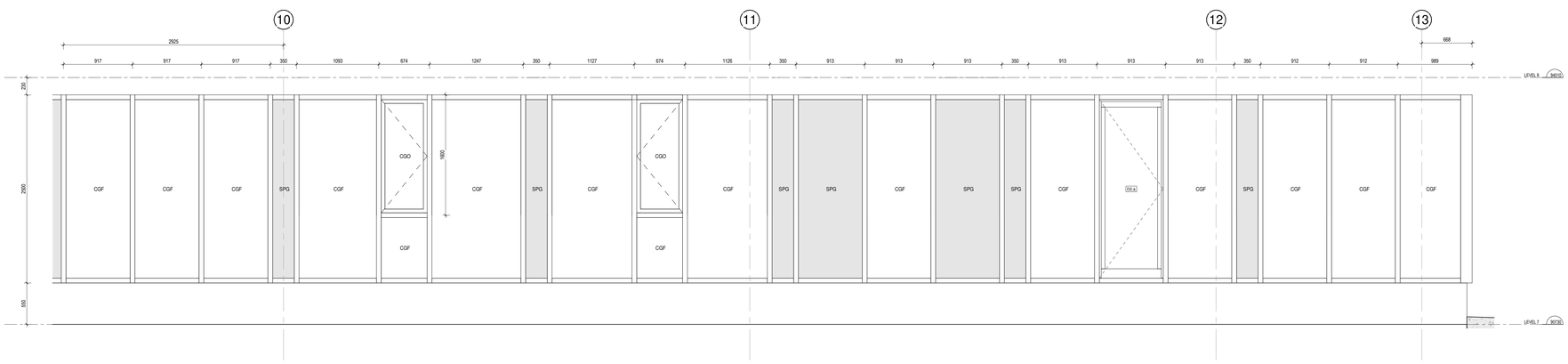

3 / A-605 WW7 - FLOOR 7 - C (WEST)

1 : 25

WINDOW / CURTAIN WALL LEGEND

CWx	CURTAIN WALL 4 SIDED SILICONE JOINT
WWx	WINDOW WALL WITH ALUMINUM SPANDREL PANEL
Wx	PUNCH WINDOW
CGF	DOUBLE FIXED CLAEAR GLASS ENERGY SEAL
CGO	DOUBLE CLEAR GLASS OPEN TOWARDS EXTERIOR, ENERGY SEAL
SPG	SPANDREL GLASS PANEL
ALP	INSULATED ANODIZED ALUMINUM PANEL
ISO	INSULATED PANEL
LOU	METALLIC LOUVER, SEE MECH. FOR DIMENSIONS AND CHARACTERISTICS - COLOUR MATCH TO CW FRAME
FDO	INSULATED SWING DOOR (FRONT)
TDO	INSULATED SWING DOOR (TYPICAL)
SDO	INSULATED SLIDING DOOR (TYPICAL)

GENERAL NOTES / SPECS

1. ALL MEASUREMENTS TO BE CONFIRMED ON SITE

2. ALL OPERABLE WINDOWS MUST BE EQUIPPED WITH 100MM LIMITERS

3. ALL OPERABLE WINDOWS TO BE FITTED WITH SCREENS

CURTAIN WALL (CWx):
- 4 SIDED SILICONE JOINT CURTAIN WALL SYSTEM (SERIES 1600 V.S.S. BY KAWNEER OR EQUIVALENT)
- SEALED THERMOPANE UNITS SET WITHIN ALUMINUM FRAMES
- BLACK FINISH (INTERIOR AND SILICONE EXTERIOR)

DOORS:
- COMMERCIAL ALUMINUM DOORS, SERIES 2500 BY A.D. PREVOST (OR EQUIVALENT)
- BLACK ALUMINUM FINISH
- SEALED THERMOPANE GLAZING
- FULL HEIGHT TUBULAR 38mm ANDLES BOTH SIDES
- BLACK HARDWARE

PUNCHED WINDOWS:
- ALUMINUM EXTRUSION FRAME WITH SEALED THERMOPANE UNITS
- BLACK FINISH EXTERIOR AND WHITE INTERIOR

WINDOW WALL (WWx):
- WINDOW WALL SYSTEM SERIES
- SEALED THERMOPANE UNITS SET WITHIN ALUMINUM FRAME SYSTEM
- BLACK FINISH EXTERIOR AND WHITE INTERIOR

SPANDREL PANELS:
- 3mm BLACK ALUMINUM FLAT PANEL
- 100mm SEMI-RIGID INSULATION
- ALUMINUM BACK PAN

ALL GLAZING :
- 4mm TEMPERED EXTERIOR CLEAR GLASS
- LOW E SN-68 ON FACE 2
- BLADE OF INERT ARGON GAS
- 4mm TEMPERED INTERIOR GLASS
- SHADING COEFFICIENT 0.47
- R VALUE 4
- VISIBLE LIGHT 68% TRANSMITTANCE, SLOR 0.33
- SOLAR REFLECTANCE 32%
- SOLAR HEAT GAIN 0.37

*MAX. U VALUE : 1.6 W/(m²*K

GeigerHuot
architectes

424, rue Guy, bureau 104, Montreal, QC, H3J 1S6
tel. 514 - 935 - 3338 fax. 514 - 935 - 3375
info@geigerhuot.com

GENERAL NOTES:

Do not measure directly on the plans.

All dimensions and general conditions are to be verified before the begining of work.

Never proceed with uncertainty.

This drawing must be read conjointly with the architectural specifications as well as the general notes.

GEIGER HUOT ARCHITECTES, ORDRE DES ARCHITECTES DU QUÉBEC, ERIC HUOT, LICENCE 5317, Eric Huot

Stamp

MACH

GROUPE MACH
630 rue Saint Paul, Suite 600
Montreal, QC, H3C 1L9
Tel: 514-374-6224, Fax: 514-374-5561

Client

PROJECT NORTH / GEOGRAPHIC NORTH

REVISIONS		
#	DESCRIPTION	DATE
1	ISSUED FOR PERMIT	29 NOV 2024

2024.09.13	POUR COORDINATION	O.P.
2024.09.18	POUR COORDINATION	O.P.
2024.09.27	POUR COORDINATION	O.P.
2024.10.04	POUR COORDINATION	O.P.
2024.10.28	POUR COORDINATION	O.P.
2024.11.12	POUR COORDINATION	O.P.
2024.11.19	POUR COORDINATION	O.P.
2024.11.29	ISSUED FOR PERMIT	O.P.

Revision

Civil Engineer

Structural Engineer

Mecanical/Electrical Engineer

Landscape Architect

Interior Designer

110 O'CONNOR

O'CONNOR STREET
OTTAWA, ONTARIO

Sheet name :

WINDOW WALL SCHEDULE

scale :	As indicated	dawn by :	E.H.
date :	date	approuved by :	E.H.
folder :	23-032	drawing :	A-605

12/13/2024 9:30:40 PM

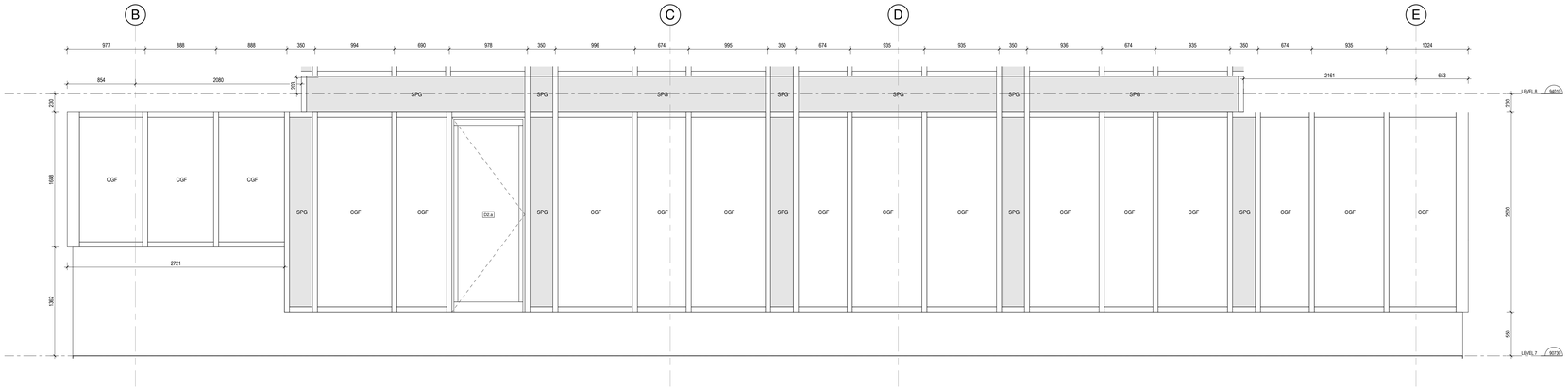

1
A-606

WW8 - FLOOR 7 (SLATER)

1 : 25

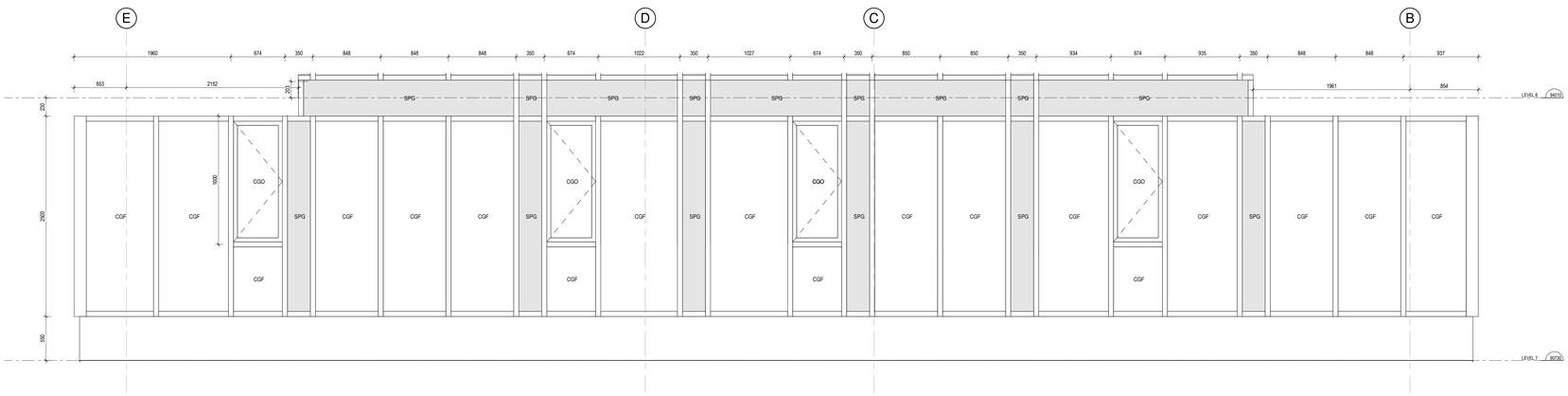

2
A-606

WW6 - FLOOR 7 (SOUTH)

1 : 25

WINDOW / CURTAIN WALL LEGEND

CWx	CURTAIN WALL 4 SIDED SILICONE JOINT
WWx	WINDOW WALL WITH ALUMINUM SPANDREL PANEL
Wx	PUNCH WINDOW
CGF	DOUBLE FIXED CLAEAR GLASS ENERGY SEAL
CGO	DOUBLE CLEAR GLASS OPEN TOWARDS EXTERIOR, ENERGY SEAL
SPG	SPANDREL GLASS PANEL
ALP	INSULATED ANOOZED ALUMINUM PANEL
ISO	INSULATED PANEL
LOU	METALLIC LOUVER, SEE MECH. FOR DIMENSIONS AND CHARACTERISTICS - COLOUR MATCH TO CW FRAME
FDO	INSULATED SWING DOOR (FRONT)
TDO	INSULATED SWING DOOR (TYPICAL)
SDO	INSULATED SLIDING DOOR (TYPICAL)

GENERAL NOTES / SPECS

1. ALL MEASUREMENTS TO BE CONFIRMED ON SITE

2. ALL OPERABLE WINDOWS MUST BE EQUIPPED WITH 100MM LIMITERS

3. ALL OPERABLE WINDOWS TO BE FITTED WITH SCREENS

CURTAIN WALL (CWx):
-4 SIDED SILICONE JOINT CURTAIN WALL SYSTEM (SERIES 1600 V.S.S. BY KAWNEER OR EQUIVALENT)
-SEALED THERMOPANE UNITS SET WITHIN ALUMINUM FRAMES
-BLACK FINISH (INTERIOR AND SILICONE EXTERIOR)

DOORS:
-COMMERCIAL ALUMINUM DOORS, SERIES 2500 BY A.D. PREVOST (OR EQUIVALENT)
-BLACK ALUMINUM FINISH
-SEALED THERMOPANE GLAZING
-FULL HEIGHT TUBULAR 38mm ANDLES BOTH SIDES
-BLACK HARDWARE

PUNCHED WINDOWS:
-ALUMINUM EXTRUSION FRAME WITH SEALED THERMOPANE UNITS
-BLACK FINISH EXTERIOR AND WHITE INTERIOR

WINDOW WALL (WWx):
-WINDOW WALL SYSTEM SERIES
-SEALED THERMOPANE UNITS SET WITHIN ALUMINUM FRAME SYSTEM
-BLACK FINISH EXTERIOR AND WHITE INTERIOR

SPANDREL PANELS:
-3mm BLACK ALUMINUM FLAT PANEL
-100mm SEMI-RIGID INSULATION
-ALUMINUM BACK PAN

ALL GLAZING :
-4mm TEMPERED EXTERIOR CLEAR GLASS
-LOW E SN-68 ON FACE 2
-BLADE OF INERT ARGON GAS
-4mm TEMPERED INTERIOR GLASS
-SHADING COEFFICIENT 0.47
-R VALUE 4
-VISIBLE LIGHT 68% TRANSMITTANCE, SLOR 0.33
-SOLAR REFLECTANCE 32%
-SOLAR HEAT GAIN 0.37

*MAX. U VALUE : 1.6 W/m²°K

GeigerHuot
architectes

424, rue Guy, bureau 104, Montreal, QC, H3J 1S6
tel. 514 - 935 - 3338 fax. 514 - 935 - 3375
info@geigerhuot.com

GENERAL NOTES:

Do not measure directly on the plans.

All dimensions and general conditions are to be verified before the begining of work.

Never proceed with uncertainty.

This drawing must be read conjointly with the architectural specifications as well as the general notes.

GEIGER HUOT ARCHITECTES, ORDRE DES ARCHITECTES DU QUÉBEC, ERIC HUOT, LICENCE 5317, Eric Huot

Stamp

MACH

GROUPE MACH
630 rue Saint Paul, Suite 600
Montreal, QC, H3C 1L9
Tel: 514-374-6224, Fax: 514-374-5561

Client

PROJECT NORTH

GEOGRAPHIC NORTH

REVISIONS		
#	DESCRIPTION	DATE
1	ISSUED FOR PERMIT	29 NOV 2024

2024.09.13	POUR COORDINATION	O.P.
2024.09.18	POUR COORDINATION	O.P.
2024.09.27	POUR COORDINATION	O.P.
2024.10.04	POUR COORDINATION	O.P.
2024.10.28	POUR COORDINATION	O.P.
2024.11.12	POUR COORDINATION	O.P.
2024.11.19	POUR COORDINATION	O.P.
2024.11.29	ISSUED FOR PERMIT	O.P.

Revision

Civil Engineer

Structural Engineer

Mecanical/Electrical Engineer

Landscape Architect

Interior Designer

110 O'CONNOR

O'CONNOR STREET
OTTAWA, ONTARIO

Sheet name :

WINDOW WALL SCHEDULE

scale :	As indicated	dawn by :	E.H.
date :	date	approuved by :	E.H.
folder :	23-032	drawing :	A-606

Plot Date: 3:15:41 2025-01-03

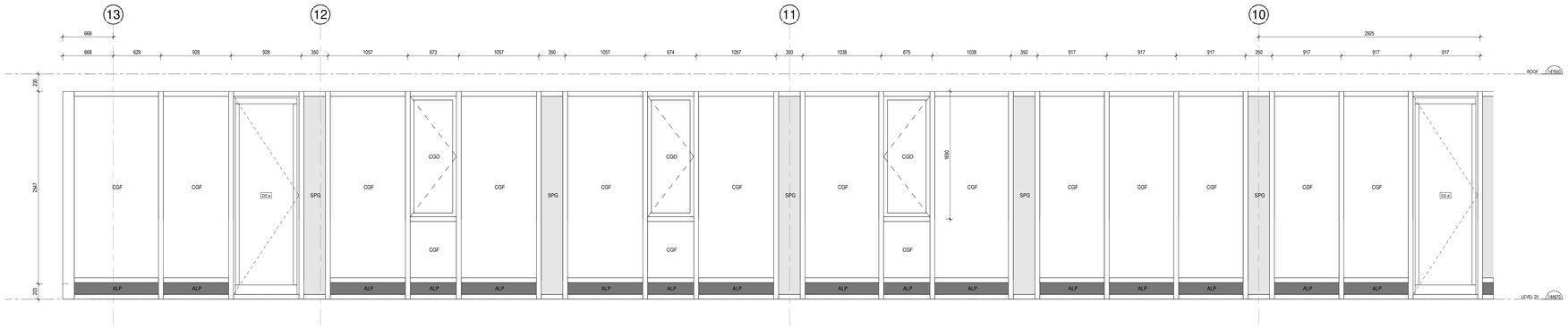

1 / A-607 WW9 - FLOOR 25 - A (O'CONNOR)

1 : 25

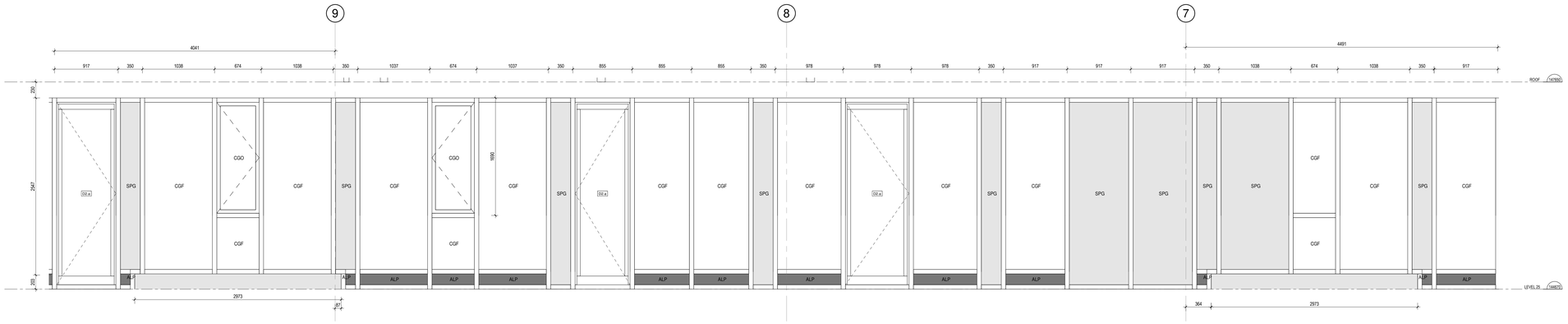

2 / A-607 WW9 - FLOOR 25 - B (O'CONNOR)

1 : 25

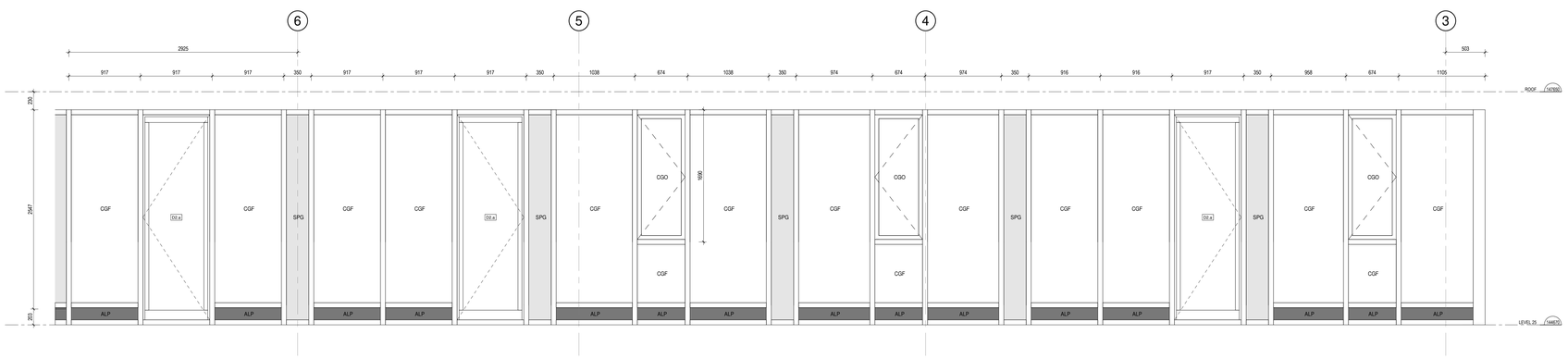

3 / A-607 WW9 - FLOOR 25 - C (O'CONNOR)

1 : 25

WINDOW / CURTAIN WALL LEGEND

CWx	CURTAIN WALL 4 SIDED SILICONE JOINT
WWx	WINDOW WALL WITH ALUMINUM SPANDREL PANEL
Wx	PUNCH WINDOW
CGF	DOUBLE FIXED CLAEAR GLASS ENERGY SEAL
CGO	DOUBLE CLEAR GLASS OPEN TOWARDS EXTERIOR, ENERGY SEAL
SPG	SPANDREL GLASS PANEL
ALP	INSULATED ANODIZED ALUMINUM PANEL
ISO	INSULATED PANEL
LOU	METALLIC LOUVER, SEE MECH. FOR DIMENSIONS AND CHARACTERISTICS - COLOUR MATCH TO CW FRAME
FDO	INSULATED SWING DOOR (FRONT)
TDO	INSULATED SWING DOOR (TYPICAL)
SDO	INSULATED SLIDING DOOR (TYPICAL)

GENERAL NOTES / SPECS

1. ALL MEASUREMENTS TO BE CONFIRMED ON SITE

2. ALL OPERABLE WINDOWS MUST BE EQUIPPED WITH 100MM LIMITERS

3. ALL OPERABLE WINDOWS TO BE FITTED WITH SCREENS

CURTAIN WALL (CWx):
-4 SIDED SILICONE JOINT CURTAIN WALL SYSTEM (SERIES 1600 V.S.S. BY KAWNEER OR EQUIVALENT)
-SEALED THERMOPANE UNITS SET WITHIN ALUMINUM FRAMES
-BLACK FINISH (INTERIOR AND SILICONE EXTERIOR)

DOORS:
-COMMERCIAL ALUMINUM DOORS, SERIES 2500 BY A.D. PREVOST (OR EQUIVALENT)
-BLACK ALUMINUM FINISH
-SEALED THERMOPANE GLAZING
-FULL HEIGHT TUBULAR 38mm ANDLES BOTH SIDES
-BLACK HARDWARE

PUNCHED WINDOWS:
-ALUMINUM EXTRUSION FRAME WITH SEALED THERMOPANE UNITS
-BLACK FINISH EXTERIOR AND WHITE INTERIOR

WINDOW WALL (WWx):
-WINDOW WALL SYSTEM SERIES
-SEALED THERMOPANE UNITS SET WITHIN ALUMINUM FRAME SYSTEM
-BLACK FINISH EXTERIOR AND WHITE INTERIOR

SPANDREL PANELS:
-3mm BLACK ALUMINUM FLAT PANEL
-100mm SEMI-RIGID INSULATION
-ALUMINUM BACK PAN

ALL GLAZING :
-4mm TEMPERED EXTERIOR CLEAR GLASS
-LOW E SN-68 ON FACE 2
-BLADE OF INERT ARGON GAS
-4mm TEMPERED INTERIOR GLASS
-SHADING COEFFICIENT 0.47
-R VALUE 4
-VISIBLE LIGHT 68% TRANSMITTANCE, SLOR 0.33
-SOLAR REFLECTANCE 32%
-SOLAR HEAT GAIN 0.37

*MAX. U VALUE : 1.6 W/(m²*K

GeigerHuot
architectes

424, rue Guy, bureau 104, Montreal, QC, H3J 1S6
tel. 514 - 935 - 3338 fax. 514 - 935 - 3375
info@geigerhuot.com

GENERAL NOTES:

Do not measure directly on the plans.

All dimensions and general conditions are to be verified before the begining of work.

Never proceed with uncertainty.

This drawing must be read conjointly with the architectural specifications as well as the general notes.

GEIGER HUOT, ARCHITECTES, ORDRE DES ARCHITECTES DU QUÉBEC, ERIC HUOT, LICENCE 5317, Eric Huot

Stamp

MACH

GROUPE MACH
630 rue Saint Paul, Suite 600
Montreal, QC, H3C 1L9
Tel: 514-374-6224, Fax: 514-374-5561

Client

PROJECT NORTH

GEOGRAPHIC NORTH

REVISIONS		
#	DESCRIPTION	DATE
1	ISSUED FOR PERMIT	29 NOV 2024

2024.09.13	POUR COORDINATION	O.P.
2024.09.16	POUR COORDINATION	O.P.
2024.09.27	POUR COORDINATION	O.P.
2024.10.04	POUR COORDINATION	O.P.
2024.10.28	POUR COORDINATION	O.P.
2024.11.12	POUR COORDINATION	O.P.
2024.11.19	POUR COORDINATION	O.P.
2024.11.29	ISSUED FOR PERMIT	O.P.

Revision

LAURENCE GARDNER INGÉNIERIE CIVILE

Civil Engineer

LDC

Structural Engineer

GROUPE cme SERVICES D'INGÉNIERIE

Mecanical/Electrical Engineer

siteform

Landscape Architect

GAUVREAU DESIGN

Interior Designer

110 O'CONNOR

O'CONNOR STREET
OTTAWA, ONTARIO

Sheet name :

WINDOW WALL SCHEDULE

scale :	As indicated	dawn by :	E.H.
date :	date	approved by :	E.H.
folder :	23-032	drawing :	A-607

2024-12-13 3:30:36 PM

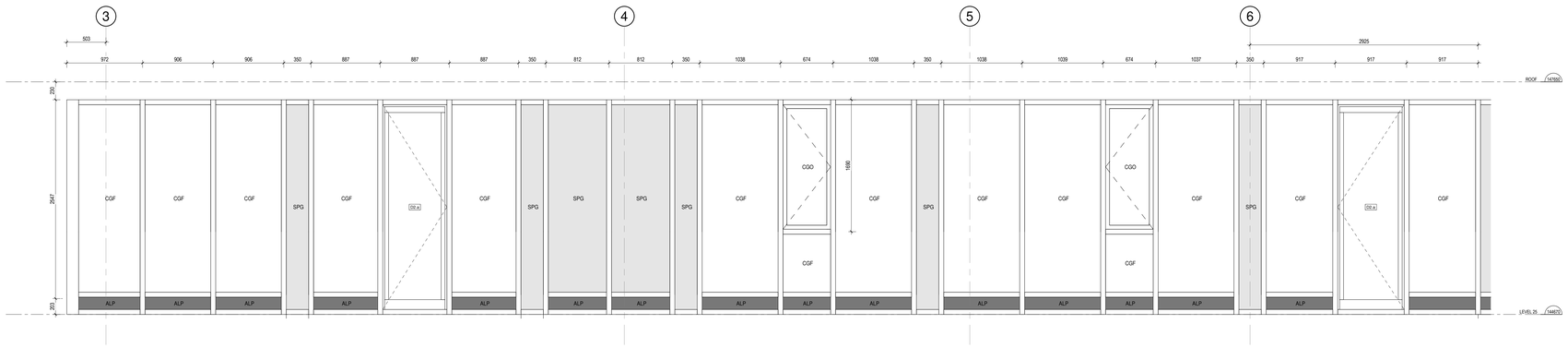

1 / A-608 WW10 - FLOOR 25 - A (WEST)

1 : 25

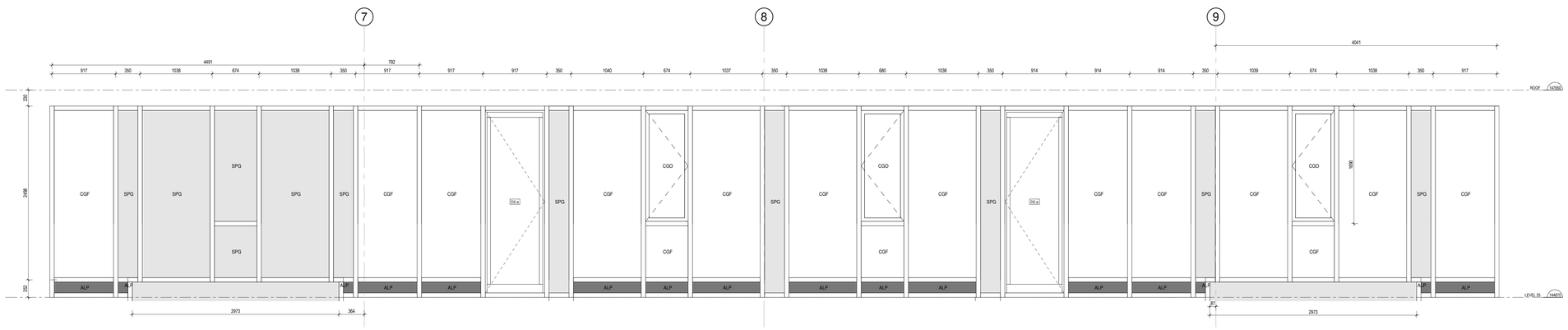

2 / A-608 WW10 - FLOOR 25 - B (WEST)

1 : 25

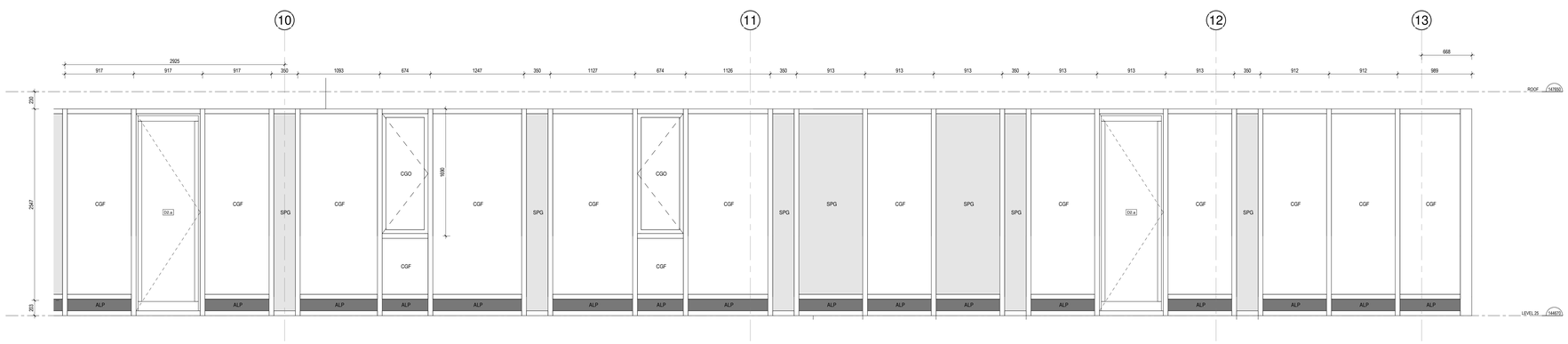

3 / A-608 WW10 - FLOOR 25 - C (WEST)

1 : 25

WINDOW / CURTAIN WALL LEGEND

CWx	CURTAIN WALL 4 SIDED SILICONE JOINT
WWx	WINDOW WALL WITH ALUMINUM SPANDREL PANEL
Wx	PUNCH WINDOW
CGF	DOUBLE FIXED CLAEAR GLASS ENERGY SEAL
CGO	DOUBLE CLEAR GLASS OPEN TOWARDS EXTERIOR, ENERGY SEAL
SPG	SPANDREL GLASS PANEL
ALP	INSULATED ANODIZED ALUMINUM PANEL
ISO	INSULATED PANEL
LOU	METALLIC LOUVER, SEE MECH. FOR DIMENSIONS AND CHARACTERISTICS - COLOUR MATCH TO CW FRAME
FDO	INSULATED SWING DOOR (FRONT)
TDO	INSULATED SWING DOOR (TYPICAL)
SDO	INSULATED SLIDING DOOR (TYPICAL)

GENERAL NOTES / SPECS

1. ALL MEASUREMENTS TO BE CONFIRMED ON SITE

2. ALL OPERABLE WINDOWS MUST BE EQUIPPED WITH 100MM LIMITERS

3. ALL OPERABLE WINDOWS TO BE FITTED WITH SCREENS

CURTAIN WALL (CWx):
- 4 SIDED SILICONE JOINT CURTAIN WALL SYSTEM (SERIES 1600 V.S.S. BY KAWNEER OR EQUIVALENT)
- SEALED THERMOPANE UNITS SET WITHIN ALUMINUM FRAMES
- BLACK FINISH (INTERIOR AND SILICONE EXTERIOR)

DOORS:
- COMMERCIAL ALUMINUM DOORS, SERIES 2500 BY A.D. PREVOST (OR EQUIVALENT)
- BLACK ALUMINUM FINISH
- SEALED THERMOPANE GLAZING
- FULL HEIGHT TUBULAR 38mm HANDLES BOTH SIDES
- BLACK HARDWARE

PUNCHED WINDOWS:
- ALUMINUM EXTRUSION FRAME WITH SEALED THERMOPANE UNITS
- BLACK FINISH EXTERIOR AND WHITE INTERIOR

WINDOW WALL (WWx):
- WINDOW WALL SYSTEM SERIES
- SEALED THERMOPANE UNITS SET WITHIN ALUMINUM FRAME SYSTEM
- BLACK FINISH EXTERIOR AND WHITE INTERIOR

SPANDREL PANELS:
- 3mm BLACK ALUMINUM FLAT PANEL
- 100mm SEMI-RIGID INSULATION
- ALUMINUM BACK PAN

ALL GLAZING :
- 4mm TEMPERED EXTERIOR CLEAR GLASS
- LOW E SN-68 ON FACE 2
- BLADE OF INERT ARGON GAS
- 4mm TEMPERED INTERIOR GLASS
- SHADING COEFFICIENT 0.47
- R VALUE 4
- VISIBLE LIGHT 68% TRANSMITTANCE, SLOR 0.33
- SOLAR REFLECTANCE 32%
- SOLAR HEAT GAIN 0.37

*MAX. U VALUE : 1.6 W/m²°K

GeigerHuot
architectes

424, rue Guy, bureau 104, Montreal, QC, H3J 1S6
tel. 514 - 935 - 3338 fax. 514 - 935 - 3375
info@geigerhuot.com

GENERAL NOTES:

Do not measure directly on the plans.

All dimensions and general conditions are to be verified before the begining of work.

Never proceed with uncertainty.

This drawing must be read conjointly with the architectural specifications as well as the general notes.

GEIGER HUOT ARCHITECTES, ONTARIO ASSOCIATION of ARCHITECTS, ERIC HUOT LICENCE 5317, Eric Huot

Stamp

MACH

GROUPE MACH
630 rue Saint Paul, Suite 600
Montreal, QC, H3C 1L9
Tel: 514-374-6224, Fax: 514-374-5561

Client

PROJECT NORTH

GEOGRAPHIC NORTH

REVISIONS		
#	DESCRIPTION	DATE
1	ISSUED FOR PERMIT	29 NOV 2024

2024.09.13	POUR COORDINATION	O.P.
2024.09.18	POUR COORDINATION	O.P.
2024.09.27	POUR COORDINATION	O.P.
2024.10.04	POUR COORDINATION	O.P.
2024.10.28	POUR COORDINATION	O.P.
2024.11.12	POUR COORDINATION	O.P.
2024.11.19	POUR COORDINATION	O.P.
2024.11.29	ISSUED FOR PERMIT	O.P.

Revision

Civil Engineer

Structural Engineer

GROUPE cme SERVICES D'INGÉNIERIE

Mecanical/Electrical Engineer

siteform

Landscape Architect

GAUVREAU DESIGN

Interior Designer

110 O'CONNOR

O'CONNOR STREET
OTTAWA, ONTARIO

Sheet name :

WINDOW WALL SCHEDULE

scale :	As indicated	dawn by :	E.H.
date :	date	approuved by :	E.H.
folder :	23-032	drawing :	A-608

12/13/2024 3:39:58 PM

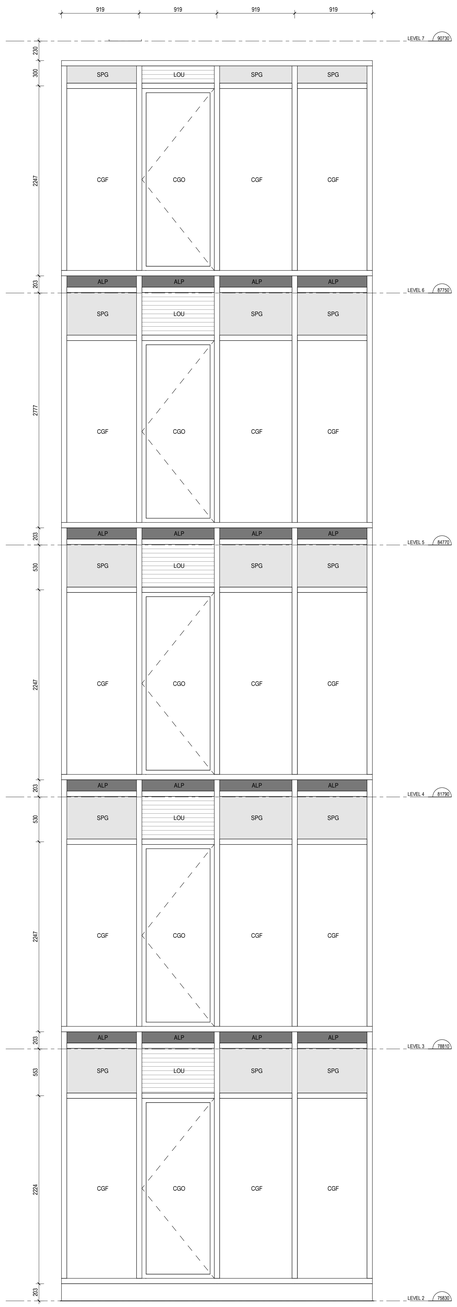

1 A-609 WW11 - FLOORS 2-6 (O'CONNOR)
1 : 25

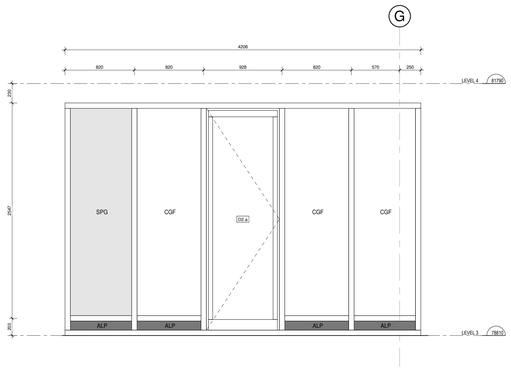

2 A-609 WW12 - FLOORS 2-6
1 : 25

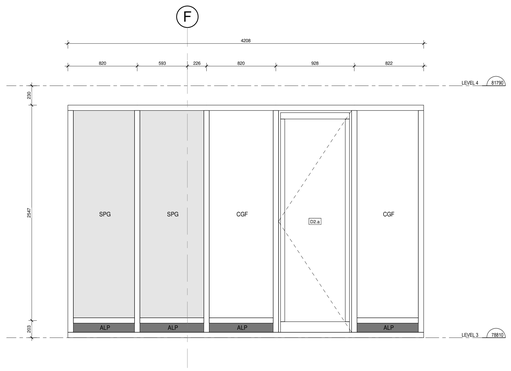

3 A-609 WW13 - FLOORS 2-6
1 : 25

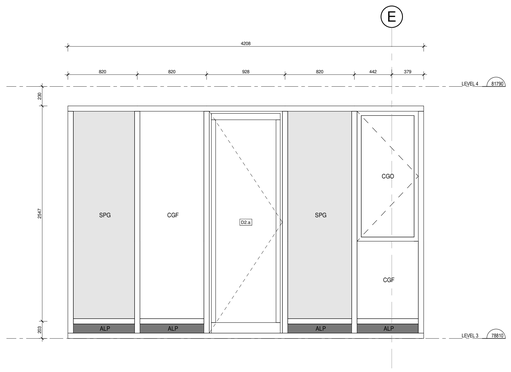

4 A-609 WW14 - FLOORS 2-6
1 : 25

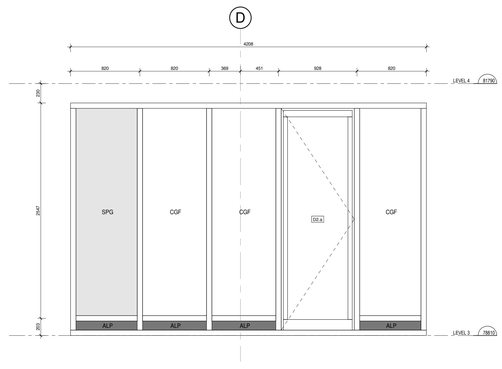

5 A-609 WW15 - FLOORS 2-6
1 : 25

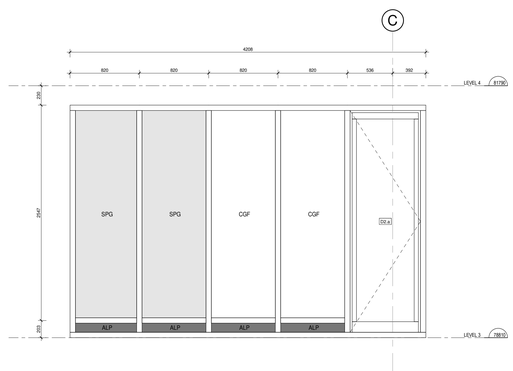

6 A-609 WW16 - FLOORS 3-6
1 : 25

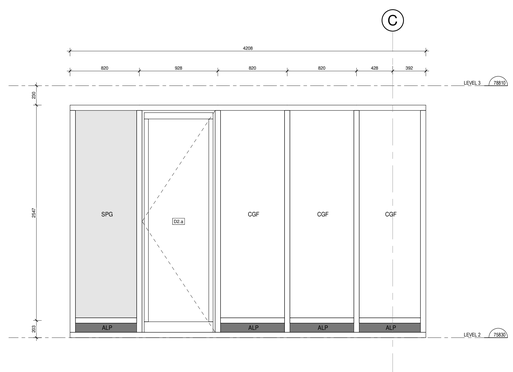

7 A-609 WW17 - FLOOR 2
1 : 25

WINDOW / CURTAIN WALL LEGEND

CWx	CURTAIN WALL 4 SIDED SILICONE JOINT
WWx	WINDOW WALL WITH ALUMINUM SPANDREL PANEL
Wx	PUNCH WINDOW
CGF	DOUBLE FIXED CLAEAR GLASS ENERGY SEAL
CGO	DOUBLE CLEAR GLASS OPEN TOWARDS EXTERIOR, ENERGY SEAL
SPG	SPANDREL GLASS PANEL
ALP	INSULATED ANODIZED ALUMINUM PANEL
ISO	INSULATED PANEL
LOU	METALLIC LOUVER, SEE MECH. FOR DIMENSIONS AND CHARACTERISTICS - COLOUR MATCH TO CW FRAME
FDO	INSULATED SWING DOOR (FRONT)
TDO	INSULATED SWING DOOR (TYPICAL)
SDO	INSULATED SLIDING DOOR (TYPICAL)

GENERAL NOTES / SPECS

1. ALL MEASUREMENTS TO BE CONFIRMED ON SITE

2. ALL OPERABLE WINDOWS MUST BE EQUIPPED WITH 100MM LIMITERS

3. ALL OPERABLE WINDOWS TO BE FITTED WITH SCREENS

CURTAIN WALL (CWx):
-4 SIDED SILICONE JOINT CURTAIN WALL SYSTEM (SERIES 1600 V.S.S. BY KAWNEER OR EQUIVALENT)
-SEALED THERMOPANE UNITS SET WITHIN ALUMINUM FRAMES
-BLACK FINISH (INTERIOR AND SILICONE EXTERIOR)

DOORS:
-COMMERCIAL ALUMINUM DOORS, SERIES 2500 BY A.D. PREVOST (OR EQUIVALENT)
-BLACK ALUMINUM FINISH
-SEALED THERMOPANE GLAZING
-FULL HEIGHT TUBULAR 38mm ANDLES BOTH SIDES
-BLACK HARDWARE

PUNCHED WINDOWS:
-ALUMINUM EXTRUSION FRAME WITH SEALED THERMOPANE UNITS
-BLACK FINISH EXTERIOR AND WHITE INTERIOR

WINDOW WALL (WWx):
-WINDOW WALL SYSTEM SERIES
-SEALED THERMOPANE UNITS SET WITHIN ALUMINUM FRAME SYSTEM
-BLACK FINISH EXTERIOR AND WHITE INTERIOR

SPANDREL PANELS:
-3mm BLACK ALUMINUM FLAT PANEL
-100mm SEMI-RIGID INSULATION
-ALUMINUM BACK PAN

ALL GLAZING :
-6mm TEMPERED EXTERIOR CLEAR GLASS
-LOW E SN-68 ON FACE 2
-BLADE OF INERT ARGON GAS
-6mm TEMPERED INTERIOR GLASS
-SHADING COEFFICIENT 0.47
-R VALUE 4
-VISIBLE LIGHT 68% TRANSMITTANCE, SLOR 0.33
-SOLAR REFLECTANCE 32%
-SOLAR HEAT GAIN 0.37

*MAX. U VALUE : 1.6 W/(m²·K

GeigerHuot
architectes

424, rue Guy, bureau 104, Montreal, QC, H3J 1S6
tel. 514 - 935 - 3338 fax. 514 - 935 - 3375
info@geigerhuot.com

GENERAL NOTES:

Do not measure directly on the plans.

All dimensions and general conditions are to be verified before the begining of work.

Never proceed with uncertainty.

This drawing must be read conjointly with the architectural specifications as well as the general notes.

GEIGER HUOT ARCHITECTES, ORDRE DES ARCHITECTES DU QUÉBEC, ERIC HUOT LICENCE 5217, Eric Huot

Stamp

MACH

GROUPE MACH
630 rue Saint Paul, Suite 600
Montreal, QC, H3C 1L9
Tel: 514-374-6224, Fax: 514-374-5561

Client

PROJECT NORTH

GEOGRAPHIC NORTH

REVISIONS		
#	DESCRIPTION	DATE
1	ISSUED FOR PERMIT	29 NOV 2024

2024.09.13	POUR COORDINATION	O.P.
2024.09.18	POUR COORDINATION	O.P.
2024.09.27	POUR COORDINATION	O.P.
2024.10.04	POUR COORDINATION	O.P.
2024.10.28	POUR COORDINATION	O.P.
2024.11.12	POUR COORDINATION	O.P.
2024.11.19	POUR COORDINATION	O.P.
2024.11.29	ISSUED FOR PERMIT	O.P.

Revision

Civil Engineer

Structural Engineer

Mecanical/Electrical Engineer

Landscape Architect

Interior Designer

110 O'CONNOR

O'CONNOR STREET
OTTAWA, ONTARIO

Sheet name :

WINDOW WALL SCHEDULE

scale :	As indicated	dawn by :	E.H.
date :	date	approved by :	E.H.
folder :	23-032	drawing :	A-609

12/3/2024 3:00:28 PM

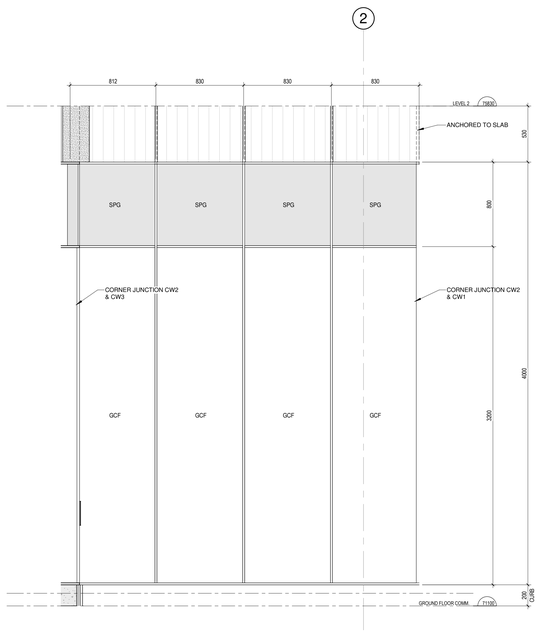

2 A-650 ELEVATION CW2

1 : 20

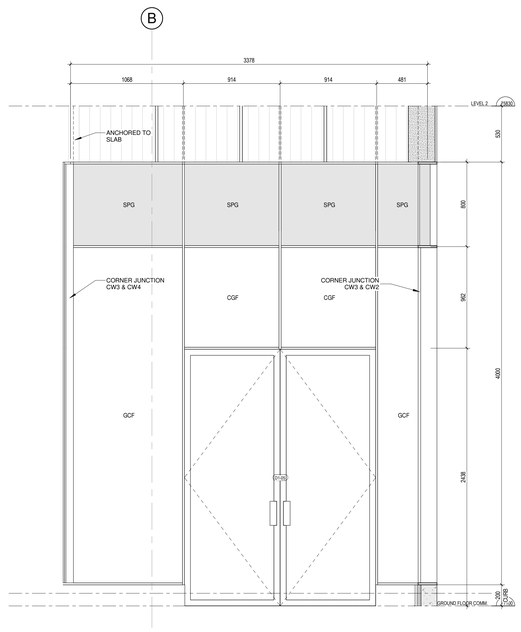

3 A-650 ELEVATION CW3

1 : 20

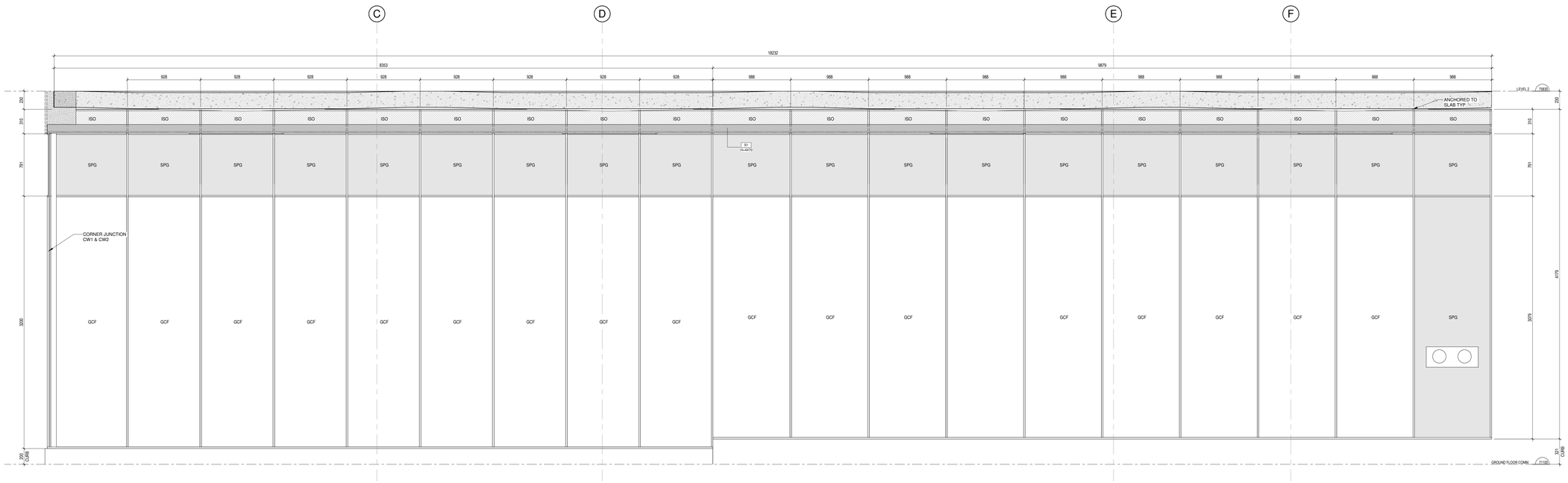

1 A-650 ELEVATION CW1

1 : 20

WINDOW / CURTAIN WALL LEGEND

CWx	CURTAIN WALL 4 SIDED SILICONE JOINT
WWx	WINDOW WALL WITH ALUMINUM SPANDREL PANEL
Wx	PUNCH WINDOW
CGF	DOUBLE FIXED CLAEAR GLASS ENERGY SEAL
CGO	DOUBLE CLEAR GLASS OPEN TOWARDS EXTERIOR, ENERGY SEAL
SPG	SPANDREL GLASS PANEL
ALP	INSULATED ANODIZED ALUMINUM PANEL
ISO	INSULATED PANEL
LOU	METALLIC LOUVER, SEE MECH. FOR DIMENSIONS AND CHARACTERISTICS - COLOUR MATCH TO CW FRAME
FDO	INSULATED SWING DOOR (FRONT)
TDO	INSULATED SWING DOOR (TYPICAL)
SDO	INSULATED SLIDING DOOR (TYPICAL)

GENERAL NOTES / SPECS

1. ALL MEASUREMENTS TO BE CONFIRMED ON SITE

2. ALL OPERABLE WINDOWS MUST BE EQUIPPED WITH 100MM LIMITERS

3. ALL OPERABLE WINDOWS TO BE FITTED WITH SCREENS

CURTAIN WALL (CWx):
-4 SIDED SILICONE JOINT CURTAIN WALL SYSTEM (SERIES 1600 V.S.S. BY KAWNEER OR EQUIVALENT)
-SEALED THERMOPANE UNITS SET WITHIN ALUMINUM FRAMES
-BLACK FINISH (INTERIOR AND SILICONE EXTERIOR)

DOORS:
-COMMERCIAL ALUMINUM DOORS, SERIES 2500 BY A.D. PREVOST (OR EQUIVALENT)
-BLACK ALUMINUM FINISH
-SEALED THERMOPANE GLAZING
-FULL HEIGHT TUBULAR 38mm ANDLES BOTH SIDES
-BLACK HARDWARE

PUNCHED WINDOWS:
-ALUMINUM EXTRUSION FRAME WITH SEALED THERMOPANE UNITS
-BLACK FINISH EXTERIOR AND WHITE INTERIOR

WINDOW WALL (WWx):
-WINDOW WALL SYSTEM SERIES
-SEALED THERMOPANE UNITS SET WITHIN ALUMINUM FRAME SYSTEM
-BLACK FINISH EXTERIOR AND WHITE INTERIOR

SPANDREL PANELS:
-3mm BLACK ALUMINUM FLAT PANEL
-100mm SEMI-RIGID INSULATION
-ALUMINUM BACK PAN

ALL GLAZING :
-4mm TEMPERED EXTERIOR CLEAR GLASS
-LOW E SN-68 ON FACE 2
-BLADE OF INERT ARGON GAS
-4mm TEMPERED INTERIOR GLASS
-SHADING COEFFICIENT 0.47
-R VALUE 4
-VISIBLE LIGHT 68% TRANSMITTANCE, SLOR 0.33
-SOLAR REFLECTANCE 32%
-SOLAR HEAT GAIN 0.37

*MAX. U VALUE : 1.6 W/(m²°K

GeigerHuot
architectes

424, rue Guy, bureau 104, Montreal, QC, H3J 1S6
tel. 514 - 935 - 3338 fax. 514 - 935 - 3375
info@geigerhuot.com

GENERAL NOTES:

Do not measure directly on the plans.

All dimensions and general conditions are to be verified before the beginning of work.

Never proceed with uncertainty.

This drawing must be read conjointly with the architectural specifications as well as the general notes.

GEIGER HUOT, ARCHITECTES, ORDRE DES ARCHITECTES DU QUÉBEC, ERIC HUOT, LICENCE 5317, Eric Huot

Stamp

MACH

GROUPE MACH
630 rue Saint Paul, Suite 600
Montreal, QC, H3C 1L9
Tel: 514-374-6224, Fax: 514-374-5561

Client

PROJECT NORTH

GEOGRAPHIC NORTH

REVISIONS		
#	DESCRIPTION	DATE
1	ISSUED FOR PERMIT	29 NOV 2024

2024.09.13	POUR COORDINATION
2024.09.16	POUR COORDINATION
2024.09.27	POUR COORDINATION
2024.10.04	POUR COORDINATION
2024.10.28	POUR COORDINATION
2024.11.12	POUR COORDINATION
2024.11.19	POUR COORDINATION
2024.11.29	ISSUED FOR PERMIT

Revision

Civil Engineer

Structural Engineer

Mecanical/Electrical Engineer

Landscape Architect

Interior Designer

110 O'CONNOR

O'CONNOR STREET
OTTAWA, ONTARIO

Sheet name :

CURTAIN WALL SCHEDULE

scale :	1 : 20	dawn by :	E.H.
date :	date	approuved by :	E.H.
folder :	23-032	drawing :	A-650

12/13/2024 3:32:08 PM

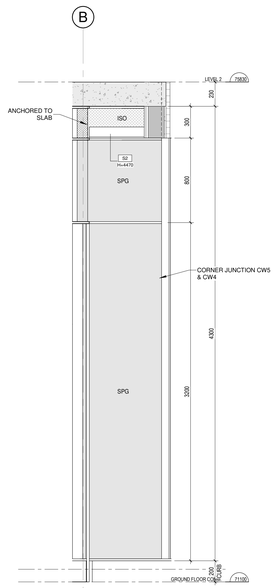

2 A-651 ELEVATION CW5
1 : 20

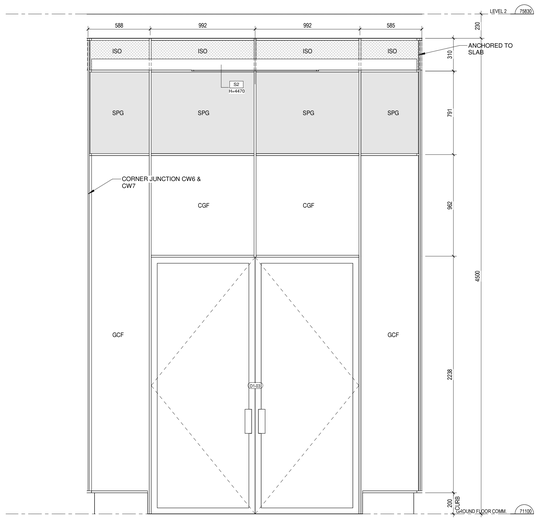

3 A-651 ELEVATION CW6
1 : 20

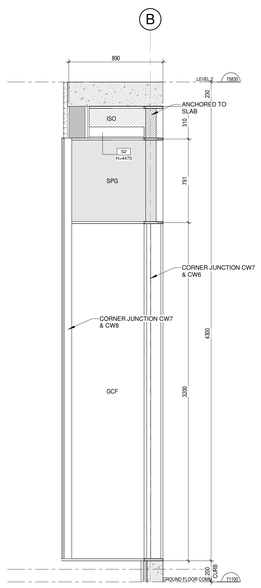

4 A-651 ELEVATION CW7
1 : 20

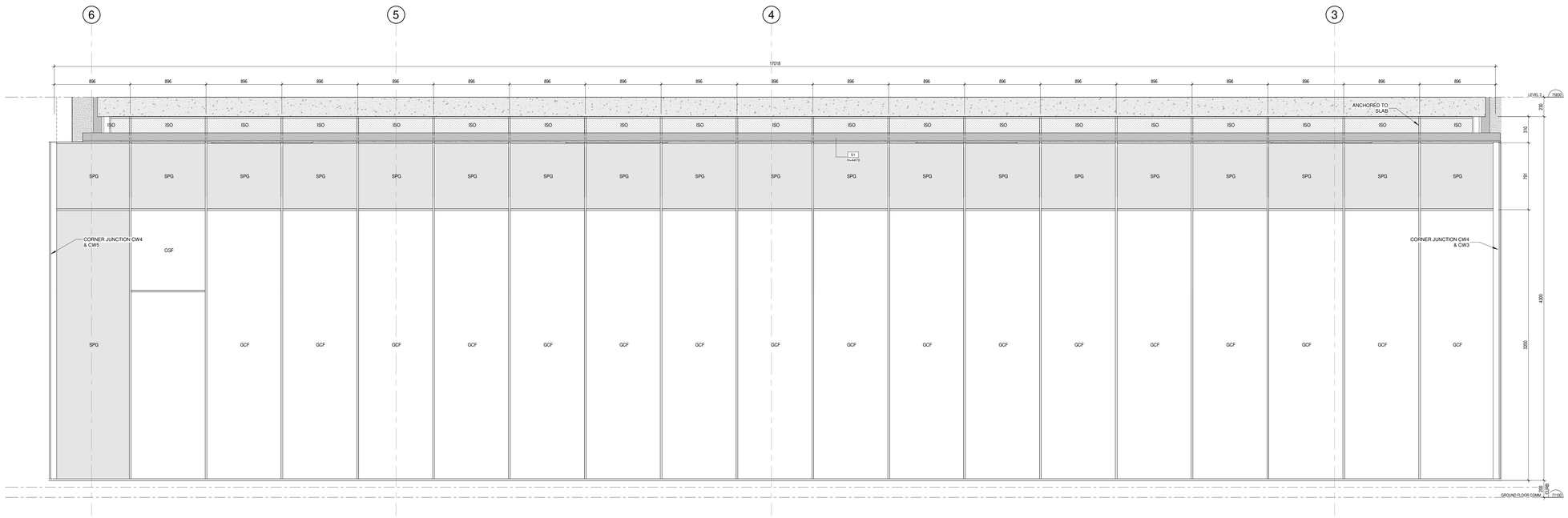

1 A-651 ELEVATION CW4
1 : 20

WINDOW / CURTAIN WALL LEGEND

CWx	CURTAIN WALL 4 SIDED SILICONE JOINT
WWx	WINDOW WALL WITH ALUMINUM SPANDREL PANEL
Wx	PUNCH WINDOW
CGF	DOUBLE FIXED CLAEAR GLASS ENERGY SEAL
CGO	DOUBLE CLEAR GLASS OPEN TOWARDS EXTERIOR, ENERGY SEAL
SPG	SPANDREL GLASS PANEL
ALP	INSULATED ANODIZED ALUMINUM PANEL
ISO	INSULATED PANEL
LOU	METALLIC LOUVER, SEE MECH. FOR DIMENSIONS AND CHARACTERISTICS - COLOUR MATCH TO CW FRAME
FDO	INSULATED SWING DOOR (FRONT)
TDO	INSULATED SWING DOOR (TYPICAL)
SDO	INSULATED SLIDING DOOR (TYPICAL)

GENERAL NOTES / SPECS

1. ALL MEASUREMENTS TO BE CONFIRMED ON SITE

2. ALL OPERABLE WINDOWS MUST BE EQUIPPED WITH 100MM LIMITERS

3. ALL OPERABLE WINDOWS TO BE FITTED WITH SCREENS

CURTAIN WALL (CWx):
-4 SIDED SILICONE JOINT CURTAIN WALL SYSTEM (SERIES 1600 V.S.S. BY KAWNEER OR EQUIVALENT)
-SEALED THERMOPANE UNITS SET WITHIN ALUMINUM FRAMES
-BLACK FINISH (INTERIOR AND SILICONE EXTERIOR)

DOORS:
-COMMERCIAL ALUMINUM DOORS, SERIES 2500 BY A.D. PREVOST (OR EQUIVALENT)
-BLACK ALUMINUM FINISH
-SEALED THERMOPANE GLAZING
-FULL HEIGHT TUBULAR 38mm ANDLES BOTH SIDES
-BLACK HARDWARE

PUNCHED WINDOWS:
-ALUMINUM EXTRUSION FRAME WITH SEALED THERMOPANE UNITS
-BLACK FINISH EXTERIOR AND WHITE INTERIOR

WINDOW WALL (WWx):
-WINDOW WALL SYSTEM SERIES
-SEALED THERMOPANE UNITS SET WITHIN ALUMINUM FRAME SYSTEM
-BLACK FINISH EXTERIOR AND WHITE INTERIOR

SPANDREL PANELS:
-3mm BLACK ALUMINUM FLAT PANEL
-100mm SEMI-RIGID INSULATION
-ALUMINUM BACK PAN

ALL GLAZING: -
-4mm TEMPERED EXTERIOR CLEAR GLASS
-LOW E SN-68 ON FACE 2
-BLADE OF INERT ARGON GAS
-4mm TEMPERED INTERIOR GLASS
-SHADING COEFFICIENT 0.47
-R VALUE 4
-VISIBLE LIGHT 68% TRANSMITTANCE, SLOR 0.33
-SOLAR REFLECTANCE 32%
-SOLAR HEAT GAIN 0.37

*MAX. U VALUE : 1.6 W/(m²*K

GeigerHuot
architectes

424, rue Guy, bureau 104, Montreal, QC, H3J 1S6
tel. 514 - 935 - 3338 fax. 514 - 935 - 3375
info@geigerhuot.com

GENERAL NOTES:

Do not measure directly on the plans.

All dimensions and general conditions are to be verified before the begining of work.

Never proceed with uncertainty.

This drawing must be read conjointly with the architectural specifications as well as the general notes.

GEIGER HUOT ARCHITECTES, ONTARIO ASSOCIATION of ARCHITECTS, ERIC HUOT, LICENCE 5217, Eric Huot

Stamp

MACH

GROUPE MACH
630 rue Saint Paul, Suite 600
Montreal, QC, H3C 1L9
Tel: 514-374-6224, Fax: 514-374-5561

Client

PROJECT NORTH — GEOGRAPHIC NORTH

REVISIONS		
#	DESCRIPTION	DATE
1	ISSUED FOR PERMIT	29 NOV 2024

2024.09.13	POUR COORDINATION	O.P.
2024.09.16	POUR COORDINATION	O.P.
2024.09.27	POUR COORDINATION	O.P.
2024.10.04	POUR COORDINATION	O.P.
2024.10.28	POUR COORDINATION	O.P.
2024.11.12	POUR COORDINATION	O.P.
2024.11.19	POUR COORDINATION	O.P.
2024.11.29	ISSUED FOR PERMIT	O.P.

Revision

LOUREC INGÉNIERIE CIVILE

Civil Engineer

L2C

Structural Engineer

GROUPE cme SERVICES D'INGÉNIERIE

Mecanical/Electrical Engineer

siteform

Landscape Architect

GAUVREAU DESIGN

Interior Designer

110 O'CONNOR

O'CONNOR STREET
OTTAWA, ONTARIO

Sheet name :

CURTAIN WALL SCHEDULE

scale :	1 : 20	dawn by :	E.H.
date :	date	approuved by :	E.H.
folder :	23-032	drawing :	A-651

12/13/2024 3:32:11 PM

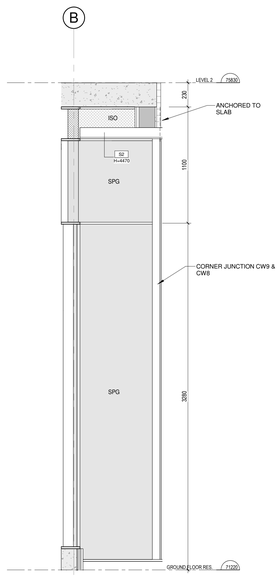

2 A-652 ELEVATION CW9
1 : 20

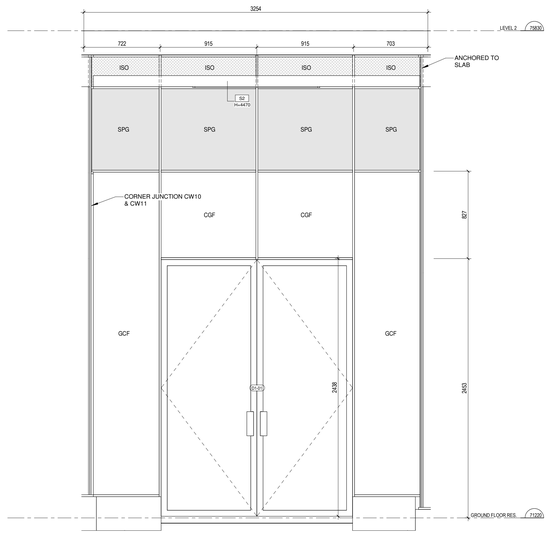

3 A-652 ELEVATION CW10
1 : 20

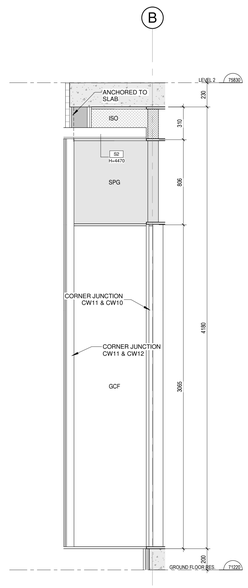

4 A-652 ELEVATION CW11
1 : 20

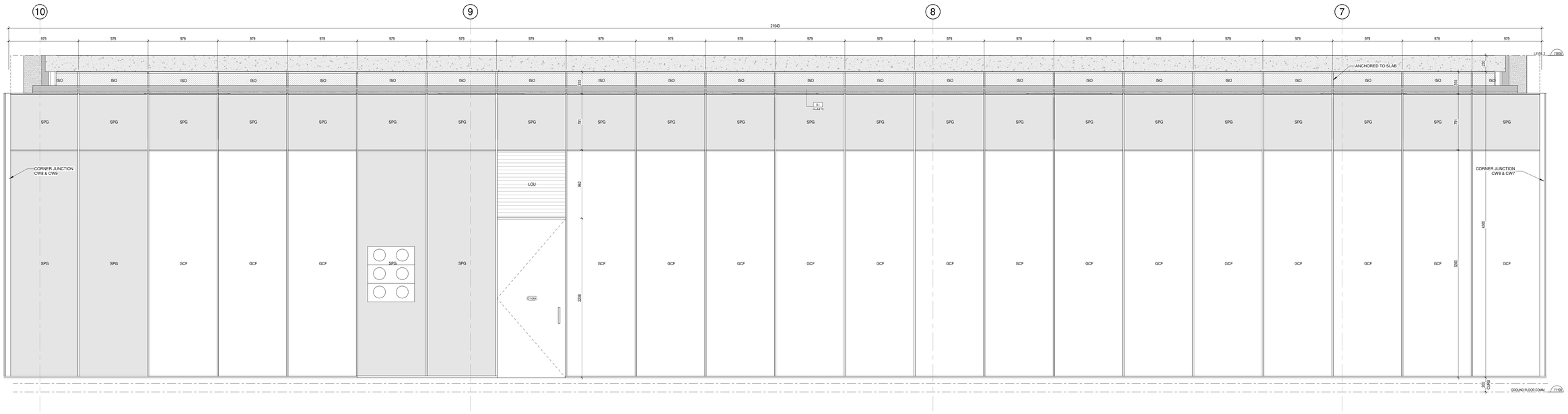

1 A-652 ELEVATION CW8
1 : 20

WINDOW / CURTAIN WALL LEGEND

CWx	CURTAIN WALL 4 SIDED SILICONE JOINT
WWx	WINDOW WALL WITH ALUMINUM SPANDREL PANEL
Wx	PUNCH WINDOW
CGF	DOUBLE FIXED CLAEAR GLASS ENERGY SEAL
CGO	DOUBLE CLEAR GLASS OPEN TOWARDS EXTERIOR, ENERGY SEAL
SPG	SPANDREL GLASS PANEL
ALP	INSULATED ANODIZED ALUMINUM PANEL
ISO	INSULATED PANEL
LOU	METALLIC LOUVER, SEE MECH. FOR DIMENSIONS AND CHARACTERISTICS - COLOUR MATCH TO CW FRAME
FDO	INSULATED SWING DOOR (FRONT)
TDO	INSULATED SWING DOOR (TYPICAL)
SDO	INSULATED SLIDING DOOR (TYPICAL)

GENERAL NOTES / SPECS

1. ALL MEASUREMENTS TO BE CONFIRMED ON SITE

2. ALL OPERABLE WINDOWS MUST BE EQUIPPED WITH 100MM LIMITERS

3. ALL OPERABLE WINDOWS TO BE FITTED WITH SCREENS

CURTAIN WALL (CWx):
-4 SIDED SILICONE JOINT CURTAIN WALL SYSTEM (SERIES 1600 V.S.S. BY KAWNEER OR EQUIVALENT)
-SEALED THERMOPANE UNITS SET WITHIN ALUMINUM FRAMES
-BLACK FINISH (INTERIOR AND SILICONE EXTERIOR)

DOORS:
-COMMERCIAL ALUMINUM DOORS, SERIES 2500 BY A.D. PREVOST (OR EQUIVALENT)
-BLACK ALUMINUM FINISH
-SEALED THERMOPANE GLAZING
-FULL HEIGHT TUBULAR 38mm ANDLES BOTH SIDES
-BLACK HARDWARE

PUNCHED WINDOWS:
-ALUMINUM EXTRUSION FRAME WITH SEALED THERMOPANE UNITS
-BLACK FINISH EXTERIOR AND WHITE INTERIOR

WINDOW WALL (WWx):
-WINDOW WALL SYSTEM SERIES
-SEALED THERMOPANE UNITS SET WITHIN ALUMINUM FRAME SYSTEM
-BLACK FINISH EXTERIOR AND WHITE INTERIOR

SPANDREL PANELS:
-3mm BLACK ALUMINUM FLAT PANEL
-100mm SEMI-RIGID INSULATION
-ALUMINUM BACK PAN

ALL GLAZING* :
-6mm TEMPERED EXTERIOR CLEAR GLASS
-LOW E SN-68 ON FACE 2
-BLADE OF INERT ARGON GAS
-6mm TEMPERED INTERIOR GLASS
-SHADING COEFFICIENT 0.47
-R VALUE 4
-VISIBLE LIGHT 68% TRANSMITTANCE, SLOR 0.33
-SOLAR REFLECTANCE 32%
-SOLAR HEAT GAIN 0.37

*MAX. U VALUE : 1.6 W/(m²°K

GeigerHuot
architectes

424, rue Guy, bureau 104, Montreal, QC, H3J 1S6
tel. 514 - 935 - 3338 fax. 514 - 935 - 3375
info@geigerhuot.com

GENERAL NOTES:

Do not measure directly on the plans.

All dimensions and general conditions are to be verified before the beginning of work.

Never proceed with uncertainty.

This drawing must be read conjointly with the architectural specifications as well as the general notes.

GEIGER HUOT, ARCHITECTES, ONTARIO ASSOCIATION of ARCHITECTS, ERIC HUOT, LICENCE 5317, Eric Huot

Stamp

MACH

GROUPE MACH
630 rue Saint Paul, Suite 600
Montreal, QC, H3C 1L9
Tel: 514-374-6224, Fax: 514-374-5561

Client

PROJECT NORTH — GEOGRAPHIC NORTH

REVISIONS		
#	DESCRIPTION	DATE
1	ISSUED FOR PERMIT	29 NOV 2024

2024.09.13	POUR COORDINATION	O.P.
2024.09.18	POUR COORDINATION	O.P.
2024.09.27	POUR COORDINATION	O.P.
2024.10.04	POUR COORDINATION	O.P.
2024.10.28	POUR COORDINATION	O.P.
2024.11.12	POUR COORDINATION	O.P.
2024.11.19	POUR COORDINATION	O.P.
2024.11.29	ISSUED FOR PERMIT	O.P.

Revision

Civil Engineer

Structural Engineer

Mecanical/Electrical Engineer

Landscape Architect

Interior Designer

110 O'CONNOR

O'CONNOR STREET
OTTAWA, ONTARIO

Sheet name :

CURTAIN WALL SCHEDULE

scale :	1 : 20	dawn by :	E.H.
date :	date	approuved by :	E.H.
folder :	23-032	drawing :	A-652

13/12/2024 3:32:15 PM

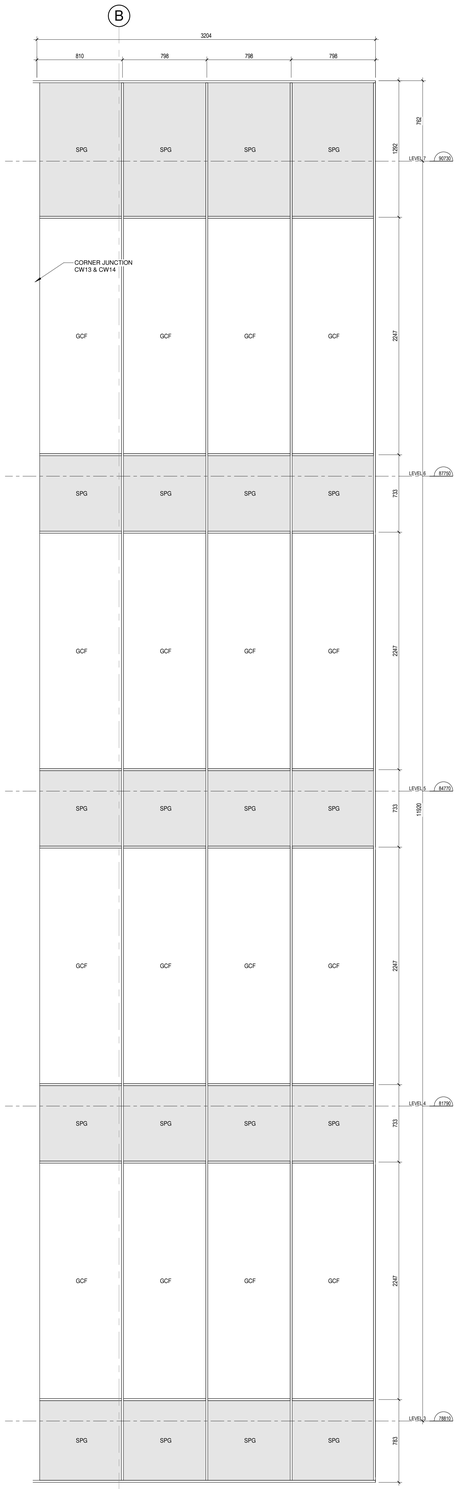

2 A-653 ELEVATION CW13
1 : 20

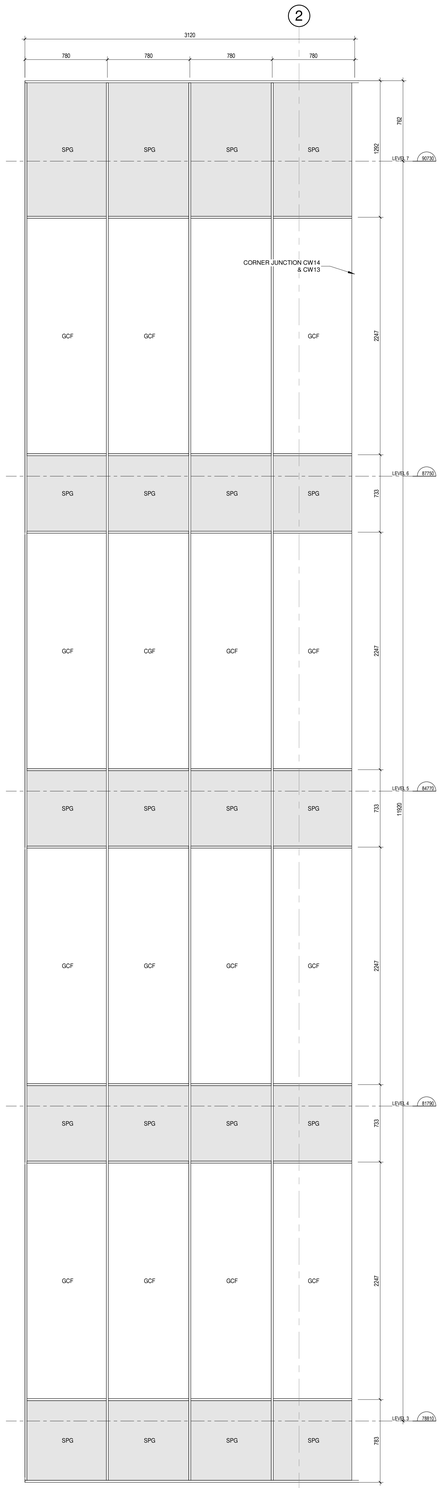

3 A-653 ELEVATION CW14
1 : 20

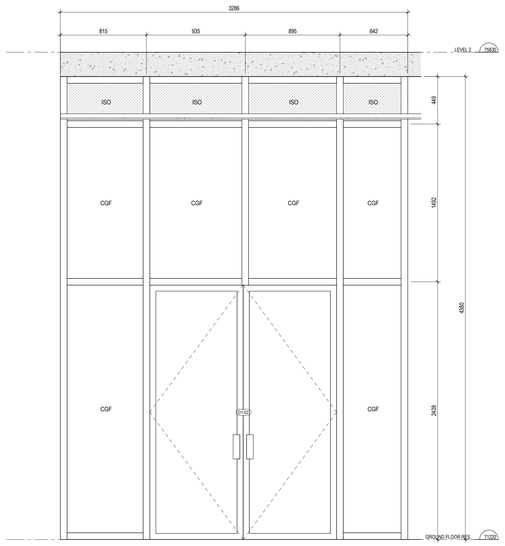

4 A-653 ELEVATION CW25
1 : 20

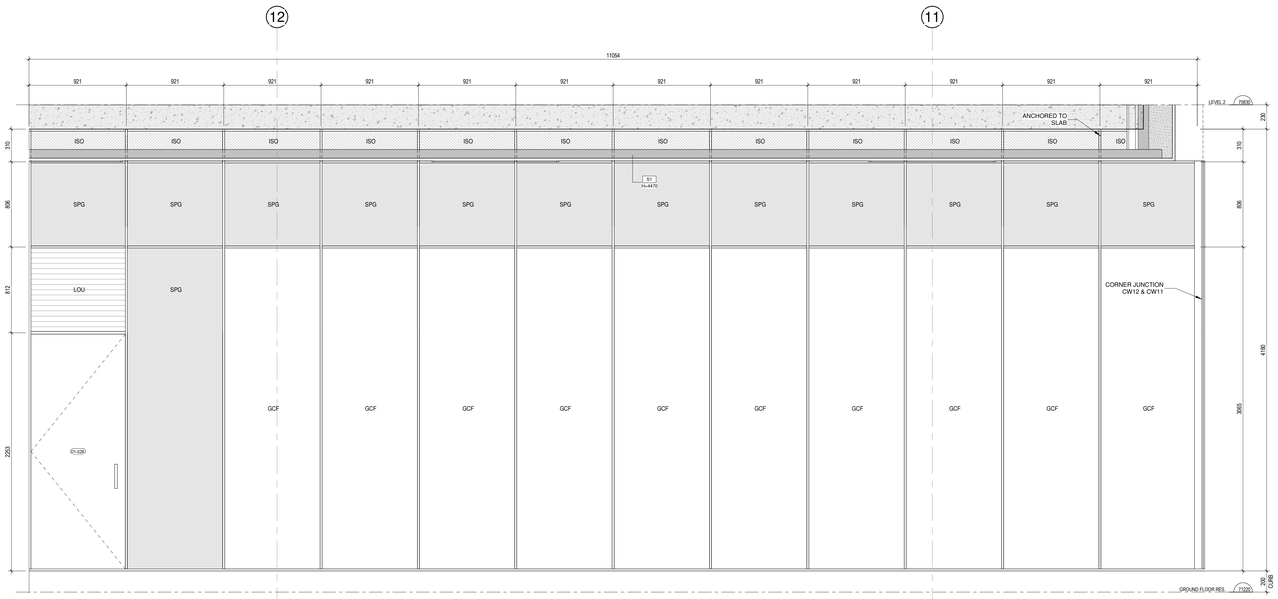

1 A-653 ELEVATION CW12
1 : 20

WINDOW / CURTAIN WALL LEGEND

CWx	CURTAIN WALL 4 SIDED SILICONE JOINT
WWx	WINDOW WALL WITH ALUMINUM SPANDREL PANEL
Wx	PUNCH WINDOW
CGF	DOUBLE FIXED CLAEAR GLASS ENERGY SEAL
CGO	DOUBLE CLEAR GLASS OPEN TOWARDS EXTERIOR, ENERGY SEAL
SPG	SPANDREL GLASS PANEL
ALP	INSULATED ANODIZED ALUMINUM PANEL
ISO	INSULATED PANEL
LOU	METALLIC LOUVER, SEE MECH. FOR DIMENSIONS AND CHARACTERISTICS - COLOUR MATCH TO CW FRAME
FDO	INSULATED SWING DOOR (FRONT)
TDO	INSULATED SWING DOOR (TYPICAL)
SDO	INSULATED SLIDING DOOR (TYPICAL)

GENERAL NOTES / SPECS

1. ALL MEASUREMENTS TO BE CONFIRMED ON SITE

2. ALL OPERABLE WINDOWS MUST BE EQUIPPED WITH 100MM LIMITERS

3. ALL OPERABLE WINDOWS TO BE FITTED WITH SCREENS

CURTAIN WALL (CWx):
-4 SIDED SILICONE JOINT CURTAIN WALL SYSTEM (SERIES 1600 V.S.S. BY KAWNEER OR EQUIVALENT)
-SEALED THERMOPANE UNITS SET WITHIN ALUMINUM FRAMES
-BLACK FINISH (INTERIOR AND SILICONE EXTERIOR)

DOORS:
-COMMERCIAL ALUMINUM DOORS, SERIES 2500 BY A.D. PREVOST (OR EQUIVALENT)
-BLACK ALUMINUM FINISH
-SEALED THERMOPANE GLAZING
-FULL HEIGHT TUBULAR 38mm ANDLES BOTH SIDES
-BLACK HARDWARE

PUNCHED WINDOWS:
-ALUMINUM EXTRUSION FRAME WITH SEALED THERMOPANE UNITS
-BLACK FINISH EXTERIOR AND WHITE INTERIOR

WINDOW WALL (WWx):
-WINDOW WALL SYSTEM SERIES
-SEALED THERMOPANE UNITS SET WITHIN ALUMINUM FRAME SYSTEM
-BLACK FINISH EXTERIOR AND WHITE INTERIOR

SPANDREL PANELS:
-3mm BLACK ALUMINUM FLAT PANEL
-100mm SEMI-RIGID INSULATION
-ALUMINUM BACK PAN

ALL GLAZING:
-6mm TEMPERED EXTERIOR CLEAR GLASS
-LOW E SN-68 ON FACE 2
-BLADE OF INERT ARGON GAS
-6mm TEMPERED INTERIOR GLASS
-SHADING COEFFICIENT 0.47
-R VALUE 4
-VISIBLE LIGHT 68% TRANSMITTANCE, SLOR 0.33
-SOLAR REFLECTANCE 32%
-SOLAR HEAT GAIN 0.37

*MAX. U VALUE : 1.6 W/(m²*K

GeigerHuot
architectes
424, rue Guy, bureau 104, Montreal, QC, H3J 1S6
tel. 514 - 935 - 3338 fax. 514 - 935 - 3375
info@geigerhuot.com

GENERAL NOTES:

Do not measure directly on the plans.

All dimensions and general conditions are to be verified before the begining of work.

Never proceed with uncertainty.

This drawing must be read conjointly with the architectural specifications as well as the general notes.

GEIGER HUOT ARCHITECTES, ONTARIO ASSOCIATION of ARCHITECTS, ERIC HUOT, LICENCE 5317, Eric Huot

Stamp

MACH

GROUPE MACH
630 rue Saint Paul, Suite 600
Montreal, QC, H3C 1L9
Tel: 514-374-6224, Fax: 514-374-5561

Client

PROJECT NORTH — GEOGRAPHIC NORTH

REVISIONS		
#	DESCRIPTION	DATE
1	ISSUED FOR PERMIT	29 NOV 2024

2024.09.13	POUR COORDINATION	O.P.
2024.09.18	POUR COORDINATION	O.P.
2024.09.27	POUR COORDINATION	O.P.
2024.10.04	POUR COORDINATION	O.P.
2024.10.28	POUR COORDINATION	O.P.
2024.11.12	POUR COORDINATION	O.P.
2024.11.19	POUR COORDINATION	O.P.
2024.11.29	ISSUED FOR PERMIT	O.P.

Revision

Civil Engineer

Structural Engineer

GROUPE cme SERVICES D'INGÉNIERIE

Mecanical/Electrical Engineer

siteform

Landscape Architect

GAUVREAU DESIGN

Interior Designer

110 O'CONNOR

O'CONNOR STREET
OTTAWA, ONTARIO

Sheet name :

CURTAIN WALL SCHEDULE

scale :	1 : 20	dawn by :	E.H.
date :	date :	approuved by :	E.H.
folder :	23-032	drawing :	A-653

15/12/2024 3:30:28 PM

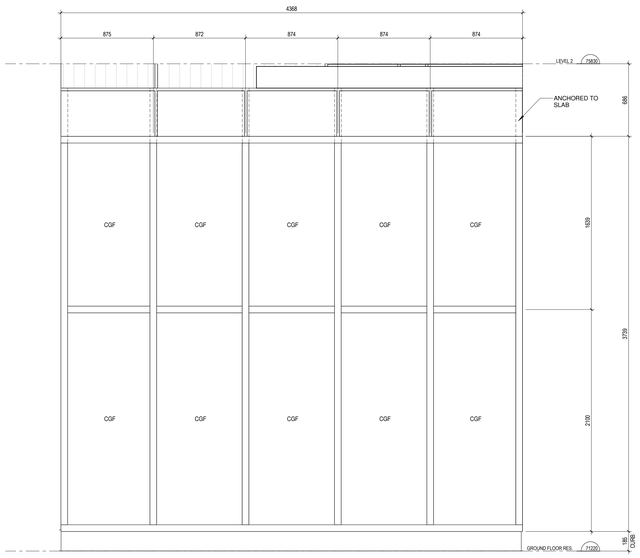

1 A-654 ELEVATION CW15

1 : 20

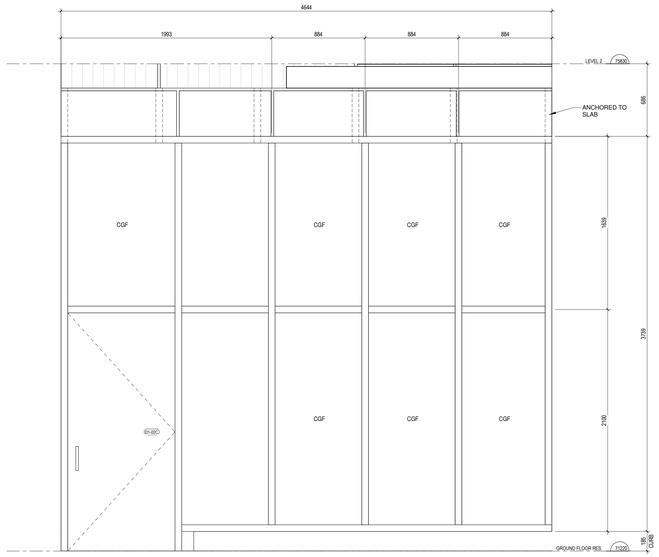

2 A-654 ELEVATION CW16

1 : 20

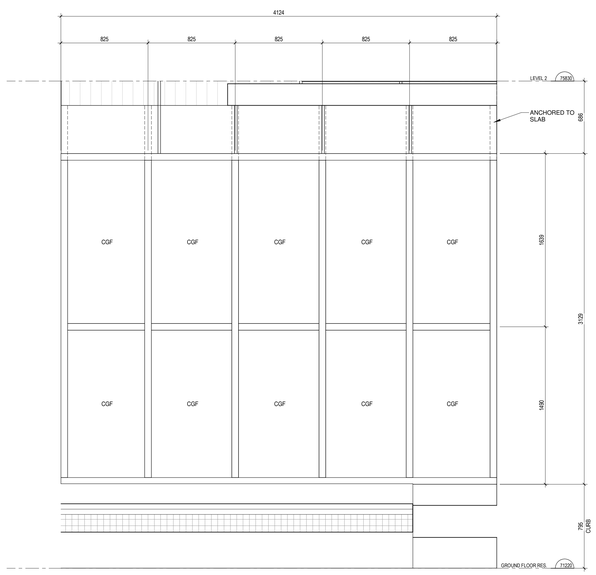

3 A-654 ELEVATION CW17

1 : 20

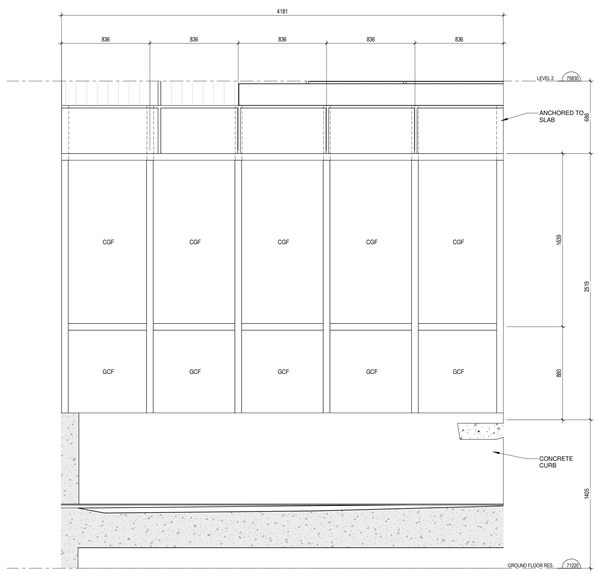

4 A-654 ELEVATION CW18

1 : 20

WINDOW / CURTAIN WALL LEGEND

CWx	CURTAIN WALL 4 SIDED SILICONE JOINT
WWx	WINDOW WALL WITH ALUMINUM SPANDREL PANEL
Wx	PUNCH WINDOW
CGF	DOUBLE FIXED CLAEAR GLASS ENERGY SEAL
CGO	DOUBLE CLEAR GLASS OPEN TOWARDS EXTERIOR, ENERGY SEAL
SPG	SPANDREL GLASS PANEL
ALP	INSULATED ANODIZED ALUMINUM PANEL
ISO	INSULATED PANEL
LOU	METALLIC LOUVER, SEE MECH. FOR DIMENSIONS AND CHARACTERISTICS - COLOUR MATCH TO CW FRAME
FDO	INSULATED SWING DOOR (FRONT)
TDO	INSULATED SWING DOOR (TYPICAL)
SDO	INSULATED SLIDING DOOR (TYPICAL)

GENERAL NOTES / SPECS

1. ALL MEASUREMENTS TO BE CONFIRMED ON SITE

2. ALL OPERABLE WINDOWS MUST BE EQUIPPED WITH 100MM LIMITERS

3. ALL OPERABLE WINDOWS TO BE FITTED WITH SCREENS

CURTAIN WALL (CWx):
-4 SIDED SILICONE JOINT CURTAIN WALL SYSTEM (SERIES 1600 V.S.S. BY KAWNEER OR EQUIVALENT)
-SEALED THERMOPANE UNITS SET WITHIN ALUMINUM FRAMES
-BLACK FINISH (INTERIOR AND SILICONE EXTERIOR)

DOORS:
-COMMERCIAL ALUMINUM DOORS, SERIES 2500 BY A.D. PREVOST (OR EQUIVALENT)
-BLACK ALUMINUM FINISH
-SEALED THERMOPANE GLAZING
-FULL HEIGHT TUBULAR 38mm ANDLES BOTH SIDES
-BLACK HARDWARE

PUNCHED WINDOWS:
-ALUMINUM EXTRUSION FRAME WITH SEALED THERMOPANE UNITS
-BLACK FINISH EXTERIOR AND WHITE INTERIOR

WINDOW WALL (WWx):
-WINDOW WALL SYSTEM SERIES
-SEALED THERMOPANE UNITS SET WITHIN ALUMINUM FRAME SYSTEM
-BLACK FINISH EXTERIOR AND WHITE INTERIOR

SPANDREL PANELS:
-3mm BLACK ALUMINUM FLAT PANEL
-100mm SEMI-RIGID INSULATION
-ALUMINUM BACK PAN

ALL GLAZING: -
-4mm TEMPERED EXTERIOR CLEAR GLASS
-LOW E SN-68 ON FACE 2
-BLADE OF INERT ARGON GAS
-4mm TEMPERED INTERIOR GLASS
-SHADING COEFFICIENT 0.47
-R VALUE 4
-VISIBLE LIGHT 68% TRANSMITTANCE, SLOR 0.33
-SOLAR REFLECTANCE 32%
-SOLAR HEAT GAIN 0.37

*MAX. U VALUE : 1.6 W/(m²*K

GeigerHuot
architectes

424, rue Guy, bureau 104, Montreal, QC, H3J 1S6
tel. 514 - 935 - 3338 fax. 514 - 935 - 3375
info@geigerhuot.com

GENERAL NOTES:

Do not measure directly on the plans.

All dimensions and general conditions are to be verified before the begining of work.

Never proceed with uncertainty.

This drawing must be read conjointly with the architectural specifications as well as the general notes.

GEIGER HUOT ARCHITECTES, ORDRE DES ARCHITECTES DU QUÉBEC, ERIC HUOT, LICENCE 5317, Eric Huot

Stamp

MACH

GROUPE MACH
630 rue Saint Paul, Suite 600
Montreal, QC, H3C 1L9
Tel: 514-374-6224, Fax: 514-374-5561

Client

PROJECT NORTH

GEOGRAPHIC NORTH

REVISIONS		
#	DESCRIPTION	DATE
1	ISSUED FOR PERMIT	29 NOV 2024

2024.09.13	POUR COORDINATION	O.P.
2024.09.16	POUR COORDINATION	O.P.
2024.09.27	POUR COORDINATION	O.P.
2024.10.04	POUR COORDINATION	O.P.
2024.10.28	POUR COORDINATION	O.P.
2024.11.12	POUR COORDINATION	O.P.
2024.11.19	POUR COORDINATION	O.P.
2024.11.29	ISSUED FOR PERMIT	O.P.

Revision

Civil Engineer

Structural Engineer

GROUPE cme SERVICES D'INGÉNIERIE

Mecanical/Electrical Engineer

siteform

Landscape Architect

GAUVREAU DESIGN

Interior Designer

110 O'CONNOR

O'CONNOR STREET
OTTAWA, ONTARIO

Sheet name :

CURTAIN WALL SCHEDULE

scale :	1 : 20	dawn by :	E.H.
date :	date	approved by :	E.H.
folder :	23-032	drawing :	A-654

2024-12-03 9:35:18 PM

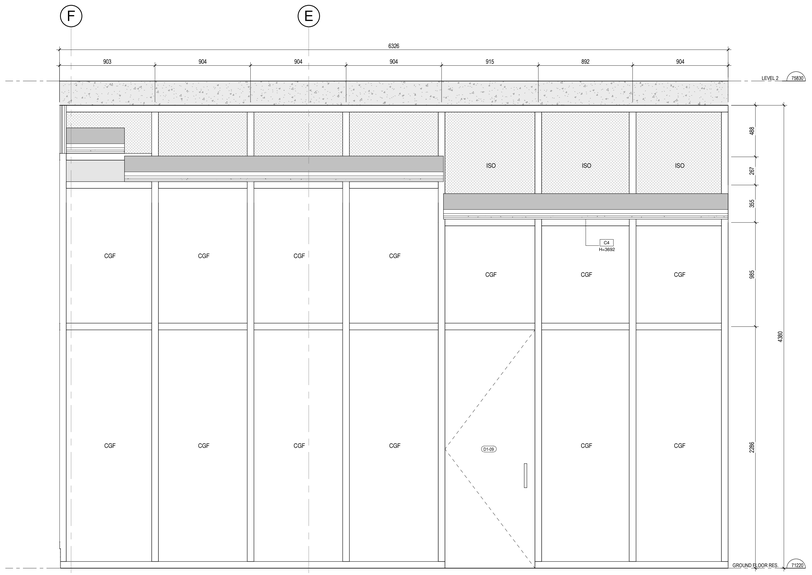

1 A-655 ELEVATION CW19

1 : 20

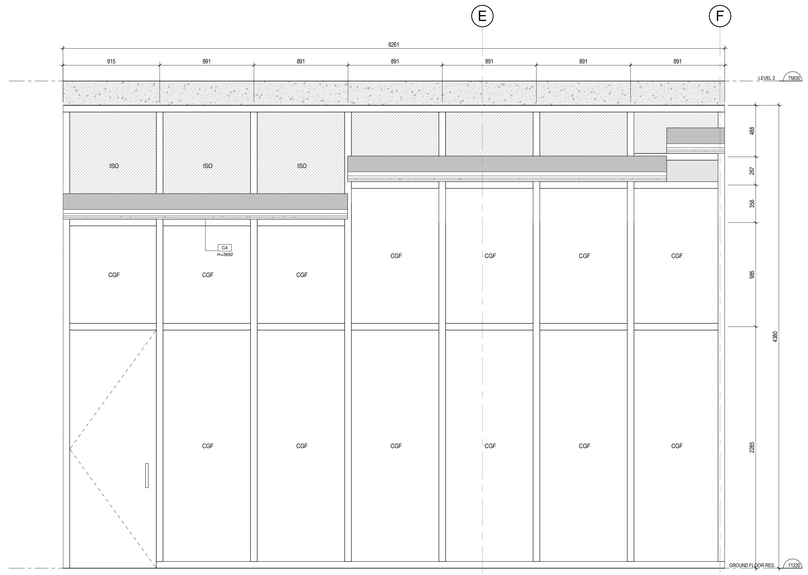

2 A-655 ELEVATION CW20

1 : 20

WINDOW / CURTAIN WALL LEGEND

CWx	CURTAIN WALL 4 SIDED SILICONE JOINT
WWx	WINDOW WALL WITH ALUMINUM SPANDREL PANEL
Wx	PUNCH WINDOW
CGF	DOUBLE FIXED CLAEAR GLASS ENERGY SEAL
CGO	DOUBLE CLEAR GLASS OPEN TOWARDS EXTERIOR, ENERGY SEAL
SPG	SPANDREL GLASS PANEL
ALP	INSULATED ANODIZED ALUMINUM PANEL
ISO	INSULATED PANEL
LOU	METALLIC LOUVER, SEE MECH. FOR DIMENSIONS AND CHARACTERISTICS - COLOUR MATCH TO CW FRAME
FDO	INSULATED SWING DOOR (FRONT)
TDO	INSULATED SWING DOOR (TYPICAL)
SDO	INSULATED SLIDING DOOR (TYPICAL)

GENERAL NOTES / SPECS

1. ALL MEASUREMENTS TO BE CONFIRMED ON SITE

2. ALL OPERABLE WINDOWS MUST BE EQUIPPED WITH 100MM LIMITERS

3. ALL OPERABLE WINDOWS TO BE FITTED WITH SCREENS

CURTAIN WALL (CWx):
-4 SIDED SILICONE JOINT CURTAIN WALL SYSTEM (SERIES 1600 V.S.S. BY KAWNEER OR EQUIVALENT)
-SEALED THERMOPANE UNITS SET WITHIN ALUMINUM FRAMES
-BLACK FINISH (INTERIOR AND SILICONE EXTERIOR)

DOORS:
-COMMERCIAL ALUMINUM DOORS, SERIES 2500 BY A.D. PREVOST (OR EQUIVALENT)
-BLACK ALUMINUM FINISH
-SEALED THERMOPANE GLAZING
-FULL HEIGHT TUBULAR 38mm ANDLES BOTH SIDES
-BLACK HARDWARE

PUNCHED WINDOWS:
-ALUMINUM EXTRUSION FRAME WITH SEALED THERMOPANE UNITS
-BLACK FINISH EXTERIOR AND WHITE INTERIOR

WINDOW WALL (WWx):
-WINDOW WALL SYSTEM SERIES
-SEALED THERMOPANE UNITS SET WITHIN ALUMINUM FRAME SYSTEM
-BLACK FINISH EXTERIOR AND WHITE INTERIOR

SPANDREL PANELS:
-3mm BLACK ALUMINUM FLAT PANEL
-100mm SEMI-RIGID INSULATION
-ALUMINUM BACK PAN

ALL GLAZING: -
-4mm TEMPERED EXTERIOR CLEAR GLASS
-LOW E SN-68 ON FACE 2
-BLADE OF INERT ARGON GAS
-4mm TEMPERED INTERIOR GLASS
-SHADING COEFFICIENT 0.47
-R VALUE 4
-VISIBLE LIGHT 68% TRANSMITTANCE, SLOR 0.33
-SOLAR REFLECTANCE 32%
-SOLAR HEAT GAIN 0.37

*MAX. U VALUE : 1.6 W/(m²*K

GeigerHuot
architectes

424, rue Guy, bureau 104, Montreal, QC, H3J 1S6
tel. 514 - 935 - 3338 fax. 514 - 935 - 3375
info@geigerhuot.com

GENERAL NOTES:

Do not measure directly on the plans.

All dimensions and general conditions are to be verified before the begining of work.

Never proceed with uncertainty.

This drawing must be read conjointly with the architectural specifications as well as the general notes.

GEIGER HUOT ARCHITECTES, ONTARIO ASSOCIATION of ARCHITECTS, ERIC HUOT LICENCE 5317, Eric Huot

Stamp

MACH

GROUPE MACH
630 rue Saint Paul, Suite 600
Montreal, QC, H3C 1L9
Tel: 514-374-6204, Fax: 514-374-5561

Client

PROJECT NORTH — GEOGRAPHIC NORTH

REVISIONS		
#	DESCRIPTION	DATE
1	ISSUED FOR PERMIT	29 NOV 2024

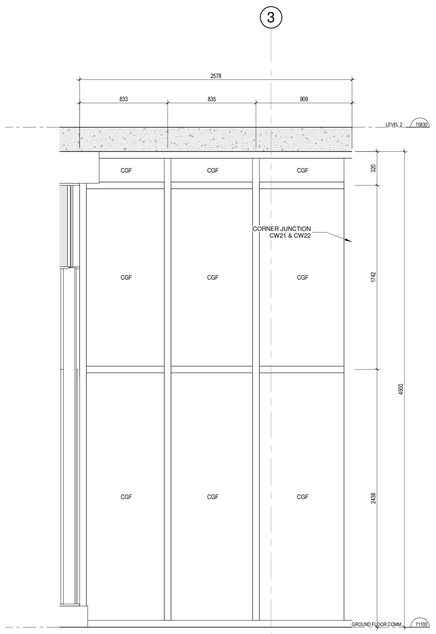

3 A-655 ELEVATION CW21

1 : 20

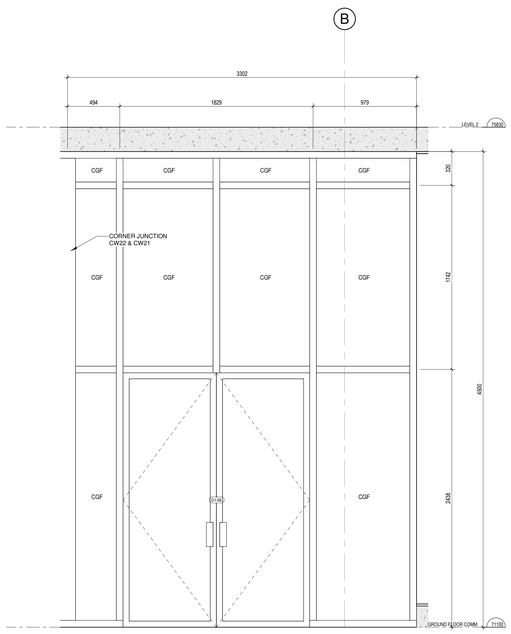

4 A-655 ELEVATION CW22

1 : 20

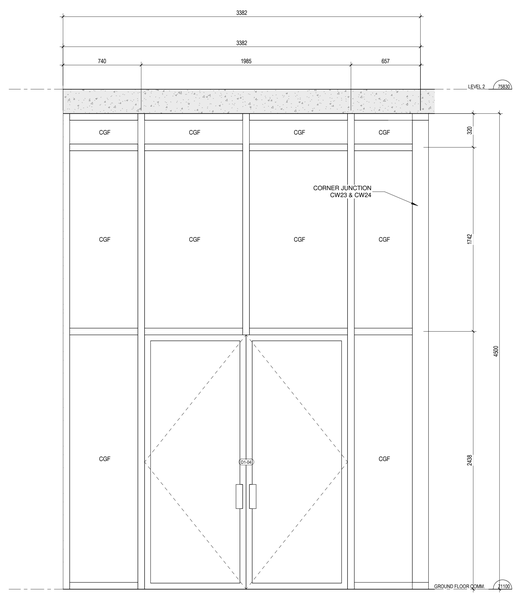

5 A-655 ELEVATION CW23

1 : 20

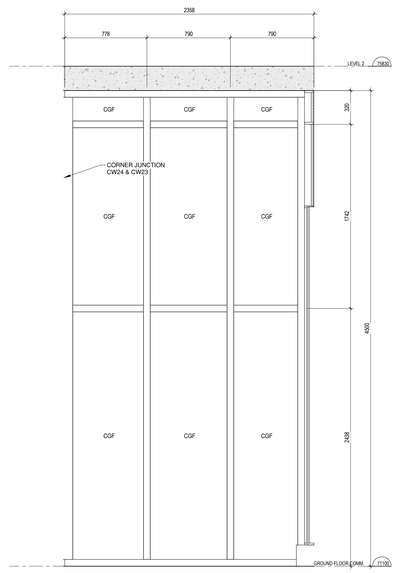

6 A-655 ELEVATION CW24

1 : 20

2024.09.13	POUR COORDINATION
2024.09.18	POUR COORDINATION
2024.09.27	POUR COORDINATION
2024.10.04	POUR COORDINATION
2024.10.28	POUR COORDINATION
2024.11.12	POUR COORDINATION
2024.11.19	POUR COORDINATION
2024.11.29	ISSUED FOR PERMIT

Revision

Civil Engineer

Structural Engineer

Mecanical/Electrical Engineer

Landscape Architect

Interior Designer

110 O'CONNOR

O'CONNOR STREET
OTTAWA, ONTARIO

Sheet name :

CURTAIN WALL SCHEDULE

scale :	1 : 20	dawn by :	E.H.
date :	date	approuved by :	E.H.
folder :	23-032	drawing :	A-655

13/12/2024 2:36:07 PM

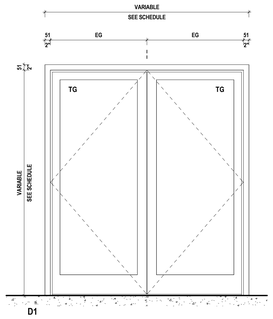

D1
EXTERIOR ACCESS
ALUMINUM DOOR, TEMPERED GLASS
SEE DOOR SCHEDULE FOR HARDWARE AND FINISHES

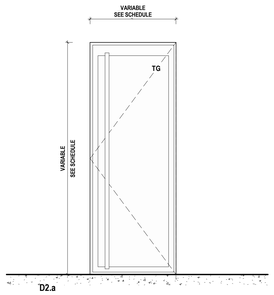

D2.a
EXTERIOR ACCESS
CURTAIN WALL
ALUMINUM DOOR, TEMPERED GLASS
SEE DOOR SCHEDULE AND CURTAIN WALL MANUFACTURER

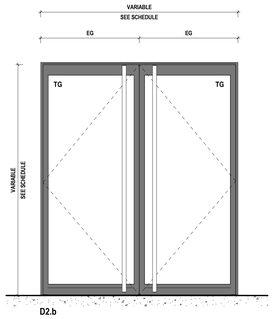

D2.b
EXTERIOR ACCESS
CURTAIN WALL
ALUMINUM DOOR, TEMPERED GLASS
SEE DOOR SCHEDULE AND CURTAIN WALL MANUFACTURER

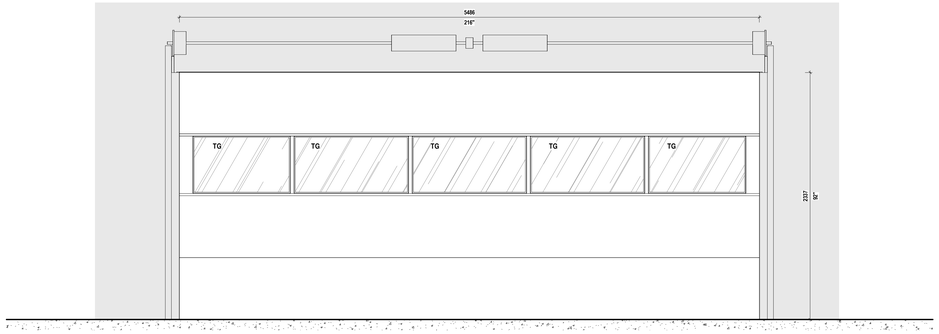

GARAGE DOOR
ALUMINUM DOOR, BLACK, TEMPERED GLASS
SEE MANUFACTURER

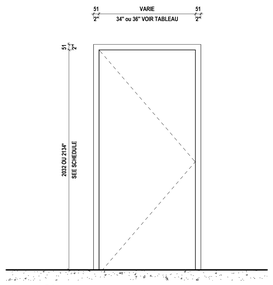

D4
LOCKERS, GARBAGE CHUTE ROOM, ELECTRICAL/MECHANICAL ROOM, SHAFT ***8mm ELEVATION FROM SLAB MAX.**
METAL DOOR AND FRAME
SEE DOOR SCHEDULE FOR HARDWARE AND FINISHES
FRR 1,5 H

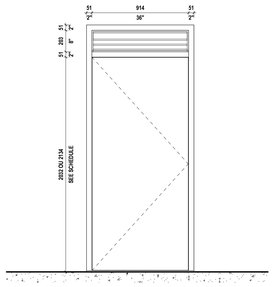

D4.A
MECHANICAL ROOM
METAL DOOR ANF FRAME
SEE DOOR SCHEDULE FOR HARDWARE AND FINISHES
FRR 1,5 H

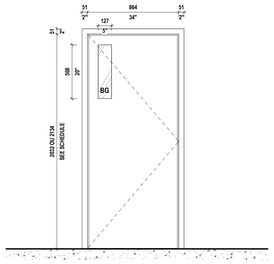

D5
STAIRS
METAL DOOR AND FRAME
SEE DOOR SCHEDULE FOR HARDWARE AND FINISHES
FRR 1,5 H

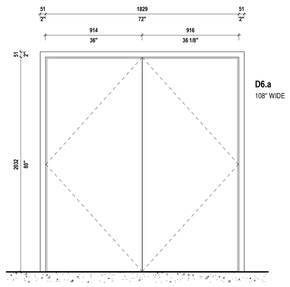

D6.a
108" WIDE

D6
GARBAGE ROOM, MECHANICAL ROOM
METAL DOOR AND FRAME
SEE DOOR SCHEDULE FOR HARDWARE AND FINISHES
FRR 1,5 H

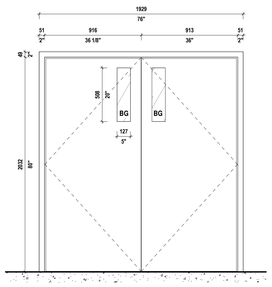

D7
STORAGE, MECHANICAL ROOM
METAL DOOR AND FRAME
SEE DOOR SCHEDULE FOR HARDWARE AND FINISHES
FRR 1,5 H

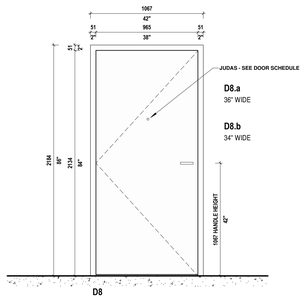

D8.a
36" WIDE

D8.b
34" WIDE

D8
UNIT ENTRANCE
WOOD DOOR WITH SOLID CORE AND METAL FRAME
INTERIOR
SEE DOOR SCHEDULE FOR HARDWARE AND FINISHES
FRR - SEE DOOR SCHEDULE

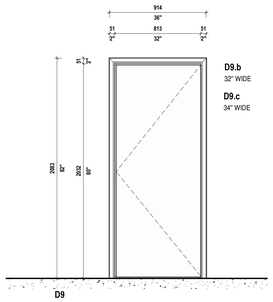

D9.b
32" WIDE

D9.c
34" WIDE

D9
BEDROOM (SEE PLANS)
MASONITE DOOR WITH PRE-ASSEMBLED FRAME
INTERIOR
LEVER HANDLE INTERMAT 'FLAT' SATIN CHROME FINISH OR EQUIV.
PASSAGE

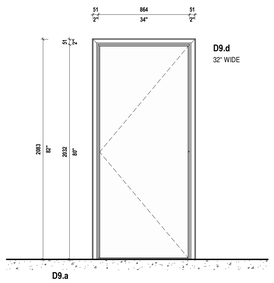

D9.d
32" WIDE

D9.a
W.C. (SEE PLANS)
MASONITE DOOR WITH PRE-ASSEMBLED FRAME
INTERIOR
INTERMAT 'FLAT' LEVER HANDLE SATIN CHROME FINISH OR EQUIV.
RRIVACY

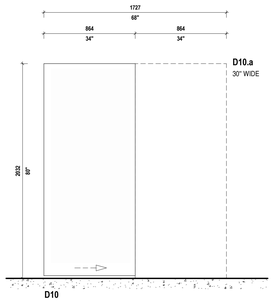

D10.a
30" WIDE

D10
CLOSET / W.C.
MASONITE POCKET DOOR WITH PRE-ASSEMBLED FRAME
INTERIOR
INTERMAT '175' RETRACTABLE HANDLE SATIN CHROME FINISH OR EQUIV.
PASSAGE (PRIVACY FOR W.C.)

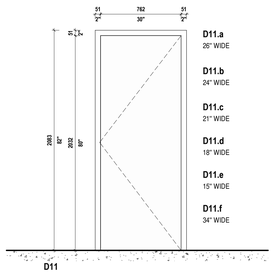

D11.a
26" WIDE

D11.b
24" WIDE

D11.c
21" WIDE

D11.d
18" WIDE

D11.e
15" WIDE

D11.f
34" WIDE

D11
CLOSET / STORAGE
MASONITE DOOR WITH PRE-ASSEMBLED FRAME
INTERIOR

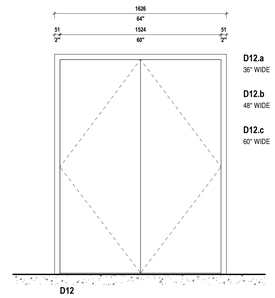

D12.a
36" WIDE

D12.b
48" WIDE

D12.c
60" WIDE

D12
CLOSET / STRORAGE
MASONITE DOUBLE DOOR WITH PRE-ASSEMBLED FRAME
INTERIOR

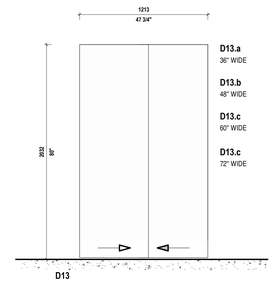

D13.a
36" WIDE

D13.b
48" WIDE

D13.c
60" WIDE

D13.c
72" WIDE

D13
CLOSET
MASONITE SLIDING DOOR
INTERIOR
PULL HANDLE INTERMAT 'FP222' SATIN CHROME FINISH OR EQUIV.

DOOR TYPES
1 : 20

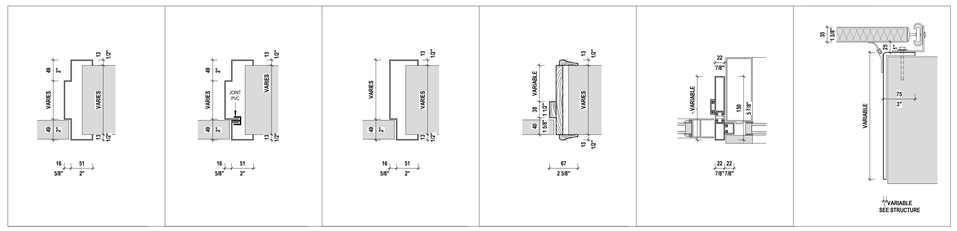

PROFILE CP1
- STEEL FRAME
- SEE DOOR SCHEDULE FOR CHARACTERISTICS AND FINISHES

PROFILE CP2
- STEEL FRAME
- THERMAL BREAK RUPTURE
- SEE DOOR SCHEDULE FOR CHARACTERISTICS AND FINISHES

PROFILE CP3
- STEEL FRAME
- SEE DOOR SCHEDULE FOR CHARACTERISTICS AND FINISHES

PROFILE CP4
- WOOD FRAME
- SEE DOOR SCHEDULE FOR CHARACTERISTICS AND FINISHES

PROFILE CP5
- ALUMINUM FRAME
- THERMAL BREAK RUPTURE
- SEE DOOR SCHEDULE FOR CHARACTERISTICS AND FINISHES

PROFILE CP6
- STEEL FRAME
- SEE DOOR SCHEDULE FOR CHARACTERISTICS AND FINISHES

FRAME PROFILE TYPES
1 : 5

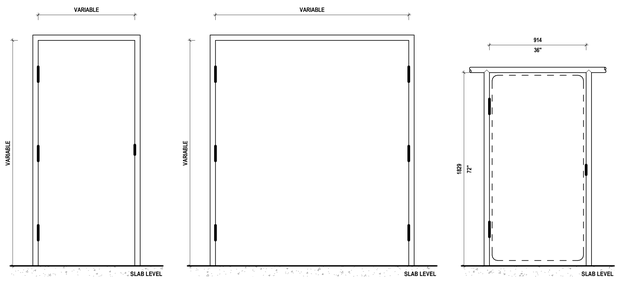

FRAME 'E1'

FRAME 'E2'

FRAME 'E3'

FRAME TYPES
1 : 20

GeigerHuot
architectes

424, rue Guy, bureau 104, Montréal, QC, H3J 1S6
tél. 514 - 935 - 3338 fax. 514 - 935 - 3375
info@geigerhuot.com

GENERAL NOTES:

Do not measure directly on the plans.

All dimensions and general conditions are to be verified before the begining of work.

Never proceed with uncertainty.

This drawing must be read conjointly with the architectural specifications as well as the general notes.

GEIGER HUOT ARCHITECTES, ORDRE DES ARCHITECTES DU ONTARIO, ERIC HUOT, LICENCE 5327, Eric Huot

Stamp

MACH

GROUPE MACH
630 rue Saint Paul, Suite 600
Montréal, QC, H3C 1L9
Tel: 514-374-6224, Fax: 514-374-5561

Client

PROJECT NORTH
GEOGRAPHIC NORTH

REVISIONS		
#	DESCRIPTION	DATE
1	ISSUED FOR PERMIT	29 NOV 2024

2024.09.13	POUR COORDINATION	O.P.
2024.09.18	POUR COORDINATION	O.P.
2024.09.27	POUR COORDINATION	O.P.
2024.10.04	POUR COORDINATION	O.P.
2024.10.28	POUR COORDINATION	O.P.
2024.11.12	POUR COORDINATION	O.P.
2024.11.19	POUR COORDINATION	O.P.
2024.11.29	ISSUED FOR PERMIT	O.P.

Revision

Civil Engineer

Structural Engineer

Mecanical/Electrical Engineer

Landscape Architect

Interior Designer

110 O'CONNOR

O'CONNOR STREET
OTTAWA, ONTARIO

Sheet name :

DOOR TYPES

scale :	As indicated	dawn by :	E.H.
date :	date	approved by :	E.H.
folder :	23-032	drawing :	A-700

12/13/2024 3:32:32 PM

DOOR SCHEDULE - BASEMENTS

DOORS															FRAMES							HARDWARE																	NOTES
DOOR	TYPE	TO	FROM	HAND	WIDTH	HEIGHT	THICK.	MAT.	FINISH	GLASS	INSUL.	THRESH.	FRR	GRILL	WALL TYPE	PROFI LE	ELEV.	MAT.	FINISH	INSUL.	FRR	HINGE	SPRING HINGE	DEAD BOLT	LOCK	PUSH PADDLE	PANIC BAR	DOOR CLOSE	STOP PER	SMOKE STOP	WEATHER STRIP.	FLUSH BOLT	DOOR SWEEP	INSULATED THRESH.	JUDAS	DOOR OPEN	CARD READER	KEY FOB	
BASEMENT 3																																							
DB3-01	D7	PARKING	LOBBY	RM/L	72"	80"	1 3/4"	AC20	P	WG	---	---	1 H	---	13	CP1	E2	AC16	P	---	1 H	6	---	---	G2-P	---	X	X	2 FD	5 SS	---	X	---	---	---	X	X	X	
DB3-01A	D5	PARKING	LOBBY	L	34"	84"	1 3/4"	AC20	P	WG	---	---	1.5 H	---	13	CP1	E1	AC16	P	---	1.5 H	3	---	---	G2-P	---	X	X	1 WD	3 SS	---	---	X	---	---	---	---	---	
DB3-02	D5	PARKING	SAS S1	L	34"	84"	1 3/4"	AC20	P	WG	---	---	1.5 H	---	13	CP1	E1	AC16	P	---	1.5 H	3	---	---	G2-P	---	X	X	1 WD	3 SS	---	---	X	---	---	---	---	---	
DB3-03	D5	PARKING	SAS S2	R	34"	84"	1 3/4"	AC20	P	WG	---	---	1.5 H	---	13	CP1	E1	AC16	P	---	1.5 H	3	---	---	G2-P	---	X	X	1 WD	3 SS	---	---	X	---	---	---	---	---	
DB3-04	D4	SAS S2	LOCKERS	R	34"	80"	1 3/4"	AC20	P	---	---	---	1 H	---	13	CP1	E1	AC16	P	---	1 H	3	---	---	G2-D	---	---	X	1 WD	3 SS	---	---	---	---	---	---	---	---	
DB3-04A	D4	LOBBY	LOCKERS	L	34"	80"	1 3/4"	AC20	P	---	---	---	1 H	---	13	CP1	E1	AC16	P	---	1 H	3	---	---	G2-D	---	---	X	1 WD	3 SS	---	---	---	---	---	---	---	---	
DB3-04B	D4	PARKING	LOCKERS	L	34"	80"	1 3/4"	AC20	P	---	---	---	1 H	---	13	CP1	E1	AC16	P	---	1 H	3	---	---	G2-D	---	---	X	1 WD	3 SS	---	---	---	---	---	---	---	---	
DB3-05	D4	PARKING	LOCKERS	L	34"	80"	1 3/4"	AC20	P	---	---	---	1 H	---	13	CP1	E1	AC16	P	---	1 H	3	---	---	G2-D	---	---	X	1 WD	3 SS	---	---	---	---	---	---	---	---	
DB3-06	D4	PARKING	LOCKERS	R	34"	80"	1 3/4"	AC20	P	---	---	---	1 H	---	13	CP1	E1	AC16	P	---	1 H	3	---	---	G2-D	---	---	X	1 WD	3 SS	---	---	---	---	---	---	---	---	
DB3-07	D4	PARKING	LOCKERS	R	34"	80"	1 3/4"	AC20	P	---	---	---	1 H	---	13	CP1	E1	AC16	P	---	1 H	3	---	---	G2-D	---	---	X	1 WD	3 SS	---	---	---	---	---	---	---	---	
DB3-08	D4	PARKING	LOCKERS	L	34"	80"	1 3/4"	AC20	P	---	---	---	1 H	---	13	CP1	E1	AC16	P	---	1 H	3	---	---	G2-D	---	---	X	1 WD	3 SS	---	---	---	---	---	---	---	---	
DB3-09	D4	PARKING	LOCKERS	R	34"	80"	1 3/4"	AC20	P	---	---	---	1 H	---	13	CP1	E1	AC16	P	---	1 H	3	---	---	G2-D	---	---	X	1 WD	3 SS	---	---	---	---	---	---	---	---	
DB3-10	D4	PARKING	LOCKERS	L	34"	80"	1 3/4"	AC20	P	---	---	---	1 H	---	13	CP1	E1	AC16	P	---	1 H	3	---	---	G2-D	---	---	X	1 WD	3 SS	---	---	---	---	---	---	---	---	
DB3-11	D4	PARKING	LOCKERS	L	34"	80"	1 3/4"	AC20	P	---	---	---	1 H	---	13	CP1	E1	AC16	P	---	1 H	3	---	---	G2-D	---	---	X	1 WD	3 SS	---	---	---	---	---	---	---	---	
DB3-12	D4	PARKING	LOCKERS	L	34"	80"	1 3/4"	AC20	P	---	---	---	1 H	---	13	CP1	E1	AC16	P	---	1 H	3	---	---	G2-D	---	---	X	1 WD	3 SS	---	---	---	---	---	---	---	---	
DB3-13	D4	PARKING	LOCKERS	L	34"	80"	1 3/4"	AC20	P	---	---	---	1 H	---	13	CP1	E1	AC16	P	---	1 H	3	---	---	G2-D	---	---	X	1 WD	3 SS	---	---	---	---	---	---	---	---	
DB3-14	D4	PARKING	LOCKERS	R	34"	80"	1 3/4"	AC20	P	---	---	---	1 H	---	13	CP1	E1	AC16	P	---	1 H	3	---	---	G2-D	---	---	X	1 WD	3 SS	---	---	---	---	---	---	---	---	
DB3-15	D4	PARKING	LOCKERS	R	34"	80"	1 3/4"	AC20	P	---	---	---	1 H	---	13	CP1	E1	AC16	P	---	1 H	3	---	---	G2-D	---	---	X	1 WD	3 SS	---	---	---	---	---	---	---	---	
DB3-16	D4	PARKING	LOCKERS	R	34"	80"	1 3/4"	AC20	P	---	---	---	1 H	---	13	CP1	E1	AC16	P	---	1 H	3	---	---	G2-D	---	---	X	1 WD	3 SS	---	---	---	---	---	---	---	---	
DB3-17	D4	PARKING	LOCKERS	R	34"	80"	1 3/4"	AC20	P	---	---	---	1 H	---	13	CP1	E1	AC16	P	---	1 H	3	---	---	G2-D	---	---	X	1 WD	3 SS	---	---	---	---	---	---	---	---	
DB3-18	D4	PARKING	LOCKERS	R	34"	80"	1 3/4"	AC20	P	---	---	---	1 H	---	13	CP1	E1	AC16	P	---	1 H	3	---	---	G2-D	---	---	X	1 WD	3 SS	---	---	---	---	---	---	---	---	
DB3-19	D4	PARKING	LOCKERS	L	34"	80"	1 3/4"	AC20	P	---	---	---	1 H	---	13	CP1	E1	AC16	P	---	1 H	3	---	---	G2-D	---	---	X	1 WD	3 SS	---	---	---	---	---	---	---	---	
DB3-19A	D4	PARKING	LOCKERS	R	34"	80"	1 3/4"	AC20	P	---	---	---	1 H	---	13	CP1	E1	AC16	P	---	1 H	3	---	---	G2-D	---	---	X	1 WD	3 SS	---	---	---	---	---	---	---	---	
DB3-20	D4	SAS S1	LOCKERS	L	34"	80"	1 3/4"	AC20	P	---	---	---	1 H	---	13	CP1	E1	AC16	P	---	1 H	3	---	---	G2-D	---	---	X	1 WD	3 SS	---	---	---	---	---	---	---	---	
DB3-21	D4	PARKING	LOCKERS	R	34"	80"	1 3/4"	AC20	P	---	---	---	1 H	---	13	CP1	E1	AC16	P	---	1 H	3	---	---	G2-D	---	---	X	1 WD	3 SS	---	---	---	---	---	---	---	---	
DB3-22	D4	PARKING	LOCKERS	R	34"	80"	1 3/4"	AC20	P	---	---	---	1 H	---	13	CP1	E1	AC16	P	---	1 H	3	---	---	G2-D	---	---	X	1 WD	3 SS	---	---	---	---	---	---	---	---	
DB3-23	D4	PARKING	LOCKERS	R	34"	80"	1 3/4"	AC20	P	---	---	---	1 H	---	13	CP1	E1	AC16	P	---	1 H	3	---	---	G2-D	---	---	X	1 WD	3 SS	---	---	---	---	---	---	---	---	
DB3-S1	D5	SAS S1	EXIT STAIR S1	L	34"	84"	1 3/4"	AC20	P	WG	---	---	1.5 H	---	13	CP1	E1	AC16	P	---	1.5 H	3	---	---	G2-P	---	X	X	1 WD	3 SS	---	---	X	---	---	---	---	---	
DB3-S2	D5	SAS S2	EXIT STAIR S2	L	34"	84"	1 3/4"	AC20	P	WG	---	---	1.5 H	---	13	CP1	E1	AC16	P	---	1.5 H	3	---	---	G2-P	---	X	X	1 WD	3 SS	---	---	X	---	---	---	---	---	
BASEMENT 2																																							
DB2-01	D7	PARKING	LOBBY	RM/L	72"	80"	1 3/4"	AC20	P	WG	---	---	1 H	---	13	CP1	E2	AC16	P	---	1 H	6	---	---	G2-P	---	X	X	2 FD	5 SS	---	X	---	---	---	X	X	X	
DB2-01A	D5	PARKING	LOBBY	R	34"	84"	1 3/4"	AC20	P	WG	---	---	1.5 H	---	13	CP1	E1	AC16	P	---	1.5 H	3	---	---	G2-P	---	X	X	1 WD	3 SS	---	---	X	---	---	---	---	---	
DB2-02	D5	PARKING	SAS S1	L	34"	84"	1 3/4"	AC20	P	WG	---	---	1.5 H	---	13	CP1	E1	AC16	P	---	1.5 H	3	---	---	G2-P	---	X	X	1 WD	3 SS	---	---	X	---	---	---	---	---	
DB2-03	D5	PARKING	SAS S2	L	34"	84"	1 3/4"	AC20	P	WG	---	---	1.5 H	---	13	CP1	E1	AC16	P	---	1.5 H	3	---	---	G2-P	---	X	X	1 WD	3 SS	---	---	X	---	---	---	---	---	
DB2-04	D4	PARKING	BICYCLE ROOM	L	34"	80"	1 3/4"	AC20	P	---	---	---	1 H	---	13	CP1	E1	AC16	P	---	1 H	3	---	---	G2-D	---	---	X	1 WD	3 SS	---	---			---		---	---	
DB2-04A	D4	PARKING	BICYCLE ROOM	R	34"	80"	1 3/4"	AC20	P	---	---	---	1 H	---	13	CP1	E1	AC16	P	---	1 H	3	---	---	G2-D	---	---	X	1 WD	3 SS	---	---	---	---	---	---	---	---	
DB2-05	D4	SAS S2	LOCKERS	L	34"	80"	1 3/4"	AC20	P	---	---	---	1 H	---	13	CP1	E1	AC16	P	---	1 H	3	---	---	G2-D	---	---	X	1 WD	3 SS	---	---	---	---	---	---	---	---	
DB2-06	D4	PARKING	LOCKERS	R	34"	80"	1 3/4"	AC20	P	---	---	---	1 H	---	13	CP1	E1	AC16	P	---	1 H	3	---	---	G2-D	---	---	X	1 WD	3 SS	---	---	---	---	---	---	---	---	
DB2-07	D4	PARKING	LOCKERS	L	34"	80"	1 3/4"	AC20	P	---	---	---	1 H	---	13	CP1	E1	AC16	P	---	1 H	3	---	---	G2-D	---	---	X	1 WD	3 SS	---	---	---	---	---	---	---	---	
DB2-08	D4	PARKING	LOCKERS	R	34"	80"	1 3/4"	AC20	P	---	---	---	1 H	---	13	CP1	E1	AC16	P	---	1 H	3	---	---	G2-D	---	---	X	1 WD	3 SS	---	---	---	---	---	---	---	---	
DB2-09	D4	PARKING	LOCKERS	L	34"	80"	1 3/4"	AC20	P	---	---	---	1 H	---	13	CP1	E1	AC16	P	---	1 H	3	---	---	G2-D	---	---	X	1 WD	3 SS	---	---	---	---	---	---	---	---	
DB2-10	D4	PARKING	LOCKERS	L	34"	80"	1 3/4"	AC20	P	---	---	---	1 H	---	13	CP1	E1	AC16	P	---	1 H	3	---	---	G2-D	---	---	X	1 WD	3 SS	---	---	---	---	---	---	---	---	
DB2-11	D4	PARKING	LOCKERS	L	34"	80"	1 3/4"	AC20	P	---	---	---	1 H	---	13	CP1	E1	AC16	P	---	1 H	3	---	---	G2-D	---	---	X	1 WD	3 SS	---	---	---	---	---	---	---	---	
DB2-12	D4	PARKING	LOCKERS	L	34"	80"	1 3/4"	AC20	P	---	---	---	1 H	---	13	CP1	E1	AC16	P	---	1 H	3	---	---	G2-D	---	---	X	1 WD	3 SS	---	---	---	---	---	---	---	---	
DB2-13	D4	PARKING	LOCKERS	R	34"	80"	1 3/4"	AC20	P	---	---	---	1 H	---	13	CP1	E1	AC16	P	---	1 H	3	---	---	G2-D	---	---	X	1 WD	3 SS	---	---	---	---	---	---	---	---	
DB2-14	D4	PARKING	LOCKERS	R	34"	80"	1 3/4"	AC20	P	---	---	---	1 H	---	13	CP1	E1	AC16	P	---	1 H	3	---	---	G2-D	---	---	X	1 WD	3 SS	---	---	---	---	---	---	---	---	
DB2-15	D4	PARKING	LOCKERS	R	34"	80"	1 3/4"	AC20	P	---	---	---	1 H	---	13	CP1	E1	AC16	P	---	1 H	3	---	---	G2-D	---	---	X	1 WD	3 SS	---	---	---	---	---	---	---	---	
DB2-16	D4	PARKING	LOCKERS	R	34"	80"	1 3/4"	AC20	P	---	---	---	1 H	---	13	CP1	E1	AC16	P	---	1 H	3	---	---	G2-D	---	---	X	1 WD	3 SS	---	---	---	---	---	---	---	---	
DB2-17	D4	PARKING	LOCKERS	R	34"	80"	1 3/4"	AC20	P	---	---	---	1 H	---	13	CP1	E1	AC16	P	---	1 H	3	---	---	G2-D	---	---	X	1 WD	3 SS	---	---	---	---	---	---	---	---	
DB2-18	D4	PARKING	LOCKERS	R	34"	80"	1 3/4"	AC20	P	---	---	---	1 H	---	13	CP1	E1	AC16	P	---	1 H	3	---	---	G2-D	---	---	X	1 WD	3 SS	---	---	---	---	---	---	---	---	
DB2-19	D4	PARKING	LOCKERS	L	34"	80"	1 3/4"	AC20	P	---	---	---	1 H	---	13	CP1	E1	AC16	P	---	1 H	3	---	---	G2-D	---	---	X	1 WD	3 SS	---	---	---	---	---	---	---	---	
DB2-20	D4	SAS S1	LOCKERS	L	34"	80"	1 3/4"	AC20	P	---	---	---	1 H	---	13	CP1	E1	AC16	P	---	1 H	3	---	---	G2-D	---	---	X	1 WD	3 SS	---	---	---	---	---	---	---	---	
DB2-21	D4	PARKING	LOCKERS	R	34"	80"	1 3/4"	AC20	P	---	---	---	1 H	---	13	CP1	E1	AC16	P	---	1 H	3	---	---	G2-D	---	---	X	1 WD	3 SS	---	---	---	---	---	---	---	---	
DB2-22	D4	PARKING	LOCKERS	R	34"	80"	1 3/4"	AC20	P	---	---	---	1 H	---	13	CP1	E1	AC16	P	---	1 H	3	---	---	G2-D	---	---	X	1 WD	3 SS	---	---	---	---	---	---	---	---	
DB2-23	D4	PARKING	LOCKERS	R	34"	80"	1 3/4"	AC20	P	---	---	---	1 H	---	13	CP1	E1	AC16	P	---	1 H	3	---	---	G2-D	---	---	X	1 WD	3 SS	---	---	---	---	---	---	---	---	
DB2-S1	D5	SAS S1	EXIT STAIR S1	L	34"	84"	1 3/4"	AC20	P	WG	---	---	1.5 H	---	13	CP1	E1	AC16	P	---	1.5 H	3	---	---	G2-P	---	X	X	1 WD	3 SS	---	---	X	---	---	---	---	---	
DB2-S2	D5	SAS S2	EXIT STAIR S2	L	34"	84"	1 3/4"	AC20	P	WG	---	---	1.5 H	---	13	CP1	E1	AC16	P	---	1.5 H	3	---	---	G2-P	---	X	X	1 WD	3 SS	---	---	X	---	---	---	---	---	
BASEMENT																																							
DB1-01	D7	PARKING	LOBBY	RM/L	72"	80"	1 3/4"	AC20	P	WG	---	---	1 H	---	13	CP1	E2	AC16	P	---	1 H	6	---	---	G2-P	---	X	X	2 FD	5 SS	---	X	---	---	---	X	X	X	
DB1-01A	D5	PARKING	LOBBY	R	34"	84"	1 3/4"	AC20	P	WG	---	---	1.5 H	---	13	CP1	E1	AC16	P	---	1.5 H	3	---	---	G2-P	---	X	X	1 WD	3 SS	---	---	X	---	---	---	---	---	
DB1-02	D5	PARKING	SAS S1	L	34"	84"	1 3/4"	AC20	P	WG	---	---	1.5 H	---	13	CP1	E1	AC16	P	---	1.5 H	3	---	---	G2-P	---	X	X	1 WD	3 SS	---	---	X	---	---	---	---	---	
DB1-03	D5	PARKING	SAS S2	R	34"	84"	1 3/4"	AC20	P	WG	---	---	1.5 H	---	13	CP1	E1	AC16	P	---	1.5 H	3	---	---	G2-P	---	X	X	1 WD	3 SS	---	---	X	---	---	---	---	---	
DB1-04	D4	PARKING	BICYCLE ROOM	R	34"	80"	1 3/4"	AC20	P	---	---	---	1 H	---	13	CP1	E1	AC16	P	---	1 H	3	---	---	G2-D	---	---	X	1 WD	3 SS	---	---			---		---	---	
DB1-4A	D4	PARKING	BICYCLE ROOM	R	34"	80"	1 3/4"	AC20	P	---	---	---	1 H	---	13	CP1	E1	AC16	P	---	1 H	3	---	---	G2-D	---	---	X	1 WD	3 SS	---	---	---	---	---	---	---	---	
DB1-06	D6	SAS S2	WATER ENTRY A	RM/L	72"	80"	1 3/4"	AC20	P	---	---	---	1 H	---	13	CP1	E2	AC16	P	---	1 H	6	---	---	G2-D	---	---	X	2 WD	5 SS	---	X	---	---	---	---	X	---	
DB1-07	D6	PARKING	MECHANICAL	RM/L	72"	80"	1 3/4"	AC20	P	---	---	---	1 H	---	13	CP1	E2	AC16	P	---	1 H	6	---	---	G2-D	---	---	X	2 WD	5 SS	---	X	---	---	---	---	X	---	
DB1-08	D6	PARKING	RECYCLING	RM/L	72"	80"	1 3/4"	AC20	P	---	---	---	1 H	---	13	CP1	E2	AC16	P	---	1 H	6	---	---	G2-D	---	---	X	2 WD	5 SS	---	X	---	---	---	---	X	---	
DB1-09	D4	PARKING	LOCKERS	R	34"	80"	1 3/4"	AC20	P	---	---	---	1 H	---	13	CP1	E1	AC16	P	---	1 H	3	---	---	G2-D	---	---	X	1 WD	3 SS	---	---	---	---	---	---	---	---	
DB1-10	D6	PARKING	GARBAGE	RM/L	72"	80"	1 3/4"	AC20	P	---	ISO	ABT	1 H	---	13.b	CP1	E2	AC16	P	ISO	1 H	6	---	---	G2-D	---	---	X	2 FD	5 SS	4 CS	X	---	ABT	---	---	---	---	
DB1-11	D6.a	PARKING	HYDRO	RMR/LR	108"	72"	1 3/4"	AC20	P	---	---	---	3 H	---	13	CP1	E2	AC16	P	---	3 H	6	---	---	G2-D	---	---	X	2 FD	5 SS	---	X	---	---	---	---	X	---	
DB1-12	D6	PARKING	ELECTRICAL ROOM	RM/L	72"	80"	1 3/4"	AC20	P	---	---	---	1 H	---	13	CP1	E2	AC16	P	---	1 H	6	---	---	G2-D	---	---	X	2 WD	5 SS	---	X	---	---	---	---	X	---	
DB1-13	D4	PARKING	LOCKERS	R	34"	80"	1 3/4"	AC20	P	---	---	---	1 H	---	13	CP1	E1	AC16	P	---	1 H	3	---	---	G2-D	---	---	X	1 WD	3 SS	---	---	---	---	---	---	---	---	
DB1-14	D4	PARKING	LOCKERS	R	34"	80"	1 3/4"	AC20	P	---	---	---	1 H	---	13	CP1	E1	AC16	P	---	1 H	3	---	---	G2-D	---	---	X	1 WD	3 SS	---	---	---	---	---	---	---	---	
DB1-15	D4	PARKING	LOCKERS	R	34"	80"	1 3/4"	AC20	P	---	---	---	1 H	---	13	CP1	E1	AC16	P	---	1 H	3	---	---	G2-D	---	---	X	1 WD	3 SS	---	---	---	---	---	---	---	---	
DB1-16	D4	PARKING	LOCKERS	R	34"	80"	1 3/4"	AC20	P	---	---	---	1 H	---	13	CP1	E1	AC16	P	---	1 H	3	---	---	G2-D	---	---	X	1 WD	3 SS	---	---	---	---	---	---	---	---	
DB1-17	D4	PARKING	LOCKERS	R	34"	80"	1 3/4"	AC20	P	---	---	---	1 H	---	13	CP1	E1	AC16	P	---	1 H	3	---	---	G2-D	---	---	X	1 WD	3 SS	---	---	---	---	---	---	---	---	
DB1-18	D4	PARKING	WATER ENTRY B	R	34"	80"	1 3/4"	AC20	P	---	---	---	1 H	---	13	CP1	E1	AC16	P	---	1 H	3	---	---	G2-D	---	---	X	1 WD	3 SS	---	---	---	---	---	---	---	---	
DB1-19	D6	PARKING	LIFT	RM/L	72"	80"	1 3/4"	AC20	P	---	---	---	1 H	---	13	CP1	E2	AC16	P	---	1 H	6	---	---	G2-D	---	---	X	2 WD	5 SS	---	X	---	---	---	---	X	---	
DB1-S1	D5	SAS S1	EXIT STAIR S1	L	34"	84"	1 3/4"	AC20	P	WG	---	---	1.5 H	---	13	CP1	E1	AC16	P	---	1.5 H	3	---	---	G2-P	---	X	X	1 WD	3 SS	---	---	X	---	---	---	---	---	
DB1-S2	D5	SAS S2	EXIT STAIR S2	L	34"	84"	1 3/4"	AC20	P	WG	---	---	1.5 H	---	13	CP1	E1	AC16	P	---	1.5 H	3	---	---	G2-P	---	X	X	1 WD	3 SS	---	---	X	---	---	---	---	---	
Grand total: 78																																							

DOOR SCHEDULE - GROUND FLOOR

DOORS															FRAMES							HARDWARE																	NOTES
DOOR	TYPE	TO	FROM	HAND	WIDTH	HEIGHT	THICK.	MAT.	FINISH	GLASS	INSUL.	THRESH.	FRR	GRILL	WALL TYPE	PROFI LE	ELEV.	MAT.	FINISH	INSUL.	FRR	HINGE	SPRING HINGE	DEAD BOLT	LOCK	PUSH PADDLE	PANIC BAR	DOOR CLOSE	STOP PER	SMOKE STOP	WEATHER STRIP.	FLUSH BOLT	DOOR SWEEP	INSULATED THRESH.	JUDAS	DOOR OPEN	CARD READER	KEY FOB	
GROUND FLOOR																																							
D1-01	D2.b	VESTIBULE	EXTERIOR	RM/L	71 1/4"	95 5/8"		ALU	P	TG	ISO	ABT	---	---	CW	CP5	E2	ALU	P	ISO	---	6	---	---	G2-P	---	X	X	2 UD	---	4 CS	X	X	X	---	X	---	---	DIMENSIONS TO BE CONFIRMED ON SITE WITH MANUFACTURER
D1-02C	D2.a	LOBBY	EXTERIOR	LMR	40"	88 3/4"		ALU	P	TG	ISO	ABT	---	---	CW	CP5	E1	ALU	P	ISO	---	3	---	---	G2-P	---	X	X	1 UD	---	4 CS	---	X	ABT	---	---	---	---	DIMENSIONS TO BE CONFIRMED ON SITE WITH MANUFACTURER
D1-03	D2.b	VESTIBULE	EXTERIOR	RM/L	77 3/8"	95 5/8"		ALU	P	TG	ISO	ABT	---	---	CW	CP5	E2	ALU	P	ISO	---	6	---	---	G2-P	---	X	X	2 UD	---	4 CS	X	X	X	---	X	---	---	DIMENSIONS TO BE CONFIRMED ON SITE WITH MANUFACTURER
D1-04A	D2.a	COMMERCE	EXTERIOR	R	37 3/4"	87 3/4"		ALU	P	TG	ISO	ABT	---	---	CW	CP5	E1	ALU	P	ISO	---	3	---	---	G2-P	---	X	X	1 UD	---	4 CS	---	X	ABT	---	---	---	---	DIMENSIONS TO BE CONFIRMED ON SITE WITH MANUFACTURER
D1-05	D2.b	VESTIBULE	EXTERIOR	RM/L	71 1/4"	95 5/8"		ALU	P	TG	ISO	ABT	---	---	CW	CP5	E2	ALU	P	ISO	---	6	---	---	G2-P	---	X	X	2 UD	---	4 CS	X	X	X	---	X	---	---	DIMENSIONS TO BE CONFIRMED ON SITE WITH MANUFACTURER
D1-07	D2.b	LOBBY	OFFICE	RM/L	65 3/8"	88 3/4"		ALU	P	TG	---	---	---	---	CW	CP5	E2	ALU	P	---	---	6	---	---	G2-P	---	---	X	2 UD	5 SS	---	X	---	---	---	X	---	---	DIMENSIONS TO BE CONFIRMED ON SITE WITH MANUFACTURER
D1-09	D2.a	LOBBY	GYM	R	33 1/2"	88 3/4"		ALU	P	TG	---	---	---	---	CW	CP5	E1	ALU	P	---	---	3	---	---	G2-D	---	X	X	1 FD	3 SS	---	---	---	---	---	X	X	X	DIMENSIONS TO BE CONFIRMED ON SITE WITH MANUFACTURER
D1-10	D2.a	LOBBY	CARDIO ROOM	R	32 1/4"	88 3/4"		ALU	P	TG	---	---	---	---	CW	CP5	E1	ALU	P	---	---	3	---	---	G2-D	---	X	X	1 FD	3 SS	---	---	---	---	---	X	X	X	DIMENSIONS TO BE CONFIRMED ON SITE WITH MANUFACTURER
D1-S2B	D2.a	EXIT STAIR S2	EXTERIOR	R	35 1/8"	87 1/2"		ALU	P	TG	ISO	ABT	---	---	CW	CP5	E1	ALU	P	ISO	---	3	---	---	G2-P	---	X	X	2 UD	---	4 CS	---	X	ABT	---	---	---	---	DIMENSIONS TO BE CONFIRMED ON SITE WITH MANUFACTURER
GROUND FLOOR COMM.																																							
D1-04	D2.b	COMMERCE	VESTIBULE	RM/L	75 5/8"	94 3/4"		ALU	P	TG	---	---	---	---	CW	CP5	E2	ALU	P	---	---	6	---	---	G2-P	---	X	X	2 UD	5 SS	---	X	---	---	---	X	---	X	DIMENSIONS TO BE CONFIRMED ON SITE WITH MANUFACTURER
D1-06	D2.b	COMMERCE	VESTIBULE	RM/L	69 1/2"	94 3/4"		ALU	P	TG	---	---	---	---	CW	CP5	E2	ALU	P	---	---	6	---	---	G2-P	---	X	X	2 UD	5 SS	---	X	---	---	---	X	---	X	DIMENSIONS TO BE CONFIRMED ON SITE WITH MANUFACTURER
D1-06A	D5	COMMERCE	EXTERIOR	L	34"	80"	1 3/4"	AC20	P	WG	ISO	ABT	---	---	P1	CP2	E1	AC16	P	ISO	---	3	---	---	G2-P	---	X	X	1 UD	---	4 CS	---	X	ABT	---	---	---	---	
D1-17	D6	STREET	COURTYARD	RM/L	153 1/8"	84"	1 3/4"	AC20	P	---	---	---	---	X	FENCE	---	E2	AC16	P	---	---	6	---	---	G2-D	---	X	X	2 WD	---	---	X	---	---	---	X	X	X	SEE FENCE MANUFACTURER FOR SPECIFICATIONS
GROUND FLOOR RES.																																							
D1-02	D2.b	LOBBY	VESTIBULE	RM/L	69 1/2"	94 3/4"		ALU	P	TG	---	---	---	---	CW	CP5	E2	ALU	P	---	---	6	---	---	G2-P	---	X	X	2 UD	5 SS	---	X	---	---	---	X	X	X	DIMENSIONS TO BE CONFIRMED ON SITE WITH MANUFACTURER
D1-08	D8	LOBBY	FIREMAN ROOM	R	34"	84"	1 3/4"	WOOD	P	---	---	MAR	20 MIN.	---	4.c	CP3	E1	AC16	P	---	20 MIN.	1	2	X	G2-D	---	---	---	1 WD	3 SS	---	---	---	---	---	---	X	---	
D1-09A	D4	GYM	STORAGE	R	34"	84"	1 3/4"	AC20	P	---	---	MAR	45 MIN.	---	4.a	CP3	E1	AC16	P	---	45 MIN	3	---	---	G2-D	---	---	X	1 WD	3 SS	---	---	---	---	---	---	---	---	
D1-11	D8.b	LOBBY	W.C.	L	34"	80"	1 3/4"	WOOD	P	---	---	MAR	45 MIN.	---	4.c	CP3	E1	AC16	P	---	45 MIN	2	1	---	G2-I	---	---	---	1 WD	3 SS	---	---	---	---	---	---	---	---	
D1-12	D8	LOBBY	W.C.	RM/L	38"	84"	1 3/4"	WOOD	P	---	---	MAR	45 MIN.	---	4.c	CP1	E1	AC16	P	---	45 MIN	3	---	X	G2-I	---	---	X	1 WD	3 SS	---	---	---	---	---	X	---	---	
D1-13	D6	LIFT	EXTERIOR	RM/L	72"	80"	1 3/4"	AC20	P	---	ISO	ABT	---	---	P1	CP2	E2	AC16	P	ISO	---	6	---	---	G2-P	---	---	X	2 FD	---	4 CS	X	X	ABT	---	---	---	---	
D1-14	D5	EXTERIOR	MECHANICAL	L	34"	80"	1 3/4"	AC20	P	WG	ISO	ABT	---	---	P1	CP2	E1	AC16	P	ISO	---	3	---	---	G2-P	---	X	X	1 UD	---	4 CS	---	X	ABT	---	---	---	---	
D1-15	D2.a	LOBBY	MAIL	L	34"	94 3/4"		ALU	P	TG	---	---	---	---	CW	CP5	E1	ALU	P	---	---	3	---	---	G2-P	---	---	X	1 FD	3 SS	---	---	---	---	---	X	X	X	DIMENSIONS TO BE CONFIRMED ON SITE WITH MANUFACTURER
D1-15A	D4	MAIL	MAIL ROOM 1	L	34"	84"	1 3/4"	AC20	P	---	---	MAR	45 MIN.	---	4.a	CP3	E1	AC16	P	---	45 MIN	3	---	---	G2-D	---	---	X	1 WD	3 SS	---	---	---	---	---	---	---	---	
D1-15B	D4	MAIL	MAIL ROOM 2	R	34"	84"	1 3/4"	AC20	P	---	---	MAR	45 MIN.	---	4.a	CP3	E1	AC16	P	---	45 MIN	3	---	---	G2-D	---	---	X	1 WD	3 SS	---	---	---	---	---	---	---	---	
D1-S1	D5	SAS S1	EXIT STAIR S1	L	34"	84"	1 3/4"	AC20	P	WG	---	---	1.5 H	---	13	CP1	E1	AC16	P	---	1.5 H	3	---	---	G2-P	---	X	X	1 WD	3 SS	---	---	X	---	---	---	---	---	
D1-S1A	D5	EXIT STAIR S1	EXTERIOR	L	34"	80"	1 3/4"	AC20	P	WG	ISO	ABT	---	---	P1	CP2	E1	AC16	P	ISO	---	3	---	---	G2-P	---	X	X	1 UD	---	4 CS	---	X	ABT	---	---	---	---	
D1-S2A	D5	EXTERIOR	EXIT STAIR S2	L	34"	80"	1 3/4"	AC20	P	WG	ISO	ABT	---	---	P1	CP2	E1	AC16	P	ISO	---	3	---	---	G2-P	---	X	X	1 UD	---	4 CS	---	X	ABT	---	---	---	---	
Grand total: 26																																							

LEGEND

R	RIGHT HAND
L	LEFT HAND
RM/L	RIGHT HAND / LEFT
R/LM	RIGHT / LEFT HAND
RR	RIGHT HAND REVERSE
LR	LEFT HAND REVERSE
RMR/LR	RIGHT HAND REVERSE / LEFT REVERSE
RR/LMR	RIGHT REVERSE / LEFT HAND REVERSE
ISO	INSULATED
FON	FOUNDATION WALL
CT	CONCRETE WALL, SEE STRUCTURE
ABT	ALUMINIUM THRESHOLD WITH THERMAL BREAK
MAR	MARBLE THRESHOLD SEE ARCHITECTURAL DETAILS
AC20	STEEL CAL. 20
AC16	STEEL CAL. 16
AC	STEEL
ALU	ALUMINIUM
WSC	WOOD SOLID CORE
AN	ANODISE
WG	WIRED GLASS
TG	HEAT-TEMPERED GLASS
P	PAINTED
T	TINTED
1 WD	WALL MOUNTED DOORSTOP
2 WD	TWO WALL MOUNTED DOORSTOP
1 UD	UNIVERSAL DOORSTOP
2 UD	TWO UNIVERSAL DOORSTOP
1 FD	DOORSTOP ON THE FLOOR
3 SS	SMOKE SEAL ON 3 SIDES OF THE FRAME
4 CS	COLD SEAL ON 4 SIDES OF THE FRAME
G2-I	2 CYLINDRICAL LOCK GRADE PRIVATE
G2-D	G2-D LOCK GRADE 2 CYLINDRICAL DEPOT
G2-P	G2-P LOCK GRADE 2 CYLINDRICAL PASSAGE
PD	PADLOCK
DO	DOOR OPENER, TWO PLATES OF PRESION (ONE OUTSIDE, ONE INSIDE)
EK	ELECTRONIC KEY, OUTSIDE RECEIVER

GeigerHuot
architectes

424, rue Guy, bureau 104, Montreal, QC, H3J 1S6
tel. 514 - 935 - 3338 fax. 514 - 935 - 3375
info@geigerhuot.com

GENERAL NOTES:

Do not measure directly on the plans.

All dimensions and general conditions are to be verified before the begining of work.

Never proceed with uncertainty.

This drawing must be read conjointly with the architectural specifications as well as the general notes.

GEIGER HUOT ARCHITECTES,
ERIC HUOT
LICENCE
5307
Eric Huot,

Stamp

MACH

GROUPE MACH
630 rue Saint Paul, Suite 600
Montreal, QC, H3C 1L9
Tel: 514-374-6224, Fax: 514-374-5561

Client

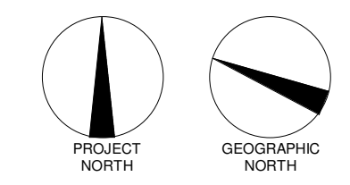

REVISIONS		
#	DESCRIPTION	DATE
1	ISSUED FOR PERMIT	29 NOV 2024

2024.09.13	POUR COORDINATION	O.P.
2024.09.18	POUR COORDINATION	O.P.
2024.09.27	POUR COORDINATION	O.P.
2024.10.04	POUR COORDINATION	O.P.
2024.10.28	POUR COORDINATION	O.P.
2024.11.12	POUR COORDINATION	O.P.
2024.11.19	POUR COORDINATION	O.P.
2024.11.29	ISSUED FOR PERMIT	O.P.

Revision

ÉQUIPE LAURENCE
INGÉNIERIE CIVILE

Civil Enginer

L2C

Structural Engineer

GROUPE cme
SERVICES D'INGÉNIERIE

Mecanical/Electrical Engineer

siteform

Landscape Architect

GAUVREAU
DESIGN

Interior Designer

110 O'CONNOR

O'CONNOR STREET
OTTAWA, ONTARIO

Sheet name :

DOOR HARDWARE SCHEDULE

scale :	1 : 50	dawn by :	E.H.
date :	date	approuved by :	E.H.
folder :	23-032	drawing :	A-710

12/13/2024 3:32:40 PM

DOOR SCHEDULE - 2ND TO 6TH FLOOR

DOORS															FRAMES							HARDWARE																	
DOOR	TYPE	TO	FROM	HAND	WIDTH	HEIGHT	THICK.	MAT.	FINISH	GLASS	INSUL.	THRESH.	FRR	GRILL	WALL TYPE	PROFILE	ELEV.	MAT.	FINISH	INSUL.	FRR	HINGE	SPRING HINGE	DEAD BOLT	LOCK	PUSH PADDLE	PANIC BAR	DOOR CLOSE	STOP PER	SMOKE STOP	WEATHER STRIP.	FLUSH BOLT	DOOR SWEEP	INSULATED THRESH.	JUDAS	DOOR OPEN	CARD READER	KEY FOB	NOTES
LEVEL 2																																							
D2-02	D4	CORRIDOR	GARBAGE	R	38"	84"	1 3/4"	AC20	P	---	---	---	45 MIN.	---	4.a	CP1	E1	AC16	P	---	45 MIN	3	---	---	G2-P	---	---	X	1 WD	3 SS	---	---	---	---	---	---	---	---	
D2-S1	D5	CORRIDOR	EXIT STAIR S1	R	34"	84"	1 3/4"	AC20	P	WG	---	---	1.5 H	---	4.c	CP1	E1	AC16	P	---	1.5 H	3	---	---	G2-P	---	---	X	1 WD	3 SS	---	---	X	---	---	---	---	---	
D2-S2	D5	CORRIDOR	EXIT STAIR S2	R	34"	84"	1 3/4"	AC20	P	WG	---	---	1.5 H	---	4.c	CP1	E1	AC16	P	---	1.5 H	3	---	---	G2-P	---	---	X	1 WD	3 SS	---	---	X	---	---	---	---	---	
D2-X01	D8	CORRIDOR	UNIT	R	38"	84"	1 3/4"	WOOD	P	---	---	MAR	20 MIN.	---	4.c	CP3	E1	AC16	P	---	20 MIN.	1	2	X	G2-D	---	---	---	1 WD	3 SS	---	---	---	---	1	---	X	---	
D2-X02	D8	CORRIDOR	UNIT	L	38"	84"	1 3/4"	WOOD	P	---	---	MAR	20 MIN.	---	4.c	CP3	E1	AC16	P	---	20 MIN.	1	2	X	G2-D	---	---	---	1 WD	3 SS	---	---	---	---	1	---	X	---	
D2-X03	D8	CORRIDOR	UNIT	R	38"	84"	1 3/4"	WOOD	P	---	---	MAR	20 MIN.	---	4.c	CP3	E1	AC16	P	---	20 MIN.	1	2	X	G2-D	---	---	---	1 WD	3 SS	---	---	---	---	1	---	X	---	
D2-X04	D8	CORRIDOR	UNIT	R	38"	84"	1 3/4"	WOOD	P	---	---	MAR	20 MIN.	---	4.c	CP3	E1	AC16	P	---	20 MIN.	1	2	X	G2-D	---	---	---	1 WD	3 SS	---	---	---	---	1	---	X	---	
D2-X05	D8	CORRIDOR	UNIT	L	38"	84"	1 3/4"	WOOD	P	---	---	MAR	20 MIN.	---	4.c	CP3	E1	AC16	P	---	20 MIN.	1	2	X	G2-D	---	---	---	1 WD	3 SS	---	---	---	---	1	---	X	---	
D2-X06	D8	CORRIDOR	UNIT	R	38"	84"	1 3/4"	WOOD	P	---	---	MAR	20 MIN.	---	4.c	CP3	E1	AC16	P	---	20 MIN.	1	2	X	G2-D	---	---	---	1 WD	3 SS	---	---	---	---	1	---	X	---	
D2-X07	D8	CORRIDOR	UNIT	R	38"	84"	1 3/4"	WOOD	P	---	---	MAR	20 MIN.	---	4.c	CP3	E1	AC16	P	---	20 MIN.	1	2	X	G2-D	---	---	---	1 WD	3 SS	---	---	---	---	1	---	X	---	
D2-X08	D8	CORRIDOR	UNIT	R	38"	84"	1 3/4"	WOOD	P	---	---	MAR	20 MIN.	---	4.c	CP3	E1	AC16	P	---	20 MIN.	1	2	X	G2-D	---	---	---	1 WD	3 SS	---	---	---	---	1	---	X	---	
D2-X09	D8	CORRIDOR	UNIT	R	38"	84"	1 3/4"	WOOD	P	---	---	MAR	20 MIN.	---	4.c	CP3	E1	AC16	P	---	20 MIN.	1	2	X	G2-D	---	---	---	1 WD	3 SS	---	---	---	---	1	---	X	---	
D2-X10	D8	CORRIDOR	UNIT	R	38"	84"	1 3/4"	WOOD	P	---	---	MAR	20 MIN.	---	4.c	CP3	E1	AC16	P	---	20 MIN.	1	2	X	G2-D	---	---	---	1 WD	3 SS	---	---	---	---	1	---	X	---	
D2-X11	D8	CORRIDOR	UNIT	L	38"	84"	1 3/4"	WOOD	P	---	---	MAR	20 MIN.	---	4.c	CP3	E1	AC16	P	---	20 MIN.	1	2	X	G2-D	---	---	---	1 WD	3 SS	---	---	---	---	1	---	X	---	
D2-X12	D8	CORRIDOR	UNIT	L	38"	84"	1 3/4"	WOOD	P	---	---	MAR	20 MIN.	---	4.c	CP3	E1	AC16	P	---	20 MIN.	1	2	X	G2-D	---	---	---	1 WD	3 SS	---	---	---	---	1	---	X	---	
D2-X13	D8	CORRIDOR	UNIT	R	38"	84"	1 3/4"	WOOD	P	---	---	MAR	20 MIN.	---	4.c	CP3	E1	AC16	P	---	20 MIN.	1	2	X	G2-D	---	---	---	1 WD	3 SS	---	---	---	---	1	---	X	---	
D2-X14	D8	CORRIDOR	UNIT	L	38"	84"	1 3/4"	WOOD	P	---	---	MAR	20 MIN.	---	4.c	CP3	E1	AC16	P	---	20 MIN.	1	2	X	G2-D	---	---	---	1 WD	3 SS	---	---	---	---	1	---	X	---	
D2-X15	D8	CORRIDOR	UNIT	R	38"	84"	1 3/4"	WOOD	P	---	---	MAR	20 MIN.	---	4.c	CP3	E1	AC16	P	---	20 MIN.	1	2	X	G2-D	---	---	---	1 WD	3 SS	---	---	---	---	1	---	X	---	
D2-X16	D8	CORRIDOR	UNIT	R	38"	84"	1 3/4"	WOOD	P	---	---	MAR	20 MIN.	---	4.c	CP3	E1	AC16	P	---	20 MIN.	1	2	X	G2-D	---	---	---	1 WD	3 SS	---	---	---	---	1	---	X	---	
D2-X17	D8	CORRIDOR	UNIT	L	38"	84"	1 3/4"	WOOD	P	---	---	MAR	20 MIN.	---	4.c	CP3	E1	AC16	P	---	20 MIN.	1	2	X	G2-D	---	---	---	1 WD	3 SS	---	---	---	---	1	---	X	---	
D2-X18	D8	CORRIDOR	UNIT	L	38"	84"	1 3/4"	WOOD	P	---	---	MAR	20 MIN.	---	4.c	CP3	E1	AC16	P	---	20 MIN.	1	2	X	G2-D	---	---	---	1 WD	3 SS	---	---	---	---	1	---	X	---	
D2-X19	D8	CORRIDOR	UNIT	R	38"	84"	1 3/4"	WOOD	P	---	---	MAR	20 MIN.	---	4.c	CP3	E1	AC16	P	---	20 MIN.	1	2	X	G2-D	---	---	---	1 WD	3 SS	---	---	---	---	1	---	X	---	
D2-X20	D8	CORRIDOR	UNIT	L	38"	84"	1 3/4"	WOOD	P	---	---	MAR	20 MIN.	---	4.c	CP3	E1	AC16	P	---	20 MIN.	1	2	X	G2-D	---	---	---	1 WD	3 SS	---	---	---	---	1	---	X	---	
D2-X21	D8	CORRIDOR	UNIT	R	38"	84"	1 3/4"	WOOD	P	---	---	MAR	20 MIN.	---	4.c	CP3	E1	AC16	P	---	20 MIN.	1	2	X	G2-D	---	---	---	1 WD	3 SS	---	---	---	---	1	---	X	---	
D2-X22	D8	CORRIDOR	UNIT	R	38"	84"	1 3/4"	WOOD	P	---	---	MAR	20 MIN.	---	4.c	CP3	E1	AC16	P	---	20 MIN.	1	2	X	G2-D	---	---	---	1 WD	3 SS	---	---	---	---	1	---	X	---	
D2-X23	D8	CORRIDOR	UNIT	R	38"	84"	1 3/4"	WOOD	P	---	---	MAR	20 MIN.	---	4.c	CP3	E1	AC16	P	---	20 MIN.	1	2	X	G2-D	---	---	---	1 WD	3 SS	---	---	---	---	1	---	X	---	
D2-X24	D8	CORRIDOR	UNIT	L	38"	84"	1 3/4"	WOOD	P	---	---	MAR	20 MIN.	---	4.c	CP3	E1	AC16	P	---	20 MIN.	1	2	X	G2-D	---	---	---	1 WD	3 SS	---	---	---	---	1	---	X	---	
D2-X25	D8	CORRIDOR	UNIT	R	38"	84"	1 3/4"	WOOD	P	---	---	MAR	20 MIN.	---	4.c	CP3	E1	AC16	P	---	20 MIN.	1	2	X	G2-D	---	---	---	1 WD	3 SS	---	---	---	---	1	---	X	---	
D2-X26	D8	CORRIDOR	UNIT	L	38"	84"	1 3/4"	WOOD	P	---	---	MAR	20 MIN.	---	4.c	CP3	E1	AC16	P	---	20 MIN.	1	2	X	G2-D	---	---	---	1 WD	3 SS	---	---	---	---	1	---	X	---	
Grand total: 29																																							

DOOR SCHEDULE - 7TH FLOOR

DOORS															FRAMES							HARDWARE																	
DOOR	TYPE	TO	FROM	HAND	WIDTH	HEIGHT	THICK.	MAT.	FINISH	GLASS	INSUL.	THRESH.	FRR	GRILL	WALL TYPE	PROFILE	ELEV.	MAT.	FINISH	INSUL.	FRR	HINGE	SPRING HINGE	DEAD BOLT	LOCK	PUSH PADDLE	PANIC BAR	DOOR CLOSE	STOP PER	SMOKE STOP	WEATHER STRIP.	FLUSH BOLT	DOOR SWEEP	INSULATED THRESH.	JUDAS	DOOR OPEN	CARD READER	KEY FOB	NOTES
LEVEL 7																																							
D7-02	D4	CORRIDOR	GARBAGE	R	38"	84"	1 3/4"	AC20	P	---	---	---	45 MIN.	---	4.a	CP1	E1	AC16	P	---	45 MIN	3	---	---	G2-P	---	---	X	1 WD	3 SS	---	---	---	---	---	---	---	---	
D7-03	D4	GARBAGE	ELECTRICAL ROOM	R	34"	84"	1 3/4"	AC20	P	---	---	MAR	45 MIN.	---	4.a	CP3	E1	AC16	P	---	45 MIN	3	---	---	G2-D	---	---	---	1 WD	3 SS	---	---	---	---	---	---	---	---	
D7-04	D8	CORRIDOR	LOUNGE	L	38"	84"	1 3/4"	WOOD	P	---	---	MAR	45 MIN.	---	4.c	CP3	E1	AC16	P	---	45 MIN	1	2	X	G2-D	---	X	---	1 WD	3 SS	---	---	---	---	1	---	X	X	
D7-04A					34"	80"	1 3/4"																																
D7-04C	D2.a	EXTERIOR	LOUNGE	R	36"	95 7/8"		ALU	P	TG	---	ABT	---	---	CW	CP5	E1	ALU	P	---	---	3	---	---	G2-D	---	X	X	1 UD	---	4 CS	---	X	---	---	X	X	X	DIMENSIONS TO BE CONFIRMED ON SITE WITH MANUFACTURER
D7-04D	D2.a	EXTERIOR	LOUNGE	R	33 7/8"	93 3/8"		ALU	P	TG	---	ABT	---	---	CW	CP5	E1	ALU	P	---	---	3	---	---	G2-D	---	X	X	1 UD	---	4 CS	---	X	---	---	X	X	X	DIMENSIONS TO BE CONFIRMED ON SITE WITH MANUFACTURER
D7-05	D8	CORRIDOR	LOUNGE	R	38"	84"	1 3/4"	WOOD	P	---	---	MAR	45 MIN.	---	4.c	CP3	E1	AC16	P	---	45 MIN	1	2	X	G2-D	---	X	---	1 WD	3 SS	---	---	---	---	1	---	X	X	
D7-06	D8	CORRIDOR	W.C.	L	38"	84"	1 3/4"	WOOD	P	---	---	MAR	45 MIN.	---	4.c	CP3	E1	AC16	P	---	45 MIN	1	2	---	G2-I	---	---	---	1 WD	3 SS	---	---	---	---	---	---	---	---	
D7-07B					38"	84"	1 3/4"																																
D7-S1	D5	CORRIDOR	EXIT STAIR S1	R	34"	84"	1 3/4"	AC20	P	WG	---	---	1.5 H	---	4.c	CP1	E1	AC16	P	---	1.5 H	3	---	---	G2-P	---	---	X	1 WD	3 SS	---	---	X	---	---	---	---	---	
D7-S2	D5	CORRIDOR	EXIT STAIR S2	R	34"	84"	1 3/4"	AC20	P	WG	---	---	1.5 H	---	4.c	CP1	E1	AC16	P	---	1.5 H	3	---	---	G2-P	---	---	X	1 WD	3 SS	---	---	X	---	---	---	---	---	
D7-X01	D8	CORRIDOR	UNIT	L	38"	84"	1 3/4"	WOOD	P	---	---	MAR	20 MIN.	---	4.c	CP3	E1	AC16	P	---	20 MIN.	1	2	X	G2-D	---	---	---	1 WD	3 SS	---	---	---	---	1	---	X	---	
D7-X02	D8	CORRIDOR	UNIT	R	38"	84"	1 3/4"	WOOD	P	---	---	MAR	20 MIN.	---	4.c	CP3	E1	AC16	P	---	20 MIN.	1	2	X	G2-D	---	---	---	1 WD	3 SS	---	---	---	---	1	---	X	---	
D7-X03	D8.a	CORRIDOR	UNIT	R	36"	84"	1 3/4"	WOOD	P	---	---	MAR	20 MIN.	---	4.c	CP3	E1	AC16	P	---	20 MIN.	1	2	X	G2-D	---	---	---	1 WD	3 SS	---	---	---	---	1	---	X	---	
D7-X04	D8	CORRIDOR	UNIT	R	38"	84"	1 3/4"	WOOD	P	---	---	MAR	20 MIN.	---	4.c	CP3	E1	AC16	P	---	20 MIN.	1	2	X	G2-D	---	---	---	1 WD	3 SS	---	---	---	---	1	---	X	---	
D7-X05	D8	CORRIDOR	UNIT	R	38"	84"	1 3/4"	WOOD	P	---	---	MAR	20 MIN.	---	4.c	CP3	E1	AC16	P	---	20 MIN.	1	2	X	G2-D	---	---	---	1 WD	3 SS	---	---	---	---	1	---	X	---	
D7-X06	D8	CORRIDOR	UNIT	L	38"	84"	1 3/4"	WOOD	P	---	---	MAR	20 MIN.	---	4.c	CP3	E1	AC16	P	---	20 MIN.	1	2	X	G2-D	---	---	---	1 WD	3 SS	---	---	---	---	1	---	X	---	
D7-X07	D8	CORRIDOR	UNIT	L	38"	84"	1 3/4"	WOOD	P	---	---	MAR	20 MIN.	---	4.c	CP3	E1	AC16	P	---	20 MIN.	1	2	X	G2-D	---	---	---	1 WD	3 SS	---	---	---	---	1	---	X	---	
D7-X08	D8	CORRIDOR	UNIT	R	38"	84"	1 3/4"	WOOD	P	---	---	MAR	20 MIN.	---	4.c	CP3	E1	AC16	P	---	20 MIN.	1	2	X	G2-D	---	---	---	1 WD	3 SS	---	---	---	---	1	---	X	---	
D7-X09	D8	CORRIDOR	UNIT	R	38"	84"	1 3/4"	WOOD	P	---	---	MAR	20 MIN.	---	4.c	CP3	E1	AC16	P	---	20 MIN.	1	2	X	G2-D	---	---	---	1 WD	3 SS	---	---	---	---	1	---	X	---	
D7-X10	D8	CORRIDOR	UNIT	R	38"	84"	1 3/4"	WOOD	P	---	---	MAR	20 MIN.	---	4.c	CP3	E1	AC16	P	---	20 MIN.	1	2	X	G2-D	---	---	---	1 WD	3 SS	---	---	---	---	1	---	X	---	
D7-X11	D8	CORRIDOR	UNIT	R	38"	84"	1 3/4"	WOOD	P	---	---	MAR	20 MIN.	---	4.c	CP3	E1	AC16	P	---	20 MIN.	1	2	X	G2-D	---	---	---	1 WD	3 SS	---	---	---	---	1	---	X	---	
D7-X12	D8	CORRIDOR	UNIT	L	38"	84"	1 3/4"	WOOD	P	---	---	MAR	20 MIN.	---	4.c	CP3	E1	AC16	P	---	20 MIN.	1	2	X	G2-D	---	---	---	1 WD	3 SS	---	---	---	---	1	---	X	---	
Grand total: 23																																							

DOOR SCHEDULE - 8TH TO 24TH FLOOR

DOORS															FRAMES							HARDWARE																	
DOOR	TYPE	TO	FROM	HAND	WIDTH	HEIGHT	THICK.	MAT.	FINISH	GLASS	INSUL.	THRESH.	FRR	GRILL	WALL TYPE	PROFILE	ELEV.	MAT.	FINISH	INSUL.	FRR	HINGE	SPRING HINGE	DEAD BOLT	LOCK	PUSH PADDLE	PANIC BAR	DOOR CLOSE	STOP PER	SMOKE STOP	WEATHER STRIP.	FLUSH BOLT	DOOR SWEEP	INSULATED THRESH.	JUDAS	DOOR OPEN	CARD READER	KEY FOB	NOTES
LEVEL 8																																							
D8-02	D4	CORRIDOR	GARBAGE	R	38"	84"	1 3/4"	AC20	P	---	---	---	45 MIN.	---	4.a	CP1	E1	AC16	P	---	45 MIN	3	---	---	G2-P	---	---	X	1 WD	3 SS	---	---	---	---	---	---	---	---	
D8-S1	D5	CORRIDOR	EXIT STAIR S1	R	34"	84"	1 3/4"	AC20	P	WG	---	---	1.5 H	---	4.c	CP1	E1	AC16	P	---	1.5 H	3	---	---	G2-P	---	---	X	1 WD	3 SS	---	---	X	---	---	---	---	---	
D8-S2	D5	CORRIDOR	EXIT STAIR S2	R	34"	84"	1 3/4"	AC20	P	WG	---	---	1.5 H	---	4.c	CP1	E1	AC16	P	---	1.5 H	3	---	---	G2-P	---	---	X	1 WD	3 SS	---	---	X	---	---	---	---	---	
D8-X01	D8	CORRIDOR	UNIT	L	38"	84"	1 3/4"	WOOD	P	---	---	MAR	20 MIN.	---	4.c	CP3	E1	AC16	P	---	20 MIN.	1	2	X	G2-D	---	---	---	1 WD	3 SS	---	---	---	---	1	---	X	---	
D8-X02	D8	CORRIDOR	UNIT	R	38"	84"	1 3/4"	WOOD	P	---	---	MAR	20 MIN.	---	4.c	CP3	E1	AC16	P	---	20 MIN.	1	2	X	G2-D	---	---	---	1 WD	3 SS	---	---	---	---	1	---	X	---	
D8-X03	D8.a	CORRIDOR	UNIT	R	36"	84"	1 3/4"	WOOD	P	---	---	MAR	20 MIN.	---	4.c	CP3	E1	AC16	P	---	20 MIN.	1	2	X	G2-D	---	---	---	1 WD	3 SS	---	---	---	---	1	---	X	---	
D8-X04	D8	CORRIDOR	UNIT	R	38"	84"	1 3/4"	WOOD	P	---	---	MAR	20 MIN.	---	4.c	CP3	E1	AC16	P	---	20 MIN.	1	2	X	G2-D	---	---	---	1 WD	3 SS	---	---	---	---	1	---	X	---	
D8-X05	D8	CORRIDOR	UNIT	R	38"	84"	1 3/4"	WOOD	P	---	---	MAR	20 MIN.	---	4.c	CP3	E1	AC16	P	---	20 MIN.	1	2	X	G2-D	---	---	---	1 WD	3 SS	---	---	---	---	1	---	X	---	
D8-X06	D8	CORRIDOR	UNIT	L	38"	84"	1 3/4"	WOOD	P	---	---	MAR	20 MIN.	---	4.c	CP3	E1	AC16	P	---	20 MIN.	1	2	X	G2-D	---	---	---	1 WD	3 SS	---	---	---	---	1	---	X	---	
D8-X07	D8	CORRIDOR	UNIT	L	38"	84"	1 3/4"	WOOD	P	---	---	MAR	20 MIN.	---	4.c	CP3	E1	AC16	P	---	20 MIN.	1	2	X	G2-D	---	---	---	1 WD	3 SS	---	---	---	---	1	---	X	---	
D8-X08	D8	CORRIDOR	UNIT	L	38"	84"	1 3/4"	WOOD	P	---	---	MAR	20 MIN.	---	4.c	CP3	E1	AC16	P	---	20 MIN.	1	2	X	G2-D	---	---	---	1 WD	3 SS	---	---	---	---	1	---	X	---	
D8-X09	D8	CORRIDOR	UNIT	R	38"	84"	1 3/4"	WOOD	P	---	---	MAR	20 MIN.	---	4.c	CP3	E1	AC16	P	---	20 MIN.	1	2	X	G2-D	---	---	---	1 WD	3 SS	---	---	---	---	1	---	X	---	
D8-X10	D8	CORRIDOR	UNIT	L	38"	84"	1 3/4"	WOOD	P	---	---	MAR	20 MIN.	---	4.c	CP3	E1	AC16	P	---	20 MIN.	1	2	X	G2-D	---	---	---	1 WD	3 SS	---	---	---	---	1	---	X	---	
D8-X11	D8	CORRIDOR	UNIT	R	38"	84"	1 3/4"	WOOD	P	---	---	MAR	20 MIN.	---	4.c	CP3	E1	AC16	P	---	20 MIN.	1	2	X	G2-D	---	---	---	1 WD	3 SS	---	---	---	---	1	---	X	---	
D8-X12	D8	CORRIDOR	UNIT	R	38"	84"	1 3/4"	WOOD	P	---	---	MAR	20 MIN.	---	4.c	CP3	E1	AC16	P	---	20 MIN.	1	2	X	G2-D	---	---	---	1 WD	3 SS	---	---	---	---	1	---	X	---	
D8-X13	D8	CORRIDOR	UNIT	R	38"	84"	1 3/4"	WOOD	P	---	---	MAR	20 MIN.	---	4.c	CP3	E1	AC16	P	---	20 MIN.	1	2	X	G2-D	---	---	---	1 WD	3 SS	---	---	---	---	1	---	X	---	
D8-X14	D8	CORRIDOR	UNIT	R	38"	84"	1 3/4"	WOOD	P	---	---	MAR	20 MIN.	---	4.c	CP3	E1	AC16	P	---	20 MIN.	1	2	X	G2-D	---	---	---	1 WD	3 SS	---	---	---	---	1	---	X	---	
D8-X15	D8	CORRIDOR	UNIT	L	38"	84"	1 3/4"	WOOD	P	---	---	MAR	20 MIN.	---	4.c	CP3	E1	AC16	P	---	20 MIN.	1	2	X	G2-D	---	---	---	1 WD	3 SS	---	---	---	---	1	---	X	---	
Grand total: 18																																							

DOOR SCHEDULE - 25TH FLOOR

DOORS															FRAMES							HARDWARE																	
DOOR	TYPE	TO	FROM	HAND	WIDTH	HEIGHT	THICK.	MAT.	FINISH	GLASS	INSUL.	THRESH.	FRR	GRILL	WALL TYPE	PROFILE	ELEV.	MAT.	FINISH	INSUL.	FRR	HINGE	SPRING HINGE	DEAD BOLT	LOCK	PUSH PADDLE	PANIC BAR	DOOR CLOSE	STOP PER	SMOKE STOP	WEATHER STRIP.	FLUSH BOLT	DOOR SWEEP	INSULATED THRESH.	JUDAS	DOOR OPEN	CARD READER	KEY FOB	NOTES
LEVEL 25																																							
D25-02	D4	CORRIDOR	GARBAGE	R	38"	84"	1 3/4"	AC20	P	---	---	---	45 MIN.	---	4.a	CP1	E1	AC16	P	---	45 MIN	3	---	---	G2-P	---	---	X	1 WD	3 SS	---	---	---	---	---	---	---	---	
D25-03	D8	CORRIDOR	COWORKING SPACE	L	38"	84"	1 3/4"	WOOD	P	---	---	MAR	45 MIN.	---	4.c	CP3	E1	AC16	P	---	45 MIN	1	2	---	G2-D	---	X	---	1 WD	3 SS	---	---	---	---	---	---	X	X	
D25-3A	D8	COWORKING	W.C.	L	38"	84"	1 3/4"	WOOD	P	---	---	MAR	---	---	4.c	CP3	E1	AC16	P	---	---	1	2	---	G2-I	---	---	---	1 WD	3 SS	---	---	---	---	---	X	---	---	
D25-03B	D8.b	COWORKING	W.C.	R	34"	80"	1 3/4"	WOOD	P	---	---	MAR	---	---	6	CP3	E1	AC16	P	---	---	2	1	---	G2-I	---	---	---	1 WD	3 SS	---	---	---	---	---	---	---	---	
D25-S1	D5	CORRIDOR	EXIT STAIR S1	R	34"	84"	1 3/4"	AC20	P	WG	---	---	1.5 H	---	4.c	CP1	E1	AC16	P	---	1.5 H	3	---	---	G2-P	---	---	X	1 WD	3 SS	---	---	X	---	---	---	---	---	
D25-S2	D5	CORRIDOR	EXIT STAIR S2	R	34"	84"	1 3/4"	AC20	P	WG	---	---	1.5 H	---	4.c	CP1	E1	AC16	P	---	1.5 H	3	---	---	G2-P	---	---	X	1 WD	3 SS	---	---	X	---	---	---	---	---	
D25-S4	D8	CORRIDOR	EXIT STAIR S4	R	38"	84"	1 3/4"	WOOD	P	---	---	MAR	45 MIN.	---	4.c	CP1	E1	AC16	P	---	45 MIN	1	2	X	G2-D	---	---	---	1 WD	3 SS	---	---	---	---	1	---	X	---	
D25-S5	D8	CORRIDOR	EXIT STAIR S5	L	38"	84"	1 3/4"	WOOD	P	---	---	MAR	45 MIN.	---	4.c	CP1	E1	AC16	P	---	45 MIN	1	2	X	G2-D	---	---	---	1 WD	3 SS	---	---	---	---	1	---	X	---	
D25-S6	D8	CORRIDOR	EXIT STAIR S6	L	38"	84"	1 3/4"	WOOD	P	---	---	MAR	45 MIN.	---	4.c	CP1	E1	AC16	P	---	45 MIN	1	2	X	G2-D	---	---	---	1 WD	3 SS	---	---	---	---	1	---	X	---	
D25-S7	D8	CORRIDOR	EXIT STAIR S7	R	38"	84"	1 3/4"	WOOD	P	---	---	MAR	45 MIN.	---	4.c	CP1	E1	AC16	P	---	45 MIN	1	2	X	G2-D	---	---	---	1 WD	3 SS	---	---	---	---	1	---	X	---	
D25-X01	D8.a	CORRIDOR	UNIT	R	36"	84"	1 3/4"	WOOD	P	---	---	MAR	20 MIN.	---	4.c	CP3	E1	AC16	P	---	20 MIN.	1	2	X	G2-D	---	---	---	1 WD	3 SS	---	---	---	---	1	---	X	---	
D25-X02	D8	CORRIDOR	UNIT	R	38"	84"	1 3/4"	WOOD	P	---	---	MAR	20 MIN.	---	4.c	CP3	E1	AC16	P	---	20 MIN.	1	2	X	G2-D	---	---	---	1 WD	3 SS	---	---	---	---	1	---	X	---	
D25-X03	D8	CORRIDOR	UNIT	R	38"	84"	1 3/4"	WOOD	P	---	---	MAR	20 MIN.	---	4.c	CP3	E1	AC16	P	---	20 MIN.	1	2	X	G2-D	---	---	---	1 WD	3 SS	---	---	---	---	1	---	X	---	
D25-X04	D8	CORRIDOR	UNIT	L	38"	84"	1 3/4"	WOOD	P	---	---	MAR	20 MIN.	---	4.c	CP3	E1	AC16	P	---	20 MIN.	1	2	X	G2-D	---	---	---	1 WD	3 SS	---	---	---	---	1	---	X	---	
D25-X05	D8	CORRIDOR	UNIT	R	38"	84"	1 3/4"	WOOD	P	---	---	MAR	20 MIN.	---	4.c	CP3	E1	AC16	P	---	20 MIN.	1	2	X	G2-D	---	---	---	1 WD	3 SS	---	---	---	---	1	---	X	---	
D25-X06	D8	CORRIDOR	UNIT	L	38"	84"	1 3/4"	WOOD	P	---	---	MAR	20 MIN.	---	4.c	CP3	E1	AC16	P	---	20 MIN.	1	2	X	G2-D	---	---	---	1 WD	3 SS	---	---	---	---	1	---	X	---	
D25-X07	D8	CORRIDOR	UNIT	R	38"	84"	1 3/4"	WOOD	P	---	---	MAR	20 MIN.	---	4.c	CP3	E1	AC16	P	---	20 MIN.	1	2	X	G2-D	---	---	---	1 WD	3 SS	---	---	---	---	1	---	X	---	
D25-X08	D8	CORRIDOR	UNIT	L	38"	84"	1 3/4"	WOOD	P	---	---	MAR	20 MIN.	---	4.c	CP3	E1	AC16	P	---	20 MIN.	1	2	X	G2-D	---	---	---	1 WD	3 SS	---	---	---	---	1	---	X	---	
D25-X09	D8	CORRIDOR	UNIT	R	38"	84"	1 3/4"	WOOD	P	---	---	MAR	20 MIN.	---	4.c	CP3	E1	AC16	P	---	20 MIN.	1	2	X	G2-D	---	---	---	1 WD	3 SS	---	---	---	---	1	---	X	---	
D25-X10	D8	CORRIDOR	UNIT	L	38"	84"	1 3/4"	WOOD	P	---	---	MAR	20 MIN.	---	4.c	CP3	E1	AC16	P	---	20 MIN.	1	2	X	G2-D	---	---	---	1 WD	3 SS	---	---	---	---	1	---	X	---	
D25-X11	D8	CORRIDOR	UNIT	R	38"	84"	1 3/4"	WOOD	P	---	---	MAR	20 MIN.	---	4.c	CP3	E1	AC16	P	---	20 MIN.	1	2	X	G2-D	---	---	---	1 WD	3 SS	---	---	---	---	1	---	X	---	
D25-X12	D8	CORRIDOR	UNIT	L	38"	84"	1 3/4"	WOOD	P	---	---	MAR	20 MIN.	---	4.c	CP3	E1	AC16	P	---	20 MIN.	1	2	X	G2-D	---	---	---	1 WD	3 SS	---	---	---	---	1	---	X	---	
Grand total: 22																																							

DOOR SCHEDULE - ROOF

DOORS															FRAMES							HARDWARE																	
DOOR	TYPE	TO	FROM	HAND	WIDTH	HEIGHT	THICK.	MAT.	FINISH	GLASS	INSUL.	THRESH.	FRR	GRILL	WALL TYPE	PROFILE	ELEV.	MAT.	FINISH	INSUL.	FRR	HINGE	SPRING HINGE	DEAD BOLT	LOCK	PUSH PADDLE	PANIC BAR	DOOR CLOSE	STOP PER	SMOKE STOP	WEATHER STRIP.	FLUSH BOLT	DOOR SWEEP	INSULATED THRESH.	JUDAS	DOOR OPEN	CARD READER	KEY FOB	NOTES
ROOF																																							
D26-01	D2.b	EXTERIOR	URBAN CHALET	RM/L	72"	119 5/8"		ALU	P	TG	ISO	ABT	---	---	CW	CP5	E2	ALU	P	ISO	---	6	---	---	G2-D	---	X	X	2 FD	---	4 CS	X	X	ABT	---	X	X	X	DIMENSIONS TO BE CONFIRMED ON SITE WITH MANUFACTURER
D26-01A	D8	CORRIDOR	W.C.	R	38"	84"	1 3/4"	WOOD	P	---	---	MAR	---	---	6	CP3	E1	AC16	P	---	---	1	2	---	G2-I	---	---	X	1 WD	3 SS	---	---	---	---	---	X	---	---	
D26-01B	D8.b	URBAN CHALET	W.C.	L	34"	80"	1 3/4"	WOOD	P	---	---	MAR	---	---	6	CP3	E1	AC16	P	---	---	2	1	---	G2-I	---	---	---	1 WD	3 SS	---	---	---	---	---	---	---	---	
D26-S2	D5	CORRIDOR	EXIT STAIR S2	R	34"	84"	1 3/4"	AC20	P	WG	---	---	1.5 H	---	4.c	CP1	E1	AC16	P	---	1.5 H	3	---	---	G2-P	---	---	X	1 WD	3 SS	---	---	X	---	---	---	---	---	
D26-X01	D8.a	UNIT	EXIT STAIR S6	L	36"	84"	1 3/4"	WOOD	P	---	---	MAR	45 MIN.	---	4.c	CP3	E1	AC16	P	---	45 MIN	1	2	X	G2-D	---	---	---	1 WD	3 SS	---	---	---	---	1	---	X	---	
D26-X02	D8.a	UNIT	EXIT STAIR S7	R	36"	84"	1 3/4"	WOOD	P	---	---	MAR	45 MIN.	---	4.c	CP3	E1	AC16	P	---	45 MIN	1	2	X	G2-D	---	---	---	1 WD	3 SS	---	---	---	---	1	---	X	---	
D26-X03	D8.a	UNIT	EXIT STAIR S5	L	36"	84"	1 3/4"	WOOD	P	---	---	MAR	45 MIN.	---	4.c	CP3	E1	AC16	P	---	45 MIN	1	2	X	G2-D	---	---	---	1 WD	3 SS	---	---	---	---	1	---	X	---	
D26-X04	D8.a	UNIT	EXIT STAIR S4	R	36"	84"	1 3/4"	WOOD	P	---	---	MAR	45 MIN.	---	4.c	CP3	E1	AC16	P	---	45 MIN	1	2	X	G2-D	---	---	---	1 WD	3 SS	---	---	---	---	1	---	X	---	
Grand total: 8																																							

LEGEND

R	RIGHT HAND
L	LEFT HAND
RM/L	RIGHT HAND / LEFT
R/LM	RIGHT / LEFT HAND
RR	RIGHT HAND REVERSE
LR	LEFT HAND REVERSE
RMR/LR	RIGHT HAND REVERSE / LEFT REVERSE
RR/LMR	RIGHT REVERSE / LEFT HAND REVERSE
ISO	INSULATED
FON	FOUNDATION WALL
CT	CONCRETE WALL, SEE STRUCTURE
ABT	ALUMINIUM THRESHOLD WITH THERMAL BREAK
MAR	MARBLE THRESHOLD SEE ARCHITECTURAL DETAILS
AC20	STEEL CAL. 20
AC16	STEEL CAL. 16
AC	STEEL
ALU	ALUMINIUM
WSC	WOOD SOLID CORE
AN	ANODISE
WG	WIRED GLASS
TG	HEAT-TEMPERED GLASS
P	PAINTED
T	TINTED
1 WD	WALL MOUNTED DOORSTOP
2 WD	TWO WALL MOUNTED DOORSTOP
1 UD	UNIVERSAL DOORSTOP
2 UD	TWO UNIVERSAL DOORSTOP
1 FD	DOORSTOP ON THE FLOOR
3 SS	SMOKE SEAL ON 3 SIDES OF THE FRAME
4 CS	COLD SEAL ON 4 SIDES OF THE FRAME
G2-I	2 CYLINDRICAL LOCK GRADE PRIVATE
G2-D	G2-D LOCK GRADE 2 CYLINDRICAL DEPOT
G2-P	G2-P LOCK GRADE 2 CYLINDRICAL PASSAGE
PD	PADLOCK
DO	DOOR OPENER, TWO PLATES OF PRESION (ONE OUTSIDE, ONE INSIDE)
EK	ELECTRONIC KEY, OUTSIDE RECEIVER

GeigerHuot
architectes

424, rue Guy, bureau 104, Montreal, QC, H3J 1S6
tel. 514 - 935 - 3338 fax. 514 - 935 - 3375
info@geigerhuot.com

GENERAL NOTES:

Do not measure directly on the plans.

All dimensions and general conditions are to be verified before the begining of work.

Never proceed with uncertainty.

This drawing must be read conjointly with the architectural specifications as well as the general notes.

GEIGER HUOT ARCHITECTES,
ERIC HUOT
LICENCE
5307
Eric Huot,

Stamp

GROUPE MACH
630 rue Saint Paul, Suite 600
Montreal, QC, H3C 1L9
Tel: 514-374-6224, Fax: 514-374-5561

Client

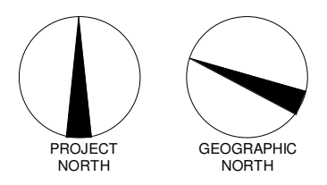

REVISIONS		
#	DESCRIPTION	DATE
1	ISSUED FOR PERMIT	29 NOV 2024

2024.09.13	POUR COORDINATION	O.P.
2024.09.18	POUR COORDINATION	O.P.
2024.09.27	POUR COORDINATION	O.P.
2024.10.04	POUR COORDINATION	O.P.
2024.10.28	POUR COORDINATION	O.P.
2024.11.12	POUR COORDINATION	O.P.
2024.11.19	POUR COORDINATION	O.P.
2024.11.29	ISSUED FOR PERMIT	O.P.

Revision

Civil Enginer

Structural Engineer

Mecanical/Electrical Engineer

Landscape Architect

Interior Designer

110 O'CONNOR

O'CONNOR STREET
OTTAWA, ONTARIO

Sheet name :

DOOR HARDWARE SCHEDULE

scale : 1 : 50	dawn by : E.H.		
date : date	approuved by : E.H.		
folder : 23-032	drawing :	A-711	

12/13/2024 3:32:52 PM

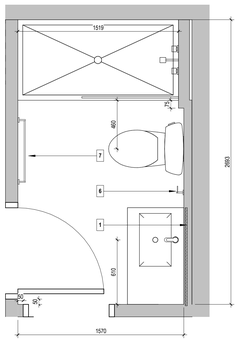

1 A-800 BATHROOM TYPE 1
1 : 20

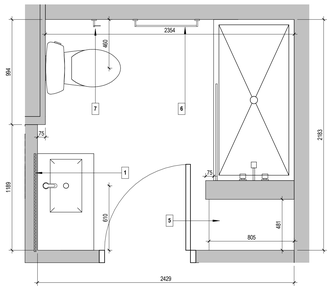

2 A-800 BATHROOM TYPE 2
1 : 20

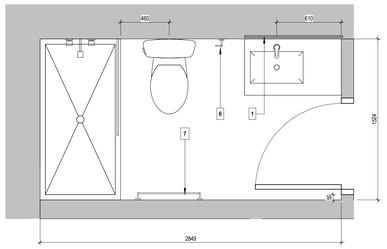

3 A-800 BATHROOM TYPE 3
1 : 20

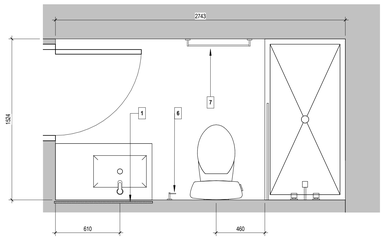

4 A-800 BATHROOM TYPE 4
1 : 20

BATHROOM LEGEND

1	2 X 6" METAL 20 GA NAILING BASE , 850 L TO BE PROVIDED ON TOP AND BOTTOM OF PHARMACY
2	NAILING BASE TO BE PROVIDED ON 600 L X 1100 H CENTERED BEHIND THE TOILET FOR THE FUTURE INSTALLATION OF 600mm GRAB BAR
3	NAILING BASE TO BE PROVIDED ON 750 L X 1100 H ADJACENT TO THE TOILET FOR THE FUTURE INSTALLATION OF 750mm "L" SHAPED GRAB BAR
4	NAILING BASE TO BE PROVIDED AT 1800 HEIGHT AROUND THE BATHTUB/SHOWER FOR THE FUTURE INSTALLATION OF GRAB BARS
5	BUILT-IN LINEN CLOSET. PIVOT DOOR WITH METAL WIRE SHELVES
	STARTING TILE

ACCESORIES LEGEND

6	TOILET-PAPER ROLL HOLDER MODEL #NB1030143 INSTALLED 26" FROM FINISHED FLOOR (PROVIDE NAILING BASE)
7	TOWEL RACK MODEL NUMBER #NB1032443 INSTALLED 42" FROM FINISHED FLOOR (PROVIDE NAILING BASE)

FINISHES LEGEND

F1	FAUCET BELANGER MODEL MONOTROU #SOU22CP2
F2	HANDLE MODEL RICHELIEU #BP9898128170
F3	QUARTZ COUNTERTOP AND BACKSPLASH
F4	ADJUSTIBLE FURNITURE LEGS MODEL RICHELIEU BORSA #6421715014 0

GENERAL NOTES

1. FOR MATERIALS SEE CLIENT FINISH SCHEDULE.
2. WHEN THE VANITY IS MIRRORED THE PHARMACY MUST ALSO BE MIRRORED.
3. ARMOIR DOORS ARE SOFT CLOSING .
4. ALL FILLERS ARE "FLUSH DOOR".
5. ELECTRICAL PLANS ARE FOR REFERENCE ONLY, PLUG LOCATIONS ARE SUBJECT TO UNIT LAYOUT - SEE ELECTRICAL PLANS.
6. SEE PLUMBING PLANS FOR PLUMBING FIXTURE SPECIFICATIONS.
7. ALWAYS INSTALL A 3" TILE OVER THE BATH OR SHOWER EDGE.
8. NEVER INSTALL TILES LESS THAN 4" WIDE ALONG WALLS, FLOORS, OR CEILINGS TO AVOID NOTICING DEFECTS.
9. THE FAUCET MUST BE ALIGNED WITH A TILE AND NOT A JOINT.

GeigerHuot
architectes

424, rue Guy, bureau 104, Montreal, QC, H3J 1S6
tel. 514 - 935 - 3338 fax. 514 - 935 - 3375
info@geigerhuot.com

GENERAL NOTES:

Do not measure directly on the plans.

All dimensions and general conditions are to be verified before the begining of work.

Never proceed with uncertainty.

This drawing must be read conjointly with the architectural specifications as well as the general notes.

GEIGER HUOT ARCHITECTES, ASSOCIATION OF ARCHITECTS, ONTARIO, ERIC HUOT, LICENCE 5317

Stamp

MACH

GROUPE MACH
630 rue Saint Paul, Suite 600
Montreal, QC, H3C 1L9
Tel: 514-374-6224, Fax: 514-374-5561

Client

PROJECT NORTH — GEOGRAPHIC NORTH

REVISIONS		
#	DESCRIPTION	DATE
1	ISSUED FOR PERMIT	29 NOV 2024

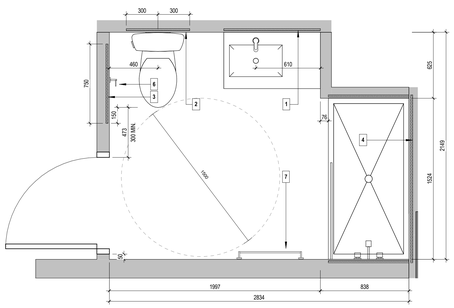

5 A-800 BATHROOM TYPE 5 - ADA
1 : 20

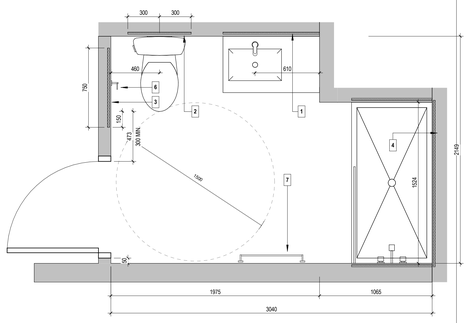

6 A-800 BATHROOM TYPE 5A - ADA
1 : 20

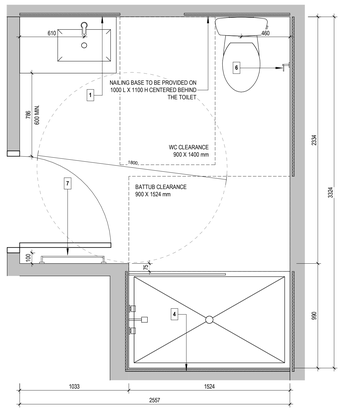

7 A-800 BATHROOM TYPE 6 - UNIVERSAL
1 : 20

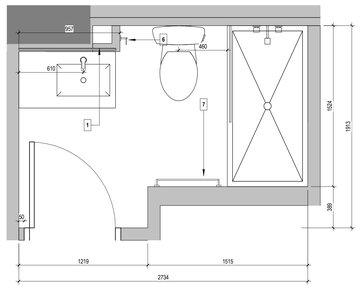

8 A-800 BATHROOM TYPE 7
1 : 20

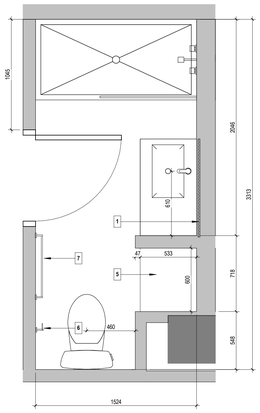

9 A-800 BATHROOM TYPE 8
1 : 20

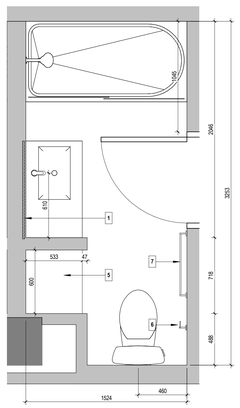

10 A-800 BATHROOM TYPE 8A
1 : 20

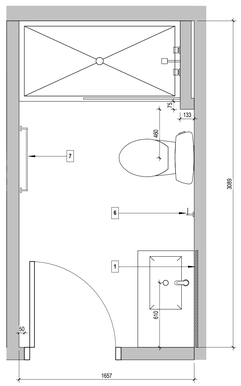

11 A-800 BATHROOM TYPE 9
1 : 20

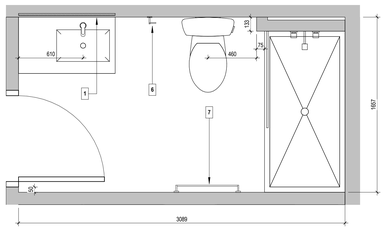

12 A-800 BATHROOM TYPE 9A
1 : 20

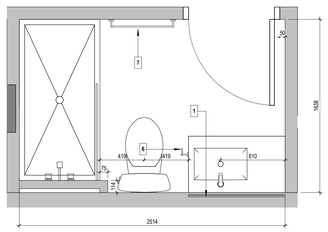

13 A-800 BATHROOM TYPE 10
1 : 20

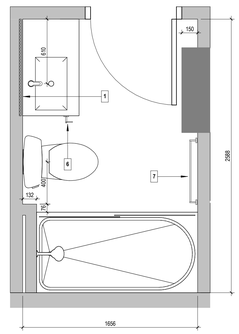

14 A-800 BATHROOM TYPE 11
1 : 20

2024.09.13	POUR COORDINATION	O.P.
2024.09.16	POUR COORDINATION	O.P.
2024.09.27	POUR COORDINATION	O.P.
2024.10.04	POUR COORDINATION	O.P.
2024.10.28	POUR COORDINATION	O.P.
2024.11.12	POUR COORDINATION	O.P.
2024.11.19	POUR COORDINATION	O.P.
2024.11.29	ISSUED FOR PERMIT	O.P.

Revision

Civil Engineer

Structural Engineer

GROUPE cme SERVICES D'INGÉNIERIE

Mecanical/Electrical Engineer

siteform

Landscape Architect

GAUVREAU DESIGN

Interior Designer

110 O'CONNOR

O'CONNOR STREET
OTTAWA, ONTARIO

Sheet name :

BATHROOM TYPES

scale :	1 : 20	dawn by :	E.H.
date :	date	approuved by :	E.H.
folder :	23-032	drawing :	A-800

12/13/2024 3:03:02 PM

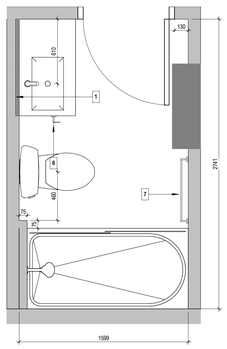

1 / A-801 BATHROOM TYPE 11A
1 : 20

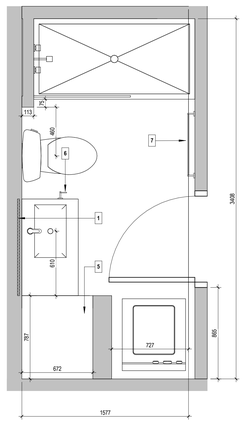

2 / A-801 BATHROOM TYPE 12
1 : 20

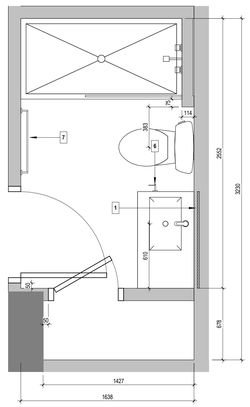

3 / A-801 BATHROOM TYPE 12A
1 : 20

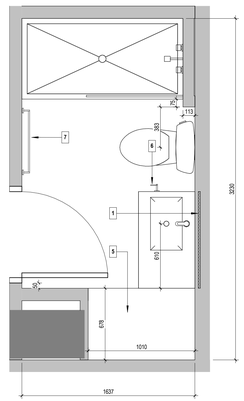

4 / A-801 BATHROOM TYPE 12B
1 : 20

BATHROOM LEGEND

1	2 X 6" METAL 20 GA NAILING BASE . 850 L TO BE PROVIDED ON TOP AND BOTTOM OF PHARMACY
2	NAILING BASE TO BE PROVIDED ON 600 L X 1100 H CENTERED BEHIND THE TOILET FOR THE FUTURE INSTALLATION OF 600mm GRAB BAR
3	NAILING BASE TO BE PROVIDED ON 750 L X 1100 H ADJACENT TO THE TOILET FOR THE FUTURE INSTALLATION OF 750mm "L" SHAPED GRAB BAR
4	NAILING BASE TO BE PROVIDED AT 1800 HEIGHT AROUND THE BATHTUB/SHOWER FOR THE FUTURE INSTALLATION OF GRAB BARS
5	BUILT-IN LINEN CLOSET. PIVOT DOOR WITH METAL WIRE SHELVES
	STARTING TILE

ACCESORIES LEGEND

6	TOILET-PAPER ROLL HOLDER MODEL #NB1030143 INSTALLED 28" FROM FINISHED FLOOR (PROVIDE NAILING BASE)
7	TOWEL RACK MODEL NUMBER #NB1032443 INSTALLED 42" FROM FINISHED FLOOR (PROVIDE NAILING BASE)

FINISHES LEGEND

F1	FAUCET BELANGER MODEL MONOTROU #SOU022CP2
F2	HANDLE MODEL RICHELIEU #BP9898128170
F3	QUARTZ COUNTERTOP AND BACKSPLASH
F4	ADJUSTIBLE FURNITURE LEGS MODEL RICHELIEU BORSA #642171150140

GENERAL NOTES

1. FOR MATERIALS SEE CLIENT FINISH SCHEDULE.

2. WHEN THE VANITY IS MIRRORED THE PHARMACY MUST ALSO BE MIRRORED.

3. ARMOIR DOORS ARE SOFT CLOSING .

4. ALL FILLERS ARE "FLUSH DOOR".

5. ELECTRICAL PLANS ARE FOR REFERENCE ONLY, PLUG LOCATIONS ARE SUBJECT TO UNIT LAYOUT - SEE ELECTRICAL PLANS.

6. SEE PLUMBING PLANS FOR PLUMBING FIXTURE SPECIFICATIONS.

7. ALWAYS INSTALL A 3" TILE OVER THE BATH OR SHOWER EDGE.

8. NEVER INSTALL TILES LESS THAN 4" WIDE ALONG WALLS, FLOORS, OR CEILINGS TO AVOID NOTICING DEFECTS.

9. THE FAUCET MUST BE ALIGNED WITH A TILE AND NOT A JOINT.

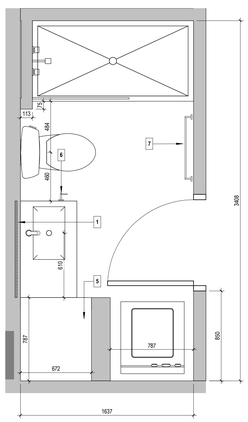

5 / A-801 BATHROOM TYPE 12C
1 : 20

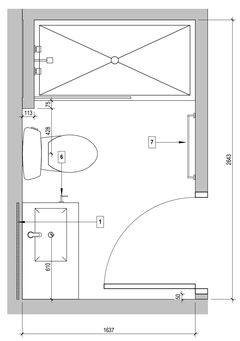

6 / A-801 BATHROOM TYPE 12G
1 : 20

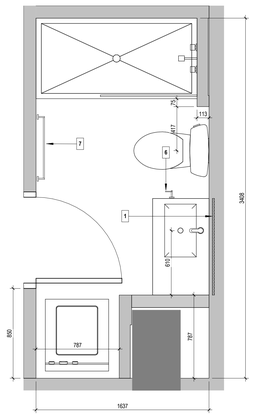

7 / A-801 BATHROOM TYPE 12E
1 : 20

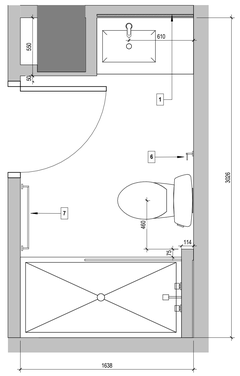

8 / A-801 BATHROOM TYPE 12F
1 : 20

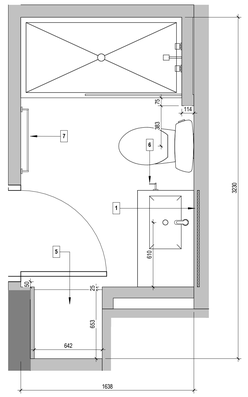

9 / A-801 BATHROOM TYPE 12D
1 : 20

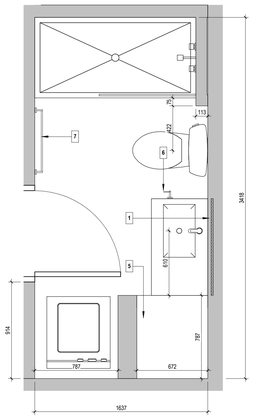

10 / A-801 BATHROOM TYPE 13
1 : 20

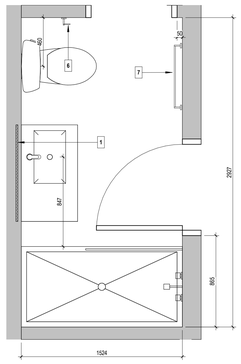

11 / A-801 BATHROOM TYPE 14
1 : 20

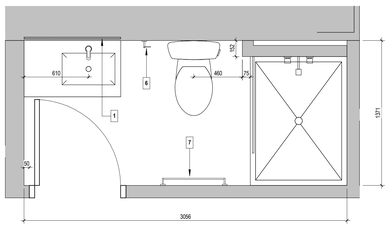

12 / A-801 BATHROOM TYPE 15
1 : 20

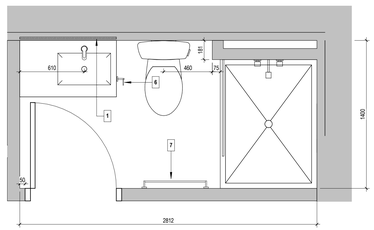

13 / A-801 BATHROOM TYPE 16
1 : 20

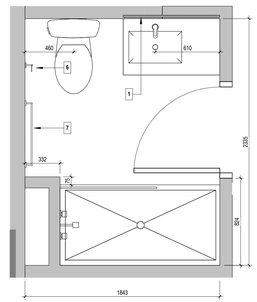

14 / A-801 BATHROOM TYPE 17
1 : 20

GeigerHuot
architectes

424, rue Guy, bureau 104, Montreal, QC, H3J 1S6
tel. 514 - 935 - 3338 fax. 514 - 935 - 3375
info@geigerhuot.com

GENERAL NOTES:

Do not measure directly on the plans.

All dimensions and general conditions are to be verified before the beginning of work.

Never proceed with uncertainty.

This drawing must be read conjointly with the architectural specifications as well as the general notes.

GEIGER HUOT ARCHITECTES, ONTARIO ASSOCIATION of ARCHITECTS, ERIC HUOT, LICENCE 5317, Eric Huot

Stamp

MACH

GROUPE MACH
630 rue Saint Paul, Suite 600
Montreal, QC, H3C 1L9
Tel: 514-374-6204, Fax: 514-374-5561

Client

PROJECT NORTH — GEOGRAPHIC NORTH

REVISIONS

#	DESCRIPTION	DATE
1	ISSUED FOR PERMIT	29 NOV 2024

2024.09.13	POUR COORDINATION	O.P.
2024.09.16	POUR COORDINATION	O.P.
2024.09.27	POUR COORDINATION	O.P.
2024.10.04	POUR COORDINATION	O.P.
2024.10.28	POUR COORDINATION	O.P.
2024.11.12	POUR COORDINATION	O.P.
2024.11.19	POUR COORDINATION	O.P.
2024.11.29	ISSUED FOR PERMIT	O.P.

Revision

LAURENCE GARCIA ARCHITECTES INGÉNIERS CONSEILS

Civil Engineer

LEC

Structural Engineer

GROUPE cme SERVICES D'INGÉNIERIE

Mecanical/Electrical Engineer

siteform

Landscape Architect

GAUVREAU DESIGN

Interior Designer

110 O'CONNOR

O'CONNOR STREET
OTTAWA, ONTARIO

Sheet name :

BATHROOM TYPES

scale :	1 : 20	dawn by :	E.H.
date :	date	approuved by :	E.H.
folder :	23-032	drawing :	A-801

13/12/2024 3:00:12 PM

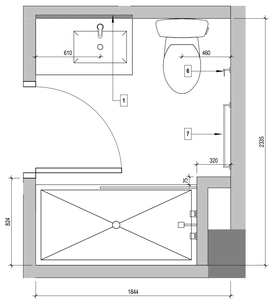

1 / A-802 BATHROOM TYPE 17A
1 : 20

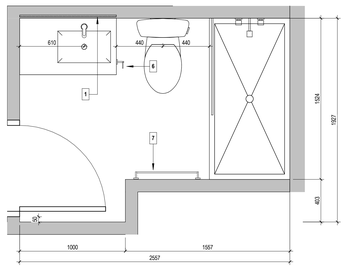

2 / A-802 BATHROOM TYPE 18
1 : 20

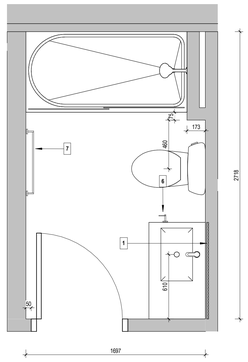

3 / A-802 BATHROOM TYPE 19
1 : 20

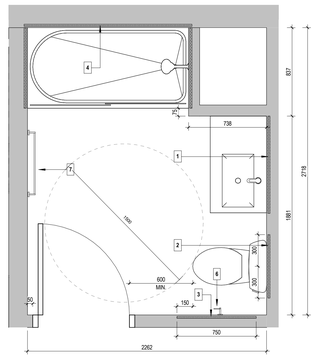

4 / A-802 BATHROOM TYPE 19A - ADA
1 : 20

BATHROOM LEGEND

1	2 X 6" METAL 20 GA NAILING BASE, 850 L TO BE PROVIDED ON TOP AND BOTTOM OF PHARMACY
2	NAILING BASE TO BE PROVIDED ON 600 L X 1100 H CENTERED BEHIND THE TOILET FOR THE FUTURE INSTALLATION OF 600mm GRAB BAR
3	NAILING BASE TO BE PROVIDED ON 750 L X 1100 H ADJACENT TO THE TOILET FOR THE FUTURE INSTALLATION OF 750mm "L" SHAPED GRAB BAR
4	NAILING BASE TO BE PROVIDED AT 1800 HEIGHT AROUND THE BATHTUB/SHOWER FOR THE FUTURE INSTALLATION OF GRAB BARS
5	BUILT-IN LINEN CLOSET. PIVOT DOOR WITH METAL WIRE SHELVES
	STARTING TILE

ACCESORIES LEGEND

6	TOILET-PAPER ROLL HOLDER MODEL #NB1030143 INSTALLED 26" FROM FINISHED FLOOR (PROVIDE NAILING BASE)
7	TOWEL RACK MODEL NUMBER #NB1032443 INSTALLED 42" FROM FINISHED FLOOR (PROVIDE NAILING BASE)

FINISHES LEGEND

F1	FAUCET BELANGER MODEL MONOTROU #SOU22CP2
F2	HANDLE MODEL RICHELIEU #BP3989128170
F3	QUARTZ COUNTERTOP AND BACKSPLASH
F4	ADJUSTIBLE FURNITURE LEGS MODEL RICHELIEU BORSA #642171150140

GENERAL NOTES

1. FOR MATERIALS SEE CLIENT FINISH SCHEDULE.

2. WHEN THE VANITY IS MIRRORED THE PHARMACY MUST ALSO BE MIRRORED.

3. ARMOIR DOORS ARE SOFT CLOSING .

4. ALL FILLERS ARE "FLUSH DOOR".

5. ELECTRICAL PLANS ARE FOR REFERENCE ONLY, PLUG LOCATIONS ARE SUBJECT TO UNIT LAYOUT - SEE ELECTRICAL PLANS.

6. SEE PLUMBING PLANS FOR PLUMBING FIXTURE SPECIFICATIONS.

7. ALWAYS INSTALL A 3" TILE OVER THE BATH OR SHOWER EDGE.

8. NEVER INSTALL TILES LESS THAN 4" WIDE ALONG WALLS, FLOORS, OR CEILINGS TO AVOID NOTICING DEFECTS.

9. THE FAUCET MUST BE ALIGNED WITH A TILE AND NOT A JOINT.

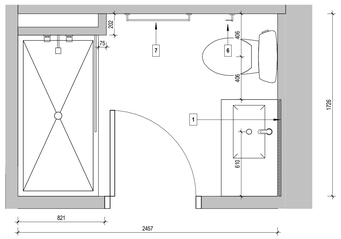

5 / A-802 BATHROOM TYPE 19B
1 : 20

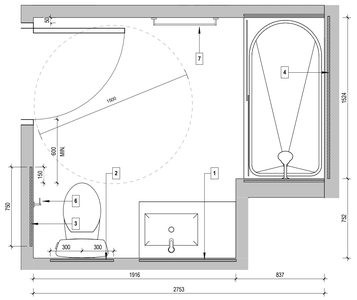

6 / A-802 BATHROOM TYPE 20 - ADA
1 : 20

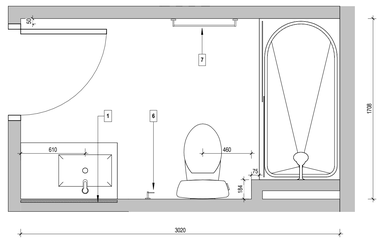

7 / A-802 BATHROOM TYPE 20A
1 : 20

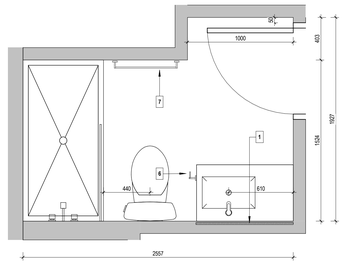

8 / A-802 BATHROOM TYPE 21
1 : 20

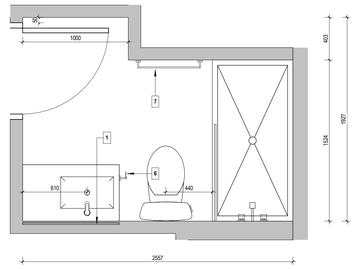

9 / A-802 BATHROOM TYPE 21A
1 : 20

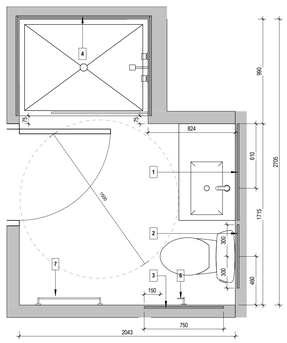

10 / A-802 BATHROOM TYPE 22 - ADA
1 : 20

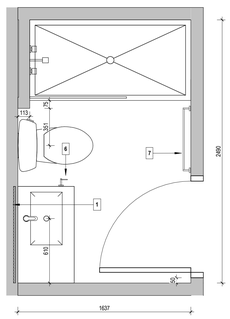

11 / A-802 BATHROOM TYPE 22A
1 : 20

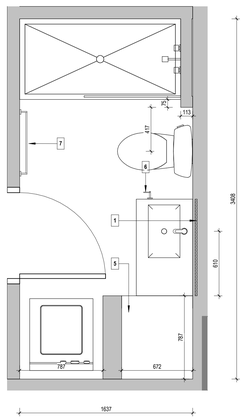

12 / A-802 BATHROOM TYPE 22B
1 : 20

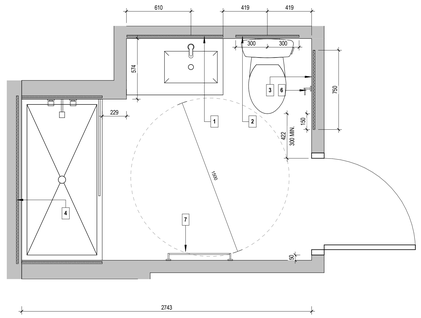

13 / A-802 BATHROOM TYPE 23 - ADA
1 : 20

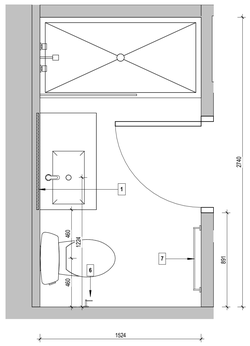

14 / A-802 BATHROOM TYPE 24
1 : 20

GeigerHuot
architectes

424, rue Guy, bureau 104, Montreal, QC, H3J 1S6
tel. 514 - 935 - 3338 fax. 514 - 935 - 3375
info@geigerhuot.com

GENERAL NOTES:

Do not measure directly on the plans.

All dimensions and general conditions are to be verified before the begining of work.

Never proceed with uncertainty.

This drawing must be read conjointly with the architectural specifications as well as the general notes.

GEIGER HUOT, ARCHITECTES, ORDRE DES ARCHITECTES DU QUÉBEC, ERIC HUOT, LICENCE 5317

Stamp

MACH

GROUPE MACH
630 rue Saint Paul, Suite 600
Montreal, QC, H3C 1L9
Tel: 514-374-6204, Fax: 514-374-5561

Client

PROJECT NORTH — GEOGRAPHIC NORTH

REVISIONS		
#	DESCRIPTION	DATE
1	ISSUED FOR PERMIT	29 NOV 2024

2024.09.13	POUR COORDINATION	O.P.
2024.09.16	POUR COORDINATION	O.P.
2024.09.27	POUR COORDINATION	O.P.
2024.10.04	POUR COORDINATION	O.P.
2024.10.28	POUR COORDINATION	O.P.
2024.11.12	POUR COORDINATION	O.P.
2024.11.19	POUR COORDINATION	O.P.
2024.11.29	ISSUED FOR PERMIT	O.P.

Revision

Civil Engineer

Structural Engineer

Mecanical/Electrical Engineer

Landscape Architect

Interior Designer

110 O'CONNOR

O'CONNOR STREET
OTTAWA, ONTARIO

Sheet name :

BATHROOM TYPES

scale :	1 : 20	dawn by :	E.H.
date :	date :	approuved by :	E.H.
folder :	23-032	drawing :	A-802

11/13/2024 9:59:10 PM

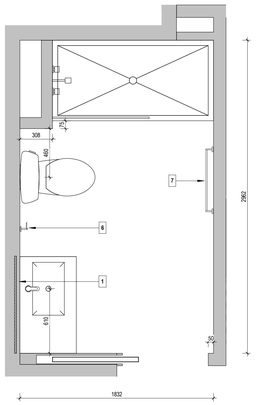

1 / A-803 BATHROOM TYPE 25
1 : 20

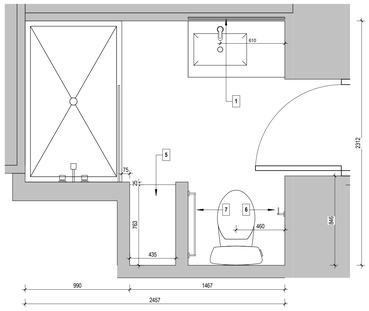

2 / A-803 BATHROOM TYPE 26
1 : 20

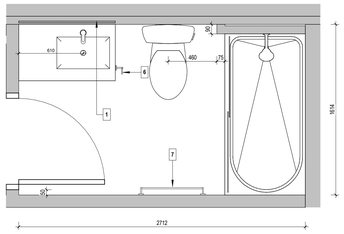

3 / A-803 BATHROOM TYPE 27
1 : 20

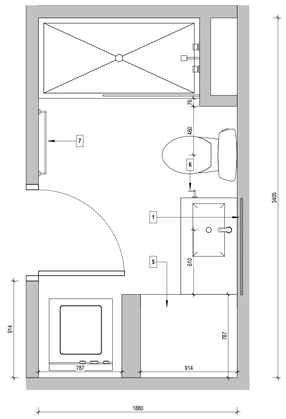

4 / A-803 BATHROOM TYPE 28
1 : 20

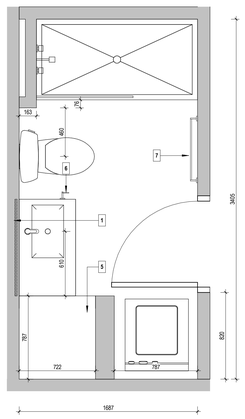

5 / A-803 BATHROOM TYPE 28A
1 : 20

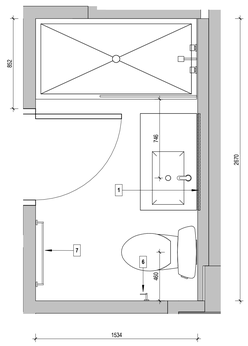

6 / A-803 BATHROOM TYPE 29
1 : 20

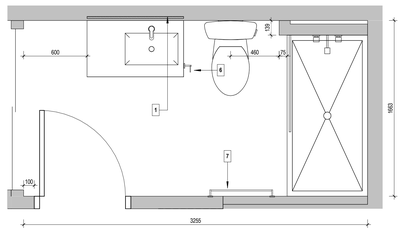

7 / A-803 BATHROOM TYPE 30
1 : 20

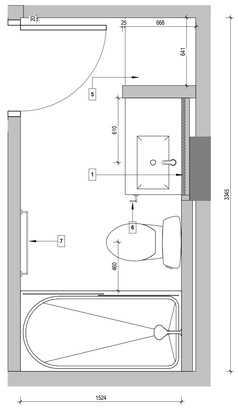

8 / A-803 BATHROOM TYPE 31
1 : 20

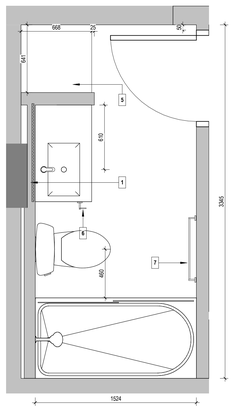

9 / A-803 BATHROOM TYPE 32
1 : 20

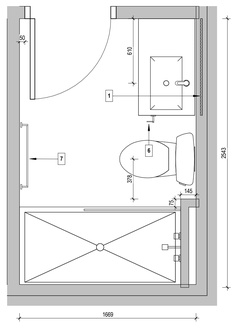

10 / A-803 BATHROOM TYPE 32A
1 : 20

BATHROOM LEGEND

1	2 X 6" METAL 20 GA NAILING BASE, 850 L TO BE PROVIDED ON TOP AND BOTTOM OF PHARMACY
2	NAILING BASE TO BE PROVIDED ON 600 L X 1100 H CENTERED BEHIND THE TOILET FOR THE FUTURE INSTALLATION OF 600mm GRAB BAR
3	NAILING BASE TO BE PROVIDED ON 750 L X 1100 H ADJACENT TO THE TOILET FOR THE FUTURE INSTALLATION OF 750mm "L" SHAPED GRAB BAR
4	NAILING BASE TO BE PROVIDED AT 1800 HEIGHT AROUND THE BATHTUB/SHOWER FOR THE FUTURE INSTALLATION OF GRAB BARS
5	BUILT-IN LINEN CLOSET. PIVOT DOOR WITH METAL WIRE SHELVES
	STARTING TILE

ACCESORIES LEGEND

6	TOILET-PAPER ROLL HOLDER MODEL #NB1030143 INSTALLED 28" FROM FINISHED FLOOR (PROVIDE NAILING BASE)
7	TOWEL RACK MODEL NUMBER #NB1032443 INSTALLED 42" FROM FINISHED FLOOR (PROVIDE NAILING BASE)

FINISHES LEGEND

F1	FAUCET BELANGER MODEL MONOTROU #SOU22CP2
F2	HANDLE MODEL RICHELIEU #BP3989128170
F3	QUARTZ COUNTERTOP AND BACKSPLASH
F4	ADJUSTIBLE FURNITURE LEGS MODEL RICHELIEU BORSA #642171150140

GENERAL NOTES

1. FOR MATERIALS SEE CLIENT FINISH SCHEDULE.
2. WHEN THE VANITY IS MIRRORED THE PHARMACY MUST ALSO BE MIRRORED.
3. ARMOIR DOORS ARE SOFT CLOSING .
4. ALL FILLERS ARE "FLUSH DOOR".
5. ELECTRICAL PLANS ARE FOR REFERENCE ONLY, PLUG LOCATIONS ARE SUBJECT TO UNIT LAYOUT - SEE ELECTRICAL PLANS.
6. SEE PLUMBING PLANS FOR PLUMBING FIXTURE SPECIFICATIONS.
7. ALWAYS INSTALL A 3" TILE OVER THE BATH OR SHOWER EDGE.
8. NEVER INSTALL TILES LESS THAN 4" WIDE ALONG WALLS, FLOORS, OR CEILINGS TO AVOID NOTICING DEFECTS.
9. THE FAUCET MUST BE ALIGNED WITH A TILE AND NOT A JOINT.

GeigerHuot
architectes
424, rue Guy, bureau 104, Montreal, QC, H3J 1S6
tel. 514 - 935 - 3338 fax. 514 - 935 - 3375
info@geigerhuot.com

GENERAL NOTES:

Do not measure directly on the plans.

All dimensions and general conditions are to be verified before the beginning of work.

Never proceed with uncertainty.

This drawing must be read conjointly with the architectural specifications as well as the general notes.

GEIGER HUOT ARCHITECTES, ONTARIO ASSOCIATION of ARCHITECTS, ERIC HUOT LICENCE 5317, Eric Huot

Stamp

MACH

GROUPE MACH
630 rue Saint Paul, Suite 600
Montreal, QC, H3C 1L9
Tel: 514-374-6204, Fax: 514-374-5561

Client

PROJECT NORTH — GEOGRAPHIC NORTH

REVISIONS		
#	DESCRIPTION	DATE
1	ISSUED FOR PERMIT	29 NOV 2024

2024.09.13	POUR COORDINATION	O.P.
2024.09.18	POUR COORDINATION	O.P.
2024.09.27	POUR COORDINATION	O.P.
2024.10.04	POUR COORDINATION	O.P.
2024.10.28	POUR COORDINATION	O.P.
2024.11.12	POUR COORDINATION	O.P.
2024.11.19	POUR COORDINATION	O.P.
2024.11.29	ISSUED FOR PERMIT	O.P.

Revision

Civil Engineer

Structural Engineer

GROUPE cme SERVICES D'INGÉNIERIE

Mecanical/Electrical Engineer

siteform

Landscape Architect

GAUVREAU DESIGN

Interior Designer

110 O'CONNOR

O'CONNOR STREET
OTTAWA, ONTARIO

Sheet name :

BATHROOM TYPES

scale :	1 : 20	dawn by :	E.H.
date :	date	approuved by :	E.H.
folder :	23-032	drawing :	A-803

12/13/2024 3:32:29 PM

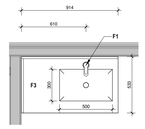

1 A-804 VANITY 36" - PLAN
1 : 20

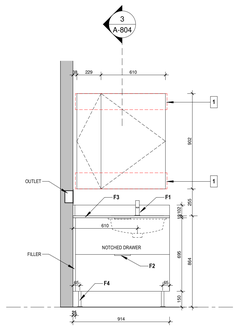

2 A-804 VANITY 36" - ELEVATION
1 : 20

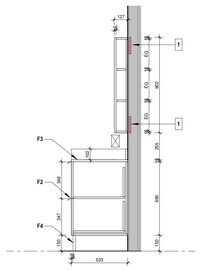

3 A-804 VANITY 36" - SECTION
1 : 20

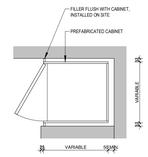

10 A-804 LINEN CLOSET - PLAN
1 : 20

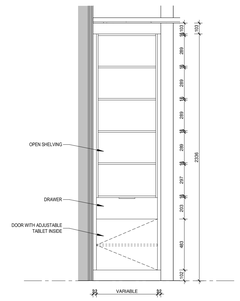

11 A-804 LINEN CLOSET - ELEVATION
1 : 20

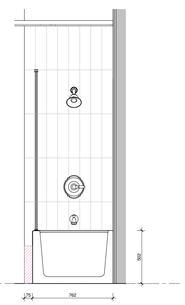

4 A-804 BATH - LEFT ELEVATION
1 : 20

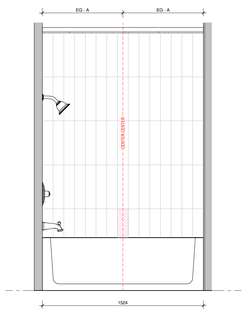

5 A-804 BATH - FRONT ELEVATION
1 : 20

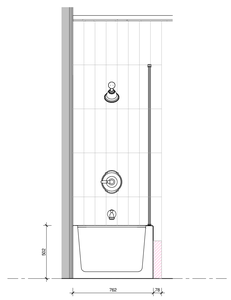

6 A-804 BATH - RIGHT ELEVATION
1 : 20

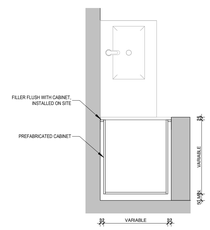

12 A-804 LINEN CLOSET 2 - PLAN
1 : 20

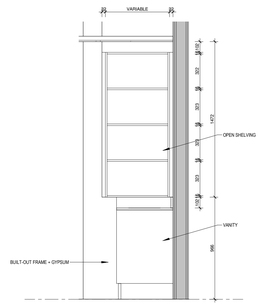

13 A-804 LINEN CLOSET 2 - ELEVATION
1 : 20

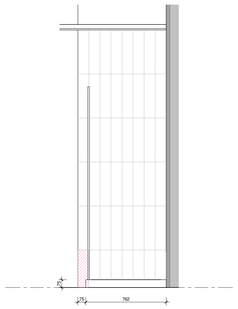

7 A-804 SHOWER - LEFT ELEVATION
1 : 20

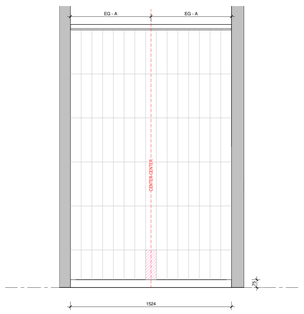

8 A-804 SHOWER - FRONT ELEVATION
1 : 20

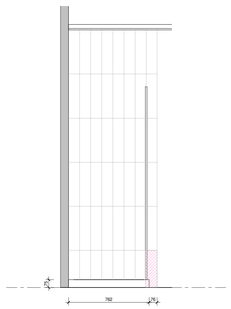

9 A-804 SHOWER - RIGHT ELEVATION
1 : 20

BATHROOM LEGEND

1	2 X 6" METAL 20 GA NAILING BASE, 850 L TO BE PROVIDED ON TOP AND BOTTOM OF PHARMACY
2	NAILING BASE TO BE PROVIDED ON 600 L X 1100 H CENTERED BEHIND THE TOILET FOR THE FUTURE INSTALLATION OF 600mm GRAB BAR
3	NAILING BASE TO BE PROVIDED ON 750 L X 1100 H ADJACENT TO THE TOILET FOR THE FUTURE INSTALLATION OF 750mm "L" SHAPED GRAB BAR
4	NAILING BASE TO BE PROVIDED AT 1800 HEIGHT AROUND THE BATHTUB/SHOWER FOR THE FUTURE INSTALLATION OF GRAB BARS
5	BUILT-IN LINEN CLOSET PIVOT DOOR WITH METAL WIRE SHELVES
	STARTING TILE

ACCESORIES LEGEND

6	TOILET-PAPER ROLL HOLDER MODEL #NB1030143 INSTALLED 20" FROM FINISHED FLOOR (PROVIDE NAILING BASE)
7	TOWEL RACK MODEL NUMBER #NB1032443 INSTALLED 42" FROM FINISHED FLOOR (PROVIDE NAILING BASE)

FINISHES LEGEND

F1	FAUCET BELANGER MODEL MONOTROU #SOU22CP2
F2	HANDLE MODEL RICHELIEU #BP3989128170
F3	QUARTZ COUNTERTOP AND BACKSPLASH
F4	ADJUSTIBLE FURNITURE LEGS MODEL RICHELIEU BORSA #642171150140

GENERAL NOTES

1. FOR MATERIALS SEE CLIENT FINISH SCHEDULE.
2. WHEN THE VANITY IS MIRRORED THE PHARMACY MUST ALSO BE MIRRORED.
3. ARMOIR DOORS ARE SOFT CLOSING .
4. ALL FILLERS ARE "FLUSH DOOR".
5. ELECTRICAL PLANS ARE FOR REFERENCE ONLY, PLUG LOCATIONS ARE SUBJECT TO UNIT LAYOUT - SEE ELECTRICAL PLANS.
6. SEE PLUMBING PLANS FOR PLUMBING FIXTURE SPECIFICATIONS.
7. ALWAYS INSTALL A 3" TILE OVER THE BATH OR SHOWER EDGE.
8. NEVER INSTALL TILES LESS THAN 4" WIDE ALONG WALLS, FLOORS, OR CEILINGS TO AVOID NOTICING DEFECTS.
9. THE FAUCET MUST BE ALIGNED WITH A TILE AND NOT A JOINT.

GeigerHuot
architectes
424, rue Guy, bureau 104, Montreal, QC, H3J 1S6
tel. 514 - 935 - 3338 fax. 514 - 935 - 3375
info@geigerhuot.com

GENERAL NOTES:

Do not measure directly on the plans.

All dimensions and general conditions are to be verified before the begining of work.

Never proceed with uncertainty.

This drawing must be read conjointly with the architectural specifications as well as the general notes.

GEIGER HUOT ARCHITECTES, ONTARIO ASSOCIATION of ARCHITECTS, ERIC HUOT LICENCE 5317, Eric Huot

Stamp

MACH

GROUPE MACH
630 rue Saint Paul, Suite 600
Montreal, QC, H3C 1L9
Tel: 514-374-6204, Fax: 514-374-5561

Client

PROJECT NORTH — GEOGRAPHIC NORTH

REVISIONS		
#	DESCRIPTION	DATE
1	ISSUED FOR PERMIT	29 NOV 2024

2024.09.13	POUR COORDINATION	O.P.
2024.09.18	POUR COORDINATION	O.P.
2024.09.27	POUR COORDINATION	O.P.
2024.10.04	POUR COORDINATION	O.P.
2024.10.28	POUR COORDINATION	O.P.
2024.11.12	POUR COORDINATION	O.P.
2024.11.19	POUR COORDINATION	O.P.
2024.11.29	ISSUED FOR PERMIT	O.P.

Revision

Civil Engineer

Structural Engineer

GROUPE cme SERVICES D'INGÉNIERIE

Mecanical/Electrical Engineer

siteform

Landscape Architect

GAUVREAU DESIGN

Interior Designer

110 O'CONNOR

O'CONNOR STREET
OTTAWA, ONTARIO

Sheet name :

BATHROOM ELEVATIONS

scale :	1 : 20	dawn by :	E.H.
date :	date	approuved by :	E.H.
folder :	23-032	drawing :	A-804

12/13/2024 3:53:27 PM

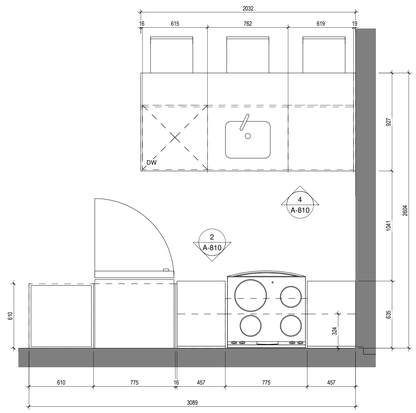

1 A-810 KITCHEN TYPE 1
1 : 20

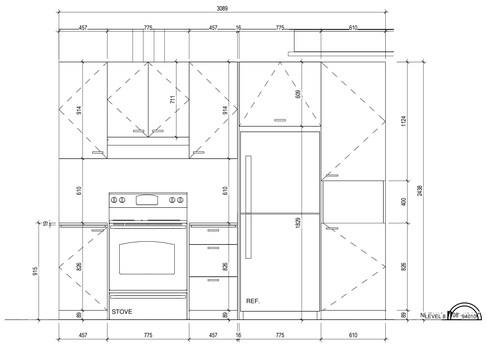

2 A-810 KITCHEN TYPE 1 - ELEVATION 1
1 : 20

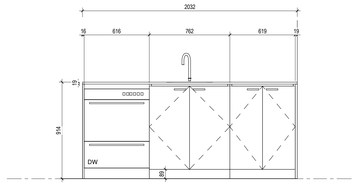

4 A-810 KITCHEN TYPE 1 - ELEVATION 2
1 : 20

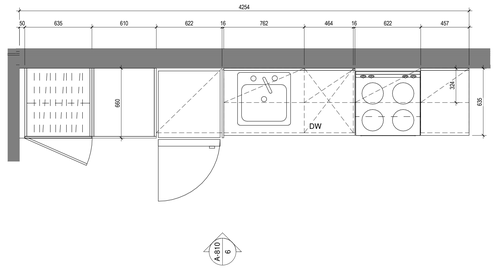

3 A-810 KITCHEN TYPE 2
1 : 20

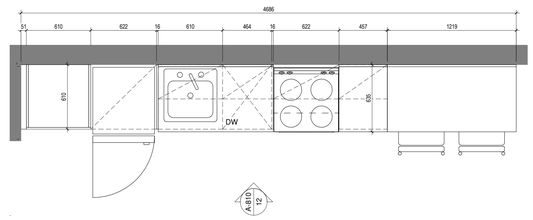

11 A-810 KITCHEN TYPE 2B
1 : 20

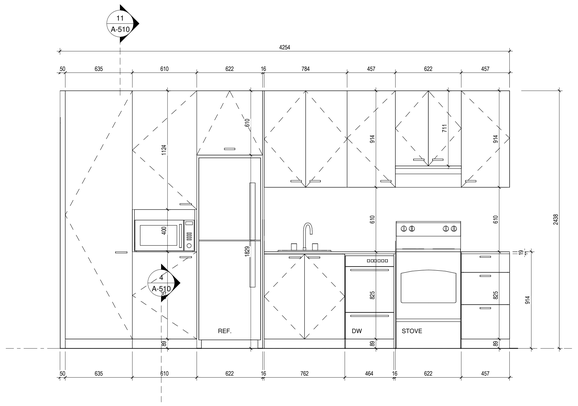

6 A-810 KITCHEN TYPE 2 - ELEVATION 1
1 : 20

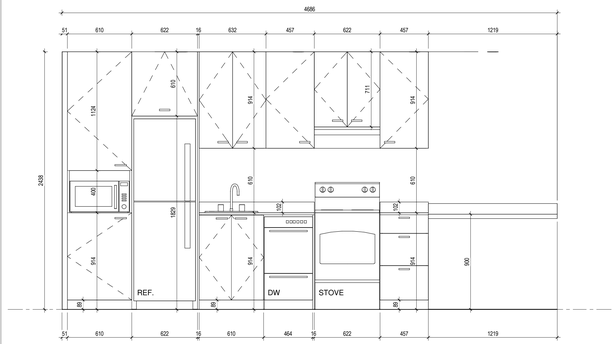

12 A-810 KITCHEN TYPE 2B - ELEVATION 1
1 : 20

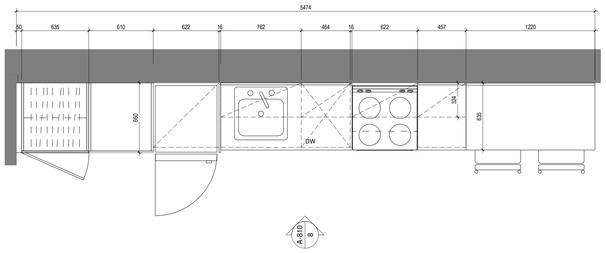

5 A-810 KITCHEN TYPE 2A
1 : 20

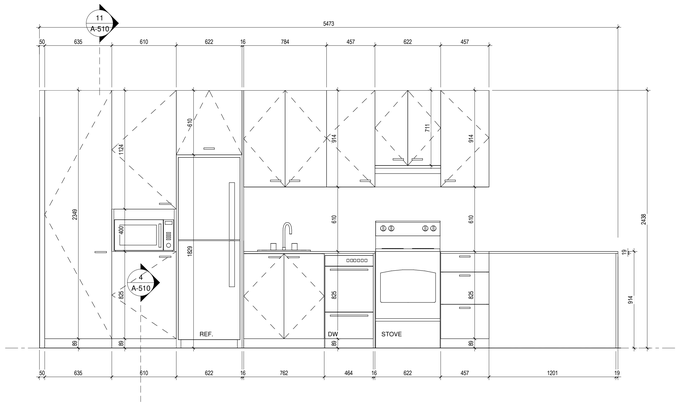

8 A-810 KITCHEN TYPE 2A - ELEVATION 1
1 : 20

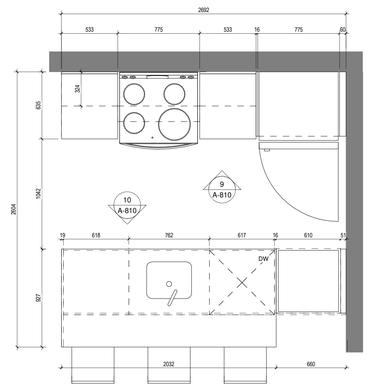

7 A-810 KITCHEN TYPE 3
1 : 20

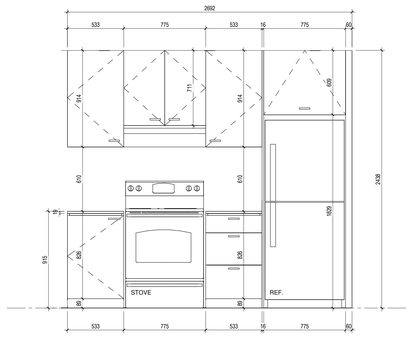

9 A-810 KITCHEN TYPE 3 - ELEVATION 1
1 : 20

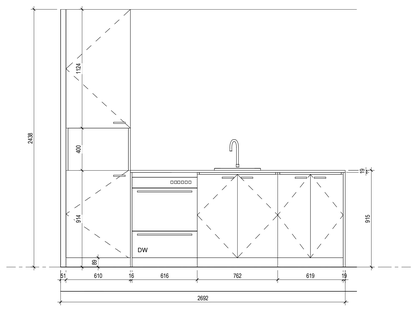

10 A-810 KITCHEN TYPE 3 - ELEVATION 2
1 : 20

GeigerHuot
architectes

424, rue Guy, bureau 104, Montreal, QC, H3J 1S6
tel. 514 - 935 - 3338 fax. 514 - 935 - 3375
info@geigerhuot.com

GENERAL NOTES:

Do not measure directly on the plans.

All dimensions and general conditions are to be verified before the begining of work.

Never proceed with uncertainty.

This drawing must be read conjointly with the architectural specifications as well as the general notes.

GEIGER HUOT ARCHITECTES, ORDRE DES ARCHITECTES DU QUÉBEC, ERIC HUOT LICENCE 5327, Eric Huot

Stamp

MACH

GROUPE MACH
630 rue Saint Paul, Suite 600
Montreal, QC, H3C 1L9
Tel: 514-374-6224, Fax: 514-374-5561

Client

PROJECT NORTH — GEOGRAPHIC NORTH

REVISIONS		
#	DESCRIPTION	DATE
1	ISSUED FOR PERMIT	29 NOV 2024

2024.09.13	POUR COORDINATION	O.P.
2024.09.16	POUR COORDINATION	O.P.
2024.09.27	POUR COORDINATION	O.P.
2024.10.04	POUR COORDINATION	O.P.
2024.10.28	POUR COORDINATION	O.P.
2024.11.12	POUR COORDINATION	O.P.
2024.11.19	POUR COORDINATION	O.P.
2024.11.29	ISSUED FOR PERMIT	O.P.

Revision

Civil Engineer

Structural Engineer

Mecanical/Electrical Engineer

Landscape Architect

Interior Designer

110 O'CONNOR

O'CONNOR STREET
OTTAWA, ONTARIO

Sheet name :

KITCHEN TYPES

scale :	1 : 20	dawn by :	E.H.
date :	date	approuved by :	E.H.
folder :	23-032	drawing :	A-810

12/13/2024 3:55:45 PM

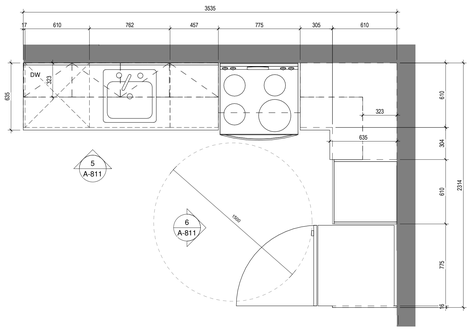

1 A-811 KITCHEN TYPE 4
1 : 20

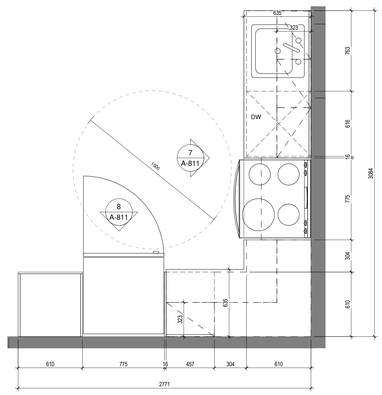

2 A-811 KITCHEN TYPE 4A
1 : 20

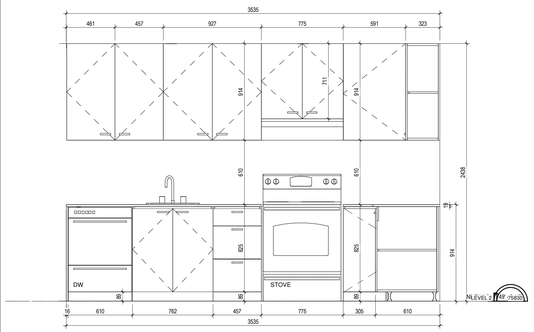

5 A-811 KITCHEN TYPE 4 - ELEVATION 1
1 : 20

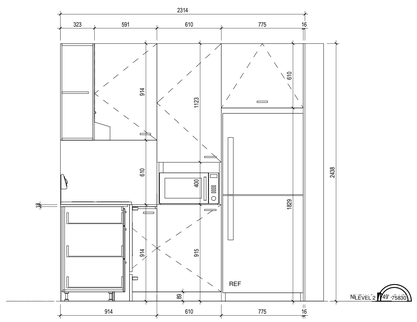

6 A-811 KITCHEN TYPE 4 - ELEVATION 2
1 : 20

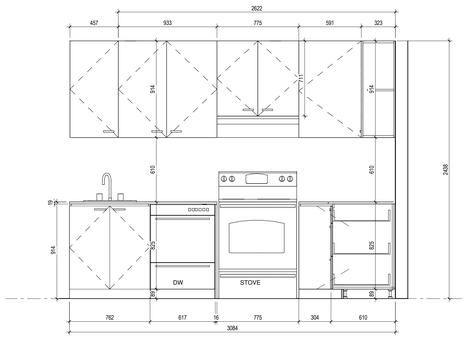

7 A-811 KITCHEN TYPE 4A - ELEVATION 1
1 : 20

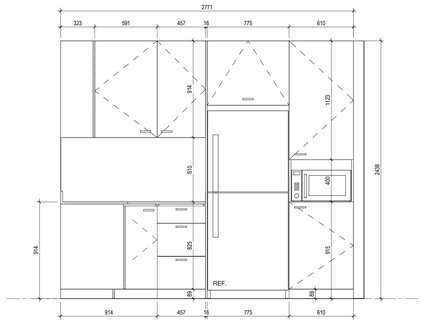

8 A-811 KITCHEN TYPE 4A - ELEVATION 2
1 : 20

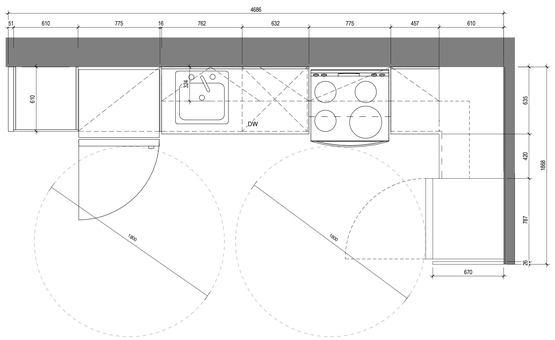

3 A-811 KITCHEN TYPE 4B
1 : 20

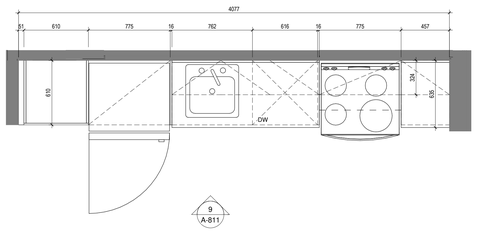

4 A-811 KITCHEN TYPE 5
1 : 20

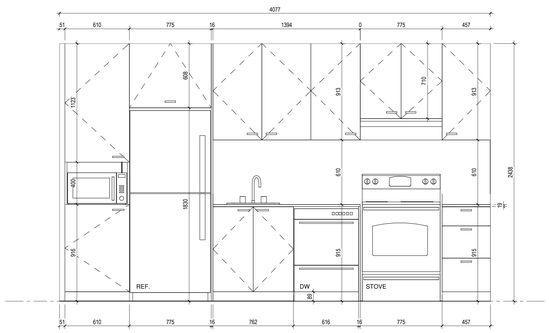

9 A-811 KITCHEN TYPE 5 - ELEVATION 1
1 : 20

GeigerHuot
architectes
424, rue Guy, bureau 104, Montréal, QC, H3J 1S6
tél. 514 - 935 - 3338 fax. 514 - 935 - 3375
info@geigerhuot.com

GENERAL NOTES:

Do not measure directly on the plans.

All dimensions and general conditions are to be verified before the begining of work.

Never proceed with uncertainty.

This drawing must be read conjointly with the architectural specifications as well as the general notes.

GEIGER HUOT ARCHITECTES, ORDRE DES ARCHITECTES DU QUÉBEC, ERIC HUOT, LICENCE 5327, Eric Huot

Stamp

MACH

GROUPE MACH
630 rue Saint Paul, Suite 600
Montréal, QC, H3C 1L9
Tel: 514-374-6224, Fax: 514-374-5561

Client

PROJECT NORTH — GEOGRAPHIC NORTH

REVISIONS		
#	DESCRIPTION	DATE
1	ISSUED FOR PERMIT	29 NOV 2024

2024.09.13	POUR COORDINATION	O.P.
2024.09.16	POUR COORDINATION	O.P.
2024.09.27	POUR COORDINATION	O.P.
2024.10.04	POUR COORDINATION	O.P.
2024.10.28	POUR COORDINATION	O.P.
2024.11.12	POUR COORDINATION	O.P.
2024.11.19	POUR COORDINATION	O.P.
2024.11.29	ISSUED FOR PERMIT	O.P.

Revision

LAURENCE ARCHITECTES

Civil Engineer

L2C

Structural Engineer

GROUPE cme SERVICES D'INGÉNIERIE

Mecanical/Electrical Engineer

siteform

Landscape Architect

GAUVREAU DESIGN

Interior Designer

110 O'CONNOR

O'CONNOR STREET
OTTAWA, ONTARIO

Sheet name :

KITCHEN TYPES

scale :	1 : 20	dawn by :	E.H.
date :	date :	approuved by :	E.H.
folder :	23-032	drawing :	A-811

2024-12-03 3:10:00 PM

EXTERIOR WALL COMPOSITIONS

	FRR	STC	R
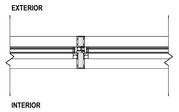 **WALL TYPE 'W1'** WINDOW WALL FRAME, COLOUR BLACK, REFER TO MANUFACTURER	---	60	5.3 U-0.187 USI-0.9
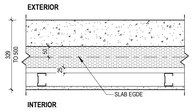 **WALL TYPE 'P1'** 125-305mm PRECAST CONCRETE PANEL - LIGHT GREY 100mm SPRAY URETHANE INSULATION 64mm GALVANIZED STEEL STUD @ 600 C/C 25mm AIR SPACE 16mm INTERIOR GYPSUM WALL BOARD TYPE X, JOINTS TAPED, PAINTED 1 LAYER PRIMER, 2 LAYERS FINISH	---	130	29.5R
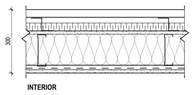 **WALL TYPE 'AL1'** 38mm METALLIC PANEL, PANFAB, COLOUR BLACK 25mm AIR SPACE 63mm 'Z' BAR, GALVANIZED STEEL @ 600 C/C 38mm SEMI-RIGID INSULATION 16mm DENSGLASS PANEL WITH SELF-ADHESIVE AIR BARRIER/VAPOR BARRIER MEMBRANE OVER THE FULL SURFACE 152mm GALVANIZED STEEL STUD @ 600 C/C BATT INSULATION 24R 6mil VAPOUR BARRIER IN A CAULKED JOINT 22mm GALVANIZED STEEL FURRING STRIP 16mm INTERIOR GYPSUM WALL BOARD, JOINTS TAPED, PAINTED 1 LAYER PRIMER, 2 LAYERS FINISH	---	103	28.1R
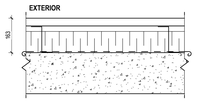 **WALL TYPE 'AL2'** 38mm METALLIC PANEL, PANFAB, COLOUR BLACK 25mm AIR SPACE 125mm 'Z' BAR, GALVANIZED STEEL @ 600 C/C 100mm SEMI-RIGID INSULATION 6mil VAPOUR BARRIER IN A CAULKED JOINT CONCRETE WALL	---	103	22.4R

FOUNDATION WALL COMPOSITIONS

	FRR	STC	R
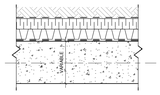 **WALL TYPE 'F1'** UNDISTURBED SOIL 6mil VERTICAL GEOTEXTILE MEMBRANE 75mm VERTICAL DRAINAGE PANEL* 10mm MODIFIED BITUMEN WATERPROOFING MEMBRANE, INSTALLED BEFORE POORED CONCRETE. CONCRETE WALL (SEE STRUCTURE) INTERIOR AIR FILM *INSTALL 100mm RIGID POLYSTYRENE EXTRUDED INSULATION UP TO MIN. 2400mm BELOW GROUND LEVEL BETWEEN THE DRAINAGE PANEL AND THE MEMBRANE.	2.0H		23.5R
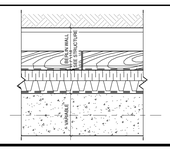 **WALL TYPE 'F2'** UNDISTURBED SOIL BERLIN WALL 6mil VERTICAL GEOTEXTILE MEMBRANE 75mm VERTICA DRAINAGE PANEL* 10mm MODIFIED BITUMEN WATERPROOFING MEMBRANE, INSTALLED BEFORE POORED CONCRETE. CONCRETE WALL (SEE STRUCTURE) INTERIOR AIR FILM *INSTALL 100mm RIGID POLYSTYRENE EXTRUDED INSULATION UP TO MIN. 2400mm BELOW GROUND LEVEL BETWEEN THE DRAINAGE PANEL AND THE MEMBRANE.	2.0H		23.5R

ROOFS COMPOSITIONS

	FRR	STC	R
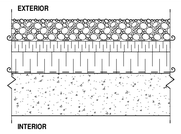 **ROOF TYPE 'T1'** WHITE STONE BALLAST WITH REFLECTION INDEX OF 78% (35LBS BORDER, 25 LBS CENTRE) 6mil FABROC 400 POLYPROPYLENE FILTERING SHEET 152mm HIGH DENSITY EXTRUDED RIGID INSULATION TYPE 4 6mil HYDROTECH MM6125 MONOLITHIC MEMBRANE WITH REEMAY 2016 REINFORCEMENT QUICKSET BASE COAT CONCRETE SLAB	---	---	31.9R
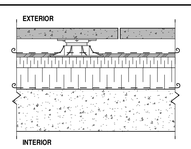 **ROOF TYPE 'T2'** 50mm CONCRETE PAVER WITH REFLECTIVE INDEX OF 28% MIN. VAR. ADJUSTABLE PILL SACRIFICIAL MEMBRANE ELASTOMERIC MEMBRANE SOPRALENE 250 (SOPREMA WHITE 6mil MEMBRANE WITH REFLECTIVE INDEX OF 78%) OR EQUIVALENT LAMINATED BASE SHEET SOPRABASE OR EQUIVALENT (MEMBRANE ON REINFORCED, FIRE-RESISTANT BASE) 152mm HIGH DENSITY EXTRUDED RIGID INSULATION TYPE 4 6mil HYDROTECH MM6125 MONOLITHIC MEMBRANE WITH REEMAY 2016 REINFORCEMENT QUICKSET BASE COAT CONCRETE SLAB	---	---	31.9R
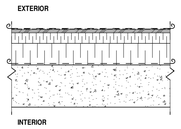 **ROOF TYPE 'T3'** 6mil ELASTOMERIC MEMBRANE SOPRALENE 250 (SOPREMA WHITE MEMBRANE WITH REFLECTIVE INDEX OF 78%) OR EQUIVALENT 16mm LAMINATED BASE SHEET SOPRABASE OR EQUIVALENT (MEMBRANE ON REINFORCED, FIRE-RESISTANT BASE) 152mm HIGH DENSITY EXTRUDED RIGID INSULATION TYPE 4 6mil HYDROTECH MM6125 MONOLITHIC MEMBRANE WITH REEMAY 2016 REINFORCEMENT QUICKSET BASE COAT CONCRETE SLAB	---	---	31.9R

CONCRETE SLAB COMPOSITIONS

	FRR	STC	R
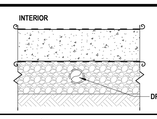 **FLOOR TYPE 'S1'** • SIKAGARD SN100 MEMBRANE • CONCRETE SLAB ON GRADE (SEE STRUCTURE) 15mm COMPOSITE VAPOUR BARRIER MEMBRANE • DRAINAGE SYSTEM UNDER SLAB • CRUSHED STONE (SEE STRUCTURE) UNDISTURBED SOIL	2.0H		
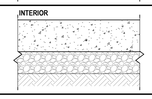 **FLOOR TYPE 'S2'** - CONCRETE SLAB ON GRADE (SEE STRUCTURE) 150mm CRUSHED STONE 0/34" UNDISTURBED SOIL	2.0H		
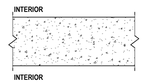 **FLOOR TYPE 'S3'** - CONCRETE SLAB (SEE STRUCTURE)	2.0H		

INTERIOR WALL COMPOSITIONS

	FRR	STC	R	REFERENCE
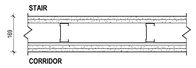 **WALL TYPE '4'** 32mm 2x16mm INTERIOR GYPSUM WALL BOARD TYPE X, TAPED, SANDED, 1 LAYER PRIMER, 2 FINISHING LAYERS 92mm GALVANIZED STEEL STUD @ 600 C/C 13mm GALVANIZED STEEL RESILIENT BAR @ 400 C/C 32mm 2x16mm INTERIOR GYPSUM WALL BOARD TYPE X, TAPED, SANDED, 1 LAYER PRIMER, 2 FINISHING LAYERS	2.0H	45	---	#ULC W453
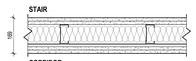 **WALL TYPE '4a'** 32mm 2x16mm INTERIOR GYPSUM WALL BOARD TYPE X, TAPED, SANDED, 1 LAYER PRIMER, 2 FINISHING LAYERS 92mm GALVANIZED STEEL STUD @ 600 C/C 89mm BATT INSULATION 12R 13mm GALVANIZED STEEL RESILIENT BAR @ 400 C/C 32mm 2x16mm INTERIOR GYPSUM WALL BOARD TYPE X, TAPED, SANDED, 1 LAYER PRIMER, 2 FINISHING LAYERS	2.0H	55 50MIN	---	#ULC W453
 **WALL TYPE '4b'** 32mm 2x16mm INTERIOR GYPSUM WALL BOARD TYPE X, TAPED, SANDED, 1 LAYER PRIMER, 2 FINISHING LAYERS 152mm GALVANIZED STEEL STUD @ 400 C/C 13mm GALVANIZED STEEL RESILIENT BAR @ 400 C/C 32mm 2x16mm INTERIOR GYPSUM WALL BOARD TYPE X, TAPED, SANDED, 1 LAYER PRIMER, 2 FINISHING LAYERS	2.0H	49	---	#ULC W453
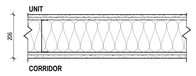 **WALL TYPE '4c'** 26mm 2x13mm INTERIOR GYPSUM WALL BOARD TYPE X, TAPED, SANDED, 1 LAYER PRIMER, 2 FINISHING LAYERS 152mm GALVANIZED STEEL STUD @ 400 C/C 150mm BATT INSULATION 12R 13mm GALVANIZED STEEL RESILIENT BAR @ 400 C/C 16mm INTERIOR GYPSUM WALL BOARD TYPE X, TAPED, SANDED, 1 LAYER PRIMER, 2 FINISHING LAYERS	2.0H	59 50MIN	---	#ULC W453
 **WALL TYPE '5'** 13mm INTERIOR GYPSUM WALL BOARD, TAPED, SANDED, 1 LAYER PRIMER, 2 FINISHING LAYERS 92mm GALVANIZED STEEL STUD @ 400 C/C 13mm INTERIOR GYPSUM WALL BOARD, TAPED, SANDED, 1 LAYER PRIMER, 2 FINISHING LAYERS	45	38	---	
 **WALL TYPE '5a'** 13mm INTERIOR GYPSUM WALL BOARD, TAPED, SANDED, 1 LAYER PRIMER, 2 FINISHING LAYERS 152mm GALVANIZED STEEL STUD @ 400 C/C 13mm INTERIOR GYPSUM WALL BOARD, TAPED, SANDED, 1 LAYER PRIMER, 2 FINISHING LAYERS	45	41	---	
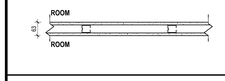 **MUR TYPE '5b'** 13mm INTERIOR GYPSUM WALL BOARD, TAPED, SANDED, 1 LAYER PRIMER, 2 FINISHING LAYERS 38mm GALVANIZED STEEL STUD @ 400 C/C 13mm INTERIOR GYPSUM WALL BOARD, TAPED, SANDED, 1 LAYER PRIMER, 2 FINISHING LAYERS	45	31	---	
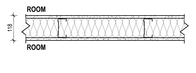 **WALL TYPE '6'** 13mm INTERIOR GYPSUM WALL BOARD, TAPED, SANDED, 1 LAYER PRIMER, 2 FINISHING LAYERS 92mm GALVANIZED STEEL STUD @ 400 C/C 89mm BATT INSULATION 12R 13mm INTERIOR GYPSUM WALL BOARD, TAPED, SANDED, 1 LAYER PRIMER, 2 FINISHING LAYERS NOTE: INSTALL "DENSSHIELD" BOARD IN BATHTUB ALCOVES AND HYDROFUGE GYPSUM BOARD IN HUMID SPACES	45	48	---	
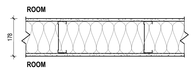 **WALL TYPE '6a'** 13mm INTERIOR GYPSUM WALL BOARD, TAPED, SANDED, 1 LAYER PRIMER, 2 FINISHING LAYERS 152mm GALVANIZED STEEL STUD @ 400 C/C 150mm BATT INSULATION 12R 13mm INTERIOR GYPSUM WALL BOARD, TAPED, SANDED, 1 LAYER PRIMER, 2 FINISHING LAYERS NOTE: INSTALL "DENSSHIELD" BOARD IN BATHTUB ALCOVES AND HYDROFUGE GYPSUM BOARD IN HUMID SPACES	45	51	---	
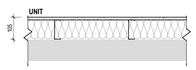 **WALL TYPE '6b'** 13mm INTERIOR GYPSUM WALL BOARD, TAPED, SANDED, 1 LAYER PRIMER, 2 FINISHING LAYERS 92mm GALVANIZED STEEL STUD @ 400 C/C 89mm BATT INSULATION 12R NOTE: INSTALL "DENSSHIELD" BOARD IN BATHTUB ALCOVES AND HYDROFUGE GYPSUM BOARD IN HUMID SPACES	---	46	---	
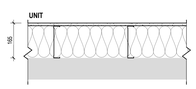 **WALL TYPE '6c'** 13mm INTERIOR GYPSUM WALL BOARD, TAPED, SANDED, 1 LAYER PRIMER, 2 FINISHING LAYERS 152mm GALVANIZED STEEL STUD @ 400 C/C 148mm BATT INSULATION 12R NOTE: INSTALL "DENSSHIELD" BOARD IN BATHTUB ALCOVES AND HYDROFUGE GYPSUM BOARD IN HUMID SPACES	---	49	---	
 **WALL TYPE '7'** 13mm INTERIOR GYPSUM WALL BOARD, TAPED, SANDED, 1 LAYER PRIMER, 2 FINISHING LAYERS 12mm GALVANIZED STEEL RESILIENT BAR @ 400 C/C NOTE: INSTALL "DENSSHIELD" BOARD IN BATHTUB ALCOVES AND HYDROFUGE GYPSUM BOARD IN HUMID SPACES	---	---	---	
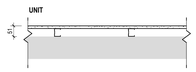 **WALL TYPE '7a'** 13mm INTERIOR GYPSUM WALL BOARD, TAPED, SANDED, 1 LAYER PRIMER, 2 FINISHING LAYERS 38mm GALVANIZED STEEL STUD @ 400 C/C NOTE: INSTALL "DENSSHIELD" BOARD IN BATHTUB ALCOVES AND HYDROFUGE GYPSUM BOARD IN HUMID SPACES	---	---	---	
 **WALL TYPE '7b'** 13mm INTERIOR GYPSUM WALL BOARD, TAPED, SANDED, 1 LAYER PRIMER, 2 FINISHING LAYERS 64mm GALVANIZED STEEL STUD @ 400 C/C NOTE: INSTALL "DENSSHIELD" BOARD IN BATHTUB ALCOVES AND HYDROFUGE GYPSUM BOARD IN HUMID SPACES	---	---	---	
 **WALL TYPE '7c'** 13mm INTERIOR GYPSUM WALL BOARD, TAPED, SANDED, 1 LAYER PRIMER, 2 FINISHING LAYERS 92mm GALVANIZED STEEL STUD @ 400 C/C NOTE: INSTALL "DENSSHIELD" BOARD IN BATHTUB ALCOVES AND HYDROFUGE GYPSUM BOARD IN HUMID SPACES	---	---	---	
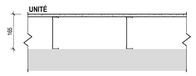 **WALL TYPE '7d'** 13mm INTERIOR GYPSUM WALL BOARD, TAPED, SANDED, 1 LAYER PRIMER, 2 FINISHING LAYERS 152mm GALVANIZED STEEL STUD @ 400 C/C NOTE: INSTALL "DENSSHIELD" BOARD IN BATHTUB ALCOVES AND HYDROFUGE GYPSUM BOARD IN HUMID SPACES	---	---	---	

INTERIOR WALL COMPOSITIONS

	FRR	STC	R	REFERENCE
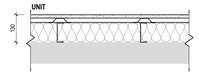 **WALL TYPE '8'** 16mm INTERIOR GYPSUM WALL BOARD TYPE X, TAPED, SANDED, 1 LAYER PRIMER, 2 FINISHING LAYERS 22mm GALVANIZED STEEL FURRING STRIP @ 600 C/C 92mm GALVANIZED STEEL STUD @ 600 C/C 89mm FIBERGLASS INSULATION R12 NOTE: INSTALL "DENSSHIELD" BOARD IN BATHTUB ALCOVES AND HYDROFUGE GYPSUM BOARD IN HUMID SPACES	---	47	---	
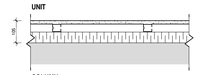 **WALL TYPE '8.a'** 16mm INTERIOR GYPSUM WALL BOARD, TAPED, SANDED, 1 LAYER PRIMER, 2 FINISHING LAYERS 38mm GALVANIZED STEEL STUD @ 400 C/C 51mm RIGID INSULATION CONCRETE NOTE: INSTALL "DENSSHIELD" BOARD IN BATHTUB ALCOVES AND HYDROFUGE GYPSUM BOARD IN HUMID SPACES	---	---	---	
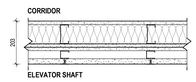 **WALL TYPE '9'** 16mm INTERIOR GYPSUM WALL BOARD TYPE X, TAPED, SANDED, 1 LAYER PRIMER, 2 FINISHING LAYERS 92mm GALVANIZED STEEL STUD @ 400 C/C 89mm ACCOUSTIC BATT INSULATION 32mm 2x16mm INTERIOR GYPSUM WALL BOARD TYPE X, TAPED, SANDED, 1 LAYER PRIMER, 2 FINISHING LAYERS 64mm C-H GALVANIZED STEEL STUD @ 400 C/C 25mm INTERIOR GYPSUM WALL BOARD TYPE X	2.0H	55	---	
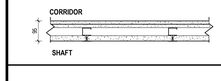 **WALL TYPE '10'** 32mm 2x16mm INTERIOR GYPSUM WALL BOARD TYPE X, TAPED, SANDED, 1 LAYER PRIMER, 2 FINISHING LAYERS 64mm C-H GALVANIZED STEEL STUD @ 400 C/C 25mm INTERIOR GYPSUM WALL BOARD TYPE X	2.0H	38	---	#ULC W452 SYSTEM B
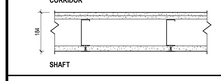 **WALL TYPE '10a'** 32mm 2x16mm INTERIOR GYPSUM WALL BOARD TYPE X, TAPED, SANDED, 1 LAYER PRIMER, 2 FINISHING LAYERS 152mm C-H GALVANIZED STEEL STUD @ 400 C/C 25mm INTERIOR GYPSUM WALL BOARD TYPE X	2.0H	43	---	#ULC W452 SYSTEM B
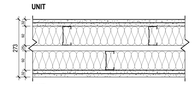 **WALL TYPE '11'** 32mm 2x16mm INTERIOR GYPSUM WALL BOARD TYPE X, TAPED, SANDED, 1 LAYER PRIMER, 2 FINISHING LAYERS 92mm GALVANIZED STEEL STUD @ 400 C/C 89mm ACCOUSTIC BATT INSULATION 25mm AIR SPACE 92mm GALVANIZED STEEL STUD @ 400 C/C 89mm ACCOUSTIC BATT INSULATION 32mm 2x16mm INTERIOR GYPSUM WALL BOARD TYPE X, TAPED, SANDED, 1 LAYER PRIMER, 2 FINISHING LAYERS NOTE: INSTALL "DENSSHIELD" BOARD IN BATHTUB ALCOVES AND HYDROFUGE GYPSUM BOARD IN HUMID SPACES	2.0H	65 55MIN	---	#ULC W449
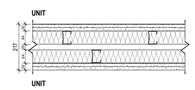 **WALL TYPE '11a'** 32mm 2x16mm INTERIOR GYPSUM WALL BOARD TYPE X, TAPED, SANDED, 1 LAYER PRIMER, 2 FINISHING LAYERS 64mm GALVANIZED STEEL STUD @ 400 C/C 62mm ACCOUSTIC BATT INSULATION 25mm AIR SPACE 64mm GALVANIZED STEEL STUD @ 400 C/C 62mm ACCOUSTIC BATT INSULATION 32mm 2x16mm INTERIOR GYPSUM WALL BOARD TYPE X, TAPED, SANDED, 1 LAYER PRIMER, 2 FINISHING LAYERS NOTE: INSTALL "DENSSHIELD" BOARD IN BATHTUB ALCOVES AND HYDROFUGE GYPSUM BOARD IN HUMID SPACES	2.0H	60 55MIN	---	#ULC W449
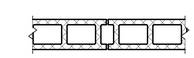 **WALL TYPE '12'** 150mm CONCRETE BLOCK	1.5H	49	---	#UL 909
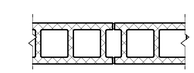 **WALL TYPE '13'** 200mm CONCRETE BLOCK	2.0H	50	---	#UL 909
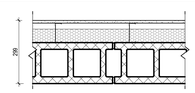 **WALL TYPE '13a'** 13mm INTERIOR GYPSUM WALL BOARD TYPE X, TAPED, SANDED, 1 LAYER PRIMER, 2 FINISHING LAYERS 92mm GALVANIZED STEEL STUD @ 400 C/C 64mm SPRAY URETHANE 200mm CONCRETE BLOCK	2.0H	50	---	#UL 909
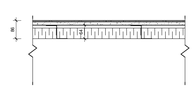 **WALL TYPE '13b'** 6mm AGRO FIBERGLASS PANEL (FRP) 16mm INTERIOR GYPSUM WALL BOARD "HYDROFUGE" TYPE X, TAPED, SANDED, 1 LAYER PRIMER, 2 FINISHING LAYERS 64mm 'Z' BAR, GALVANIZED STEEL @ 400 C/C 51mm RIGID INSULATION	2.0H	50	---	#UL 909
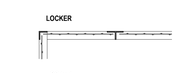 **WALL TYPE '14'** 38mm GALVANIZED STEEL WIRE FENCE, Ø5mm MESH	---	---	---	

CEILINGS

		FRR	STC	R	REFERENCE
C1	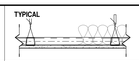 38mm GALVANIZED STEEL STUD @ 450 C/C *ADD FIBERGLASS INSULATION 92mm IN BATHROOMS INTERIOR GYPSUM WALL BOARD TYPE X, TAPED, SANDED, 13mm PAINTED 1 LAYER PRIMER, 2 FINISHING LAYERS	0.5H		---	
C2 ULC W452 SYSTEM B	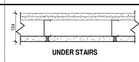 32mm 2x16mm GYPSE TYPE X, JOINTS TIRES, SABLES PEINTURE 1 COUCHE D'APPRÊT 2 COUCHES DE FINITION 101mm C-H COLOMBAGE1 EN ACIER GALVANISÉ @ 600 C.C. 25mm GYPSE INTÉRIEUR DU PUIT, TYPE X, JOINTS TIRES	2.0H	---	---	
C3	 51mm ISOLANT ROXUL CAVITY ROCK 16$ SUPPORT TUILE ACOUSTIQUE 16mm TUILE ACOUSTIQUE RÉSISTANT À L'HUMIDITÉ	0.5H	---	17R	
C4	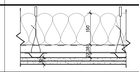 150mm ESPACE MIN 150 150mm LAINE INSONORISANTE, TEL QUE MATELAS INSONORISANT TOSE FIBERGLAS QUÉTUDE ECOTOUCH DE OWNS CORNING 38mm PROFILÉ DE SUSPENSION EN FORME DE C @120mm C/C 22mm FOURRURE FOURRURE MÉTALLIQUE @600mm C/C 16mm PANNEAU DE SONOPAN 16mm PANNEAU DE GYPSE	1.0H		---	
C5	 76mm ISOLANT SEMI RIGIDE BARRE "Z" 6 mil PARE VAPEUR 16mm PANNEAU DE BÉTON	0.5H	---	12R	

GeigerHuot
architects
424, rue Guy, bureau 104, Montreal, QC, H3J 1S6
tel.: 514 - 935 - 3338 fax.: 514 - 935 - 3375
info@geigerhuot.com

GENERAL NOTES:

Do not measure directly on the plans.

All dimensions and general conditions are to be verified before the begining of work.

Never proceed with uncertainty.

This drawing must be read conjointly with the architectural specifications as well as the general notes.

GEIGER HUOT ARCHITECTES, ONTARIO ASSOCIATION of ARCHITECTS, ERIC HUOT LICENCE 5327, Eric Huot

Stamp

MACH

GROUPE MACH
630 rue Saint Paul, Suite 600
Montreal, QC, H3C 1L9
Tel: 514-374-6224, Fax: 514-374-5561

Client

PROJECT NORTH — GEOGRAPHIC NORTH

REVISIONS

#	DESCRIPTION	DATE
1	ISSUED FOR PERMIT	29 NOV 2024

2024.09.13	POUR COORDINATION	O.P.
2024.09.18	POUR COORDINATION	O.P.
2024.09.27	POUR COORDINATION	O.P.
2024.10.04	POUR COORDINATION	O.P.
2024.10.28	POUR COORDINATION	O.P.
2024.11.12	POUR COORDINATION	O.P.
2024.11.19	POUR COORDINATION	O.P.
2024.11.29	ISSUED FOR PERMIT	O.P.

Revision

Civil Engineer

Structural Engineer

Mecanical/Electrical Engineer

Landscape Architect

Interior Designer

110 O'CONNOR

O'CONNOR STREET
OTTAWA, ONTARIO

Sheet name :

WALL TYPES

scale :	1 : 10	dawn by :	E.H.
date :	date	approved by :	E.H.
folder :	23-032	drawing :	A-900

12/3/2024 3:05:06 PM