

1 8TH FLOOR PLAN - STAGE 2

SCALE = 1:100

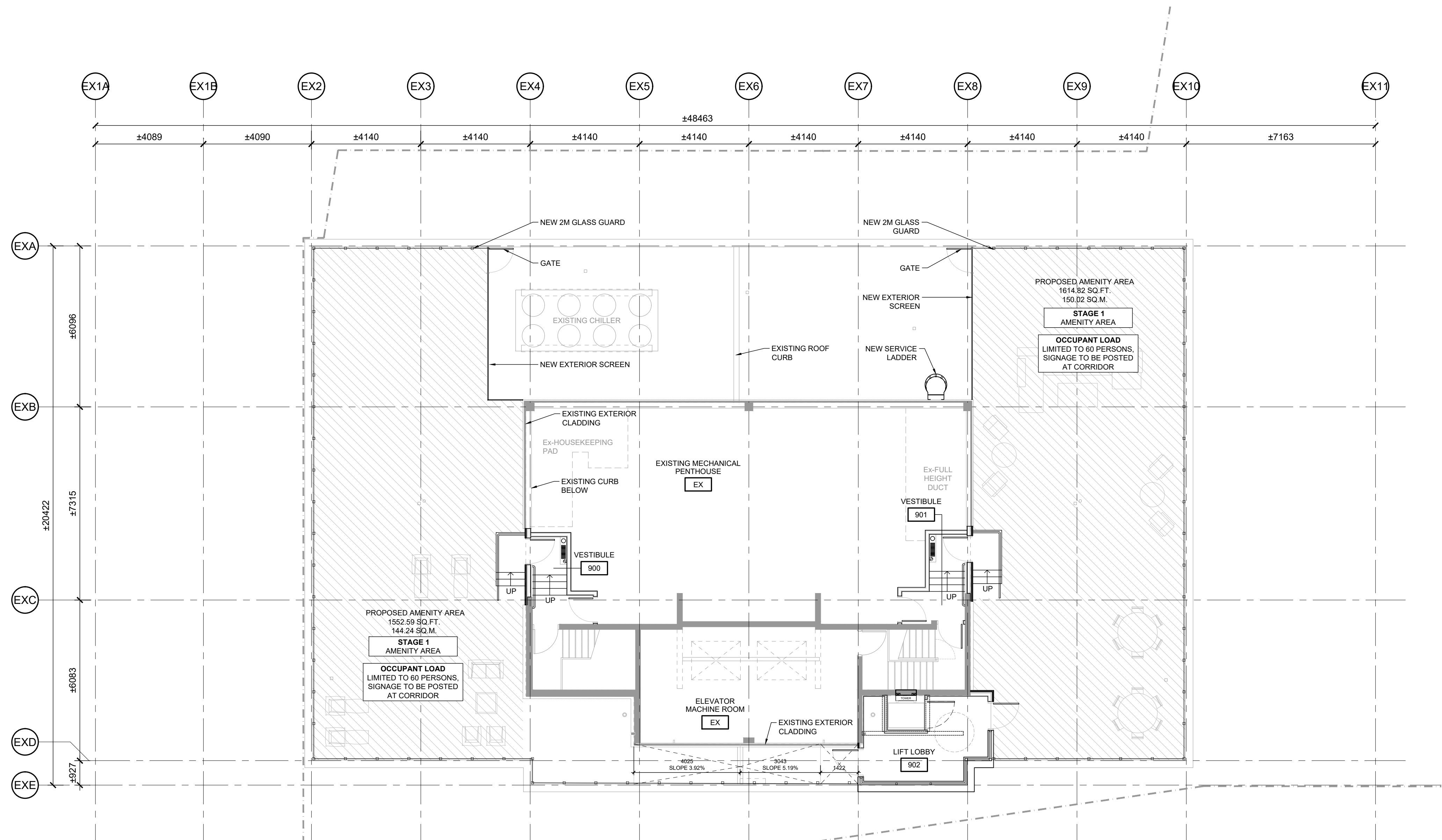

2 ROOF & MPH PLAN - STAGE 1

SCALE = 1:100

IT IS THE RESPONSIBILITY OF THE APPROPRIATE CONTRACTOR TO CHECK AND VERIFY ALL DIMENSIONS ON SITE AND TO REPORT ALL ERRORS AND/OR OMISSIONS TO THE ARCHITECT.
ALL CONTRACTORS MUST COMPLY WITH ALL PERTINENT CODES AND BY-LAWS.
THIS DRAWING MAY NOT BE USED FOR CONSTRUCTION UNTIL SIGNED BY THE ARCHITECT.
DO NOT SCALE DRAWINGS.
COPYRIGHT RESERVED.

NOTATION SYMBOLS:

- INDICATES DRAWING NOTES, LISTED ON EACH SHEET.
- INDICATES ASSEMBLY TYPE; REFER TO TYPICAL ASSEMBLIES SCHEDULE.
- INDICATES WINDOW TYPE; REFER TO WINDOW ELEVATIONS AND DETAILS ON A500 SERIES.
- INDICATES DOOR TYPE; REFER TO DOOR SCHEDULE AND DETAILS ON A500 SERIES.
- DETAIL NUMBER
- TITLE
- SCALE
- DETAIL REFERENCE PAGE
- DETAIL CROSS REFERENCE PAGE

LEGEND

- UNIT A# STUDIO BEDROOM UNIT
- UNIT B# 1 BEDROOM UNIT
- UNIT C# 2 BEDROOM UNIT

No.	DESCRIPTION	DATE
1	ISSUED FOR SPC COMMENT RESPONSE 4	July 25, 25
2	ISSUED FOR SPC COMMENT RESPONSE 3	July 07, 25
3	ISSUED FOR SPC COMMENT RESPONSE 2	June 11, 25
4	ISSUED FOR SPC COMMENT RESPONSE 1	Apr. 08, 25
5	ISSUED FOR CONSULTANT / OWNER REVIEW	Oct. 01, 24
6	ISSUED FOR PHASE 3 PRE-CON	May 23, 24
7	ISSUED FOR PRE-CON - REVISED SCOPE	Mar. 14, 24
8	ISSUED FOR CONSULTANT / OWNER REVIEW	Mar. 05, 24
9	ISSUED FOR CONSULTANT / OWNER REVIEW	Jan. 29, 24
10	ISSUED FOR PRE CONSULTATION	Oct. 16, 23

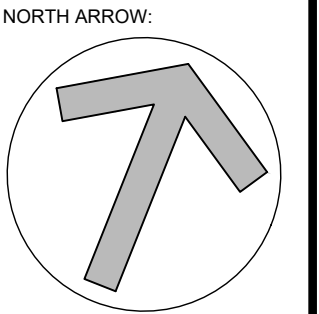
ARCHITECT SEAL:  NORTH ARROW: 

CLIENT: 

ARCHITECT: 
roderick lahey architect inc.
56 beech street, ottawa, ontario K1S 3J6
t. 613.724.9932 f. 613.724.1209 rlaarchitecture.ca

PROJECT TITLE:
265 CARLING AVENUE

OTTAWA ONTARIO

8TH, ROOF AND MPH FLOOR PLANS

DRAWN: OT
SCALE: 1:100
PROJECT No: 2316
CHECKED: RD
SHEET No:
A103