



tim davis
design inc

1910 Alta Vista Drive,
Ottawa, Ontario,
K1H 7K6, CANADA

T: (+1) 613 255 0268
E: design@timdavisdesign.com
W: timdavisdesign.com

CLIENT

2040503 Canada Inc

PROJECT

Storage building, 15 Tradesman Rd.,
Ottawa, ON K0A 3H0

DRAWING TITLE

Site plan

JOB No	DRWG No	DATE
1375	1375-01C	Mar 2025

Rev A 2025-04-17 Comments in city's Preliminary Application Review - Feedback Form dated 2025-04-16 incorporated
Rev B 2025-05-16 Setbacks to front and side lot lines increased by 610mm [2'] to accommodate overhangs
Rev C 2025-06-04 Note added regarding seeding of the area enclosed by the Reptile and Amphibian Exclusion Fencing

NOTES

- This drawing must not be scaled. All dimensions are to be checked on site. Discrepancies or ambiguities should be reported prior to work on site or ordering of materials.
- The copyright in this drawing and in any three-dimensional rendering of the design(s) portrayed therein is and remains the sole and exclusive property of Tim Davis Design Inc according to the laws of Canada. The within drawing and the design(s) portrayed therein may not be reproduced, stored in a retrieval system, or transmitted in any form or by any means, electronic, mechanical, photocopying, recording or otherwise, whether in whole or in part or in two or three dimensions, without the prior written permission of Tim Davis Design Inc. Any such permission does not constitute a waiver of the moral rights of Tim Davis Design Inc.
- Tim Davis Design Inc assumes no liability whatsoever for any work shown on this or any other drawing in the event of a client proceeding with work ahead of obtaining a legally required building permit.

buildings • interiors • gardens • millwork
furniture • photography • graphics

ALL LOCATIONS OF EXISTING ITEMS,
LOT LINES, SITE DIMENSIONS, ETC
ARE BASED ON THE PLAN OF SURVEY
PREPARED BY FARLEY, SMITH AND DENIS
SURVEYING LTD FILE NUMBER 06-24
WHICH FORMS PART OF THIS APPLICATION

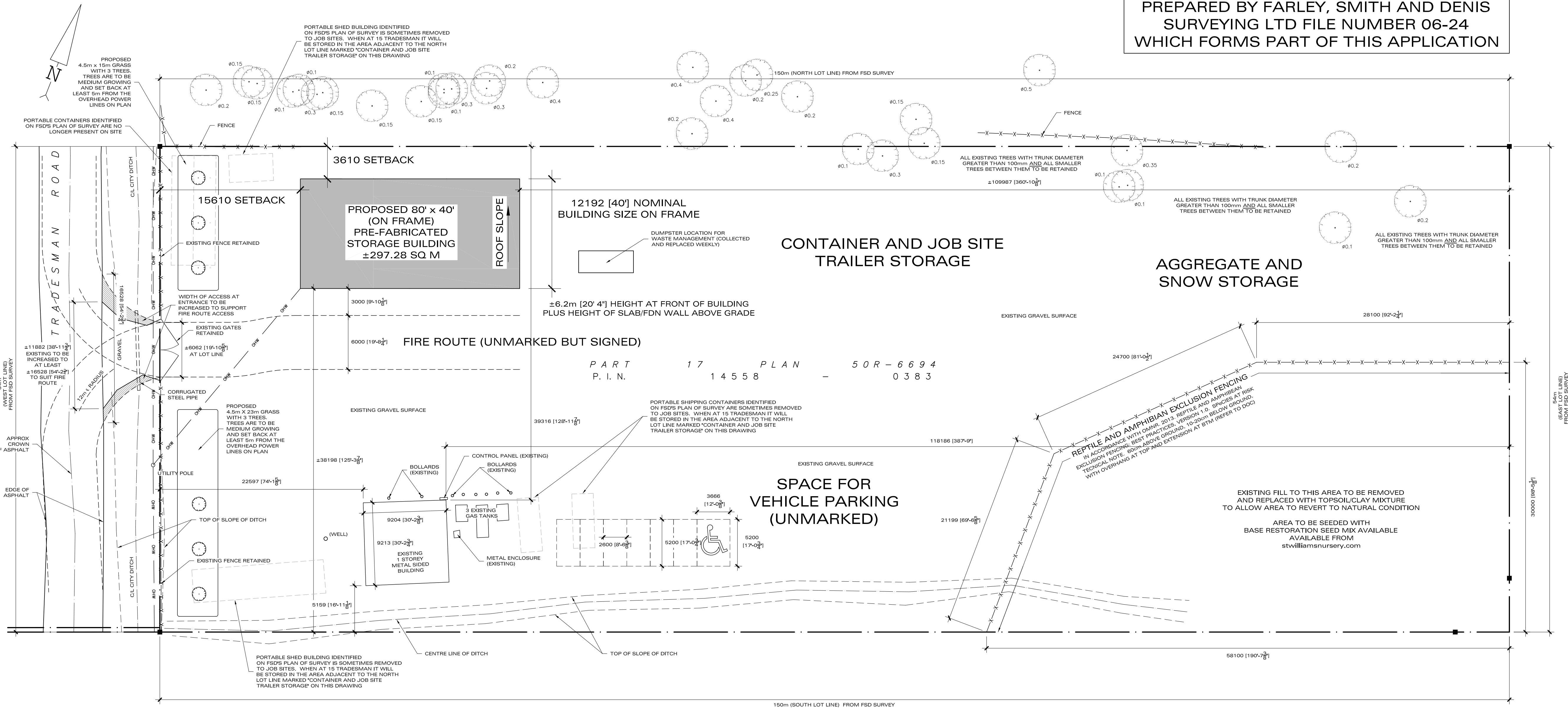

PROPOSED SITE PLAN - PROPOSED NEW STORAGE BUILDING FOR EXISTING STORAGE YARD AT 15 TRADESMAN, OTTAWA 1:250