

2025-05-20 3:19:46 PM

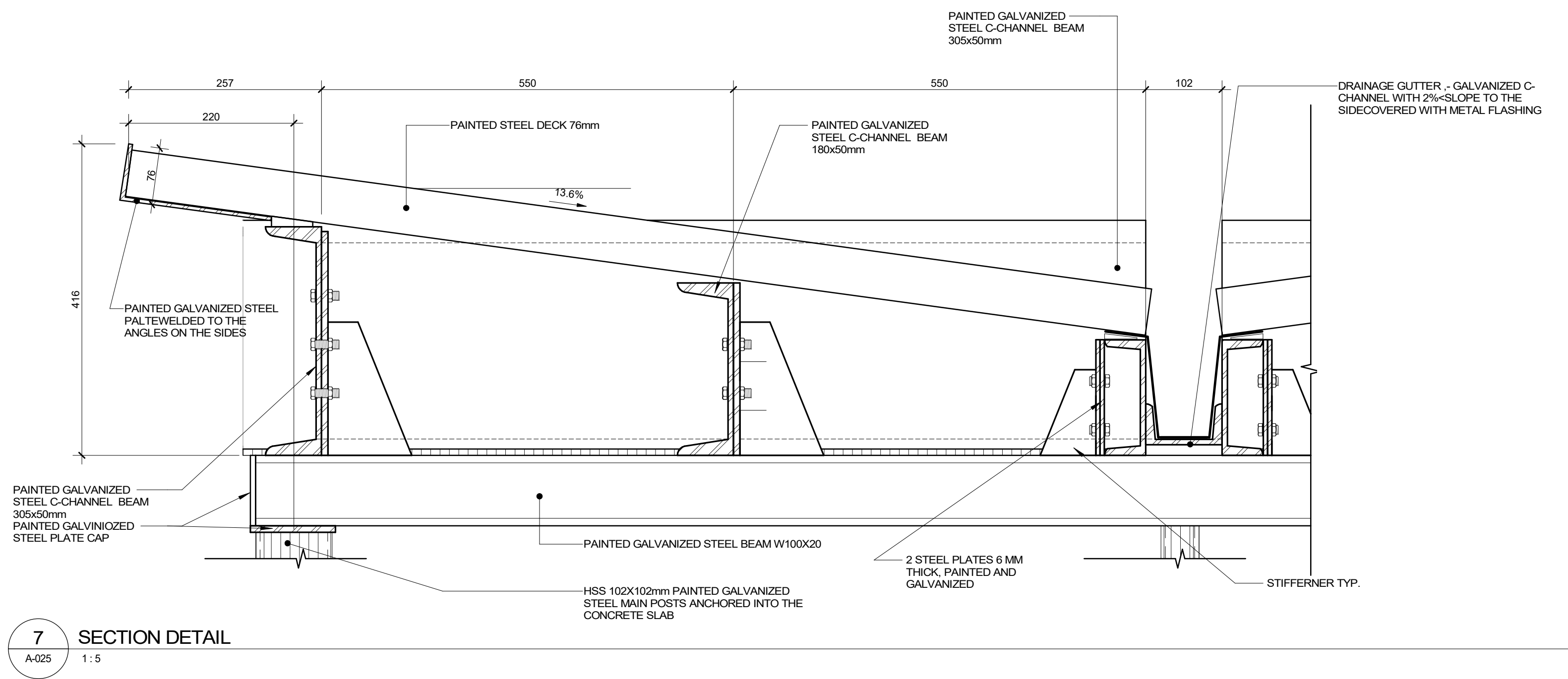

7 SECTION DETAIL
A-025 1:5

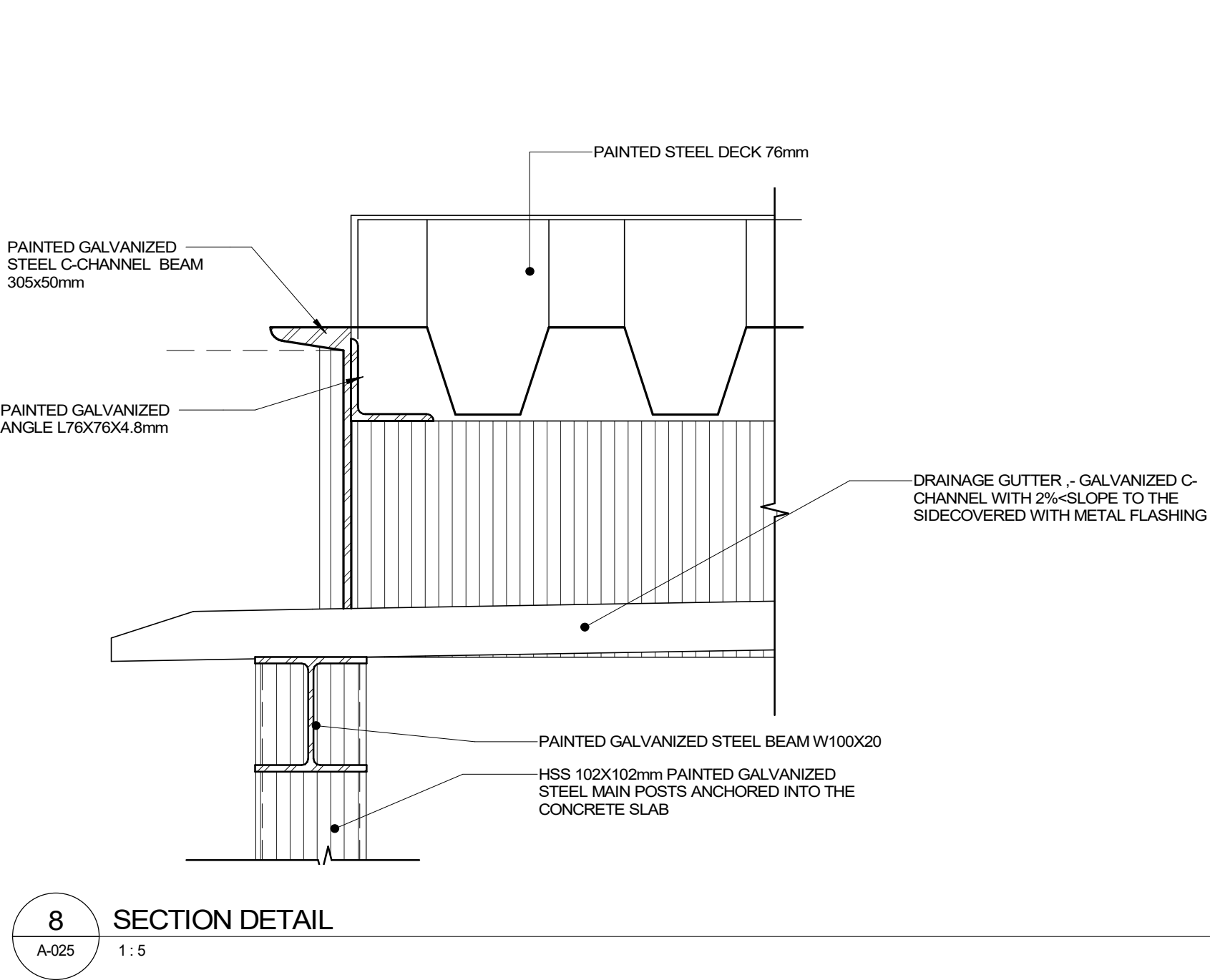

8 SECTION DETAIL
A-025 1:5

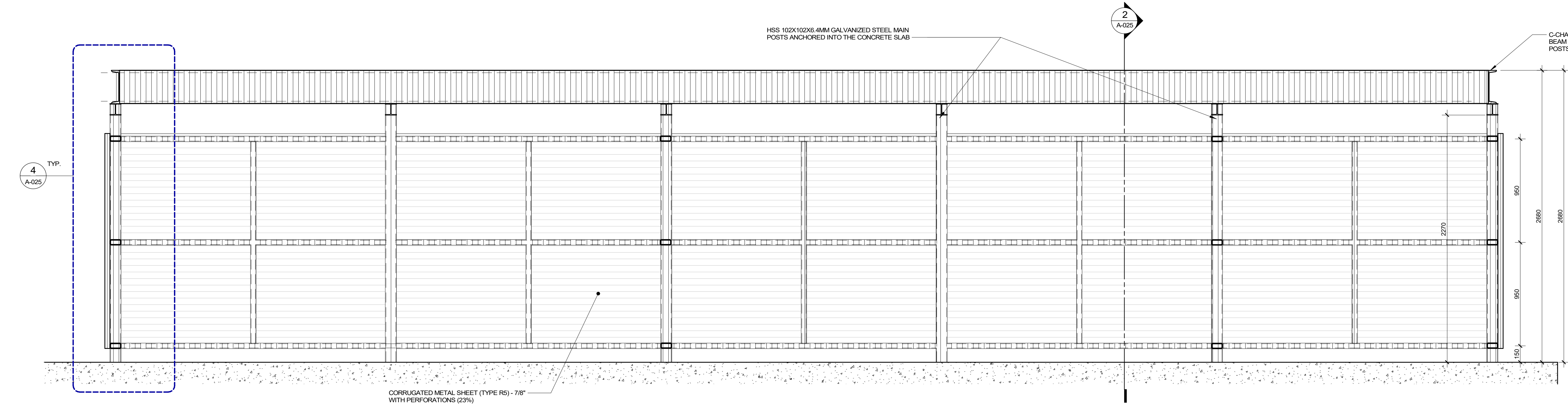

3 GARBAGE CLOSURE - LONGITUDINAL SECTION
A-025 1:20

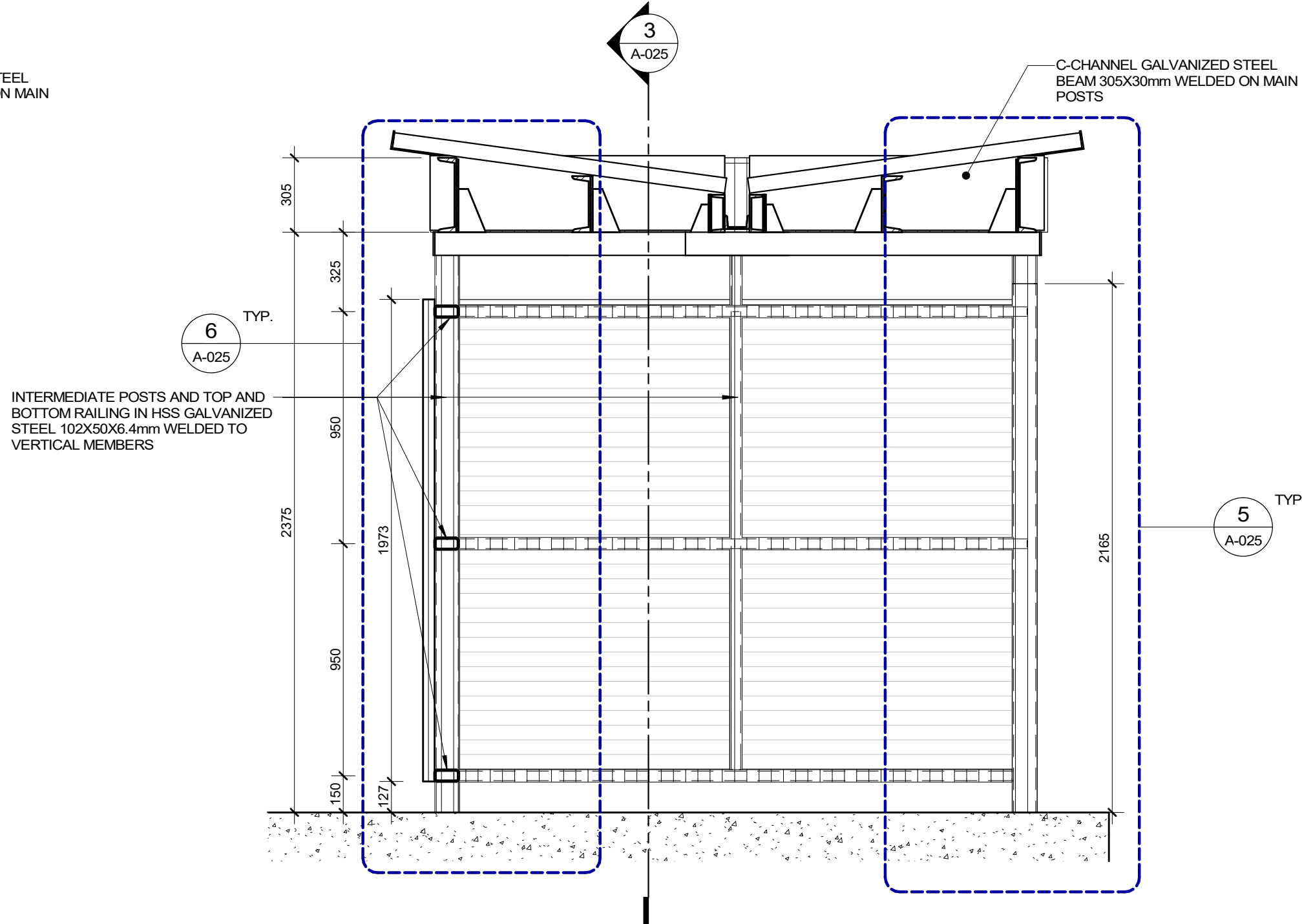

2 SECTION - GARBAGE CLOSURE
A-025 1:20

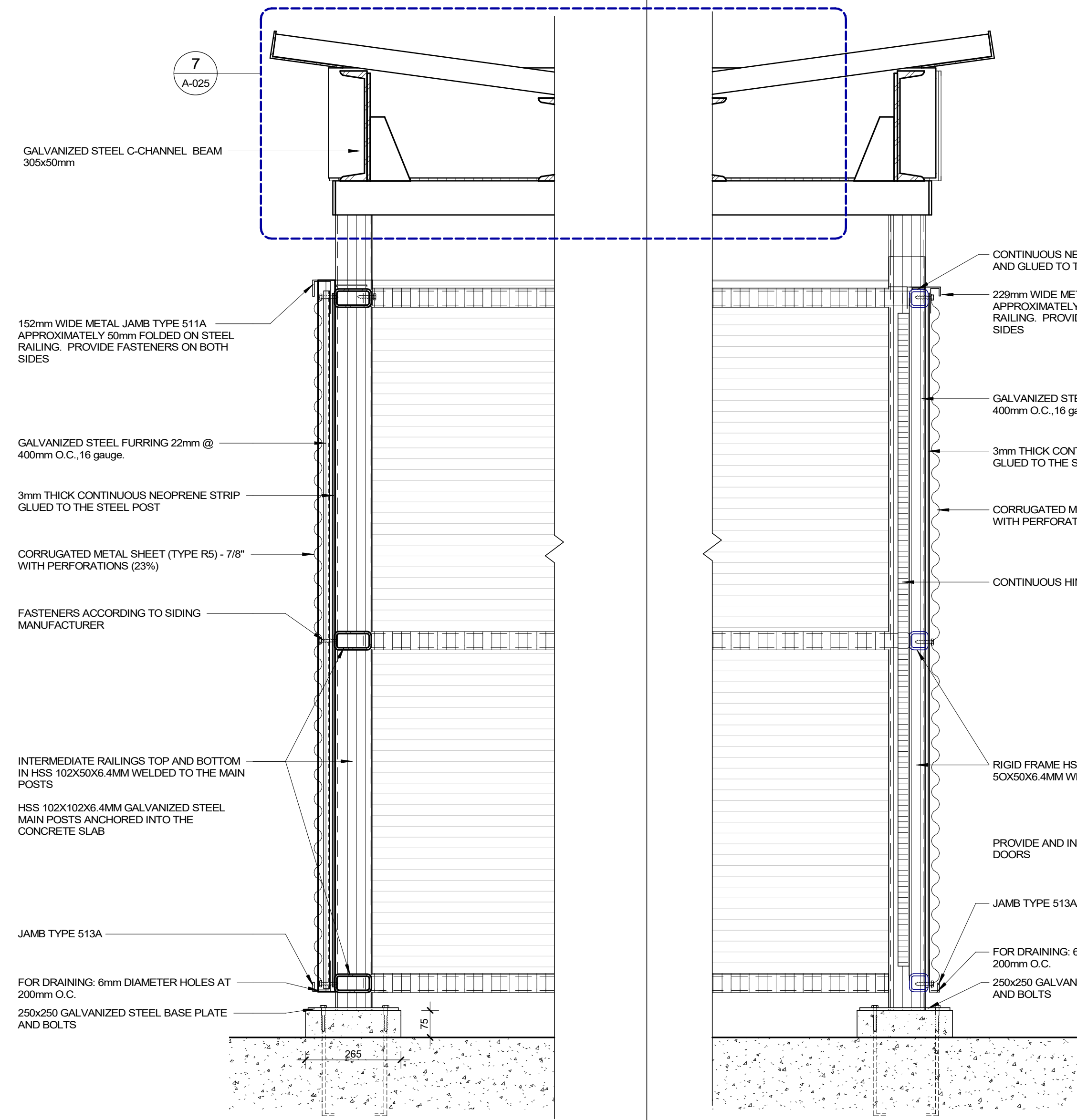

6 SECTION DETAIL
A-025 1:10

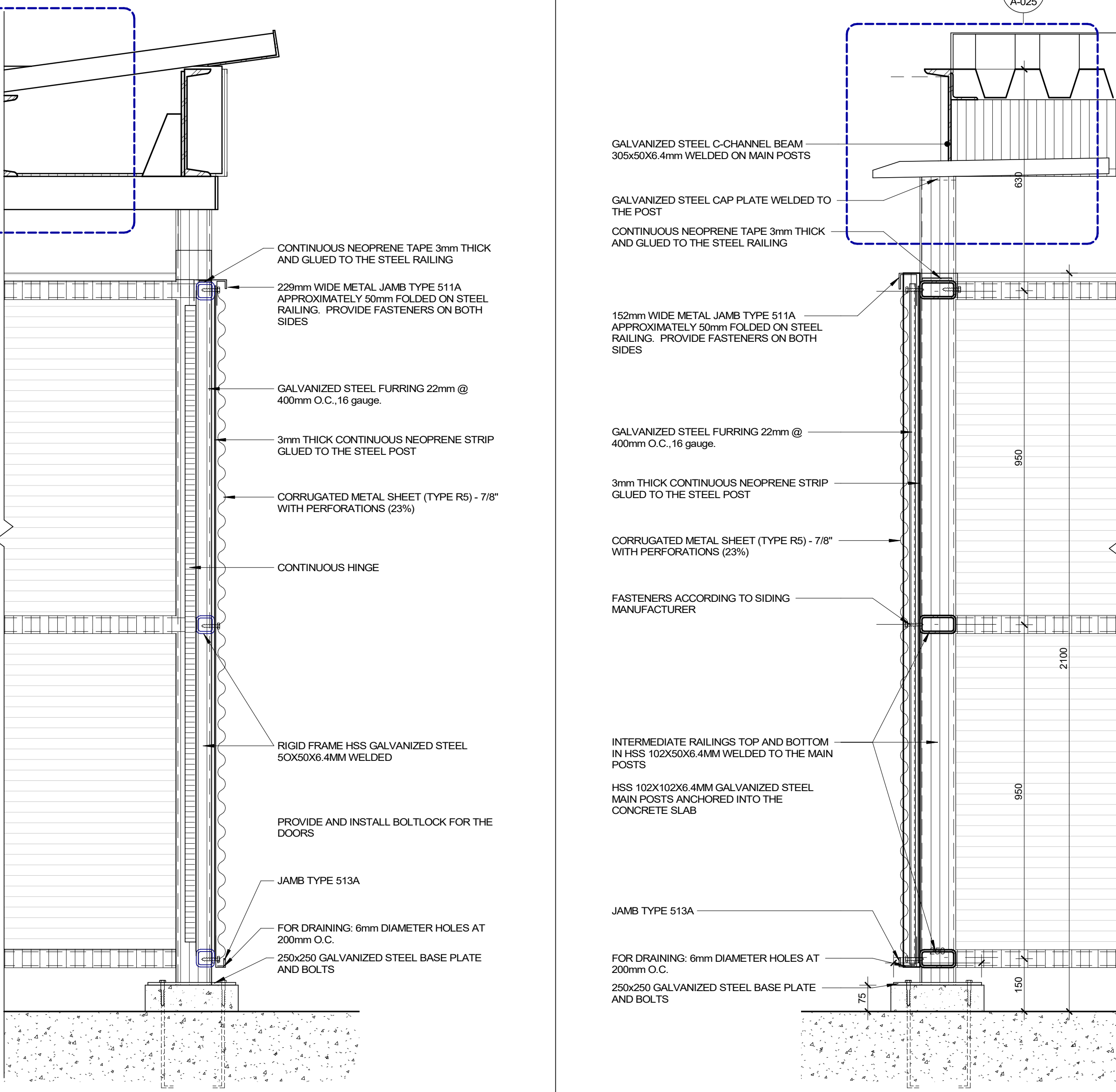

5 SECTION DETAIL
A-025 1:10

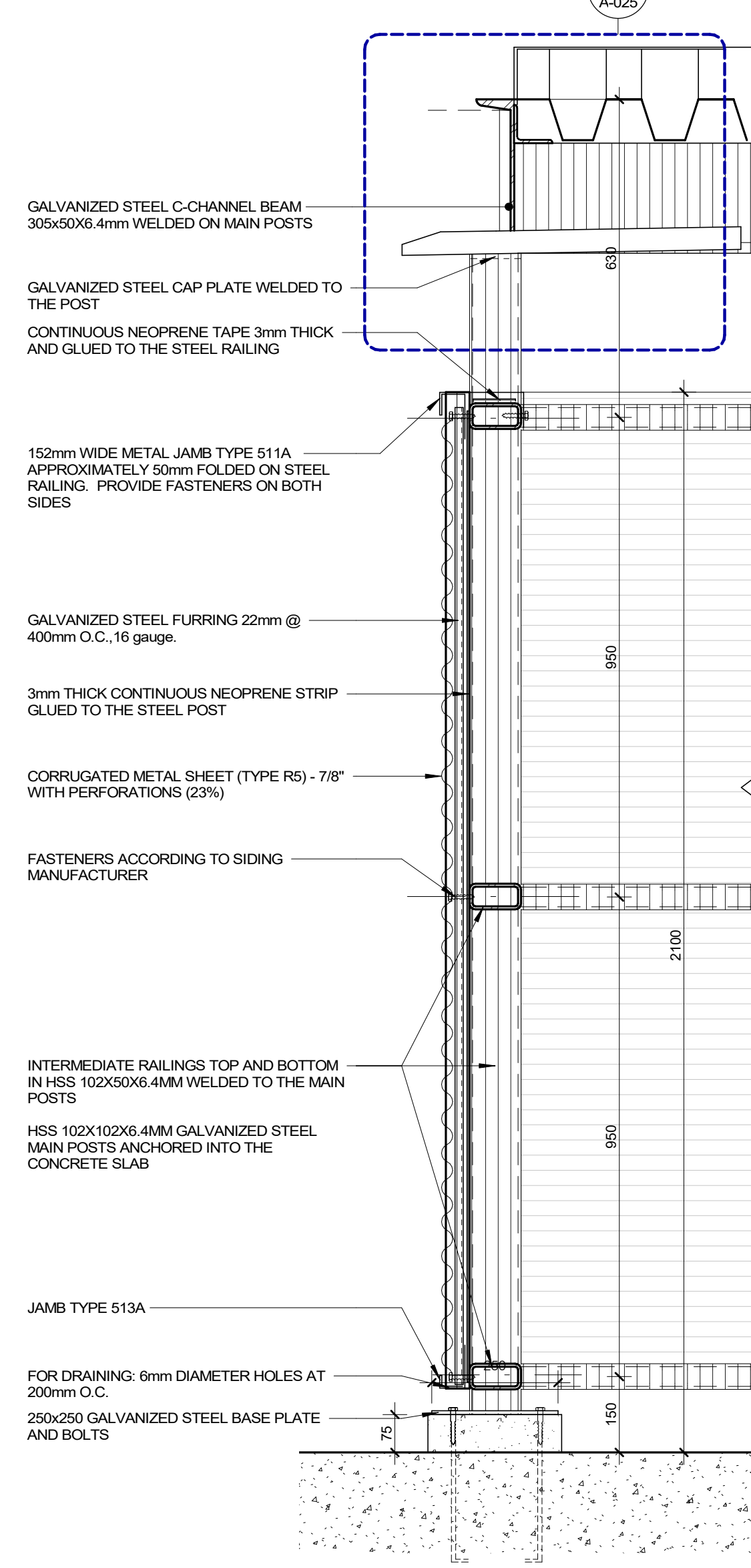

4 SECTION DETAIL
A-025 1:10

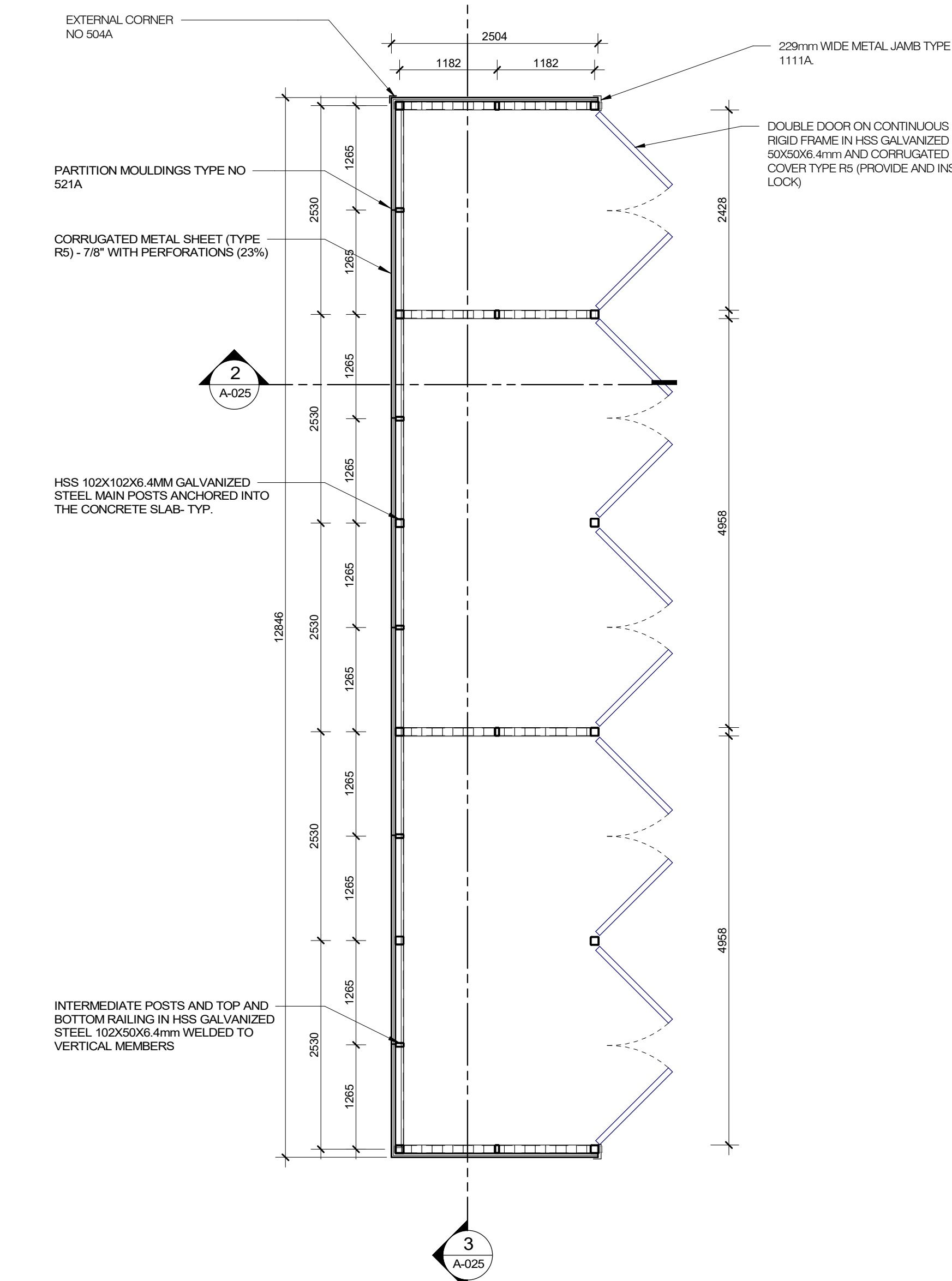

1 GARBAGE CLOSURE - PLAN
A-025 1:50

JOHN SEVIGNY C.E.T.
MANAGER (A), DEVELOPMENT REVIEW EAST
PLANNING, DEVELOPMENT & BUILDING SERVICES
DEPARTMENT, CITY OF OTTAWA

APPROVED
By sevignyjo at 4:19 pm, Aug 13, 2025

Project
Nouvel édifice du MFO / New MFO facility

mifo
MOUVEMENT D'IMPLICATION
FRANCOPHONE D'ORLÉANS

6600 rue Carrière
Orléans, Ontario K1C 1J4
Mouvement d'implication francophone d'Orléans

Key plan
RUE CARRIÈRE / CARRIÈRE ST.

- Notes
- Before the work is carried out, the contractor must check the dimensions and conditions of the site and immediately notify the architect of any situations that do not comply with the plans and specifications.
 - Never take measurements to scale on the drawings.
 - This drawing can be used for construction only and only if it has been "Issued for construction"

Revision	Description	Date
15	ISSUED FOR PERMIT R1	2025-05-15
14	ISSUED FOR CONSTRUCTION	2025-04-10
13	ISSUED FOR PERMIT	2025-03-26
12	ADDENDA A-05	2025-02-25
7	ISSUED FOR TENDER	2025-01-13
6	ISSUED FOR 100% REVISION 2	2024-12-20
5	Issued for 100% Revision 01	2022-10-28

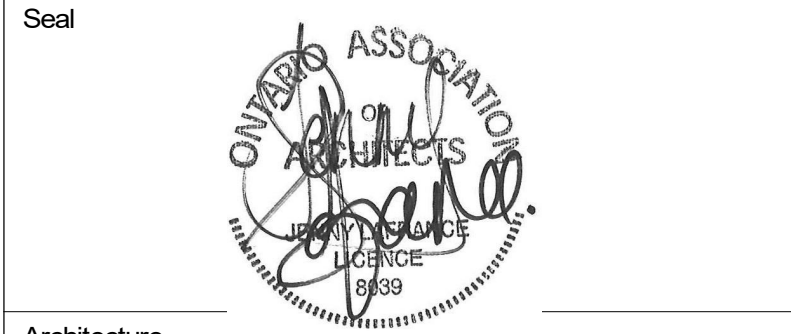

Architecture
PROVENCHER ROY
PROVENCHER ROY ASSOCIÉS ARCHITECTES INC.
47 Rue Clarence, Suite 400
OTTAWA, ONTARIO, CANADA K1W 9K1
T 613 886-6109
T 613 885-6339
PROVENCHER-CA

Consultants
Structural
LEROUX + CYR
LEROUX + CYR
1381 boul. Henri-Sourasse Est
MONTREAL, QUEBEC, CANADA, H3L 1B7
T 438.361.7773
Mechanical - Electrical - Plumbing

Bouthillette Parizeau
6850 av. de l'Esplanade Bureau 200,
MONTREAL, QUEBEC, CANADA H2P 2F8
T 514 383.3747
Civil

Jp2g Consultants Inc.
1150 Morrison Drive, Suite 410
Ottawa, Ontario, K2H 8S9
T 613 828.7800 C 613 220.6454
Landscape

Vlan
Vlan paysagistes
24, Avenue Mont-Royal O. Bureau 901
Montréal, Québec, Canada, H4E 1A8
T 514 572.9707
Theatre consultants

TRIZART ALLIANCE
Trizart alliance
5524 rue Saint-Patrick, Bureau 505
Montréal, Québec, Canada, H4E 1A8
T 514 843.7473

Drawing
SITE DETAILS

Scale Comme indiqué	Drawn by RFA	A-025_15
Date 2025-05-15	Approved by JLA	
Project number 210462	Drawing number A-025	Revision 15