

1 NORTH ELEVATION  
SCALE: 1/75

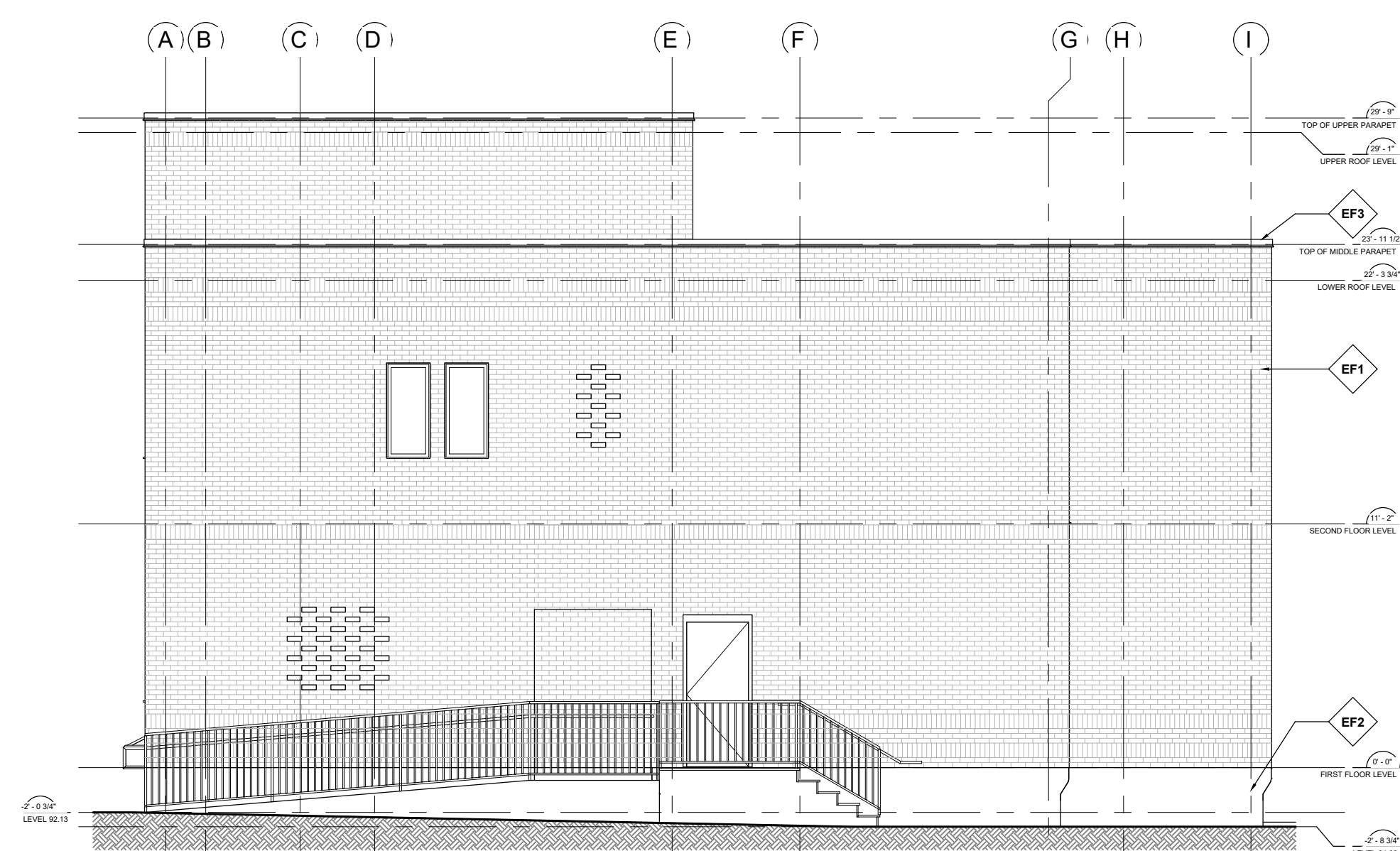

2 WEST ELEVATION  
SCALE: 1/75

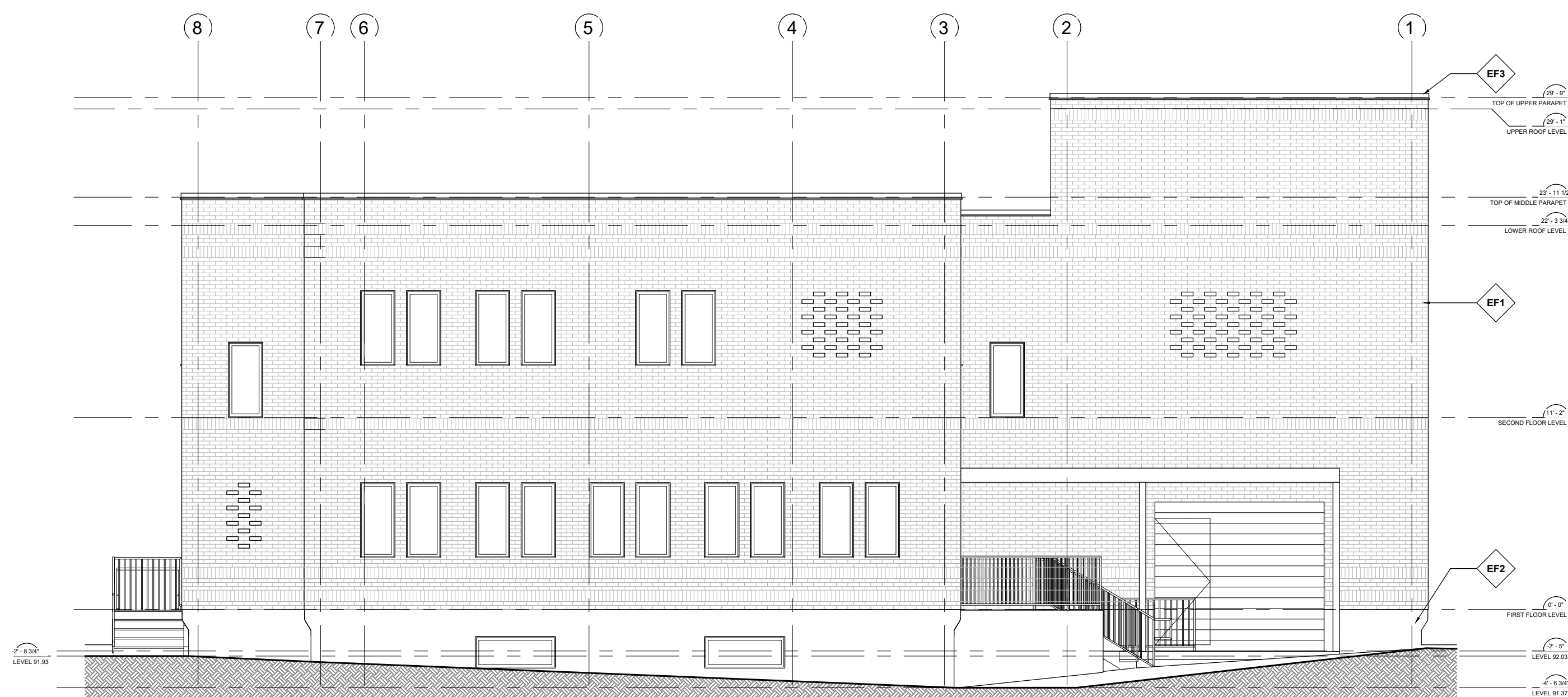

3 SOUTH ELEVATION  
SCALE: 1/75

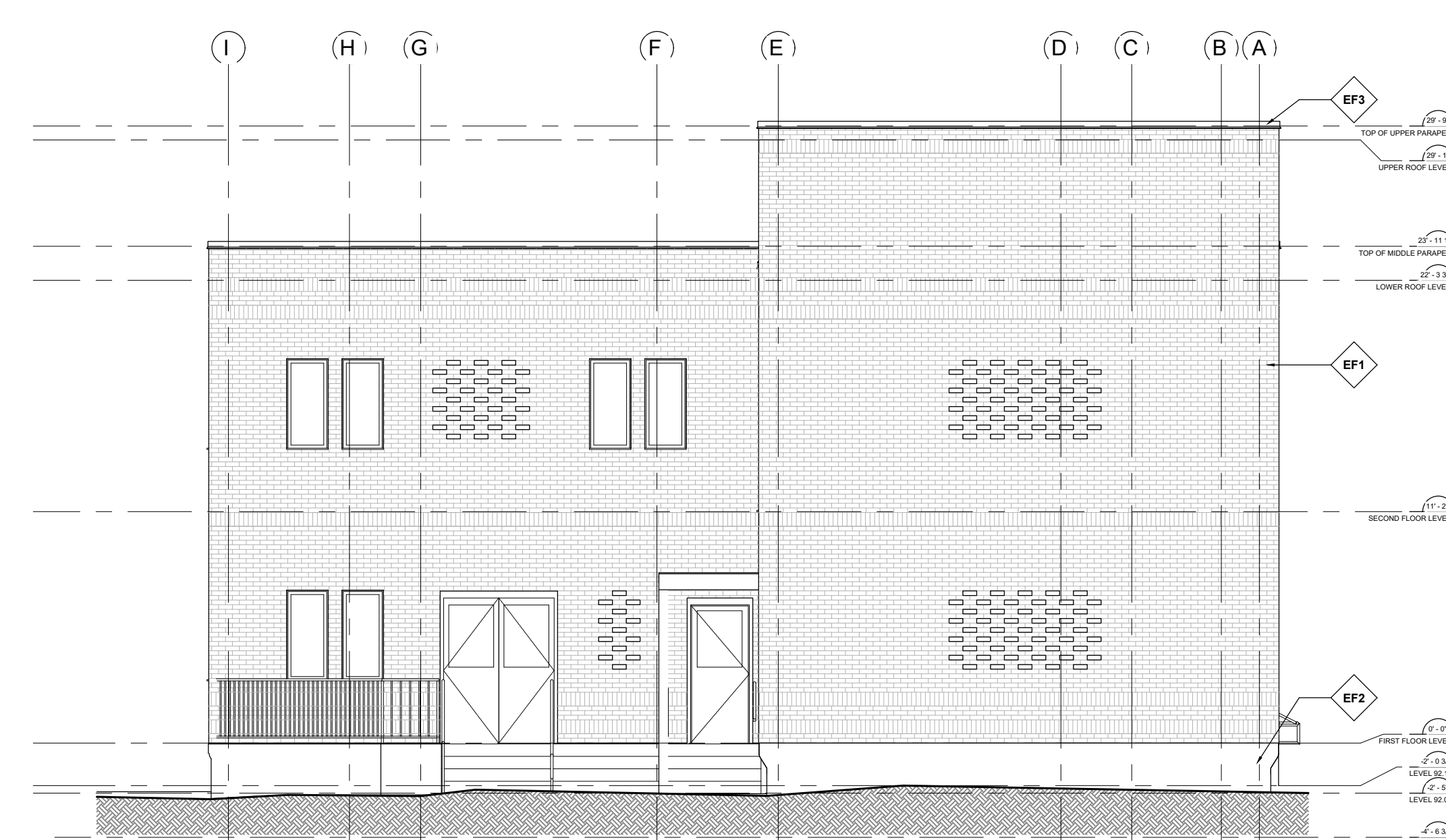

4 EAST ELEVATION  
SCALE: 1/75

*AR*

**ADAM BROWN**  
MANAGER, DEVELOPMENT REVIEW - RURAL  
PLANNING, REAL ESTATE & ECONOMIC DEVELOPMENT  
DEPARTMENT, CITY OF OTTAWA

**APPROVED**  
By Adam Brown at 12:55 pm, Nov 24, 2025

OWNER NAME & ADDRESS  
Vallavambiga Sri Taiyalnayaki Sametha  
Vaihiyanathan Swamy Koll Inc.  
Kugendran Sabaratnam  
2104 Roger Stevens Rd North Gower, ON, K0A 2T0

ARCHITECT  
OM P. MADAN ARCHITECT  
B. ARCH., OAA, MPAC  
7 BRUNTER CRES.  
OTTAWA, ONTARIO K2B 1B3 T: (613) 203-1805

APPLICANT AND DESIGNER  
P-SQUARED CONCEPTS INC.

PROJECT TEAM (ENGINEERS)  
PATERNON GROUP  
CIM+  
D.B. Gray Engineering Inc.  
James B. Lemox & Associates Inc.  
LANDSCAPE ARCHITECTS  
J.D. BARNES  
LANDSCAPE ARCHITECTS  
LANDSCAPE ARCHITECTS

FINISHES  
EF1: BRICK VENEER  
EF2: EXPOSED CONCRETE OR PAVING  
EF3: ALUM PARAPET CAP  
(COLORS TO BE DETERMINED BY CLIENT)

4	ISSUED FOR SITE PLAN CONTROL	2025-10-28
3	APPROVAL	2025-07-29
2	ISSUED FOR SITE PLAN CONTROL	2025-06-20
1	SUBMISSION	2025-04-17

No. REVISIONS DATE

ONTARIO ASSOCIATION OF ARCHITECTS  
OM PRAKASH MADAN  
LICENCE 0983

NOT AUTHENTIC UNLESS SIGNED AND DATED

P<sup>2</sup> concepts  
2500 THURSTON DR., UNIT 205  
OTTAWA, ONTARIO, K1G 4E1

DESIGNED BY: S.A. DRAWN BY: P.S. APPROVED BY: P.R.

PROJECT

NEW OTTAWA SIVAN TEMPLE

DRAWING TITLE

PROPOSED RESIDENCE ELEVATIONS

PROJECT NO. 0399  
DATE OCT 28, 2025

SP04