



Copyright Reserved

The Contractor shall verify and be responsible for all dimensions. DO NOT scale the drawing - any errors or omissions shall be reported to Stantec without delay.
The Copyrights to all designs and drawings are the property of Stantec. Reproduction or use for any purpose other than that authorized by Stantec is forbidden.

Legend

- AREA ID
- RUNOFF COEFFICIENT
- STORM DRAINAGE AREA No.
- FUTURE AREA ID
- FUTURE RUNOFF COEFFICIENT
- FUTURE STORM DRAINAGE AREA No.
- STORM DRAINAGE BOUNDARY
- FUTURE STORM DRAINAGE BOUNDARY
- DIRECTION OF OVERLAND FLOW
- PROPOSED STORM MH AND SEWER
- PROPOSED CATCHBASIN MANHOLE
- PROPOSED CATCHBASIN
- EXISTING STORM MH AND SEWER
- EXISTING CATCHBASIN
- EXISTING COMBINED MH AND SEWER
- THERMAL INSULATION ON STORM SEWER WHERE COVER IS LESS THAN 2.0m AS PER S35.
- APPROX. LOCATION OF ROOF DRAIN AS PER ARCHITECTURAL PLANS PREPARED BY RLA ARCHITECTURE
- APPROX. LOCATION OF SCUPPERS WITHIN ROOF TOP STORM WATER STORAGE AREAS AS PER ARCHITECTURAL PLANS PREPARED BY RLA ARCHITECTURE

Notes

5	ISSUED FOR 64% DESIGN DEVELOPMENT	WAJ	KJK	25.11.25
4	REVISED SITE PLAN	WAJ	KJK	25.09.04
3	REVISED AS PER CITY COMMENTS	WAJ	KJK	25.08.29
2	ISSUED FOR CLIENT COST ESTIMATE	WAJ	KJK	25.08.22
1	ISSUED FOR REVIEW	WAJ	KJK	25.04.16

Revision		By	Appd.	YY.MM.DD
----------	--	----	-------	----------

File Name: 160402095-DB-1137_Ogilvie.dwg	WAJ	KJK	WAJ	25.04.08
	Dwn.	Chkd.	Dgn.	YY.MM.DD

Permit-Seal

Client/Project
TC UNITED DEVELOPMENT CORPORATION

1137 OGLIVIE ROAD

OTTAWA, ON

Title
STORM DRAINAGE PLAN

Project No. 160402095	Scale 1:250	Sheet 5 of 7	Revision 5
--------------------------	----------------	-----------------	---------------

SD-1
PLAN # 19283

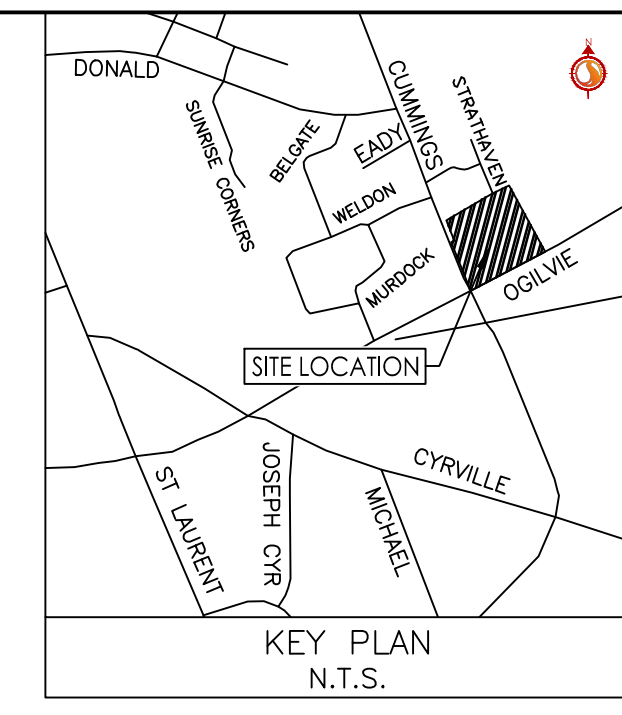
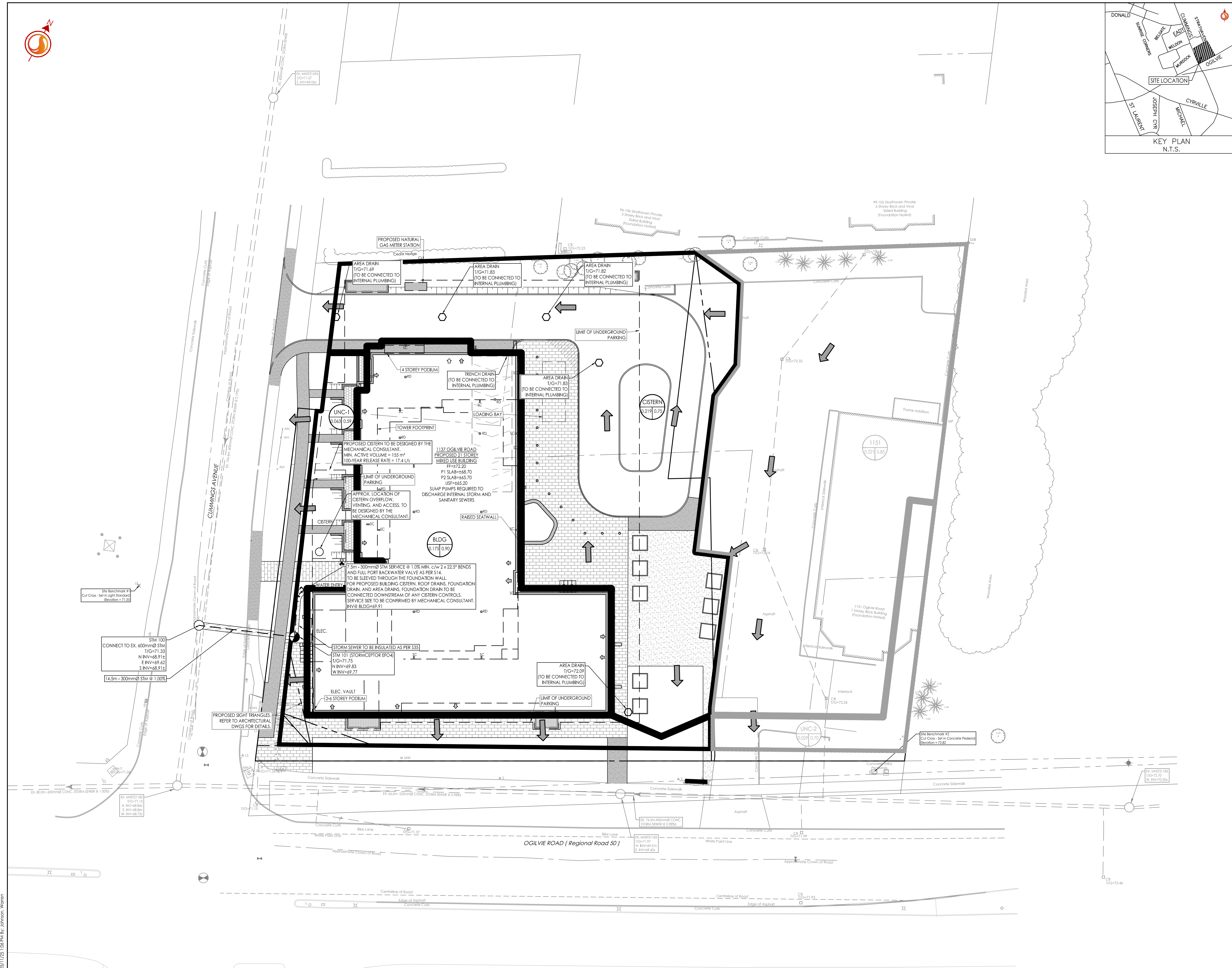

W:\Projects\160402095_Design\Drawings\160402095-DB-1137_Ogilvie.dwg
 2025/11/25 10:58:06 AM - 25/11/2025