

FILE: J:\From Rev 2023\2416 - Orleans Building\5 - Architecture\PE-01\2416-05-01-01.dwg
LAST SAVED BY: Madsen, A. 2023.03.15 3:57 PM

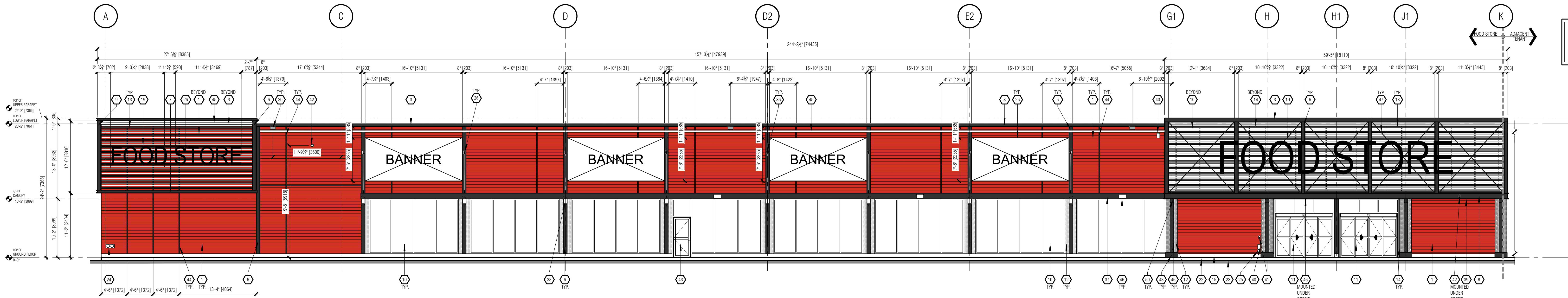

1 NORTH ELEVATION
1/8" = 1'-0"

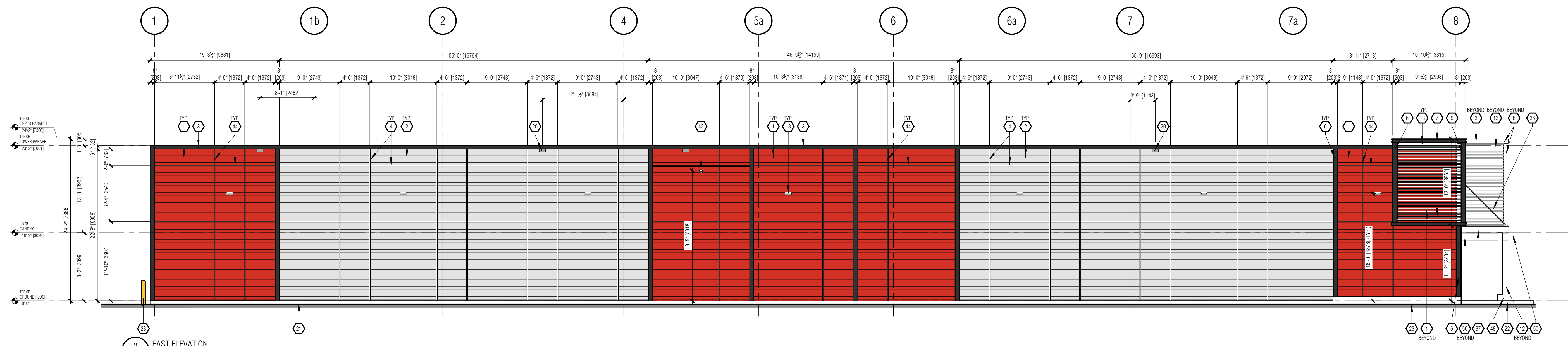

2 EAST ELEVATION
1/8" = 1'-0"

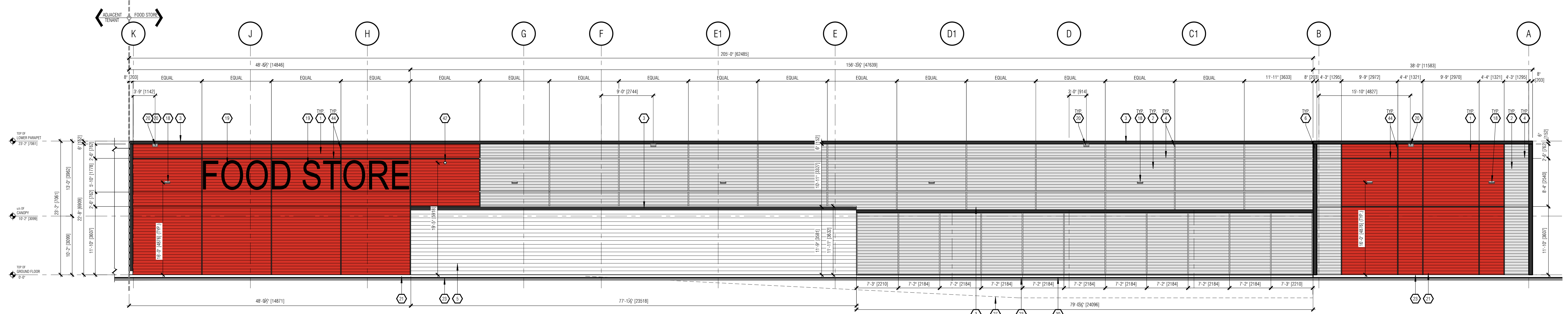

3 SOUTH ELEVATION
1/8" = 1'-0"

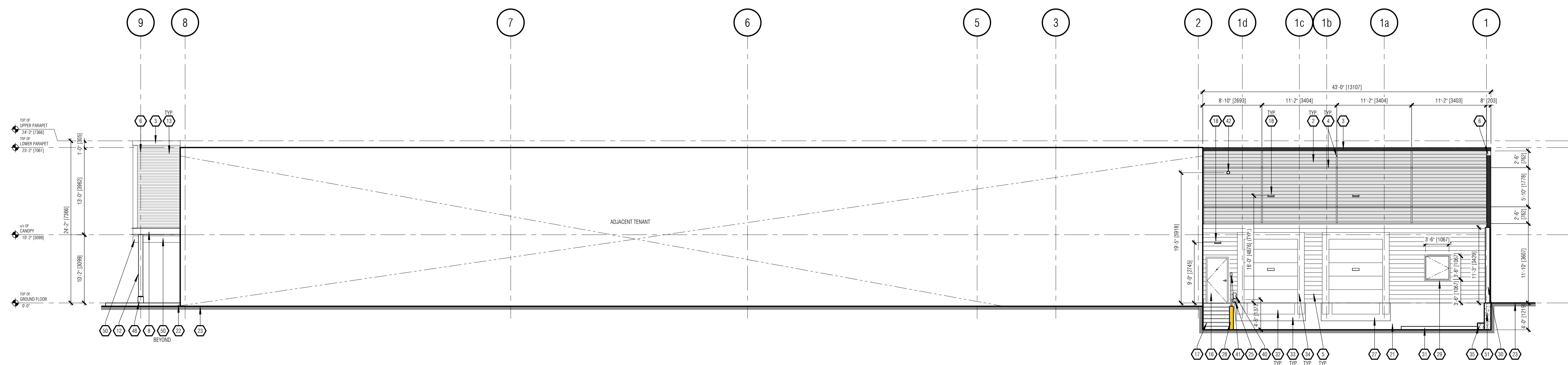

4 WEST ELEVATION
1/8" = 1'-0"

EXTERIOR ELEVATION NOTES

- EXTERIOR DESIGN TO BE SUPPLIED AND INSTALLED BY CLIENTS STORAGE CONTRACTOR. ALL DESIGN IS SHOWN AS APPROXIMATE DIMENSIONS. FINAL SIZE TO BE COORDINATED WITH APPROVED STORAGE PACKAGE.
- GENERAL CONTRACTOR TO PROVIDE, IF EXTERIOR GRAY WOOD SHAKING, BEHIND THE EXTERIOR CLADDING AND AN EXTERIOR SIGN IS TO BE INSTALLED. PROVIDE IT TO BE INSTALLED BEHIND THE EXTERIOR GRAY SHAKING.
- ALL GRANDES ARE BE REVIEWED PRIOR TO CONSTRUCTION BY THE GENERAL CONTRACTOR. ALL DIMENSIONS ARE TO BE REPORTED TO GREYSTONE.
- VERTICAL AND HORIZONTAL REVEALS BETWEEN COMPOSITE PANELS TO BE 2" IN WIDTH. REVEALS ARE DIMENSIONED TO THE CENTER LINE.

EXTERIOR ELEVATION KEYED NOTES

- WOOD SIGN: SPECIFICATION: PRE-FINISHED HORIZONTAL 1X6 CODE MANUFACTURER: CAPE COD COLOUR: ALUMINUM
- METAL SIGN: SPECIFICATION: 1/2" CORRUGATED METAL SIGN MANUFACTURER: VICKS OF EQUIVALENT COLOUR: P801 - GALVALUME PLUS
- PRE-FINISHED METAL CAP FLASHING: COLOUR: IDEAL ROOFING #8052 'BLACK'
- 1" (25.4) BEAM: SPECIFICATION: 1/2" PRE-FINISHED BENT METAL HORIZONTALS TO BE CONTINUED ON NEIGHBORING WALLS AS SHOWN COLOUR: P801 - GALVALUME PLUS
- CONCRETE BLOCK: MANUFACTURER: TBC COLOUR: TBC ABOUT: TBC
- 1" (25.4) C-BEAM REVEAL: COLOUR: TO MATCH IDEAL ROOFING #8052 'BLACK'
- 1" (25.4) C-BEAM REVEAL: COLOUR: TO MATCH IDEAL ROOFING #8052 'BLACK'
- 1" (25.4) C-BEAM REVEAL: COLOUR: TO MATCH IDEAL ROOFING #8052 'BLACK'
- BENT METAL CORNER PIECE: COLOUR: TO MATCH IDEAL ROOFING #8052 'BLACK'
- BLACK ANODIZED ALUMINUM FRAMES ON CLEAR GLAZING - PER OTTAWA BIRD AND ONE DESIGN REQUIREMENT TO MINIMIZE THE TRANSPARENCY AND REFLECTIVITY OF GLAZING (SEE WINDOW SCHEDULE)
- BLACK ANODIZED ALUMINUM FRAMING DOOR C/W CLEAR GLAZING (SEE DOOR SCHEDULE)
- WOOD GRANT COLUMN CAPS: FINISH: B.O. LUMBER/ALUMINUM
- 1" (25.4) C-BEAM REVEAL: COLOUR: TO MATCH IDEAL ROOFING #8052 'BLACK'
- METAL PANELING: COLOUR: TO MATCH IDEAL ROOFING #8052 'BLACK'
- 1" (25.4) PRECAST CONCRETE BULL: COLOUR: NATURAL (SMOOTH LIGHT TEXTURE FINISH ON ALL EXPOSED FACES)
- HOLLOW METAL DOOR C/W HOLLOW METAL FRAME (SEE DOOR SCHEDULE): COLOUR: TBC
- STEEL STAIR LANDING RAIL AND PICKETS C/W OPEN GRATE TREADS & CHECKER PLATE nosings. ALL TO BE HOT DIPPED GALVANIZED (SEE STRUCTURAL). GENERAL CONTRACTOR IS TO SUBMIT STAMPED DIMENSIONS (SEE DRAWINGS).
- EXTERIOR WALL MOUNTED FLOOD LIGHT FIXTURE (SEE ELECTRICAL). PAINTED COLOUR: DARK GREY
- ILLUMINATED SIGN BOX SUPPLIED AND INSTALLED BY SIGNAGE VENDOR. GENERAL CONTRACTOR TO PROVIDE ELECTRICAL CONNECTION (SEE ELECTRICAL).
- ROOF SCUPPER
- CONCRETE FOUNDATION WALL (SEE STRUCTURAL): COLOUR: NATURAL CONCRETE COLOUR (GACK RUB FINISH)
- POLISHED CONCRETE SIDEWALK
- FINISHED GRADE
- PRE-PAVEDMENT CONNECTION MOUNTED BETWEEN 1'-0" AND 2'-11 1/2" (3048 AND 6604) A.P.F. (SEE MECHANICAL)
- RECESSED NON-FREEZE HOSE BIB (SEE MECHANICAL)
- BANNER: SUPPLIED AND INSTALLED BY SIGNAGE CONTRACTOR
- PAVED CONCRETE LOADING RAMP: CURB AND APRON (SEE STRUCTURAL)
- STEEL INSULATED C/W CONCRETE FILL: COLOUR: YELLOW
- INSULATED GARAGE COMPACTOR ACCESS DOOR C/W PAINTED FINISH (SEE DOOR SCHEDULE): COLOUR: TBC
- METAL SIGN SCREEN WALL: SPECIFICATION: 1/2" CORRUGATED METAL SIGN MANUFACTURER: VICKS OF EQUIVALENT COLOUR: P801 - GALVALUME PLUS
- CONCRETE PAD FOR COMPACTOR C/W GATCH BASIN (SEE STRUCTURAL AND MECHANICAL). SLOPE PAD TOWARDS GATCH BASIN. TOP OF PAD TO BE 6" MIN. IF NEAREST TWO LOADING RAMP
- DOCK LEVELER
- CONCRETE FLOOR OVER POUL: 4" FAST EXTERIOR FACE OF FOUNDATION
- PRE-FINISHED INSULATED OVERHEAD SECTIONAL DOOR, SEAL AND BUMPER (SEE DOOR SCHEDULE): COLOUR: TO MATCH P801 - GALVALUME PLUS
- CONCRETE CURB (SEE STRUCTURAL)
- TE BACKS TO BE PROVIDED AT CANOPY: COLOUR IS TO MATCH CANOPY (SEE STRUCTURAL)
- 1" (25.4) C-BEAM CANOPY C/W WOOD PLAT (SPRUE) WOOD SLATS @ 2" O.C. BEAM COLOUR: TO MATCH IDEAL ROOFING #8052 'BLACK'
- SLAT COLOUR: TO MATCH IDEAL ROOFING #8052 'BLACK'
- LED UP / DOWN LIGHT SOURCE (SEE ELECTRICAL): COLOUR: DARK GREY
- WOOD CLADDING: SPECIFICATION: GENERAL CONTRACTOR TO PROVIDE LIGHTING (SEE ELECTRICAL). MANUFACTURER: CUSTOM WOOD GRANT COLOUR: LUMBER/ANTIQUE OAK (P801 BROWN - 96020)
- SPRUE RECEPTACLE (SEE ELECTRICAL)
- DOOR WELL (SEE ELECTRICAL)
- SECURITY CAMERA (SEE ELECTRICAL)
- BLACK ANODIZED ALUMINUM DOOR C/W CLEAR GLAZING (SEE DOOR SCHEDULE)
- 1" (25.4) BEAM: SPECIFICATION: 1/2" PRE-FINISHED BENT METAL HORIZONTALS TO BE CONTINUED ON NEIGHBORING WALLS AS SHOWN COLOUR: #8052 'BLACK'
- EXTERIOR LED STRIP LIGHTING FIXTURE MOUNTED ON STANDOFFS JUST BELOW ROOF CAP FLASHING (SEE ELECTRICAL)
- OPENERS (SEE ELECTRICAL)
- DECORATIVE STEEL TENSION & BRACING
- CONCRETE PERIMETER (1'-0" ABOVE SIDEWALK) 4" 1" (25.4) CHAMFER ON ALL SIDES (SEE STRUCTURAL)
- 1" (25.4) STEEL H COLUMN: COLOUR: TO MATCH IDEAL ROOFING #8052 'BLACK'
- 1" (25.4) STEEL H COLUMN: COLOUR: TO MATCH IDEAL ROOFING #8052 'BLACK'
- CONCRETE RETAINING WALL (SEE STRUCTURAL)

IT IS THE RESPONSIBILITY OF THE CONTRACTOR TO:

- CHECK AND VERIFY ALL DIMENSIONS ON SITE.
- REPORT ALL ERRORS AND/OR OMISSIONS TO GREYSTONE BEFORE CONTINUING WITH ANY WORK.

THESE DRAWINGS SHALL NOT BE USED FOR CONSTRUCTION UNLESS NOTED OTHERWISE.

THESE DRAWINGS SHALL NOT BE SCALED. ERRORS MADE BY PERSONS SCALING THESE DRAWINGS WILL NOT BE THE RESPONSIBILITY OF GREYSTONE ARCHITECTURAL PARTNERS. THESE DRAWINGS SHALL TO BE READ IN CONJUNCTION WITH ALL OTHER RELATED DOCUMENTS.

ALL DESIGN DOCUMENTS SHALL THE COPYRIGHT PROPERTY OF GREYSTONE. ANY REPRODUCTIONS OF THE DESIGN DOCUMENTS IN PART OR IN WHOLE IS FORBIDDEN WITHOUT WRITTEN APPROVAL BY GREYSTONE.

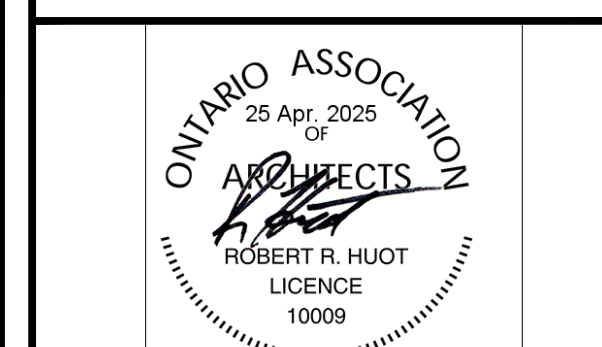

1	ISSUED FOR SPA	2025.04.29
REV.	DESCRIPTION	DATE

△ REVISION □ ISSUED ○ APPROVAL

CLIENT:

PROJECT: NEW BUILD

ORLEANS
INNES ROAD & MER BLEUE
ORLEANS, ONTARIO

EXTERIOR
ELEVATIONS

DRAWN: T.R.	REVISION NUMBER: R0
SCALE: 1/8" = 1'-0"	DRAWING NUMBER: A3.0
JOB NUMBER: 2416	