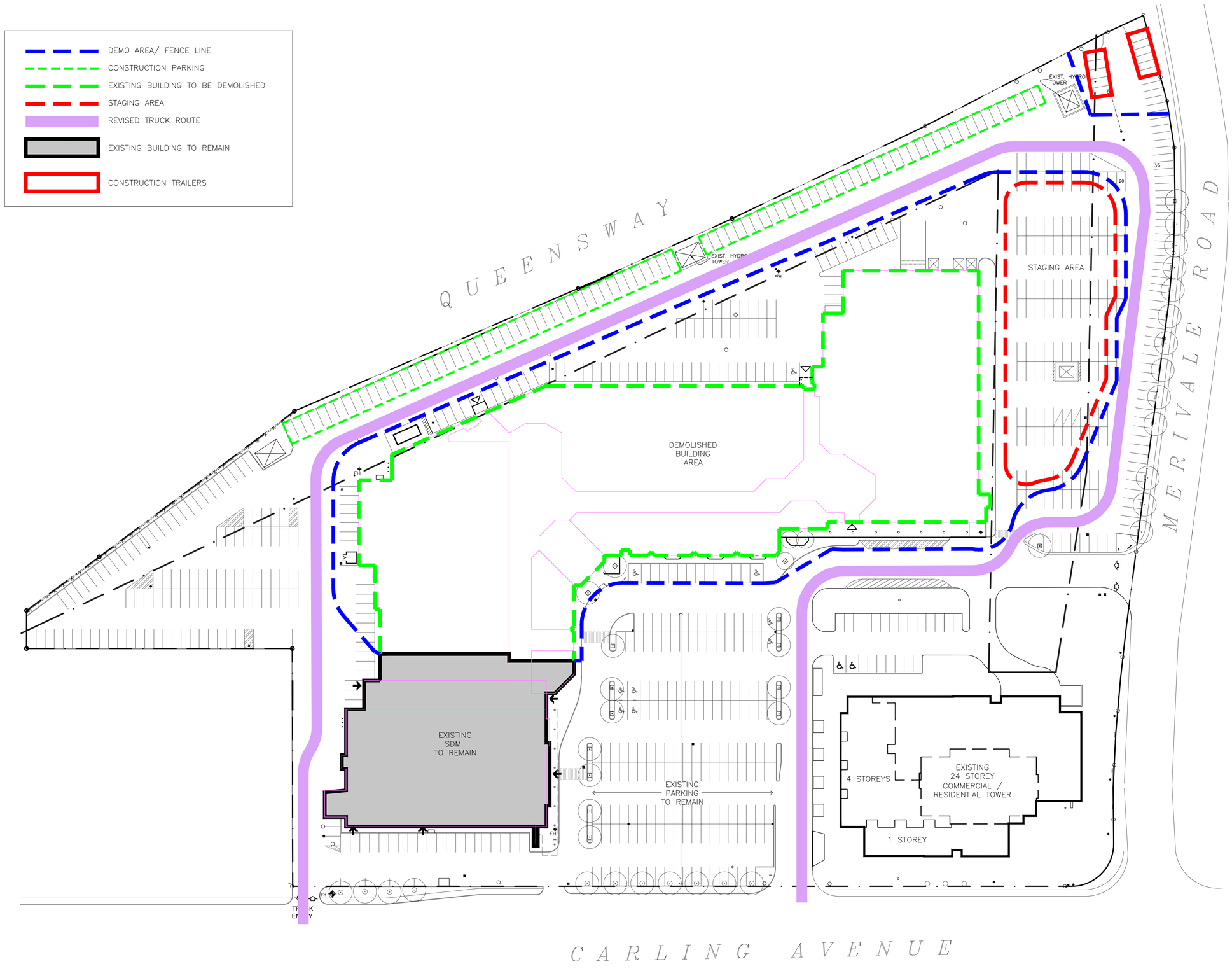

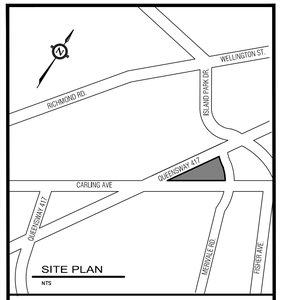

SITE PLAN
NTS

LEGAL DESCRIPTION

TOPOGRAPHIC PLAN of
LOTS 45, 46, 50 TO 57 INCLUSIVE AND PART OF LOT 49 REGISTERED PLAN NO. 348 AND PART OF LOT 48, NO. 311 AND PART OF LOTS 22 & 23
CONCESSION 1 (OTTAWA FRONT)
(GEOGRAPHIC TOWNSHIP OF NEPEAN)
CITY OF OTTAWA

SITE INFORMATION SHOWN ON THIS DRAWING HAS BEEN TAKEN FROM:

A. MORGULIS ARCHITECT
PROJECT – RENOVATION & EXPANSION WESTGATE SHOPPING CENTRE,
DATED – MARCH 1, 1990 DRAWING No. 100

RLA ARCHITECTURE
56 BEECH STREET, OTTAWA ONTARIO K1S 3J6
PROJECT – WESTGATE 1309 CARLING AVENUE, OTTAWA
DATED – JULY 13, 20 DRAWING No. SP1

REV	BY	DESCRIPTION	DATE
	AZ	ISSUED FOR SPA	MAR 21 2025

REVISIONS

CONTRACTOR SHALL CHECK AND VERIFY ALL DIMENSIONS ON SITE

DO NOT SCALE DRAWINGS

RIO CAN
REAL ESTATE INVESTMENT TRUST
RIOCAN YONGE EGLINTON CENTRE, 500–2300 YONGE STREET
P.O. Box 2386, TORONTO, ON M4P 1E4

ANTHONY ZAGARIA
ARCHITECT
365A - 700 LAWRENCE AVENUE WEST
TORONTO, ONTARIO M6A3B4
V:(416)783-6878 E:tzaga@llarch.ca
WWW.LLARCH.CA
LLA ARCHITECTURE+

ONTARIO ASSOCIATION of ARCHITECTS
ANTHONY ZAGARIA
LICENCE 6843

PROJECT
PROPOSED REDEVELOPMENT OF
WESTGATE SC
1309 CARLING AVENUE OTTAWA, ONTARIO

DRAWING TITLE
CONSTRUCTION MANAGEMENT PLAN

DRAWN BY GD	COMM. NO. 24–73
CHECKED AZ	DRAWING NO.
SCALE NTS	CM1
DATE JAN 20 2025	

PAPER SIZE 24X36