

Phase I – Environmental Site Assessment

1547 Lagan Way
Ottawa, Ontario

Prepared for R.J.L Terra Plus Inc.

Report: PE6555-1R
December 17, 2025

TABLE OF CONTENTS

EXECUTIVE SUMMARY.....	ii
1.0 INTRODUCTION.....	1
2.0 PHASE I PROPERTY INFORMATION.....	2
3.0 SCOPE OF INVESTIGATION	3
4.0 RECORDS REVIEW	4
4.1 General.....	4
4.2 Environmental Source Information	8
4.3 Physical Setting Sources	15
5.0 INTERVIEWS	18
6.0 SITE RECONNAISSANCE.....	19
6.1 General Requirements.....	19
6.2 Specific Observations at the Phase I Property	19
7.0 REVIEW AND EVALUATION OF INFORMATION	25
7.1 Land Use History	25
7.2 Conceptual Site Model.....	27
8.0 CONCLUSIONS	32
8.1 Assessment.....	32
8.2 Recommendations.....	32
9.0 STATEMENT OF LIMITATIONS	33
10.0 REFERENCES	34

List of Figures

Figure 1 – Key Plan
Figure 2 – Topographic Map
Drawing PE6555-1 – Site Plan
Drawing PE6555-2 – Surrounding Land Use Plan

List of Appendices

Appendix 1 Aerial Photographs
Site Photographs

Appendix 2 MECP Freedom of Information Search Response
MECP Water Well Records
TSSA Correspondence
City of Ottawa HLUI
ERIS Database Report

Appendix 3 Qualifications of Assessors

EXECUTIVE SUMMARY

Assessment

Paterson Group was retained by R.J.L. Terra Plus Inc., to conduct a Phase I – Environmental Site Assessment (Phase I ESA) for 1547 Lagan Way, in the City of Ottawa, Ontario. The objective of this Phase I ESA was to research the past and current use of the site (Phase I Property) and 250 m study area (Phase I Study Area) and to identify any environmental concerns with the potential to have impacted the subject property.

According to the historical research, the Phase I Property was first developed sometime prior to 1963 with the original commercial office and maintenance garage building. Since that time, the use of the Phase I Property extended further to the south, including a storage yard for rental equipment and general storage. An addition to the garage was completed circa 1976 and subsequently demolished in the early 2000s with the addition of the new garage bays.

The historical use of the surrounding lands consisted primarily of agricultural land circa 1933 until the early 1960s when the area was developed for commercial and light industrial use. Several historical off-site potentially contaminating activities (PCAs) were identified within the Phase I Study Area.

Following the historical research, a site visit was conducted. The Phase I ESA Property is currently occupied by the commercial office and maintenance garage and associated equipment and rental storage yard. Two aboveground fuel storage tanks, one aboveground oil storage tank, and one aboveground waste oil storage tank were observed on the subject site. No evidence of leaks were noted on or around any of the equipment, however, they are considered to be PCAs, and therefore areas of potential environmental concern on the Phase I Property.

Neighbouring land use in the Phase I Study Area consists primarily of commercial (offices and retail) with some light industrial use. Several PCAs that were considered to represent APECs were identified within the vicinity of the Phase I ESA Property.

Recommendations

Based on the findings of this assessment, it is our opinion that **a Phase II – Environmental Site Assessment is required for the subject property.**

1.0 INTRODUCTION

At the request of R.J.L. Terra Plus Inc., Paterson Group (Paterson) conducted a Phase I – Environmental Site Assessment (Phase I ESA) for 1547 Lagan Way, in the City of Ottawa, Ontario, (Phase I Property). The objective of this Phase I ESA has been to research the past and current use of the Phase I Property, as well as the neighbouring properties within a 250 m study area (Phase I Study Area), to identify any potentially contaminating activities (PCAs) that would result in areas of potential environmental concern (APECs) on the Phase I Property.

Paterson was engaged to conduct this Phase I ESA by Mr. Winston Moore, who can be reached at 4955 chemin St. Francois, Saint-Laurent, Quebec H4S 1P3.

This report has been prepared specifically and solely for the above noted project which is described herein. It contains all of our findings and results of the environmental conditions at this site.

This Phase I ESA report has been prepared under the supervision of a Qualified Person, in general accordance with Ontario Regulation (O. Reg.) 153/04, as amended under the Environmental Protection Act, and CSA Z768-01 (reaffirmed 2022). The conclusions presented herein are based on information gathered from a limited historical review and field inspection program. The findings of the Phase I ESA are based on a review of readily available geological, historical, and regulatory information, as well as a cursory review made at the time of the field assessment. The historical research relies upon information supplied by others, such as local, provincial, and federal agencies, and was limited within the scope-of-work, time, and budget of the project herein.

2.0 PHASE I PROPERTY INFORMATION

Address:	1547 Lagan Way, Ottawa, Ontario.
Legal Description:	Part of Lot 27, Concession 2 (Ottawa Front), Township of Gloucester, in the City of Ottawa.
Location:	The Phase I Property is situated on the east side of Lagan Way, approximately 50 m south of the intersection of Belfast Road and Lagan Way, in the City of Ottawa, Ontario. For the purposes of this report, Lagan Way runs in a north-south orientation. Refer to Figure 1 – Key Plan, for the site location context.
Latitude and Longitude:	45° 24' 41.86" N, 75° 37' 41.63" W.
Site Description:	
Configuration:	Irregular.
Area:	1.66 hectares (ha) (approximately).
Zoning:	IL – Light Industrial Zone.
Current Use:	The Phase I Property is currently used for commercial/light industrial purposes and is occupied by a commercial office, mechanic's garage and associated hydraulic equipment storage yard.
Services:	The Phase I Property is located within a municipally serviced area.

3.0 SCOPE OF INVESTIGATION

The scope of work for this Phase I ESA is described as follows:

- ☐ Determine the historical activities occurring on the Phase I Property and in the Phase I Study Area by conducting a review of readily available records, reports, photographs, plans, mapping information, databases, and regulatory agencies;
- ☐ Investigate the existing conditions present on the Phase I Property and in the Phase I Study Area by conducting site reconnaissance;
- ☐ Conduct interviews with persons knowledgeable of current and historic operations on the Phase I Property and, if warranted, the neighbouring properties;
- ☐ Present the results of our findings in a comprehensive report in general accordance with the requirements O. Reg. 153/04, as amended under the Environmental Protection Act, and in compliance with the requirements of CSA Z768-01 (reaffirmed 2022);
- ☐ Provide a preliminary environmental site evaluation based on our findings;
- ☐ Provide preliminary remediation recommendations and further investigative work if contamination is suspected or encountered.

4.0 RECORDS REVIEW

4.1 General

Phase I ESA Study Area Determination

A radius of approximately 250 m was deemed appropriate for defining the study area for this assignment, herein referred to as the Phase I Study Area. Properties located outside of the Phase I Study Area are not considered to have had the potential to impact the Phase I Property, based on their significant separation distances.

First Developed Use Determination

Based on a review of available historical information, the Phase I Property was first developed sometime prior to 1963 with a commercial office building and associated garage in the northern portion of the property.

Fire Insurance Plans

Fire insurance plans (FIPs), dated 1963, were reviewed for the general area of the Phase I Property and the surrounding lands as part of this assessment. These plans contain detailed mapping information regarding the historical land uses of properties situated within the Phase I Study Area.

At the time of the 1963 publication, the Phase I Property was depicted as being occupied by a commercial office building and garage in the northern portion of the Phase I Property, associated with Beaver Construction; the southern portion is partially occupied by the Dominion Building Materials Ltd. yard that has a conveyor. Several PCAs were identified on the Phase I Property, including the presence of a service garage and a conveyor for sand and aggregate.

Off-site PCAs identified within the Phase I Study Area are summarized below in Table 1:

**Table 1: Fire Insurance Plans
PCAs Identified Within Phase I Study Area**

Address	Potentially Contaminating Activity	Distance / Orientation from Site	Area of Potential Environmental Concern (Y/ N)
1963 FIPs			
1550 Michael Street (currently 1568 Michael Street)	Former Rug Cleaners	10 m E	Y
1038 Belfast Road	Former Service Garage	20 m N	Y
1571 St. Laurent Boulevard (currently 1560 Lagan Way)	Former Oil Dealer (13 USTs)	30 m W	Y
1571 St. Laurent Boulevard (currently 1560 Lagan Way)	Former Automotive Service Garage	50 m W	N
1555 St. Laurent Boulevard	Former Aluminum Manufacturing Facility	60 m W	N
1551 Michael Street	Former Iron and Welding Works	90 m NE	N
1601 Michael Street	Former Metal Products Warehouse	100 m E	N
1039 Belfast Road	Former Contractor's Storage Yard	100 m NNW	N
1621 Michael Street	Former Automotive Supplies Warehouse	100 m ESE	N
2310 Shore Street (currently Part of 1499 St. Laurent Boulevard)	Former Fuel Oil Depot (3 USTs)	160 m NW	N
1499 St. Laurent Boulevard	Former Gasoline Service Station (1 UST)	170 m WNW	N
2311 Shore Street	Automotive Service Garage	190 m NNW	N

Various PCAs were identified in the Phase I Study Area, consisting of RFOs, garages, metal fabrication warehouses and cleaners. Based on their separation distance and/or down or cross gradient orientation from the Phase I Property, the majority of these PCAs do not represent an environmental concern on the Phase I ESA Property.

City of Ottawa Street Directories

City of Ottawa street directories were reviewed in approximate ten year intervals, between 1960 and 2011, for the general area of the Phase I Property as part of

this assessment. These directories contain descriptions regarding the historical land uses of properties situated within the Phase I Study Area.

During the time period reviewed, the Phase I Property was listed as a light industrial property.

Off-site PCAs identified within the Phase I Study Area are summarized below in Table 2:

Table 2: City of Ottawa Street Directories PCAs Identified Within Phase I Study Area			
Address	Potentially Contaminating Activity (Years Listed)	Distance / Orientation from Site	Area of Potential Environmental Concern (Y/ N)
Belfast Road			
1039 Belfast Road	Fait Body Shop (1970, 1980) Belfast Collision Centre/Body Shop (2010, 2000, 1989) MV Auto Repair (2000) Adam's Auto Sales (2000) G+G Auto Sales (2000) Tars Auto Sales (2000) Belfast Auto Sales (2010, 2000)	100 m NNW	N
1043 Belfast Road	Fast Lube (2000) Belfast Auto Service (2010) Classic Auto Plus (2010)	90 m N	N
1045 Belfast Road	Bernie's Auto Repair (2010, 1989) Kmac Auto Repair (2000)	90 m N	N
1047 Belfast Road	Sam's Garage Ltd. (2010)	90 m N	N
Triole Street (currently Lagan Way)			
1487 Triole Street (currently 1487 Lagan Way)	Allard's Collision Centre (2000, 1989)	200 m NNW	N
1547 Triole Street (currently 1547 Lagan Way)	Dickie Moore Rentals Inc. (2000, 2010)	On-Site	Y
1550 Triole Street (currently 1550 Lagan Way)	Future Autobody Shop/Ottawa Collision (2000, 1989) Arreh Auto Care (2010) Ottawa Auto Care (2010) Fast Wheel Automotives Inc. (2010)	25 m W	Y

**Table 2: City of Ottawa Street Directories
PCAs Identified Within Phase I Study Area**

Address	Potentially Contaminating Activity (Years Listed)	Distance / Orientation from Site	Area of Potential Environmental Concern (Y/ N)
Shore Street			
2311 Shore Street	Shore Machine Works Ltd. (1980) Laflamme Truck Repair and Service (1988/89) LT Motors (2010, 2000)	190 m NNW	N
2321 Shore Street	Nayel Automotive (2000) Good Deal Auto (2010)	190 m NNW	N
Michael Street			
1504 Michael Street	Highland Auto Body (2000, 1980)	190 m NNE	N
1506 Michael Street	Multidick Printing Equipment (1990)	170 m NNE	N
1508 Michael Street	BLPG Automotive (2000)	120 m NNE	N
1515 Michael Street	Ryder Truck Rental (2000, 1990, 1980, 1970)	160 m NE	N
1525 Michael Street	Auto Trim Design of Ottawa (2000)	125 m NE	N
1551 Michael Street	Auto Sound Plus (2000, 1990)	90 m NE	N
St. Laurent Boulevard			
1499 St. Laurent Boulevard	Gulf Oil Company of Canada (1970)	190 m NW	N
1515 St. Laurent Boulevard	Sunlight Oil Ltd. (2000, 1989, 1980) Sunny's Energy Inc. (2000) Valvoline Oil Distributors (2000) Castrol Oil Distributors (2010, 2000) Esso Service Station (1988/89)	150 m NW	N
1555 St. Laurent Boulevard	St. Laurent Collision Centre (1988/89) Bissan Auto Centre (2010, 2000)	60 m W	N
1557 St. Laurent Boulevard	St. Laurent Body Shop (1980) Parkway Chrysler Plymouth Ltd. (1970) Grandmaitre Ltd. Fuel Oil (1960)	60 m W	N
1571 St. Laurent Boulevard	Kropp Dick Sales and Service (1970)	50 m W	N

Numerous PCAs were identified in the subject area. These are mostly comprised of RFOs, garages and printers. Based on the separation distance and/or down or cross gradient orientation from the Phase I Property, the majority of these PCAs do not represent an environmental concern on the Phase I ESA Property.

Plan of Survey

A plan of survey was not provided for the Phase I Property as part of this assessment.

Chain of Title

A chain of title was not requested for the Phase I Property as part of this assessment, since it is our opinion that no new information would be ascertained.

4.2 Environmental Source Information

National Pollutant Release Inventory

A search of the National Pollutant Release Inventory (NPRI) database was conducted as part of this assessment. This federally managed database provides various reports and tracking information relating to the release of solid, liquid, or gaseous pollutants from industrial facilities into the natural environment.

A search of this database did not identify any pollutant release records listed for the Phase I Property, or any properties situated within the Phase I Study Area.

MECP Incident Reports

A request was submitted to the MECP Freedom of Information office for information with respect to records concerning environmental incidents, orders, offences, spills, discharges of contaminants, or inspections maintained by the MECP for the Phase I Property or any of the neighbouring properties. The response from the MECP indicated that there was an incident reported in 2010 regarding the non-compliance with regards to registering waste classes used on the property, the incident was closed in 2011 following the proper registration of the waste classes generated on the property. No other relevant records were identified pertaining to the subject site.

MECP Instruments

A request was submitted to the MECP Freedom of Information office for information with respect to certificates of approval, permits to take water, certificates of property use, or any other similar MECP issued instruments for the Phase I Property. The response from the MECP indicated that no relevant records were identified pertaining to the subject site.

MECP Submissions

A request was submitted to the MECP Freedom of Information office for information with respect to reports related to environmental conditions for the Phase I Property. The response from the MECP indicated that no relevant records were identified pertaining to the subject site.

MECP Waste Management Records

A request was submitted to the MECP Freedom of Information office for information with respect to waste management records for the Phase I Property. The response from the MECP indicated that no relevant records were identified pertaining to the subject site.

MECP Brownfields Environmental Site Registry

A search of the MECP Brownfields Environmental Site Registry was conducted as part of this assessment. This database contains publicly available information on Records of Site Condition (RSCs) filed in the Province of Ontario between 2004 and 2024. No Records of Site Condition (RSCs) were filed for the Phase I Property or any properties in the Phase I Study Area.

MECP Waste Disposal Site Inventory

The Ontario Ministry of Environment, Conservation and Parks document entitled, "Waste Disposal Site Inventory in Ontario, 1991" was reviewed as part of this assessment. This document includes all recorded active and closed waste disposal sites, industrial manufactured gas plants, and coal tar distillation plants situated in the Province of Ontario.

A review of this document did not identify any former waste disposal sites situated on the Phase I Property or within the Phase I Study Area.

MECP Coal Gasification Plant Inventory

The Ontario Ministry of Environment, Conservation and Parks document entitled, "Municipal Coal Gasification Plant Site Inventory, 1991" was reviewed as part of this assessment. This document provides a reference to the locations of former plants with respect to the Phase I Property.

A review of this document did not identify any former coal gasification plants located on the Phase I Property or within the Phase I Study Area.

Ontario PCB Waste Storage Site Inventory

The Ontario Ministry of Environment, Conservation and Parks document entitled, *"Ontario Inventory of PCB Storage Sites, April 1995"* was reviewed as part of this assessment. This document identifies all recorded active and closed PCB waste storage sites situated in the Province of Ontario.

A review of this document did not identify any former PCB waste storage sites situated within the Phase I Study Area.

Technical Standards and Safety Authority (TSSA)

The TSSA Fuels Safety Branch in Toronto was contacted electronically on March 12, 2024, as part of this assessment, to inquire about current and former fuel storage tanks, spills, and historical incidents for the Phase I Property as well as the neighbouring properties within the Phase I Study Area. No records were found for the Phase I Property and surrounding properties.

OMNRF Areas of Natural and Scientific Interest (ANSI)

A search for ANSI sites situated within the Phase I Study Area was conducted electronically via the Ontario Ministry of Natural Resources and Forestry (OMNRF) website as part of this assessment.

A review of the available mapping information did not identify any ANSI sites situated on the Phase I Property or within the Phase I Study Area.

City of Ottawa Old Landfill Sites

The document prepared by Golder Associates entitled, *"Old Landfill Management Strategy, Phase I - Identification of Sites, City of Ottawa"*, was reviewed as part of this assessment. This document identifies the details and locations of all recorded closed landfill sites situated in the City of Ottawa.

A review of this document did not identify any former landfills located on the Phase I Property or within the Phase I Study Area.

City of Ottawa Former Industrial Sites

The document prepared by Intera Technologies Limited entitled, *"Mapping and Assessment of Former Industrial Sites, City of Ottawa"*, was reviewed as part of this assessment.

Table 3: Former Industrial Sites

Site No.	Location	Type of Industry	Operator	Approximate Distance from Site
6	1547 Triole Street, Ottawa, ON K1B 3S2	Refined petroleum and coal products (possible asphalt plant)	Dominion Building Materials	On-Site
5	Belfast Road & Triole Street, Ottawa, ON K1B 3S2	Non-industrial; bulk storage of oil and gas (13 underground storage tanks)	D. Granmaitre Ltd., Oil Dealer	30 m W
7	1550 Michael Street, Ottawa, ON K1B 3S1	Non-industrial; cleaners and dryers	Therein Rug Cleaners, 1960s	10 m E
8	Shore Street, Ottawa, ON K1B 3S9	Non-industrial; bulk storage of oil and gas	Fuel Oil Depot	160 m NW

Based on the separation distance of the fuel oil depot (Site#8), it does not represent a potential concern to the Phase I Property. Based on various historical information sources, the possible asphalt plant (Site#6) is used for sand/stone storage and concrete mixing operations. The remaining industrial sites are considered to pose an environmental concern on the Phase I Property.

City of Ottawa Historical Land Use Inventory (HLUI) Database

As part of this assessment, a requisition form was submitted to the City of Ottawa to request information from the City's Historical Land Use Inventory (HLUI) database for any environmental records pertaining to the Phase I Property as well as any properties situated within the Phase I Study Area. The HLUI was reviewed as part of this assessment, no potential environmental concerns were identified, that weren't previously identified.

ERIS Database Report

A database report, prepared by ERIS (Environmental Risk Information Services Ltd.), dated May 14 2024, was acquired and reviewed as part of this assessment. This report provides a compilation of various provincial and federal environmental related records pertaining to any properties situated within the Phase I Study Area. The complete ERIS report has been included in Appendix 2.

The ERIS report identified a total of 20 records pertaining to the Phase I Property, all of which were Waste Generator records. Three records were identified for the former occupant, Beaver Construction, during 1986 to 2001, which at that time was previously addressed 1547 Triole Street. Waste classes listed include waste oils, lubricants and petroleum distillates. Two records were identified for the former

occupant, R.L. Coolsaet of Canada Ltd., during 1986 to 2001. Waste classes listed include waste oil and lubricants. Fifteen records (12 of which addressed under 1547 Triole Street) were identified for the current occupant, Dickie Moore Rentals, from 1992 to present. Waste classes listed include aliphatic solvents, waste oil/sludges, petroleum distillates, light fuels, waste crankcase oils and lubricants. The presence of these generators pose an environmental concern on the Phase I Property.

The ERIS report identified a total of 395 records for properties within the 250m radius of the Phase I Property (50 of which are previous ERIS searches).

The ERIS report identified 6 Auto Wrecking and Supplies records for properties within 250m of the Phase I Property. One record was identified for the property addressed 1038 Belfast Road, approximately 45m north-northwest of the Phase I Property, associated with automobile parts and supplies (used and rebuilt). Based on the down-gradient orientation with respect to the Phase I Property, the former use of 1038 Belfast Road as an automobile part and supplies shop is not considered to pose an environmental concern to the Phase I Property. One record was identified for the property addressed 1550 Triole Street (currently Lagan Way), approximately 47m west-southwest of the Phase I Property, associated with automobile parts and supplies (used and rebuilt), including tires, batteries, parts and accessories. Based on its proximity and upgradient orientation to the Phase I Property, the former use of 1550 Triole Street as an automobile part and supplies shop is considered a PCA that represents an APEC on the Phase I Property. One record was identified for the property addressed 1575 St. Laurent Boulevard, approximately 79m southwest of the Phase I Property, associated with automobile wrecking and recycling. Based on its separation distance, the former use of 1575 St. Laurent Boulevard is considered a PCA that does not represent an APEC on the Phase I Property. Remaining records pertain to properties at a significant distance and/or down- or cross-gradient with respect to the Phase I Property.

The ERIS report identified 123 Waste Generator records for properties within 250m of the Phase I Property. Two records were identified for the property addressed 1038 Belfast Road, approximately 45m north-northwest of the Phase I Property. Waste classes listed include light fuels. The presence of this waste generator does not pose an environmental concern to the Phase I Property. Four records were identified for the property addressed 1038 Belfast Road Unit#A, approximately 45m north-northwest of the Phase I Property, pertaining to its use as a commercial equipment storage yard from 2020 to present. The presence of this waste generator poses an environmental concern with respect to the Phase I Property. One record was identified for the property addressed 1550 Triole Street (currently

Lagan Way), approximately 47m west-southwest of the Phase I Property, pertaining to its use as a commercial garage from 1990 to 1998. Waste classes listed include waste crankcase oils and lubricants. The presence of this waste generator poses an environmental concern with respect to the Phase I Property. Two records were identified for the property addressed 1555 St. Laurent Boulevard, approximately 53m west-southwest of the Phase I Property, pertaining to its former use as a commercial office in 2012 and 2013. Waste classes listed include light fuels. The presence of this waste generator does not pose an environmental concern with respect to the Phase I Property. One record was identified for the property addressed 1575 St. Laurent Boulevard, approximately 79m southwest of the Phase I Property, pertaining to its former use as a commercial service garage in 2009. Waste classes listed include alkaline heavy metals/other metals, paint, pigment, coating residues, petroleum distillates, waste oils, lubricants, waste compressed gases and heavy metals acid waste. The presence of this waste generator does not pose an environmental concern to the Phase I Property. Remaining waste generators were identified at significant distance and/or down- or cross-gradient with respect to the Phase I Property.

The ERIS report identified 17 delisted fuel tank records within 250m of the Phase I Property. The records are associated with the property addressed 1515 St. Laurent Boulevard, approximately 155m west-northwest of the Phase I Property, associated with expired propane and fuel storage tanks at the property since 2012. Based on the separation distance of this property, the former use of 1515 St. Laurent Boulevard is considered to represent a PCA that does not represent an APEC on the Phase I Property.

The ERIS report identified 7 expired fuel safety facility records within 250m of the Phase I Property. Four records are associated with the property addressed 1515 St. Laurent Boulevard, approximately 155m west-northwest of the Phase I Property, pertaining to two steel fabricated USTs associated with gasoline storage. Based on the separation of these tanks, they pose no environmental concern with respect to the Phase I Property. Three records are associated with the property addressed 1515 Michael Street, approximately 200m northeast of the Phase I Property, pertaining to one steel fabricated UST associated with gasoline storage. Based on the separation distance and down- and cross-gradient orientation with respect to the Phase I Property, they pose no environmental concern with respect to the Phase I Property.

The ERIS report identified 36 environmental registry, certificates of approval and environmental compliance approval records for properties within 250m of the Phase I Property. The records are limited to air, industrial, municipal and private

sewage works and are not considered to pose an environmental concern to the Phase I Property.

The ERIS report identified 17 Pesticide Register records for properties within 250m of the Phase I Property. The records were identified for the properties addressed 1604 Michael Street, located approximately 245m to the southeast, and 1038 Belfast Road, located approximately 45m north northeast of the Phase I Property. The presence of these pesticide vendors does not pose an environmental concern with respect to the Phase I Property.

The ERIS report identified 10 fuel storage tank records for properties within 250m of the Phase I Property. The records were identified for the properties addressed 1500 St. Laurent Boulevard (OC Transpo), located approximately 242m west northwest, 1515 St. Laurent Boulevard (MacEwen), located approximately 155m west northwest, and 1515 Michael Street (Ryder Rental), located approximately 224m east northeast of the Phase I Property. Based on the separation distance and down- and cross-gradient orientation with respect to the Phase I Property, they pose no environmental concern with respect to the Phase I Property.

The ERIS report identified 17 Scott's Manufacturing Directory records for properties within 250m of the Phase I Property. The records were identified for properties addressed 1520 Triole Street (currently Lagan Way), 1537 Michael Street, 1580 Michael Street, 1533 Michael Street, 1551 Michael Street, 1541 Michael Street, 1485 Triole Street (currently Lagan Way), 1010 Belfast Road, 1601 Michael Street, and 1604 Michael Street. Based on the information contained in the records, they are not considered to represent an environmental risk to the Phase I Property.

The ERIS report identified 46 Ontario Spill records for properties within 250m of the Phase I Property, of which 2 pertinent spills were identified within the Phase I Study Area. One of the records identified pertains to a spill located approximately 153m northeast of the Phase I Property, associated with a 9000L diesel spill in ditch, originating from the OC Transpo garage. Based on the separation distance and cross-gradient orientation, it poses no environmental concern to the Phase I Property. One Ontario spill record was identified for the property addressed 1515 Michael Street, approximately 232m to northeast of the Phase I Property. The record is associated with 50L of hydraulic oil spilled to the ground. Based on the separation distance and cross-gradient orientation of the spill, it poses no environmental concern with respect to the Phase I Property.

The ERIS report identified 21 well records and 6 borehole records within the Phase I Study Area, which are further discussed in the MECP Water Well Records section of this report.

A copy of the ERIS report is provided in Appendix 2.

Previous Engineering Reports

Based on a review of our files, Paterson has previously completed various Phase I and Phase II ESAs for multiple properties situated within the Phase I Study Area. A review of these reports identified several environmental concerns with the potential to impact the Phase I Property.

4.3 Physical Setting Sources

Historical aerial photographs of the Phase I Study Area were obtained from the National Air Photo Library and geoOttawa, and reviewed in approximate ten-year intervals, beginning with the earliest available photograph. Based on a review of these photographs, the following observations have been made:

- | | |
|------|--|
| 1933 | The Phase I Property, as well as the surrounding properties, appear to be used for agricultural purposes and small farmsteads. St. Laurent Boulevard is present in its current orientation to the west of the Phase I Property. The Canadian Pacific Railway is observed to the north of the Phase I Property, and the Canadian National Railways is observed to the south of the Phase I Property. |
| 1958 | (geoOttawa) No significant changes are apparent with respect to the Phase I Property. The surrounding lands have been developed with some residential dwellings. No other significant changes are apparent with respect to the surrounding properties. |
| 1965 | (geoOttawa) The original office and garage building has been constructed on the northern portion of the Phase I Property. It appears a sand/concrete plant is present along the southern property limits of the Phase I Property. The surrounding lands to the north, east and west have been developed with light industrial and commercial properties. No other significant changes are apparent with respect to the surrounding properties. |
| 1976 | (Poor Quality, geoOttawa) An addition was constructed on the commercial/light industrial building on the northern half of the Phase |

I Property. The northern portion of the Phase I Property is being used for storage of equipment and supplies. Sand and aggregate related to the former concrete mixing operation is present to the southeast of the Phase I Property. No other significant changes are apparent with respect to the surrounding lands.

- 1991 (geoOttawa) Storage of equipment and supplies has extended to the southern property limits of the Phase I Property. No other significant changes are apparent with respect to the Phase I Property or the surrounding lands since the time of the previous aerial photograph.
- 2002 (geoOttawa) The original addition to the garage has been demolished and replaced with a larger garage addition to the south. No significant changes are apparent with respect to the surrounding lands since the time of the previous aerial photograph.
- 2011 (geoOttawa) No significant changes are apparent with respect to the Phase I Property or the surrounding lands since the time of the previous aerial photograph.
- 2021 (geoOttawa) No significant changes are apparent with respect to the Phase I Property since the time of the previous aerial photograph. The property to the south of the Phase I Property has been developed with a light industrial warehouse. No other significant changes are apparent with respect to the surrounding lands.

Copies of the aerial photographs selected for review are included in Appendix 1.

Geological Maps

Geological mapping information for the Phase I Property was obtained from The Geological Survey of Canada – Urban Geology of the National Capital Area and reviewed as part of this assessment. Based on the available mapping information, the bedrock beneath the Phase I Property generally consists of shale of the Carlsbad Formation. The surficial geology consists largely of glacial till plains, with a drift thickness ranging from approximately 3m to 5m.

Water Bodies

No water bodies are present on the Phase I Property or within the Phase I Study Area. The nearest named water body with respect to the Phase I Property is Green's Creek, located approximately 1.5km to the east.

Topographic Maps

A topographic map of the Phase I Property was obtained from the Natural Resources Canada – The Atlas of Canada website and reviewed as part of this assessment. The topographic map indicates that the general elevation of the Phase I Property is approximately 72m above sea level, while the regional topography within the greater area is depicted as sloping downwards to the northeast, in the general direction of the Green's Creek.

An illustration of the referenced topographic map is presented on Figure 2 – Topographic Map, appended to this report.

Physiographic Maps

A physiographic map was obtained from the Natural Resources Canada – The Atlas of Canada website and reviewed as a part of this assessment. According to the publication and available mapping information, the Phase I Property is situated within the St. Lawrence Lowlands. According to the description provided: “...*the lowlands are plain-like areas that were affected by the Pleistocene glaciations and are therefore covered by surficial deposits and other features associated with the ice sheets.*” The Phase I Property is specifically located within the Central St. Lawrence Lowland area, which is rarely more than 150m above sea level.

MECP Water Well Records

A search of the MECPs website for all drilled well records within a 250m radius of the Phase I Property was conducted as part of this assessment. The search identified 21 well records within the Phase I Study Area. These records pertain to wells installed between 1953 and 2022 and used for groundwater observation purposes. Based on the availability of municipal water services, no drinking water wells are expected to remain in use within the Phase I Study Area.

According to the well records, the subsurface stratigraphy in the general area of the Phase I Property consists of fill material consisting of brown silty sand and gravel, underlain by brown to grey silty clay and weather shale. Bedrock, consisting

of shale, was generally encountered at an average depth of approximately 4.5m to 6.4m below ground surface.

A select number of the aforementioned well records have been included in Appendix 2.

5.0 INTERVIEWS

Property Owner

Mr. Winston Moore, the current property owner, was contacted electronically to respond to questions about the environmental history of the Phase I Property. Mr. Moore stated that the property was first developed to his knowledge in 1976. Mr. Moore noted that he has owned the property since 1992. Mr. Moore stated that the property is used for rental, sales, service/maintenance and storage of construction equipment, and construction company offices. Mr. Moore mentioned that the building is currently heated by two sources, which include natural gas for the offices and infrared for the garage portion. Mr. Moore was unaware of any environmental concerns regarding the current or historical activities of the Phase I Property or any other neighbouring properties.

Property Manager

Mr. Fred Rhodes, the current branch manager, was present at the time of the site visit to respond to questions about the environmental history and current operations of the Phase I Property. Mr. Rhodes stated that he has been with the company for 20 years and branch manager for approximately 5 years. Mr. Rhodes mentioned that equipment stored within the garage is mostly electric lifts, whereas the hydraulic lifts are stored outdoors within the yard. Mr. Rhodes noted that the office portion of the building is currently heated by a combination of electric baseboard heaters and an oil furnace, whereas the garage is heated by natural gas overhead heaters. Mr. Rhodes stated that the sea-cans are mainly used for storage of smaller rental equipment or building materials used for site trailers. Mr. Rhodes stated that he is unaware of any environmental concerns with regard to the neighbouring properties.

Based on the site inspection, the heating of the office building and garage was observed to coincide with Mr. Fred Rhodes' statement, with the observation of electric baseboard heaters and an oil furnace within the office building, as well as overhead natural gas heaters in the garage.

6.0 SITE RECONNAISSANCE

6.1 General Requirements

A site inspection was conducted for the Phase I Property on May 22, 2024, between 10:00AM and 11:30AM. Weather conditions were sunny, with a temperature of approximately 23 °C. Mr. Joshua Dempsey, from the Environmental Department of Paterson Group, conducted the inspection.

In addition to the Phase I Property, the uses of neighbouring properties within the Phase I Study Area were also assessed at the time of the site inspection.

6.2 Specific Observations at the Phase I Property

Site Description

The Phase I Property is currently occupied by a commercial/light industrial operation, with an office and maintenance garage along the northern portion of the property, while the remainder of the site consists of storage for hydraulic equipment, site trailers, and various other construction equipment rentals.

The site topography is relatively flat, while the regional topography appears to slope down slightly towards the northeast, in the general direction of Green's Creek. The Phase I Property is considered to be at grade with respect to the neighbouring streets to the east, west and north of the subject site.

Water drainage on the Phase I Property occurs primarily via infiltration within the storage yard gravel lot, as well as via surface run-off towards catchbasins within the paved portion of the storage yard and ditches present along Lagan Way.

Ponded water was observed on the Phase I ESA Property at the time of the site inspection. No signs of staining, stressed vegetation, or any other indications of potential sub-surface contamination were observed on the Phase I Property at time of the site inspection.

A depiction of the Phase I Property is illustrated on Drawing PE6555-1 – Site Plan, in the Figures section of this report.

Buildings and Structures

At the time of the site inspection, the Phase I Property was occupied by a two-storey office and maintenance building. Built sometime prior to 1965, the building

is constructed with a poured concrete slab-on-grade foundation and is finished on the exterior with concrete blocks and bricks, in addition to a modified bitumen roof. An addition to the garage was completed circa 1976 and subsequently extended in the early 2000s with the addition of the new garage bays. The building is currently heated via a combination of electric baseboards and an oil-fired furnace, located in main floor of the office building, and overhead natural gas heaters within the garage. The associated storage tank was observed on the exterior of the office building to the north.

Potential Environmental Concerns

☐ Fuels and Chemical Storage

Above ground fuel storage tanks (ASTs) were observed on the exterior of the Phase I Property, including one AST associated with the heating of the office building, two fuel storage tanks associated with the refuelling of on-site equipment and one waste oil storage tank. No signs of staining, stressed vegetation, abnormal odours, or any other indications of potential sub-surface contamination were observed around the ASTs at the time of the site inspection.

☐ Hazardous Materials and Unidentified Substances

Several hazardous materials were observed on the exterior of the Phase I Property; however, these materials were properly stored within their original containers. The hazardous materials included LC-8222 Alkaline Cleaner and propane tanks. No unidentified substances, spills, surficial staining, abnormal odours, stressed vegetation, or any other indications of potential sub-surface contamination were observed on the exterior of the Phase I Property at the time of the site inspection.

☐ Polychlorinated Biphenyls (PCBs) and Transformer Oil

No electrical transformers or any other potential sources of PCBs or transformer oil were identified on the exterior of the Phase I Property.

☐ Waste Management

Non-hazardous domestic waste and recyclables are stored to the south of the subject building and collected by a licensed contractor regularly. No environmental concerns were identified with respect to waste management practices on the Phase I Property.

Interior Assessment

A general description of the interior of the commercial office/light industrial building is as follows:

- ☐ The floors consist of poured concrete (furnace room and maintenance area), ceramic and vinyl floor tiles;
- ☐ The walls consist of drywall, wood paneling;
- ☐ The ceilings consist of drywall and stipple plaster;
- ☐ Lighting throughout the building is provided by incandescent and fluorescent light fixtures.

Potentially Hazardous Building Products

☐ **Asbestos-Containing Materials (ACMs)**

Based on the age of the subject building (circa 1965), a designated substance survey was conducted in conjunction with the interior assessment. Potential ACMs observed in the subject building include drywall joint compound, stipple plaster, and vinyl floor tiles. These materials were observed to be in fair to good condition at the time of the site inspection and do not represent an immediate concern to the building's occupants.

☐ **Lead-Based Paints**

Based on the age of the subject building (circa 1965), lead-based paints may be present on any original or older painted surfaces. Painted surfaces were generally observed to be in good condition at the time of the site inspection and do not represent an immediate concern.

☐ **Polychlorinated Biphenyls (PCBs) and Transformer Oil**

No potential sources of PCBs were identified inside the subject building at the time of the site inspection.

☐ **Urea Formaldehyde Foam Insulation (UFFI)**

UFFI was not observed at the time of the site inspection, however, wall cavities were not inspected for insulation type.

Other Potential Environmental Concerns

☐ Interior Fuel and Chemical Storage

No vent and fill pipes, aboveground fuel storage tanks, or evidence indicating the presence of any underground fuel storage tanks were observed within the subject building at the time of the site inspection. Several totes were present along the southern wall of the garage for the storage of waste oil from the maintenance of hydraulic equipment on-site. Several metal drums were identified in the garage containing either ATF or DEF fluid for the maintenance of the hydraulic equipment on-site.

The remaining chemical products identified in the subject building were observed to be limited to domestically available cleaning products, stored properly in their original containers.

☐ Ozone Depleting Substances (ODSs)

Potential sources of ODSs observed on-site include fire extinguishers, a refrigerator, and AC units. These appliances appeared to be in good condition at the time of the site inspection and should be regularly serviced by a licensed contractor.

☐ Wastewater Discharges

No sump pits were observed in the subject. Floor drains were observed within the maintenance area, which feed into an oil/water separator.

The waste is transferred from the oil/water separator to waste oil totes within the maintenance area. The contents of the waste oil totes are transferred to the waste oil tank on the exterior of the building, which is emptied by a licensed contractor on a regular basis.

Wastewater from the subject building (wash water and sewage) is discharged into the City of Ottawa sanitary sewer system. Roof drainage is discharged via surface run-off towards catch basins located on the adjacent streets, which drain into the City of Ottawa storm water sewer system. No concerns were identified with respect to wastewater discharge on the subject site.

Neighbouring Properties

At the time of the site inspection, a survey of the neighbouring properties was conducted from publicly accessible roadways.

Land use adjacent to the Phase I Property was observed as follows:

- North:* Commercial office (Nutri-Lawn) and equipment storage, followed by Belfast Road.
- East:* Commercial offices/retail and light industrial operations, followed by Michael Street.
- South:* Light industrial operation (transport facility), followed vacant land and Innes Road.
- West:* Lagan Way, followed by commercial retail, light industrial operations (service garages) and St. Laurent Boulevard.

Several potential environmental concerns were identified with respect to the current use of the adjacent properties. The neighbouring land use within the Phase I Study Area is depicted on Drawing PE6555-2 – Surrounding Land Use Plan, in the Figures section of this report.

6.3 Enhanced Investigation Area

Due to the presence of an on-site service/maintenance garage, the Phase I Property is considered to be an Enhanced Investigation Property, as defined under O.Reg. 153/04. As such, the following items were also investigated as part of this assessment.

☐ On-Site Operations

Current rental equipment repair operations performed on-site primarily include basic services such as engine, transmission and brake repairs; oil and tire changes; as well as engine and transmission fluid flushes.

☐ Hazardous Materials Used or Stored

At the time of the site inspection, the maintenance garage on the Phase I Property was observed to contain various lubricants, degreasers, fuels, transmission fluids and oil products. These products were observed to be stored properly in their original containers.

Storage of batteries was observed within the maintenance garage. No signs of corrosion or staining within its vicinity.

☐ **Manufactured Products**

Based on a review of historical records, no products are suspected to have ever been manufactured on the Phase I Property.

At the time of the site inspection, no products are currently being manufactured on the Phase I Property.

☐ **By-Products and Waste**

At the time of the site inspection, solid, non-hazardous domestic waste and recyclable products were observed to be stored in metals bins along the northwestern entrance of the storage yard.

Three waste oil containers (1,000 L capacity each) were observed within the service garage. The containers were noted to be in good condition, with no obvious signs of leaks or staining observed within its vicinity. According to the property manager, the waste oil within the containers is transferred to an exterior aboveground tank (2,200 L capacity), which is reportedly collected and disposed of off-site by a licensed contractor as needed.

☐ **Raw Materials Handling and Storage**

At the time of the site inspection, no raw materials are currently handled or stored on the Phase I ESA Property.

☐ **Drums, Totes, and Bins**

As previously noted, three (3) plastic waste oil storage containers (1,000 L capacity each) and one (1) aboveground waste oil tanks (2,200 L capacity) were observed within the service garage and on the exterior. The containers and AST were noted to be in good condition, with no signs of leaks or stains observed at the time of the site inspection. The underlying poured concrete floor was also noted to be in good condition, with no cracks, or holes visible.

Two additional aboveground fuel storage tanks (1,360 L ethanol and 4,550 L diesel) were observed in the storage yard. These ASTs were noted to be in good condition, with no obvious signs of leaks or staining within its vicinity. The tanks are refilled on an as needed basis by a licensed contractor.

All new oil products are stored on shelves in their original containers (1 L and 5 L bottles and 220 L drums).

☐ **Oil/Water Separators**

At the time of the site inspection, floor drains observed inside the service garage were noted to feed into an oil/water separator (collector), situated in the maintenance bays, before draining into the City of Ottawa sanitary sewer system. According to the current property manager, Mr. Fred Rhodes, the oil/water separator is cleaned out and stored in waste oil totes within the maintenance area, which are emptied into an exterior waste oil tank. The waste oil tank is emptied by a licensed contractor on an as needed basis.

☐ **Spill Events**

Based on a review of historical records, personal interviews, as well as observations made at the time of the site inspection, no indications of any spill events were identified on the Phase I Property.

☐ **Vehicle and Equipment Maintenance Areas**

The service garage contains two maintenance bays. The maintenance bays in the garage are both used for basic repair services engine, transmission and brake repairs; oil and tire changes; as well as engine and transmission fluid flushes.

☐ **Liquid Discharge Points**

At the time of the site inspection, several floor drains were identified inside the service garage. These drains were noted to feed into the oil/water separator, situated in the maintenance bays, before draining into the City of Ottawa sanitary sewer system.

☐ **Hydraulic Lift Equipment**

At the time of the site inspection, the service garage was observed to contain two maintenance bays. No hoists were observed within the maintenance bays at the time of the site inspection.

7.0 REVIEW AND EVALUATION OF INFORMATION

7.1 Land Use History

Based on a review of available historical information, the land use history of the Phase I Property is summarized below in Table 4.

**Table 4: Land Use History
1547 Lagan Way, Ottawa, Ontario**

Time Period	Land Use	Description	Observations
Prior to 1933	Unknown	Unknown	No historical information available prior to this time period.
1933-1963	Agricultural use	Unknown	Aerial photographs from the early 1930s to late 1950s, confirm the land use of the Phase I Property during this time period.
1963-Present	Commercial / Light Industrial	Rental office and maintenance garage	Based on aerial photographs from the 1960s, FIPs, city directories, and personal interviews, confirm the use of the property for light industrial purposes, with the presence of a rental office and associated maintenance garage.

Potentially Contaminating Activities (PCAs) and Areas of Potential Environmental Concern (APECs)

Based on the findings of the Phase I ESA, on-site potentially contaminating activities (PCAs) and off-site PCAs are considered to have resulted in eight (8) areas of potential environmental concern (APEC) on the Phase I ESA Property.

As per Column A of Table 2 of the O.Reg. 153/04, as amended, the following PCAs that generated APECs on the Phase I Property are:

- ☐ PCA 52 – “Storage, maintenance, fuelling and repair of equipment, vehicles, and material used to maintain transportation systems” associated with the on-site equipment maintenance garage (APEC 1), former service garage to the north (APEC 4) of the Phase I Property and current automotive service garage to the west (APEC 5) of the Phase I Property.
- ☐ PCA 28 – “Gasoline and Associated Products Storage in Fixed Tanks” associated with several on-site storage tanks and off-site tanks (APEC 2A, APEC 2B, APEC 2C and APEC 6). The on-site ASTs are located to the north of the subject building, at the northwestern portion of the storage yard and along the western property limits, respectively.
- ☐ PCA N/A – Associated with the former sand/aggregate yard on the southern portion (APEC 3) of the Phase I Property.

- ❑ PCA 37 – “Operation of Dry Cleaning Equipment (where chemicals are used)” associated with the former rug cleaning operation to the east (APEC 7) of the Phase I Property, at 1568 Michael Street.
- ❑ PCA 30 – “Importation of Fill Material of Unknown Quality” associated with the presence of fill material throughout (APEC 8) southern portion of the Phase I Property.

The APECs are shown on Drawing PE6555-1 – Site Plan, while the corresponding PCAs are shown in red on Drawing PE6555-2 – Surrounding Land Use Plan.

The remaining off-site PCAs identified within the Phase I Study Area were not considered to result in APECs based on their separation distances and/or orientations (down or cross-gradient) with respect to the Phase I ESA Property. These PCAs are identified in green on Drawing PE6555-2 – Surrounding Land Use Plan.

Contaminants of Potential Concern (CPCs)

Based on the APECs identified on the Phase I ESA Property, the contaminants of potential concern (CPCs) are:

- ❑ Volatile Organic Compounds (VOCs);
- ❑ Petroleum Hydrocarbons (PHCs, F1-F4);
- ❑ Polycyclic Aromatic Hydrocarbons (PAHs);
- ❑ Metals, including hydride forming compounds (arsenic, antimony and selenium).

7.2 Conceptual Site Model

Geological and Hydrogeological Setting

Based on the available mapping information, the bedrock beneath the Phase I Property generally consists of shale of the Carlsbad Formation. The surficial geology consists largely of glacial till plains, with a drift thickness ranging from approximately 3m to 5m.

Water Bodies and Areas of Natural and Scientific Interest

No water bodies or areas of natural and scientific interest are present on the Phase I Property or within the Phase I Study Area. The nearest named water body with

respect to the Phase I Property is Green's Creek, located approximately 1.5km to the east.

Drinking Water Wells

Based on the availability of municipal water services, no drinking water wells are expected to remain in use within the Phase I Study Area.

Existing Buildings and Structures

The Phase I Property is currently occupied by a commercial/light industrial operation, with an office and maintenance garage along the northern portion of the property.

Current and Future Property Use

The Phase I Property is currently used for commercial/light industrial purposes.

It is our understanding that the Phase I Property is to be redeveloped with an office and maintenance garage along the western property limits. Since the land use will remain as commercial/light industrial, a record of site condition (RSC) will not be required to be filed with the MECP.

Neighbouring Land Use

The surrounding lands within the Phase I Study Area consist of a mix of commercial office/retail and light industrial properties. Current land use is depicted on Drawing PE6555-2 – Surrounding Land Use Plan, in the Figures section of this report.

Potentially Contaminating Activities and Areas of Potential Environmental Concern

As per Section 7.1 of this report, eight (8) PCAs and the resultant APECs are summarized in Table 5, along with their respective locations and contaminants of potential concern (CPCs).

Table 5: Potentially Contaminating Activities and Areas of Potential Environmental Concern

Area of Potential Environmental Concern	Location of Area of Potential Environmental Concern	Potentially Contaminating Activity	Location of PCA (on-site or off-site)	Contaminants of Potential Concern	Media Potentially Impacted (Groundwater, Soil, and/or Sediment)
APEC 1 Resulting from presence of an equipment maintenance garage on-site	Northern portion of the Phase I ESA Property	PCA 52 - Storage, maintenance, fuelling and repair of equipment, vehicles, and material used to maintain transportation systems	On-site	PHCs BTEX	Soil and Groundwater
APEC 2A Resulting from presence of an aboveground furnace oil storage tank on-site	Northern portion of the Phase I ESA Property	PCA 28 – Gasoline and Associated Products Storage in Fixed Tanks	On-site	PHCs BTEX	Soil
APEC 2B Resulting from presence of two aboveground fuel storage tanks on-site	Northwestern portion of the Phase I ESA Property	PCA 28 – Gasoline and Associated Products Storage in Fixed Tanks	On-site	PHCs BTEX	Soil and Groundwater
APEC 2C Resulting from the presence of an aboveground waste oil storage tank.	Eastern portion of the Phase I ESA Property	PCA 28 – Gasoline and Associated Products Storage in Fixed Tanks	On-site	PHCs BTEX	Soil and Groundwater
APEC 3 Resulting from the former presence of a building materials yard operation on-site	Southern portion of the Phase I ESA Property	PCA N/A – Sand and Aggregate Yard	On-site	PHCs BTEX Metals	Soil

Table 5: Potentially Contaminating Activities and Areas of Potential Environmental Concern - Continued

Area of Potential Environmental Concern	Location of Area of Potential Environmental Concern	Potentially Contaminating Activity	Location of PCA (on-site or off-site)	Contaminants of Potential Concern	Media Potentially Impacted (Groundwater, Soil, and/or Sediment)
APEC 4 Resulting from the former presence of an off-site service garage at 1038 Belfast Road	Northwestern portion of the Phase I ESA Property	PCA 52 - Storage, maintenance, fuelling and repair of equipment, vehicles, and material used to maintain transportation systems	Off-site	PHCs BTEX	Soil and Groundwater
APEC 5 Resulting from the presence of the current automotive service garage at 1550 Lagan Way	Northwestern portion of the Phase I ESA Property	PCA 52 - Storage, maintenance, fuelling and repair of equipment, vehicles, and material used to maintain transportation systems	Off-site	PHCs BTEX	Soil and Groundwater
APEC 6 Resulting from the presence of off-site underground storage tanks (USTs)	Western portion of the Phase I ESA Property	PCA 28 – Gasoline and Associated Products Storage in Fixed Tanks	Off-site	BTEX PHCs	Soil and Groundwater
APEC 7 Resulting from the former presence of a rug cleaning operation at 1568 Michael Street	Eastern portion of the Phase I ESA Property	PCA 37 - Operation of Dry Cleaning Equipment (where chemicals are used)	Off-site	VOCs	Groundwater
APEC 8 Resulting from the presence of fill material of unknown quality	Southern portion of the Phase I ESA Property	PCA 30 – Importation of Fill Material of Unknown Quality	On-site	Metals PAHs	Soil

Several other PCAs were identified with respect to off-site properties situated within the Phase I Study Area. Based on either their separation distances, and their hydraulically cross-gradient orientation with respect to the groundwater flow to the north, these PCAs are not considered to pose environmental concerns to the Phase I Property.

Contaminants of Potential Concern

As per Section 7.1 of this report, the contaminants of potential concern (CPCs) in soil and/or groundwater include petroleum hydrocarbons (PHCs, F1-F4), volatile organic compounds (VOCs), polycyclic aromatic hydrocarbons (PAHs) and metals (including arsenic (As), antimony (Sb) and selenium (Se)).

Assessment of Uncertainty and/or Absence of Information

The information available for review as part of the preparation of this Phase I ESA is considered to be sufficient to conclude that there are on-and off-site PCAs that have resulted in APECs on the Phase I ESA Property.

A variety of independent sources were consulted as part of this assessment, and as such, the conclusions of this report are not affected by uncertainty which may be present with respect to individual sources.

8.0 CONCLUSIONS

8.1 Assessment

Paterson Group was retained by R.J.L. Terra Plus Inc., to conduct a Phase I – Environmental Site Assessment (Phase I ESA) for 1547 Lagan Way, in the City of Ottawa, Ontario. The objective of this Phase I ESA was to research the past and current use of the site (Phase I Property) and 250 m study area (Phase I Study Area) and to identify any environmental concerns with the potential to have impacted the subject property.

According to the historical research, the Phase I Property was first developed sometime prior to 1963 with the original commercial office and maintenance garage building. Since that time, the use of the Phase I Property extended further to the south, including a storage yard for rental equipment and general storage. An addition to the garage was completed circa 1976 and subsequently demolished in the early 2000s with the addition of the new garage bays.

The historical use of the surrounding lands consisted primarily of agricultural land circa 1933 until the early 1960s when the area was developed for commercial and light industrial use. Several historical off-site potentially contaminating activities (PCAs) were identified within the Phase I Study Area.

Following the historical research, a site visit was conducted. The Phase I ESA Property is currently occupied by the commercial office and maintenance garage and associated equipment and rental storage yard. Two aboveground fuel storage tanks, one aboveground oil storage tank, and one aboveground waste oil storage tank were observed on the subject site. No evidence of leaks were noted on or around any of the equipment, however, they are considered to be PCAs, and therefore areas of potential environmental concern on the Phase I Property.

Neighbouring land use in the Phase I Study Area consists primarily of commercial (offices and retail) with some light industrial use. Several PCAs that were considered to represent APECs were identified within the vicinity of the Phase I ESA Property.

8.2 Recommendations

Based on the findings of this assessment, it is our opinion that **a Phase II – Environmental Site Assessment is required for the subject property.**

9.0 STATEMENT OF LIMITATIONS

This Phase I – Environmental Site Assessment report has been prepared in general accordance with O.Reg. 153/04, as amended, and meets the requirements of CSA Z768-01 (reaffirmed 2022). The conclusions presented herein are based on information gathered from a limited historical review and field inspection program. The findings of the Phase I ESA are based on a review of readily available geological, historical, and regulatory information as well as a cursory review made at the time of the field assessment. The historical research relies on information supplied by others, such as local, provincial, and federal agencies and was limited within the scope-of-work, time, and budget of the project herein.

Should any conditions be encountered at the Phase I Property and/or historical information that differ from our findings, we request that we be notified immediately in order to allow for a reassessment.

This report was prepared for the sole use of R.J.L Terra Plus Inc. Permission and notification from R.J.L Terra Plus Inc. and Paterson Group will be required prior to the release of this report to any other party.

Paterson Group Inc.



Joshua Dempsey, B.Sc.



Mark D'Arcy, P.Eng., QP_{ESA}



Report Distribution:

- ☐ R.J.L Terra Plus Inc.
- ☐ Paterson Group Inc.

10.0 REFERENCES

Federal Records

- ☐ Natural Resources Canada: Air Photo Library.
- ☐ Natural Resources Canada: The Atlas of Canada.
- ☐ Geological Survey of Canada: Surficial and Subsurface Mapping.
- ☐ Environment Canada: National Pollutant Release Inventory.
- ☐ National Archives of Canada.

Provincial Records

- ☐ MECP: Freedom of Information and Privacy Office.
- ☐ MECP: Municipal Coal Gasification Plant Site Inventory, 1991.
- ☐ MECP: Waste Disposal Site Inventory, 1991.
- ☐ MECP: Brownfields Environmental Site Registry.
- ☐ MECP: Water Well Inventory.
- ☐ MECP: Ontario PCB Waste Storage Site Inventory, 1995.
- ☐ Office of Technical Standards and Safety Authority, Fuels Safety Branch.
- ☐ Ministry of Natural Resources and Forestry Areas of Natural Significance.
- ☐ Chapman, L.J., and Putnam, D.F., 1984: 'The Physiography of Southern Ontario, Third Edition', Ontario Geological Survey Special Volume 2.

Municipal Records

- ☐ City of Ottawa: GeoOttawa
- ☐ City of Ottawa: Historical Land Use Inventory Database
- ☐ City of Ottawa: document entitled, "Old Landfill Management Strategy, Phase I – Identification of Sites", prepared by Golder Associates, 2004.

Local Information Sources

- ☐ Personal Interviews.
- ☐ Previous Engineering Reports.

Public Information Sources

- ☐ ERIS Database Report.
- ☐ Google Earth.
- ☐ Google Maps/Street View.

FIGURES

FIGURE 1 – KEY PLAN

FIGURE 2 – TOPOGRAPHIC MAP

DRAWING PE6555-1 – SITE PLAN

DRAWING PE6555-2 – SURROUNDING LAND USE PLAN

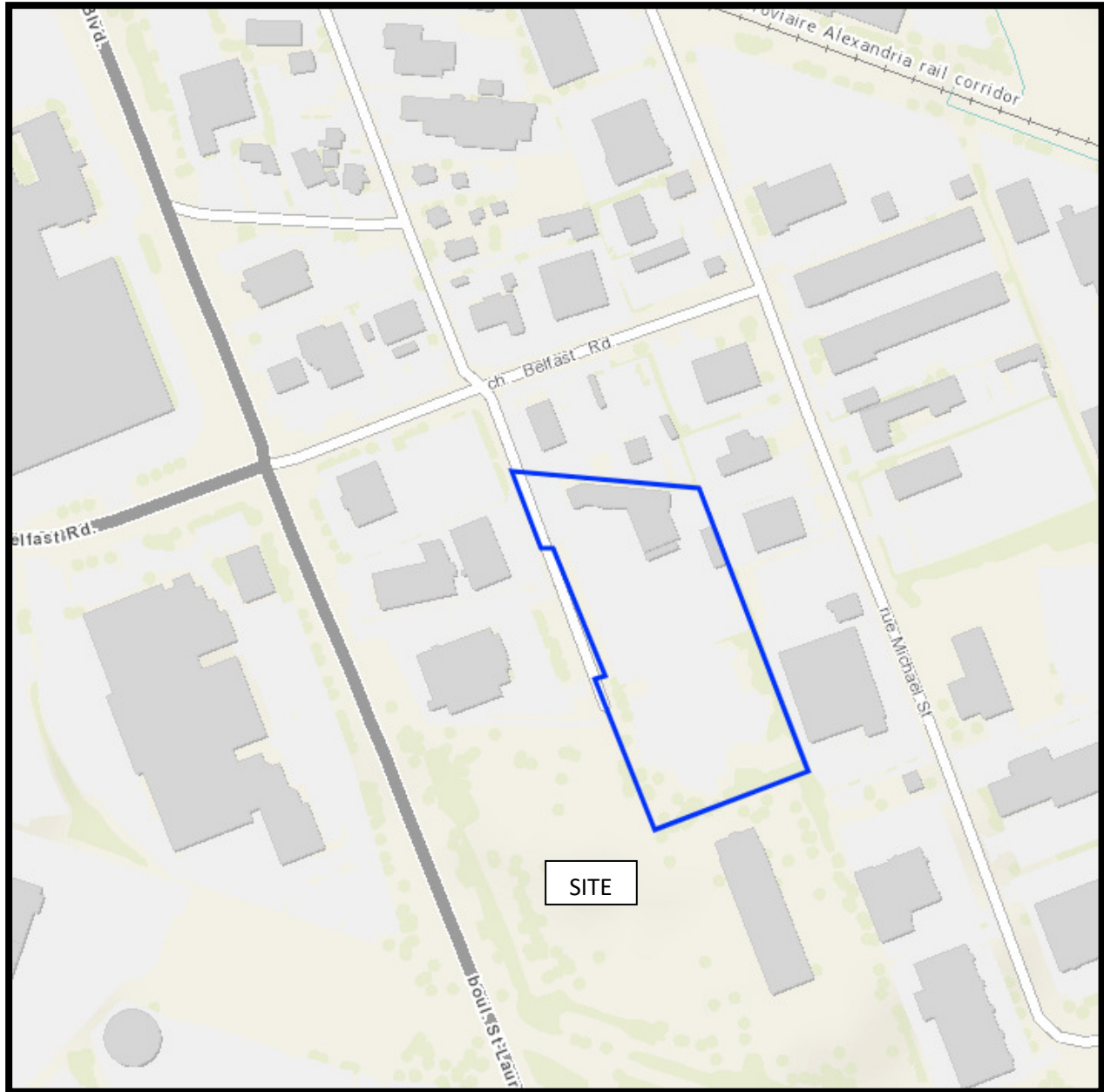

FIGURE 1
KEY PLAN

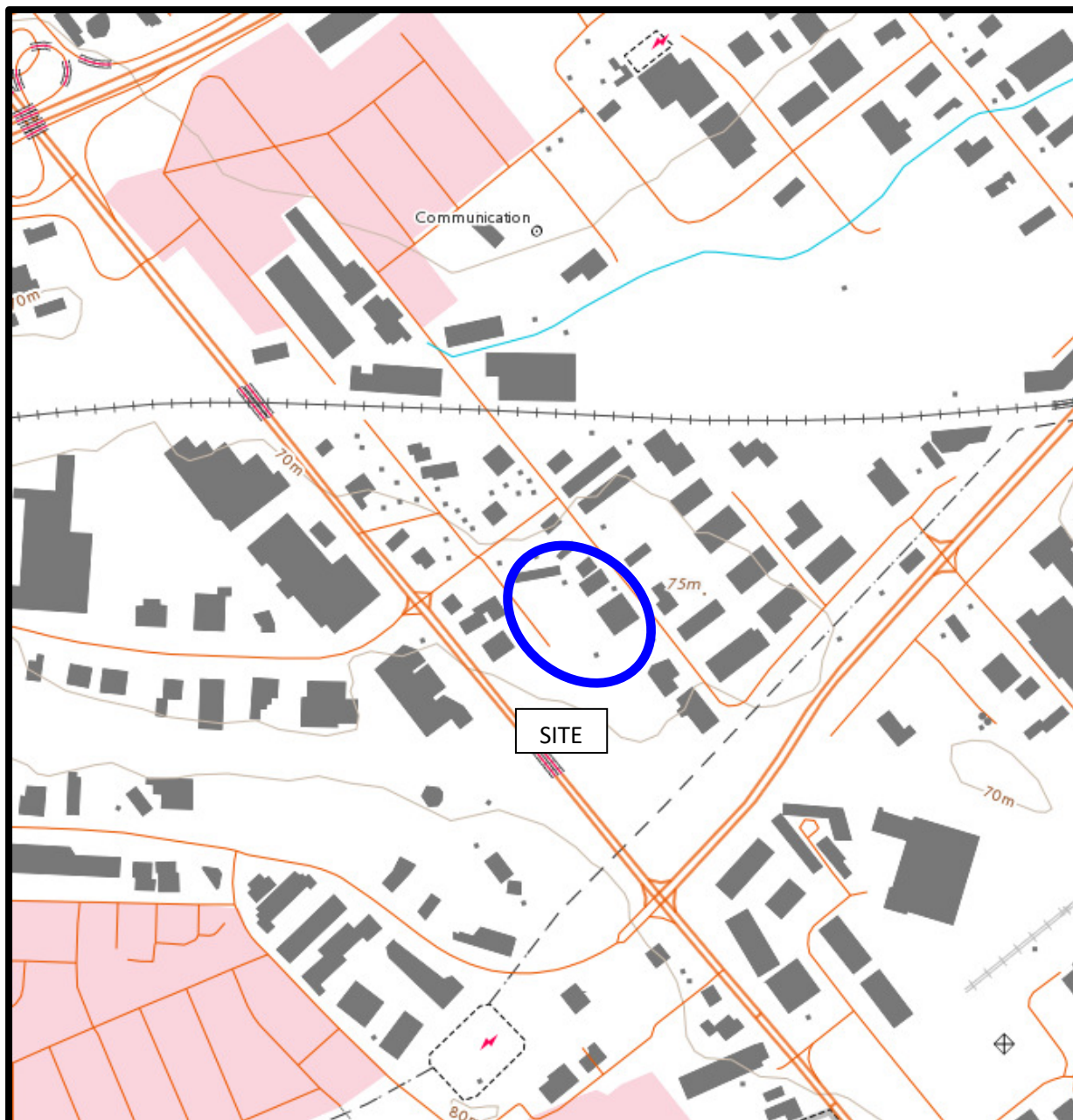
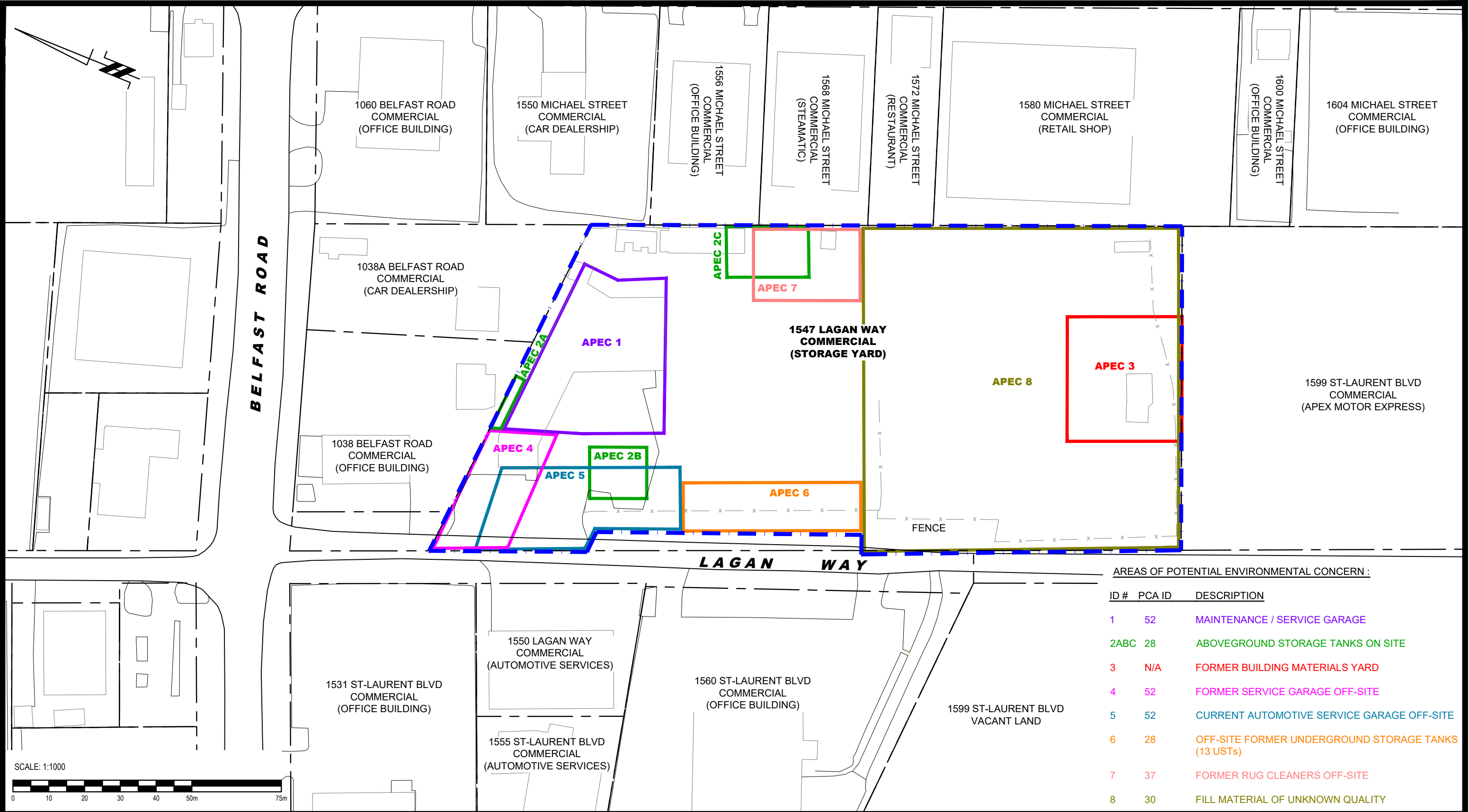

FIGURE 2
TOPOGRAPHIC MAP



AREAS OF POTENTIAL ENVIRONMENTAL CONCERN :

ID #	PCA ID	DESCRIPTION
1	52	MAINTENANCE / SERVICE GARAGE
2ABC	28	ABOVEGROUND STORAGE TANKS ON SITE
3	N/A	FORMER BUILDING MATERIALS YARD
4	52	FORMER SERVICE GARAGE OFF-SITE
5	52	CURRENT AUTOMOTIVE SERVICE GARAGE OFF-SITE
6	28	OFF-SITE FORMER UNDERGROUND STORAGE TANKS (13 USTs)
7	37	FORMER RUG CLEANERS OFF-SITE
8	30	FILL MATERIAL OF UNKNOWN QUALITY



PATERSON GROUP
9 AURIGA DRIVE
OTTAWA, ON
K2E 7T9
TEL: (613) 226-7381

NO.	REVISIONS	DATE	INITIAL

RJL TERRA PLUS INC.

PHASE I - ENVIRONMENTAL SITE ASSESSMENT

1547 LAGAN WAY

OTTAWA, ONTARIO

Title: **SITE PLAN**

Scale:	1:1000	Date:	07/2024
Drawn by:	GK	Report No.:	PE6555-1
Checked by:	JD	Dwg. No.:	PE6555-1
Approved by:	MSD	Revision No.:	

POTENTIALLY CONTAMINATING ACTIVITIES :

ID #	PCA ID	DESCRIPTION
1	52	SERVICE/MAINTENANCE GARAGE
2A,B,C	28	ABOVEGROUND STORAGE TANKS
3.	N/A	FORMER BUILDING MATERIALS YARD
4.	52	FORMER SERVICE GARAGE
5.	52	CURRENT AUTOMOTIVE SERVICE GARAGE
6.	28	FORMER UNDERGROUND STORAGE TANKS
7.	37	FORMER RUG CLEANERS
8	30	FILL MATERIAL OF UNKNOWN QUALITY
9.	52	FORMER AUTOMOTIVE SERVICE GARAGES
10.	52	FORMER AUTOMOTIVE SERVICE GARAGE
11.	34	FORMER ALUMINUM MANUFACTURING
12.	10	CURRENT COMMERCIAL AUTO BODY SHOP
13.	52	AUTOMOTIVE PARTS SUPPLIES WAREHOUSE
14.	N/A	FORMER METAL PRODUCTS WAREHOUSE
15.	52	CURRENT AUTOMOTIVE SERVICE GARAGE
16.	34	FORMER IRON AND WELDING WORKS
17.	52	CURRENT AUTOMOTIVE SERVICE GARAGE
18.	52, 28	CURRENT AUTOMOTIVE SERVICE GARAGE AND ABOVEGROUND STORAGE TANKS (ASTS)
19.	52	CURRENT AUTOMOTIVE SERVICE GARAGE
20.	52	CURRENT AUTOMOTIVE SERVICE GARAGES
21.	N/A	FORMER CONTRACTOR STORAGE YARD
22.	52	CURRENT AUTOMOTIVE SERVICE GARAGE
23.	52, 28	CURRENT RETAIL FUEL OUTLET AND AUTOMOTIVE SERVICE GARAGE
24.	52	FORMER RETAIL FUEL OUTLET
25.	28	FORMER FUEL OIL DEPOT
26.	52	CURRENT AUTOMOTIVE SERVICE GARAGE
27.	52	CURRENT AUTOMOTIVE SERVICE GARAGE
28.	52	CURRENT AUTOMOTIVE SERVICE GARAGES

SCALE: 1:4000

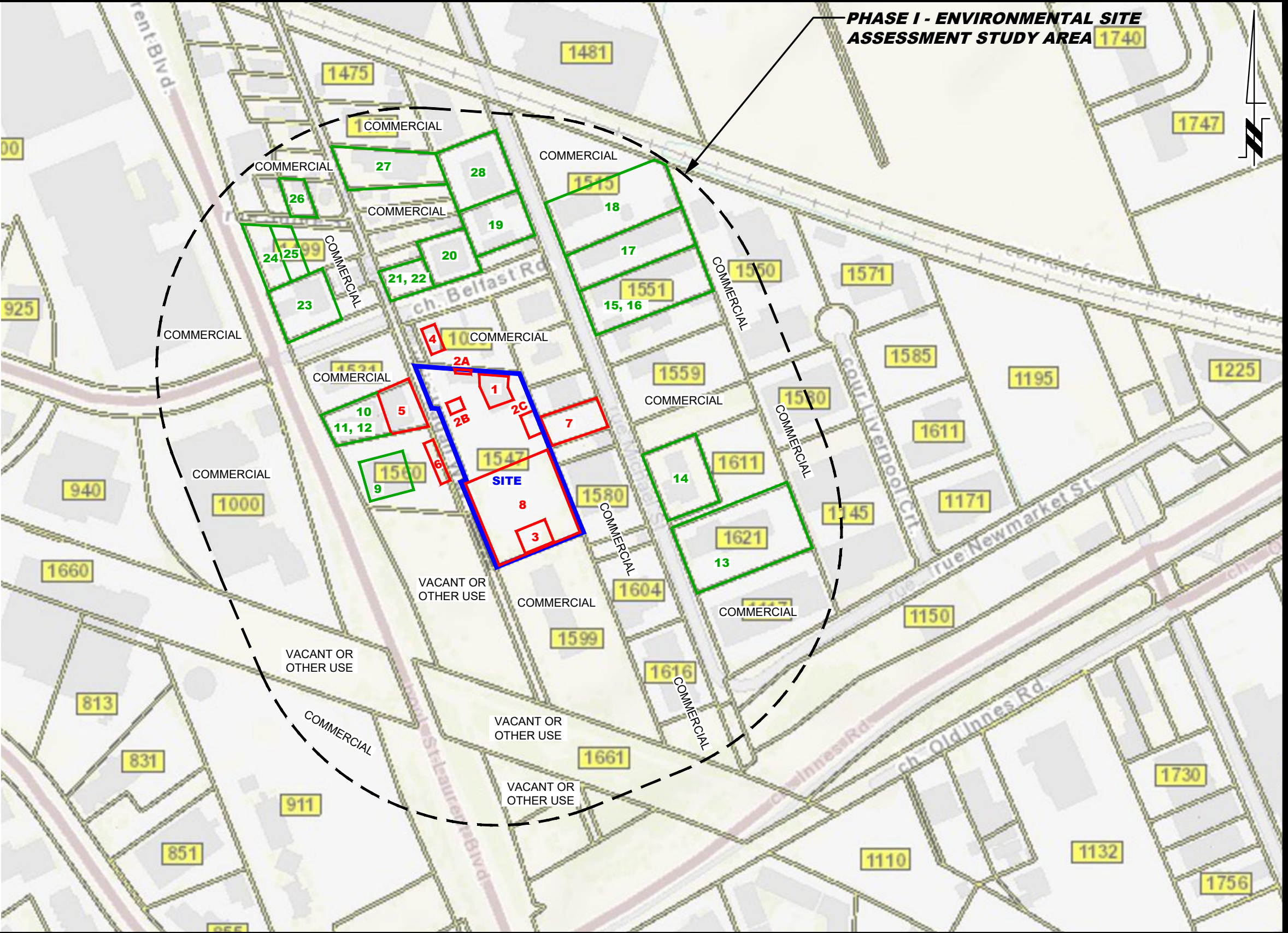



9 AURIGA DRIVE
OTTAWA, ON
K2E 7T9
TEL: (613) 226-7381

NO.	REVISIONS	DATE	INITIAL

RJL TERRA PLUS INC.

PHASE I - ENVIRONMENTAL SITE ASSESSMENT

1547 LAGAN WAY

OTTAWA, ONTARIO

Title:

SURROUNDING LAND USE PLAN

Scale: 1:4000

Drawn by: GK

Checked by: JD

Approved by: MSD

Date: 07/2024

Report No.: PE6555-1

Dwg. No.: **PE6555-2**

Revision No.:

APPENDIX 1

AERIAL PHOTOGRAPHS

SITE PHOTOGRAPHS



AERIAL PHOTOGRAPH
1933

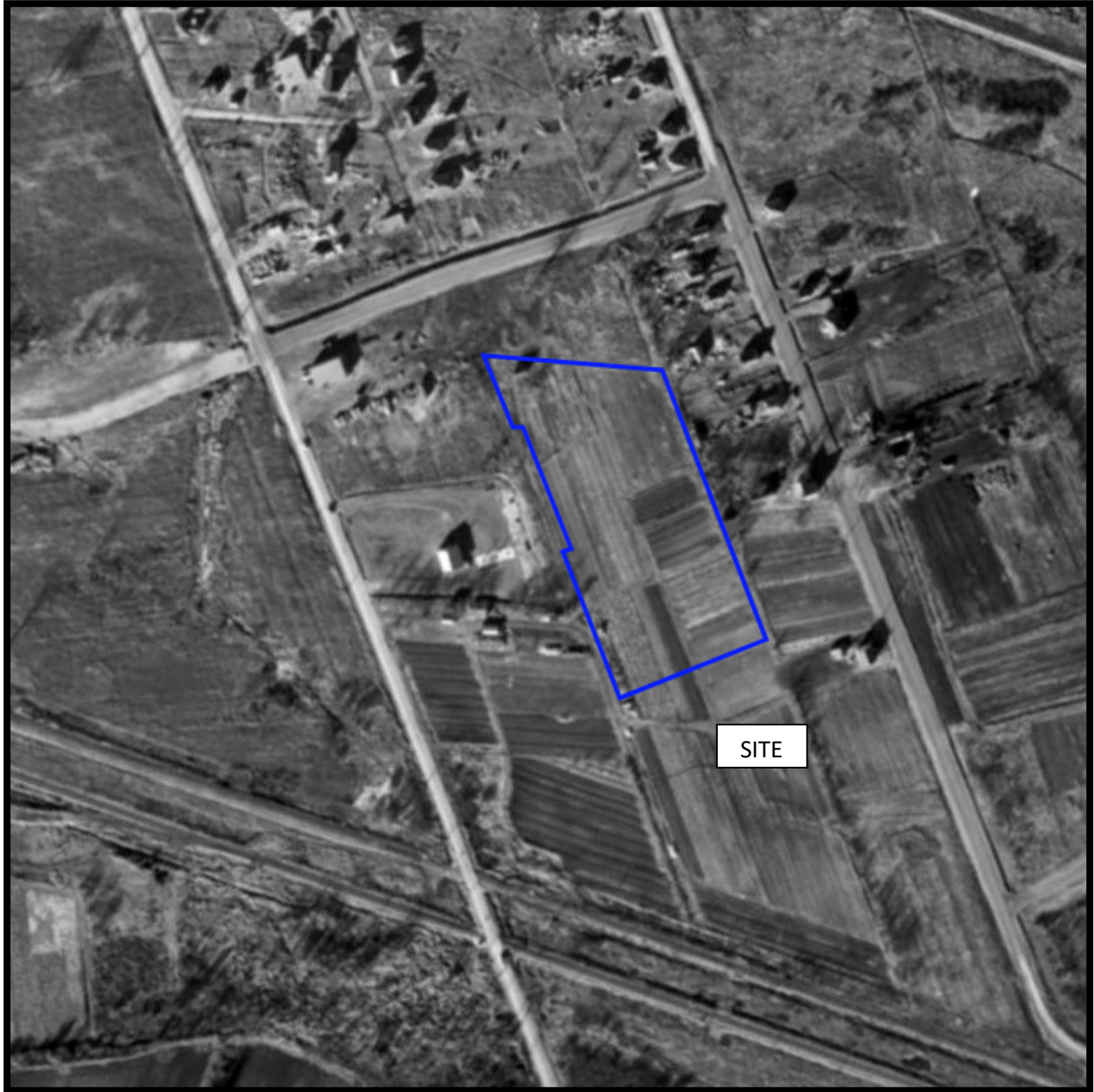

AERIAL PHOTOGRAPH
1958

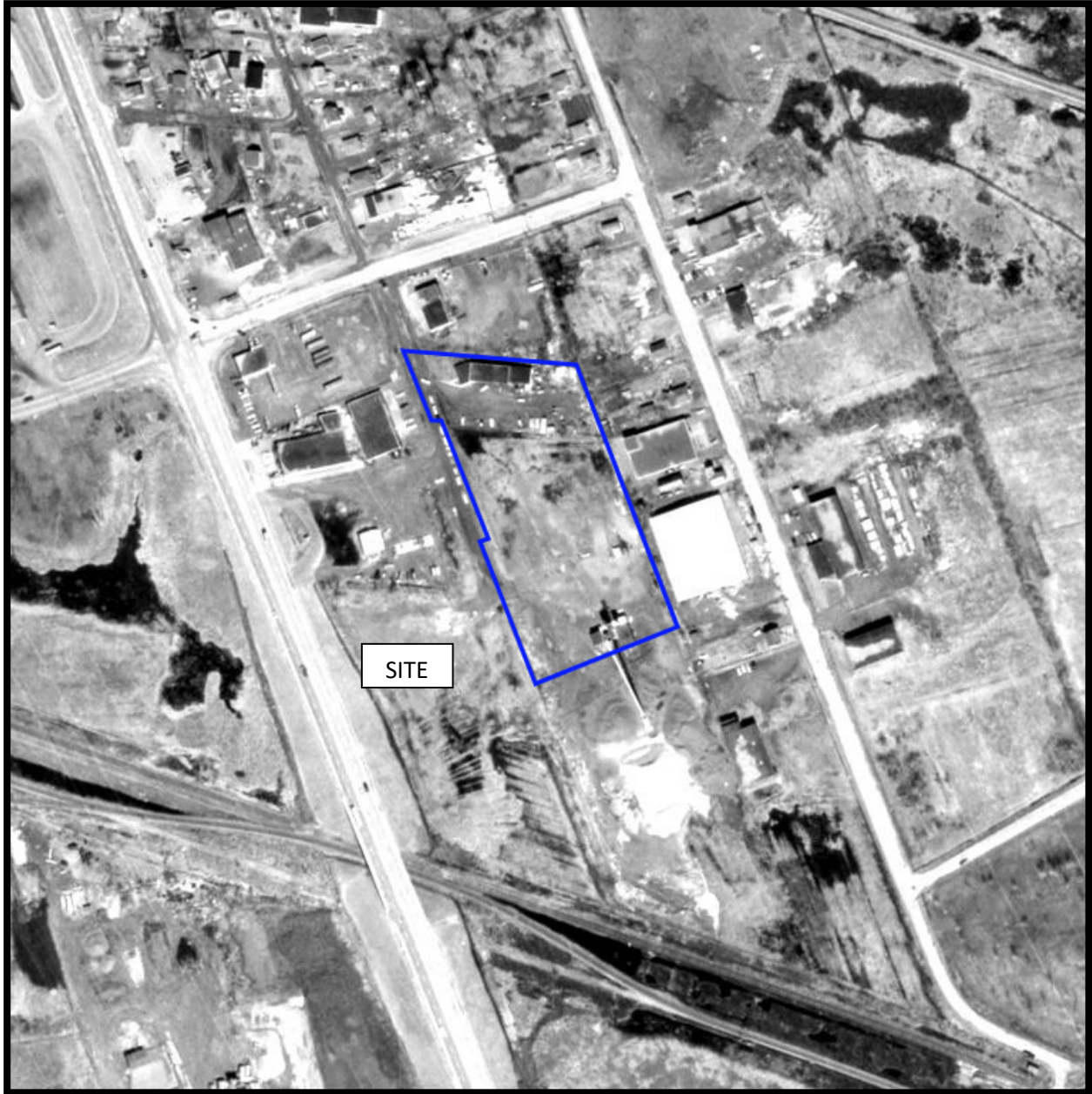

AERIAL PHOTOGRAPH
1965



AERIAL PHOTOGRAPH
1976



AERIAL PHOTOGRAPH
1991

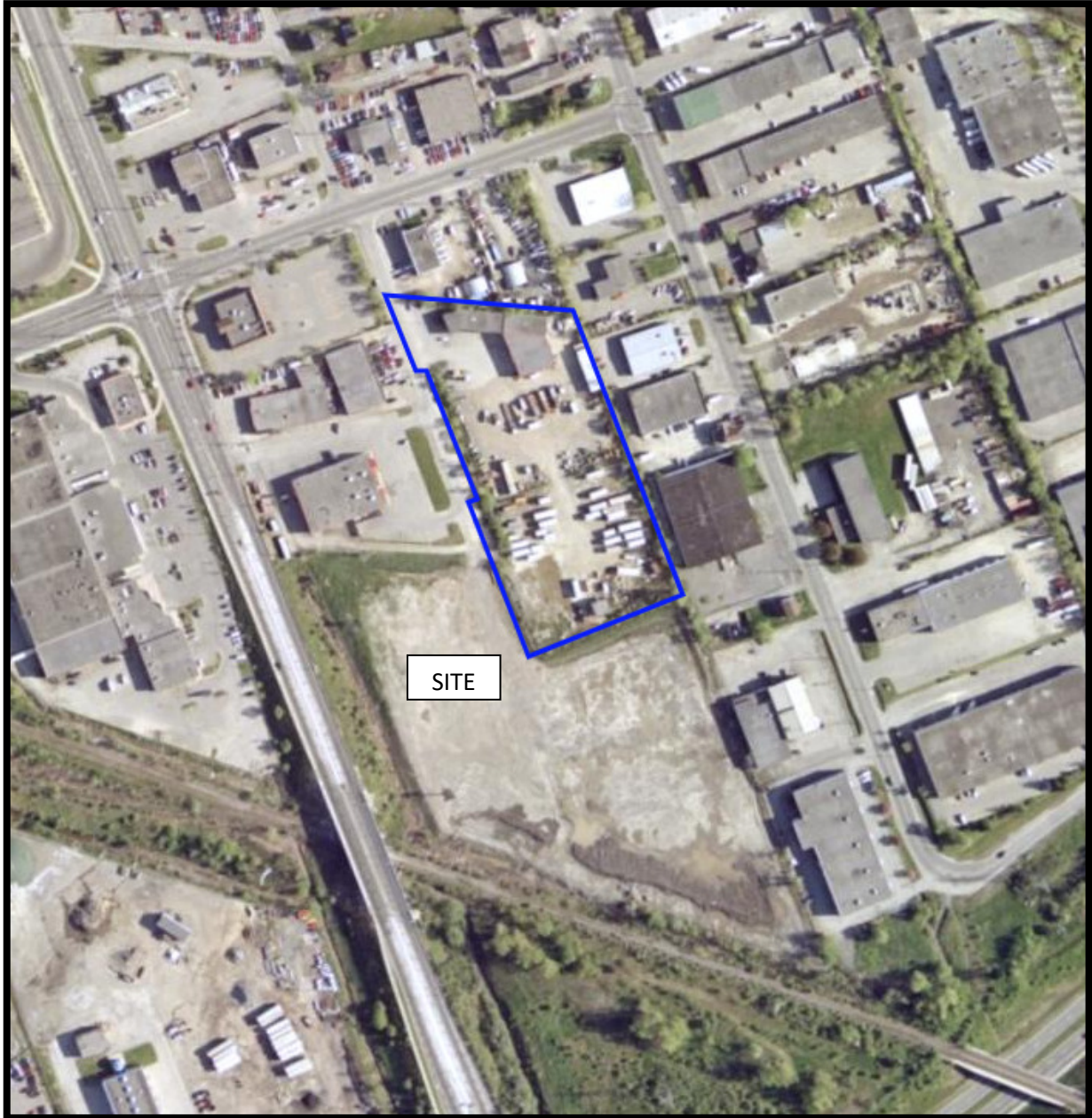

AERIAL PHOTOGRAPH
2002

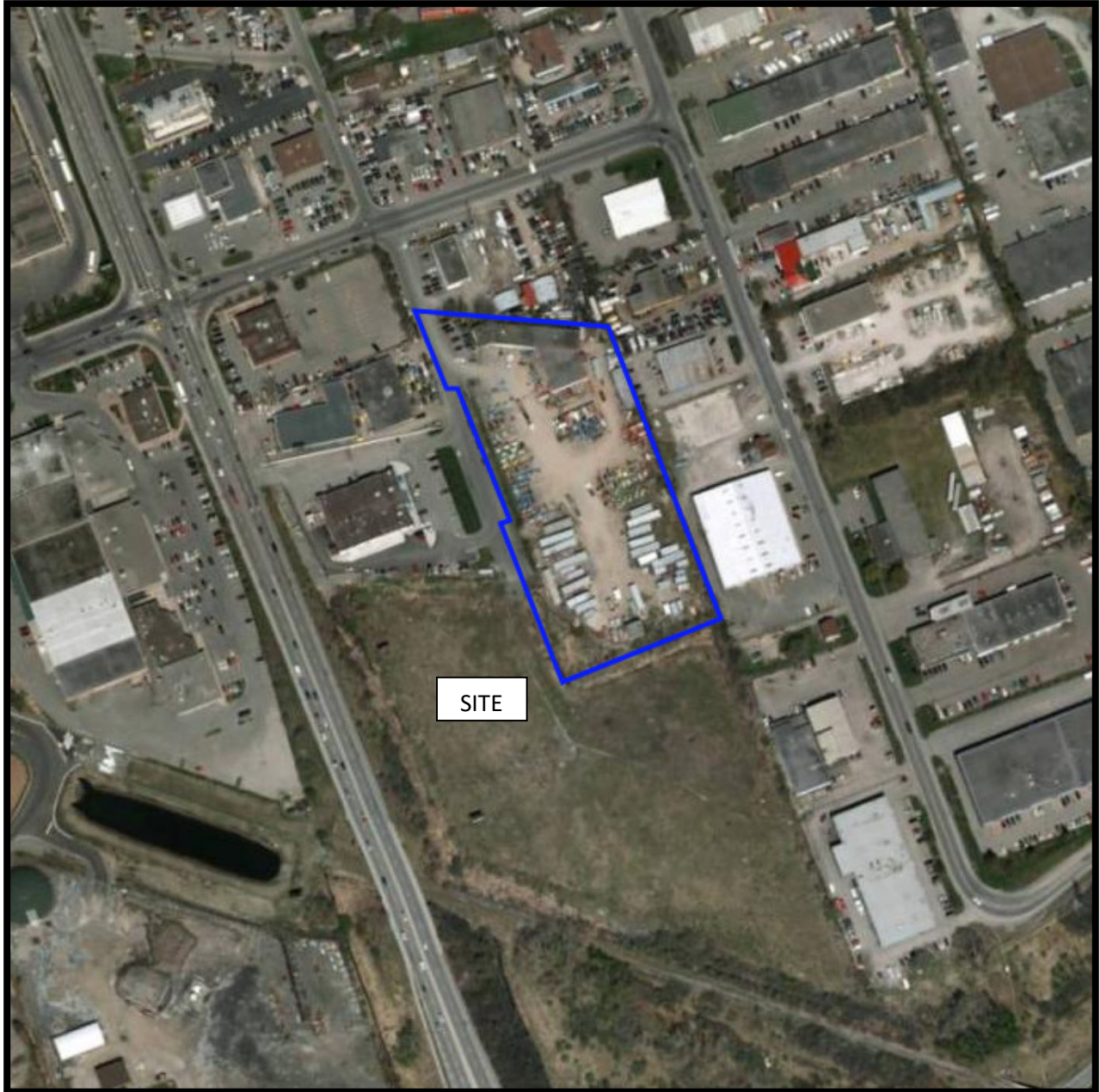

AERIAL PHOTOGRAPH
2011



AERIAL PHOTOGRAPH
2022

Site Photographs

PE6555

1547 Lagan Way, Ottawa ON

May 22, 2024



Photograph 1: Aboveground diesel and gasoline storage tanks, located at northwest corner of property.



Photograph 2: Aboveground waste oil storage tank, located along the eastern property limits.

Site Photographs

PE6555

1547 Lagan Way, Ottawa ON

May 22, 2024



Photograph 3: Exterior storage of propane and miscellaneous rental equipment.



Photograph 4: Oil and waste oil product storage within the garage building.

Site Photographs

PE6555

1547 Lagan Way, Ottawa ON

May 22, 2024



Photograph 5: Storage of hydraulic and electric lifts in the center of the property.



Photograph 6: Storage of seacans and site trailers along the southern limits of the property.

Site Photographs

PE6555

1547 Lagan Way, Ottawa ON

May 22, 2024



Photograph 7: View of a neighbouring automotive service garage looking west from the Phase I Property.



Photograph 8: View of a neighbouring commercial building looking west from the Phase I Property.

APPENDIX 2

MECP FREEDOM OF INFORMATION SEARCH RESPONSE

MECP WATER WELL RECORDS

TSSA CORRESPONDENCE

CITY OF OTTAWA HLUI

ERIS DATABASE REPORT



June 3, 2024

Mr. Joshua Dempsey
Paterson Group Inc.
9 Auriga Drive
Ottawa, Ontario K2E 7T9
jdempsey@patersongroup.ca

Dear Joshua Dempsey:

RE: MECP FOI A-2024-03082, Your Reference #: PE6555 – Record Release Letter

This letter is further to your request made pursuant to the Freedom of Information and Protection of Privacy Act (the Act) relating to:

1547 Lagan Way, Ottawa

Historical Address: 1547 Triole Street, Ottawa

Attached is a copy of the records.

You may request a review of my decision within 30 days from the date of this letter by contacting the Information and Privacy Commissioner/Ontario at <http://www.ipc.on.ca>. Please note there may be a fee associated with submitting the appeal.

If you have any questions, please contact Starlynn Bourque at 705-507-5049 or starlynn.bourque@ontario.ca.

Yours truly,



A handwritten signature in black ink, appearing to read "JBourque", written over a horizontal line.

for

Josephine DeSouza
Manager, Access and Privacy Office

Attachment

INCIDENT REPORT

Reference Number:	4252-8BBQ2U	File Storage Number:	SI OC OT TR 700
Module:	Incident Reporting	Module Type:	Legislation Non-Compliance
Cross Reference:	(doc link)	Task Link:	7430-8BBQ4E 
Originating Document:		Created by:	Kyle Straberger
Incident Report Reference Number:	4252-8BBQ2U 		
Date Created:	2010/11/18	Date Completed:	2011/02/07
Bring Forward Date:		Bring Forward Reason:	
Status:	Closed		
Program	Waste - Hazardous & Liquid industrial	Activity:	Inspections - Reg. 347 Generators

Is this an air emission (measured or modelled) or wastewater (sewage) discharge exceedance that will become part of the Environmental Compliance Report?

(legislation, certificate of approval, order, or guideline)

☐ Yes
 ☒ No
 ☐ To be determined

[Click here for Guidance](#)

Caller or PO Information

Reported By:		
First Name	Last Name	
Kyle	Straberger	
Contact Mailing Address		
Municipality:		
Ottawa		

Reported By:	
--------------	--

MOE Information

Date & Time Reported to MOE:	2010/11/18 13:46		
Office Receiving Incident Report:	Ottawa District Office		
Incident Info Received By:	Kyle Straberger		
MOE Response:	No Field Response	Site Region:	Eastern
Date & Time of MOE Arrival at Scene:			
Master Incident Report Number:			
SAC Action Class:			
Non-Standard Procedure:	No		
ERP Call-out Initiated:			

Client(s)

Client Details

Dickie Moore Rentals

Mailing Address: 1547 Triole St, Ottawa, Ontario, Canada, K1B 3T1

Physical Address: 1547 Triole St, Ottawa, City, Ontario, Canada, K1B 3T1

Telephone: (613)744-1212

Client #: 0214-85EPVF, Client Type: Corporation, NAICS: 532490

Site(s)

Site Details

Dickie Moore Rentals

Address: 1547 Triole St, Ottawa, City, K1B 3T1

District Office: Ottawa

LIO GeoReference: Zone: 18, UTM Easting: 450885.0, UTM Northing: 5028792.5, Latitude: 45.410927, Longitude: -75.62767

Site #: 6055-85EPX7

Incident Information

Incident Summary:	Non-Compliance with Subject Waste Generator Inspection <i>cannot be longer than 60 characters</i>
Incident Description:	<p>In accordance with legislative requirements under Ontario Regulation 347, Dickie Moore Rentals Inc. must ensure the following actions are taken to address the deficiencies noted above within 60 days of the date of this report and provide written confirmation, to the undersigned officer, upon completion:</p> <p>1.) Complete and submit "Notice of Storage Report" for all registered waste classes which are stored for long than 90 days and less than 24 months (enclosed)</p> <p>2.) Please ensure Copy 2 (green) is retained on-site for a period of 2 years after the waste is removed from the property.</p> <p>Company Contact Information:</p> <p>John Wiseman - (613) 744-1212</p> <p>Feb. 4/11 - EO K.Strabeger EO received a fax yesterday (Feb.3/11) from John Wiseman stating that the signs have been posted indicating the storage areas for waste, manifest record keeping has improved, and Notice of Storage Reports completed and submitted.</p> <p>Dickie Moore Rentals Inc. has completed the voluntary abatement plan generated as a result of deficiencies noted during the Subject Waste Generator Inspection.</p> <p>No further MOE action is required at this time; file closed.</p>

Links & Comments:

Attachments Names:

Date & Time of Incident	Incident Date Confirmation? Actual 2010/11/16		
Source Type:		Sector Type:	
Nearest Watercourse:		Watershed Category Code:	

Environmental Impact:	Not Anticipated						
Nature of Impact:							
Incident Cause:				Incident Reason:			
Damaged Party:	No						

Contaminants Table							
Contaminant Name	Code	UN#	Limit	Quantity	[units]	[freq]	

Controller of Material:				Owner of Material:			
Estimated Clean Up Cost:				Who Cleaned Up:			
% Clean Up:	%			Agencies Involved:			

Voluntary / Mandatory Abatement

Is there Voluntary Abatement Activity?	<input checked="" type="radio"/> Yes	<input type="radio"/> No	<input type="radio"/> To be determined
--	--------------------------------------	--------------------------	--

Voluntary / Mandatory Compliance Items

Type	Parent RefNo	Work Summary (may be truncated)	Date	AttainList
VA	4252-8BBQ2U	- Complete & submit "Notice of St...	2011/01/18	2011/02/03

Offence(s)

Suspected Violation(s)/Offence(s):	
Act - Regulation - Section, Description {General Offence}	

Provincial Officer:

Name: Kyle Straberger
 Badge No: 1529

 Work Unit:
 District/Area Office: Ottawa District Office
 Date: 2011/02/04

 Signature:

Area Supervisor:

Name: Paul Kehoe

 Work Unit:
 District/Area Office: Ottawa District Office
 Date:

2011/02/07

Signature:

Paul Kehoe.

RECORD OF SITE VISIT

Reference Number:	7450-8GXRNW	File Storage Number:	SI OC OT TR 700
Module:	Inspections	Module Type:	Subject Waste Generator
Cross Reference:	(doc link)	Task Link:	5002-8GXRQB <input type="checkbox"/>
Originating Document:		Created by:	Kyle Straberger
Date Created:	2011/05/17	Date Completed:	2011/12/20
Bring Forward Date:		Bring Forward Reason:	
Status:	Final Signed-Off		
Program	Waste - Hazardous & Liquid industrial	Activity:	Inspections - Reg. 347 Generators

Client(s)

Client Details

Dickie Moore Rentals
Mailing Address: 1547 Triole St, Ottawa, Ontario, Canada, K1B 3T1
Physical Address: 1547 Triole St, Ottawa, City, Ontario, Canada, K1B 3T1
Telephone: (613)744-1212
Client #: 0214-85EPVF, Client Type: Corporation, NAICS: 532490

Site(s)

Site Details

Dickie Moore Rentals
Address: 1547 Triole St, Ottawa, City, K1B 3T1
District Office: Ottawa
LIO GeoReference: Zone: 18, UTM Easting: 450885.0, UTM Northing: 5028792.5, Latitude: 45.410927, Longitude: -75.62767
Site #: 6055-85EPX7

General

Date of Last Inspection:	2010/11/16	Inspection Due Date:	
Inspection Start Date:	2011/12/09	Inspection Finish Date:	2011/12/09
Inspection Pass/Fail:	Pass	Risk Score:	0
With Minor Admin Violation:	No	IJM Score:	A0
Site Region:	Eastern		
File Review:			
Comments:			

Compliance Level	IJM Score
In Compliance	A0 to F0
In Compliance with Comments	A1, B1 and C1

Significant Non-Compliance

Other than above

Inspection Time Of Day**Inspection Time of Day**

Indicate if this inspection was conducted during a week day (normal hours) or during an evening, night, weekend or holiday (after hours)

☒ Normal Hours Inspection ☐ After Hours Inspection**Risk Assessment****Plan Category** Planned**Fiscal year** 2011/2012**Media** Waste**Facility Selection Rationale****Anticipated** **Actual**☐ HE☐ HE

A: Known Significant Human Health and/or Environmental Impact/Impairment

☐ CV☐ CV

A: Previous Record of Convictions/Charges Laid (Non-Administrative)

☐ NC☐ NC

A: A Record of Significant (Non-Administrative) Non-Compliance

☐ DI☐ DI

A: Lack of Demonstrated Improvement towards Compliance/Remediation (an outright failure (non-administrative) in previous inspection where compliance has not been achieved.

☐ AN☐ AN

B: Human Health and/or Environmental Impairment is Anticipated/Suspected.

☐ VS☐ VS

B: Violation of a Legal Requirement is Suspected (with human health and/or environmental impact.

☐ BP☐ BP

B: Nature of Site Operations/Business Represent an Inherent Level of Risk (where impact to human health and/or environment is anticipated due to nature of site/Facility Processes and Waste Streams and/or Discharges)

☐ ES☐ ES

B: Emerging Sectors (where knowledge is limited but concern for environmental impacts exists)

☒ UK☒ UK

C: Risk Unknown/New Facility and/or General Deterrent

☐ CP☐ CP

C: Corporate Priority

☐ LP☐ LP

C: Low Priority

Risk Category Anticipated

C: Unknown Risk to Human Health or Environment

Risk Category Actual

C: Unknown Risk to Human Health or Environment

Reason for Risk Change**Risk Change Discussed with and
Approved by District Manager****Why were changes made to Risk
Information?**



Subject Waste Generator Inspection Report

Client:	Dickie Moore Rentals Mailing Address: 1547 Triole St, Ottawa, Ontario, Canada, K1B 3T1 Physical Address: 1547 Triole St, Ottawa, City, Ontario, Canada, K1B 3T1 Telephone: (613)744-1212 Client #: 0214-85EPVF, Client Type: Corporation, NAICS: 532490		
Inspection Site Address:	Dickie Moore Rentals Address: 1547 Triole St, Ottawa, City, K1B 3T1 District Office: Ottawa GeoReference:		
Contact Name:	Fred Rhodes	Title:	
Contact Telephone:	(613) 744-1212 ext	Contact Fax:	
Last Inspection Date:	2010/11/16		
Inspection Start Date:	2011/12/09	Inspection Finish Date:	2011/12/09
Region:	Eastern		

1.0 INTRODUCTION

This inspection was conducted Dickie Moore Rentals, 1547 Triole Road, Ottawa (referred to as the "Site") as part of the ministry's after-hours program to assess compliance with subject waste registration requires, Ontario Regulation 347 and other pertinent waste management legislation. The inspection is a follow-up to the previous inspection conducted last year on November 16, 2010. At the time of the inspection the Inspecting Officer (IO) met with Dickie Moore Representative Fred Rhodes.

2.0 INSPECTION OBSERVATIONS

Generator Registration Report No(s)

ON1698200

Dickie Moore has renewed their registration for the 2011 operating year on March 8, 2011.

Date of last registration

2011/03/08

2.1 REGISTERED WASTES

Has the generator properly registered?

- ☒ Yes. The generator has properly registered.
- ☐ No. The generator is exempt from generator registration.
- ☐ No. The generator has not registered and is not exempt.
- ☐ No. The generator has incorrectly classified the subject waste.
- ☐ No. The generator is currently registered, but not for all applicable subject wastes.
- ☐ No. The generator has incorrectly registered by not completing other required information on HWIN, or by mail-in registration.

☐ No. The generator has not properly registered all land disposal restriction (LDR) wastes.

The site is properly registered with the ministry's Hazardous Waste Information Network (HWIN) for the 2011 operating year. The site is registered to generate 3 classes of subject waste outlined in the inspection report below.

2.2 DESCRIPTION OF PROCESS GENERATING WASTE MATERIALS

Dickie Moore generates the following subject waste as a result of their Site operations:

213-I - the Site generates petroleum distillates from the operation of a parts washer. The petroleum distillate is recycled through the equipment. No subject waste is disposed of from this operation.

251-L - the Site has an oil water separator on-site which treats the oily water. This waste class is disposed of during routine maintenance of the oil water separator.

252-L - the Site generates waste oils & lubricants as a result of general maintenance and repairs to equipment on-site.

2.3 MANIFESTING

Has the generator properly released and manifested all subject waste shipped off site for disposal or reclamation?

- ☐ Not applicable
- ☒ Yes. The generator has properly released and manifested all subject waste shipped off site for disposal and/or reclamation.
- ☐ No. The generator has transported subject waste itself, without a proper Certificate of Approval for the waste type(s).
- ☐ No. The generator has released subject waste to a carrier without a proper Certificate of Approval for the waste type(s).
- ☐ No. The generator has not completed, or properly completed manifest(s).
- ☐ No. The generator has not properly notified the Ministry of the waste shipped.
- ☐ No. The generator has used paper manifests and has not retained the green copies for two years.

At the time of the inspection the IO was presented with waste manifest for the operating year of 2011. Of the manifests presented to the IO, 3 manifests were selected for review. The following are the results of the waste manifest review:

Waste Manifest No. TA72305

- Copies 2 (green) & 6 (brown) were observed to be completed and received as required under Ontario Regulation 347.

Waste Manifest No. RS21702

- Copies 2 (green) & 6 (brown) were observed to be completed and received as required under Ontario Regulation 347.

Waste Manifest No. RS17403

- Copies 2 (green) & 6 (brown) were observed to be completed and received as required under Ontario Regulation 347.

Dickie Moore Rentals has completed and retained all necessary copies of the waste manifests.

No action required.

2.4 LAND DISPOSAL RESTRICTION (LDR)

Has the generator complied with the land disposal restriction requirements of Reg. 347?

- ☒ Not applicable

- ☐ Yes. The generator is in compliance with the applicable land disposal restriction requirements of Reg. 347.
- ☐ Yes. The generator is a small quantity generator.
- ☐ No. The generator is diluting wastes.
- ☐ No. The generator has shipped fully treated characteristic waste without providing a simple statement to the receiver.
- ☐ No. The generator has not notified the receiver of land disposal restriction waste shipments on or before the first shipment of the waste stream.
- ☐ No. The generator is mixing, blending or bulking waste not for the purposes of treating waste to land disposal restriction standards and does not have a Certificate of Approval that allows mixing, blending or bulking.

The Site is not subject to land disposal restriction requirements under Ontario Regulations 347.

Is treatment required to meet land disposal restriction standards?

☐ Yes ☒ No

2.5 ON-SITE STORAGE

Has the generator been storing all subject waste in accordance with Reg. 347 and in a secure manner as required by the Environmental Protection Act?

- ☐ Not applicable
- ☒ Yes. All subject wastes are stored in accordance with Reg. 347 and in a secure manner.
- ☐ No. The generator has not provided a notice to the Regional Director for subject waste stored for greater than 3 months.
- ☐ No. Wastes are stored in such a manner that there is a potential for fire, or explosions.
- ☐ No. Wastes are stored in such a manner that there is a potential for a spill that could adversely impact the natural environment.
- ☐ No. Wastes are not secured at the site and have been released to the natural environment.
- ☐ No. Wastes have been spilled from this site and have had, or are having an adverse impact on the natural environment.
- ☐ No. The generator has stored subject waste for a period greater than 24 months without applying for or not in accordance with a Certificate of Approval.

The Site has two designated waste storage areas. Each designated storage area has the minimum required signage and emergency spill kit materials. IO indicated that additional spill kit material will be required for each designated waste storage area.

At the time of the inspection the Dickie Moore representative indicated that additional spill kit materials were on-site however stored in a different location. IO observed the additional spill kit material and was informed by that the material will be relocated to the waste storage areas.

2.6 OTHER PERTINENT CERTIFICATE(S) OF APPROVAL FOR THE SITE

No other operations occur at the Site which would require Dickie Moore to obtain an Environmental Compliance Approval from the Ministry of the Environment.

Does on-site disposal of subject waste(s) occur at this site?

☐ Yes ☒ No

2.7 DISCHARGE OF WASTES TO MUNICIPAL SEWER(S)

Does the generator discharge subject waste to municipal sewers?

- ☒ No. Subject waste is not discharged to the municipal sewers.
- ☐ Yes. Subject waste is discharged to the municipal sewers, but the municipality is aware of this practise and the generator is properly registered for all hazardous waste.
- ☐ Yes. Subject waste is discharged to municipal sewers, but the municipality is not aware of this practise.
- ☐ Yes. Hazardous waste is discharged to municipal sewers, but is not registered.

Dickie Moore Representative stated all waste is disposed of by an approved waste management system and that no waste is disposed of to the municipal sewer. Safety-Kleen has been retained by the Site to collect, transport, and dispose of waste generated at the Site. No further action is required.

3.0 REVIEW OF PREVIOUS NON-COMPLIANCE ISSUES

Previous inspection outlined minor administrative non-compliance with manifest requirements under Ontario Regulation 347. The inspection determined Dickie Moore Rentals has addresses the minor administrative non-compliance issue by ensuring copy 2 & 6 are retained and received for a period of at least 2 years.

No further action is required by Dickie Moore Rentals at this time.

4.0 SUMMARY OF INSPECTION FINDINGS (HEALTH/ENVIRONMENTAL IMPACT)

Was there any indication of a known or anticipated human health impact during the inspection and/or review of relevant material, related to this Ministry's mandate ?

No

Specifics:

Was there any indication of a known or anticipated environmental impact during the inspection and/or review of relevant material ?

No

Specifics:

Was there any indication of a known or suspected violation of a legal requirement during the inspection and/or review of relevant material which could cause a human health impact or environmental impairment ?

No

Specifics:

Was there any indication of a potential for environmental impairment during the inspection and/or the review of relevant material ?

No

Specifics:

Was there any indication of minor administrative non-compliance?

No

Specifics:

5.0 ACTION(S) REQUIRED

No action is required by Dickie Moore Rentals at this time.

6.0 OTHER INSPECTION FINDINGS

Recommendations:

The following are recommendations for Dickie Moore Rentals as a result of the inspection on December 9, 2011:

- I. It is recommended that the Site ensures all designated waste storage areas are properly labelled and located in low traffic areas to prevent potential spills / accidents / incidents
- II. It is recommended that the Site ensures all storage drums and tanks have adequate secondary containment to reduce/prevent potential spills or environmental impacts
- III. It is recommended that the Site ensures all designated waste storage areas have adequate spill clean-up materials which could include, but not limited to, absorbent materials, absorbent socks, booms, and magnetic drain covers.
- IV. It is recommended that the all staff are trained in using spill clean-up materials and are aware of the responsibility to report all spills to the Ministry of the Environment's Spills Action Centre (SAC) at 1-800-268-6060

7.0 INCIDENT REPORT

Not Applicable

8.0 ATTACHMENTS

PREPARED BY:

Environmental Officer:

Name: Kyle Straberger
District Office: Ottawa District Office
Date: 2011/12/16
Signature

REVIEWED BY:

District Supervisor:

Name: Tara MacDonald
District Office: Ottawa District Office
Date: 2011/12/20

Signature:





File Storage Number: SI OC OT TR 700

Note:

"This inspection report does not in any way suggest that there is or has been compliance with applicable legislation and regulations as they may apply to this facility. It is, and remains, the responsibility of the owner and/or the operating authority to ensure compliance with all applicable legislative and regulatory requirements"

RECORD OF SITE VISIT

Reference Number:	3301-85EPXK	File Storage Number:	SI OC OT TR 700
Module:	Inspections	Module Type:	Subject Waste Generator
Cross Reference:	(doc link)	Task Link:	4560-85EPYJ 
Originating Document:		Created by:	Johanne Desaulniers-Veilleux
Incident Report Reference Number:		4252-8BBQ2U	
Date Created:	2010/05/13	Date Completed:	2010/11/22
Bring Forward Date:		Bring Forward Reason:	
Status:	Final Signed-Off		
Program	Waste - Hazardous & Liquid industrial	Activity:	Inspections - Reg. 347 Generators

Client(s)

Client Details

Dickie Moore Rentals
Mailing Address: 1547 Triole St, Ottawa, Ontario, Canada, K1B 3T1
Physical Address: 1547 Triole St, Ottawa, City, Ontario, Canada, K1B 3T1
Telephone: (613)744-1212
Client #: 0214-85EPVF, Client Type: Corporation, NAICS: 532490

Site(s)

Site Details

Dickie Moore Rentals
Address: 1547 Triole St, Ottawa, City, K1B 3T1
District Office: Ottawa
LIO GeoReference: Zone: 18, UTM Easting: 450885.84, UTM Northing: 5028684.5, Latitude: 45.409958, Longitude: -75.62765
Site #: 6055-85EPX7

General

Date of Last Inspection:		Inspection Due Date:	
Inspection Start Date:	2010/11/16	Inspection Finish Date:	2010/11/16
Inspection Pass/Fail:	Pass	Risk Score:	1
With Minor Admin Violation:	Yes	IJM Score:	A1
Site Region:	Eastern		
File Review:			
Comments:			

Compliance Level	IJM Score
-------------------------	------------------

In Compliance
In Compliance with Comments
Significant Non-Compliance

A0 to F0
A1, B1 and C1
Other than above

Inspection Time Of Day

Inspection Time of Day

Indicate if this inspection was conducted during a week day (normal hours) or during an evening, night, weekend or holiday (after hours)

☐ Normal Hours Inspection ☒ After Hours Inspection

Risk Assessment

Plan Category	Planned	Fiscal year	2010/2011
---------------	---------	-------------	-----------

Media	Waste
-------	-------

Facility Selection Rationale		
Anticipated	Actual	
<input type="checkbox"/> HE	<input type="checkbox"/> HE	A: Known Significant Human Health and/or Environmental Impact/Impairment
<input type="checkbox"/> CV	<input type="checkbox"/> CV	A: Previous Record of Convictions/Charges Laid (Non-Administrative)
<input type="checkbox"/> NC	<input type="checkbox"/> NC	A: A Record of Significant (Non-Administrative) Non-Compliance
<input type="checkbox"/> DI	<input type="checkbox"/> DI	A: Lack of Demonstrated Improvement towards Compliance/Remediation (an outright failure (non-administrative) in previous inspection where compliance has not been achieved.
<input type="checkbox"/> AN	<input type="checkbox"/> AN	B: Human Health and/or Environmental Impairment is Anticipated/Suspected.
<input type="checkbox"/> VS	<input checked="" type="checkbox"/> VS	B: Violation of a Legal Requirement is Suspected (with human health and/or environmental impact.
<input type="checkbox"/> BP	<input type="checkbox"/> BP	B: Nature of Site Operations/Business Represent an Inherent Level of Risk (where impact to human health and/or environment is anticipated due to nature of site/Facility Processes and Waste Streams and/or Discharges)
<input type="checkbox"/> ES	<input type="checkbox"/> ES	B: Emerging Sectors (where knowledge is limited but concern for environmental impacts exists)
<input checked="" type="checkbox"/> UK	<input type="checkbox"/> UK	C: Risk Unknown/New Facility and/or General Deterrent
<input type="checkbox"/> CP	<input type="checkbox"/> CP	C: Corporate Priority
<input type="checkbox"/> LP	<input type="checkbox"/> LP	C: Low Priority
Risk Category Anticipated		C: Unknown Risk to Human Health or Environment
Risk Category Actual		B: Anticipated Human Health or Environmental Impact
Reason for Risk Change		Violation confirmed
Risk Change Discussed with and Approved by District Manager		Yes
Why were changes made to Risk Information?		



Subject Waste Generator Inspection Report

Client:	Dickie Moore Rentals Mailing Address: 1547 Triole St, Ottawa, Ontario, Canada, K1B 3T1 Physical Address: 1547 Triole St, Ottawa, City, Ontario, Canada, K1B 3T1 Telephone: (613)744-1212 Client #: 0214-85EPVF, Client Type: Corporation, NAICS: 532490		
Inspection Site Address:	Dickie Moore Rentals Address: 1547 Triole St, Ottawa, City, K1B 3T1 District Office: Ottawa GeoReference:		
Contact Name:	John Wiseman	Title:	
Contact Telephone:	(613) 744-1212 ext	Contact Fax:	(613) 746-1222
Last Inspection Date:			
Inspection Start Date:	2010/11/16	Inspection Finish Date:	2010/11/16
Region:	Eastern		

1.0 INTRODUCTION

This inspection was conducted as part of the Ministry of the Environment's after-hour's program. The purpose of this inspection at Dickie Moore Rentals Inc. (the "Site") was to determine compliance with Generator Registration requirements outlined in Ontario Regulation 347 under the Environmental Protection Act as well as other applicable waste management legislation.

2.0 INSPECTION OBSERVATIONS

Generator Registration Report No(s)

ON1698200

Date of last registration

2010/01/25

2.1 REGISTERED WASTES

Has the generator, properly registered?

- ☒ Yes. The generator has properly registered.
- ☐ No. The generator is exempt from generator registration.
- ☐ No. The generator has not registered and is not exempt.
- ☐ No. The generator has incorrectly classified the subject waste.
- ☐ No. The generator is currently registered, but not for all applicable subject wastes.
- ☐ No. The generator has incorrectly registered by not completing other required information on HWIN, or by mail-in registration.
- ☐ No. The generator has not properly registered all land disposal restriction (LDR) wastes.

The Site is currently registered as a generator of subject waste with the Ministry of the Environment's Hazardous Waste Information Network (HWIN). The Site is registered to generate the following waste classes:

213-I - Petroleum Distillates
 251-L - Waste Oils/sludges (oil/water separator)
 252-L - Waste crankcase oils and lubricants

2.2 DESCRIPTION OF PROCESS GENERATING WASTE MATERIALS

The Site generates the registered waste classes as a result of the following Site operations:

213-I - The Site generates waste petroleum distillates from a parts washer unit located on-site. The parts washer is used during the servicing of vehicles & equipment.

251-L - The Site generates oily water/sludges from routine maintenance of an oil/water separator located on-site.

252-L - The Site generates waste crankcase oils and lubricants from routine vehicle and equipment servicing.

All waste generated at the site is managed by Safety-Kleen Canada Inc. operating under Certificate of Approval No. A8231 (Waste Management System) & Certificate of Approval No. A710119 (Waste Disposal Site)

2.3 MANIFESTING

Has the generator, properly released and manifested all subject waste shipped off site for disposal or reclamation?

- ☐ Not applicable
- ☐ Yes. The generator has properly released and manifested all subject waste shipped off site for disposal and/or reclamation.
- ☐ No. The generator has transported subject waste itself, without a proper Certificate of Approval for the waste type(s).
- ☐ No. The generator has released subject waste to a carrier without a proper Certificate of Approval for the waste type(s).
- ☐ No. The generator has not completed, or properly completed manifest(s).
- ☐ No. The generator has not properly notified the Ministry of the waste shipped.
- ☒ No. The generator has used paper manifests and has not retained the green copies for two years.

At the time of the inspection a manifest review was conducted for the past two years of waste transfers. The following manifests were reviewed to determine compliance with manifest requirements:

AS45122 - Manifest were completed as required with copies 2 (green) & 6 (brown) available for review during the inspection.

DF60993 - Manifest were completed as required with copies 2 (green) & 6 (brown) available for review during the inspection.

NF73589 - Manifest were completed as required but copy 2 (green) was not available for review during the inspection. Copy 6 (brown) was available for review.

HY76301 - Manifest were completed as required but copy 2 (green) was not available for review during the inspection. Copy 6 (brown) was available for review.

****See Section 4.0 & 5.0 of this Report****

2.4 LAND DISPOSAL RESTRICTION (LDR)

Has the generator complied with the land disposal restriction requirements of Reg. 347?

- ☒ Not applicable
- ☐ Yes. The generator is in compliance with the applicable land disposal restriction requirements of Reg. 347.
- ☐ Yes. The generator is a small quantity generator.
- ☐ No. The generator is diluting wastes.
- ☐ No. The generator has shipped fully treated characteristic waste without providing a simple statement to the receiver.
- ☐ No. The generator has not notified the receiver of land disposal restriction waste shipments on or before the first shipment of the waste stream.
- ☐ No. The generator is mixing, blending or bulking waste not for the purposes of treating waste to land disposal restriction standards and does not have a Certificate of Approval that allows mixing, blending or bulking.

Liquid Industrial Waste (waste classes 252-L & 251-L) and waste class 213-I are not required to meet LDR requirements outlined in Ontario Regulation 347 under the Environmental Protection Act.

213-I is a waste stream that is managed by a facility listed on the HWIN list of recycling facilities without being processed at another off-site facility prior to receipt at the HWIN recycling facility.

Intended Carrier: Safety-Kleen Canada Inc. Certificate of Approval A8231
Intended Receiver: Safety-Kleen Canada Inc. Certificate of Approval A710119

Is treatment required to meet land disposal restriction standards?

☐ Yes ☒ No

2.5 ON-SITE STORAGE

Has the generator been storing all subject waste in accordance with Reg. 347 and in a secure manner as required by the Environmental Protection Act?

- ☐ Not applicable
- ☒ Yes. All subject wastes are stored in accordance with Reg. 347 and in a secure manner.
- ☐ No. The generator has not provided a notice to the Regional Director for subject waste stored for greater than 3 months.
- ☐ No. Wastes are stored in such a manner that there is a potential for fire, or explosions.
- ☐ No. Wastes are stored in such a manner that there is a potential for a spill that could adversely impact the natural environment.
- ☐ No. Wastes are not secured at the site and have been released to the natural environment.
- ☐ No. Wastes have been spilled from this site and have had, or are having an adverse impact on the natural environment.
- ☐ No. The generator has stored subject waste for a period greater than 24 months without applying for or not in accordance with a Certificate of Approval.

The Site has two different designated areas for storage of waste class 252-L. Two 40 gal drums are located along side one of the garage bay doors in a low traffic area. All waste oil is dumped directly into the oil drums. Once the drums are full, oil drums are then transferred into a larger tank located at the rear of the property. The volume of the tank is approximately 3000L which was provided by Safety-Kleen. Safety-Kleen is the approved carrier that transfers and disposes of the waste generated at the site.

A parts washer is located within the service garage. Waste petroleum distillates is recycled through the system until disposed of by Safety-Kleen Inc.

The Site operates a oil water separator which is located throughout the facility. Staff indicated Safety-Kleen cleans the systems on a regular basis.

The Site stores subject waste for longer than a period of 90 days but no longer than 24 months, therefore, the Site must complete a "Notice of Storage Report" which outlines the waste classes that will be stored for this period of time and explain the reason for the length of storage (ie. do not generate quantities which would require routine transfers, waste is recycled, etc).

The Site has spill clean-up material on-site in the event of a spill. The spill kit includes absorbent material and booms to help contain and clean spill material.

****See Section 5.0 of this report****

2.6 OTHER PERTINENT CERTIFICATE(S) OF APPROVAL FOR THE SITE

No other waste management activities occur at the Site which would require Dickie Moore Rentals is obtain a Certificate of Approval from the Ministry of the Environment.

The Site does not operate a waste derived fuel furnace to provide heat to the Site. The Site is heated by an oil furnace and natural gas.

Does on-site disposal of subject waste(s) occur at this site?

☐ Yes ☒ No

2.7 DISCHARGE OF WASTES TO MUNICIPAL SEWER(S)

Does the generator discharge subject waste to municipal sewers?

- ☒ No. Subject waste is not discharged to the municipal sewers.
☐ Yes. Subject waste is discharged to the municipal sewers, but the municipality is aware of this practise and the generator is properly registered for all hazardous waste.
☐ Yes. Subject waste is discharged to municipal sewers, but the municipality is not aware of this practise.
☐ Yes. Hazardous waste is discharged to municipal sewers, but is not registered.

At the time of the inspection, Staff indicated the only material that is discharged to the municipal sewer is wash water from cleaning equipment and vehicles. No liquid industrial or hazardous waste is discharged to the municipal sewers.

3.0 REVIEW OF PREVIOUS NON-COMPLIANCE ISSUES

No previous non-compliance issues were identified during a file review prior to the inspection.

4.0 SUMMARY OF INSPECTION FINDINGS (HEALTH/ENVIRONMENTAL IMPACT)

Was there any indication of a known or anticipated human health impact during the inspection and/or review of relevant material, related to this Ministry's mandate ?

No

Specifics: N/A

Was there any indication of a known or anticipated environmental impact during the inspection and/or review of relevant material ?

No

Specifics: N/A

Was there any indication of a known or suspected violation of a legal requirement during the inspection and/or review of relevant material which could cause a human health impact or environmental impairment ?

No

Specifics: N/A

Was there any indication of a potential for environmental impairment during the inspection and/or the review of relevant material ?

No

Specifics: N/A

Was there any indication of minor administrative non-compliance?

Yes

Specifics: The facility has not retained Copy 2 (green) of manifest NF73589 & HY76301 for a period of 2 years after the transfer of subject waste.

Ontario Regulation 347 under the *Environmental Protection Act* :

Section 18

Subsection (8):

Every generator shall keep a record of the subject waste disposed of at the waste generation facility including the name, waste number, quantity and disposition of the waste

Subsection (9):

A record referred to in subsection (8) may be disposed of after two years.

5.0 ACTION(S) REQUIRED

In accordance with legislative requirements under Ontario Regulation 347, Dickie Moore Rentals Inc. must ensure the following actions are taken to address the deficiencies noted above **within 60 days of the date of this report** and provide written confirmation, to the undersigned officer, upon completion:

- Complete and submit "Notice of Storage Report" for all registered waste classes which are stored for long than 90 days and less than 24 months (enclosed)
- Please ensure Copy 2 (green) is retained on-site for a period of 2 years after the waste is removed from the Site.

6.0 OTHER INSPECTION FINDINGS

Ministry Recommendations

The following items are recommendations to Dickie Moore Rentals Inc. to consider after reviewing the above inspection findings:

- It is recommended that Dickie Moore Rentals Inc. post notice signs indicating the areas where waste is stored as designated waste storage areas.
- It is recommended that Dickie Moore Rentals Inc. review the Ministry document " ***Guidelines for Environmental Protection Measures at Chemical and Waste Storage Facilities, May 2007*** ". This guideline is available at: http://www.ene.gov.on.ca/envision/env_reg/er/documents/2007/storage%20guidelines.pdf

7.0 INCIDENT REPORT

Applicable
4252-8BBQ2U 



8.0 ATTACHMENTS

PREPARED BY:

Environmental Officer:

Name:

Kyle Straberger

District Office:

Ottawa District Office

Date:

2010/11/18

Signature

REVIEWED BY:

District Supervisor:

Name:

Paul Kehoe

District Office:

Ottawa District Office

Date:

2010/11/22

Signature:



File Storage Number:

SI OC OT TR 700

Note:

"This inspection report does not in any way suggest that there is or has been compliance with applicable legislation and regulations as they may apply to this facility. It is, and remains, the responsibility of the owner and/or the operating authority to ensure compliance with all applicable legislative and regulatory requirements"



OCCURENCE REPORT

Location of Occurrence: OTTAWA CITY 1547 TRIOLE STREET Reg: 4 Dist: OT Municipality: 20101		Source: DICKIE MOORE RENTALS Sector: Source: SIC: UTM: N: [5026000] E: [447000] Zone: [18]	
Entered: 2000/07/05 15:52	ORIS No. 9940004175	Abstracts: 0	Diaries: 0
Received By: PAUL KEHOE		Batch: 3574	I. E. B. No.
Occurrence Type: O	Subtype: 99	Occurrence Date:	2000/07/05
Work Plan:	WH	Occurrence Time:	
Reported By: MINISTRY OF THE ENVIRONMENT		Report to MOE: 2000/07/05 00:00 MOE at Scene: 2000/07/05	
Telephone No. 613-521-3450 x	Alternate No. x	Assigned To:	BRYAN DICKMAN
Address: 2435 HOLLY LANE OTTAWA, ONT Postal Code: K1V 7P2 s.21		ERP Contacted: Callout: <input type="checkbox"/> NSP: <input type="checkbox"/> ERP Name:	
Syn: STORAGE REPORT REQUIRED FOR 252L AND 213I			
Brief Summary: REGULATION 347 INSPECTION WAS CONDUCTED ON JULY 5, 2000, WHICH REVEALED A STORAGE REPORT WAS REQUIRED FOR 252L AND 213I. [REDACTED] WAS GIVEN A STORAGE REPORT AND TOLD TO SUBMIT THE COMPLETED STORAGE REPORT TO OTTAWA DISTRICT OFFICE OF THE MINISTRY OF THE ENVIRONMENT BY JULY 19, 2000. YVAN DESCHENES WAS CONTACTED BY THE MINISTRY ON JULY 20, 2000 AS TO WHY THE STORAGE REPORT HAD NOT YET BEEN RECEIVED. THE STORAGE REPORT WAS RECEIVED LATER BY THE OTTAWA DISTRICT OFFICE ON JULY 20, 2000.			
If there are related reports, record initial/master ORIS No. here >>			
Followup Action: X Abatement IEB Other BF Date: YVAN DESCHENES WILL BE CALLED ON JULY 19, 2000, IF COMPLETED STORAGE REPORT HAS NOT BEEN RECEIVED BY THE OTTAWA DISTRICT OFFICE			
File Closed: Y Abatement: IEB Other Suspected Violation:			
Report Prepared By: PAUL KEHOE	Date: 07/24/2000	IEB Investigator:	IEB BF Date
Approving Officer PAUL KEHOE	Date: 07/24/2000	Reviewing Officer:	Date
Specify number(s) for routing Original [] [] [] [] []		Continued [] Yes	
Specify number(s) for copy distribution [] [] [] [] []			
1. Investigator/E.O.	2. D. O. /File	3. SAC (initial spills)	
4. Reg. Dir. / _____ Mgr.	5. IEB Reg. Spv	6. IEB H.O./file	7. Other _____
SAC Action Class: 1: 2:			

Material 1:
Amount :
Material 2:

Code :
UN No.:
Code :

Amount :		UN No.:
Material 3:		Code :
Amount :		UN No.:
Cause. :		Code. . :
Reason. :		Code. . :
Person in Control:		Waste GenNum :
Owner :		Waste GenNum :
Agencies Involved :		
Clean up and Restoration Carried out by:		
<input type="checkbox"/> Controller <input type="checkbox"/> Owner <input type="checkbox"/> Other		
% Cleaned up:		Estimated Cost:
Were Directions or Approval Given Under		
EPA Part X <input type="checkbox"/>	Regulation 362 <input type="checkbox"/>	Manifest No.
Waste Class :		Code . . :
Hauler :		Code . . :
Disposal Site :		Code . . :
Environmental Impact:	Nature of Impact:	Code . . :
People/Business Damaged (Other than to Owner/Controller) :		
Nature of Damage:		Code . . :

UTM 11 7 2 4 5 0 8 5 0 E
5 R 5 0 2 8 8 4 0 N
Elev. 4 R 0 2 2 0
Basin 2 5



The Well Drillers Act

Department of Mines, Province of Ontario

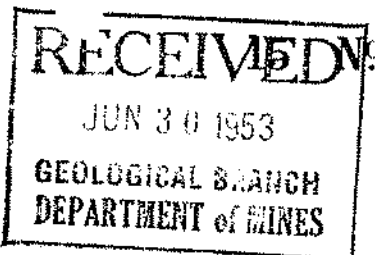

3601

Water Well Record

P.P.

Locality, Village, Town or City.....*Gloucester*
Town or City.....*Michell*
.....*Cyrville*
.....*Ont.*

Date Completed.....*12*.....*May*.....*1953* Cost of Well (excluding pump).....*\$62.50*
(day) (month) (year)

Pipe and Casing Record

Pumping Test

Casing diameter(s)..... <i>4 inch</i>	Date..... <i>May 12/53</i>
Length(s) of casing(s)..... <i>9 ft.</i>	Static level..... <i>4</i>
Type of screen..... <i>4</i>	Pumping level..... <i>4</i>
Length of screen.....	Pumping rate..... <i>100 gals per hr.</i>
Distance from top of screen to ground level.....	Duration of test..... <i>1 hr.</i>
Is well a gravel-wall type?.....	Distance from cylinder or bowls to ground level.....

Water Record

Kind (fresh or mineral)..... <i>fresh</i>	Depth(s) to Water Horizon(s)	Kind of Water	No. of Feet Water Rises
Quality (hard, soft, contains iron, sulphur, etc)..... <i>soft</i>	<i>2.5 ft.</i>	<i>fresh</i>	<i>2.5 ft.</i>
Appearance (clear, cloudy, coloured)..... <i>crap</i>			
For what purpose(s) is the water to be used?..... <i>household</i>			
How far is well from possible source of contamination?..... <i>no</i>			
What is the source of contamination?.....			
Enclose a copy of any mineral analysis that has been made of water.....			

Well Log

Overburden and Bedrock Record

From	To
0 ft.	4 ft.
4	9
9	25

Location of Well

In diagram below show distances of well from road and lot line. Indicate north by arrow.

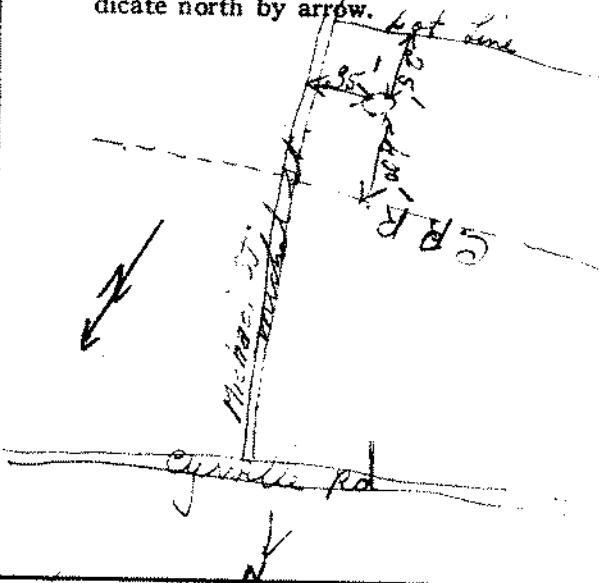

Situation: Is well on upland, in valley, or on hillside?.....*upland*
Drilling Firm.....*J.H. Adams*
Address.....*Grandman's Bridge*
Name of Driller.....*J.H. Adams* Address.....*Gloucester Ont.*
Date.....*May 12, 53* Licence Number.....*41*

Signature of Licensee

Measurements recorded in: ☒ Metric ☐ Imperial

A173867

S-17880

Page ____ of ____

RYDER SYSTEMS INC.

Address of Well Location (Street Number/Name) 1515 Michael St		Township Hastings	Lot 1	Concession 1
County/District/Municipality Hastings		City/Town/Village Hastings	Province Ontario	Postal Code N1A 1A1
UTM Coordinates NAD 83	Zone 18	Easting 451020	Northing 5029042	Municipal Plan and Sublot Number Other

Overburden and Bedrock Materials/Abandonment Sealing Record (see instructions on the back of this form)

General Colour	Most Common Material	Other Materials	General Description	Depth (m/ft) From	To
Dark Grey	Gravel		Loose	0	0.61
Dark	Sandy clay		Soft	0.61	1.5
Grey	Clay	Silt	Soft	1.5	2.74
Grey	Shale		Weathered	2.74	3.81

Annular Space				Results of Well Yield Testing				
Depth Set at (m/ft)		Type of Sealant Used (Material and Type)	Volume Placed (m³/ft³)	After test of well yield, water was: <input type="checkbox"/> Clear and sand free <input type="checkbox"/> Other, specify	Draw Down		Recovery	
From	To				Time (min)	Water Level (m/ft)	Time (min)	Water Level (m/ft)
0	31	Concrete / Flushment						
31	198	Bedrock						
198	381	Sand						

Method of Construction		Well Use		
<input type="checkbox"/> Cable Tool	<input type="checkbox"/> Diamond	<input type="checkbox"/> Public	<input type="checkbox"/> Commercial	<input type="checkbox"/> Not used
<input checked="" type="checkbox"/> Rotary (Conventional)	<input type="checkbox"/> Jetting	<input type="checkbox"/> Domestic	<input type="checkbox"/> Municipal	<input type="checkbox"/> Dewatering
<input type="checkbox"/> Rotary (Reverse)	<input type="checkbox"/> Driving	<input type="checkbox"/> Livestock	<input checked="" type="checkbox"/> Test Hole	<input checked="" type="checkbox"/> Monitoring
<input type="checkbox"/> Boring	<input type="checkbox"/> Digging	<input type="checkbox"/> Irrigation	<input type="checkbox"/> Cooling & Air Conditioning	
<input type="checkbox"/> Air percussion		<input type="checkbox"/> Industrial		
<input type="checkbox"/> Other, specify		<input type="checkbox"/> Other, specify		

Construction Record - Casing				Status of Well	
Inside Diameter (cm/in)	Open Hole OR Material (Galvanized, Fibreglass, Concrete, Plastic, Steel)	Well Thickness (cm/in)	Depth (m/ft) From	To	
5.20	PVC	390	0	2.28	<input type="checkbox"/> Water Supply <input type="checkbox"/> Replacement Well <input checked="" type="checkbox"/> Test Hole <input type="checkbox"/> Recharge Well <input type="checkbox"/> Dewatering Well <input checked="" type="checkbox"/> Observation and/or Monitoring Hole <input type="checkbox"/> Alteration (Construction) <input type="checkbox"/> Abandoned, Insufficient Supply <input type="checkbox"/> Abandoned, Poor Water Quality <input type="checkbox"/> Abandoned, other, specify <input type="checkbox"/> Other, specify

Construction Record - Screen				
Outside Diameter (cm/in)	Material (Plastic, Galvanized, Steel)	Slot No.	Depth (m/ft) From	To
1.03	PVC	10	2.28	3.81

Water Details		Hole Diameter	
Water found at Depth (m/ft)	Kind of Water: <input type="checkbox"/> Fresh <input type="checkbox"/> Untested <input type="checkbox"/> Gas <input type="checkbox"/> Other, specify	Depth (m/ft) From	To
Water found at Depth (m/ft)	Kind of Water: <input type="checkbox"/> Fresh <input type="checkbox"/> Untested <input type="checkbox"/> Gas <input type="checkbox"/> Other, specify	0	3.81
Water found at Depth (m/ft)	Kind of Water: <input type="checkbox"/> Fresh <input type="checkbox"/> Untested <input type="checkbox"/> Gas <input type="checkbox"/> Other, specify		

Well Contractor and Well Technician Information			
Business Name of Well Contractor Strata Drilling Group		Well Contractor's Licence No. 7241	
Business Address (Street Number/Name) 165 Shields Court		Municipality Hastings	
Province ON	Postal Code L3R 8A2	Business E-mail Address Wendy@strataso.1.com	
Telephone No. (inc. area code) 905 990 7919		Name of Well Technician (Last Name, First Name) Halladay Ph. 1	
Well Technician's Licence No. 3832		Signature of Technician and/or Contractor [Signature]	
Date Submitted 2015 11 23			

Map of Well Location			
Please provide a map below following instructions on the back.			
See Map			
MW 2			

Well owner's information package delivered <input type="checkbox"/> Yes <input type="checkbox"/> No	Date Package Delivered 2015 11 19	Date Work Completed 2015 11 19	Ministry Use Only Audit No. 214887 DEC 10 2015
---	--------------------------------------	-----------------------------------	--

C-7241 7210A

Measurements recorded in: ☒ Metric ☐ Imperial

1173864

5-13880

Page of

RYDER SYSTEMS INC.

Address of Well Location (Street Number/Name) 1515 Mitchell St				Township		Lot		Concession	
County/District/Municipality				City/Town/Village Orillia		Province Ontario		Postal Code L7L 1L1	
UTM Coordinates		Zone	Easting	Northing		Municipal Plan and Sublot Number		Other	
NAD 83		18	451001	5029041					

Overburden and Bedrock Materials/Abandonment Sealing Record (see instructions on the back of this form)

General Colour	Most Common Material	Other Materials	General Description	Depth (m/ft)	
				From	To
BROWN	Gravel		loose	0	0.1
BLK	Sandy clay		Soft	0.1	1.5
GRY	Clay	Silt	Soft	1.5	2.74
GRY	Shale		Weathered	2.74	3.81

Annular Space			
Depth Set at (m/ft)		Type of Sealant Used (Material and Type)	Volume Placed (m³/ft³)
From	To		
0	31	Concrete / Flushment	
31	198	Bentonite	
198	381	Sand	

Method of Construction		Well Use		
<input type="checkbox"/> Cable Tool	<input type="checkbox"/> Diamond	<input type="checkbox"/> Public	<input type="checkbox"/> Commercial	<input type="checkbox"/> Not used
<input checked="" type="checkbox"/> Rotary (Conventional)	<input type="checkbox"/> Jetting	<input type="checkbox"/> Domestic	<input type="checkbox"/> Municipal	<input type="checkbox"/> Dewatering
<input type="checkbox"/> Rotary (Reverse)	<input type="checkbox"/> Driving	<input type="checkbox"/> Livestock	<input checked="" type="checkbox"/> Test Hole	<input checked="" type="checkbox"/> Monitoring
<input type="checkbox"/> Boring	<input type="checkbox"/> Digging	<input type="checkbox"/> Irrigation	<input type="checkbox"/> Cooling & Air Conditioning	
<input type="checkbox"/> Air percussion		<input type="checkbox"/> Industrial		
<input type="checkbox"/> Other, specify _____		<input type="checkbox"/> Other, specify _____		

Construction Record - Casing					Status of Well
Inside Diameter (cm/in)	Open Hole OR Material (Galvanized, Fiberglass, Concrete, Plastic, Steel)	Wall Thickness (cm/in)	Depth (m/ft)		<input type="checkbox"/> Water Supply <input type="checkbox"/> Replacement Well <input checked="" type="checkbox"/> Test Hole <input type="checkbox"/> Recharge Well <input type="checkbox"/> Dewatering Well <input checked="" type="checkbox"/> Observation and/or Monitoring Hole <input type="checkbox"/> Alteration (Construction) <input type="checkbox"/> Abandoned
			From	To	
5.20	PVC	390	0	2.28	

Construction Record - Screen					<div><input type="checkbox"/> Insufficient Supply</div> <div><input type="checkbox"/> Abandoned, Poor Water Quality</div> <div><input type="checkbox"/> Abandoned, other, specify</div> <div><input type="checkbox"/> Other, specify</div>
Outside Diameter (cm/in)	Material (Plastic, Galvanized, Steel)	Slot No.	Depth (m/ft)		
			From	To	
1.03	PVC	10	2.28	3.81	

Water Details		Hole Diameter		
Water found at Depth (m/ft) <input type="checkbox"/> Gas <input type="checkbox"/> Other, specify	Kind of Water: <input type="checkbox"/> Fresh <input type="checkbox"/> Untested	Depth (m/ft) From	To	Diameter (cm/in)
Water found at Depth (m/ft) <input type="checkbox"/> Gas <input type="checkbox"/> Other, specify	Kind of Water: <input type="checkbox"/> Fresh <input type="checkbox"/> Untested	0	3.81	15.24
Water found at Depth (m/ft) <input type="checkbox"/> Gas <input type="checkbox"/> Other, specify	Kind of Water: <input type="checkbox"/> Fresh <input type="checkbox"/> Untested			

Well Contractor and Well Technician Information				
Business Name of Well Contractor			Well Contractor's Licence No.	
Strata Drilling Group			7 2 4 1	
Business Address (Street Number/Name)			Municipality	
165 Shields Court			Markham	
Province	Postal Code	Business E-mail Address		
ON	L3R8V0	Wirecards@stratadrilling.com		
Bus. Telephone No. (inc. area code)		Name of Well Technician (Last Name, First Name)		
705 940 2919		Halladay Phil		
Well Technician's Licence No.		Signature of Technician and/or Contractor		Date Submitted
3 8 7 2		[Signature]		20150123

Results of Well Yield Testing

After test of well yield, water was:	Draw Down		Recovery	
<input type="checkbox"/> Clear and sand free	Time (min)	Water Level (m/l)	Time (min)	Water Level (m/l)
<input type="checkbox"/> Other, specify _____	Static Level			
If pumping discontinued, give reason: _____	1		1	
Pump intake set at (m/l)	2		2	
Pumping rate (l/min / GPM)	3		3	
Duration of pumping	4		4	
hrs + _____ min	5		5	
Final water level end of pumping (m/l)	10		10	
If flowing give rate (l/min / GPM)	15		15	
Recommended pump depth (m/l)	20		20	
	25		25	
Recommended pump rate (l/min / GPM)	30		30	
Well production (l/min / GPM)	40		40	
	50		50	
Disinfected?	60		60	
<input type="checkbox"/> Yes <input type="checkbox"/> No				

Map of Well Location

Please provide a map below following instructions on the back.

Send Map

Ms 1

[illegible]

1. *Chlorophyll a*
 2. *Chlorophyll b*
 3. *Chlorophyll c*
 4. *Chlorophyll d*
 5. *Chlorophyll e*
 6. *Chlorophyll f*
 7. *Chlorophyll g*
 8. *Chlorophyll h*
 9. *Chlorophyll i*
 10. *Chlorophyll j*
 11. *Chlorophyll k*
 12. *Chlorophyll l*
 13. *Chlorophyll m*
 14. *Chlorophyll n*
 15. *Chlorophyll o*
 16. *Chlorophyll p*
 17. *Chlorophyll q*
 18. *Chlorophyll r*
 19. *Chlorophyll s*
 20. *Chlorophyll t*
 21. *Chlorophyll u*
 22. *Chlorophyll v*
 23. *Chlorophyll w*
 24. *Chlorophyll x*
 25. *Chlorophyll y*
 26. *Chlorophyll z*
 27. *Chlorophyll aa*
 28. *Chlorophyll ab*
 29. *Chlorophyll ac*
 30. *Chlorophyll ad*
 31. *Chlorophyll ae*
 32. *Chlorophyll af*
 33. *Chlorophyll ag*
 34. *Chlorophyll ah*
 35. *Chlorophyll ai*
 36. *Chlorophyll aj*
 37. *Chlorophyll ak*
 38. *Chlorophyll al*
 39. *Chlorophyll am*
 40. *Chlorophyll an*
 41. *Chlorophyll ao*
 42. *Chlorophyll ap*
 43. *Chlorophyll aq*
 44. *Chlorophyll ar*
 45. *Chlorophyll as*
 46. *Chlorophyll at*
 47. *Chlorophyll au*
 48. *Chlorophyll av*
 49. *Chlorophyll aw*
 50. *Chlorophyll ax*
 51. *Chlorophyll ay*
 52. *Chlorophyll az*
 53. *Chlorophyll ba*
 54. *Chlorophyll bb*
 55. *Chlorophyll bc*
 56. *Chlorophyll bd*
 57. *Chlorophyll be*
 58. *Chlorophyll bf*
 59. *Chlorophyll bg*
 60. *Chlorophyll bh*
 61. *Chlorophyll bi*
 62. *Chlorophyll bj*
 63. *Chlorophyll bk*
 64. *Chlorophyll bl*
 65. *Chlorophyll bm*
 66. *Chlorophyll bn*
 67. *Chlorophyll bo*
 68. *Chlorophyll bp*
 69. *Chlorophyll bq*
 70. *Chlorophyll br*
 71. *Chlorophyll bs*
 72. *Chlorophyll bt*
 73. *Chlorophyll bu*
 74. *Chlorophyll bv*
 75. *Chlorophyll bw*
 76. *Chlorophyll bx*
 77. *Chlorophyll by*
 78. *Chlorophyll bz*
 79. *Chlorophyll ca*
 80. *Chlorophyll cb*
 81. *Chlorophyll cc*
 82. *Chlorophyll cd*
 83. *Chlorophyll ce*
 84. *Chlorophyll cf*
 85. *Chlorophyll cg*
 86. *Chlorophyll ch*
 87. *Chlorophyll ci*
 88. *Chlorophyll cj*
 89. *Chlorophyll ck*
 90. *Chlorophyll cl*
 91. *Chlorophyll cm*
 92. *Chlorophyll cn*
 93. *Chlorophyll co*
 94. *Chlorophyll cp*
 95. *Chlorophyll cq*
 96. *Chlorophyll cr*
 97. *Chlorophyll cs*
 98. *Chlorophyll ct*
 99. *Chlorophyll cu*
 100. *Chlorophyll cv*
 101. *Chlorophyll cw*
 102. *Chlorophyll cx*
 103. *Chlorophyll cy*
 104. *Chlorophyll cz*
 105. *Chlorophyll da*
 106. *Chlorophyll db*
 107. *Chlorophyll dc*
 108. *Chlorophyll dd*
 109. *Chlorophyll de*
 110. *Chlorophyll df*
 111. *Chlorophyll dg*
 112. *Chlorophyll dh*
 113. *Chlorophyll di*
 114. *Chlorophyll dj*
 115. *Chlorophyll dk*
 116. *Chlorophyll dl*
 117. *Chlorophyll dm*
 118. *Chlorophyll dn*
 119. *Chlorophyll do*
 120. *Chlorophyll dp*
 121. *Chlorophyll dq*
 122. *Chlorophyll dr*
 123. *Chlorophyll ds*
 124. *Chlorophyll dt*
 125. *Chlorophyll du*
 126. *Chlorophyll dv*
 127. *Chlorophyll dw*
 128. *Chlorophyll dx*
 129. *Chlorophyll dy*
 130. *Chlorophyll dz*
 131. *Chlorophyll ea*
 132. *Chlorophyll eb*
 133. *Chlorophyll ec*
 134. *Chlorophyll ed*
 135. *Chlorophyll ee*
 136. *Chlorophyll ef*
 137. *Chlorophyll eg*
 138. *Chlorophyll eh*
 139. *Chlorophyll ei*
 140. *Chlorophyll ej*
 141. *Chlorophyll ek*
 142. *Chlorophyll el*
 143. *Chlorophyll em*
 144. *Chlorophyll en*
 145. *Chlorophyll eo*
 146. *Chlorophyll ep*
 147. *Chlorophyll eq*
 148. *Chlorophyll er*
 149. *Chlorophyll es*
 150. *Chlorophyll et*
 151. *Chlorophyll eu*
 152. *Chlorophyll ev*
 153. *Chlorophyll ew*
 154. *Chlorophyll ex*
 155. *Chlorophyll ey*
 156. *Chlorophyll ez*
 157. *Chlorophyll fa*
 158. *Chlorophyll fb*
 159. *Chlorophyll fc*
 160. *Chlorophyll fd*
 161. *Chlorophyll fe*
 162. *Chlorophyll ff*
 163. *Chlorophyll fg*
 164. *Chlorophyll fh*
 165. *Chlorophyll fi*
 166. *Chlorophyll fj*
 167. *Chlorophyll fk*
 168. *Chlorophyll fl*
 169. *Chlorophyll fm*
 170. *Chlorophyll fn*
 171. *Chlorophyll fo*
 172. *Chlorophyll fp*
 173. *Chlorophyll fq*
 174. *Chlorophyll fr*
 175. *Chlorophyll fs*
 176. *Chlorophyll ft*
 177. *Chlorophyll fu*
 178. *Chlorophyll fv*
 179. *Chlorophyll fw*
 180. *Chlorophyll fx*
 181. *Chlorophyll fy*
 182. *Chlorophyll fz*
 183. *Chlorophyll ga*
 184. *Chlorophyll gb*
 185. *Chlorophyll gc*
 186. *Chlorophyll gd*
 187. *Chlorophyll ge*
 188. *Chlorophyll gf*
 189. *Chlorophyll gg*
 190. *Chlorophyll gh*
 191. *Chlorophyll gi*
 192. *Chlorophyll gj*
 193. *Chlorophyll gk*
 194. *Chlorophyll gl*
 195. *Chlorophyll gm*
 196. *Chlorophyll gn*
 197. *Chlorophyll go*
 198. *Chlorophyll gp*
 199. *Chlorophyll gq*
 200. *Chlorophyll gr*
 201. *Chlorophyll gs*
 202. *Chlorophyll gt*
 203. *Chlorophyll gu*
 204. *Chlorophyll gv*
 205. *Chlorophyll gw*
 206. *Chlorophyll gx*
 207. *Chlorophyll gy*
 208. *Chlorophyll gz*
 209. *Chlorophyll ha*
 210. *Chlorophyll hb*

Environ Biol Fish (2015) 98:1191–1201

516

SITE PLAN SHOWING PROPOSED

BOREHOLE AND MONITORING WELL LOCATIONS

OCT 2015

23

25. Short Answer

62.45C
1A437

205450

[illegible]

53

7. *Staph. aureus* - 10

Figure 1

PROJECT
NORTH

5-7800

DEC 10 2004

C-7241 2214586

 Ministry of the Environment
and Climate Change

Well Tag No.

Tag #: A173819

Well Record

Regulation 903 Ontario Water Resources Act

 Measurements recorded in: ☒ Metric ☐ Imperial

A173819

C-17961 Page of

1270632 ONTARIO INC.

Address of Well Location (Street Number/Name)		Township	Lot	Concession
1556 Michael Street				
County/District/Municipality		City/Town/Village	Province	Postal Code
		Ottawa	Ontario	
UTM Coordinates	Zone	Easting	North	Municipal Plan and Sublot Number
NAD 83	18	450932	5028873	

Overburden and Bedrock Materials/Abandonment Sealing Record (see instructions on the back of this form)

General Colour	Most Common Material	Other Materials	General Description	Depth (m/ft)
BLK	Asphalt	Gravel	Hard	0 to 3.048
Brn	Fill	Stones	Soft	3.048 to 2.438
grg	Clay	Till	Hard	2.438 to 3.048
gry	Shale		Extremely fractured	3.048 to 4.267

Annular Space			Results of Well Yield Testing				
Depth Set at (m/ft)	Type of Sealant Used (Material and Type)	Volume Placed (m³/ft³)	After test of well yield, water was: <input type="checkbox"/> Clear and sand free <input type="checkbox"/> Other, specify	Draw Down		Recovery	
From To				Time (min)	Water Level (m/ft)	Time (min)	Water Level (m/ft)
0 31	Flushment, Concrete		If pumping discontinued, give reason:	Static Level			
31 1.067	Bentonite			1		1	
1.067 4.267	Grout		Pump intake set at (m/ft)	2		2	

Method of Construction		Well Use	
<input type="checkbox"/> Cable Tool	<input type="checkbox"/> Diamond	<input type="checkbox"/> Public	<input type="checkbox"/> Commercial
<input type="checkbox"/> Rotary (Conventional)	<input type="checkbox"/> Jetting	<input type="checkbox"/> Domestic	<input type="checkbox"/> Municipal
<input type="checkbox"/> Rotary (Reverse)	<input type="checkbox"/> Driving	<input type="checkbox"/> Livestock	<input checked="" type="checkbox"/> Test Hole
<input type="checkbox"/> Boring	<input type="checkbox"/> Digging	<input type="checkbox"/> Irrigation	<input checked="" type="checkbox"/> Monitoring
<input checked="" type="checkbox"/> Air percussion		<input type="checkbox"/> Industrial	<input type="checkbox"/> Cooling & Air Conditioning
<input type="checkbox"/> Other, specify		<input type="checkbox"/> Other, specify	

Construction Record - Casing				Status of Well	
Inside Diameter (cm/in)	Open Hole OR Material (Galvanized, Fibreglass, Concrete, Plastic, Steel)	Wall Thickness (cm/in)	Depth (m/ft)	From	To
4.03	PVC	3.68	0	1.219	

Construction Record - Screen				Status of Well	
Outside Diameter (cm/in)	Material (Plastic, Galvanized, Steel)	Slot No.	Depth (m/ft)	From	To
4.82	PVC	10	1.219	4.267	

Water Details		Hole Diameter	
Water found at Depth (m/ft)	Kind of Water: <input type="checkbox"/> Fresh <input type="checkbox"/> Untested	Depth (m/ft)	Diameter (cm/in)
	<input type="checkbox"/> Gas <input type="checkbox"/> Other, specify	From To	
Water found at Depth (m/ft)	Kind of Water: <input type="checkbox"/> Fresh <input type="checkbox"/> Untested	0	4.267 11.40
	<input type="checkbox"/> Gas <input type="checkbox"/> Other, specify		
Water found at Depth (m/ft)	Kind of Water: <input type="checkbox"/> Fresh <input type="checkbox"/> Untested		
	<input type="checkbox"/> Gas <input type="checkbox"/> Other, specify		

Well Contractor and Well Technician Information			
Business Name of Well Contractor		Well Contractor's Licence No.	
Strata Drilling Group		7241	
Business Address (Street Number/Name)		Municipality	
165 Shields Court		Markham	
Province	Postal Code	Business E-mail Address	
Ont	L3R8V2	wrecords@strataoil.com	
Bus. Telephone No. (inc. area code)		Name of Well Technician (Last Name, First Name)	
9059407919		Beatty, Brian	
Well Technician's Licence No.	Signature of Technician and/or Contractor		Date Submitted
3616			20151214

Map of Well Location			
Please provide a map below following instructions on the back.			
Comments:			

Well owner's information package delivered		Date Package Delivered		Ministry Use Only	
<input type="checkbox"/> Yes	<input type="checkbox"/> No			Audit No.	2222434
Date Work Completed				JAN 21 2016	

Measurements recorded in:

☒ Metric☐ Imperial

Well Tag No.

A 173820

5-17961

Page of

Address of Well Location (Street Number/Name) 1556 Michael Street				Township		Lot		Concession			
County/District/Municipality				City/Town/Village Ottawa				Province Ontario		Postal Code 	
UTM Coordinates NAD 8 3		Zone Easting 18450954		Northing 5028849		Municipal Plan and Sublot Number				Other	

Overburden and Bedrock Materials/Abandonment Sealing Record (see instructions on the back of this form)

General Colour	Most Common Material	Other Materials	General Description	Depth (m/ft)	
				From	To
Blk	Asphalt	Gravel	Hard	0	3.048
Brn	fill	Stones	Soft	3.048	2.438
gry	Clay	Till	Hard	2.438	3.048
gry	Shale		Extremely fractured	3.048	4.267

Annular Space			
Depth Set at (m/ft)		Type of Sealant Used (Material and Type)	Volume Placed (m³/ft³)
From	To		
0	.31	flushmount, concrete	
.31	1.067	Bentonite	
1.067	4.267	Sand	

Method of Construction		Well Use		
<input type="checkbox"/> Cable Tool	<input type="checkbox"/> Diamond	<input type="checkbox"/> Public	<input type="checkbox"/> Commercial	<input type="checkbox"/> Not used
<input type="checkbox"/> Rotary (Conventional)	<input type="checkbox"/> Jetting	<input type="checkbox"/> Domestic	<input type="checkbox"/> Municipal	<input type="checkbox"/> Dewatering
<input type="checkbox"/> Rotary (Reverse)	<input type="checkbox"/> Driving	<input type="checkbox"/> Livestock	<input checked="" type="checkbox"/> Test Hole	<input checked="" type="checkbox"/> Monitoring
<input type="checkbox"/> Boring	<input type="checkbox"/> Digging	<input type="checkbox"/> Irrigation	<input type="checkbox"/> Cooling & Air Conditioning	
<input checked="" type="checkbox"/> Air percussion		<input type="checkbox"/> Industrial		
<input type="checkbox"/> Other, <i>specify</i> _____		<input type="checkbox"/> Other, <i>specify</i> _____		

Construction Record - Casing					Status of Well
Inside Diameter (cm/in)	Open Hole OR Material (Galvanized, Fibreglass, Concrete, Plastic, Steel)	Wall Thickness (cm/in)	Depth (m/ft)		<input type="checkbox"/> Water Supply <input type="checkbox"/> Replacement Well <input checked="" type="checkbox"/> Test Hole <input type="checkbox"/> Recharge Well <input type="checkbox"/> Dewatering Well <input checked="" type="checkbox"/> Observation and/or Monitoring Hole <input type="checkbox"/> Alteration (Construction) <input type="checkbox"/> Abandoned,
			From	To	
4.03	PVC	1.368	0	1219	

Construction Record - Screen				
Outside Diameter (cm/in)	Material (Plastic, Galvanized, Steel)	Slot No.	Depth (m/ft)	
			From	To
4.82	PVC	10	1.219	4.267

☐ Insufficient Supply
☐ Abandoned, Poor Water Quality
☐ Abandoned, other, *specify* _____
☐ Other, *specify* _____

Water Details		Hole Diameter	
Water found at Depth (m/ft) <input type="checkbox"/> Gas	Kind of Water: <input type="checkbox"/> Fresh <input type="checkbox"/> Untested <input type="checkbox"/> Other, specify _____	Depth (m/ft) From	Diameter (cm/in)
Water found at Depth (m/ft) <input type="checkbox"/> Gas	Kind of Water: <input type="checkbox"/> Fresh <input type="checkbox"/> Untested <input type="checkbox"/> Other, specify _____	0	4.267 11.40
Water found at Depth (m/ft) <input type="checkbox"/> Gas	Kind of Water: <input type="checkbox"/> Fresh <input type="checkbox"/> Untested <input type="checkbox"/> Other, specify _____		

Well Contractor and Well Technician Information				
Business Name of Well Contractor			Well Contractor's Licence No.	
Strata Drilling Group			7241	
Business Address (Street Number/Name)			Municipality	
165 Shields Court			Markham	
Province	Postal Code	Business E-mail Address		
Ont	L3R8U2	wrecords@stratasai.com		
Bus. Telephone No. (inc. area code)		Name of Well Technician (Last Name, First Name)		
7059407919		Beatty Brian		
Well Technician's Licence No.	Signature of Technician and/or Contractor		Date Submitted	
3616	[Signature]		20151214	

Results of Well Yield Testing

After test of well yield, water was:		Draw Down		Recovery	
<input type="checkbox"/> Clear and sand free <input type="checkbox"/> Other, <i>specify</i> _____		Time (min)	Water Level (m/ft)	Time (min)	Water Level (m/ft)
If pumping discontinued, give reason:		Static Level			
		1		1	
Pump intake set at (m/ft)		2		2	
		3		3	
Pumping rate (l/min / GPM)		4		4	
		5		5	
Duration of pumping _____ hrs + _____ min		10		10	
Final water level end of pumping (m/ft)		15		15	
If flowing give rate (l/min / GPM)		20		20	
		25		25	
Recommended pump depth (m/ft)		30		30	
		40		40	
Recommended pump rate (l/min / GPM)		50		50	
Well production (l/min / GPM)		60		60	
Disinfected? <input type="checkbox"/> Yes <input type="checkbox"/> No					

Map of Well Location

Please provide a map below following instructions on the back.

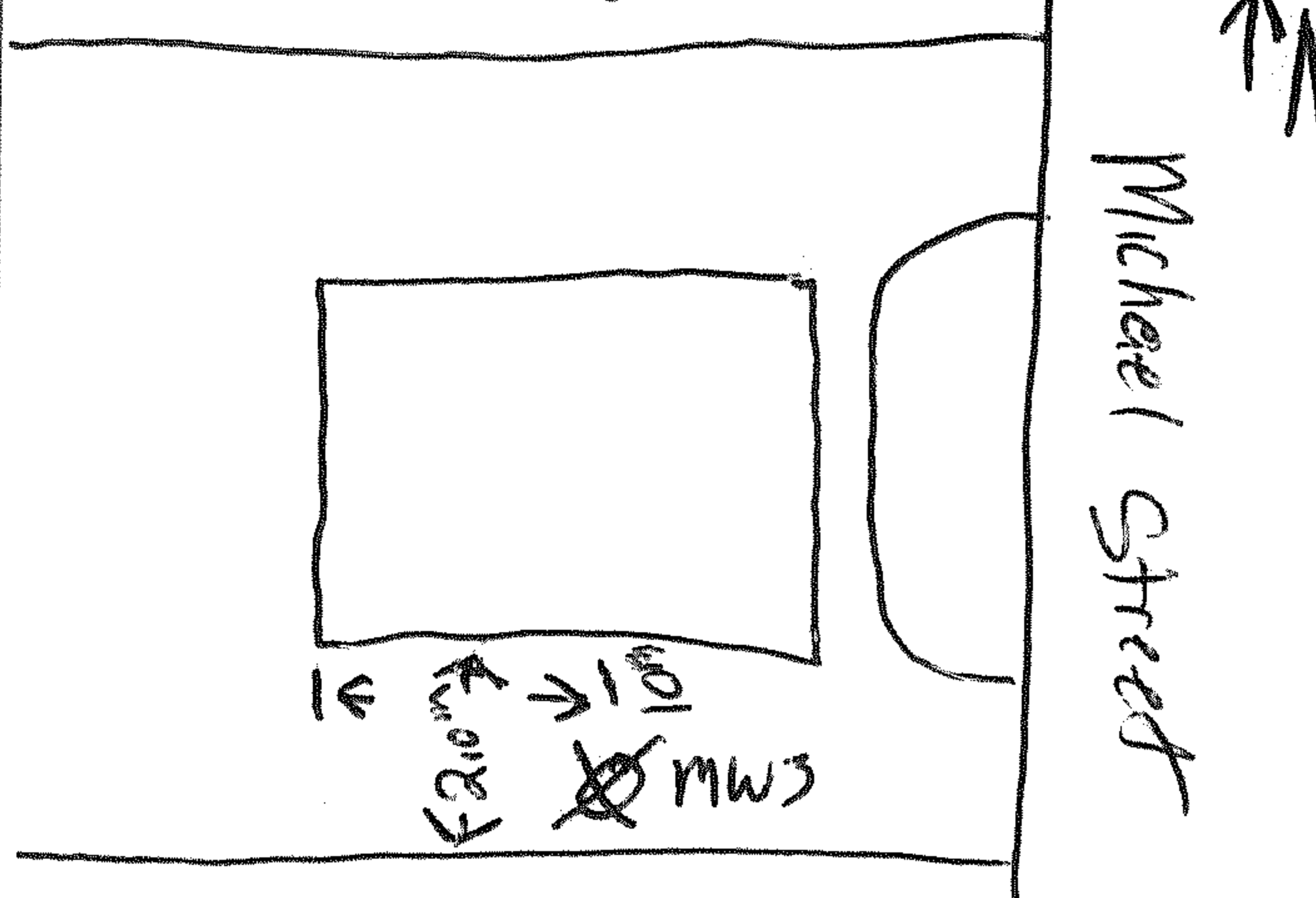

Comments:

Well owner's information package delivered	Date Package Delivered	Ministry Use Only Audit No Z 222435 JAN 21 2016 Received
	Y Y Y Y M M D D Date Work Completed 20 15 12 04	

Measurements recorded in: ☒ Metric ☐ Imperial**A173818**

S-17961 Page of

1270632 ONTARIO INC.

Well Location

Address of Well Location (Street Number/Name)		Township	Lot	Concession
1556 Michael St				
County/District/Municipality		City/Town/Village	Province	Postal Code
		Ottawa	Ontario	
UTM Coordinates		Municipal Plan and Sublot Number		Other
Zone	Easting	Northing		
NAD 83	181450926	5028852		

Overburden and Bedrock Materials/Abandonment Sealing Record (see instructions on the back of this form)

General Colour	Most Common Material	Other Materials	General Description	Depth (m/ft)
				From To
BLK	Asphalt	Gyvel	Hard	0 30.48
Brn	fill	stones	Soft	30.48 2.438
gry	Clay	Till, small stones	Hard	2.438 3.048
gry	Shale		Extremely fractured	3.048 4.572
gry	Shale		Hard	4.572 6.858

Annular Space			Results of Well Yield Testing				
Depth Set at (m/ft)	Type of Sealant Used (Material and Type)	Volume Placed (m ³ /ft ³)	After test of well yield, water was:	Draw Down		Recovery	
From To			<input type="checkbox"/> Clear and sand free	Time (min)	Water Level (m/ft)	Time (min)	Water Level (m/ft)
			<input type="checkbox"/> Other, specify	Static Level			
0 3.1	flush mount, concrete		If pumping discontinued, give reason:	1		1	
3.1 3.429	Bentonite		Pump intake set at (m/ft)	2		2	
3.429 6.858	Sand		Pumping rate (l/min / GPM)	3		3	

Method of Construction	Well Use
<input type="checkbox"/> Cable Tool	<input type="checkbox"/> Public
<input type="checkbox"/> Rotary (Conventional)	<input type="checkbox"/> Commercial
<input type="checkbox"/> Rotary (Reverse)	<input type="checkbox"/> Domestic
<input type="checkbox"/> Boring	<input type="checkbox"/> Livestock
<input checked="" type="checkbox"/> Air percussion	<input type="checkbox"/> Irrigation
<input type="checkbox"/> Other, specify	<input type="checkbox"/> Industrial
	<input type="checkbox"/> Other, specify

Construction Record - Casing				Status of Well	
Inside Diameter (cm/in)	Open Hole OR Material (Galvanized, Fibreglass, Concrete, Plastic, Steel)	Wall Thickness (cm/in)	Depth (m/ft)		
			From To		
4.03	PVC	368	0 3.81	<input type="checkbox"/> Water Supply	
				<input type="checkbox"/> Replacement Well	
				<input checked="" type="checkbox"/> Test Hole	
				<input type="checkbox"/> Recharge Well	
				<input type="checkbox"/> Dewatering Well	
				<input checked="" type="checkbox"/> Observation and/or Monitoring Hole	
				<input type="checkbox"/> Alteration (Construction)	
				<input type="checkbox"/> Abandoned, Insufficient Supply	
				<input type="checkbox"/> Abandoned, Poor Water Quality	
				<input type="checkbox"/> Abandoned, other, specify	
				<input type="checkbox"/> Other, specify	

Construction Record - Screen			
Outside Diameter (cm/in)	Material (Plastic, Galvanized, Steel)	Slot No.	Depth (m/ft)
			From To
4.82	PVC	10	3.81 6.858

Water Details		Hole Diameter	
Water found at Depth (m/ft)	Kind of Water: <input type="checkbox"/> Fresh <input type="checkbox"/> Untested	Depth (m/ft)	Diameter (cm/in)
	<input type="checkbox"/> Gas <input type="checkbox"/> Other, specify	From To	
Water found at Depth (m/ft)	Kind of Water: <input type="checkbox"/> Fresh <input type="checkbox"/> Untested	0 6.858	11.40
	<input type="checkbox"/> Gas <input type="checkbox"/> Other, specify		
Water found at Depth (m/ft)	Kind of Water: <input type="checkbox"/> Fresh <input type="checkbox"/> Untested		
	<input type="checkbox"/> Gas <input type="checkbox"/> Other, specify		

Well Contractor and Well Technician Information			
Business Name of Well Contractor		Well Contractor's Licence No.	
Strata Drilling Group		7241	
Business Address (Street Number/Name)		Municipality	
165 Shields Court		Markham	
Province	Postal Code	Business E-mail Address	
Ont	L3R8V2	Wrecords@strata Drill.com	
Bus. Telephone No. (inc. area code)		Name of Well Technician (Last Name, First Name)	
905 940 7919		Barth Brien	
Well Technician's Licence No.		Signature of Technician and/or Contractor	
3616		20151214	

Map of Well Location	
Please provide a map below following instructions on the back.	
Comments:	

Well owner's information package delivered	Date Package Delivered	Ministry Use Only
<input type="checkbox"/> Yes <input type="checkbox"/> No	20151204	Audit No. 2222433
Date Work Completed		JAN 21 2016

Measurements recorded in: ☒ Metric ☐ Imperial

A191164

010025 Page of

M&P INVESTMENTS

Address of Well Location (Street Number/Name) 1043-1049 Belfast Rd				Township		Lot		Concession	
County/District/Municipality				City/Town/Village Ottawa				Province Ontario	
UTM Coordinates		Zone	Eastings	Northing		Municipal Plan and Sublot Number			Other
NAD 83		18	450854	5028998					

Overburden and Bedrock Materials/Abandonment Sealing Record (see instructions on the back of this form)

[illegible]

Annular Space		
Depth Set at (in/ft)	Type of Sealant Used (Material and Type)	Volume Placed (in ³ /ft ³)
0	Concrete / Flushmount	
.31	Benzal	
2.74	Seal	

Method of Construction		Well Use		
<input type="checkbox"/> Cable Tool	<input type="checkbox"/> Diamond	<input type="checkbox"/> Public	<input type="checkbox"/> Commercial	<input type="checkbox"/> Not used
<input type="checkbox"/> Rotary (Conventional)	<input type="checkbox"/> Jetting	<input type="checkbox"/> Domestic	<input type="checkbox"/> Municipal	<input type="checkbox"/> Dewatering
<input type="checkbox"/> Rotary (Reverse)	<input type="checkbox"/> Driving	<input type="checkbox"/> Livestock	<input checked="" type="checkbox"/> Test Hole	<input checked="" type="checkbox"/> Monitoring
<input type="checkbox"/> Boring	<input type="checkbox"/> Digging	<input type="checkbox"/> Irrigation	<input type="checkbox"/> Cooling & Air Conditioning	
<input checked="" type="checkbox"/> Air percussion		<input type="checkbox"/> Industrial		
<input type="checkbox"/> Other, specify _____		<input type="checkbox"/> Other, specify _____		

Construction Record - Casing					Status of Well
Inside Diameter (cm/in)	Open Hole OR Material (Galvanized, Fiberglass, Concrete, Plastic, Steel)	Well Thickness (cm/in)	Depth (m/ft)		<input type="checkbox"/> Water Supply <input type="checkbox"/> Replacement Well <input checked="" type="checkbox"/> Test Hole <input type="checkbox"/> Recharge Well <input type="checkbox"/> Dewatering Well <input checked="" type="checkbox"/> Observation and/or Monitoring Hole <input type="checkbox"/> Alteration (Construction) <input type="checkbox"/> Abandoned, Inactive/Empty Casing
			From	To	
4.03	PVC	.368	0	3.1	

Construction Record - Screen				
Outside Diameter (cm/in)	Material (Plastic, Galvanized, Steel)	Slot No.	Depth (m/ft)	
			From	To
4.82	PVC	10	3.1	6.1

Water Details		Hole Diameter		
Water found at Depth	Kind of Water: <input type="checkbox"/> Fresh <input type="checkbox"/> Untested	Depth (m/ft)		Diameter (cm/in)
(m/ft) <input type="checkbox"/> Gas <input type="checkbox"/> Other, specify		From	To	
Water found at Depth	Kind of Water: <input type="checkbox"/> Fresh <input type="checkbox"/> Untested	0	1.83	11.43
(m/ft) <input type="checkbox"/> Gas <input type="checkbox"/> Other, specify		1.83	6.1	7.62
Water found at Depth	Kind of Water: <input type="checkbox"/> Fresh <input type="checkbox"/> Untested			
(m/ft) <input type="checkbox"/> Gas <input type="checkbox"/> Other, specify				

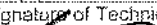
Well Contractor and Well Technician Information			
Business Name of Well Contractor		Well Contractor's Licence No.	
Strata Drilling Group		7 2 4 1	
Business Address (Street Number/Name)		Municipality	
165 Shields crt		Markham	
Province	Postal Code	Business E-mail Address	
ON	L3R8V2	wrecords@stratasoil.com	
Bus. Telephone No. (inc. area code)	Name of Well Technician (Last Name, First Name)		
9059407919	Beatty Brian		
Well Technician's Licence No.	Signature of Technician and/or Contractor		Date Submitted
3 0 1 6			20160722

Results of Well Yield Testing

After test of well yield, water was: <input type="checkbox"/> Clear and sand free <input type="checkbox"/> Other, specify _____	Draw Down		Recovery	
	Time (min)	Water Level (m/ft)	Time (min)	Water Level (m/ft)
If pumping discontinued, give reason:	Static Level			
Pump intake set at (m/ft)	1		1	
Pumping rate (l/min / GPM)	2		2	
Duration of pumping hrs. + min	3		3	
Final water level end of pumping (m/ft)	4		4	
If flowing give rate (l/min / GPM)	5		5	
Recommended pump depth (m/ft)	10		10	
Recommended pump rate (l/min / GPM)	15		15	
Well production (l/min / GPM)	20		20	
Disinfected?	25		25	
<input type="checkbox"/> Yes <input type="checkbox"/> No	30		30	
	40		40	
	50		50	
	60		60	

Map of Well Location

Please provide a map below following instructions on the back.

See map

#2

S-18425

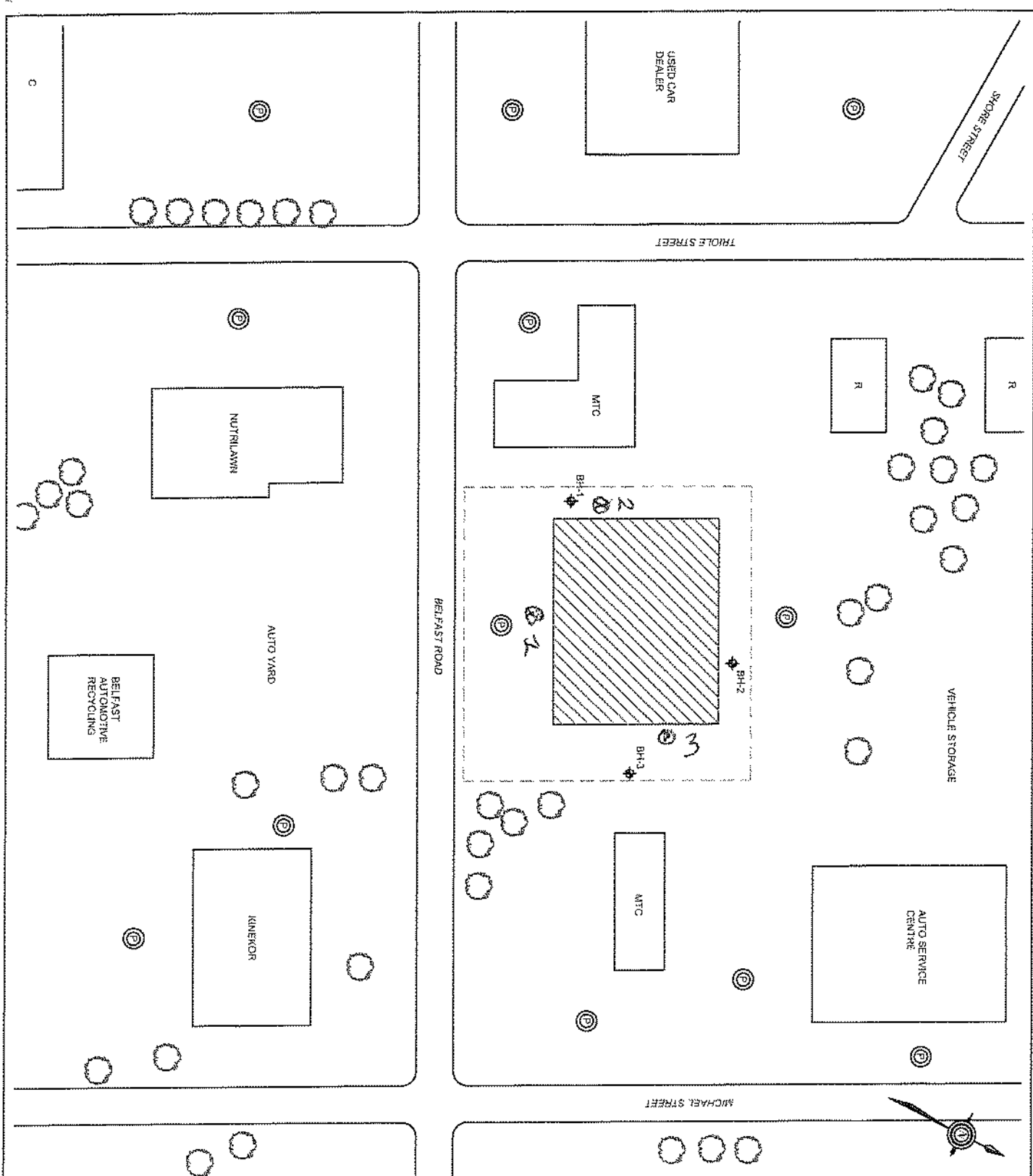

LEGEND	
	APPROXIMATE LOCATION OF SITE PERIMETER
	SITE BUILDING
	TREES
	PARKING
	COMMERCIAL LAND USE
	RESIDENTIAL LAND USE
	MTC MULTI-TENANT COMMERCIAL
	APPROXIMATE LOCATION OF BOREHOLE
CLIENT	
Mr. Payam Khatzanzadeh 188 Norfolk Street Ottawa, Ontario K2G 2X8	
amec	
TITLE: GENERALIZED SITE AND BOREHOLE LOCATION PLAN PHASE II ENVIRONMENTAL SITE ASSESSMENT 1043-1049 Belfast Road Ottawa, Ontario	
DRAWN BY: JRD	
CHECKED BY: LCB	
DATE: DECEMBER 2003	
PROJECT NO.: TZ9821.1	
SCALE: NTS	
FIGURE NO.: 1	

1-241 222496 AUG 17 2016



Ministry of the Environment
and Climate Change

Well Tag No. (Place Sticker and/or Print Below)

Well Record

Regulation 903 Ontario Water Resources Act

Measurements recorded in: ☒ Metric ☐ Imperial

A19 11685

Page 25 of 25

M&P INVESTMENTS

Address of Well Location (Street Number/Name) 1043-1049 Belfast Rd			Township	Lot	Concession
County/District/Municipality			City/Town/Village Ottawa	Province Ontario	Postal Code
UTM Coordinates	Zone	Easting	Northings	Municipal Plan and Sublot Number	Other
NAD 83	18	405824	5028987		

Overburden and Bedrock Materials/Abandonment Sealing Record (see instructions on the back of this form)

[illegible]

Annular Space				Results of Well Yield Testing				
Depth Set at (m/ft)		Type of Sealant Used (Material and Type)	Volume Placed (m ³ /ft ³)	After test of well yield, water was: <input type="checkbox"/> Clear and sand free <input type="checkbox"/> Other, specify: _____	Draw Down		Recovery	
From	To				Time (min)	Water Level (m/ft)	Time (min)	Water Level (m/ft)
0	31	concrete / flush mount						
31	2.74	hole plug						
2.74	6.1	sand						
				If pumping discontinued, give reason:	Static Level			
				Pump Intake set at (m/ft)	1		1	
					2		2	
					3		3	

Method of Construction		Well Use		
<input type="checkbox"/> Cable Tool	<input type="checkbox"/> Diamond	<input type="checkbox"/> Public	<input type="checkbox"/> Commercial	<input type="checkbox"/> Not used
<input type="checkbox"/> Rotary (Conventional)	<input type="checkbox"/> Jetting	<input type="checkbox"/> Domestic	<input type="checkbox"/> Municipal	<input type="checkbox"/> Dewatering
<input type="checkbox"/> Rotary (Reverse)	<input type="checkbox"/> Driving	<input type="checkbox"/> Livestock	<input checked="" type="checkbox"/> Test Hole	<input checked="" type="checkbox"/> Monitoring
<input type="checkbox"/> Boring	<input type="checkbox"/> Digging	<input type="checkbox"/> Irrigation	<input type="checkbox"/> Cooling & Air Conditioning	
<input checked="" type="checkbox"/> Air percussion		<input type="checkbox"/> Industrial		
<input type="checkbox"/> Other, specify _____		<input type="checkbox"/> Other, specify _____		

Construction Record - Casing					Status of Well
Inside Diameter (cm/in)	Open Hole OR Material (Galvanized, Fibreglass, Concrete, Plastic, Steel)	Wall Thickness (cm/in)	Depth (m/ft)		<input type="checkbox"/> Water Supply <input type="checkbox"/> Replacement Well <input checked="" type="checkbox"/> Test Hole <input type="checkbox"/> Recharge Well <input type="checkbox"/> Dewatering Well <input checked="" type="checkbox"/> Observation and/or Monitoring Hole <input type="checkbox"/> Alteration (Construction) <input type="checkbox"/> Abandoned, Insufficient Supply
			From	To	
4.03	PVC	1.368	0	3.1	

Construction Record - Screen				
Outside Diameter (mm)	Material (Plastic, Galvanized, Steel)	Slot No.	Depth (m/ft)	
			From	To
4.82	PKC	10	3.1	6.1

Water Details		Hole Diameter		
Water found at Depth _____ (m/ft) <input type="checkbox"/> Gas <input type="checkbox"/> Other, specify _____	Kind of Water: <input type="checkbox"/> Fresh <input type="checkbox"/> Untested	Depth (m/ft) From To		Diameter (cm/in)
Water found at Depth _____ (m/ft) <input type="checkbox"/> Gas <input type="checkbox"/> Other, specify _____	Kind of Water: <input type="checkbox"/> Fresh <input type="checkbox"/> Untested	0	2.44	11.43
Water found at Depth _____ (m/ft) <input type="checkbox"/> Gas <input type="checkbox"/> Other, specify _____	Kind of Water: <input type="checkbox"/> Fresh <input type="checkbox"/> Untested	2.44	6.1	7.62
Water found at Depth _____ (m/ft) <input type="checkbox"/> Gas <input type="checkbox"/> Other, specify _____	Kind of Water: <input type="checkbox"/> Fresh <input type="checkbox"/> Untested			

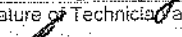
Well Contractor and Well Technician Information			
Business Name of Well Contractor		Well Contractor's Licence No.	
Strata Drilling Group		7 2 4 1	
Business Address (Street Number/Name)		Municipality	
165 shields crt		Markham	
Province	Postal Code	Business E-mail Address	
ON	L3R 8V2	worecords@strataoil.com	
Bus. Telephone No. (inc. area code)	Name of Well Technician (Last Name, First Name)		
905 940 7919	Beatty Brian		
Well Technician's Licence No.	Signature of Technician (and/or Contractor)		Date Submitted
3616			20160725

Results of Well Yield Testing				
After test of well yield, water was: <input type="checkbox"/> Clear and sand free <input type="checkbox"/> Other, specify _____	Draw Down		Recovery	
	Time (min)	Water Level (m/ft)	Time (min)	Water Level (m/ft)
If pumping discontinued, give reason:	Static Level			
	1		1	
Pump Intake set at (m/ft)	2		2	
Pumping rate (l/min / GPM)	3		3	
Duration of pumping hrs × min	4		4	
	5		5	
Final water level end of pumping (m/ft)	10		10	
If flowing give rate (l/min / GPM)	15		15	
	20		20	
Recommended pump depth (m/ft)	25		25	
	30		30	
Recommended pump rate (l/min / GPM)	40		40	
Well production (l/min / GPM)	50		50	
	60		60	
Disinfected? <input type="checkbox"/> Yes <input type="checkbox"/> No				

Map of Well Location			
<p>Please provide a map below following instructions on the back.</p> <div style="text-align: center; font-size: 2em; margin-top: 20px;"> <i>See map</i> <i>#2</i> </div>			
<p>Comments:</p>			
<p>Well owner's information package delivered</p> <p><input type="checkbox"/> Yes</p> <p><input type="checkbox"/> No</p>	<table border="1" style="width: 100%; border-collapse: collapse;"> <tr> <td style="width: 50%; padding: 5px;"> <p>Date Package Delivered</p> <div style="border: 1px solid black; height: 20px; width: 100%;"></div> <p>Date Work Completed</p> <div style="border: 1px solid black; height: 40px; width: 100%; display: flex; align-items: center; justify-content: center; font-size: 1.5em;"> 20160722 </div> </td> <td style="width: 50%; padding: 5px; text-align: center;"> <p>Ministry Use Only</p> <p>Audit No Z2222491</p> <p style="font-size: 1.2em; margin-top: 10px;">AUG 17 2016</p> <p style="font-size: 0.8em; margin-top: 5px;">Expiring</p> </td> </tr> </table>	<p>Date Package Delivered</p> <div style="border: 1px solid black; height: 20px; width: 100%;"></div> <p>Date Work Completed</p> <div style="border: 1px solid black; height: 40px; width: 100%; display: flex; align-items: center; justify-content: center; font-size: 1.5em;"> 20160722 </div>	<p>Ministry Use Only</p> <p>Audit No Z2222491</p> <p style="font-size: 1.2em; margin-top: 10px;">AUG 17 2016</p> <p style="font-size: 0.8em; margin-top: 5px;">Expiring</p>
<p>Date Package Delivered</p> <div style="border: 1px solid black; height: 20px; width: 100%;"></div> <p>Date Work Completed</p> <div style="border: 1px solid black; height: 40px; width: 100%; display: flex; align-items: center; justify-content: center; font-size: 1.5em;"> 20160722 </div>	<p>Ministry Use Only</p> <p>Audit No Z2222491</p> <p style="font-size: 1.2em; margin-top: 10px;">AUG 17 2016</p> <p style="font-size: 0.8em; margin-top: 5px;">Expiring</p>		

5-18425

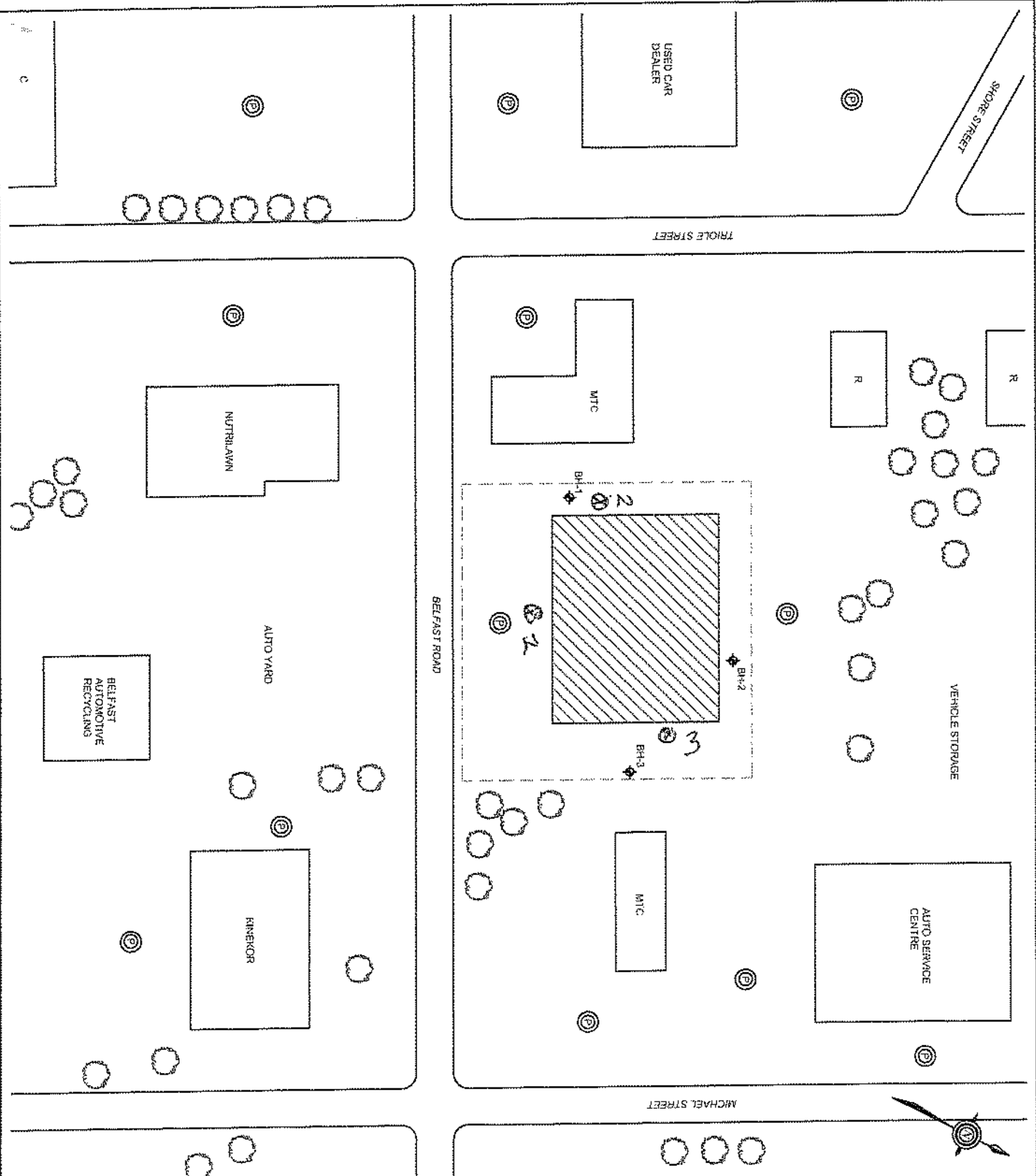

LEGEND	
	APPROXIMATE LOCATION OF SITE PERIMETER
	SITE BUILDING
	TREES
	PARKING
	COMMERCIAL LAND USE
	RESIDENTIAL LAND USE
	MULTI-TENANT COMMERCIAL
	APPROXIMATE LOCATION OF BOREHOLE
CLIENT	
Mr. Payan Khazanchik 108 North Street Ottawa, Ontario K2G 2X8	
ameco	
TITLE	
GENERALIZED SITE AND BOREHOLE LOCATION PLAN PHASE II ENVIRONMENTAL SITE ASSESSMENT 1043-1049 Belfast Road Ottawa, Ontario	
DATE: DECEMBER 2003	
PROJECT NO.: T298621.1	
SCALE: NTS	
FIGURE NO: 1	

18425 MTC

5000 1 7 2005

Measurements recorded in: ☒ Metric ☐ Imperial

A191163

S-18925

Page of

M&P INVESTMENTS

Well Location		Township		Lot		Concession	
Address of Well Location (Street Number/Name)							
1043-1049 Belfast Rd							
County/District/Municipality		City/Town/Village		Province		Postal Code	
		Ottawa		Ontario			
UTM Coordinates		Zone		Easting		Northing	
NAD 83		18		450845		5028972	
				Municipal Plan and Sublot Number		Other	

[illegible]

Annular Space			Results of Well Yield Testing					
Depth Set at (m/ft)		Type of Sealant Used (Material and Type)	Volume Placed (m ³ /ft ³)	After test of well yield, water was:	Draw Down		Recovery	
From	To			<input type="checkbox"/> Clear and sand free <input type="checkbox"/> Other, specify _____	Time (min)	Water Level (m/ft)	Time (min)	Water Level (m/ft)
0	.31	Concrete / Flushmount		if pumping discontinued, give reason:	Static Level			
.31	2.74	Bonsel			1		1	
2.74	6-1	Sand		Pump intake set at (m/ft)	2		2	
					3		3	

Method of Construction		Well Use		
<input type="checkbox"/> Cable Tool	<input type="checkbox"/> Diamond	<input type="checkbox"/> Public	<input type="checkbox"/> Commercial	<input type="checkbox"/> Not used
<input type="checkbox"/> Rotary (Conventional)	<input type="checkbox"/> Jetting	<input type="checkbox"/> Domestic	<input type="checkbox"/> Municipal	<input type="checkbox"/> Dewatering
<input type="checkbox"/> Rotary (Reverse)	<input type="checkbox"/> Driving	<input type="checkbox"/> Livestock	<input checked="" type="checkbox"/> Test Hole	<input type="checkbox"/> Monitoring
<input type="checkbox"/> Boring	<input type="checkbox"/> Digging	<input type="checkbox"/> Irrigation	<input type="checkbox"/> Cooling & Air Conditioning	
<input checked="" type="checkbox"/> Air percussion		<input type="checkbox"/> Industrial		
<input type="checkbox"/> Other, specify _____		<input type="checkbox"/> Other, specify _____		

Construction Record - Casing					Status of Well
Inside Diameter (cm/in)	Open Hole OR Material (Galvanized, Fibreglass, Concrete, Plastic, Steel)	Well Thickness (cm/in)	Depth (m/ft)		<input type="checkbox"/> Water Supply <input type="checkbox"/> Replacement Well <input checked="" type="checkbox"/> Test Hole <input type="checkbox"/> Recharge Well <input type="checkbox"/> Dewatering Well <input checked="" type="checkbox"/> Observation and/or Monitoring Hole <input type="checkbox"/> Alteration (Construction) <input type="checkbox"/> Abandoned, Insufficient Supply
			From	To	
4.03	Pvc	.368	0	3.1	

Construction Record - Screen				
Outside Diameter (in/in)	Material (Plastic, Galvanized, Steel)	Slet No.	Depth (in/ft)	
			From	To
4.82	PVC	10	3.1	6.1

☐ Abandoned, Poor Water Quality
☐ Abandoned, other, specify
☐ Other, specify

Water Details		Hole Diameter		
Water found at Depth _____ (m/ft) <input type="checkbox"/> Gas <input type="checkbox"/> Other, specify _____	Kind of Water: <input type="checkbox"/> Fresh <input type="checkbox"/> Untested	Depth (m/ft) From _____ To _____	Diameter (cm/in)	
Water found at Depth _____ (m/ft) <input type="checkbox"/> Gas <input type="checkbox"/> Other, specify _____	Kind of Water: <input type="checkbox"/> Fresh <input type="checkbox"/> Untested	0 2.44	11.43	
Water found at Depth _____ (m/ft) <input type="checkbox"/> Gas <input type="checkbox"/> Other, specify _____	Kind of Water: <input type="checkbox"/> Fresh <input type="checkbox"/> Untested	2.44 6.1	7.62	
Water found at Depth _____ (m/ft) <input type="checkbox"/> Gas <input type="checkbox"/> Other, specify _____	Kind of Water: <input type="checkbox"/> Fresh <input type="checkbox"/> Untested			

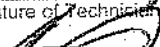
Well Contractor and Well Technician Information			
Business Name of Well Contractor		Well Contractor's Licence No.	
Strata Drilling Group		7 2 4 1	
Business Address (Street Number/Name)		Municipality	
165 Shields crt		Markham	
Province	Postal Code	Business E-mail Address	
ON	L3R 8V2	wrecords@strataoil.com	
Bus. Telephone No. (inc. area code)		Name of Well Technician (Last Name, First Name)	
905 940 7919		Beatty Brian	
Well Technician's Licence No.	Signature of Technician and/or Contractor		Date Submitted
3 6 1 6			20170722

Results of Well Yield Testing				
After test of well yield, water was: <input type="checkbox"/> Clear and sand free <input type="checkbox"/> Other, specify _____	Draw Down		Recovery	
	Time (min)	Water Level (m/ft)	Time (min)	Water Level (m/ft)
If pumping discontinued, give reason: _____	Static Level			
	1		1	
Pump intake set at (m/ft)	2		2	
Pumping rate (l/min / GPM)	3		3	
	4		4	
Duration of pumping _____ hrs + _____ min	5		5	
Final water level end of pumping (m/ft)	10		10	
If flowing give rate (l/min / GPM)	15		15	
	20		20	
Recommended pump depth (m/ft)	25		25	
Recommended pump rate (l/min / GPM)	30		30	
	40		40	
Well production (l/min / GPM)	50		50	
Disinfected? <input type="checkbox"/> Yes <input type="checkbox"/> No	60		60	

Map of Well Location					
Please provide a map below following instructions on the back.					
see map					
# 1					
Comments:					
Well owner's information package delivered <input type="checkbox"/> Yes <input checked="" type="checkbox"/> No	Date Package Delivered		Ministry Use Only		
	<div> <div></div><div></div><div></div><div></div><div></div><div></div> </div> Date Work Completed		Audit No. Z22249 AUG 17 2016		
	20160722		Personnel		

5-18425

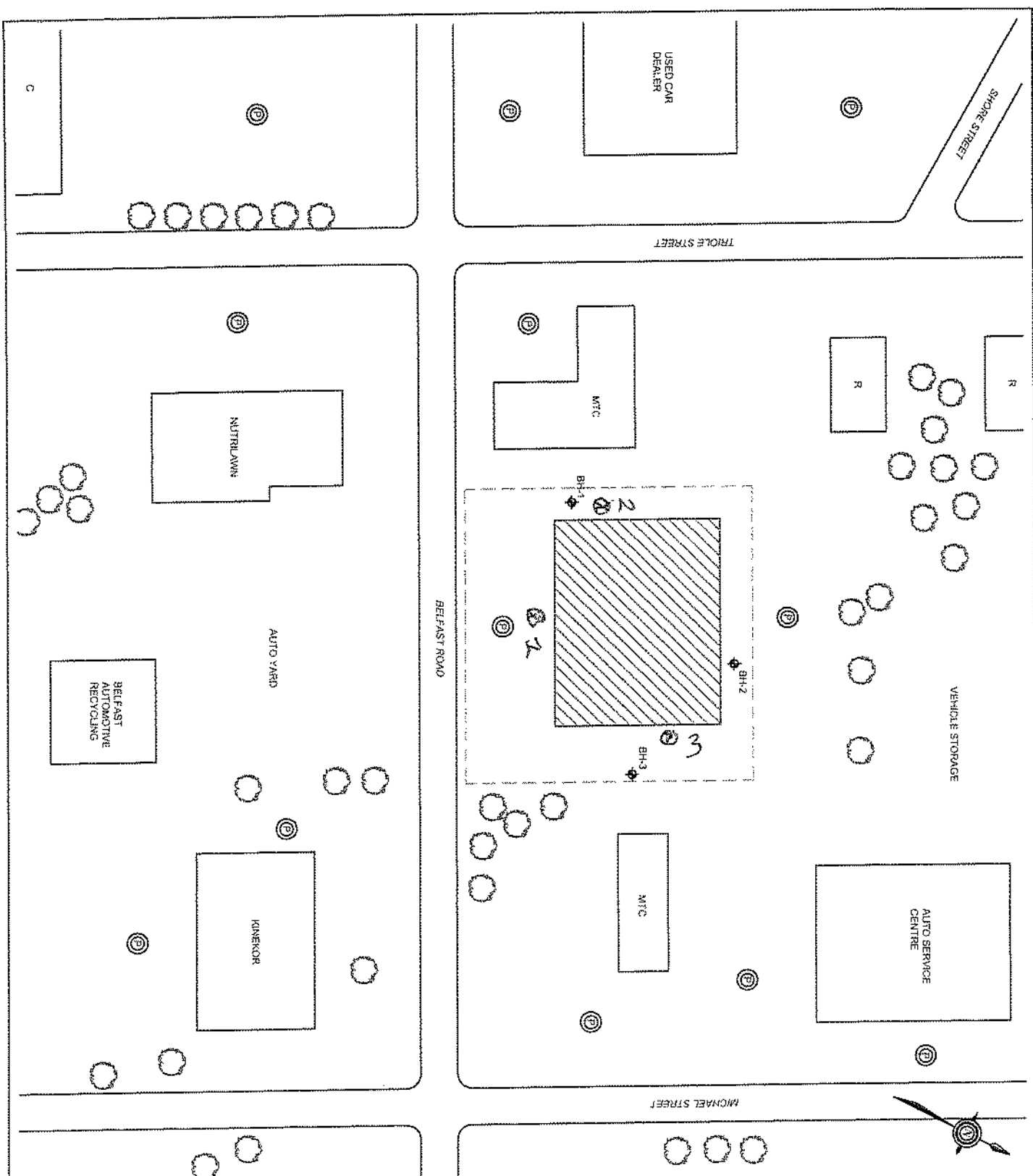

LEGEND	
APPROXIMATE LOCATION OF SITE PERIMETER	
SITE BUILDING	
TREES	
PARKING	
COMMERCIAL LAND USE	
RESIDENTIAL LAND USE	
MTC MULTI-TENANT COMMERCIAL	
APPROXIMATE LOCATION OF BOREHOLE	
BH-1	
BH-2	
BH-3	
amtec	
TITLE:	
GENERALIZED SITE AND BOREHOLE LOCATION PLAN	
PHASE II ENVIRONMENTAL SITE ASSESSMENT	
1043-1848 Belfast Road	
Ottawa, Ontario	
CLIENT	
Mr. Payan Khazanchi	
108 Norice Street	
Ottawa, Ontario	
K2G 2X8	
DRAWN BY:	JRD
CHECKED BY:	LCS
DATE:	DECEMBER 2003
PROJECT NO:	7298621.1
SCALE:	NTS
FIGURE NO:	1

56222495
AUG 17 2016
1 m2-1

Measurements recorded in: ☒ Metric ☐ Imperial

PRENIER ENVIRONMENTAL RYDER TRUCK RENTAL

Address of Well Location (Street Number/Name)
1515 Michael St
County/District/Municipality
Township
City/Town/Village
Lot
Concession
Province
Postal Code
UTM Coordinates Zone Easting Northing
NAD 83 18 45 10 2 05 0 29 0 3 1
Municipal Plan and Sublot Number
Other

Overburden and Bedrock Materials/Abandonment Sealing Record (see instructions on the back of this form)				
General Colour	Most Common Material	Other Materials	General Description	
GRY	Gravel		Loose	0 .31
GRY	Fill		Soft	.31 183
GRY	Silty Sand		Soft	183 274

Annular Space		
Depth Set at (m/ft)	Type of Sealant Used (Material and Type)	Volume Placed (m³/ft³)
0 .31	Concrete Flushment	
.31 .91	Bentonite	
.91 2.74	Sand	

Method of Construction
☐ Cable Tool
☒ Rotary (Conventional)
☐ Rotary (Reverse)
☐ Boring
☐ Air percussion
☐ Other, specify
☐ Diamond
☐ Jetting
☐ Driving
☐ Digging
Well Use
☐ Public
☐ Commercial
☐ Not used
☐ Domestic
☐ Municipal
☐ Dewatering
☒ Test Hole
☒ Monitoring
☐ Livestock
☐ Irrigation
☐ Industrial
☐ Cooling & Air Conditioning
☐ Other, specify

Construction Record - Casing				Status of Well	
Inside Diameter (cm/in)	Open Hole OR Material (Galvanized, Fibreglass, Concrete, Plastic, Steel)	Wall Thickness (cm/in)	Depth (m/ft)	From	To
5.20	PVC	390	0	1.22	

Construction Record - Screen				Status of Well	
Outside Diameter (cm/in)	Material (Plastic, Galvanized, Steel)	Slot No.	Depth (m/ft)	From	To
1.03	PVC	10	1.22	2.74	

Water Details		Hole Diameter	
Water found at Depth (m/ft)	Kind of Water: <input type="checkbox"/> Fresh <input type="checkbox"/> Untested <input type="checkbox"/> Gas <input type="checkbox"/> Other, specify	Depth (m/ft)	Diameter (cm/in)
		From To	
Water found at Depth (m/ft)	Kind of Water: <input type="checkbox"/> Fresh <input type="checkbox"/> Untested <input type="checkbox"/> Gas <input type="checkbox"/> Other, specify	0 2.74	15.24
Water found at Depth (m/ft)	Kind of Water: <input type="checkbox"/> Fresh <input type="checkbox"/> Untested <input type="checkbox"/> Gas <input type="checkbox"/> Other, specify		

Well Contractor and Well Technician Information
Business Name of Well Contractor
Strata Drilling Group
Business Address (Street Number/Name)
165 Shields Court
Province
ON
Postal Code
L3R 0V2
Business E-mail Address
Wreccards@strataon1.com
Bus. Telephone No. (inc. area code)
905 940 7919
Name of Well Technician (Last Name, First Name)
Halladay Phil
Well Technician's Licence No.
3832
Signature of Technician and/or Contractor
Date Submitted
2017 02 24
Well Contractor's Licence No.
72841
Municipality
Markham

Results of Well Yield Testing			
After test of well yield, water was:		Draw Down	
<input type="checkbox"/> Clear and sand free <input type="checkbox"/> Other, specify		Time (min)	Water Level (m/ft)
If pumping discontinued, give reason:		Time (min)	Water Level (m/ft)
Pump intake set at (m/ft)		1	1
Pumping rate (l/min / GPM)		2	2
Duration of pumping hrs + min		3	3
Final water level end of pumping (m/ft)		4	4
If flowing give rate (l/min / GPM)		5	5
Recommended pump depth (m/ft)		10	10
Recommended pump rate (l/min / GPM)		15	15
Well production (l/min / GPM)		20	20
Disinfected?		25	25
<input type="checkbox"/> Yes <input type="checkbox"/> No		30	30
		40	40
		50	50
		60	60

Map of Well Location
Please provide a map below following instructions on the back.
See Map
MW17-04
Comments:
Well owner's information package delivered
☐ Yes
☐ No
Date Package Delivered
Date Work Completed
2017 02 23
Ministry Use Only
Audit No. 2215086
Received MAR 13 2017

5-19885



PROJECT
NORTH

MICHAEL STREET

BELFAST ROAD

1515 MICHAEL STREET
RYDER LOC0366

FORMER PUMP ISLAND
(EX1)

ASPHALT

FORMER LUST AREA
(EX2)

RAILWAY TRACKS

LEGEND

- PROPERTY BOUNDARY
- - - FENCELINE
- /// BUILDING
- [] EXCAVATION AREA
- ⊕ BOREHOLE
- ⊕ MONITORING WELL
- GAS — NATURAL GAS LINE
- STORM WATER DRAINAGE SWALE

0m
APPROXIMATE SCALE
25m

MW15-01
BH15-04
MW15-02
BH17-01
MW17-01
BH16-05
BH15-06
MW17-03
PUMP



244 Montrose St. N.
Unit 1 Upper
Cambridge, ON
N3H 2H7
Tel: (519) 653-7140
Fax: (519) 653-8907

NOTE: LOCATIONS OF BUILDINGS,
UNDERGROUND UTILITIES, ETC.,
ARE FOR REFERENCE ONLY AND
SHOULD NOT BE RELIED UPON FOR
DETAILED DESIGN, EXCAVATION,
OR CONSTRUCTION PURPOSES.

Client:
RYDER TRUCK RENTAL
LC-0366
Site:
1515 MICHAEL STREET,
OTTAWA, ONTARIO

Title:
SITE PLAN SHOWING BOREHOLE
AND MONITORING WELL
LOCATIONS

Date:
JAN 2017
Scale:
AS SHOWN

Project:
TASK 1837
Figure:
1

FILE EXTENSION: \PROPOSAL\587 CL ENTRY\Task 1837\SitePlan\Task 1837 - Ryder Ottawa JAN 2017.dwg

2805172 7215082

MAR 13 2017

Measurements recorded in: ☒ Metric ☐ Imperial

PREMIER ENVIRONMENTAL RYDER TRUCK RENTAL

Address of Well Location (Street Number/Name) 1515 Michael St		Township	Lot	Concession
County/District/Municipality		City/Town/Village Ottawa	Province Ontario	Postal Code
UTM Coordinates	Zone	Easting	Northing	Municipal Plan and Sublot Number
NAD	83	18451005	5029023	

Overburden and Bedrock Materials/Abandonment Sealing Record (see instructions on the back of this form)

General Colour	Most Common Material	Other Materials	General Description	Depth (m/ft) From	To
GRY	Gravel		Loose	0	31
GRY	Fill		Soft	31	183
GRY	Silty clay		Soft	183	274

Annular Space				Results of Well Yield Testing				
Depth Set at (m/ft) From To		Type of Sealant Used (Material and Type)	Volume Placed (m³/ft³)	After test of well yield, water was: <input type="checkbox"/> Clear and sand free <input type="checkbox"/> Other, specify _____	Draw Down		Recovery	
0	31	Concrete / Flushment		If pumping discontinued, give reason: Pump intake set at (m/ft)	Time (min)	Water Level (m/ft)	Time (min)	Water Level (m/ft)
31	91	Bentonite			Static Level			
91	274	Sand			1		1	
					2		2	

Method of Construction		Well Use	
<input type="checkbox"/> Cable Tool	<input type="checkbox"/> Diamond	<input type="checkbox"/> Public	<input type="checkbox"/> Commercial
<input checked="" type="checkbox"/> Rotary (Conventional)	<input type="checkbox"/> Jetting	<input type="checkbox"/> Domestic	<input type="checkbox"/> Not used
<input type="checkbox"/> Rotary (Reverse)	<input type="checkbox"/> Driving	<input type="checkbox"/> Livestock	<input type="checkbox"/> Dewatering
<input type="checkbox"/> Boring	<input type="checkbox"/> Digging	<input checked="" type="checkbox"/> Test Hole	<input checked="" type="checkbox"/> Monitoring
<input type="checkbox"/> Air percussion		<input type="checkbox"/> Irrigation	<input type="checkbox"/> Cooling & Air Conditioning
<input type="checkbox"/> Other, specify		<input type="checkbox"/> Industrial	
		<input type="checkbox"/> Other, specify	

Construction Record - Casing				Status of Well	
Inside Diameter (cm/in)	Open Hole OR Material (Galvanized, Fibreglass, Concrete, Plastic, Steel)	Wall Thickness (cm/in)	Depth (m/ft) From To	<input type="checkbox"/> Water Supply	
5.20	PVC	390	0 122	<input type="checkbox"/> Replacement Well	
				<input checked="" type="checkbox"/> Test Hole	
				<input type="checkbox"/> Recharge Well	
				<input type="checkbox"/> Dewatering Well	
				<input checked="" type="checkbox"/> Observation and/or Monitoring Hole	
				<input type="checkbox"/> Alteration (Construction)	
				<input type="checkbox"/> Abandoned, Insufficient Supply	
				<input type="checkbox"/> Abandoned, Poor Water Quality	
				<input type="checkbox"/> Abandoned, other, specify	
				<input type="checkbox"/> Other, specify	

Construction Record - Screen			
Outside Diameter (cm/in)	Material (Plastic, Galvanized, Steel)	Slot No.	Depth (m/ft) From To
1.03	PVC	10	122 274

Water Details		Hole Diameter	
Water found at Depth (m/ft)	Kind of Water: <input type="checkbox"/> Fresh <input type="checkbox"/> Untested <input type="checkbox"/> Gas <input type="checkbox"/> Other, specify	Depth (m/ft) From To	Diameter (cm/in)
Water found at Depth (m/ft)	Kind of Water: <input type="checkbox"/> Fresh <input type="checkbox"/> Untested <input type="checkbox"/> Gas <input type="checkbox"/> Other, specify	0 274	15.24
Water found at Depth (m/ft)	Kind of Water: <input type="checkbox"/> Fresh <input type="checkbox"/> Untested <input type="checkbox"/> Gas <input type="checkbox"/> Other, specify		

Well Contractor and Well Technician Information			
Business Name of Well Contractor Strata Drilling Group		Well Contractor's Licence No. 72841	
Business Address (Street Number/Name) 165 Shields Court		Municipality Markham	
Province ON	Postal Code L3R8 02	Business E-mail Address Wrecords@strataoil.com	
Bus. Telephone No. (inc. area code) 905 740 7919	Name of Well Technician (Last Name, First Name) Holladay Phil		
Well Technician's Licence No. 3832	Signature of Technician and/or Contractor [Signature]		Date Submitted 2017 02 24

Map of Well Location			
Please provide a map below following instructions on the back.			
See MAP			
MW17-03			

Well owner's information package delivered <input type="checkbox"/> Yes <input type="checkbox"/> No	Date Package Delivered 2017 02 23	Date Work Completed 2017 02 23	Ministry Use Only Audit No. 215085 Received 2017 02 23
--	--------------------------------------	-----------------------------------	--

5-19833

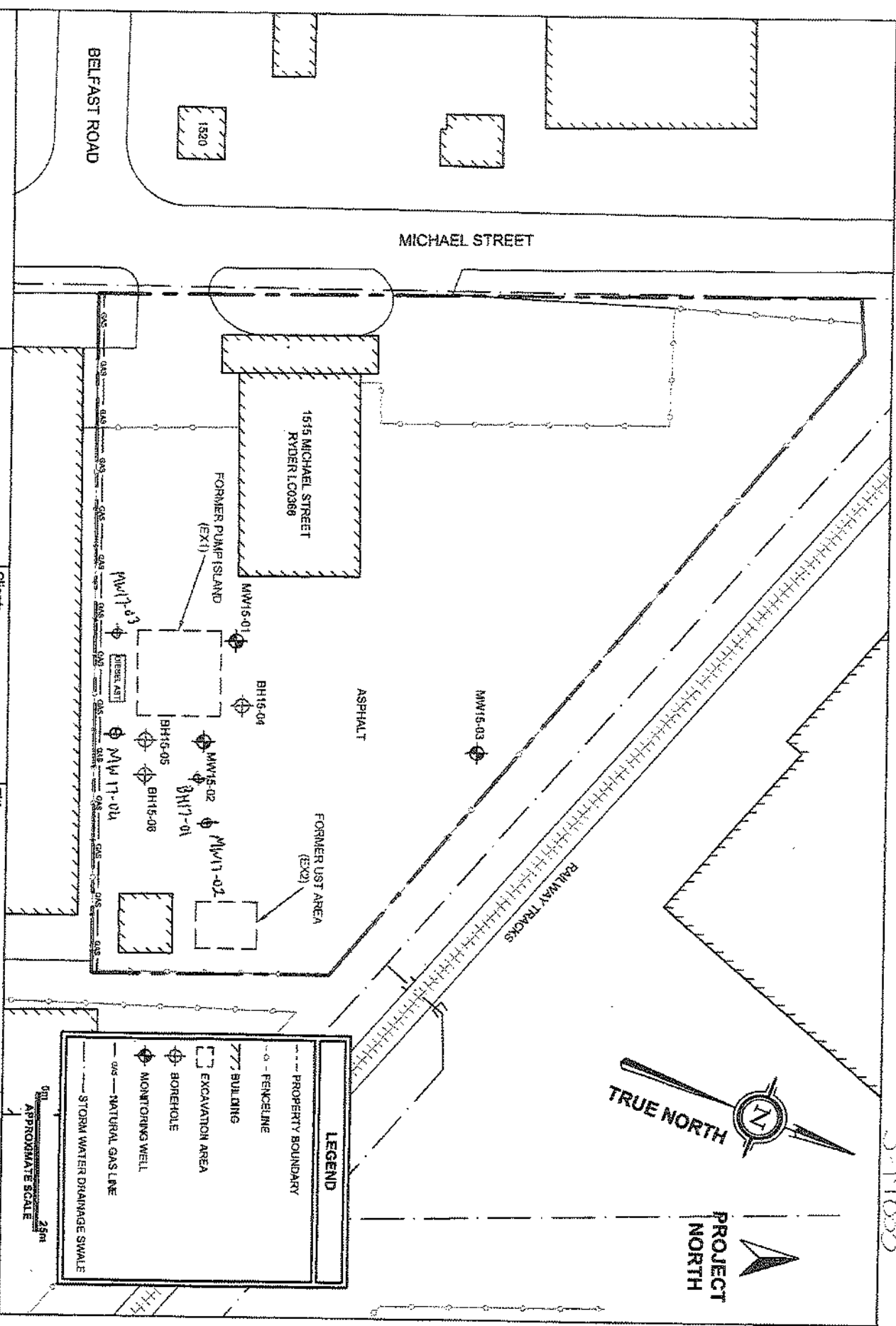

 PREMIER 244 Montrose St. N Unit 1 Upper Cambridge, ON N3H 2H7 Tel: (519) 651-7148 Fax: (519) 651-8907	NOTE: LOCATIONS OF BUILDINGS, UNDERGROUND UTILITIES, ETC. ARE FOR REFERENCE ONLY AND SHOULD NOT BE RELIED UPON FOR DETAILED DESIGN, EXCAVATION, OR CONSTRUCTION PURPOSES.	Client: RYDER TRUCK RENTAL L.C.-0366 Site: 1515 MICHAEL STREET, OTTAWA, ONTARIO	Title: SITE PLAN SHOWING BOREHOLE AND MONITORING WELL LOCATIONS	Date: JAN 2017	Project: TASK 1837
		Scale: AS SHOWN	Figure: 1		

FILE EXTENSION: H:\PROJECTS\1837\CLIENT\RYDER TRUCK RENTAL\1837\1837-01\1837-01.dwg

580592 1724-0 MAR 13 2017



Well Tag#: **A 182538**
A182538

Measurements recorded in: ☒ Metric ☐ Imperial

Well Owner's Information

First Name <i>GROY PROPERTIES INC</i>	Last Name / Organization	E-mail Address	<input type="checkbox"/> Well Constructed by Well Owner
Mailing Address (Street Number/Name) <i>11 Kelfield St</i>	Municipality <i>Toronto</i>	Province <i>ON</i>	Postal Code <i>M9W 5A1</i>

Well Location

Address of Well Location (Street Number/Name) <i>1520 T. St</i>	Township	Lot	Concession
County/District/Municipality	City/Town/Village <i>Ottawa</i>	Province Ontario	Postal Code
UTM Coordinates NAD <i>83</i> Zone <i>18</i> Easting <i>450730</i> Northing <i>5028957</i>	Municipal Plan and Sublot Number	Other	

Overburden and Bedrock Materials/Abandonment Sealing Record (see instructions on the back of this form)

General Colour	Most Common Material	Other Materials	General Description	Depth (m/ft) From	To
<i>Bgn</i>	<i>Sand</i>	<i>Gravel</i>	<i>Soft</i>	<i>0</i>	<i>1.27</i>
<i>Grey</i>	<i>Clay</i>	<i>Silt</i>		<i>1.27</i>	<i>2.43</i>
<i>Grey</i>	<i>Silt</i>	<i>Sand, gravel</i>	<i>Wet</i>	<i>2.43</i>	<i>3.1</i>

Annular Space

Depth Set at (m/ft) From	To	Type of Sealant Used (Material and Type)	Volume Placed (m³/ft³)
<i>0</i>	<i>3.1</i>	<i>Concrete Flushment</i>	
<i>3.1</i>	<i>1.27</i>	<i>Bentonite</i>	
<i>1.27</i>	<i>3.1</i>	<i>Sand</i>	

Method of Construction	Well Use
<input type="checkbox"/> Cable Tool <input type="checkbox"/> Diamond	<input type="checkbox"/> Public <input type="checkbox"/> Commercial <input type="checkbox"/> Not used
<input type="checkbox"/> Rotary (Conventional) <input type="checkbox"/> Jetting	<input type="checkbox"/> Domestic <input type="checkbox"/> Municipal <input type="checkbox"/> Dewatering
<input type="checkbox"/> Rotary (Reverse) <input type="checkbox"/> Driving	<input type="checkbox"/> Livestock <input checked="" type="checkbox"/> Test Hole <input type="checkbox"/> Monitoring
<input type="checkbox"/> Boring <input type="checkbox"/> Digging	<input type="checkbox"/> Irrigation <input type="checkbox"/> Cooling & Air Conditioning
<input type="checkbox"/> Air Percussion	<input type="checkbox"/> Industrial
<input checked="" type="checkbox"/> Other, specify <i>Direct Push</i>	<input type="checkbox"/> Other, specify

Construction Record - Casing				Status of Well	
Inside Diameter (cm/in)	Open Hole OR Material (Galvanized, Fibreglass, Concrete, Plastic, Steel)	Wall Thickness (cm/in)	Depth (m/ft) From	To	
<i>8.0</i>	<i>PVC</i>	<i>1.38</i>	<i>0</i>	<i>1.52</i>	<input type="checkbox"/> Water Supply
					<input type="checkbox"/> Replacement Well
					<input type="checkbox"/> Test Hole
					<input type="checkbox"/> Recharge Well
					<input type="checkbox"/> Dewatering Well
					<input checked="" type="checkbox"/> Observation and/or Monitoring Hole
					<input type="checkbox"/> Alteration (Construction)
					<input type="checkbox"/> Abandoned, Insufficient Supply
					<input type="checkbox"/> Abandoned, Poor Water Quality
					<input type="checkbox"/> Abandoned, other, specify
					<input type="checkbox"/> Other, specify

Construction Record - Screen				
Outside Diameter (cm/in)	Material (Plastic, Galvanized, Steel)	Slot No.	Depth (m/ft)	
			From	To
6.03	PVC	10	1.52	3.1

☐ Insufficient Supply
☐ Abandoned, Poor Water Quality
☐ Abandoned, other, specify _____
☐ Other, specify _____

Water Details		Hole Diameter	
Water found at Depth (m/ft) <input type="checkbox"/> Gas <input type="checkbox"/> Other, specify	Kind of Water: <input type="checkbox"/> Fresh <input type="checkbox"/> Untested	Depth (m/ft) From	To
Water found at Depth (m/ft) <input type="checkbox"/> Gas <input type="checkbox"/> Other, specify	Kind of Water: <input type="checkbox"/> Fresh <input type="checkbox"/> Untested	<i>0</i>	<i>3.1</i>
Water found at Depth (m/ft) <input type="checkbox"/> Gas <input type="checkbox"/> Other, specify	Kind of Water: <input type="checkbox"/> Fresh <input type="checkbox"/> Untested		

Well Contractor and Well Technician Information

Business Name of Well Contractor <i>Stetson Drilling Group</i>	Well Contractor's Licence No. <i>71241</i>
Business Address (Street Number/Name) <i>165 St. Johns St</i>	Municipality <i>Medford</i>
Province <i>ON</i>	Postal Code <i>L3R 8W2</i>
Business E-mail Address <i>Wrecords@stetsondrilling.ca</i>	
Bus. Telephone No. (inc. area code) <i>905 940 7918</i>	Name of Well Technician (Last Name, First Name) <i>McGoy, JAMES</i>
Well Technician's Licence No. <i>31656</i>	Signature of Technician and/or Contractor <i>[Signature]</i>
	Date Submitted <i>2017-12-15</i>

Results of Well Yield Testing

After test of well yield, water was: <input type="checkbox"/> Clear and sand free <input type="checkbox"/> Other, specify	Draw Down		Recovery	
	Time (min)	Water Level (m/ft)	Time (min)	Water Level (m/ft)
If pumping discontinued, give reason:	Static Level			
	1		1	
	2		2	
	3		3	
Pump intake set at (m/ft)	4		4	
Pumping rate (l/min / GPM)	5		5	
Duration of pumping hrs + min	10		10	
Final water level end of pumping (m/ft)	15		15	
If flowing give rate (l/min / GPM)	20		20	
Recommended pump depth (m/ft)	25		25	
Recommended pump rate (l/min / GPM)	30		30	
Well production (l/min / GPM)	40		40	
Disinfected? <input type="checkbox"/> Yes <input type="checkbox"/> No	50		50	
	60		60	

Map of Well Location

Please provide a map below following instructions on the back.

*See map
mw 4*

Well owner's information package delivered <input type="checkbox"/> Yes <input type="checkbox"/> No	Date Package Delivered <i>12/15/2017</i>	Ministry Use Only Audit No. 2206465 DEC 22 2017 Received
	Date Work Completed <i>2017-11-14</i>	

LEGEND

MTC	MULTI-TENANT COMMERCIAL
COM	COMMERCIAL
LI	LIGHT INDUSTRIAL
UST	UNDERGROUND STORAGE TANK
RFO	RETAIL FUEL OUTLET

SHORE STREET

PAVED PARKING

#1496 - 2327 MTC

#1499 COM

APPROXIMATE SITE BOUNDARY

STORAGE BUILDING

SITE BUILDING

#1515 RFO

#1515 MTC

USED CAR DEALERSHIP

CONCRETE PAD

PAVED PARKING

SAINT LAURENT BOULEVARD

BELFAST ROAD

TRIOLE STREET

#1038 COM / LI

#1039 AUTO REPAIR

#1043 COM / LI

USTS

0m 50m APPROXIMATE SCALE

INFERRED GROUNDWATER FLOW DIRECTION



PROJECT NAME			FIGURE NO. 2
PHASE I ENVIRONMENTAL SITE ASSESSMENT			
CLIENT NAME			
CROY PROPERTIES INC.			
PROJECT LOCATION			
1520 TRIOLE STREET, OTTAWA, ONTARIO			
FIGURE NAME			FIGURE NO. 2
SITE AND SURROUNDING LAND USE PLAN			
APPROXIMATE SCALE	PROJECT NO.	DATE	
AS SHOWN	212842	OCT. 2017	

DEC 22 2017



Measurements recorded in: ☒ Metric ☐ Imperial

Well Owner's Information

First Name: Gray, Proprietor's Inc. Last Name / Organization: Mailing Address (Street Number/Name): 11 Kelfield St. Municipality: Toronto Province: ON Postal Code: M9K 1S6 Telephone No. (inc. area code):
☐ Well Constructed by Well Owner

Well Location

Address of Well Location (Street Number/Name): 1520 Tuck St. Township: City/Town/Village: Ottawa Province: Ontario Postal Code: UTM Coordinates: Zone: Easting: Northing: Municipal Plan and Sublot Number: Other:

Overburden and Bedrock Materials/Abandonment Sealing Record (see instructions on the back of this form)

General Colour	Most Common Material	Other Materials	General Description	Depth (m/ft)
BC	Sand	Gravel		0 1.21
GY	Silt	Sand	Wet	1.21 2.43
SY	Sandy silt	Gravel	Saturated	2.43 3.5

Annular Space		
Depth Set at (m/ft)	Type of Sealant Used (Material and Type)	Volume Placed (m³/ft³)
0 3.1	Concrete / Flush mount	
3.1 4.5	Bentonite	
4.5 3.5	Sand	

Method of Construction		Well Use	
<input type="checkbox"/> Cable Tool <input type="checkbox"/> Rotary (Conventional) <input type="checkbox"/> Rotary (Reverse) <input type="checkbox"/> Boring <input type="checkbox"/> Air Percussion <input checked="" type="checkbox"/> Other, specify: Direct Push	<input type="checkbox"/> Diamond <input type="checkbox"/> Jetting <input type="checkbox"/> Driving <input type="checkbox"/> Digging	<input type="checkbox"/> Public <input type="checkbox"/> Domestic <input type="checkbox"/> Livestock <input type="checkbox"/> Irrigation <input type="checkbox"/> Industrial <input type="checkbox"/> Other, specify:	<input type="checkbox"/> Commercial <input type="checkbox"/> Municipal <input type="checkbox"/> Test Hole <input type="checkbox"/> Cooling & Air Conditioning <input type="checkbox"/> Not used <input type="checkbox"/> Dewatering <input checked="" type="checkbox"/> Monitoring

Construction Record - Casing			Status of Well	
Inside Diameter (cm/in)	Open Hole OR Material (Galvanized, Fibreglass, Concrete, Plastic, Steel)	Well Thickness (cm/in)	Depth (m/ft)	
5.20	PVC	1.39	0 7.6	<input type="checkbox"/> Water Supply <input type="checkbox"/> Replacement Well <input type="checkbox"/> Test Hole <input type="checkbox"/> Recharge Well <input type="checkbox"/> Dewatering Well <input checked="" type="checkbox"/> Observation and/or Monitoring Hole <input type="checkbox"/> Alteration (Construction) <input type="checkbox"/> Abandoned, Insufficient Supply <input type="checkbox"/> Abandoned, Poor Water Quality <input type="checkbox"/> Abandoned, other, specify: <input type="checkbox"/> Other, specify:

Construction Record - Screen		
Outside Diameter (cm/in)	Material (Plastic, Galvanized, Steel)	Slot No.
6.03	PVC	10

Water Details		Hole Diameter	
Water found at Depth (m/ft): <input type="checkbox"/> Gas <input type="checkbox"/> Other, specify:	Kind of Water: <input type="checkbox"/> Fresh <input type="checkbox"/> Untested	Depth (m/ft): From To	Diameter (cm/in)
Water found at Depth (m/ft): <input type="checkbox"/> Gas <input type="checkbox"/> Other, specify:	Kind of Water: <input type="checkbox"/> Fresh <input type="checkbox"/> Untested	0 3.5	8.2
Water found at Depth (m/ft): <input type="checkbox"/> Gas <input type="checkbox"/> Other, specify:	Kind of Water: <input type="checkbox"/> Fresh <input type="checkbox"/> Untested		

Well Contractor and Well Technician Information
Business Name of Well Contractor: State Drilling Group Well Contractor's Licence No.: 2121411
Business Address (Street Number/Name): 965 Shields CR Municipality: Markham
Province: ON Postal Code: L3R 9V6 Business E-mail Address: records@state4501.ca
Bus. Telephone No. (inc. area code): 905 940 7918 Name of Well Technician (Last Name, First Name): McLaughlin, James
Well Technician's Licence No.: 3656 Signature of Technician and/or Contractor: Date Submitted: 2017-12-15

Results of Well Yield Testing					
After test of well yield, water was: <input type="checkbox"/> Clear and sand free <input type="checkbox"/> Other, specify _____		Draw Down		Recovery	
		Time (min)	Water Level (m/ft)	Time (min)	Water Level (m/ft)
If pumping discontinued, give reason: _____		Static Level			
		1		1	
Pump intake set at (m/ft)		2		2	
Pumping rate (l/min / GPM)		3		3	
Duration of pumping _____ hrs + _____ min		4		4	
		5		5	
Final water level end of pumping (m/ft)		10		10	
If flowing give rate (l/min / GPM)		15		15	
		20		20	
Recommended pump depth (m/ft)		25		25	
Recommended pump rate (l/min / GPM)		30		30	
		40		40	
Well production (l/min / GPM)		50		50	
Disinfected? <input type="checkbox"/> Yes <input type="checkbox"/> No		60		60	

Map of Well Location
Please provide a map below following instructions on the back.
See map MW 3
Well owner's information package delivered: ☐ Yes ☐ No
Date Package Delivered: 12/15/2017
Date Work Completed: 2017-12-15
Ministry Use Only
Audit No: 206463
DEC 22 2017
Received:

5-21098

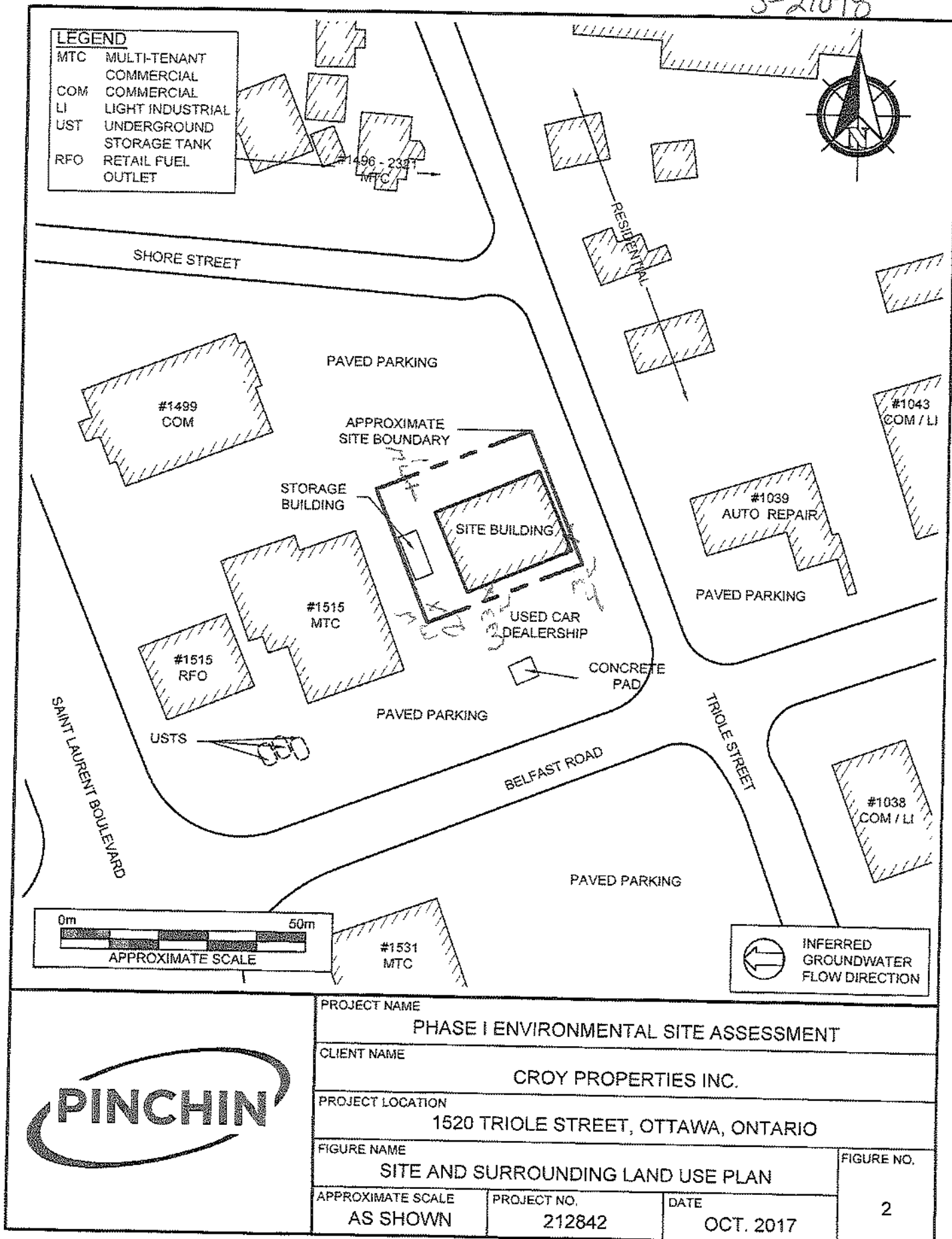

C-7241 Z-206463

DEC 22 2017

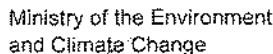

Well T Tag#: A182540 W

Regulation 903 Ontario Water Resources Act

Measurements recorded in: ☒ Metric ☐ Imperial

Page 1 of 1

Well Owner's Information

First Name Cory	Last Name / Organization Properties Inc.	E-mail Address	<input type="checkbox"/> Well Constructed by Well Owner	
Mailing Address (Street Number/Name) 11 Redfield St	Municipality Toronto	Province ON	Postal Code M7M 3A1	Telephone No. (inc. area code)

Well Location

Address of Well Location (Street Number/Name) 1520 Tisdale St				Township		Lot		Concession	
County/District/Municipality				City/Town/Village Ottawa				Province Ontario	
UTM Coordinates				Municipal Plan and Sublot Number				Postal Code	
Zone Easting Northing NAD 83 18 45 07 63 50 78 96 9								Other	

Overburden and Bedrock Materials/Abandonment Sealing Record (see instructions on the back of this form)

General Colour	Most Common Material	Other Materials	General Description	Depth (m/ft)	
				From	To
Bm	Sand	Gravel	Soft	0	1.21
Bm	Sand		Soft	1.21	2.43
Bm	Sand	Gravel	Saturated	2.43	4.11

Annular Space

Depth Set at (m/ft)		Type of Sealant Used (Material and Type)	Volume Placed (m³/ft³)
From	To		
0	.31	Concrete / F/Uehmann	
.31	.76	Bentonite	
.76	4.0	Sand	

Method of Construction

<input type="checkbox"/> Cable Tool	<input type="checkbox"/> Diamond	<input type="checkbox"/> Public	<input type="checkbox"/> Commercial	<input type="checkbox"/> Not used
<input type="checkbox"/> Rotary (Conventional)	<input type="checkbox"/> Jetting	<input type="checkbox"/> Domestic	<input type="checkbox"/> Municipal	<input type="checkbox"/> Dewatering
<input type="checkbox"/> Rotary (Reverse)	<input type="checkbox"/> Driving	<input type="checkbox"/> Livestock	<input checked="" type="checkbox"/> Test Hole	<input checked="" type="checkbox"/> Monitoring
<input type="checkbox"/> Boring	<input type="checkbox"/> Digging	<input type="checkbox"/> Irrigation	<input type="checkbox"/> Cooling & Air Conditioning	
<input checked="" type="checkbox"/> Air percussion		<input type="checkbox"/> Industrial		
<input type="checkbox"/> Other, specify _____		<input type="checkbox"/> Other, specify _____		

Well Use

<input type="checkbox"/> Cable Tool	<input type="checkbox"/> Diamond	<input type="checkbox"/> Public	<input type="checkbox"/> Commercial	<input type="checkbox"/> Not used
<input type="checkbox"/> Rotary (Conventional)	<input type="checkbox"/> Jetting	<input type="checkbox"/> Domestic	<input type="checkbox"/> Municipal	<input type="checkbox"/> Dewatering
<input type="checkbox"/> Rotary (Reverse)	<input type="checkbox"/> Driving	<input type="checkbox"/> Livestock	<input checked="" type="checkbox"/> Test Hole	<input checked="" type="checkbox"/> Monitoring
<input type="checkbox"/> Boring	<input type="checkbox"/> Digging	<input type="checkbox"/> Irrigation	<input type="checkbox"/> Cooling & Air Conditioning	
<input checked="" type="checkbox"/> Air percussion		<input type="checkbox"/> Industrial		
<input type="checkbox"/> Other, specify _____		<input type="checkbox"/> Other, specify _____		

Construction Record - Casing

Inside Diameter (cm/in)	Open Hole OR Material (Galvanized, Fibreglass, Concrete, Plastic, Steel)	Wall Thickness (cm/in)	Depth (m/ft)		<input type="checkbox"/> Water Supply <input type="checkbox"/> Replacement Well <input type="checkbox"/> Test Hole <input type="checkbox"/> Recharge Well <input type="checkbox"/> Dewatering Well <input checked="" type="checkbox"/> Observation and/or Monitoring Hole <input type="checkbox"/> Alteration (Construction) <input type="checkbox"/> Abandoned,
			From	To	
51e	Pvc	.398	0	1.06	

Status of Well

Inside Diameter (cm/in)	Open Hole OR Material (Galvanized, Fibreglass, Concrete, Plastic, Steel)	Wall Thickness (cm/in)	Depth (m/ft)		<input type="checkbox"/> Water Supply <input type="checkbox"/> Replacement Well <input type="checkbox"/> Test Hole <input type="checkbox"/> Recharge Well <input type="checkbox"/> Dewatering Well <input checked="" type="checkbox"/> Observation and/or Monitoring Hole <input type="checkbox"/> Alteration (Construction) <input type="checkbox"/> Abandoned,
			From	To	
51e	Pvc	.398	0	1.06	

Construction Record - Screen

Outside Diameter (cm/in)	Material (Plastic, Galvanized, Steel)	Slot No.	Depth (m/ft)		<input type="checkbox"/> Abandoned, other, specify <input type="checkbox"/> Other, specify
			From	To	
6.03	PVC	10	1.06	4.11	

Water Details

Water found at Depth (m/ft) <input type="checkbox"/> Gas	Kind of Water: <input type="checkbox"/> Fresh <input type="checkbox"/> Untested <input type="checkbox"/> Other, specify _____	Depth (m/ft)		Diameter (cm/in)
		From	To	
Water found at Depth (m/ft) <input type="checkbox"/> Gas	Kind of Water: <input type="checkbox"/> Fresh <input type="checkbox"/> Untested <input type="checkbox"/> Other, specify _____	0	7.11	1.43
Water found at Depth (m/ft) <input type="checkbox"/> Gas	Kind of Water: <input type="checkbox"/> Fresh <input type="checkbox"/> Untested <input type="checkbox"/> Other, specify _____			
Water found at Depth (m/ft) <input type="checkbox"/> Gas	Kind of Water: <input type="checkbox"/> Fresh <input type="checkbox"/> Untested <input type="checkbox"/> Other, specify _____			

Hole Diameter

Water found at Depth (m/ft) <input type="checkbox"/> Gas	Kind of Water: <input type="checkbox"/> Fresh <input type="checkbox"/> Untested <input type="checkbox"/> Other, specify _____	Depth (m/ft)		Diameter (cm/in)
		From	To	
Water found at Depth (m/ft) <input type="checkbox"/> Gas	Kind of Water: <input type="checkbox"/> Fresh <input type="checkbox"/> Untested <input type="checkbox"/> Other, specify _____	0	7.11	1.43
Water found at Depth (m/ft) <input type="checkbox"/> Gas	Kind of Water: <input type="checkbox"/> Fresh <input type="checkbox"/> Untested <input type="checkbox"/> Other, specify _____			
Water found at Depth (m/ft) <input type="checkbox"/> Gas	Kind of Water: <input type="checkbox"/> Fresh <input type="checkbox"/> Untested <input type="checkbox"/> Other, specify _____			

Well Contractor and Well Technician Information

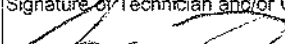
Business Name of Well Contractor SUGATA DOLLING GROUP		Well Contractor's Licence No. 7121411	
Business Address (Street Number/Name) 45 Sheilds CRT		Municipality MORRISBURGH	
Province ON	Postal Code L3R 9V2	Business E-mail Address WPCORP@STCORA501.COM	
Bus. Telephone No. (inc. area code) 905 9927119		Name of Well Technician (Last Name, First Name) McLean, JAMES	
Well Technician's Licence No. 3656	Signature of Technician and/or Contractor 	Date Submitted 2017/12/15	

Results of Well Yield Testing

After test of well yield, water was:	Draw Down		Recovery	
<input type="checkbox"/> Clear and sand free	Time (min)	Water Level (m/ft)	Time (min)	Water Level (m/ft)
<input type="checkbox"/> Other, specify _____				
If pumping discontinued, give reason:	Static Level			
	1		1	
Pump intake set at (m/ft)	2		2	
	3		3	
Pumping rate (l/min / GPM)	4		4	
	5		5	
Duration of pumping _____ hrs + _____ min	10		10	
Final water level end of pumping (m/ft)	15		15	
	20		20	
If flowing give rate (l/min / GPM)	25		25	
	30		30	
Recommended pump depth (m/ft)	40		40	
	50		50	
Recommended pump rate (l/min / GPM)	60		60	
Well production (l/min / GPM)				
Disinfected?				
<input type="checkbox"/> Yes <input type="checkbox"/> No				

Map of Well Location

Please provide a map below following instructions on the back.

gel mal
m2

Well owner's information package delivered	Date Package Delivered	Ministry Use Only Audit No: 2 206462 DEC 22 2017 Received
	Date Work Completed	

5-21098

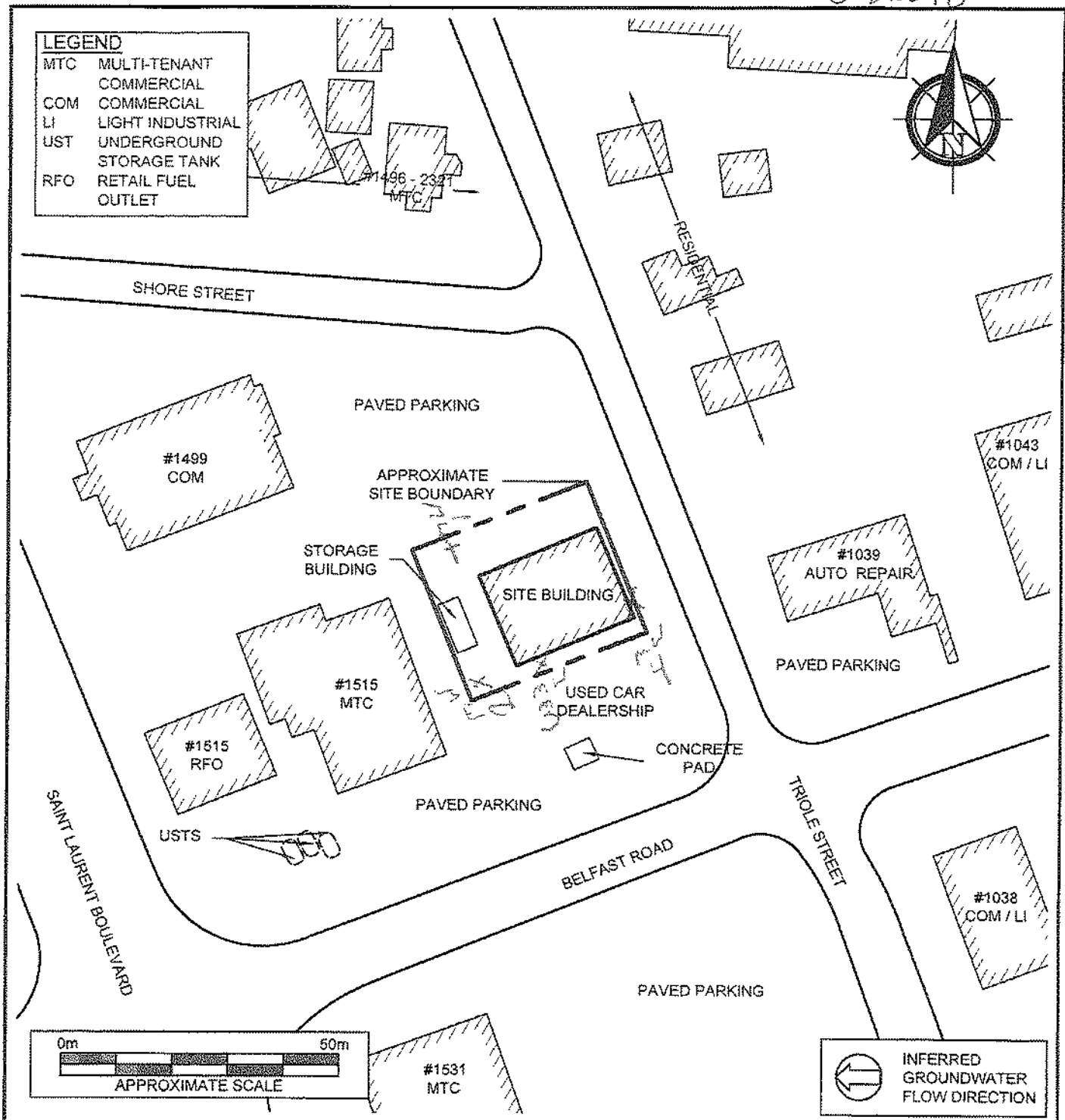

	PROJECT NAME PHASE I ENVIRONMENTAL SITE ASSESSMENT		
	CLIENT NAME CROY PROPERTIES INC.		
	PROJECT LOCATION 1520 TRIOLE STREET, OTTAWA, ONTARIO		
	FIGURE NAME SITE AND SURROUNDING LAND USE PLAN		FIGURE NO. 2
	APPROXIMATE SCALE AS SHOWN	PROJECT NO. 212842	DATE OCT. 2017

C-7241 Z206462

DEC 22 2017

Measurements recorded in: ☐ Metric ☐ Imperial

Well Owner's Information

First Name <i>CCoy Properties Inc.</i>	Last Name / Organization	E-mail Address	<input type="checkbox"/> Well Constructed by Well Owner
Mailing Address (Street Number/Name) <i>11 Kelfield St.</i>	Municipality <i>Toronto</i>	Province <i>ON</i>	Postal Code <i>M9W5A1</i>
Telephone No. (inc. area code)			

Well Location

Address of Well Location (Street Number/Name) <i>1520 Trickle St</i>	Township	Lot	Concession
County/District/Municipality	City/Town/Village <i>Ottawa</i>	Province Ontario	Postal Code
UTM Coordinates NAD 83 <i>181950722 5028984</i>	Zone	Easting	Northings
Municipal Plan and Sublot Number		Other	

Overburden and Bedrock Materials/Abandonment Sealing Record (see instructions on the back of this form)

General Colour	Most Common Material	Other Materials	General Description	Depth (m/ft) From	Depth (m/ft) To
<i>Bgn</i>	<i>Sand</i>	<i>gravel</i>	<i>soft</i>	<i>0</i>	<i>1.21</i>
<i>gr</i>	<i>clay</i>			<i>1.21</i>	<i>2.43</i>
<i>gr</i>	<i>clay</i>	<i>silt, gravel</i>		<i>2.43</i>	<i>3.65</i>
<i>gr</i>	<i>limestone</i>			<i>3.65</i>	<i>6.1</i>

Annular Space			
Depth Set at (m/ft) From	Depth Set at (m/ft) To	Type of Sealant Used (Material and Type)	Volume Placed (m³/ft³)
<i>0</i>	<i>.31</i>	<i>Concrete / C / USMA</i>	
<i>.31</i>	<i>4.26</i>	<i>Bentonite</i>	
<i>4.26</i>	<i>6.1</i>	<i>Sand</i>	

Method of Construction <input type="checkbox"/> Cable Tool <input type="checkbox"/> Rotary (Conventional) <input type="checkbox"/> Rotary (Reverse) <input type="checkbox"/> Boring <input checked="" type="checkbox"/> Air percussion <input type="checkbox"/> Other, specify _____	Well Use <input type="checkbox"/> Diamond <input type="checkbox"/> Jetting <input type="checkbox"/> Driving <input type="checkbox"/> Digging <input type="checkbox"/> Public <input type="checkbox"/> Domestic <input type="checkbox"/> Livestock <input type="checkbox"/> Irrigation <input type="checkbox"/> Industrial <input type="checkbox"/> Other, specify _____	<input type="checkbox"/> Commercial <input type="checkbox"/> Municipal <input checked="" type="checkbox"/> Test Hole <input type="checkbox"/> Cooling & Air Conditioning <input type="checkbox"/> Not used <input type="checkbox"/> Dewatering <input checked="" type="checkbox"/> Monitoring
---	--	---

Construction Record - Casing				Status of Well	
Inside Diameter (cm/in)	Open Hole OR Material (Galvanized, Fibreglass, Concrete, Plastic, Steel)	Wall Thickness (cm/in)	Depth (m/ft) From	Depth (m/ft) To	
<i>5.20</i>	<i>PVC</i>	<i>.398</i>	<i>0</i>	<i>4.57</i>	<input checked="" type="checkbox"/> Observation and/or Monitoring Hole
					<input type="checkbox"/> Alteration (Construction)
					<input type="checkbox"/> Abandoned, Insufficient Supply
					<input type="checkbox"/> Abandoned, Poor Water Quality
					<input type="checkbox"/> Abandoned, other, specify _____
					<input type="checkbox"/> Other, specify _____

Construction Record - Screen				
Outside Diameter (cm/in)	Material (Plastic, Galvanized, Steel)	Slot No.	Depth (m/ft)	
			From	To
6.03	PVC	10	4.57	6.1

☐ Insufficient Supply
☐ Abandoned, Poor Water Quality
☐ Abandoned, other, specify _____
☐ Other, specify _____

Water Details		Hole Diameter	
Water found at Depth (m/ft)	Kind of Water: <input type="checkbox"/> Fresh <input type="checkbox"/> Untested <input type="checkbox"/> Gas <input type="checkbox"/> Other, specify _____	Depth (m/ft) From	Depth (m/ft) To
<i>0</i>	<i> </i>	<i>0</i>	<i>3.65</i>
<i>3.65</i>	<i> </i>	<i>3.65</i>	<i>6.1</i>
<i>6.1</i>	<i> </i>	<i>6.1</i>	<i> </i>

Well Contractor and Well Technician Information	
Business Name of Well Contractor <i>Strata Drilling Group</i>	Well Contractor's Licence No. <i>7121411</i>
Business Address (Street Number/Name) <i>165 St. Johns St</i>	Municipality <i>Markham</i>
Province <i>ON</i>	Postal Code <i>L3R 9A2</i>
Business E-mail Address <i>WRecords@stratadrilling.com</i>	
Bus Telephone No. (inc. area code) <i>905 949 9119</i>	Name of Well Technician (Last Name, First Name) <i>McLay, JAMES</i>
Well Technician's Licence No. <i>3656</i>	Signature of Technician and/or Contractor <i>[Signature]</i>
Date Submitted <i>2017/12/15</i>	

Results of Well Yield Testing			
After test of well yield, water was:	Draw Down		Recovery
<input type="checkbox"/> Clear and sand free <input type="checkbox"/> Other, specify _____	Time (min)	Water Level (m/ft)	Time (min)
If pumping discontinued, give reason:	Static Level		
Pump intake set at (m/ft)	<i>1</i>		<i>1</i>
Pumping rate (l/min / GPM)	<i>2</i>		<i>2</i>
Duration of pumping hrs + min	<i>3</i>		<i>3</i>
Final water level end of pumping (m/ft)	<i>4</i>		<i>4</i>
If flowing give rate (l/min / GPM)	<i>5</i>		<i>5</i>
Recommended pump depth (m/ft)	<i>10</i>		<i>10</i>
Recommended pump rate (l/min / GPM)	<i>15</i>		<i>15</i>
Well production (l/min / GPM)	<i>20</i>		<i>20</i>
Disinfected?	<i>25</i>		<i>25</i>
<input type="checkbox"/> Yes <input type="checkbox"/> No	<i>30</i>		<i>30</i>
	<i>40</i>		<i>40</i>
	<i>50</i>		<i>50</i>
	<i>60</i>		<i>60</i>

Map of Well Location
Please provide a map below following instructions on the back.

*see map
mw1*

Well owner's information package delivered <input type="checkbox"/> Yes <input type="checkbox"/> No	Date Package Delivered <i>2017/12/15</i>	Ministry Use Only Audit No <i>206461</i> <i>DEC 22 2017</i>
Date Work Completed <i>2017/12/16</i>	Received	

S-21098

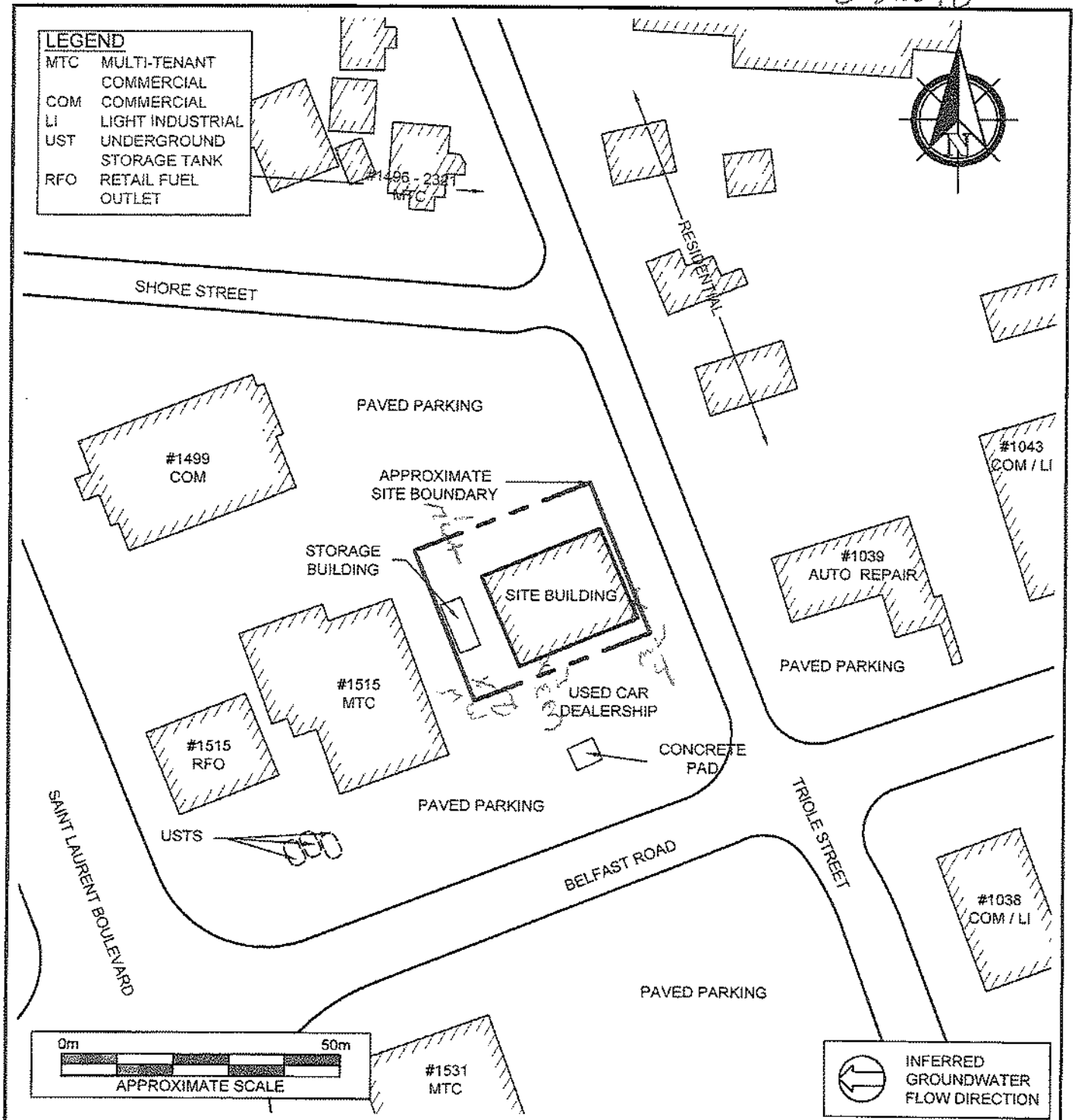

	PROJECT NAME			PHASE I ENVIRONMENTAL SITE ASSESSMENT
	CLIENT NAME			CROY PROPERTIES INC.
	PROJECT LOCATION			1520 TRIOLE STREET, OTTAWA, ONTARIO
	FIGURE NAME			SITE AND SURROUNDING LAND USE PLAN
	FIGURE NO.			2
APPROXIMATE SCALE	PROJECT NO.	DATE		
AS SHOWN	212842	OCT. 2017		

C-7241 Z-206461

DEC 22 2017



Regulation 903 Ontario Water Resources Act

Follow instructions on the front and back of this form. Print or Type

Well No. on Drawing of Deepest Well: **BH**

No. of wells reported

Page 1 of 1[illegible]

All measurements recorded in: ☒ Metric ☐ Imperial

Follow instructions on the front and back of this form. Print or Type

Well Tag No. of Deepest Well: (Print Well Tag No.)

No TAG
Well No. on Drawing of Deepest Well:

☐ Dewatering wells

☐ Test holes

No. of wells reported 6

Page 1 of 1



1991E (2020/06) © Queen's Printer for Ontario, 2020

Note: This Well Record for Well Cluster Part 3 - Detailed Drawing of all Well Locations, must be attached to Parts 1 and 2. The drawing must include all property boundaries, an arrow indicating the North direction, all named roads and sufficient measurements to locate all wells in the cluster in relation to fixed points. The drawing must show the location of each well and each well must be numbered on the drawing to match number used for that well on the Well Record for Well Cluster Parts 1 and 2. The well with the well tag must be clearly identified on the Drawing.
UTM coordinates should appear beside each well, if space permits. Additional comments on wells can be included on the drawing

Well Tag Number: # No TAG
"Well Record for Well Cluster" Form Audit Number: # C50664



LEGEND

- PROPERTY BOUNDARY
- BH21-05  BOREHOLE NAME AND LOCATION
- BH/MW21-05  MONITORING WELL NAME AND LOCATION

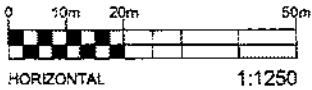

DEC 02 2021 C-1844 C50664



Note: This Well Record for Well Cluster Part 3 - Detailed Drawing of all Well Locations, must be attached to Parts 1 and 2. The drawing must include all property boundaries, an arrow indicating the North direction, all named roads and sufficient measurements to locate all wells in the cluster in relation to fixed points. The drawing must show the location of each well and each well must be numbered on the drawing to match number used for that well on the Well Record for Well Cluster Parts 1 and 2. The well with the well tag must be clearly identified on the Drawing. UTM coordinates should appear beside each well, if space permits. Additional comments on wells can be included on the drawing

Well Tag Number: # A307353

"Well Record for Well Cluster" Form Audit Number: # C50665



LEGEND

- PROPERTY BOUNDARY
- BH21-05  BOREHOLE NAME AND LOCATION
- BH/MW21-05  MONITORING WELL NAME AND LOCATION

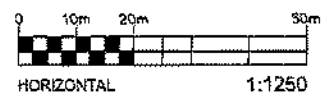

DEC 20 2021

Map: Well records

This map allows you to search and view well record information from reported wells in Ontario.

Full dataset is available in the Open Data catalogue (<https://data.ontario.ca/dataset/well-records>) .



[Go Back to Map](#)

Well ID

Well ID Number: 7410121

Well Audit Number: Z369225

Well Tag Number: A331375

This table contains information from the original well record and any subsequent updates.

Well Location

Address of Well Location		
Township	GLOUCESTER TOWNSHIP	
Lot	027	

Concession	OF 02
County/District/Municipality	OTTAWA-CARLETON
City/Town/Village	
Province	ON
Postal Code	n/a
UTM Coordinates	NAD83 — Zone 18 Easting: 450726.00 Northing: 5028879.00
Municipal Plan and Sublot Number	
Other	

Overburden and Bedrock Materials Interval

General Colour	Most Common Material	Other Materials	General Description	Depth From	Depth To

Annular Space/Abandonment Sealing Record

Depth From	Depth To	Type of Sealant Used (Material and Type)	Volume Placed	

Method of Construction & Well Use

Method of Construction	Well Use	

Status of Well

Construction Record - Casing

Inside Diameter	Open Hole or material	Depth From	Depth To	

Construction Record - Screen

Outside Diameter	Material	Depth From	Depth To	

Well Contractor and Well Technician Information

Well Contractor's Licence Number: 6964

Results of Well Yield Testing

After test of well yield, water was		
If pumping discontinued, give reason		
Pump intake set at		
Pumping Rate		
Duration of Pumping		
Final water level		
If flowing give rate		
Recommended pump depth		

Recommended pump rate	
Well Production	
Disinfected?	

Draw Down & Recovery

Draw Down Time(min)	Draw Down Water level	Recovery Time(min)	Recovery Water level
SWL			
1		1	
2		2	
3		3	
4		4	
5		5	
10		10	
15		15	
20		20	

25		25	
30		30	
40		40	
45		45	
50		50	
60		60	

Water Details

Water Found at Depth	Kind	

Hole Diameter

Depth From	Depth To	Diameter	

Audit Number: Z369225

Date Well Completed: January 28, 2022

Date Well Record Received by MOE: February 09, 2022

Related

How to use a Ministry of the Environment map (<https://www.ontario.ca/page/how-use-ministry-environment-map#wells>)

Technical documentation: Metadata record (<https://data.ontario.ca/dataset/well-records/resource/3031344e-e3f2-48d5-888c-c1deadfd2f77>)

Updated: January 10, 2024

Published: March 20, 2014

Joshua Dempsey

From: Public Information Services <publicinformationsservices@tssa.org>
Sent: May 15, 2024 3:33 PM
To: Joshua Dempsey
Subject: RE: Search Records Request (PE6555)

NO RECORD FOUND IN CURRENT DATABASE

Hello,

Thank you for your request for confirmation of public information. TSSA has performed a preliminary search of TSSA's current database.

- We confirm that there are no records in our current database of any fuel storage tanks at the subject address(es).

This is not a confirmation that there are no records in the archives. For a further search in our archives, please go to the [TSSA Client Portal](#) to complete an Application for Release of Public Information.

Please refer to [How to Submit a Public Information Request \(tssa.org\)](#) for instructions.

The associated fee must be paid via credit card (Visa or MasterCard).

Once all steps have been successfully completed you will receive your payment receipt via email.

TSSA does not make any representations or warranties with respect to the accuracy or completeness of any records released. The requestor assumes all risk in using or relying on the information provided.

If you have any questions or concerns, please do not hesitate to contact our Public Information Release team at publicinformationsservices@tssa.org.

Kind regards,



Kimberly Gage | Public Information & Records Agent

Public Information
345 Carlingview Drive
Toronto, Ontario M9W 6N9
Tel: +1 416-734-3348 | Fax: +1 416-734-3568 | E-Mail: kgage@tssa.org
www.tssa.org



Winner of 2024 5-Star Safety Cultures Award

From: Joshua Dempsey <JDempsey@patersongroup.ca>
Sent: Wednesday, May 15, 2024 10:10 AM

To: Public Information Services <publicinformationservices@tssa.org>

Subject: Search Records Request (PE6555)

[CAUTION]: This email originated outside the organisation.

Please do not click links or open attachments unless you recognise the source of this email and know the content is safe.

Good Morning,

Could you please conduct a search of your records for **underground/aboveground storage tanks, historical spills, or other incidents/infractions** for the following addresses in Ottawa, Ontario:

Lagan Way: 1547, 1560

St-Laurent Boulevard: 1531, 1555, 1599

Michael Street: 1550, 1556, 1568, 1580

Belfast Road: 1038

Cheers,



JOSHUA DEMPSEY, B.Sc.
JUNIOR ENVIRONMENTAL INSPECTOR

TEL: (613) 226-7381 ext. 108

DIRECT: (343) 996-3150

9 AURIGA DRIVE
OTTAWA ON K2E 7T9

patersongroup.ca

EXPLORE THE POSSIBILITIES WITH US AND VISIT OUR REFRESHED WEBSITE TODAY.

This electronic message and any attached documents are intended only for the named recipients. This communication from the Technical Standards and Safety Authority may contain information that is privileged, confidential or otherwise protected from disclosure and it must not be disclosed, copied, forwarded or distributed without authorization. If you have received this message in error, please notify the sender immediately and delete the original message.

HISTORIC LAND USE INVENTORY (HLUI) - REPORT REFERENCE MAP

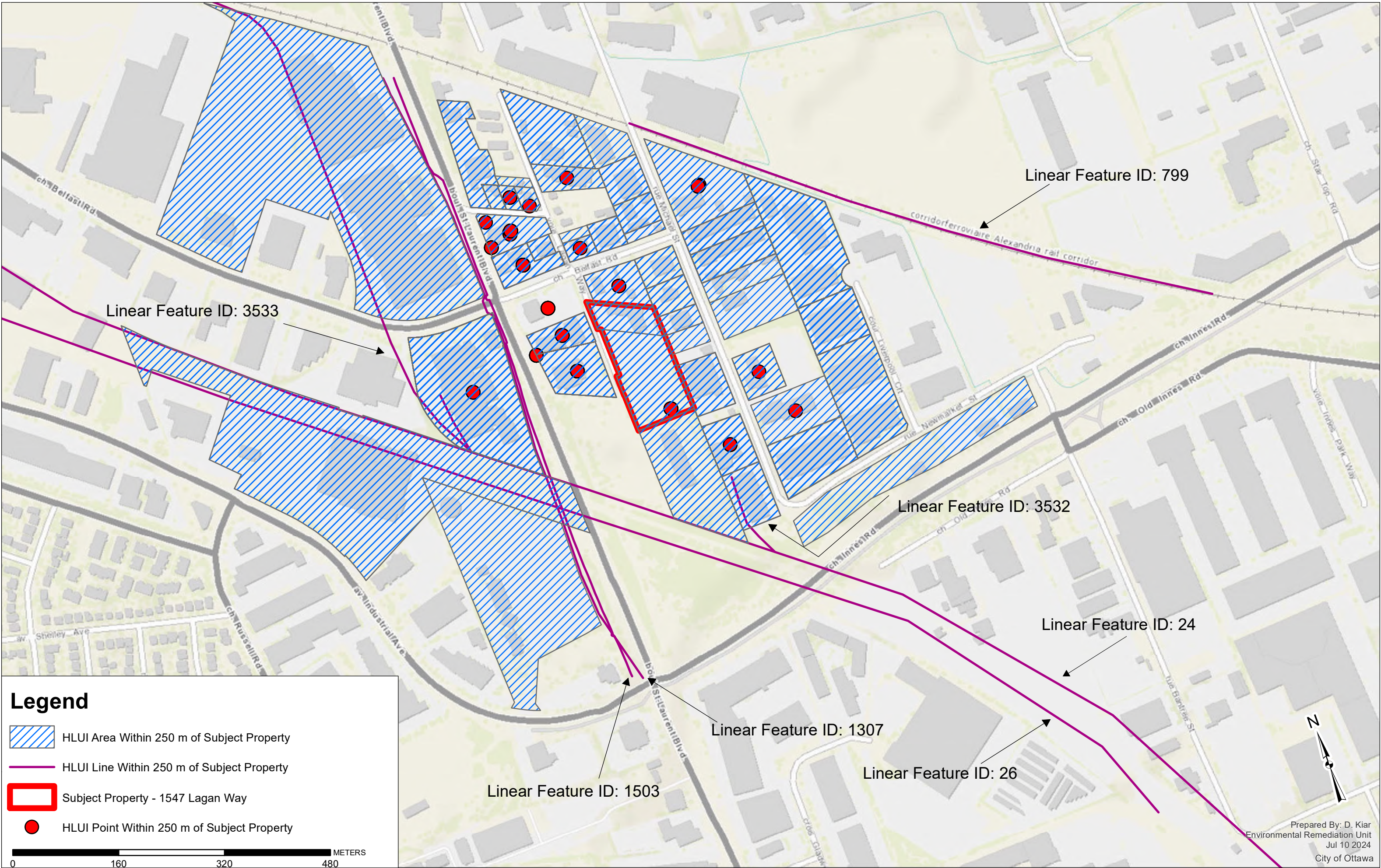

OBJECTID	ACTIVITY_NAME	FACILITY_TYPE	SOURCE_UPDATE_SORTED	QAQC	YEAR	YEAR_1	ST_NUM	ST_NAME	ST_SUFFIX	ST_DIR	MUNICIPALITY	ST_NUM2017	ST_NAME2017	ST_SUFFIX2017	ST_DIR2017	POSTAL_CODE2017	PIN2017	MUNICIPALITY2017	NAICS	SIC	COMMENTS	STORAGE_TANK	Shape_Length	Shape_Area
10879	MEGHA FURNITURE	Retail trade	2006-ES	1			1000	BELFAST	RD			1000	BELFAST	RD		K1G4A2	42560231	OLD OTTAWA	442110				724.1372997	28151.87228
10880	RAMSAY FREIGHT CAR	Transportation and wareh	2006-ES	1			1000	BELFAST	RD			1000	BELFAST	RD		K1G4A2	42560231	OLD OTTAWA	488990				724.1372997	28151.87228
10913	ADVANCED PERFORMA	Manufacturing	2006-ES	1			1504	MICHAEL	ST			1504	MICHAEL	ST		K1B3S1	42630199	OLD OTTAWA	326114				244.0620242	3722.832779
10915	CANADIAN COMPUTER I	Manufacturing	2006-ES	1			1520	TRIOLE	ST			1520	TRIOLE	ST		K1B3S9	42630017	OLD OTTAWA	334410				129.931261	1049.376191
10923	B C ENTERPRISE INC	Manufacturing	2012-ES	1			1580	LIVERPOOL	CRT			1580	LIVERPOOL	CRT		K1B4L2	42630221	OLD OTTAWA	321919				328.0847695	6693.542521
10924	GUERETTE KANATEK L	Other services (except pul	2006-ES	1			1580	LIVERPOOL	CRT			1580	LIVERPOOL	CRT		K1B4L2	42630221	OLD OTTAWA	811210				328.0847695	6693.542521
10928	NOTI-SECUR INC	Other services (except pul	2006-ES	1			1604	MICHAEL	ST			1604	MICHAEL	ST		K1B3T7	42630108	OLD OTTAWA	811310				281.30619	4853.512428
10929	OFFICE EXPRESSIONS	Other services (except pul	2006-ES	1			1117	NEWMARKET	ST			1117	NEWMARKET	ST		K1B4N4	42630103	OLD OTTAWA	811490				397.7343129	9362.259716
11082	LEROUX H SHARPENIN	Other services (except pul	2001-ES; 2006-ES; 2012-ES	1			1551	MICHAEL	ST			1551	MICHAEL	ST		K1B3T4	42630201	OLD OTTAWA	811490				333.6009417	5574.429766
11083	PRIDE-ROCK CANADA	Retail trade	2012-ES	1			1551	MICHAEL	ST			1551	MICHAEL	ST		K1B3T4	42630201	OLD OTTAWA	444190				333.6009417	5574.429766
11086	INSTALLATIONS DELIV	Administrative and suppor	2012-ES	1			1550	LIVERPOOL	CRT			1550	LIVERPOOL	CRT		K1B4L2	42630261	OLD OTTAWA	561799				587.8318577	16921.11524
11087	LANDRAULICS EQUIPM	Real estate and rental anc	2012-ES	1			1550	LIVERPOOL	CRT			1550	LIVERPOOL	CRT		K1B4L2	42630261	OLD OTTAWA	532410				587.8318577	16921.11524
11108	IMPACT AUTO BODY	Other services (except pul	2001-ES	1			1039	BELFAST	RD			1039	BELFAST	RD		K1B3S2	42630014	OLD OTTAWA	811121				149.249055	1341.08889
11109	LUBE EXPRESS	Other services (except pul	2006-ES	1			1515	ST. LAURENT	BLVD			1515	ST. LAURENT	BLVD		K1G0Z9	42630016	OLD OTTAWA	811111				299.8180833	3869.406173
11110	ROULEMENT NATIONAL	Wholesale trade	2001-ES	1			1060	BELFAST	RD			1060	BELFAST	RD		K1B3S3	42630107	OLD OTTAWA	417230				217.8025275	2919.021965
11395	OTTAWA AUTO SERVICE	Motor Vehicle Repair Sho	2001-ES; 2012-ES	1	2001-2012	ES 2001; ES 2012	1555	ST LAURENT	BLVD			1555	ST LAURENT	BLVD		K1G1A1	42630010	OLD OTTAWA	811111				265.6797854	3658.453283
11396	FLEETWAY ALLUMINIUM	Ornamental and Architect	1963-FIP-630-2147; 1964-M; 19	1	1963-1971	c. 1963-19	1555	ST LAURENT	BLVD		OTTAWA	1555	ST LAURENT	BLVD		K1G1A1	42630010	OLD OTTAWA	327215; 332321	303			265.6797854	3658.453283
11397	BISAN AUTO CTR	Automobile Body-Repairin	2001-ES; 2012-ES; 2017-SalesG	1	2001-2017	2001-2017	1555	ST LAURENT	BLVD		OTTAWA	1555	ST LAURENT	BLVD		K1G1A1	42630010	OLD OTTAWA	81112102	Jan-32			265.6797854	3658.453283
11398	RPM MOTORWORKS INC	Automobile Repairing & S	2017-SalesGenie	1	2017	SalesGenie 2017	1555	ST LAURENT	BLVD		OTTAWA	1555	ST LAURENT	BLVD		K1G1A1	42630010	OLD OTTAWA	81111104	Jan-38	B		265.6797854	3658.453283
11399	BELFAST AUTO RECVI	Motor Vehicles, Wholesale	1964-M; 1970-M; 1980-M; 2001-I	1	1964-2017	1964-2017	1038	BELFAST	RD			1038	BELFAST	RD		K1B3S3	42630012	OLD OTTAWA	238390; 238990421; 551				291.1121089	4854.457635
11400	FEDERAL AIR CONDITIO	Plumbing, Heating and Air	1990-CD; 2001-ES	1	1990-2001	1990-2001	1038	BELFAST	RD		OTTAWA	1038	BELFAST	RD		K1B3S3	42630012	OLD OTTAWA	238220				291.1121089	4854.457635
11401	NUTRI LAWN	Agricultural Supplies, Whc	2005-SelectPhone; 2017-SalesG	1	2005-2017	2005-2017	1038	BELFAST	RD			1038	BELFAST	RD		K1B3S3	42630012	OLD OTTAWA	444210; 444220				291.1121089	4854.457635
11402	PINACLE CONSTRUCTIO	Construction With Garage	1963-FIP-630-2146	1	1963	1963	1038	BELFAST	RD			1038	BELFAST	RD		K1B3S3	42630012	OLD OTTAWA					291.1121089	4854.457635
11405	RAPID AUTOMOTIVE	Automotive Parts and Acc	1990-CD	1	1990	CD 1990	1045	BELFAST	RD			1045	BELFAST	RD		K1B3S2	42630013	OLD OTTAWA					186.7138268	2172.032325
11406	MR GARAGE INC // FAST	Retail trade	2001-ES; 2006-ES; 2012-ES	1	2001-2012	ES 2001; ES 2012	1043	BELFAST	RD			1043	BELFAST	RD		K1B3S2	42630013	OLD OTTAWA	441120; 811111				2172.032325	186.7138268
11407	BELFAST AUTO SERVICE	Motor Vehicles, Wholesale	2001-ES; 2005-SelectPhone; 20	1	2001-2012	ES 2001; ES 2012	1047	BELFAST	RD			1047	BELFAST	RD		K1B3S2	42630013	OLD OTTAWA	811111; 811121				186.7138268	2172.032325
11408	MOBOS AUTO SERVICE	Retail trade	2001-ES; 2006-ES; 2012-ES	1	2001-2012	ES 2001; ES 2012	1043	BELFAST	RD			1043	BELFAST	RD		K1B3S2	42630013	OLD OTTAWA	441120; 811111				186.7138268	2172.032325
11409	SAMI'S GARAGE LIMITE	Motor Vehicle Repair Sho	1998-SC; 2001-ES; 2006-ES; 20	1	1998-2012	ES 2001; ES 2012	1047	BELFAST	RD			1047	BELFAST	RD		K1B3S2	42630013	OLD OTTAWA	811111		subordinate address		186.7138268	2172.032325
11410	RAY'S AUTOMOTIVE GA	Motor Vehicles, Wholesale	2005-SelectPhone; 2006-ES; 20	1	2005-2012	2005-2012	1045	BELFAST	RD			1045	BELFAST	RD		K1B3S2	42630013	OLD OTTAWA	811111				186.7138268	2172.032325
11411	CAPITAL AUTO REFINIS	Motor Vehicle Parts and A	1998-SC	1	1998	c. 1998	1049	BELFAST	RD		OTTAWA	1043	BELFAST	RD		K1B3S2	42630013	OLD OTTAWA	415210; 415290552; 635				186.7138268	2172.032325
11412	IMPACT AUTO BODY	Motor Vehicle Repair Sho	1998-SC; 2001-ES; 2005-Select	1	1998-2005	c. 1998; c. 2005	1043	BELFAST	RD			1043	BELFAST	RD		K1B3S2	42630013	OLD OTTAWA	811111; 811112	635			186.7138268	2172.032325
11413	KMAC AUTO REPAIR	Automobile Repairing & S	2006-ES; 2012-ES; 2017-SalesG	1	2006-2017	2006-2017	1043	BELFAST	RD		OTTAWA	1043	BELFAST	RD		K1B3S2	42630013	OLD OTTAWA	81111104	Jan-38			186.7138268	2172.032325
11414	MR TIRE GARAGE	Automobile Lubrication Se	2017-SalesGenie	1	2017	SalesGenie 2017	1043	BELFAST	RD		OTTAWA	1043	BELFAST	RD		K1B3S2	42630013	OLD OTTAWA	81119101	Mar-49			186.7138268	2172.032325
11415	PRESTIGE AUTO REPAI	Automobile Repairing & S	2006-ES; 2012-ES; 2017-SalesG	1	2006-2017	2006-2017	1043	BELFAST	RD		OTTAWA	1043	BELFAST	RD		K1B3S2	42630013	OLD OTTAWA	81111104	Jan-38			186.7138268	2172.032325
11416	ADAMS AUTO SALES	Retail trade	2001-ES; 2006-ES	1	2001-2006	ES 2001; ES 2006	1039	BELFAST	RD			1039	BELFAST	RD		K1B3S2	42630014	OLD OTTAWA	441110; 454310; 811111; 811121				149.249055	1341.08889
11417	BELFAST BODY SHOP	Auto Bodywork and Painti	1990-CD; 2001-ES; 2006-ES	1	1990-2006	1990-2006	1039	BELFAST	RD			1039	BELFAST	RD		K1B3S2	42630014	OLD OTTAWA	441110; 454310; 811111; 811121				149.249055	1341.08889
11418	M V AUTO REPAIR	Retail trade	2001-ES; 2006-ES	1	2001-2006	ES 2001; ES 2006	1039	BELFAST	RD			1039	BELFAST	RD		K1B3S2	42630014	OLD OTTAWA	441110; 454310; 811111; 811121				149.249055	1341.08889
11419	SUPERIOR PROPANE	Petroleum Products, Whol	2001-ES; 2006-ES	1	2001-2006	2001-2006	1039	BELFAST	RD			1039	BELFAST	RD		K1B3S2	42630014	OLD OTTAWA	441110; 454310; 811111; 811121				149.249055	1341.08889
11420	1374910 ONTARIO INC	Motor Vehicles, Wholesale	2005-PropertyAssessment	1	2005	c. 2005	1039	BELFAST	RD		OTTAWA	1039	BELFAST	RD		K1B3S2	42630014	OLD OTTAWA	447110; 447190; 811111; 811112; 811119; 811121; 8				149.249055	1341.08889
11421	CONCRETE COLUMN CL	Iron Foundries	1960-M; 1963-FIP-629-2144; 19	1	1963-1964	c. 1963-19	1039	BELFAST	RD		OTTAWA	1039	BELFAST	RD		K1B3S2	42630014	OLD OTTAWA	327330; 327390294; 354; +/- NE corner of Belfast & Ti				149.249055	1341.08889
11422	G & G AUTO EAST	Motor Vehicles, Wholesale	2001-ES; 2005-SelectPhone; 20	1	2001-2006	2001-2006	1039	BELFAST	RD			1039	BELFAST	RD		K1B3S2	42630014	OLD OTTAWA	811111				149.249055	1341.08889
11423	MULTI FUEL MART	Gasoline Service Stations	1998-SC	1	1998	c. 1998	1039	BELFAST	RD		OTTAWA	1039	BELFAST	RD		K1B3S2	42630014	OLD OTTAWA	221210; 447110492; 633				149.249055	1341.08889
11424	CAR EVOLUTION	Automobile Dealers-New	(2017-SalesGenie	1	2017	SalesGenie 2017	1039	BELFAST	RD		OTTAWA	1039	BELFAST	RD		K1B3S2	42630014	OLD OTTAWA	44111001	Feb-11			149.249055	1341.08889
11425	SUNLIGHT OIL LTD	Petroleum Fuels	1970-1980-M; 1990-CD; 2001-ES	1	1990-2017	1990-2017	1515	ST LAURENT	BLVD			1515	ST LAURENT	BLVD		K1G0Z9	42630016	OLD OTTAWA					299.8180833	3869.406173
11426	RICK'S ESSO	Service Station	1990-CD	1	1990	CD 1990	1515	ST LAURENT	BLVD			1515	ST LAURENT	BLVD		K1G0Z9	42630016	OLD OTTAWA					299.8180833	3869.406173
11427	CLASS A SERVICE CENT	Auto Garage	1990-CD; 2001-ES	1	1990-2001	1990-2001	1515	ST LAURENT	BLVD			1515	ST LAURENT	BLVD		K1G0Z9	42630016	OLD OTTAWA					299.8180833	3869.406173
11428	LANCASTER AUTO SALE	Retail trade	2012-ES	1	2012	ES 2012	1037	BELFAST	RD			1515	ST LAURENT	BLVD		K1G0Z9	42630016	OLD OTTAWA	441120				299.8180833	3869.406173
11429	SUNYS PETROLEUM INC	Wholesale trade	2001-ES; 2006-ES; 2012-ES	1	2001-2012	ES 2001; ES 2012	1515	ST LAURENT	BLVD			1515	ST LAURENT	BLVD		K1G0Z9	42630016	OLD OTTAWA	416120; 419120; 441310; 447110; 447190				299.8180833	3869.406173
11430	VALVOLINE OIL DISTRIB	Wholesale trade	2001-ES; 2006-ES; 2012-ES	1	2001-2012	ES 2001; ES 2012	1515	ST LAURENT	BLVD			1515	ST LAURENT	BLVD		K1G0Z9	42630016	OLD OTTAWA	416120; 419120; 441310; 447110; 447190				299.8180833	3869.406173
11431	FAST LUBE	Other Motor Vehicle Servi	2005-SelectPhone	1	2005	c. 2005	1515	ST LAURENT	BLVD			1515	ST LAURENT	BLVD		K1G0Z9	42630016	OLD OTTAWA	488410; 811199				299.8180833	3869.406173
11432	GILLES DUBE INVESTM	Gasoline Service Stations	1970-M; 1980-M; 1998-SC; 2005	1	1970-2005	c. 1970-19	1515	ST LAURENT	BLVD		OTTAWA	1515	ST LAURENT	BLVD		K1G0Z9	42630016	OLD OTTAWA	324110; 324190361; 633; 635				299.8180833	3869.406173
11433	MAC EWEN PETROLEUM	Service Stations-Gasoline	2001-ES; 2006-ES; 2012-ES; 20	1	2001-2017	2001-2017	1515	ST LAURENT	BLVD		OTTAWA	1515	ST LAURENT	BLVD		K1G0Z9	42630016	OLD OTTAWA	44719005					

OBJECTID	ACTIVITY_NAME	FACILITY_TYPE	SOURCE_UPDATE_SORTED	QAQC	YEAR	YEAR_1	ST_NUM	ST_NAME	ST_SUFFIX	ST_DIR	MUNICIPALI TY	ST_NUM201 7	ST_NAME2017	ST_SUFFIX2 017	ST_DIR2017	POSTAL_C ODE2017	PIN2017	MUNICIPALITY2017	NAICS	SIC	COMMENTS	STORAGE_TANK	Shape_Length	Shape_Area
13725	BERNIE'S AUTO REPAIR	Motor Vehicle Repair Shoj	1998-SC; 2005-SelectPhone	1	1998-2005		1049	BELFAST	RD			1049	BELFAST	RD			42630013						186.7138268	2172.032325
13726	CASTROL-SUNLIGHT Oil	Gasoline Service Stations	1998-SC	1	1998		1515	ST. LAURENT	BLVD		OTTAWA	1515	ST LAURENT	BLVD			42630016	OTTAWA					299.8180833	3869.406173
13727	SUNY'S ENERGY INC	Gasoline Service Stations	2005-SelectPhone; 2006-ES	1	2005		1515	ST. LAURENT	BLVD		OTTAWA	1515	ST LAURENT	BLVD			42630016	OTTAWA					299.8180833	3869.406173
13728	GLOBE OIL CO OF CAN	Petroleum Products, Who	1963-M	1	1963		1499	ST. LAURENT	BLVD		OTTAWA	1499	ST LAURENT	BLVD			42630018	OTTAWA					295.5384744	4615.49745
13729	ALLARD'S PAINT AND B	Motor Vehicle Repair Shoj	1980-M	1	1980		1487	TRIOLE	ST			1487	TRIOLE	ST			42630022						275.652072	3518.284478
13848	CITY OF OTTAWA - WOF	General Administrative Se	1994-PID; 2001-ES; 2003-PID; 2	1	1994-2001		735	INDUSTRIAL	AVE		OTTAWA	735	INDUSTRIAL	AVE			42560673	OTTAWA					1952.924384	80492.01494
14041	DENISON MAYNARD R I	Motor Vehicle Repair Shoj	2005-SelectPhone	1	2005		1550	TRIOLE	ST			1555	ST LAURENT	BLVD		K1G1A1	42630010	Old Ottawa					265.6797854	3658.453283
14042	QUEENSWAY COLLISIOI	Motor Vehicle Repair Shoj	1998-SC	1	1998		1550	TRIOLE	ST			1555	ST LAURENT	BLVD		K1G1A1	42630010	Old Ottawa					265.6797854	3658.453283
14043	ST LAURENT BLVD BOD	Motor Vehicle Repair Shoj	1980-M	1	1980		1550	TRIOLE	ST			1555	ST LAURENT	BLVD		K1G1A1	42630010	Old Ottawa					265.6797854	3658.453283
14044	TUFF-KOTE DINOL	Motor Vehicle Repair Shoj	1994-PID	1	1994		1550	TRIOLE	ST			1555	ST LAURENT	BLVD		K1G1A1	42630010	Old Ottawa					265.6797854	3658.453283
14045	FAIT BODY SHOP	Motor Vehicle Repair Shoj	1980-M	1	1980		1039	BELFAST	RD		OTTAWA	1039	BELFAST	RD			K1B3S2	42630014	Old Ottawa				149.249055	1341.08889
14832	GENERAL MOTORS OF I	General Motors	1990-CD	1	1990	CD 1990	875	BELFAST	RD			1500	ST LAURENT	BLVD		K1G0Z8	42560711	OLD OTTAWA					1801.918322	124115.7024
14833	OTTAWA TRANSPORTA	Public Passenger Transit	1963-FIP-628-2077; 1963-M; 20	1	1963-2016	1963-2016	1500	ST LAURENT	BLVD		OTTAWA	1500	ST LAURENT	BLVD			K1G0Z8	42560711	OLD OTTAWA	415110; 415120	457; 551; 835	3 UST - deisel fuel - 3 U	1801.918322	124115.7024
14836	PAINT STORM INDOOR	Arts, entertainment and re	2006-ES	1	2006	ES 2006	1000	BELFAST	RD			1000	BELFAST	RD			K1G4A2	42560231	OLD OTTAWA		713990		724.1372997	28151.87228
14837	PRO PRINTERS	Commercial Printing Indus	2001-ES; 2004-GWStudy; 2005-	1	2001-2017	2001-2017	1010	BELFAST	RD			1000	BELFAST	RD			K1G4A2	42560231	OLD OTTAWA	323114; 323119			724.1372997	28151.87228
14838	RECUPERATION CASCA	Waste Materials, Wholesa	2005-SelectPhone	1	2005	c. 2005	1000	BELFAST	RD			1000	BELFAST	RD			K1G4A2	42560231	OLD OTTAWA		418190		724.1372997	28151.87228
14839	SUMMIT FOOD SVC DIS	Industrial Machinery, Equi	2005-SelectPhone	1	2005	c. 2005	1000	BELFAST	RD			1000	BELFAST	RD			K1G4A2	42560231	OLD OTTAWA		417230		724.1372997	28151.87228
14840	FAMILY AUTO GARAGE	Motor Vehicle Repair Shoj	1998-SC; 2001-ES; 2005-Select	1	1998-2012	1998-2012	0	BELFAST	RD		OTTAWA	1000	BELFAST	RD			K1G4A2	42560231	OLD OTTAWA	811112; 811119	635		724.1372997	28151.87228
14841	OIL GARD ANTI-RUST C	Gasoline Service Stations	1990-CD; 1998-SC; 2001-ES; 20	1	1980-2005	1980-2005	1010	BELFAST	RD			1000	BELFAST	RD			K1G4A2	42560231	OLD OTTAWA	488410; 811112	635; 639		724.1372997	28151.87228
14842	MAGNOTTA WINERY	Wines-Retail	2017-SalesGenie	1	2017	SalesGenie 2017					OTTAWA	1000	BELFAST	RD			K1G4A2	42560231	OLD OTTAWA	44531005	Mar-21		724.1372997	28151.87228
15019	CITY ASPHALT PLANT	Other Petroleum and Coal	1988-Intera	2	1960-1970	c. 1960-19	0				OTTAWA	911	INDUSTRIAL	AVE				42560291	OLD OTTAWA		324121 369		996.5263697	43501.30307
15206	PERCO LIMITED	Industrial Construction (OI	2000-PID	1	2000	c. 2000	1506	MICHAEL	ST		OTTAWA	1504	MICHAEL	ST			K1B3S1	42630199	OLD OTTAWA		237310		244.0620242	3722.832779
15207	HIGHLAND AUTO BODY	Motor Vehicle Repair Shoj	1980-M; 1998-SC; 2001-ES; 200	1	1980-2017	1980-2017	1504	MICHAEL	ST			1504	MICHAEL	ST			K1B3S1	42630199	OLD OTTAWA	336360; 488410	635; 639		244.0620242	3722.832779
15208	MULTIDICK INC	Commercial Printing Indus	1994-PID	1	1994	c. 1994	1506	MICHAEL	ST		OTTAWA	1504	MICHAEL	ST			K1B3S1	42630199	OLD OTTAWA	323114; 323115	281 GEN# = ON0990800		244.0620242	3722.832779
15209	AUTO TRIM DESIGN OF	Signs (Mfrs)	2001-ES; 2012-ES; 2017-SalesC	1	2001-2017	2001-2017					OTTAWA	1504	MICHAEL	ST			K1B3S1	42630199	OLD OTTAWA	33995008	Feb-93 A		244.0620242	3722.832779
15210	NOTI-SECUR INC	Electrical and Electronic	2005-SelectPhone	1	2005	c. 2005	1486	TRIOLE	ST			1486	TRIOLE	ST			K1B3S6	42630024	OLD OTTAWA		416110		135.704562	719.4318193
15218	OTTAWA COLLISION CE	Auto Repair	1990-CD	1	1990	CD 1990	1520	TRIOLE	ST			1520	TRIOLE	ST			K1B3S9	42630017	OLD OTTAWA				129.931261	1049.376191
15219	TRIOLE SMALL ENGINE	Engine Repairs	1990-CD; 1994-PID	1	1990-1994	1990-1994	1520	TRIOLE	ST			1520	TRIOLE	ST			K1B3S9	42630017	OLD OTTAWA				129.931261	1049.376191
15220	ARREH AUTO CARE	Other- Auto Repair Garag	2006-ES; 2012-ES	1	2006-2012	ES 2006; E	1520	TRIOLE	ST			1520	TRIOLE	ST			K1B3S9	42630017	OLD OTTAWA	488410; 811111			129.931261	1049.376191
15221	FUTURE AUTO BODY S	Other services (except pul	2001-ES	1	2001	ES 2001	1550	TRIOLE	ST			1520	TRIOLE	ST			K1B3S9	42630017	OLD OTTAWA		811121		129.931261	1049.376191
15222	EASY TOWING	Transportation and wareh	2006-ES; 2012-ES	1	2006-2012	ES 2006; E	1550	TRIOLE	ST			1520	TRIOLE	ST			K1B3S9	42630017	OLD OTTAWA	488410; 811111			129.931261	1049.376191
15223	FINAL DEAL AUTO CAR	Transportation and wareh	2006-ES; 2012-ES	1	2006-2012	ES 2006; E	1550	TRIOLE	ST			1520	TRIOLE	ST			K1B3S9	42630017	OLD OTTAWA	488410; 811111			129.931261	1049.376191
15224	FAST WHEEL AUTOMOT	Waste Materials, Wholesa	2005-SelectPhone	1	2005	c. 2005	1550	TRIOLE	ST			1520	TRIOLE	ST			K1B3S9	42630017	OLD OTTAWA		415310		129.931261	1049.376191
15225	MARCHAND ELECTRICA	Electrical and Electronic	2004-GWStudy; 2005-SelectPho	1	2004-2005	2004-2005	1520	TRIOLE	ST			1520	TRIOLE	ST			K1B3S9	42630017	OLD OTTAWA	238210; 416110			129.931261	1049.376191
15226	LOGS END INC	Floor Materials	2017-SalesGenie	1	2017	SalesGenie 2017					OTTAWA	1520	TRIOLE	ST			K1B3S9	42630017	OLD OTTAWA	44221010	Jun-13		129.931261	1049.376191
15227	TURK LOUIS AUTO MEC	Mechanic Shop	1990-CD	1	1990	CD 1990	2311	SHORE	ST			2311	SHORE	ST			K1B3S7	42630025	OLD OTTAWA				128.1501661	887.9154695
15228	PHIL PREVOST CARTAG	Motor Vehicles, Wholesa	1963-FIP-628-2143; 1963-M; 19	1	1963-1998	c. 1963; c.	2311	SHORE	ST		OTTAWA	2311	SHORE	ST			K1B3S7	42630025	OLD OTTAWA	415110; 415120	456; 551; (GEN# = ON0979600	One (1) UST (gasoline) sh	128.1501661	887.9154695
15229	BREKALD AUGUST	Motor Vehicle Repair Shoj	2005-PropertyAssessment	1	2005	c. 2005	2311	SHORE	ST		OTTAWA	2311	SHORE	ST			K1B3S7	42630025	OLD OTTAWA	811111; 811112; 811119; 811121; 811199			128.1501661	887.9154695
15230	L T MOTORS	Motor Vehicle Repair Shoj	2001-ES; 2005-SelectPhone; 20	1	2001-2017	2001-2017	2311	SHORE	ST			2311	SHORE	ST			K1B3S7	42630025	OLD OTTAWA	811111; 811121			128.1501661	887.9154695
15240	PARS AUTO SALES	Retail trade	2012-ES	1	2012	ES 2012	1521	TRIOLE	ST			1521	TRIOLE	ST			K1B3S4	42630015	OLD OTTAWA		441120		118.8806068	671.8323843
15294	THE PARTS PLACE	Automotive Parts	1990-CD	1	1990	CD 1990	1580	LIVERPOOL	CRT			1580	LIVERPOOL	CRT			K1B4L2	42630221	OLD OTTAWA				328.0847695	6693.542521
15295	K & T PLUMBING	Plumbing, Heating and Air	2006-ES; 2012-ES	1	2006-2012	ES 2006; E	1590	LIVERPOOL	CRT			1580	LIVERPOOL	CRT			K1B4L2	42630221	OLD OTTAWA	232520; 323113; 812310			328.0847695	6693.542521
15296	KANATEK LAUNDRY EQ	Wholesale trade	2001-ES; 2006-ES; 2012-ES	1	2001-2012	ES 2001; E	1580	LIVERPOOL	CRT			1580	LIVERPOOL	CRT			K1B4L2	42630221	OLD OTTAWA	417920; 441310; 811111; 811119; 811210; 811310			328.0847695	6693.542521
15297	MOTORTEK ELECTRIC	Wholesale trade	2001-ES; 2006-ES; 2012-ES; 20	1	2001-2016	2001-2016	1580	LIVERPOOL	CRT			1580	LIVERPOOL	CRT			K1B4L2	42630221	OLD OTTAWA	417920; 441310; 811111; 811119; 811210; 811310			328.0847695	6693.542521
15298	ANTHONY'S AUTO CENT	Motor Vehicles, Wholesa	2001-ES; 2006-ES; 2012-ES	1	2001-2012	ES 2001; E	1580	LIVERPOOL	CRT			1580	LIVERPOOL	CRT			K1B4L2	42630221	OLD OTTAWA	417920; 441310; 811111; 811119; 811210; 811310			328.0847695	6693.542521
15299	EMPIRE CROCKERY CA	Restaurant Supplies, Rest	2004-GWStudy	1	1936	GW Study 2004	Scotts				OTTAWA	1580	LIVERPOOL	CRT			K1B4L2	42630221	OLD OTTAWA	417920	5046 1590	Liverpool Crt	328.0847695	6693.542521
15300	LES PORTES DE L'OUTA	Doors	2001-ES; 2004-GWStudy; 2005-	1	1994-2005	GW Study 2004	Scotts				OTTAWA	1580	LIVERPOOL	CRT			K1B4L2	42630221	OLD OTTAWA	332321	3442 1590	Liverpool Crt	328.0847695	6693.542521
15301	PRINT-O-MATIC 2000	Printing (Commercial), Pri	2004-GWStudy; 2005-SelectPho	1	2004-2005	2004-2005					OTTAWA	1580	LIVERPOOL	CRT			K1B4L2	42630221	OLD OTTAWA	323119	2752 1590	Liverpool Crt	328.0847695	6693.542521
15302	STANDARD MECHANICA	Plumbing, Heating and Air	2001-ES; 2005-SelectPhone; 20	1	2001-2012	2001-2012	1580	LIVERPOOL	CRT			1580	LIVERPOOL	CRT			K1B4L2	42630221	OLD OTTAWA	238210; 238220; 238910	#6		328.0847695	6693.542521
15303	WAINBEE LIMITED	Truck and Bus Body And	1998-SC	1	1998	c. 1998	1590	LIVERPOOL	CRT		OTTAWA	1580	LIVERPOOL	CRT			K1B4L2	42630221	OLD OTTAWA	321991; 332991	319; 324		328.0847695	6693.542521
15304	ARCHER CHEMICAL	Other Chemical Products	1998-SC	1	1998	c. 1998	1580	LIVERPOOL	CRT		OTTAWA	1580	LIVERPOOL	CRT			K1B4L2	42630221	OLD OTTAWA	325520; 325910	379		328.0847695	6693.542521
15305	CUSTOM DOORS & TRIL	Lumber and Building Mate	2005-SelectPhone	1	2005	c. 2001; c.	1590	LIVERPOOL	CRT			1580	LIVERPOOL	CRT			K1B4L2	42630221	OLD OTTAWA	238299; 444110; 444190	# 7		328.0847695	6693.542521
15306	DYNAMIC BUILDING IM	Residential Building and	2005-SelectPhone	1	2005	c. 2001; c.	1580	LIVERPOOL	CRT															

OBJECTID	ACTIVITY_NAME	FACILITY_TYPE	SOURCE_UPDATE_SORTED	QAQC	YEAR	YEAR_1	ST_NUM	ST_NAME	ST_SUFFIX	ST_DIR	MUNICIPALI TY	ST_NUM201 7	ST_NAME2017	ST_SUFFIX2 017	ST_DIR2017	POSTAL_C ODE2017	PIN2017	MUNICIPALITY2017	NAICS	SIC	COMMENTS	STORAGE_TANK	Shape_Length	Shape_Area
15470	MID-EAST FOOD DISTRI	Food Products (Ethnic)	2004-GWStudy	1	1987	GW Study	2004	Scotts			OTTAWA	1550	MICHAEL	ST		K1B3T7	42630106	OLD OTTAWA	413190	5149	1550 Michael St		216.3955308	2875.18017
15471	THERIEN RUG CLEANEF	Laundries and Cleaners	1988-Intera	1	1960	c. 1960		1550 MICHAEL	ST		OTTAWA	1550	MICHAEL	ST		K1B3T7	42630106	OLD OTTAWA	561740; 812310	972			216.3955308	2875.18017
15472	JOHNNY'S AUTO SALES	Automobile Dealers-Used	2006-ES; 2012-ES; 2017-SalesC	1	2006-2017	2006-2017					OTTAWA	1550	MICHAEL	ST		K1B3T7	42630106	OLD OTTAWA	44112005	Mar-11			216.3955308	2875.18017
15473	VIENNA'S AUTO GARAG	Automobile Repairing & S	2006-ES; 2012-ES; 2017-SalesC	1	2006-2017	2006-2017					OTTAWA	1550	MICHAEL	ST		K1B3T7	42630106	OLD OTTAWA	81111104	Jan-38			216.3955308	2875.18017
15482	KANDAR AUTO REPAIR	Wholesale trade	2001-ES; 2006-ES; 2012-ES	1	2001-2012	ES 2001; f		1508 MICHAEL	ST			1508	MICHAEL	ST		K1B3S1	42630198	OLD OTTAWA	415110; 811111				213.8106885	2795.936867
15483	PREMIUM MOTORS INC	Other services (except pul	2006-ES; 2012-ES	1	2006-2012	ES 2006; f		1516 MICHAEL	ST			1508	MICHAEL	ST		K1B3S1	42630198	OLD OTTAWA	811111; 811119				213.8106885	2795.936867
15484	LUXURY IMPORT AUTO	Wholesale trade	2001-ES; 2006-ES; 2012-ES	1	2001-2012	ES 2001; f		1508 MICHAEL	ST			1508	MICHAEL	ST		K1B3S1	42630198	OLD OTTAWA	415110; 811111				213.8106885	2795.936867
15485	DUKE'S BODY SHOP	Motor Vehicle Repair Sho	1980-M; 1998-SC	1	1980-1998	c. 1980; c.		1508 MICHAEL	ST		OTTAWA	1508	MICHAEL	ST		K1B3S1	42630198	OLD OTTAWA	811112; 811119	635			213.8106885	2795.936867
15486	SILVER SPRINGS AUTO	Motor Vehicles, Wholesa	2005-SelectPhone	1	2005	c. 2001; c.		1508 MICHAEL	ST			1508	MICHAEL	ST		K1B3S1	42630198	OLD OTTAWA	415110; 811111				213.8106885	2795.936867
15487	K S AUTO SVC	Automobile Repairing & S	2006-ES; 2012-ES; 2017-SalesC	1	2006-2017	2006-2017					OTTAWA	1508	MICHAEL	ST		K1B3S1	42630198	OLD OTTAWA	81111104	Jan-38			213.8106885	2795.936867
15488	YMH AUTO SERVICE CE	Automobile Body-Repairin	2001-ES; 2006-ES; 2012-ES; 20	1	2001-2017	2001-2017					OTTAWA	1508	MICHAEL	ST		K1B3S1	42630198	OLD OTTAWA	81112102	Jan-32 B			213.8106885	2795.936867
15491	HYDRO ONE NETWORK	Motor Vehicle Repair Sho	2005-PropertyAssessment	1	2005	c. 2005		1160 NEWMARKET	ST		OTTAWA	1150	NEWMARKET	ST			42630219	OLD OTTAWA	811111; 811112; 811119; 811121; 811199				916.4846002	19642.2082
15492	A B D IRONWORLD	Manufacturing	2006-ES	1	2006	ES 2006		1580 MICHAEL	ST			1580	MICHAEL	ST		K1B3T7	42630105	OLD OTTAWA	331514				287.7012665	5049.147802
15493	ELM 2000 INC	2004-GWStudy		1	2004	GW Study	2004	Renfrew Watershed			OTTAWA	1580	MICHAEL	ST		K1B3T7	42630105	OLD OTTAWA					287.7012665	5049.147802
15494	CERAPOLIS TILE DEPOT	Interior and Finishing Wor	2005-SelectPhone; 2012-ES	1	2005	c. 2005		1580 MICHAEL	ST			1580	MICHAEL	ST		K1B3T7	42630105	OLD OTTAWA	238340				287.7012665	5049.147802
15495	LAWSON, MCMULLEN, V	Copper and Copper Alloy	1960-M; 1970/71-S; 1970-M; 197	1	1960-1980			1580 MICHAEL	ST		OTTAWA	1580	MICHAEL	ST		K1B3T7	42630105	OLD OTTAWA	331317; 331420294; 296; ;Waterworks supplies, fire l				287.7012665	5049.147802
15496	CITRON HYGIENE	Administrative and suppor	2016-PID	1	2016	PID2016		1580 MICHAEL	ST		OTTAWA	1580	MICHAEL	ST		K1B3T7	42630105	OLD OTTAWA	561799		Unit C		287.7012665	5049.147802
15512	R L COOLSAET OF CAN	Gas Distribution Systems	1994-PID; 2000-PID; 2005-Sele	1	1994-2000	c. 1994; c.		1547 TRIOLE	ST		OTTAWA	1547	TRIOLE	ST		K1B3T1	42630390	OLD OTTAWA	221210; 237110				576.2790897	16646.19498
15513	DICKIE MOORE RENTAL	Machinery and Equipment	2000-PID; 2001-ES; 2012-ES; 20	1	2000-2016	2000-2016		1547 TRIOLE	ST		OTTAWA	1547	TRIOLE	ST		K1B3T1	42630390	OLD OTTAWA	532490		492 OUT OF BUSINESS		576.2790897	16646.19498
15541	PERFORMANCE AUTO C	Other services (except pul	2006-ES	1	2006	ES 2006		1575 ST LAURENT	BLVD			1560	TRIOLE	ST		K1B3T2	42630437	QLD OTTAWA	811111				339.07861	6692.827163
15542	POP SHOPPE (OTTAWA	Soft Drink Industry	1980-M	1	1980	c. 1980		1560 TRIOLE	ST		OTTAWA	1560	TRIOLE	ST		K1B3T2	42630437	QLD OTTAWA	312120	111			339.07861	6692.827163
15543	ANTIROUILLE METROP	Motor Vehicles, Wholesa	2001-ES	1	2001	c. 2001		1575 ST LAURENT	BLVD		OTTAWA	1560	TRIOLE	ST		K1B3T2	42630437	QLD OTTAWA	811111				339.07861	6692.827163
15544	RIDEAU TIRE SALES	Tire Sales & Service	1963-FIP-630-2147	1	1963-1964	c. 1963-19		1571 ST LAURENT	BLVD		OTTAWA	1560	TRIOLE	ST		K1B3T2	42630437	QLD OTTAWA		634			339.07861	6692.827163
15545	D GRANDMAITRE LIMITE	Petroleum Products, Whol	1963-FIP-630-2147	1	1963-1964	c. 1963-19		1571 ST LAURENT	BLVD		OTTAWA	1560	TRIOLE	ST		K1B3T2	42630437	QLD OTTAWA	412110; 419120	511		13 UST - oil	339.07861	6692.827163
15546	ELYPS DISPATCH SOLU	Electrical and Electronic	2005-SelectPhone	1	2005	c. 2001; c.		1565 ST LAURENT	BLVD			1560	TRIOLE	ST		K1B3T2	42630437	QLD OTTAWA	417320; 517910				339.07861	6692.827163
17100	RYDER TRUCK RENTAL	Truck Transport Industries	2000-PID; 2005-SelectPhone; 20	1	2000-2017	2000-2017		1515 MICHAEL	ST		OTTAWA	1515	MICHAEL	ST		K1B4T3	42630200	QLD OTTAWA	484229; 484239; 811111; 811112; 811119; 811121; 8				478.882257	11978.54265
17101	COMFY AIR	Plumbing, Heating and Air	2001-ES	1	2001	c. 2001		1515 MICHAEL	ST		OTTAWA	1515	MICHAEL	ST		K1B4T3	42630200	QLD OTTAWA	238220				11978.54265	
17102	TUMBER TRUCK SHOP	Retail trade	2001-ES	1	2001	ES 2001		1551 RIVERSIDE	DR			1551	MICHAEL	ST		K1B3T4	42630201	OLD OTTAWA	445120				333.6009417	5574.429766
17103	JOHNY'S AUTO SALE	Manufacturing	2006-ES; 2012-ES	1	2006-2012	ES 2006; f		1551 MICHAEL	ST			1551	MICHAEL	ST		K1B3T4	42630201	OLD OTTAWA	331221; 337127; 441120				333.6009417	5574.429766
17104	DURIE TILE & MARBLE	Marble Products, Stone P	2004-GWStudy	1	1949	GW Study	2004	Scotts			OTTAWA	1551	MICHAEL	ST		K1B3T4	42630201	OLD OTTAWA	327990	3281	1541 Michael St		333.6009417	5574.429766
17105	PORTERS HOUSE OF E	Embroidering	2004-GWStudy	1	1996	GW Study	2004	Scotts			OTTAWA	1551	MICHAEL	ST		K1B3T4	42630201	OLD OTTAWA	314990	2395	1533 Michael St		333.6009417	5574.429766
17106	RIDALCO INDUSTRIES I	Other Rubber Products In	2001-ES; 2004-GWStudy; 2005-	1	1946-2012	2001-2012		1551 MICHAEL	ST			1551	MICHAEL	ST		K1B3T4	42630201	OLD OTTAWA	332439; 339110				333.6009417	5574.429766
17107	RIDEAU ALUMINIUM & S	Household Furniture Indus	1970/71-S; 1970-M; 1971-M; 19	1	1970-1998	c. 1970-19		1551 MICHAEL	ST		OTTAWA	1551	MICHAEL	ST		K1B3T4	42630201	OLD OTTAWA	332314; 332510261; 269; 306; 309; 331; 561				333.6009417	5574.429766
17108	RED E KITCHEN & BATH	Household Furniture Store	2001-ES; 2005-SelectPhone; 20	1	2005	c. 2001; c.		1551 MICHAEL	ST			1551	MICHAEL	ST		K1B3T4	42630201	OLD OTTAWA	325999; 442110		#1A		333.6009417	5574.429766
17109	VITAL CAR & TRUCK RU	Other Motor Vehicle Servi	2000-PID; 2001-ES; 2003-PID; 2	1	1994-2000	c. 1994; c.		1551 MICHAEL	ST		OTTAWA	1551	MICHAEL	ST		K1B3T4	42630201	OLD OTTAWA	488410; 811199	639	UNIT 3		333.6009417	5574.429766
17110	DOMINION IRON AND W	Other Trade Work	1961-M; 1961-S; 1963-FIP-629-2	1	1961-1965	c. 1961-19		1551 MICHAEL	ST		OTTAWA	1551	MICHAEL	ST		K1B3T4	42630201	OLD OTTAWA	238291; 238330302; 303; ;		#NAME?		333.6009417	5574.429766
17111	AFFUTAGE LEROUX SH	Services to Buildings and	2005-SelectPhone	1	2005	c. 2001; c.		1551 MICHAEL	ST			1551	MICHAEL	ST		K1B3T4	42630201	OLD OTTAWA	561791; 811310; 811411; f#B1				333.6009417	5574.429766
17112	ADVANCE AUTOMOTIVE	Motor Vehicles, Wholesa	2005-SelectPhone	1	2005	c. 2001; c.		1551 MICHAEL	ST			1551	MICHAEL	ST		K1B3T4	42630201	OLD OTTAWA	811111				333.6009417	5574.429766
17113	IMPORT MOTORS SERV	Motor Vehicle Repair Sho	1998-SC	1	1998	c. 1998		1553 MICHAEL	ST		OTTAWA	1551	MICHAEL	ST		K1B3T4	42630201	OLD OTTAWA	811112; 811119	635			333.6009417	5574.429766
17114	BOBCAT OF OTTAWA	Wholesale trade	2012-ES; 2016-PID	1	2016	PID2016		1551 MICHAEL	ST		OTTAWA	1551	MICHAEL	ST		K1B3T4	42630201	OLD OTTAWA	417210				333.6009417	5574.429766
17115	ALLANTE LIMOUSINE I	Limousine Service	2017-SalesGenie	1	2017	SalesGenie 2017					OTTAWA	1551	MICHAEL	ST		K1B3T4	42630201	OLD OTTAWA	48532002	Mar-19			333.6009417	5574.429766
17116	DANIEL AUTO REPAIR	Automobile Repairing & S	2017-SalesGenie	1	2017	SalesGenie 2017					OTTAWA	1551	MICHAEL	ST		K1B3T4	42630201	OLD OTTAWA	81111104	Jan-38			333.6009417	5574.429766
17117	R G TRANSFER & DELIV	Truck Transport Industries	2001-ES	1	2001	c. 2001		1532 MICHAEL	ST		GLOUCES	1520	MICHAEL	ST		K1B3S1	42630202	OLD OTTAWA	484110		no pin for 1532 - pin is for		152.9113337	932.8726601
17118	ORLEANS AUTO BODY	Automobile Repairing & S	2017-SalesGenie	1	2017	SalesGenie 2017					OTTAWA	1520	MICHAEL	ST		K1B3S1	42630202	OLD OTTAWA	81111104	Jan-38			152.9113337	932.8726601
17120	PRINT ACTION LTD	Printing Shop	1990-CD	1	1990	CD 1990		1147 NEWMARKET	ST			1145	NEWMARKET	ST		K1B4N4	42630222	OLD OTTAWA					497.3053078	14123.41685
17121	J G EASTMAN DISTRIBU	Bulk Foods	2004-GWStudy	1	1945	GW Study	2004	Scotts			OTTAWA	1145	NEWMARKET	ST		K1B4N4	42630222	OLD OTTAWA	413190	5149	1145 Newmarket St		497.3053078	14123.41685
17122	PROSOL DISTRIBUTION	Flooring Products, Adhesi	2001-ES; 2004-GWStudy	1	1980	1980-2001					OTTAWA	1145	NEWMARKET	ST		K1B4N4	42630222	OLD OTTAWA	414320	5023	1149 Newmarket St		497.3053078	14123.41685
17123	TOTAL BATTERY	Batteries-Dry Cell-Manufa	2001-ES; 2003-PID; 2006-ES; 20	1	2001-2017	2001-2017		1151 NEWMARKET	ST		OTTAWA	1145	NEWMARKET	ST		K1B4N4	42630222	OLD OTTAWA	443110				497.3053078	14123.41685
17124	CANADIAN BATTERY SY	Other Electrical Products	1998-SC	1	1998	c. 1998		1151 NEWMARKET	ST		OTTAWA	1145	NEWMARKET	ST		K1B4N4	42630222	OLD OTTAWA	335910	339			497.3053078	14123.41685
17151	WAVERLEY CONSTRUC	Construction	2001-ES	1	2001	ES 2001		1570 LIVERPOOL	CRT			1550	LIVERPOOL	CRT		K1B4L2	42630261	QLD OTTAWA			subordinate address		587.8318577	16921.11524
17152	OTTAWA DO IT YOURSE	Motor Vehicle Repair Sho	1998-SC	1	1998	c. 1998		1570 LIVERPOOL	CRT		OTTAWA	1550	LIVERPOOL	CRT		K1B4L2	42630261	QLD OTTAWA	811112; 811119	635		4	587.8318577	16921.11524
17153	PDS OTTAWA	Recreational Vehicle Deal	2001-ES</																					

HLUI SUMMARY REPORT
POINT FEATURES

OBJECTID	ACTIVITY_NAME	FACILITY_TYPE	TANK_LOCATION	TANK_CONTENT	TANK_SIZE	TANK_TYPE	TANK_STATUSES	SOURCE	INSTALLED_S T_NUM	INSTALLED_ST_NAM E	INSTALLED_ST_ABR D_ST_ABR	INSTALL ED_ST_ DIR	COMMENT	MTM_X	MTM_Y	IMAGE_MAP	IMAGE_CERTAIN TY	IMAGE_MAP_2	TANK_MATERIAL	TANK_ID	TANK_LEAKING	TANK_REMOVED	REMOVED_DATE	DATE_INSTALLED	NATURE_OF_BUSINESS	SCANNED_DRAWING	TEMPREC ordID	CAPACITY_UOM	MUNICIPALITY	POSTCODE
784	GAS BAR	Gas bar	UST					FIP1956	1499	ST LAURENT	BLVD		historical address - 1499 St. Laur	372846.8792	5030697.156	Volume6_628.jp		1												
785	FUEL OIL DEPOT	Fuel Oil Depot	AST	fuel oil				FIP1956	2310	SHORE			historical address - 2310 Shore	372882.9949	5030681.678	Volume6_628.jp		1												
786	FUEL OIL DEPOT	Fuel Oil Depot	AST	fuel oil				FIP1956	2310	SHORE			historical address - 2310 Shore	372883.2595	5030680.09	Volume6_628.jp		1												
787	FUEL OIL DEPOT	Fuel Oil Depot	AST	fuel oil				FIP1956	2310	SHORE			historical address - 2310 Shore	372883.524	5030679.032	Volume6_628.jp		1												
788	GARAGE	Garage	UST					FIP1956	2311	SHORE			historical address - 2311 Shore	372912.8929	5030722.159	Volume6_628.jp		1												
1512	RYDER TRUCK RENTAL	Gasoline Station - Full	UST	diesel	45460	Licensed	Active	TSSA	1515	MICHAEL	ST			373169.5844	5030753.799				Steel	ST8624				1985						
1513	RYDER TRUCK RENTAL	Gasoline Station - Full	UST	diesel	45460	Licensed	Active	TSSA	1515	MICHAEL	ST			373169.5844	5030753.799				Steel	ST8625				1985						
1514	RYDER TRUCK RENTAL	Gasoline Station - Full	UST	gasoline	45460	Licensed	Active	TSSA	1515	MICHAEL	ST			373169.5844	5030753.799				Steel	ST8626				1985						
1961			UST	fuel oil				ROW	2311	SHORE	ST			372883.2651	5030734.753													1 tank		
1963			UST	fuel oil				ROW	1499	ST LAURENT	BLVD			372884.6579	5030684.379													1 tank		
1982			UST	fuel oil				ROW	1560	TRIOLE	RD			372985.2071	5030472.351													13 tanks		
1983			UST	fuel oil				ROW	1560	TRIOLE	RD			372985.2071	5030472.351													13 tanks		
1984			UST	fuel oil				ROW	1560	TRIOLE	RD			372985.2071	5030472.351													13 tanks		
1985			UST	fuel oil				ROW	1560	TRIOLE	RD			372985.2071	5030472.351													13 tanks		
1986			UST	fuel oil				ROW	1560	TRIOLE	RD			372985.2071	5030472.351													13 tanks		
1987			UST	fuel oil				ROW	1560	TRIOLE	RD			372985.2071	5030472.351													13 tanks		
1988			UST	fuel oil				ROW	1560	TRIOLE	RD			372985.2071	5030472.351													13 tanks		
1989			UST	fuel oil				ROW	1560	TRIOLE	RD			372985.2071	5030472.351													13 tanks		
1990			UST	fuel oil				ROW	1560	TRIOLE	RD			372985.2071	5030472.351													13 tanks		
1991			UST	fuel oil				ROW	1560	TRIOLE	RD			372985.2071	5030472.351													13 tanks		
1992			UST	fuel oil				ROW	1560	TRIOLE	RD			372985.2071	5030472.351													13 tanks		
1993			UST	fuel oil				ROW	1560	TRIOLE	RD			372985.2071	5030472.351													13 tanks		
1994			UST	fuel oil				ROW	1560	TRIOLE	RD			372985.2071	5030472.351													13 tanks		
3177	HERTZ-CANADA		UST	gasoline				Bylaw No. 304-60	1039	BELFAST	RD		and pump, 1039 Belfast Rd	372989.4042	5030658.311	FR300-VAH6000	1							23/07/1968		Yes				
3178	GEO COLFORD LTD - OFFICE & PLANT		UST	oil	4540	Permit		Bylaw No. 304-60	1485	TRIOLE	ST		address verified from dwg & geol	372969.2229	5030764.591	FR300-VAH6100	2							01/12/1964		Yes				
3321	H FINE & SONS LTD		UST	gasoline	9080	Permit		Bylaw No. 304-60	1000	BELFAST	RD		and pumps, 1000 Belfast Rd	372827.9871	5030440.386	FR300-VAH6000	2							23/08/1972		Yes				
3322	H FINE & SONS LTD		UST	gasoline	9080	Permit		Bylaw No. 304-60	1000	BELFAST	RD		and pumps, 1000 Belfast Rd	372827.9871	5030440.386	FR300-VAH6000	2							23/08/1972		Yes				
3413	FLEETWAY ALUMINUM MFG CO LTD		UST	gasoline	9080	Permit		Bylaw No. 304-60	1555	ST LAURENT	BLVD		and pumps address verified from	372962.6199	5030526.636	FR300-VAH6000	1							06/07/1964		Yes				
3414	FLEETWAY ALUMINUM MFG CO LTD		UST	gasoline	2270	Permit		Bylaw No. 304-60	1555	ST LAURENT	BLVD		and pumps address verified from	372962.6199	5030526.636	FR300-VAH6000	1							06/07/1964		Yes				
3415	HUSBAND TRANSPORT LTD		UST	gasoline	2270	Existing	Not active	Bylaw No. 304-60	1531	ST LAURENT	BLVD		and pump, 1531 St Laurent Blvd	372941.015	5030567.575	FR300-VAH6000	1							1961-007-02	07/10/1957	1 - 1000 gal	Yes			
3416	HUSBAND TRANSPORT LTD		UST	diesel	4540	Existing	Active	Bylaw No. 304-60	1531	ST LAURENT	BLVD		new diesel pump change one tan	372941.015	5030567.575	FR300-VAH6000	1							07/10/1957		1 - 1000 gal	Yes			
3417	HUSBAND TRANSPORT LTD		UST	gasoline	13620	Permit		Bylaw No. 304-60	1531	ST LAURENT	BLVD			372941.015	5030567.575	FR300-VAH6000	1							23/06/1969		Yes				
3418	HUSBAND TRANSPORT LTD		UST	gasoline	9080	Existing	Not active	Bylaw No. 304-60	1531	ST LAURENT	BLVD			372941.015	5030567.575	FR300-VAH6000	1							1969-006-23	02/07/1961		Yes			
3419	WHARRAM TREE SERVICE		UST	gasoline	13620	Permit		Bylaw No. 304-60	1038	BELFAST	RD		and pump, 1038A Belfast Rd	373047.9332	5030601.197	FR300-VAH6000	1							10/11/1972		Yes				
3420	ARTHUR A DUPONT		UST	diesel	18160	Existing	Active	Bylaw No. 304-60	1515	ST LAURENT	BLVD			372903.2289	5030632.713	FR300-VAH6000	1	FR300-VAH6100-0341		ST5438	N	N		07/10/1964		Yes				
3421	ARTHUR A DUPONT		UST	fuel oil	4540	Existing	Not active	Bylaw No. 304-60	1515	ST LAURENT	BLVD			372903.2289	5030632.713	FR300-VAH6000	1	FR300-VAH6100-0341		ST5642	N	Y		1973-007-09	07/10/1964		Yes			
3422	SUNLIGHT OIL LTD		UST	kerosene	4540	Permit		Bylaw No. 304-60	1515	ST LAURENT	BLVD		dwg shows tank contents (same	372903.2289	5030632.713	FR300-VAH6000	1							30/04/1976		Yes				
3423	SUNLIGHT OIL LTD		UST	gasoline	22700	Existing	Active	Bylaw No. 304-60	1515	ST LAURENT	BLVD		dwg shows tank contents (same	372903.2289	5030632.713	FR300-VAH6000	1							07/10/1964		Yes				
3424	SUNLIGHT OIL LTD		UST	gasoline	22700	Existing	Active	Bylaw No. 304-60	1515	ST LAURENT	BLVD		dwg shows tank contents (same	372903.2289	5030632.713	FR300-VAH6000	1	FR300-VAH6100-0341		ST5059	N	N		07/10/1964		Yes				
3425	SUNLIGHT OIL LTD		UST	gasoline	22700	Existing	Active	Bylaw No. 304-60	1515	ST LAURENT	BLVD		dwg shows tank contents (same	372903.2289	5030632.713	FR300-VAH6000	1	FR300-VAH6100-0341		ST5336	N	N		07/10/1964		Yes				
3426	SUNLIGHT OIL LTD		UST	stove oil	18160	Existing	Active	Bylaw No. 304-60	1515	ST LAURENT	BLVD		dwg shows tank contents (same	372903.2289	5030632.713	FR300-VAH6000	1	FR300-VAH6100-0341		ST5577	N	N		07/10/1964		Yes				
3427	SUNLIGHT OIL LTD		UST	naptha	4540	Existing	Active	Bylaw No. 304-60	1515	ST LAURENT	BLVD		dwg shows tank contents (same	372903.2289	5030632.713	FR300-VAH6000	1	FR300-VAH6100-0341		ST5645	N	N		07/10/1964		Yes				
3428	SUNLIGHT OIL LTD		UST	diesel	4540	Existing	Active	Bylaw No. 304-60	1515	ST LAURENT	BLVD		dwg shows tank contents (same	372903.2289	5030632.713	FR300-VAH6000	1							09/07/1973		Yes				
3429	SUNLIGHT OIL LTD		UST	solvent	4540	Existing	Active	Bylaw No. 304-60	1515	ST LAURENT	BLVD		dwg shows tank contents (same	372903.2289	5030632.713	FR300-VAH6000	1	FR300-VAH6100-0341		ST5638	N	N		07/10/1964		Yes				
3430	SUNLIGHT OIL LTD		UST	waste oil		Existing	Active	Bylaw No. 304-60	1515	ST LAURENT	BLVD		dwg shows tank contents (same	372903.2289	5030632.713	FR300-VAH6000	1	FR300-VAH6100-0341		ST5647	N	N		07/10/1964		Yes				
3431	SUNLIGHT OIL LTD		UST	kerosene	4540	Existing	Not active	Bylaw No. 304-60	1515	ST LAURENT	BLVD		dwg shows tank contents (same	372903.2289	5030632.713	FR300-VAH6000	1	FR300-VAH6100-0341		ST5618	Y	Y		1976-007-20	07/10/1964		Yes			
3432	NATIONAL PETROLEUM INC - BULK PLANT & ST		UST	fuel oil	45400	Permit		Bylaw No. 304-60	1499	ST LAURENT	BLVD		and pumps dwg shows loading r	372884.6579	5030684.379	FR300-VAH6100	1							20/07/1961		Yes				
3433	NATIONAL PETROLEUM INC - BULK PLANT & ST		UST	fuel oil	45400	Permit		Bylaw No. 304-60	1499	ST LAURENT	BLVD		and pumps dwg shows loading r	372884.6579	5030684.379	FR300-VAH6100	1							20/07/1961		Yes				
3434	NATIONAL PETROLEUM INC - BULK PLANT & ST		UST	stove oil	45400	Permit		Bylaw No. 304-60	1499	ST LAURENT	BLVD		and pumps dwg shows loading r	372884.6579	5030684.379	FR300-VAH6100	1							20/07/1961		Yes				
3435	NATIONAL PETROLEUM INC - BULK PLANT & ST		UST	gasoline	22700	Permit		Bylaw No. 304-60	1499	ST LAURENT	BLVD		and pumps dwg shows loading r	372884.6579	5030684.379	FR300-VAH6100	1							20/07/1961		Yes				
3436	NATIONAL PETROLEUM INC - BULK PLANT & ST		UST	gasoline	13620	Permit		Bylaw No. 304-60	1499	ST LAURENT	BLVD		and pumps dwg shows loading r	372884.6579	5030684.379	FR300-VAH6100	1							20/07/1961		Yes				
3437	NATIONAL PETROLEUM INC - BULK PLANT & ST		UST	diesel	9080	Permit		Bylaw No. 304-60	1499	ST LAURENT	BLVD		and pumps dwg shows loading r	372884.6579	5030684.379	FR300-VAH6100	1							20/07/1961		Yes				
3438	NATIONAL PETROLEUM INC - BULK PLANT & ST		UST	stove oil	4540	Permit		Bylaw No. 304-60	1499	ST LAURENT	BLVD		and pumps dwg shows loading r	372884.6579	5030684.379	FR300-VAH6100	1							20/07/1961		Yes				
3439	PHIL PREVOST CARTAGE		UST	gasoline	9080	Permit		Bylaw No. 304-60	2311	SHORE	ST		and pump, 2311 Shore St, Ottawa	372883.2651	5030734.753	FR300-VAH6000	1							23/08/1963		Yes				
3440	PHIL PREVOST CARTAGE		UST	waste oil	2270	Permit		Bylaw No. 304-60	2311	SHORE	ST		and pump, 2311 Shore St, Ottawa	372883.2651	5030734.753	FR300-VAH6000	1							23/08/1963		Yes				

OBJECTID	ACTIVITY_NAME	FACILITY_TYPE	TANK_LOCATION	TANK_CONTENT	TANK_SIZE	TANK_TYPE	TANK_STATU S	SOURCE	INSTALLED_S T_NUM	INSTALLED_ST_NAM E	INSTALLE D_ST_ABR	INSTALL ED_ST_ DIR	COMMENT	MTM_X	MTM_Y	IMAGE_MAP	IMAGE_CERTAIN TY	IMAGE_MAP_ 2	TANK_MATE_ RIAL	TANK_ID	TANK_LEAKI NG	TANK_REMO VED	REMOVED_DAT E	DATE_INSTALL ED	NATURE_OF_B USINESS	SCANNED _DRAWIN G	TEMPREc ordID	CAPACITY _UOM	MUNICIPA LITY	POSTCOD E
3880	ROSCO METAL PRODUCTS LTD, PART OF LOT 27 CON 2 BETWEEN CYRVILLE &	(Existing						Bylaw No. 304-60	1601	MICHAEL	ST		address verified from 1956 fip, st	373259.7539	5030471.352					ST6237			1960-008-26	06/09/1960	fuel oil, 1 - 1000 gal					
9261	SUNYS ENERGY INC	Gasoline Station-FS		diesel	45400	Licenced	Previous	GW Study 2004	1515	ST LAURENT	BLVD	<Null>	1515 ST LAURENT BLVD	372855.2248	5030658.812									19830401	Retail		1405	L		OTTAW/K1G 0Z9
9262	SUNYS ENERGY INC	Gasoline Station-FS		gasoline	22700	Licenced	Previous	GW Study 2004	1515	ST LAURENT	BLVD	<Null>	1515 ST LAURENT BLVD	372855.2248	5030658.812									19830401	Retail		1406	L		OTTAW/K1G 0Z9
9263	SUNYS ENERGY INC	Gasoline Station-FS		gasoline	22700	Licenced	Current	GW Study 2004	1515	ST LAURENT	BLVD	<Null>	1515 ST LAURENT BLVD	372855.2248	5030658.812									19830401	Retail		1407	L		OTTAW/K1G 0Z9
9264	SUNYS ENERGY INC	Gasoline Station-FS		gasoline	22700	Licenced	Current	GW Study 2004	1515	ST LAURENT	BLVD	<Null>	1515 ST LAURENT BLVD	372855.2248	5030658.812									19830401	Retail		1408	L		OTTAW/K1G 0Z9

HLUI SUMMARY REPORT
LINEAR FEATURES

OBJECTID	SOURCE	FEATURE	YEAR	COMMENT	NAME	Shape_Length
24	1979-Topographic Map	Abandoned Railway				4618.975
26	1979-Topographic Map	Abandoned Railway				3074.77
799	City of Ottawa	Railway				918.9776
1002	Enbridge	Gas Pipeline				14.9067
1143	Enbridge	Gas Pipeline				363.2564
1188	Enbridge	Gas Pipeline				10.50967
1229	Enbridge	Gas Pipeline				9.296692
1307	Enbridge	Gas Pipeline				581.9015
1375	Enbridge	Gas Pipeline				18.14072
1503	Enbridge	Gas Pipeline				986.9114
3532	1971-Topo-31G05g	Abandoned Railway				134.2233
3533	1971-Topo-31G05g	Abandoned Railway				845.8586
3534	1971-Topo-31G05g	Abandoned Railway				96.02187



DATABASE REPORT

Project Property:	<i>Phase I ESA - 1547 Lagan Way 1547 Lagan Way Ottawa ON K1B 3T1 P.O. 60201 / PE6555</i>
Project No:	
Report Type:	<i>Standard Report</i>
Order No:	<i>24051400110</i>
Requested by:	<i>Paterson Group Inc.</i>
Date Completed:	<i>May 14, 2024</i>

Environmental Risk Information Services

A division of Glacier Media Inc.

1.866.517.5204 | info@erisinfo.com | erisinfo.com

Table of Contents

Table of Contents.....	2
Executive Summary.....	3
Executive Summary: Report Summary.....	4
Executive Summary: Site Report Summary - Project Property.....	7
Executive Summary: Site Report Summary - Surrounding Properties.....	8
Executive Summary: Summary By Data Source.....	41
Map.....	81
Aerial.....	82
Topographic Map.....	83
Detail Report.....	84
Unplottable Summary.....	332
Unplottable Report.....	335
Appendix: Database Descriptions.....	360
Definitions.....	370

Notice: IMPORTANT LIMITATIONS and YOUR LIABILITY

Reliance on information in Report: This report DOES NOT replace a full Phase I Environmental Site Assessment but is solely intended to be used as a database review of environmental records.

License for use of information in Report: No page of this report can be used without this cover page, this notice and the project property identifier. The information in Report(s) may not be modified or re-sold.

Your Liability for misuse: Using this Service and/or its reports in a manner contrary to this Notice or your agreement will be in breach of copyright and contract and ERIS may obtain damages for such mis-use, including damages caused to third parties, and gives ERIS the right to terminate your account, rescind your license to any previous reports and to bar you from future use of the Service.

No warranty of Accuracy or Liability for ERIS: The information contained in this report has been produced by ERIS Information Limited Partnership ("ERIS") using various sources of information, including information provided by Federal and Provincial government departments. The report applies only to the address and up to the date specified on the cover of this report, and any alterations or deviation from this description will require a new report. This report and the data contained herein does not purport to be and does not constitute a guarantee of the accuracy of the information contained herein and does not constitute a legal opinion nor medical advice. Although ERIS has endeavored to present you with information that is accurate, ERIS disclaims, any and all liability for any errors, omissions, or inaccuracies in such information and data, whether attributable to inadvertence, negligence or otherwise, and for any consequences arising therefrom. Liability on the part of ERIS is limited to the monetary value paid for this report.

Trademark and Copyright: You may not use the ERIS trademarks or attribute any work to ERIS other than as outlined above. This Service and Report (s) are protected by copyright owned by ERIS Information Limited Partnership. Copyright in data used in the Service or Report(s) (the "Data") is owned by ERIS or its licensors. The Service, Report(s) and Data may not be copied or reproduced in whole or in any substantial part without prior written consent of ERIS.

Executive Summary

Property Information:

Project Property: Phase I ESA - 1547 Lagan Way
1547 Lagan Way Ottawa ON K1B 3T1

Project No: P.O. 60201 / PE6555

Coordinates:

Latitude: 45.4116664
Longitude: -75.6282929
UTM Northing: 5,028,874.95
UTM Easting: 450,836.80
UTM Zone: 18T

Elevation: 229 FT
69.88 M

Order Information:

Order No: 24051400110
Date Requested: May 14, 2024
Requested by: Paterson Group Inc.
Report Type: Standard Report

Historical/Products:

Executive Summary: Report Summary

<i>Database</i>	<i>Name</i>	<i>Searched</i>	<i>Project Property</i>	<i>Within 0.25 km</i>	<i>Total</i>
AAGR	<i>Abandoned Aggregate Inventory</i>	Y	0	0	0
AGR	<i>Aggregate Inventory</i>	Y	0	0	0
AMIS	<i>Abandoned Mine Information System</i>	Y	0	0	0
ANDR	<i>Anderson's Waste Disposal Sites</i>	Y	0	0	0
AST	<i>Aboveground Storage Tanks</i>	Y	0	0	0
AUWR	<i>Automobile Wrecking & Supplies</i>	Y	0	6	6
BORE	<i>Borehole</i>	Y	0	6	6
CA	<i>Certificates of Approval</i>	Y	0	20	20
CDRY	<i>Dry Cleaning Facilities</i>	Y	0	0	0
CFOT	<i>Commercial Fuel Oil Tanks</i>	Y	0	0	0
CHEM	<i>Chemical Manufacturers and Distributors</i>	Y	0	0	0
CHM	<i>Chemical Register</i>	Y	0	0	0
CNG	<i>Compressed Natural Gas Stations</i>	Y	0	0	0
COAL	<i>Inventory of Coal Gasification Plants and Coal Tar Sites</i>	Y	0	0	0
CONV	<i>Compliance and Convictions</i>	Y	0	0	0
CPU	<i>Certificates of Property Use</i>	Y	0	0	0
DRL	<i>Drill Hole Database</i>	Y	0	0	0
DTNK	<i>Delisted Fuel Tanks</i>	Y	0	17	17
EASR	<i>Environmental Activity and Sector Registry</i>	Y	0	0	0
EBR	<i>Environmental Registry</i>	Y	0	4	4
ECA	<i>Environmental Compliance Approval</i>	Y	0	12	12
EEM	<i>Environmental Effects Monitoring</i>	Y	0	0	0
EHS	<i>ERIS Historical Searches</i>	Y	0	50	50
EIIS	<i>Environmental Issues Inventory System</i>	Y	0	0	0
EMHE	<i>Emergency Management Historical Event</i>	Y	0	0	0
EPAR	<i>Environmental Penalty Annual Report</i>	Y	0	0	0
EXP	<i>List of Expired Fuels Safety Facilities</i>	Y	0	7	7
FCON	<i>Federal Convictions</i>	Y	0	0	0
FCS	<i>Contaminated Sites on Federal Land</i>	Y	0	0	0
FOFT	<i>Fisheries & Oceans Fuel Tanks</i>	Y	0	0	0
FRST	<i>Federal Identification Registry for Storage Tank Systems (FIRSTS)</i>	Y	0	0	0
FST	<i>Fuel Storage Tank</i>	Y	0	10	10
FSTH	<i>Fuel Storage Tank - Historic</i>	Y	0	6	6
GEN	<i>Ontario Regulation 347 Waste Generators Summary</i>	Y	3	140	143
GHG	<i>Greenhouse Gas Emissions from Large Facilities</i>	Y	0	0	0
HINC	<i>TSSA Historic Incidents</i>	Y	0	3	3
IAFT	<i>Indian & Northern Affairs Fuel Tanks</i>	Y	0	0	0

Database	Name	Searched	Project Property	Within 0.25 km	Total
INC	<i>Fuel Oil Spills and Leaks</i>	Y	0	0	0
LIMO	<i>Landfill Inventory Management Ontario</i>	Y	0	0	0
MINE	<i>Canadian Mine Locations</i>	Y	0	0	0
MNR	<i>Mineral Occurrences</i>	Y	0	0	0
NATE	<i>National Analysis of Trends in Emergencies System (NATES)</i>	Y	0	0	0
NCPL	<i>Non-Compliance Reports</i>	Y	0	0	0
NDFT	<i>National Defense & Canadian Forces Fuel Tanks</i>	Y	0	0	0
NDSP	<i>National Defense & Canadian Forces Spills</i>	Y	0	0	0
NDWD	<i>National Defence & Canadian Forces Waste Disposal Sites</i>	Y	0	0	0
NEBI	<i>National Energy Board Pipeline Incidents</i>	Y	0	0	0
NEBP	<i>National Energy Board Wells</i>	Y	0	0	0
NEES	<i>National Environmental Emergencies System (NEES)</i>	Y	0	0	0
NPCB	<i>National PCB Inventory</i>	Y	0	0	0
NPR2	<i>National Pollutant Release Inventory 1993-2020</i>	Y	0	1	1
NPRI	<i>National Pollutant Release Inventory - Historic</i>	Y	0	2	2
OGWE	<i>Oil and Gas Wells</i>	Y	0	0	0
OOGW	<i>Ontario Oil and Gas Wells</i>	Y	0	0	0
OPCB	<i>Inventory of PCB Storage Sites</i>	Y	0	0	0
ORD	<i>Orders</i>	Y	0	0	0
PAP	<i>Canadian Pulp and Paper</i>	Y	0	0	0
PCFT	<i>Parks Canada Fuel Storage Tanks</i>	Y	0	0	0
PES	<i>Pesticide Register</i>	Y	0	17	17
PFCH	<i>NPRI Reporters - PFAS Substances</i>	Y	0	0	0
PFHA	<i>Potential PFAS Handlers from NPRI</i>	Y	0	0	0
PINC	<i>Pipeline Incidents</i>	Y	0	3	3
PRT	<i>Private and Retail Fuel Storage Tanks</i>	Y	0	11	11
PTTW	<i>Permit to Take Water</i>	Y	0	0	0
REC	<i>Ontario Regulation 347 Waste Receivers Summary</i>	Y	0	0	0
RSC	<i>Record of Site Condition</i>	Y	0	0	0
RST	<i>Retail Fuel Storage Tanks</i>	Y	0	10	10
SCT	<i>Scott's Manufacturing Directory</i>	Y	0	17	17
SPL	<i>Ontario Spills</i>	Y	0	46	46
SRDS	<i>Wastewater Discharger Registration Database</i>	Y	0	0	0
TANK	<i>Anderson's Storage Tanks</i>	Y	0	0	0
TCFT	<i>Transport Canada Fuel Storage Tanks</i>	Y	0	0	0
VAR	<i>Variances for Abandonment of Underground Storage Tanks</i>	Y	0	0	0
WDS	<i>Waste Disposal Sites - MOE CA Inventory</i>	Y	0	3	3
WDSH	<i>Waste Disposal Sites - MOE 1991 Historical Approval Inventory</i>	Y	0	0	0
WWIS	<i>Water Well Information System</i>	Y	0	21	21

<i>Database</i>	<i>Name</i>	<i>Searched</i>	<i>Project Property</i>	<i>Within 0.25 km</i>	<i>Total</i>
		<hr/>			
		Total:	3	412	415

Executive Summary: Site Report Summary - Project Property

<i>Map Key</i>	<i>DB</i>	<i>Company/Site Name</i>	<i>Address</i>	<i>Dir/Dist (m)</i>	<i>Elev diff (m)</i>	<i>Page Number</i>
<u>1</u>	GEN	DICKIE MOORE RENTALS	1547 Lagan Way Ottawa ON K1B 3T1	-/0.0	0.00	<u>84</u>
<u>1</u>	GEN	DICKIE MOORE RENTALS	1547 Lagan Way Ottawa ON K1B 3T1	-/0.0	0.00	<u>84</u>
<u>1</u>	GEN	DICKIE MOORE RENTALS	1547 Lagan Way Ottawa ON K1B 3T1	-/0.0	0.00	<u>85</u>

Executive Summary: Site Report Summary - Surrounding Properties

<i>Map Key</i>	<i>DB</i>	<i>Company/Site Name</i>	<i>Address</i>	<i>Dir/Dist (m)</i>	<i>Elev Diff (m)</i>	<i>Page Number</i>
<u>2</u>	GEN	BEAVER CONSTRUCTION OF ONTARIO	DIV. OF BEAVER CONSTRUCTION GROUP LTD. 1547 TRIOLE STREET OTTAWA ON K1B 3T1	E/27.2	0.00	<u>85</u>
<u>2</u>	GEN	BEAVER CONSTRUCTION OF ONTARIO	1547 TRIOLE STREET OTTAWA ON K1B 3T1	E/27.2	0.00	<u>86</u>
<u>2</u>	GEN	BEAVER CONSTRUCTION OF ONTARIO 05-116	DIV. OF BEAVER CONSTRUCTION GROUP LTD. 1547 TRIOLE STREET OTTAWA ON K1B 3T1	E/27.2	0.00	<u>86</u>
<u>2</u>	GEN	R.L. COOLSAET OF CANADA LTD. 51-027	1547 TRIOLE OTTAWA ON K1B 3T1	E/27.2	0.00	<u>87</u>
<u>2</u>	GEN	DICKIE MOORE RENTALS 13-438	1547 TRIOLE STREET OTTAWA ON K1B 3T1	E/27.2	0.00	<u>87</u>
<u>2</u>	GEN	R.L. COOL(OUT OF BUSINESS) D.	1547 TRIOLE OTTAWA ON K1B 3T1	E/27.2	0.00	<u>87</u>
<u>2</u>	GEN	DICKIE MOORE RENTALS	1547 TRIOLE STREET OTTAWA ON K1B 3T1	E/27.2	0.00	<u>88</u>
<u>2</u>	GEN	DICKIE MOORE	1547 TRIOLE ST OTTAWA ON K1B 3T1	E/27.2	0.00	<u>88</u>
<u>2</u>	GEN	DICKIE MOORE RENTALS	1547 TRIOLE STREET OTTAWA ON K1B 3T1	E/27.2	0.00	<u>89</u>
<u>2</u>	GEN	DICKIE MOORE RENTALS	1547 TRIOLE STREET OTTAWA ON K1B 3T1	E/27.2	0.00	<u>89</u>
<u>2</u>	GEN	DICKIE MOORE RENTALS	1547 TRIOLE STREET Ottawa ON	E/27.2	0.00	<u>90</u>
<u>2</u>	GEN	DICKIE MOORE RENTALS	1547 TRIOLE STREET Ottawa ON	E/27.2	0.00	<u>90</u>

<i>Map Key</i>	<i>DB</i>	<i>Company/Site Name</i>	<i>Address</i>	<i>Dir/Dist (m)</i>	<i>Elev Diff (m)</i>	<i>Page Number</i>
<u>2</u>	GEN	DICKIE MOORE RENTALS	1547 TRIOLE STREET Ottawa ON	E/27.2	0.00	<u>91</u>
<u>2</u>	GEN	DICKIE MOORE RENTALS	1547 TRIOLE STREET Ottawa ON K1B 3T1	E/27.2	0.00	<u>91</u>
<u>2</u>	GEN	DICKIE MOORE RENTALS	1547 TRIOLE STREET Ottawa ON K1B 3T1	E/27.2	0.00	<u>92</u>
<u>2</u>	GEN	DICKIE MOORE RENTALS	1547 TRIOLE STREET Ottawa ON K1B 3T1	E/27.2	0.00	<u>92</u>
<u>2</u>	GEN	DICKIE MOORE RENTALS	1547 TRIOLE STREET Ottawa ON K1B 3T1	E/27.2	0.00	<u>93</u>
<u>3</u>	BORE		ON	NW/37.7	0.00	<u>93</u>
<u>4</u>	AUWR	BELFAST AUTO RECYCLING & GARAGE	1038 BELFAST RD OTTAWA ON K1B 3S3	NNE/45.1	-0.31	<u>95</u>
<u>4</u>	PES	160539 CANADA INC O/A NUTRILAWN - OTTAWA	1038 BELFAST RD OTTAWA ON K1B 3S3	NNE/45.1	-0.31	<u>95</u>
<u>4</u>	EHS		1038 Belfast Road Ottawa ON K1B 3S3	NNE/45.1	-0.31	<u>96</u>
<u>4</u>	GEN	John Miller	1038 Belfast Rd. Ottawa ON K1B 3S3	NNE/45.1	-0.31	<u>96</u>
<u>4</u>	SPL	Enbridge Gas Distribution Inc.	1038A Belfast rd Ottawa ON K1B 3S3	NNE/45.1	-0.31	<u>96</u>
<u>4</u>	SPL	Enbridge Gas Distribution Inc.	1038 A Belfast Road Ottawa ON K1B 3S3	NNE/45.1	-0.31	<u>97</u>
<u>4</u>	PINC		1038 A Belfast Road, Ottawa ON	NNE/45.1	-0.31	<u>98</u>

<i>Map Key</i>	<i>DB</i>	<i>Company/Site Name</i>	<i>Address</i>	<i>Dir/Dist (m)</i>	<i>Elev Diff (m)</i>	<i>Page Number</i>
<u>4</u>	PINC		1038A Belfast Road, Ottawa ON	NNE/45.1	-0.31	<u>98</u>
<u>4</u>	GEN	John Miller	1038 Belfast Rd. Ottawa ON	NNE/45.1	-0.31	<u>99</u>
<u>4</u>	EHS		1038 Belfast Rd Ottawa ON K1B3S3	NNE/45.1	-0.31	<u>99</u>
<u>4</u>	PES	160539 CANADA INC O/A NUTRILAWN - OTTAWA	1038 BELFAST RD OTTAWA ON K1B3S3	NNE/45.1	-0.31	<u>99</u>
<u>4</u>	PES	10094510 CANADA INC O/A MOSQUITO BUZZ OTTAWA	1038 BELFAST RD OTTAWA ON K1B3S3	NNE/45.1	-0.31	<u>100</u>
<u>4</u>	PES	160539 CANADA INC	1038 Belfast RD Ottawa ON K1B 3S3	NNE/45.1	-0.31	<u>100</u>
<u>4</u>	PES	10094510 CANADA INC.	1038 Belfast RD Ottawa ON K1B 3S3	NNE/45.1	-0.31	<u>100</u>
<u>4</u>	PES	160539 CANADA INC O/A NUTRILAWN - OTTAWA	1038 BELFAST RD OTTAWA ON K1B3S3	NNE/45.1	-0.31	<u>101</u>
<u>4</u>	PES	160539 CANADA INC	1038 Belfast RD Ottawa ON K1B 3S3	NNE/45.1	-0.31	<u>101</u>
<u>4</u>	PES	10094510 CANADA INC.	1038 Belfast RD Ottawa ON K1B 3S3	NNE/45.1	-0.31	<u>101</u>
<u>4</u>	GEN	6860036 Canada Inc.	1038-A Belfast Road Ottawa ON K1B 3S3	NNE/45.1	-0.31	<u>102</u>
<u>4</u>	PES	160539 CANADA INC	1038 Belfast RD Ottawa ON K1B 3S3	NNE/45.1	-0.31	<u>102</u>
<u>4</u>	PES	10094510 CANADA INC.	1038 Belfast RD Ottawa ON K1B 3S3	NNE/45.1	-0.31	<u>103</u>

Map Key	DB	Company/Site Name	Address	Dir/Dist (m)	Elev Diff (m)	Page Number
<u>4</u>	GEN	6860036 Canada Inc.	1038-A Belfast Road Ottawa ON K1B 3S3	NNE/45.1	-0.31	<u>103</u>
<u>4</u>	GEN	6860036 Canada Inc.	1038-A Belfast Road Ottawa ON K1B 3S3	NNE/45.1	-0.31	<u>103</u>
<u>4</u>	PES		1038 Belfast RD Ottawa ON K1B 3S3	NNE/45.1	-0.31	<u>104</u>
<u>4</u>	PES		1038 Belfast RD Ottawa ON K1B 3S3	NNE/45.1	-0.31	<u>104</u>
<u>4</u>	GEN	6860036 Canada Inc.	1038-A Belfast Road Ottawa ON K1B 3S3	NNE/45.1	-0.31	<u>104</u>
<u>4</u>	PES	160539 CANADA INC	1038 Belfast RD Ottawa ON K1B 3S3	NNE/45.1	-0.31	<u>105</u>
<u>4</u>	PES	10094510 CANADA INC.	1038 Belfast RD Ottawa ON K1B 3S3	NNE/45.1	-0.31	<u>105</u>
<u>4</u>	PES	10094510 CANADA INC.	1038 Belfast RD Ottawa ON K1B 3S3	NNE/45.1	-0.31	<u>105</u>
<u>4</u>	PES	160539 CANADA INC	1038 Belfast RD Ottawa ON K1B 3S3	NNE/45.1	-0.31	<u>106</u>
<u>5</u>	CA	MAYNARD ROWLANDS DENISON	1550 TRIOLE STREET (SWM) OTTAWA CITY ON K1B 3T2	WSW/47.2	0.00	<u>106</u>
<u>5</u>	AUWR	FAST WHEEL AUTOMOTIVES INC	1550 TRIOLE ST OTTAWA ON K1B 3T2	WSW/47.2	0.00	<u>107</u>
<u>5</u>	GEN	TUFF-KOTE DINOL	1550 TRIOLE STREET OTTAWA ON K1B 3T2	WSW/47.2	0.00	<u>107</u>
<u>5</u>	GEN	TUFF-KOTE DINOL 37-768	1550 TRIOLE STREET OTTAWA ON K1B 3T2	WSW/47.2	0.00	<u>107</u>

Map Key	DB	Company/Site Name	Address	Dir/Dist (m)	Elev Diff (m)	Page Number
<u>6</u>	GEN	Lacombe Waste Services	1555 St. Laurent Blvd. Ottawa ON	WSW/52.5	0.00	<u>107</u>
<u>6</u>	GEN	2207488 ONTARIO LTD	1555 ST. LAURENT BLVD ottawa ON	WSW/52.5	0.00	<u>108</u>
<u>7</u>	ECA	1248826 Ontario Inc.	Plan 63, Part of Lots 40 and 41 Ottawa ON K1G 1A1	WSW/77.3	0.00	<u>108</u>
<u>8</u>	CA	1168483 ONTARIO INC.	1560 TRIOLE STREET (SWM) OTTAWA CITY ON K1B 3T2	SW/79.3	0.00	<u>108</u>
<u>8</u>	EHS		1560 Triole Street Ottawa ON K1B 3T2	SW/79.3	0.00	<u>109</u>
<u>8</u>	AUWR	PERFORMANCE AUTO CARE	1575 ST LAURENT BLVD OTTAWA ON K1G 1A1	SW/79.3	0.00	<u>109</u>
<u>8</u>	SPL		1575 St. Laurent Blvd Ottawa ON K1G 1A1	SW/79.3	0.00	<u>109</u>
<u>8</u>	HINC		1575 ST. LAURENT BOULEVARD OTTAWA ON K1G 1A1	SW/79.3	0.00	<u>110</u>
<u>8</u>	GEN	PERFORMANCE AUTOCARE	1575 ST. LAURENT BLVD. OTTAWA ON K1G 1A1	SW/79.3	0.00	<u>110</u>
<u>9</u>	WWIS		1556 MICHAEL ST OTTAWA ON Well ID: 7256600	E/86.3	0.00	<u>111</u>
<u>10</u>	BORE		ON	WNW/90.3	0.00	<u>115</u>
<u>11</u>	EHS		1531 St. Laurent Boulevard Ottawa ON K1G 1A1	W/90.9	0.00	<u>116</u>
<u>11</u>	EHS		1531 St. Laurent Boulevard Ottawa ON K1G 1A1	W/90.9	0.00	<u>117</u>

Map Key	DB	Company/Site Name	Address	Dir/Dist (m)	Elev Diff (m)	Page Number
11	EHS		1531 St. Laurent Boulevard Ottawa ON K1G 1A1	W/90.9	0.00	117
12	BORE		ON	NNW/91.1	-0.69	117
13	WWIS		1556 MICHAEL STREET OTTAWA ON <i>Well ID: 7256598</i>	E/95.2	0.00	119
14	WWIS		1043 1049 BELFAST ROAD Ottawa ON <i>Well ID: 7269215</i>	N/97.4	-1.00	122
15	EBR	1408567 Ontario Inc.	1039 Belfast Rd. Ottawa Ontario K1B 3S2 Ottawa ON	NNW/100.4	-1.00	125
15	CA	1408567 Ontario Inc.	1039 Belfast Rd. Ottawa ON K1B 3S2	NNW/100.4	-1.00	126
15	ECA	1408567 Ontario Inc.	1039 Belfast Rd. Ottawa ON K1B 3S2	NNW/100.4	-1.00	126
16	PRT	BNR EQUIPMENT RENTALS	1550 MICHAEL ST OTTAWA ON K1B3T7	E/104.9	0.00	126
16	PRT	B N R EQUIPMENT RENTALS	1550 MICHAEL ST OTTAWA ON K1B3T7	E/104.9	0.00	127
16	GEN	BNR EQUIPMENT	DIV. OF 754643 ONTARIO LTD. 1550 MICHAEL ST. OTTAWA ON K1B 3T7	E/104.9	0.00	127
16	GEN	BNR EQUIPMENT (OUT OF BUSINESS)	DIV. OF 754643 ONTARIO LTD. 1550 MICHAEL ST. OTTAWA ON K1B 3T7	E/104.9	0.00	127
16	GEN	BNR EQUIPMENT (OUT OF BUSINESS) 04-269	DIV. OF 754643 ONTARIO LTD. 1550 MICHAEL ST. OTTAWA ON K1B 3T7	E/104.9	0.00	128

Map Key	DB	Company/Site Name	Address	Dir/Dist (m)	Elev Diff (m)	Page Number
<u>17</u>	EHS		1043- 1049 Belfast Road Ottawa ON K1B 3S2	N/106.3	-1.00	<u>128</u>
<u>17</u>	EHS		1043-1049 Belfast Road Ottawa ON K1B 3S2	N/106.3	-1.00	<u>128</u>
<u>18</u>	EHS		1060 Belfast Road Ottawa ON K1B 3S3	ENE/106.9	-1.06	<u>128</u>
<u>18</u>	EHS		1060 Belfast Road Ottawa ON K1B 3S3	ENE/106.9	-1.06	<u>128</u>
<u>18</u>	EHS		1060 Belfast Road Ottawa ON K1B 3S3	ENE/106.9	-1.06	<u>129</u>
<u>18</u>	EHS		1060 Belfast Road Ottawa ON K1B 3S3	ENE/106.9	-1.06	<u>129</u>
<u>19</u>	EHS		1531 St. Laurent Blvd Ottawa ON K1G 1A1	W/110.6	0.00	<u>129</u>
<u>19</u>	EHS		1531 St. Laurent Blvd Ottawa ON K1G 1A1	W/110.6	0.00	<u>129</u>
<u>19</u>	EHS		1531 St. Laurent Blvd Ottawa ON K1G 1A1	W/110.6	0.00	<u>129</u>
<u>19</u>	EHS		1531 St. Laurent Blvd Ottawa ON K1G 1A1	W/110.6	0.00	<u>130</u>
<u>20</u>	WWIS		lot 27 con 2 ON Well ID: 7410121	W/110.9	0.00	<u>130</u>
<u>21</u>	WWIS		1043 1049 BELFAST ROAD OTTAWA ON Well ID: 7269214	N/112.8	-1.00	<u>131</u>
<u>22</u>	GEN	MAX AUTO SUPPLY INC. 26-978	1556 RUE MICHAEL STREET OTTAWA ON K1G 3H9	E/113.6	0.00	<u>134</u>

Map Key	DB	Company/Site Name	Address	Dir/Dist (m)	Elev Diff (m)	Page Number
<u>22</u>	GEN	MAX AUTO SUPPLY	1556 MICHAEL STREET OTTAWA ON K1G 3H9	E/113.6	0.00	<u>134</u>
<u>22</u>	GEN	MAX AUTO SUPPLY LTD	1556 MICHAEL STREET OTTAWA ON	E/113.6	0.00	<u>135</u>
<u>22</u>	EHS		1556 Michael Street Ottawa ON K1B 3T7	E/113.6	0.00	<u>135</u>
<u>22</u>	GEN	MAX AUTO SUPPLY LTD	1556 MICHAEL STREET OTTAWA ON K1B 3T7	E/113.6	0.00	<u>136</u>
<u>22</u>	GEN	MAX AUTO SUPPLY LTD	1556 MICHAEL STREET OTTAWA ON K1B 3T7	E/113.6	0.00	<u>136</u>
<u>22</u>	GEN	MAX AUTO SUPPLY LTD	1556 MICHAEL STREET OTTAWA ON K1B 3T7	E/113.6	0.00	<u>137</u>
<u>22</u>	GEN	MAX AUTO SUPPLY LTD	1556 MICHAEL STREET OTTAWA ON K1B 3T7	E/113.6	0.00	<u>137</u>
<u>22</u>	GEN	MAX AUTO SUPPLY LTD	1556 MICHAEL STREET OTTAWA ON K1G 3H9	E/113.6	0.00	<u>138</u>
<u>22</u>	EHS		1556 Michael St Ottawa ON K1B3T7	E/113.6	0.00	<u>138</u>
<u>23</u>	RST	FAST LUBE	1043 BELFAST RD OTTAWA ON K1B 3S2	N/117.6	-1.00	<u>139</u>
<u>23</u>	RST	MR TIRE GARAGE	1043 BELFAST RD OTTAWA ON K1B3S2	N/117.6	-1.00	<u>139</u>
<u>23</u>	EHS		1043 Belfast Rd Ottawa ON K1B3S2	N/117.6	-1.00	<u>139</u>
<u>23</u>	RST	MR TIRE GARAGE	1043 BELFAST RD OTTAWA ON K1B3S2	N/117.6	-1.00	<u>139</u>

Map Key	DB	Company/Site Name	Address	Dir/Dist (m)	Elev Diff (m)	Page Number
<u>24</u>	WWIS		1520 TRIOLE ST OTTAWA ON <i>Well ID: 7302195</i>	NW/119.6	-0.31	<u>139</u>
<u>25</u>	GEN	AUTO-PAK LTD.	1045 BELFAST ROAD OTTAWA ON K1B 3S2	N/119.9	-1.00	<u>142</u>
<u>26</u>	WWIS		1556 MICHAEL STREET OTTAWA ON <i>Well ID: 7256599</i>	E/120.0	0.00	<u>143</u>
<u>27</u>	WWIS		1043 1049 BELFAST ROAD Ottawa ON <i>Well ID: 7269213</i>	N/124.2	-1.00	<u>146</u>
<u>28</u>	EHS		1521 Triole Street Ottawa ON K1B 3S4	NNW/127.7	-1.03	<u>149</u>
<u>28</u>	CA	Milan Fait	1521 Triole Street Ottawa ON K1B 3S4	NNW/127.7	-1.03	<u>150</u>
<u>28</u>	ECA	Milan Fait	1521 Triole Street Ottawa ON K1B 3S2	NNW/127.7	-1.03	<u>150</u>
<u>29</u>	WWIS		1520 Triole Street Ottawa ON <i>Well ID: 7302194</i>	WNW/129.5	0.00	<u>150</u>
<u>30</u>	GEN	TRIOLE SMALL ENGINE REPAIRS LTD.	1520-B TRIOLE ST. OTTAWA ON K1B 3S9	NW/132.2	0.00	<u>154</u>
<u>30</u>	GEN	TRIOLE SMALL ENGINE REPAIRS LTD. 37-497	1520-B TRIOLE ST. OTTAWA ON K1B 3S9	NW/132.2	0.00	<u>154</u>
<u>30</u>	GEN	TRIOLE SMALL ENGINE REPAIRS LIMITED	1520-B TRIOLE STREET OTTAWA ON K1B 3S9	NW/132.2	0.00	<u>155</u>
<u>30</u>	SCT	Logs End Inc.	1520 Triole St Ottawa ON K1B 3S9	NW/132.2	0.00	<u>155</u>
<u>30</u>	EHS		1520 Triole St Ottawa ON K1B3S9	NW/132.2	0.00	<u>155</u>

Map Key	DB	Company/Site Name	Address	Dir/Dist (m)	Elev Diff (m)	Page Number
<u>31</u>	EHS		1520 Lagan Way Ottawa ON K1B 3S9	NW/133.5	-0.31	<u>155</u>
<u>31</u>	EHS		1520 Lagan Way Ottawa ON K1B 3S9	NW/133.5	-0.31	<u>156</u>
<u>31</u>	EHS		1520 Lagan Way Ottawa ON K1B 3S9	NW/133.5	-0.31	<u>156</u>
<u>31</u>	EHS		1520 Lagan Way Ottawa ON K1B 3S9	NW/133.5	-0.31	<u>156</u>
<u>32</u>	WWIS		1520 TRIORE ST OTTAWA ON Well ID: 7302193	WNW/134.7	0.00	<u>156</u>
<u>33</u>	BORE		ON	ESE/134.7	0.21	<u>160</u>
<u>34</u>	WWIS		ON Well ID: 1508502	ESE/134.7	0.21	<u>161</u>
<u>35</u>	EHS		1568 Michael St. Ottawa ON K1B 3T7	ESE/136.0	0.69	<u>164</u>
<u>36</u>	SPL	K&S Auto Services	1516 Michael St Ottawa ON K1B 3S1	NNE/136.7	-1.33	<u>164</u>
<u>37</u>	EHS		1515 Lagan Wy Ottawa ON K1B 3S4	NNW/146.7	-1.00	<u>165</u>
<u>38</u>	WWIS		1515 TRIOLE AVENUE OTTAWA ON Well ID: 7303885	NW/152.1	-1.00	<u>165</u>
<u>39</u>	CA	OTTAWA CITY - ST. LAURENT BLVD.	MICHAEL ST./BELFAST RD. OTTAWA CITY ON	NE/153.3	-1.00	<u>168</u>
<u>39</u>	SPL	UNKNOWN	MICHEAL STREET/BELFAST RD. OTTAWA CITY ON	NE/153.3	-1.00	<u>168</u>

Map Key	DB	Company/Site Name	Address	Dir/Dist (m)	Elev Diff (m)	Page Number
<u>39</u>	SPL	UNKNOWN	MICHAEL & BELFAST ST. OTTAWA CITY ON	NE/153.3	-1.00	<u>169</u>
<u>39</u>	SPL	PUC	BELFAST AND MICHAEL STREETS OTTAWA CITY ON	NE/153.3	-1.00	<u>170</u>
<u>39</u>	SPL	OTTAWA-CARLETON	BELFAST & MICHAEL STS. OC TRANSPO GARAGE OTTAWA CITY ON	NE/153.3	-1.00	<u>171</u>
<u>39</u>	SPL	UNKNOWN	DITCH AT BELFAST & MICHAEL ST. OTTAWA CITY ON	NE/153.3	-1.00	<u>172</u>
<u>39</u>	GEN	City of Ottawa	Belfast & Michael Streets Ottawa ON	NE/153.3	-1.00	<u>172</u>
<u>40</u>	PRT	DOMINION PROPANE CORP ATTN VIOLET CHAN	1515 ST LAURENT BLVD PRT LOT 52 OTTAWA ON K1G0Z9	WNW/155.2	0.00	<u>173</u>
<u>40</u>	PRT	SUNYS PETROLEUM INC	1515 ST LAURENT BLVD PRT LOT 52 OTTAWA ON K1G0Z9	WNW/155.2	0.00	<u>173</u>
<u>40</u>	PRT		1515 ST LAURENT BLVD. OTTAWA ON	WNW/155.2	0.00	<u>173</u>
<u>40</u>	SPL	SUNNY'S PETROLEUM	1515 ST. LAURENT BLVD SERVICE CENTRE OTTAWA CITY ON K1G 0Z9	WNW/155.2	0.00	<u>173</u>
<u>40</u>	RST	CLASS A SERVICE CENTRE (1994) LTD	1515 ST LAURENT BLVD OTTAWA ON K1G0Z9	WNW/155.2	0.00	<u>174</u>
<u>40</u>	RST	SUNYS PETROLEUM INC	1515 ST LAURENT BLVD OTTAWA ON K1G0Z9	WNW/155.2	0.00	<u>174</u>
<u>40</u>	RST	SUNYOS ENERGY INC	1515 ST LAURENT BLVD OTTAWA ON K1G 0Z9	WNW/155.2	0.00	<u>174</u>
<u>40</u>	RST	SUNLIGHT OIL LTD	1515 ST LAURENT BLVD OTTAWA ON K1G 0Z9	WNW/155.2	0.00	<u>175</u>

Map Key	DB	Company/Site Name	Address	Dir/Dist (m)	Elev Diff (m)	Page Number
40	RST	FAST LUBE	1515 ST LAURENT BLVD OTTAWA ON K1G 0Z9	WNW/155.2	0.00	175
40	RST	SUNY'S ENERGY INC	1515 ST LAURENT BLVD OTTAWA ON K1G 0Z9	WNW/155.2	0.00	175
40	GEN	SUNLIGHT OIL LTD.	1515 ST. LAURENT BLVD OTTAWA ON K1G 0Z9	WNW/155.2	0.00	175
40	RST	OTTAWA IMPORTS	1515 ST LAURENT BLVD OTTAWA ON K1G 0Z9	WNW/155.2	0.00	175
40	FSTH	SUNYS ENERGY INC	1515 ST LAURENT BLVD OTTAWA ON K1G 0Z9	WNW/155.2	0.00	176
40	AUWR	SUNLIGHT OIL LTD	1515 ST LAURENT BLVD OTTAWA ON K1G 0Z9	WNW/155.2	0.00	176
40	GEN	GILLES DUBE INVESTMENTS	1515 St. Laurent Blvd. Ottawa ON K1G 0Z9	WNW/155.2	0.00	176
40	DTNK	ENBRIDGE CONSUMERS GAS ATTN: MICHAEL TREMAYNE; MGR NGV	1515 ST LAURENT BLVD OTTAWA ON	WNW/155.2	0.00	177
40	DTNK	SUNYS ENERGY INC	1515 ST. LAURENT BLVD OTTAWA ON K1G 0Z9	WNW/155.2	0.00	177
40	DTNK	SUNLIGHT OIL LTD	1515 ST LAURENT BLVD OTTAWA ON	WNW/155.2	0.00	178
40	DTNK	SUNLIGHT OIL LTD	1515 ST LAURENT BLVD OTTAWA ON	WNW/155.2	0.00	178
40	DTNK	RAFAH SHOOMAN	1515 ST LAURENT BLVD OTTAWA ON	WNW/155.2	0.00	179
40	DTNK	SUPERIOR PROPANE INC	1515 ST LAURENT BLVD OTTAWA ON	WNW/155.2	0.00	180

Map Key	DB	Company/Site Name	Address	Dir/Dist (m)	Elev Diff (m)	Page Number
<u>40</u>	DTNK	MACEWEN PETROLEUM INC***	1515 ST LAURENT BLVD OTTAWA ON	WNW/155.2	0.00	<u>180</u>
<u>40</u>	DTNK	MACEWEN PETROLEUM INC***	1515 ST LAURENT BLVD OTTAWA ON	WNW/155.2	0.00	<u>181</u>
<u>40</u>	DTNK	MACEWEN PETROLEUM INC***	1515 ST LAURENT BLVD OTTAWA ON	WNW/155.2	0.00	<u>181</u>
<u>40</u>	DTNK	MACEWEN PETROLEUM INC***	1515 ST LAURENT BLVD OTTAWA ON	WNW/155.2	0.00	<u>182</u>
<u>40</u>	DTNK	SUPERIOR PROPANE INC	1515 ST LAURENT BLVD OTTAWA ON	WNW/155.2	0.00	<u>183</u>
<u>40</u>	FST	MACEWEN PETROLEUM INC	1515 ST. LAURENT BLVD OTTAWA ON	WNW/155.2	0.00	<u>183</u>
<u>40</u>	FST	MACEWEN PETROLEUM INC	1515 ST. LAURENT BLVD OTTAWA ON	WNW/155.2	0.00	<u>183</u>
<u>40</u>	FST	MACEWEN PETROLEUM INC	1515 ST. LAURENT BLVD OTTAWA ON	WNW/155.2	0.00	<u>184</u>
<u>40</u>	EXP	MACEWEN PETROLEUM INC	1515 ST. LAURENT BLVD OTTAWA ON	WNW/155.2	0.00	<u>184</u>
<u>40</u>	EXP	MACEWEN PETROLEUM INC	1515 ST. LAURENT BLVD OTTAWA ON	WNW/155.2	0.00	<u>184</u>
<u>40</u>	EXP	MACEWEN PETROLEUM INC	1515 ST. LAURENT BLVD OTTAWA ON	WNW/155.2	0.00	<u>184</u>
<u>40</u>	EXP	MACEWEN PETROLEUM INC	1515 ST. LAURENT BLVD OTTAWA ON	WNW/155.2	0.00	<u>185</u>
<u>40</u>	FST	MACEWEN PETROLEUM INC	1515 ST. LAURENT BLVD OTTAWA ON	WNW/155.2	0.00	<u>185</u>

Map Key	DB	Company/Site Name	Address	Dir/Dist (m)	Elev Diff (m)	Page Number
<u>41</u>	WWIS		1520 TRIOLE ST OTTAWA ON Well ID: 7302196	WNW/158.3	0.00	<u>185</u>
<u>42</u>	SCT	Door Corp.	1537 Michael St Ottawa ON K1B 3T3	NE/158.9	-1.00	<u>189</u>
<u>43</u>	CA	OTTAWA CITY	ST. LAURENT BLVD./BELFAST RD. OTTAWA CITY ON	W/164.1	0.00	<u>189</u>
<u>43</u>	SPL	FRANCIS FUELS	O.C. TRANSPO BELFAST & ST.LAURENT ST. TANK TRUCK (CARGO) OTTAWA CITY ON	W/164.1	0.00	<u>189</u>
<u>43</u>	SPL	UNKNOWN	CREEK SOUTH OF BELFAST RD, WEST OF ST. LAURENT BLVD. OTTAWA CITY ON	W/164.1	0.00	<u>190</u>
<u>43</u>	SPL	O.C. TRANSPO	FROM BELFAST ST. TO ST. LAURENT BLVD AND UP TO ELMVALE SHOPPING CENTRE MOTOR VEHICLE (OPERATING FLUID) OTTAWA CITY ON	W/164.1	0.00	<u>191</u>
<u>43</u>	SPL		Belfast Rd and St Laurent Blvd Ottawa ON	W/164.1	0.00	<u>192</u>
<u>43</u>	SPL	City of Ottawa	St Laurent Blvd and Belfast Rd Ottawa ON	W/164.1	0.00	<u>193</u>
<u>43</u>	SPL		SW Corner of St. Laurent Blvd and Belfast St. Ottawa, ON. OTTAWA ON	W/164.1	0.00	<u>193</u>
<u>44</u>	WWIS		lot 27 con 2 ON Well ID: 7404874	E/170.7	0.31	<u>194</u>
<u>45</u>	GEN	1686737	1555 Michael Street Ottawa ON K1B 3T3	E/174.1	0.03	<u>195</u>
<u>45</u>	GEN	1686737	1555 Michael Street Ottawa ON K1B 3T3	E/174.1	0.03	<u>195</u>
<u>45</u>	GEN	1686737	1555 Michael Street Ottawa ON K1B 3T3	E/174.1	0.03	<u>196</u>

Map Key	DB	Company/Site Name	Address	Dir/Dist (m)	Elev Diff (m)	Page Number
45	GEN	J.R Lawn Maintenance & Snow Removal Inc.	1555 Michael Street Ottawa ON K1B 3T3	E/174.1	0.03	196
46	WWIS		ON Well ID: 7405895	E/175.6	0.31	197
47	CA	958611 ONTARIO INC.	1508 MICHAEL STREET OTTAWA CITY ON K1B 3S1	NNE/183.1	-2.03	197
47	GEN	SUNTRACT RENTALS	1508 MICHAEL STREET, OTTAWA, ON K1B 3S1	NNE/183.1	-2.03	198
47	GEN	SUNTRACT RENTALS	1508 MICHAEL STREET OTTAWA ON K1B 3S1	NNE/183.1	-2.03	198
47	GEN	SUNTRACT RENTALS (OUT OF BUSINESS)	1508 MICHAEL STREET OTTAWA ON K1B 3S1	NNE/183.1	-2.03	199
47	GEN	SUNTRACT RENTALS 36-431	1508 MICHAEL STREET OTTAWA ON K1B 3S1	NNE/183.1	-2.03	199
47	DTNK	LPG AUTOMOTIVE LTD	1508 MICHAEL ST OTTAWA ON	NNE/183.1	-2.03	199
48	EHS		1580 Michael Street Ottawa ON K1B 3T7	ESE/185.4	1.00	200
48	SCT	ABD Ironworld	1580 Michael St Suite B Ottawa ON K1B 3T7	ESE/185.4	1.00	200
48	EHS		1580 Michael Street Ottawa ON K1B 3T7	ESE/185.4	1.00	200
48	WDS	Cannon Hygiene Canada Limited	Ottawa ON L3R 9T5	ESE/185.4	1.00	201
48	WDS	Cannon Hygiene Canada Limited	1580 Michael St 1580 Michael Street Lot Part 27, Concession 20F City of Ottawa Ottawa ON L3R 9T5	ESE/185.4	1.00	201

Map Key	DB	Company/Site Name	Address	Dir/Dist (m)	Elev Diff (m)	Page Number
<u>48</u>	GEN	Cannon Hygiene Canada Limited	1580 Michael Street Unit C Ottawa ON	ESE/185.4	1.00	<u>202</u>
<u>48</u>	GEN	Hygiene Lp	1580 Michael Street Unit C Ottawa ON K1B3T7	ESE/185.4	1.00	<u>202</u>
<u>48</u>	GEN	Cannon Hygiene Canada Limited	1580 Michael Street Unit C Ottawa ON K1B3T7	ESE/185.4	1.00	<u>203</u>
<u>48</u>	GEN	Cannon Hygiene Canada Limited	1580 Michael Street Unit C Ottawa ON K1B3T7	ESE/185.4	1.00	<u>203</u>
<u>48</u>	GEN	Hygiene Lp Ottawa	1580 Michael Street Unit C Ottawa ON K1B3T7	ESE/185.4	1.00	<u>204</u>
<u>48</u>	WDS	Citron Hygiene GP Inc. as the general partner for and on behalf of Citron	Hygiene LP 1580 Michael St Lot Part 27, Concession 20F Ottawa ON L3R 3L5	ESE/185.4	1.00	<u>204</u>
<u>48</u>	GEN	Hygiene Lp Ottawa	1580 Michael Street Unit C Ottawa ON K1B3T7	ESE/185.4	1.00	<u>205</u>
<u>49</u>	SCT	PORTERS HOUSE OF EMBROIDERY	1533 MICHAEL ST OTTAWA ON K1B 3T3	ENE/187.4	-1.00	<u>205</u>
<u>49</u>	SCT	Porters House Of Embroidery Inc.	1533 Michael St Ottawa ON K1B 3T3	ENE/187.4	-1.00	<u>205</u>
<u>49</u>	SCT	Porter's House of Embroidery	1533 Michael St Ottawa ON K1B 3T3	ENE/187.4	-1.00	<u>205</u>
<u>50</u>	SCT	RIDALCO INDUSTRIES INC	1551 MICHAEL ST OTTAWA ON K1B 3T4	ENE/187.6	-0.69	<u>206</u>
<u>50</u>	SCT	Ridalco Industries Inc.	1551 Michael St Ottawa ON K1B 3T4	ENE/187.6	-0.69	<u>206</u>
<u>50</u>	GEN	VITAL CAR & TRUCK RUSTPROOFING	(OTTAWA 1984) LTD. 1551 MICHAEL STREET, UNIT 3 OTTAWA ON K1B 3T4	ENE/187.6	-0.69	<u>206</u>

Map Key	DB	Company/Site Name	Address	Dir/Dist (m)	Elev Diff (m)	Page Number
<u>50</u>	GEN	VITAL CAR & TRUCK RUSTPROOFING 40-265	(OTTAWA 1984) LTD. 1551 MICHAEL STREET, UNIT 3 OTTAWA ON K1B 3T4	ENE/187.6	-0.69	<u>207</u>
<u>50</u>	GEN	VITAL CAR & TRUCK RUSTPROOFING	1551 MICHAEL STREET UNIT 3 OTTAWA ON K1B 3T4	ENE/187.6	-0.69	<u>207</u>
<u>50</u>	GEN	OTTAWA'S AUTO SOUND PLUS INC	1551 MICHAEL STREET, UNIT 3 OTTAWA ON K1B 3T4	ENE/187.6	-0.69	<u>208</u>
<u>50</u>	EHS		1551 Michael St Ottawa ON K1B3T4	ENE/187.6	-0.69	<u>208</u>
<u>50</u>	GEN	7631421 CANADA INC.	3-1551 Michael St Ottawa ON K1B 3T4	ENE/187.6	-0.69	<u>208</u>
<u>50</u>	GEN	7631421 CANADA INC.	3-1551 Michael St Ottawa ON K1B 3T4	ENE/187.6	-0.69	<u>209</u>
<u>51</u>	EHS		1569 Michael Street Ottawa ON K1B 3T3	E/189.6	0.00	<u>209</u>
<u>51</u>	GEN	Aluma Systems Inc.	1569 Michael St. Ottawa ON K1B 3T3	E/189.6	0.00	<u>209</u>
<u>51</u>	GEN	Aluma Systems Inc.	1569 Michael St. Ottawa ON K1B 3T3	E/189.6	0.00	<u>210</u>
<u>52</u>	EHS		1569 Michael Street Ottawa ON K1B 3T3	E/189.7	0.00	<u>210</u>
<u>53</u>	WWIS		ON Well ID: 1508501	NNE/192.1	-2.00	<u>211</u>
<u>54</u>	EHS		1499 St. Laurent Boulevard Ottawa ON K1G0Z	WNW/195.3	0.00	<u>214</u>
<u>55</u>	BORE		ON	NE/200.3	-2.03	<u>214</u>

Map Key	DB	Company/Site Name	Address	Dir/Dist (m)	Elev Diff (m)	Page Number
<u>56</u>	EHS		1599 St. Laurent Boulevard Ottawa ON	SE/200.8	0.00	<u>215</u>
<u>56</u>	ECA	Reimer World Properties Corp.	1599 St. Laurent Blvd Ottawa ON R3B 3K6	SE/200.8	0.00	<u>215</u>
<u>56</u>	GEN	Apex Motor Express	1599 St. Laurent Blvd. Ottawa ON K1G 1A1	SE/200.8	0.00	<u>216</u>
<u>56</u>	GEN	Apex Motor Express	1599 St. Laurent Blvd. Ottawa ON K1G 1A1	SE/200.8	0.00	<u>216</u>
<u>56</u>	GEN	Apex Motor Express	1599 St. Laurent Blvd. Ottawa ON K1G 1A1	SE/200.8	0.00	<u>216</u>
<u>56</u>	GEN	ONLY-BADGER DAYLIGHTING INC	1599 St. Laurent Blvd Ottawa ON K1B 3T7	SE/200.8	0.00	<u>217</u>
<u>56</u>	GEN	Apex Motor Express	1599 St. Laurent Blvd. Ottawa ON K1G 1A1	SE/200.8	0.00	<u>217</u>
<u>57</u>	EHS		1499 St. Laurent Boulevard Ottawa ON K1G 0Z9	WNW/201.7	0.00	<u>217</u>
<u>58</u>	GEN	MULTIDICK INC.	1506 MICHAEL STREET - AT THE BACK OTTAWA ON K1B 3S1	NNE/204.2	-2.00	<u>218</u>
<u>58</u>	GEN	MULTIDICK INC. 27-431	1506 MICHAEL STREET - AT THE BACK OTTAWA ON K1B 3S1	NNE/204.2	-2.00	<u>218</u>
<u>58</u>	GEN	PERCO LTD.	1506 MICHAEL STREET OTTAWA ON K1B 3S1	NNE/204.2	-2.00	<u>218</u>
<u>58</u>	GEN	PERCO LTD. 30-934	1506 MICHAEL STREET OTTAWA ON K1B 3S1	NNE/204.2	-2.00	<u>219</u>
<u>58</u>	EBR	1457927 Ontario Ltd.	1504 A Michael Street Ottawa K1B 3S1 CITY OF OTTAWA ON	NNE/204.2	-2.00	<u>219</u>

Map Key	DB	Company/Site Name	Address	Dir/Dist (m)	Elev Diff (m)	Page Number
<u>58</u>	ECA	1457927 Ontario Ltd.	1504A Michael St Ottawa ON K1B 3S1	NNE/204.2	-2.00	<u>220</u>
<u>59</u>	CA	1457927 Ontario Ltd.	1504A Michael St Ottawa ON	NNE/204.2	-2.00	<u>220</u>
<u>60</u>	SPL		1499 St. Laurent Blvd., Ottawa OTTAWA ON	WNW/206.0	0.00	<u>220</u>
<u>61</u>	EHS		1499 St. Laurent Blvd Ottawa ON K1G 0Z9	WNW/206.9	0.00	<u>221</u>
<u>61</u>	EHS		1499 St. Laurent Blvd Ottawa ON K1G 0Z9	WNW/206.9	0.00	<u>221</u>
<u>61</u>	EHS		1499 St. Laurent Blvd Ottawa ON K1G 0Z9	WNW/206.9	0.00	<u>221</u>
<u>61</u>	EHS		1499 St. Laurent Blvd Ottawa ON K1G 0Z9	WNW/206.9	0.00	<u>222</u>
<u>62</u>	BORE		ON	W/211.4	0.00	<u>222</u>
<u>63</u>	EHS		1555 Michael Street Ottawa ON K1B 3T3	E/214.8	0.00	<u>224</u>
<u>63</u>	EHS		1555 Michael Street Ottawa ON K1B 3T3	E/214.8	0.00	<u>224</u>
<u>63</u>	EHS		1555 Michael Street Ottawa ON K1B 3T3	E/214.8	0.00	<u>224</u>
<u>63</u>	EHS		1555 Michael Street Ottawa ON K1B 3T3	E/214.8	0.00	<u>224</u>
<u>64</u>	SCT	DURIE TILE & MARBLE LTD	1541 MICHAEL ST OTTAWA ON K1B 3T3	ENE/218.7	-1.31	<u>224</u>

Map Key	DB	Company/Site Name	Address	Dir/Dist (m)	Elev Diff (m)	Page Number
64	SCT	Durie Tile & Marble Ltd.	1541 Michael St Ottawa ON K1B 3T3	ENE/218.7	-1.31	225
64	GEN	DURIE TILE & TERRAZO LTD.	1541 MICHEL STREET OTTAWA ON K1B 3T3	ENE/218.7	-1.31	225
64	SCT	Durie Stone Manufacturing	1541 Michael St Ottawa ON K1B 3T3	ENE/218.7	-1.31	225
64	GEN	Durie Marble Residential Inc.	1541 Micheal St Ottawa ON	ENE/218.7	-1.31	225
64	GEN	Durie Marble Residential Inc.	1541 Micheal St Ottawa ON	ENE/218.7	-1.31	226
64	GEN	LPR REALTY	1541MICHAEL STREET OTTAWA ON K1B3T3	ENE/218.7	-1.31	226
65	SCT	ENREL ENERGY CORP.	1485 TRIOLE ST OTTAWA ON K1B 3S4	NNW/218.9	-0.97	227
66	EBR	Allard's Paint & Body Shop Ltd.	1487 Trioie Street Ottawa Ontario K1B 3S4 Ottawa ON	NNW/219.0	-0.97	227
66	CA	Allard's Paint & Body Shop Ltd.	1487 Trioie Street Ottawa ON K1B 3S4	NNW/219.0	-0.97	227
66	ECA	Allard's Paint & Body Shop Ltd.	1487 Trioie Street Ottawa ON K1B 3S4	NNW/219.0	-0.97	228
67	EHS		St. Laurent new XP Segment _ Excess Soils Ottawa ON	SW/222.0	-1.08	228
68	WWIS		1515 MICHAEL ST Ottawa ON Well ID: 7282849	ENE/224.1	-1.31	228
69	GEN	RJ LAFLAMME LIFT TRUCK INCORPORATE	2311 SHORE STREET, OTTAWA, ON K1B 3S7	NW/226.8	-0.75	231

Map Key	DB	Company/Site Name	Address	Dir/Dist (m)	Elev Diff (m)	Page Number
69	GEN	RJ LAFLAMME LIFT TRUCK INCORPORATE	2311 SHORE STREET OTTAWA ON K1B 3S7	NW/226.8	-0.75	232
69	GEN	RJ LAFLAMME LIFT(OUT OF BUSINESS)	2311 SHORE STREET OTTAWA ON K1B 3S7	NW/226.8	-0.75	232
69	GEN	RJ LAFLAMME LIFT(OUT OF BUSINESS) 33-428	2311 SHORE STREET OTTAWA ON K1B 3S7	NW/226.8	-0.75	233
70	PRT	RYDER TRUCK RENTAL CANADA LTD HEAD OFFICE	1515 MICHAEL ST OTTAWA ON K1B 4T3	NE/231.9	-2.03	233
70	PRT	RYDER TRUCK RENTAL CANADA LTD HEAD OFFICE	1515 MICHAEL ST OTTAWA ON K1B4T3	NE/231.9	-2.03	233
70	PRT	RYDER TRUCK RENTAL CANADA LTD HEAD OFFICE	1515 MICHAEL ST OTTAWA ON K1B4T3	NE/231.9	-2.03	233
70	PRT		1515 MICHAEL ST. OTTAWA ON	NE/231.9	-2.03	233
70	SPL	RYDER TRUCK RENTAL CANADA LTD.	AT RYDER TRUCK RENTALS AT 1515 MICHAEL ST. MOTOR VEHICLE (OPERATING FLUID) OTTAWA CITY ON K1B 4T3	NE/231.9	-2.03	234
70	SPL	RYDER TRUCK RENTAL CANADA LTD.	1515 MICHAEL ST MOTOR VEHICLE (OPERATING FLUID) OTTAWA CITY ON K1B 4T3	NE/231.9	-2.03	234
70	SPL	RYDER TRUCK RENTAL CANADA LTD.	RYDER CANADA, 1515 MICHAEL STREET, OTTAWA TRANSPORT TRUCK (CARGO) OTTAWA CITY ON K1B 4T3	NE/231.9	-2.03	235
70	GEN	RYDER TRUCK RENTAL CANADA LIMITED	1515 MICHAEL ST. OTTAWA ON K1B 4T3	NE/231.9	-2.03	236
70	GEN	RYDER TRUCK RENTAL CANADA LIMITED	1515 MICHAEL ST. OTTAWA ON K1B 4T3	NE/231.9	-2.03	236

Map Key	DB	Company/Site Name	Address	Dir/Dist (m)	Elev Diff (m)	Page Number
70	GEN	RYDER TRUCK RENTAL CANADA LIMITED 33-222	1515 MICHAEL STREET OTTAWA ON K1B 4T3	NE/231.9	-2.03	237
70	GEN	RYDER TRUCK RENTAL CANADA LIMITED 33-222	1515 MICHAEL ST. OTTAWA ON K1B 4T3	NE/231.9	-2.03	237
70	GEN	RYDER TRUCK RENTAL CANADA LIMITED	1515 MICHAEL STREET OTTAWA ON K1B 4T3	NE/231.9	-2.03	238
70	GEN	RYDER TRUCK RENTAL CANADA LTD.	1515 MICHAEL STREET OTTAWA ON K1B 4T3	NE/231.9	-2.03	238
70	FSTH	RYDER TRUCK RENTAL CANADA LTD HEAD OFFICE	1515 MICHAEL ST OTTAWA ON K1B 4T3	NE/231.9	-2.03	239
70	FSTH	RYDER TRUCK RENTAL CANADA LTD HEAD OFFICE	1515 MICHAEL ST OTTAWA ON K1B 4T3	NE/231.9	-2.03	240
70	FSTH	RYDER TRUCK RENTAL CANADA LTD HEAD OFFICE	1515 MICHAEL ST OTTAWA ON K1B 4T3	NE/231.9	-2.03	240
70	SPL	Ryder Truck Rental<UNOFFICIAL>	1515 Michael St Ottawa ON K1B 4T3	NE/231.9	-2.03	241
70	DTNK	RYDER TRUCK RENTAL CANADA LTD HEAD OFFICE	1515 MICHAEL ST OTTAWA ON	NE/231.9	-2.03	241
70	DTNK	RYDER TRUCK RENTAL CANADA LTD HEAD OFFICE	1515 MICHAEL ST OTTAWA ON K1B 4T3	NE/231.9	-2.03	242
70	GEN	RYDER TRUCK RENTAL CANADA LTD.	1515 MICHAEL STREET OTTAWA ON K1B 4T3	NE/231.9	-2.03	243
70	GEN	RYDER TRUCK RENTAL CANADA LTD.	1515 MICHAEL STREET OTTAWA ON K1B 4T3	NE/231.9	-2.03	243
70	GEN	RYDER TRUCK RENTAL CANADA LTD.	1515 MICHAEL STREET OTTAWA ON K1B 4T3	NE/231.9	-2.03	244

Map Key	DB	Company/Site Name	Address	Dir/Dist (m)	Elev Diff (m)	Page Number
<u>70</u>	GEN	RYDER TRUCK RENTAL CANADA LTD.	1515 MICHAEL STREET OTTAWA ON K1B 4T3	NE/231.9	-2.03	<u>244</u>
<u>70</u>	GEN	RYDER TRUCK RENTAL CANADA LTD.	1515 MICHAEL STREET OTTAWA ON	NE/231.9	-2.03	<u>245</u>
<u>70</u>	FST	RYDER TRUCK RENTAL CANADA LTD HEAD OFFICE	1515 MICHAEL ST OTTAWA ON	NE/231.9	-2.03	<u>245</u>
<u>70</u>	GEN	Ryder Truck Rental	1515 Michael st Ottawa ON K1B4T3	NE/231.9	-2.03	<u>246</u>
<u>70</u>	GEN	RYDER TRUCK RENTAL CANADA LTD.	1515 MICHAEL STREET OTTAWA ON K1B 4T3	NE/231.9	-2.03	<u>246</u>
<u>70</u>	GEN	Ryder Truck Rental	1515 Michael st Ottawa ON K1B4T3	NE/231.9	-2.03	<u>246</u>
<u>70</u>	GEN	RYDER TRUCK RENTAL CANADA LTD.	1515 MICHAEL STREET OTTAWA ON K1B 4T3	NE/231.9	-2.03	<u>247</u>
<u>70</u>	GEN	RYDER TRUCK RENTAL CANADA LTD.	1515 MICHAEL STREET OTTAWA ON K1B 4T3	NE/231.9	-2.03	<u>247</u>
<u>70</u>	GEN	Ryder Truck Rental	1515 Michael st Ottawa ON K1B4T3	NE/231.9	-2.03	<u>248</u>
<u>70</u>	GEN	RYDER TRUCK RENTAL CANADA LTD.	1515 MICHAEL STREET OTTAWA ON K1B 4T3	NE/231.9	-2.03	<u>248</u>
<u>70</u>	GEN	Ryder Truck Rental	1515 Michael st Ottawa ON K1B4T3	NE/231.9	-2.03	<u>249</u>
<u>70</u>	GEN	RYDER TRUCK RENTAL CANADA LTD.	1515 MICHAEL STREET OTTAWA ON K1B 4T3	NE/231.9	-2.03	<u>249</u>
<u>70</u>	PINC	PIPELINE HIT 3/4"	1515A MICHAEL ST,,OTTAWA,ON,K1B 4T3,CA ON	NE/231.9	-2.03	<u>250</u>

Map Key	DB	Company/Site Name	Address	Dir/Dist (m)	Elev Diff (m)	Page Number
<u>70</u>	GEN	RYDER TRUCK RENTAL CANADA LTD.	1515 MICHAEL STREET OTTAWA ON K1B 4T3	NE/231.9	-2.03	<u>250</u>
<u>70</u>	GEN	RYDER TRUCK RENTAL CANADA LTD.	1515 MICHAEL STREET OTTAWA ON K1B 4T3	NE/231.9	-2.03	<u>251</u>
<u>70</u>	EXP	RYDER TRUCK RENTAL CANADA LTD HEAD OFFICE	1515 MICHAEL ST OTTAWA ON	NE/231.9	-2.03	<u>252</u>
<u>70</u>	EXP	RYDER TRUCK RENTAL CANADA LTD HEAD OFFICE	1515 MICHAEL ST OTTAWA ON	NE/231.9	-2.03	<u>252</u>
<u>70</u>	EXP	RYDER TRUCK RENTAL CANADA LTD HEAD OFFICE	1515 MICHAEL ST OTTAWA ON	NE/231.9	-2.03	<u>252</u>
<u>70</u>	FST	RYDER TRUCK RENTAL CANADA LTD HEAD OFFICE	1515 MICHAEL ST OTTAWA ON	NE/231.9	-2.03	<u>252</u>
<u>71</u>	WWIS		1515 MICHAEL ST. OTTAWA ON Well ID: 7253998	NE/233.5	-2.03	<u>253</u>
<u>72</u>	SPL	UNKNOWN	1000 BELFAST RD. OTTAWA CITY ON K1G 4A2	WSW/236.9	-0.32	<u>256</u>
<u>72</u>	SPL	City of Ottawa	1000 Belfast Rd. Ottawa ON	WSW/236.9	-0.32	<u>257</u>
<u>73</u>	SCT	PRO PRINTERS	1010 BELFAST RD OTTAWA ON K1G 4A2	WSW/238.3	-0.32	<u>258</u>
<u>73</u>	SCT	Pro Printers Inc.	1010 Belfast Rd Ottawa ON K1G 4A2	WSW/238.3	-0.32	<u>258</u>
<u>73</u>	SPL	Hydraulic Spill<UNOFFICIAL>	1010 Belfast Road Ottawa ON	WSW/238.3	-0.32	<u>258</u>
<u>73</u>	EHS		1000-1010 belfast road Ottawa ON K1G 4A2	WSW/238.3	-0.32	<u>259</u>

Map Key	DB	Company/Site Name	Address	Dir/Dist (m)	Elev Diff (m)	Page Number
<u>73</u>	GEN	retina centre of ottawa	1010 Belfast Road Unit 1000 ottawa ON K1G4A2	WSW/238.3	-0.32	<u>259</u>
<u>73</u>	GEN	retina centre of ottawa	1010 Belfast Road Unit 1000 ottawa ON K1G4A2	WSW/238.3	-0.32	<u>260</u>
<u>74</u>	CA		1500 Michael Street Ottawa ON K1B 3S1	N/240.1	-2.20	<u>260</u>
<u>74</u>	ECA	Scaffold Fast Ottawa Inc.	1500 Michael Street Ottawa ON K1S 4K3	N/240.1	-2.20	<u>260</u>
<u>74</u>	GEN	Scaffold Fast	1500 Michael st ottawa ON K1B 3S1	N/240.1	-2.20	<u>261</u>
<u>74</u>	GEN	Scaffold Fast	1500 Michael st ottawa ON K1B 3S1	N/240.1	-2.20	<u>261</u>
<u>74</u>	GEN	Scaffold Fast	1500 Michael st ottawa ON K1B 3S1	N/240.1	-2.20	<u>261</u>
<u>74</u>	GEN	Scaffold Fast	1500 Michael st ottawa ON K1B 3S1	N/240.1	-2.20	<u>262</u>
<u>75</u>	WWIS		1515 MICHAEL ST Ottawa ON Well ID: 7282848	ENE/240.7	-2.03	<u>262</u>
<u>76</u>	CA	OTTAWA-CARLETON REGIONAL TRANSIT COMM.	1500 ST. LAURENT BLVD. OTTAWA CITY ON K1G 0Z8	WNW/242.4	0.00	<u>266</u>
<u>76</u>	CA	OC TRANSP	1500 ST. LAURENT BLVD. OTTAWA CITY ON K1G 0Z8	WNW/242.4	0.00	<u>266</u>
<u>76</u>	CA	OTTAWA-CARLETON REGIONAL TRANSIT COMMISS	1500 ST. LAURENT BLVD.-PRIVATE OTTAWA CITY ON K1G 0Z8	WNW/242.4	0.00	<u>266</u>
<u>76</u>	CA	OTTAWA-CARLETON REG. TRANSIT COMMISSION	1500 ST. LAURENT BLVD. OTTAWA ON K1G 0Z8	WNW/242.4	0.00	<u>266</u>

Map Key	DB	Company/Site Name	Address	Dir/Dist (m)	Elev Diff (m)	Page Number
<u>76</u>	SPL	O.C. TRANSP	OTTAWA SITE 1500 ST. LAURENT BOULEVARD OTTAWA CITY ON K1G 0Z8	WNW/242.4	0.00	<u>267</u>
<u>76</u>	SPL	O.C. TRANSP	1500 ST. LAURENT BLVD. OTTAWA SITE 1500 ST. LAURENT BOULEVARD OTTAWA CITY ON K1G 0Z8	WNW/242.4	0.00	<u>268</u>
<u>76</u>	SPL	O.C. TRANSP	O-C TRANSP GARAGE COMPLEX 1500 ST LAURENT BLVD OTTAWA SITE 1500 ST. LAURENT BOULEVARD OTTAWA CITY ON K1G 0Z8	WNW/242.4	0.00	<u>268</u>
<u>76</u>	SPL	O.C. TRANSP	1500 ST. LAURANT OTTAWA SITE 1500 ST. LAURENT BOULEVARD OTTAWA CITY ON K1G 0Z8	WNW/242.4	0.00	<u>269</u>
<u>76</u>	PRT	OTTAWA CARLETON REGIONAL TRANSIT COMMISSION	1500 ST LAURENT BLVD OTTAWA ON K1G 0Z8	WNW/242.4	0.00	<u>270</u>
<u>76</u>	PRT	OTTAWA TRANSPORT COMM	1500 ST LAURENT BLVD OTTAWA ON K1G0Z8	WNW/242.4	0.00	<u>270</u>
<u>76</u>	CA	OTTAWA CARLETON REG. TRANSIT COMM.	1500 ST. LAURENT BOULEVARD OTTAWA CITY ON K1G 0Z8	WNW/242.4	0.00	<u>270</u>
<u>76</u>	SPL	O.C. TRANSP	1500 ST. LAURENT BLVD. MOTOR VEHICLE (OPERATING FLUID) OTTAWA CITY ON K1G 0Z8	WNW/242.4	0.00	<u>271</u>
<u>76</u>	SPL	O.C. TRANSP	1500 ST. LAURENT BLVD. OTTAWA SITE 1500 ST. LAURENT BOULEVARD OTTAWA CITY ON K1G 0Z8	WNW/242.4	0.00	<u>271</u>
<u>76</u>	SPL	O.C. TRANSP	OTTAWA SITE 1500 ST. LAURENT BOULEVARD OTTAWA CITY ON K1G 0Z8	WNW/242.4	0.00	<u>272</u>
<u>76</u>	SPL	O.C. TRANSP	1500 ST. LAURENT BLVD. OTTAWA SITE 1500 ST. LAURENT BOULEVARD OTTAWA CITY ON K1G 0Z8	WNW/242.4	0.00	<u>273</u>
<u>76</u>	SPL	O.C. TRANSP	1500 ST. LAURENT BLVD. OTTAWA SITE 1500 ST. LAURENT BOULEVARD OTTAWA CITY ON K1G 0Z8	WNW/242.4	0.00	<u>274</u>

Map Key	DB	Company/Site Name	Address	Dir/Dist (m)	Elev Diff (m)	Page Number
76	SPL	O.C. TRANSP	1500 ST LAURENT BOULEVARD OTTAWA SITE 1500 ST. LAURENT BOULEVARD OTTAWA ON K1G 0Z8	WNW/242.4	0.00	275
76	SPL	O.C. TRANSP	BELFAST AT THE TERMINAL OTTAWA SITE 1500 ST. LAURENT BOULEVARD OTTAWA CITY ON	WNW/242.4	0.00	275
76	SPL	O.C. TRANSP	1500 ST. LAURANT OTTAWA SITE 1500 ST. LAURENT BOULEVARD OTTAWA CITY ON K1G 0Z8	WNW/242.4	0.00	276
76	CA		1500 St. Laurent Boulevard Ottawa ON K1G 0Z8	WNW/242.4	0.00	277
76	GEN	OTTAWA-CARLETON REG. TRANSIT COMM.	1500 ST. LAURENT BLVD. OTTAWA ON K1G 0Z8	WNW/242.4	0.00	277
76	GEN	OTTAWA-CARLETON REGIONAL TRANS COMM	1500 ST LAURENT BOULEVARD OTTAWA ON K1G 0Z8	WNW/242.4	0.00	278
76	GEN	OTTAWA-CARLETON REG. TRANSIT COMM.29-261	1500 ST. LAURENT BLVD. OTTAWA ON K1G 0Z8	WNW/242.4	0.00	279
76	GEN	OTTAWA-CARLETON REG. TRANSIT COMMISSION	1500 ST. LAURENT BOULEVARD OTTAWA ON K1G 0Z8	WNW/242.4	0.00	279
76	GEN	OC TRANSP	1500 ST. LAURENT BLVD. OTTAWA ON K1G 0Z8	WNW/242.4	0.00	280
76	GEN	City of Ottawa, OC Transpo	1500 ST. LAURENT BLVD. OTTAWA ON K1G 0Z8	WNW/242.4	0.00	281
76	GEN	O C T (SEE & USE ON0133300)	O.C. TRANSP 1500 ST LAURENT BLVD OTTAWA ON K1G 0Z8	WNW/242.4	0.00	282
76	GEN	City of Ottawa, OC Transpo	1500 ST.LAURENT BLVD. OTTAWA ON K1G 0Z8	WNW/242.4	0.00	282
76	FSTH	CITY OF OTTAWA (OC TRANSP)	1500 ST LAURENT BLVD OTTAWA ON K1G 0Z8	WNW/242.4	0.00	283

Map Key	DB	Company/Site Name	Address	Dir/Dist (m)	Elev Diff (m)	Page Number
<u>76</u>	EBR	OC Transpo	1500 St. Laurent Blvd Ottawa Ontario K1G 0Z8 Ottawa ON	WNW/242.4	0.00	<u>284</u>
<u>76</u>	SPL	City of Ottawa	1500 St. Laurent St. Ottawa ON K1G 0Z8	WNW/242.4	0.00	<u>284</u>
<u>76</u>	SPL	City of Ottawa	OC Transpo Lot at 1500 St. Laurent Blvd<UNOFFICIAL> Ottawa ON K1G 0Z8	WNW/242.4	0.00	<u>285</u>
<u>76</u>	SPL	City of Ottawa	1500 St. Laurent Boulevard Ottawa ON K1G 0Z8	WNW/242.4	0.00	<u>286</u>
<u>76</u>	FSTH	CITY OF OTTAWA (OC TRANSP0)	1500 ST LAURENT BLVD OTTAWA ON K1G 0Z8	WNW/242.4	0.00	<u>286</u>
<u>76</u>	SPL	City of Ottawa	1500 St. Laurent Blvd Ottawa ON K1G 0Z8	WNW/242.4	0.00	<u>287</u>
<u>76</u>	SPL	City of Ottawa	1500 St. Laurent Blvd Ottawa ON K1G 0Z8	WNW/242.4	0.00	<u>288</u>
<u>76</u>	CA	City of Ottawa	1500 St. Laurent Boulevard Ottawa ON K1G 0Z8	WNW/242.4	0.00	<u>289</u>
<u>76</u>	CA	City of Ottawa	1500 St. Laurent Boulevard Ottawa ON K1G 0Z8	WNW/242.4	0.00	<u>289</u>
<u>76</u>	HINC		1500 ST. LAURENT BOULEVARD OTTAWA ON K1G 0Z8	WNW/242.4	0.00	<u>289</u>
<u>76</u>	HINC		1500 ST. LAURENT BOULEVARD OTTAWA ON K1G 0Z8	WNW/242.4	0.00	<u>290</u>
<u>76</u>	DTNK	OTTAWA TRANSPORT COMM	1500 ST LAURENT BLVD OTTAWA ON	WNW/242.4	0.00	<u>290</u>
<u>76</u>	DTNK	OTTAWA TRANSPORT COMM	1500 ST LAURENT BLVD OTTAWA ON	WNW/242.4	0.00	<u>291</u>

Map Key	DB	Company/Site Name	Address	Dir/Dist (m)	Elev Diff (m)	Page Number
<u>76</u>	DTNK	OTTAWA TRANSPORT COMM	1500 ST LAURENT BLVD OTTAWA ON	WNW/242.4	0.00	<u>291</u>
<u>76</u>	GEN	City of Ottawa, OC Transpo	1500 ST.LAURENT BLVD. OTTAWA ON K1G 0Z8	WNW/242.4	0.00	<u>292</u>
<u>76</u>	GEN	City of Ottawa, OC Transpo	1500 ST.LAURENT BLVD. OTTAWA ON K1G 0Z8	WNW/242.4	0.00	<u>293</u>
<u>76</u>	GEN	City of Ottawa, OC Transpo	1500 ST.LAURENT BLVD. OTTAWA ON K1G 0Z8	WNW/242.4	0.00	<u>294</u>
<u>76</u>	FST	CITY OF OTTAWA OC TRANSP0	1500 ST. LAURENT BLVD OTTAWA ON	WNW/242.4	0.00	<u>295</u>
<u>76</u>	FST	CITY OF OTTAWA OC TRANSP0	1500 ST. LAURENT BLVD OTTAWA ON	WNW/242.4	0.00	<u>295</u>
<u>76</u>	FST	CITY OF OTTAWA OC TRANSP0	1500 ST. LAURENT BLVD OTTAWA ON	WNW/242.4	0.00	<u>295</u>
<u>76</u>	FST	CITY OF OTTAWA OC TRANSP0	1500 ST. LAURENT BLVD OTTAWA ON	WNW/242.4	0.00	<u>295</u>
<u>76</u>	GEN	City of Ottawa, OC Transpo	1500 ST.LAURENT BLVD. OTTAWA ON K1G 0Z8	WNW/242.4	0.00	<u>296</u>
<u>76</u>	NPRI	OC TRANSP0	1500 St. Laurent Boulevard Ottawa ON K1G0Z8	WNW/242.4	0.00	<u>297</u>
<u>76</u>	NPRI	OC TRANSP0	1500 St. Laurent Boulevard Ottawa ON K1G0Z8	WNW/242.4	0.00	<u>300</u>
<u>76</u>	GEN	City of Ottawa, OC Transpo	1500 ST.LAURENT BLVD. OTTAWA ON	WNW/242.4	0.00	<u>303</u>
<u>76</u>	SPL	City of Ottawa	1500 St-Laurent Blvd Ottawa ON K1G 0Z8	WNW/242.4	0.00	<u>304</u>

Map Key	DB	Company/Site Name	Address	Dir/Dist (m)	Elev Diff (m)	Page Number
<u>76</u>	ECA	City of Ottawa	1500 St. Laurent Blvd Ottawa ON K1G 0Z8	WNW/242.4	0.00	<u>305</u>
<u>76</u>	ECA	City of Ottawa	1500 St. Laurent Boulevard Ottawa ON K1G 0Z8	WNW/242.4	0.00	<u>306</u>
<u>76</u>	ECA	City of Ottawa	1500 St. Laurent Boulevard Ottawa ON K1G 0Z8	WNW/242.4	0.00	<u>306</u>
<u>76</u>	ECA	City of Ottawa	1500 St. Laurent Boulevard Ottawa ON K1G 0Z8	WNW/242.4	0.00	<u>306</u>
<u>76</u>	GEN	City of Ottawa, OC Transpo	1500 ST.LAURENT BLVD. OTTAWA ON K1G 0Z8	WNW/242.4	0.00	<u>306</u>
<u>76</u>	GEN	City of Ottawa, OC Transpo	1500 ST.LAURENT BLVD. OTTAWA ON K1G 0Z8	WNW/242.4	0.00	<u>308</u>
<u>76</u>	GEN	City of Ottawa, OC Transpo	1500 ST.LAURENT BLVD. OTTAWA ON K1G 0Z8	WNW/242.4	0.00	<u>309</u>
<u>76</u>	GEN	City of Ottawa, OC Transpo	1500 ST.LAURENT BLVD. OTTAWA ON K1G 0Z8	WNW/242.4	0.00	<u>310</u>
<u>76</u>	SPL	City of Ottawa	1500 St. Laurent Blvd Ottawa ON K1G 0Z8	WNW/242.4	0.00	<u>311</u>
<u>76</u>	SPL	City of Ottawa	1500 St. Laurent Ottawa ON	WNW/242.4	0.00	<u>312</u>
<u>76</u>	GEN	City of Ottawa, OC Transpo	1500 ST.LAURENT BLVD. OTTAWA ON K1G 0Z8	WNW/242.4	0.00	<u>313</u>
<u>76</u>	GEN	City of Ottawa, OC Transpo	1500 ST.LAURENT BLVD. OTTAWA ON K1G 0Z8	WNW/242.4	0.00	<u>314</u>
<u>76</u>	SPL	City of Ottawa	1500 St. Laurent Blvd. Ottawa ON	WNW/242.4	0.00	<u>315</u>

Map Key	DB	Company/Site Name	Address	Dir/Dist (m)	Elev Diff (m)	Page Number
<u>76</u>	GEN	City of Ottawa, OC Transpo	1500 ST.LAURENT BLVD. OTTAWA ON K1G 0Z8	WNW/242.4	0.00	<u>316</u>
<u>76</u>	SPL	OC Transpo	1500 St. Laurent Blvd. Ottawa, ON. OTTAWA ON	WNW/242.4	0.00	<u>317</u>
<u>76</u>	NPR2	1500 ST. LAURENT BOULEVARD	1500 ST. LAURENT BLVD OTTAWA ON K1G0Z8	WNW/242.4	0.00	<u>318</u>
<u>77</u>	CA	Nayel Automotive Inc.	2321 Shore St. OTTAWA ON K1B 3S7	NW/243.3	0.08	<u>321</u>
<u>77</u>	CA	Nayel Automotive Inc.	2321 Shore St. Ottawa ON K1B 3S7	NW/243.3	0.08	<u>321</u>
<u>77</u>	ECA	Nayel Automotive Inc.	2321 Shore St. OTTAWA ON	NW/243.3	0.08	<u>321</u>
<u>78</u>	SCT	Acc-Par Systems Ltd.	1601 Michael St Ottawa ON K1B 3T5	ESE/244.7	2.31	<u>321</u>
<u>78</u>	GEN	Acc-Par Systems Ltd	1601 Michael St Ottawa ON K1B3T5	ESE/244.7	2.31	<u>322</u>
<u>79</u>	PES	ELM 2000 INC.	1604 A MICHAEL STREET OTTAWA ON K1B 3T7	SE/245.6	1.00	<u>322</u>
<u>79</u>	SCT	LP & Son Silk Screening Inc.	1604 Michael St Ottawa ON K1B 3T7	SE/245.6	1.00	<u>322</u>
<u>79</u>	GEN	ELM 2000 INC.	1604-A MICHAEL STREET OTTAWA ON K1B 3T7	SE/245.6	1.00	<u>323</u>
<u>79</u>	SCT	IGS Printing & Laminating Inc.	1604 Michael St Ottawa ON K1B 3T7	SE/245.6	1.00	<u>323</u>
<u>79</u>	EHS		1604 Michael Street Ottawa ON K1B 3T7	SE/245.6	1.00	<u>323</u>

<i>Map Key</i>	<i>DB</i>	<i>Company/Site Name</i>	<i>Address</i>	<i>Dir/Dist (m)</i>	<i>Elev Diff (m)</i>	<i>Page Number</i>
79	GEN	1048324 ONTARIO LTD.	1604 MICHAEL STREET UNIT B OTTAWA ON	SE/245.6	1.00	323
79	GEN	1048324 ONTARIO LTD.	1604 MICHAEL STREET UNIT B OTTAWA ON	SE/245.6	1.00	324
79	EHS		1604 Michael Street Ottawa ON K1B 3T7	SE/245.6	1.00	324
79	EHS		1604 Michael Street Ottawa ON K1B 3T7	SE/245.6	1.00	324
79	EHS		1604 Michael Street Ottawa ON K1B 3T7	SE/245.6	1.00	325
79	EHS		1604 Michael Street Ottawa ON K1B 3T7	SE/245.6	1.00	325
80	GEN	OTTAWA TOWING SERVICE	1475 TRIOLE ST. OTTAWA ON K1B 3S4	NNW/246.9	-2.15	325
80	GEN	OTTAWA TOWING SERVICE 29-351	1475 TRIOLE ST. OTTAWA ON K1B 3S4	NNW/246.9	-2.15	325
80	GEN	OTTAWA TOWING SERVICE	1475 TRIOLE STREET OTTAWA ON K1B 3S4	NNW/246.9	-2.15	326
81	WWIS		1515 MICHEAL ST. OTTAWA ON <i>Well ID: 7253997</i>	ENE/247.9	-2.03	326
82	AUWR	PERFORMANCE AUTO CARE	1477 TRIOLE ST OTTAWA ON K1B 3S4	NNW/248.8	-2.15	330
82	AUWR	PERFORMANCE AUTO CARE	1477 TRIOLE ST OTTAWA ON K1B3S4	NNW/248.8	-2.15	330
83	WWIS		ON	ESE/249.3	1.91	330

Well ID: 7355027

Executive Summary: Summary By Data Source

AUWR - Automobile Wrecking & Supplies

A search of the AUWR database, dated 1999-Oct 31, 2023 has found that there are 6 AUWR site(s) within approximately 0.25 kilometers of the project property.

<u>Equal/Higher Elevation</u>	<u>Address</u>	<u>Direction</u>	<u>Distance (m)</u>	<u>Map Key</u>
FAST WHEEL AUTOMOTIVES INC	1550 TRIOLE ST OTTAWA ON K1B 3T2	WSW	47.22	<u>5</u>
PERFORMANCE AUTO CARE	1575 ST LAURENT BLVD OTTAWA ON K1G 1A1	SW	79.34	<u>8</u>
SUNLIGHT OIL LTD	1515 ST LAURENT BLVD OTTAWA ON K1G 0Z9	WNW	155.21	<u>40</u>

<u>Lower Elevation</u>	<u>Address</u>	<u>Direction</u>	<u>Distance (m)</u>	<u>Map Key</u>
BELFAST AUTO RECYCLING & GARAGE	1038 BELFAST RD OTTAWA ON K1B 3S3	NNE	45.14	<u>4</u>
PERFORMANCE AUTO CARE	1477 TRIOLE ST OTTAWA ON K1B3S4	NNW	248.78	<u>82</u>
PERFORMANCE AUTO CARE	1477 TRIOLE ST OTTAWA ON K1B 3S4	NNW	248.78	<u>82</u>

BORE - Borehole

A search of the BORE database, dated 1875-Jul 2018 has found that there are 6 BORE site(s) within approximately 0.25 kilometers of the project property.

<u>Equal/Higher Elevation</u>	<u>Address</u>	<u>Direction</u>	<u>Distance (m)</u>	<u>Map Key</u>
	ON	NW	37.74	<u>3</u>

<u>Equal/Higher Elevation</u>	<u>Address</u>	<u>Direction</u>	<u>Distance (m)</u>	<u>Map Key</u>
	ON	WNW	90.33	<u>10</u>
	ON	ESE	134.70	<u>33</u>
	ON	W	211.41	<u>62</u>
<u>Lower Elevation</u>	<u>Address</u>	<u>Direction</u>	<u>Distance (m)</u>	<u>Map Key</u>
	ON	NNW	91.08	<u>12</u>
	ON	NE	200.26	<u>55</u>

CA - Certificates of Approval

A search of the CA database, dated 1985-Oct 30, 2011* has found that there are 20 CA site(s) within approximately 0.25 kilometers of the project property.

<u>Equal/Higher Elevation</u>	<u>Address</u>	<u>Direction</u>	<u>Distance (m)</u>	<u>Map Key</u>
MAYNARD ROWLANDS DENISON	1550 TRIOLE STREET (SWM) OTTAWA CITY ON K1B 3T2	WSW	47.22	<u>5</u>
1168483 ONTARIO INC.	1560 TRIOLE STREET (SWM) OTTAWA CITY ON K1B 3T2	SW	79.34	<u>8</u>
OTTAWA CITY	ST. LAURENT BLVD./BELFAST RD. OTTAWA CITY ON	W	164.08	<u>43</u>
OTTAWA-CARLETON REGIONAL TRANSIT COMM.	1500 ST. LAURENT BLVD. OTTAWA CITY ON K1G 0Z8	WNW	242.38	<u>76</u>
OC TRANSP	1500 ST. LAURENT BLVD. OTTAWA CITY ON K1G 0Z8	WNW	242.38	<u>76</u>

<u>Equal/Higher Elevation</u>	<u>Address</u>	<u>Direction</u>	<u>Distance (m)</u>	<u>Map Key</u>
OTTAWA-CARLETON REGIONAL TRANSIT COMMISS	1500 ST. LAURENT BLVD.-PRIVATE OTTAWA CITY ON K1G 0Z8	WNW	242.38	76
OTTAWA-CARLETON REG. TRANSIT COMMISSION	1500 ST. LAURENT BLVD. OTTAWA ON K1G 0Z8	WNW	242.38	76
OTTAWA CARLETON REG. TRANSIT COMM.	1500 ST. LAURENT BOULEVARD OTTAWA CITY ON K1G 0Z8	WNW	242.38	76
	1500 St. Laurent Boulevard Ottawa ON K1G 0Z8	WNW	242.38	76
City of Ottawa	1500 St. Laurent Boulevard Ottawa ON K1G 0Z8	WNW	242.38	76
City of Ottawa	1500 St. Laurent Boulevard Ottawa ON K1G 0Z8	WNW	242.38	76
Nayel Automotive Inc.	2321 Shore St. OTTAWA ON K1B 3S7	NW	243.30	77
Nayel Automotive Inc.	2321 Shore St. Ottawa ON K1B 3S7	NW	243.30	77
<u>Lower Elevation</u>	<u>Address</u>	<u>Direction</u>	<u>Distance (m)</u>	<u>Map Key</u>
1408567 Ontario Inc.	1039 Belfast Rd. Ottawa ON K1B 3S2	NNW	100.45	15
Milan Fait	1521 Triole Street Ottawa ON K1B 3S4	NNW	127.68	28
OTTAWA CITY - ST. LAURENT BLVD.	MICHAEL ST./BELFAST RD. OTTAWA CITY ON	NE	153.28	39

958611 ONTARIO INC.	1508 MICHAEL STREET OTTAWA CITY ON K1B 3S1	NNE	183.10	47
1457927 Ontario Ltd.	1504A Michael St Ottawa ON	NNE	204.20	59
Allard's Paint & Body Shop Ltd.	1487 Triole Street Ottawa ON K1B 3S4	NNW	219.04	66
	1500 Michael Street Ottawa ON K1B 3S1	N	240.07	74

DTNK - Delisted Fuel Tanks

A search of the DTNK database, dated Oct 2023 has found that there are 17 DTNK site(s) within approximately 0.25 kilometers of the project property.

<u>Equal/Higher Elevation</u>	<u>Address</u>	<u>Direction</u>	<u>Distance (m)</u>	<u>Map Key</u>
ENBRIDGE CONSUMERS GAS ATTN: MICHAEL TREMAYNE; MGR NGV	1515 ST LAURENT BLVD OTTAWA ON	WNW	155.21	40
SUNYS ENERGY INC	1515 ST. LAURENT BLVD OTTAWA ON K1G 0Z9	WNW	155.21	40
SUNLIGHT OIL LTD	1515 ST LAURENT BLVD OTTAWA ON	WNW	155.21	40
SUNLIGHT OIL LTD	1515 ST LAURENT BLVD OTTAWA ON	WNW	155.21	40
RAFAH SHOOMAN	1515 ST LAURENT BLVD OTTAWA ON	WNW	155.21	40
SUPERIOR PROPANE INC	1515 ST LAURENT BLVD OTTAWA ON	WNW	155.21	40

<u>Equal/Higher Elevation</u>	<u>Address</u>	<u>Direction</u>	<u>Distance (m)</u>	<u>Map Key</u>
MACEWEN PETROLEUM INC***	1515 ST LAURENT BLVD OTTAWA ON	WNW	155.21	<u>40</u>
MACEWEN PETROLEUM INC***	1515 ST LAURENT BLVD OTTAWA ON	WNW	155.21	<u>40</u>
MACEWEN PETROLEUM INC***	1515 ST LAURENT BLVD OTTAWA ON	WNW	155.21	<u>40</u>
MACEWEN PETROLEUM INC***	1515 ST LAURENT BLVD OTTAWA ON	WNW	155.21	<u>40</u>
SUPERIOR PROPANE INC	1515 ST LAURENT BLVD OTTAWA ON	WNW	155.21	<u>40</u>
OTTAWA TRANSPORT COMM	1500 ST LAURENT BLVD OTTAWA ON	WNW	242.38	<u>76</u>
OTTAWA TRANSPORT COMM	1500 ST LAURENT BLVD OTTAWA ON	WNW	242.38	<u>76</u>
OTTAWA TRANSPORT COMM	1500 ST LAURENT BLVD OTTAWA ON	WNW	242.38	<u>76</u>
<u>Lower Elevation</u>	<u>Address</u>	<u>Direction</u>	<u>Distance (m)</u>	<u>Map Key</u>
LPG AUTOMOTIVE LTD	1508 MICHAEL ST OTTAWA ON	NNE	183.10	<u>47</u>
RYDER TRUCK RENTAL CANADA LTD HEAD OFFICE	1515 MICHAEL ST OTTAWA ON	NE	231.92	<u>70</u>
RYDER TRUCK RENTAL CANADA LTD HEAD OFFICE	1515 MICHAEL ST OTTAWA ON K1B 4T3	NE	231.92	<u>70</u>

EBR - Environmental Registry

A search of the EBR database, dated 1994 - Mar 31, 2024 has found that there are 4 EBR site(s) within approximately 0.25 kilometers of the project property.

<u>Equal/Higher Elevation</u>	<u>Address</u>	<u>Direction</u>	<u>Distance (m)</u>	<u>Map Key</u>
OC Transpo	1500 St. Laurent Blvd Ottawa Ontario K1G 0Z8 Ottawa ON	WNW	242.38	<u>76</u>

<u>Lower Elevation</u>	<u>Address</u>	<u>Direction</u>	<u>Distance (m)</u>	<u>Map Key</u>
1408567 Ontario Inc.	1039 Belfast Rd. Ottawa Ontario K1B 3S2 Ottawa ON	NNW	100.45	<u>15</u>
1457927 Ontario Ltd.	1504 A Michael Street Ottawa K1B 3S1 CITY OF OTTAWA ON	NNE	204.18	<u>58</u>
Allard's Paint & Body Shop Ltd.	1487 Triole Street Ottawa Ontario K1B 3S4 Ottawa ON	NNW	219.04	<u>66</u>

ECA - Environmental Compliance Approval

A search of the ECA database, dated Oct 2011-Mar 31, 2024 has found that there are 12 ECA site(s) within approximately 0.25 kilometers of the project property.

<u>Equal/Higher Elevation</u>	<u>Address</u>	<u>Direction</u>	<u>Distance (m)</u>	<u>Map Key</u>
1248826 Ontario Inc.	Plan 63, Part of Lots 40 and 41 Ottawa ON K1G 1A1	WSW	77.28	<u>7</u>
Reimer World Properties Corp.	1599 St. Laurent Blvd Ottawa ON R3B 3K6	SE	200.83	<u>56</u>
City of Ottawa	1500 St. Laurent Boulevard Ottawa ON K1G 0Z8	WNW	242.38	<u>76</u>
City of Ottawa	1500 St. Laurent Boulevard Ottawa ON K1G 0Z8	WNW	242.38	<u>76</u>

<u>Equal/Higher Elevation</u>	<u>Address</u>	<u>Direction</u>	<u>Distance (m)</u>	<u>Map Key</u>
City of Ottawa	1500 St. Laurent Blvd Ottawa ON K1G 0Z8	WNW	242.38	<u>76</u>
City of Ottawa	1500 St. Laurent Boulevard Ottawa ON K1G 0Z8	WNW	242.38	<u>76</u>
Nayel Automotive Inc.	2321 Shore St. OTTAWA ON	NW	243.30	<u>77</u>
<u>Lower Elevation</u>	<u>Address</u>	<u>Direction</u>	<u>Distance (m)</u>	<u>Map Key</u>
1408567 Ontario Inc.	1039 Belfast Rd. Ottawa ON K1B 3S2	NNW	100.45	<u>15</u>
Milan Fait	1521 Triole Street Ottawa ON K1B 3S2	NNW	127.68	<u>28</u>
1457927 Ontario Ltd.	1504A Michael St Ottawa ON K1B 3S1	NNE	204.18	<u>58</u>
Allard's Paint & Body Shop Ltd.	1487 Triole Street Ottawa ON K1B 3S4	NNW	219.04	<u>66</u>
Scaffold Fast Ottawa Inc.	1500 Michael Street Ottawa ON K1S 4K3	N	240.07	<u>74</u>

EHS - ERIS Historical Searches

A search of the EHS database, dated 1999-Dec 31, 2023 has found that there are 50 EHS site(s) within approximately 0.25 kilometers of the project property.

<u>Equal/Higher Elevation</u>	<u>Address</u>	<u>Direction</u>	<u>Distance (m)</u>	<u>Map Key</u>
	1560 Triole Street Ottawa ON K1B 3T2	SW	79.34	<u>8</u>
	1531 St. Laurent Boulevard Ottawa ON K1G 1A1	W	90.90	<u>11</u>

<u>Equal/Higher Elevation</u>	<u>Address</u>	<u>Direction</u>	<u>Distance (m)</u>	<u>Map Key</u>
	1531 St. Laurent Boulevard Ottawa ON K1G 1A1	W	90.90	<u>11</u>
	1531 St. Laurent Boulevard Ottawa ON K1G 1A1	W	90.90	<u>11</u>
	1531 St. Laurent Blvd Ottawa ON K1G 1A1	W	110.56	<u>19</u>
	1531 St. Laurent Blvd Ottawa ON K1G 1A1	W	110.56	<u>19</u>
	1531 St. Laurent Blvd Ottawa ON K1G 1A1	W	110.56	<u>19</u>
	1531 St. Laurent Blvd Ottawa ON K1G 1A1	W	110.56	<u>19</u>
	1556 Michael Street Ottawa ON K1B 3T7	E	113.64	<u>22</u>
	1556 Michael St Ottawa ON K1B3T7	E	113.64	<u>22</u>
	1520 Triole St Ottawa ON K1B3S9	NW	132.25	<u>30</u>
	1568 Michael St. Ottawa ON K1B 3T7	ESE	136.04	<u>35</u>
	1580 Michael Street Ottawa ON K1B 3T7	ESE	185.37	<u>48</u>

<u>Equal/Higher Elevation</u>	<u>Address</u>	<u>Direction</u>	<u>Distance (m)</u>	<u>Map Key</u>
	1580 Michael Street Ottawa ON K1B 3T7	ESE	185.37	<u>48</u>
	1569 Michael Street Ottawa ON K1B 3T3	E	189.61	<u>51</u>
	1569 Michael Street Ottawa ON K1B 3T3	E	189.68	<u>52</u>
	1499 St. Laurent Boulevard Ottawa ON K1G0Z	WNW	195.29	<u>54</u>
	1599 St. Laurent Boulevard Ottawa ON	SE	200.83	<u>56</u>
	1499 St. Laurent Boulevard Ottawa ON K1G 0Z9	WNW	201.74	<u>57</u>
	1499 St. Laurent Blvd Ottawa ON K1G 0Z9	WNW	206.87	<u>61</u>
	1499 St. Laurent Blvd Ottawa ON K1G 0Z9	WNW	206.87	<u>61</u>
	1499 St. Laurent Blvd Ottawa ON K1G 0Z9	WNW	206.87	<u>61</u>
	1499 St. Laurent Blvd Ottawa ON K1G 0Z9	WNW	206.87	<u>61</u>
	1555 Michael Street Ottawa ON K1B 3T3	E	214.83	<u>63</u>
	1555 Michael Street Ottawa ON K1B 3T3	E	214.83	<u>63</u>

<u>Equal/Higher Elevation</u>	<u>Address</u>	<u>Direction</u>	<u>Distance (m)</u>	<u>Map Key</u>
	1555 Michael Street Ottawa ON K1B 3T3	E	214.83	<u>63</u>
	1555 Michael Street Ottawa ON K1B 3T3	E	214.83	<u>63</u>
	1604 Michael Street Ottawa ON K1B 3T7	SE	245.60	<u>79</u>
	1604 Michael Street Ottawa ON K1B 3T7	SE	245.60	<u>79</u>
	1604 Michael Street Ottawa ON K1B 3T7	SE	245.60	<u>79</u>
	1604 Michael Street Ottawa ON K1B 3T7	SE	245.60	<u>79</u>
	1604 Michael Street Ottawa ON K1B 3T7	SE	245.60	<u>79</u>
	1604 Michael Street Ottawa ON K1B 3T7	SE	245.60	<u>79</u>
<u>Lower Elevation</u>	<u>Address</u>	<u>Direction</u>	<u>Distance (m)</u>	<u>Map Key</u>
	1038 Belfast Road Ottawa ON K1B 3S3	NNE	45.14	<u>4</u>
	1038 Belfast Rd Ottawa ON K1B3S3	NNE	45.14	<u>4</u>
	1043- 1049 Belfast Road Ottawa ON K1B 3S2	N	106.33	<u>17</u>
	1043-1049 Belfast Road Ottawa ON K1B 3S2	N	106.33	<u>17</u>

1060 Belfast Road Ottawa ON K1B 3S3	ENE	106.85	<u>18</u>
1060 Belfast Road Ottawa ON K1B 3S3	ENE	106.85	<u>18</u>
1060 Belfast Road Ottawa ON K1B 3S3	ENE	106.85	<u>18</u>
1060 Belfast Road Ottawa ON K1B 3S3	ENE	106.85	<u>18</u>
1043 Belfast Rd Ottawa ON K1B3S2	N	117.62	<u>23</u>
1521 Triole Street Ottawa ON K1B 3S4	NNW	127.68	<u>28</u>
1520 Lagan Way Ottawa ON K1B 3S9	NW	133.54	<u>31</u>
1520 Lagan Way Ottawa ON K1B 3S9	NW	133.54	<u>31</u>
1520 Lagan Way Ottawa ON K1B 3S9	NW	133.54	<u>31</u>
1520 Lagan Way Ottawa ON K1B 3S9	NW	133.54	<u>31</u>
1515 Lagan Wy Ottawa ON K1B 3S4	NNW	146.70	<u>37</u>
1551 Michael St Ottawa ON K1B3T4	ENE	187.56	<u>50</u>

St. Laurent new XP Segment _ Excess Soils Ottawa ON	SW	222.04	67
1000-1010 belfast road Ottawa ON K1G 4A2	WSW	238.31	73

EXP - List of Expired Fuels Safety Facilities

A search of the EXP database, dated Oct 2023 has found that there are 7 EXP site(s) within approximately 0.25 kilometers of the project property.

<u>Equal/Higher Elevation</u>	<u>Address</u>	<u>Direction</u>	<u>Distance (m)</u>	<u>Map Key</u>
MACEWEN PETROLEUM INC	1515 ST. LAURENT BLVD OTTAWA ON	WNW	155.21	40
MACEWEN PETROLEUM INC	1515 ST. LAURENT BLVD OTTAWA ON	WNW	155.21	40
MACEWEN PETROLEUM INC	1515 ST. LAURENT BLVD OTTAWA ON	WNW	155.21	40
MACEWEN PETROLEUM INC	1515 ST. LAURENT BLVD OTTAWA ON	WNW	155.21	40

<u>Lower Elevation</u>	<u>Address</u>	<u>Direction</u>	<u>Distance (m)</u>	<u>Map Key</u>
RYDER TRUCK RENTAL CANADA LTD HEAD OFFICE	1515 MICHAEL ST OTTAWA ON	NE	231.92	70
RYDER TRUCK RENTAL CANADA LTD HEAD OFFICE	1515 MICHAEL ST OTTAWA ON	NE	231.92	70
RYDER TRUCK RENTAL CANADA LTD HEAD OFFICE	1515 MICHAEL ST OTTAWA ON	NE	231.92	70

FST - Fuel Storage Tank

A search of the FST database, dated Oct 2023 has found that there are 10 FST site(s) within approximately 0.25 kilometers of the

project property.

<u>Equal/Higher Elevation</u>	<u>Address</u>	<u>Direction</u>	<u>Distance (m)</u>	<u>Map Key</u>
MACEWEN PETROLEUM INC	1515 ST. LAURENT BLVD OTTAWA ON	WNW	155.21	<u>40</u>
MACEWEN PETROLEUM INC	1515 ST. LAURENT BLVD OTTAWA ON	WNW	155.21	<u>40</u>
MACEWEN PETROLEUM INC	1515 ST. LAURENT BLVD OTTAWA ON	WNW	155.21	<u>40</u>
MACEWEN PETROLEUM INC	1515 ST. LAURENT BLVD OTTAWA ON	WNW	155.21	<u>40</u>
CITY OF OTTAWA OC TRANSP	1500 ST. LAURENT BLVD OTTAWA ON	WNW	242.38	<u>76</u>
CITY OF OTTAWA OC TRANSP	1500 ST. LAURENT BLVD OTTAWA ON	WNW	242.38	<u>76</u>
CITY OF OTTAWA OC TRANSP	1500 ST. LAURENT BLVD OTTAWA ON	WNW	242.38	<u>76</u>
CITY OF OTTAWA OC TRANSP	1500 ST. LAURENT BLVD OTTAWA ON	WNW	242.38	<u>76</u>

<u>Lower Elevation</u>	<u>Address</u>	<u>Direction</u>	<u>Distance (m)</u>	<u>Map Key</u>
RYDER TRUCK RENTAL CANADA LTD HEAD OFFICE	1515 MICHAEL ST OTTAWA ON	NE	231.92	<u>70</u>
RYDER TRUCK RENTAL CANADA LTD HEAD OFFICE	1515 MICHAEL ST OTTAWA ON	NE	231.92	<u>70</u>

FSTH - Fuel Storage Tank - Historic

A search of the FSTH database, dated Pre-Jan 2010* has found that there are 6 FSTH site(s) within approximately 0.25 kilometers of the project property.

<u>Equal/Higher Elevation</u>	<u>Address</u>	<u>Direction</u>	<u>Distance (m)</u>	<u>Map Key</u>
SUNYS ENERGY INC	1515 ST LAURENT BLVD OTTAWA ON K1G 0Z9	WNW	155.21	40
CITY OF OTTAWA (OC TRANSP0)	1500 ST LAURENT BLVD OTTAWA ON K1G 0Z8	WNW	242.38	76
CITY OF OTTAWA (OC TRANSP0)	1500 ST LAURENT BLVD OTTAWA ON K1G 0Z8	WNW	242.38	76

<u>Lower Elevation</u>	<u>Address</u>	<u>Direction</u>	<u>Distance (m)</u>	<u>Map Key</u>
RYDER TRUCK RENTAL CANADA LTD HEAD OFFICE	1515 MICHAEL ST OTTAWA ON K1B 4T3	NE	231.92	70
RYDER TRUCK RENTAL CANADA LTD HEAD OFFICE	1515 MICHAEL ST OTTAWA ON K1B 4T3	NE	231.92	70
RYDER TRUCK RENTAL CANADA LTD HEAD OFFICE	1515 MICHAEL ST OTTAWA ON K1B 4T3	NE	231.92	70

GEN - Ontario Regulation 347 Waste Generators Summary

A search of the GEN database, dated 1986-Oct 31, 2022 has found that there are 143 GEN site(s) within approximately 0.25 kilometers of the project property.

<u>Equal/Higher Elevation</u>	<u>Address</u>	<u>Direction</u>	<u>Distance (m)</u>	<u>Map Key</u>
DICKIE MOORE RENTALS	1547 Lagan Way Ottawa ON K1B 3T1	-	0.00	1
DICKIE MOORE RENTALS	1547 Lagan Way Ottawa ON K1B 3T1	-	0.00	1
DICKIE MOORE RENTALS	1547 Lagan Way Ottawa ON K1B 3T1	-	0.00	1

<u>Equal/Higher Elevation</u>	<u>Address</u>	<u>Direction</u>	<u>Distance (m)</u>	<u>Map Key</u>
DICKIE MOORE RENTALS	1547 TRIOLE STREET Ottawa ON K1B 3T1	E	27.25	<u>2</u>
DICKIE MOORE RENTALS	1547 TRIOLE STREET Ottawa ON K1B 3T1	E	27.25	<u>2</u>
DICKIE MOORE RENTALS	1547 TRIOLE STREET Ottawa ON K1B 3T1	E	27.25	<u>2</u>
DICKIE MOORE RENTALS	1547 TRIOLE STREET Ottawa ON K1B 3T1	E	27.25	<u>2</u>
DICKIE MOORE RENTALS	1547 TRIOLE STREET Ottawa ON	E	27.25	<u>2</u>
DICKIE MOORE RENTALS	1547 TRIOLE STREET Ottawa ON	E	27.25	<u>2</u>
BEAVER CONSTRUCTION OF ONTARIO	DIV. OF BEAVER CONSTRUCTION GROUP LTD. 1547 TRIOLE STREET OTTAWA ON K1B 3T1	E	27.25	<u>2</u>
BEAVER CONSTRUCTION OF ONTARIO	1547 TRIOLE STREET OTTAWA ON K1B 3T1	E	27.25	<u>2</u>
BEAVER CONSTRUCTION OF ONTARIO 05-116	DIV. OF BEAVER CONSTRUCTION GROUP LTD. 1547 TRIOLE STREET OTTAWA ON K1B 3T1	E	27.25	<u>2</u>
R.L. COOLSAET OF CANADA LTD. 51-027	1547 TRIOLE OTTAWA ON K1B 3T1	E	27.25	<u>2</u>
DICKIE MOORE RENTALS 13- 438	1547 TRIOLE STREET OTTAWA ON K1B 3T1	E	27.25	<u>2</u>

<u>Equal/Higher Elevation</u>	<u>Address</u>	<u>Direction</u>	<u>Distance (m)</u>	<u>Map Key</u>
R.L. COOL(OUT OF BUSINESS) D.	1547 TRIOLE OTTAWA ON K1B 3T1	E	27.25	<u>2</u>
DICKIE MOORE RENTALS	1547 TRIOLE STREET OTTAWA ON K1B 3T1	E	27.25	<u>2</u>
DICKIE MOORE	1547 TRIOLE ST OTTAWA ON K1B 3T1	E	27.25	<u>2</u>
DICKIE MOORE RENTALS	1547 TRIOLE STREET OTTAWA ON K1B 3T1	E	27.25	<u>2</u>
DICKIE MOORE RENTALS	1547 TRIOLE STREET OTTAWA ON K1B 3T1	E	27.25	<u>2</u>
DICKIE MOORE RENTALS	1547 TRIOLE STREET Ottawa ON	E	27.25	<u>2</u>
TUFF-KOTE DINOL	1550 TRIOLE STREET OTTAWA ON K1B 3T2	WSW	47.22	<u>5</u>
TUFF-KOTE DINOL 37-768	1550 TRIOLE STREET OTTAWA ON K1B 3T2	WSW	47.22	<u>5</u>
Lacombe Waste Services	1555 St. Laurent Blvd. Ottawa ON	WSW	52.53	<u>6</u>
2207488 ONTARIO LTD	1555 ST. LAURENT BLVD ottawa ON	WSW	52.53	<u>6</u>
PERFORMANCE AUTOCARE	1575 ST. LAURENT BLVD. OTTAWA ON K1G 1A1	SW	79.34	<u>8</u>
BNR EQUIPMENT (OUT OF BUSINESS) 04-269	DIV. OF 754643 ONTARIO LTD. 1550 MICHAEL ST. OTTAWA ON K1B 3T7	E	104.86	<u>16</u>

<u>Equal/Higher Elevation</u>	<u>Address</u>	<u>Direction</u>	<u>Distance (m)</u>	<u>Map Key</u>
BNR EQUIPMENT	DIV. OF 754643 ONTARIO LTD. 1550 MICHAEL ST. OTTAWA ON K1B 3T7	E	104.86	16
BNR EQUIPMENT (OUT OF BUSINESS)	DIV. OF 754643 ONTARIO LTD. 1550 MICHAEL ST. OTTAWA ON K1B 3T7	E	104.86	16
MAX AUTO SUPPLY INC. 26-978	1556 RUE MICHAEL STREET OTTAWA ON K1G 3H9	E	113.64	22
MAX AUTO SUPPLY	1556 MICHAEL STREET OTTAWA ON K1G 3H9	E	113.64	22
MAX AUTO SUPPLY LTD	1556 MICHAEL STREET OTTAWA ON	E	113.64	22
MAX AUTO SUPPLY LTD	1556 MICHAEL STREET OTTAWA ON K1B 3T7	E	113.64	22
MAX AUTO SUPPLY LTD	1556 MICHAEL STREET OTTAWA ON K1B 3T7	E	113.64	22
MAX AUTO SUPPLY LTD	1556 MICHAEL STREET OTTAWA ON K1B 3T7	E	113.64	22
MAX AUTO SUPPLY LTD	1556 MICHAEL STREET OTTAWA ON K1B 3T7	E	113.64	22
MAX AUTO SUPPLY LTD	1556 MICHAEL STREET OTTAWA ON K1G 3H9	E	113.64	22
TRIOLE SMALL ENGINE REPAIRS LTD.	1520-B TRIOLE ST. OTTAWA ON K1B 3S9	NW	132.25	30

<u>Equal/Higher Elevation</u>	<u>Address</u>	<u>Direction</u>	<u>Distance (m)</u>	<u>Map Key</u>
TRIOLE SMALL ENGINE REPAIRS LTD. 37-497	1520-B TRIOLE ST. OTTAWA ON K1B 3S9	NW	132.25	<u>30</u>
TRIOLE SMALL ENGINE REPAIRS LIMITED	1520-B TRIOLE STREET OTTAWA ON K1B 3S9	NW	132.25	<u>30</u>
SUNLIGHT OIL LTD.	1515 ST.LAURENT BLVD OTTAWA ON K1G 0Z9	WNW	155.21	<u>40</u>
GILLES DUBE INVESTMENTS	1515 St. Laurent Blvd. Ottawa ON K1G 0Z9	WNW	155.21	<u>40</u>
1686737	1555 Michael Street Ottawa ON K1B 3T3	E	174.13	<u>45</u>
1686737	1555 Michael Street Ottawa ON K1B 3T3	E	174.13	<u>45</u>
1686737	1555 Michael Street Ottawa ON K1B 3T3	E	174.13	<u>45</u>
J.R Lawn Maintenance & Snow Removal Inc.	1555 Michael Street Ottawa ON K1B 3T3	E	174.13	<u>45</u>
Cannon Hygiene Canada Limited	1580 Michael Street Unit C Ottawa ON	ESE	185.37	<u>48</u>
Hygiene Lp	1580 Michael Street Unit C Ottawa ON K1B3T7	ESE	185.37	<u>48</u>
Cannon Hygiene Canada Limited	1580 Michael Street Unit C Ottawa ON K1B3T7	ESE	185.37	<u>48</u>
Cannon Hygiene Canada Limited	1580 Michael Street Unit C Ottawa ON K1B3T7	ESE	185.37	<u>48</u>

<u>Equal/Higher Elevation</u>	<u>Address</u>	<u>Direction</u>	<u>Distance (m)</u>	<u>Map Key</u>
Hygiene Lp Ottawa	1580 Michael Street Unit C Ottawa ON K1B3T7	ESE	185.37	<u>48</u>
Hygiene Lp Ottawa	1580 Michael Street Unit C Ottawa ON K1B3T7	ESE	185.37	<u>48</u>
Aluma Systems Inc.	1569 Michael St. Ottawa ON K1B 3T3	E	189.61	<u>51</u>
Aluma Systems Inc.	1569 Michael St. Ottawa ON K1B 3T3	E	189.61	<u>51</u>
Apex Motor Express	1599 St. Laurent Blvd. Ottawa ON K1G 1A1	SE	200.83	<u>56</u>
Apex Motor Express	1599 St. Laurent Blvd. Ottawa ON K1G 1A1	SE	200.83	<u>56</u>
Apex Motor Express	1599 St. Laurent Blvd. Ottawa ON K1G 1A1	SE	200.83	<u>56</u>
ONLY-BADGER DAYLIGHTING INC	1599 St. Laurent Blvd Ottawa ON K1B 3T7	SE	200.83	<u>56</u>
Apex Motor Express	1599 St. Laurent Blvd. Ottawa ON K1G 1A1	SE	200.83	<u>56</u>
OTTAWA-CARLETON REG. TRANSIT COMM.	1500 ST. LAURENT BLVD. OTTAWA ON K1G 0Z8	WNW	242.38	<u>76</u>
OTTAWA-CARLETON REGIONAL TRANS COMM	1500 ST LAURENT BOULEVARD OTTAWA ON K1G 0Z8	WNW	242.38	<u>76</u>

<u>Equal/Higher Elevation</u>	<u>Address</u>	<u>Direction</u>	<u>Distance (m)</u>	<u>Map Key</u>
OTTAWA-CARLETON REG. TRANSIT COMM.29-261	1500 ST. LAURENT BLVD. OTTAWA ON K1G 0Z8	WNW	242.38	<u>76</u>
OTTAWA-CARLETON REG. TRANSIT COMMISSION	1500 ST. LAURENT BOULEVARD OTTAWA ON K1G 0Z8	WNW	242.38	<u>76</u>
OC TRANSP0	1500 ST. LAURENT BLVD. OTTAWA ON K1G 0Z8	WNW	242.38	<u>76</u>
City of Ottawa, OC Transpo	1500 ST. LAURENT BLVD. OTTAWA ON K1G 0Z8	WNW	242.38	<u>76</u>
O C T (SEE & USE ON0133300)	O.C. TRANSP0 1500 ST LAURENT BLVD OTTAWA ON K1G 0Z8	WNW	242.38	<u>76</u>
City of Ottawa, OC Transpo	1500 ST.LAURENT BLVD. OTTAWA ON K1G 0Z8	WNW	242.38	<u>76</u>
City of Ottawa, OC Transpo	1500 ST.LAURENT BLVD. OTTAWA ON K1G 0Z8	WNW	242.38	<u>76</u>
City of Ottawa, OC Transpo	1500 ST.LAURENT BLVD. OTTAWA ON K1G 0Z8	WNW	242.38	<u>76</u>
City of Ottawa, OC Transpo	1500 ST.LAURENT BLVD. OTTAWA ON K1G 0Z8	WNW	242.38	<u>76</u>
City of Ottawa, OC Transpo	1500 ST.LAURENT BLVD. OTTAWA ON K1G 0Z8	WNW	242.38	<u>76</u>
City of Ottawa, OC Transpo	1500 ST.LAURENT BLVD. OTTAWA ON K1G 0Z8	WNW	242.38	<u>76</u>
City of Ottawa, OC Transpo	1500 ST.LAURENT BLVD. OTTAWA ON	WNW	242.38	<u>76</u>
City of Ottawa, OC Transpo	1500 ST.LAURENT BLVD. OTTAWA ON K1G 0Z8	WNW	242.38	<u>76</u>

<u>Equal/Higher Elevation</u>	<u>Address</u>	<u>Direction</u>	<u>Distance (m)</u>	<u>Map Key</u>
City of Ottawa, OC Transpo	1500 ST.LAURENT BLVD. OTTAWA ON K1G 0Z8	WNW	242.38	<u>76</u>
City of Ottawa, OC Transpo	1500 ST.LAURENT BLVD. OTTAWA ON K1G 0Z8	WNW	242.38	<u>76</u>
City of Ottawa, OC Transpo	1500 ST.LAURENT BLVD. OTTAWA ON K1G 0Z8	WNW	242.38	<u>76</u>
City of Ottawa, OC Transpo	1500 ST.LAURENT BLVD. OTTAWA ON K1G 0Z8	WNW	242.38	<u>76</u>
City of Ottawa, OC Transpo	1500 ST.LAURENT BLVD. OTTAWA ON K1G 0Z8	WNW	242.38	<u>76</u>
City of Ottawa, OC Transpo	1500 ST.LAURENT BLVD. OTTAWA ON K1G 0Z8	WNW	242.38	<u>76</u>
Acc-Par Systems Ltd	1601 Michael St Ottawa ON K1B3T5	ESE	244.72	<u>78</u>
ELM 2000 INC.	1604-A MICHAEL STREET OTTAWA ON K1B 3T7	SE	245.60	<u>79</u>
1048324 ONTARIO LTD.	1604 MICHAEL STREET UNIT B OTTAWA ON	SE	245.60	<u>79</u>
1048324 ONTARIO LTD.	1604 MICHAEL STREET UNIT B OTTAWA ON	SE	245.60	<u>79</u>
<u>Lower Elevation</u>	<u>Address</u>	<u>Direction</u>	<u>Distance (m)</u>	<u>Map Key</u>
John Miller	1038 Belfast Rd. Ottawa ON K1B 3S3	NNE	45.14	<u>4</u>

John Miller	1038 Belfast Rd. Ottawa ON	NNE	45.14	<u>4</u>
6860036 Canada Inc.	1038-A Belfast Road Ottawa ON K1B 3S3	NNE	45.14	<u>4</u>
6860036 Canada Inc.	1038-A Belfast Road Ottawa ON K1B 3S3	NNE	45.14	<u>4</u>
6860036 Canada Inc.	1038-A Belfast Road Ottawa ON K1B 3S3	NNE	45.14	<u>4</u>
6860036 Canada Inc.	1038-A Belfast Road Ottawa ON K1B 3S3	NNE	45.14	<u>4</u>
AUTO-PAK LTD.	1045 BELFAST ROAD OTTAWA ON K1B 3S2	N	119.93	<u>25</u>
City of Ottawa	Belfast & Michael Streets Ottawa ON	NE	153.28	<u>39</u>
SUNTRACT RENTALS	1508 MICHAEL STREET, OTTAWA, ON K1B 3S1	NNE	183.10	<u>47</u>
SUNTRACT RENTALS	1508 MICHAEL STREET OTTAWA ON K1B 3S1	NNE	183.10	<u>47</u>
SUNTRACT RENTALS (OUT OF BUSINESS)	1508 MICHAEL STREET OTTAWA ON K1B 3S1	NNE	183.10	<u>47</u>
SUNTRACT RENTALS 36-431	1508 MICHAEL STREET OTTAWA ON K1B 3S1	NNE	183.10	<u>47</u>
VITAL CAR & TRUCK RUSTPROOFING	(OTTAWA 1984) LTD. 1551 MICHAEL STREET, UNIT 3 OTTAWA ON K1B 3T4	ENE	187.56	<u>50</u>

VITAL CAR & TRUCK RUSTPROOFING 40-265	(OTTAWA 1984) LTD. 1551 MICHAEL STREET, UNIT 3 OTTAWA ON K1B 3T4	ENE	187.56	50
VITAL CAR & TRUCK RUSTPROOFING	1551 MICHAEL STREET UNIT 3 OTTAWA ON K1B 3T4	ENE	187.56	50
OTTAWA'S AUTO SOUND PLUS INC	1551 MICHAEL STREET, UNIT 3 OTTAWA ON K1B 3T4	ENE	187.56	50
7631421 CANADA INC.	3-1551 Michael St Ottawa ON K1B 3T4	ENE	187.56	50
7631421 CANADA INC.	3-1551 Michael St Ottawa ON K1B 3T4	ENE	187.56	50
MULTIDICK INC.	1506 MICHAEL STREET - AT THE BACK OTTAWA ON K1B 3S1	NNE	204.18	58
MULTIDICK INC. 27-431	1506 MICHAEL STREET - AT THE BACK OTTAWA ON K1B 3S1	NNE	204.18	58
PERCO LTD.	1506 MICHAEL STREET OTTAWA ON K1B 3S1	NNE	204.18	58
PERCO LTD. 30-934	1506 MICHAEL STREET OTTAWA ON K1B 3S1	NNE	204.18	58
DURIE TILE & TERRAZO LTD.	1541 MICHEL STREET OTTAWA ON K1B 3T3	ENE	218.69	64
Durie Marble Residential Inc.	1541 Micheal St Ottawa ON	ENE	218.69	64
Durie Marble Residential Inc.	1541 Micheal St Ottawa ON	ENE	218.69	64
LPR REALTY	1541MICHAEL STREET OTTAWA ON K1B3T3	ENE	218.69	64

RJ LAFLAMME LIFT TRUCK INCORPORATE	2311 SHORE STREET, OTTAWA, ON K1B 3S7	NW	226.77	<u>69</u>
RJ LAFLAMME LIFT TRUCK INCORPORATE	2311 SHORE STREET OTTAWA ON K1B 3S7	NW	226.77	<u>69</u>
RJ LAFLAMME LIFT(OUT OF BUSINESS)	2311 SHORE STREET OTTAWA ON K1B 3S7	NW	226.77	<u>69</u>
RJ LAFLAMME LIFT(OUT OF BUSINESS) 33-428	2311 SHORE STREET OTTAWA ON K1B 3S7	NW	226.77	<u>69</u>
RYDER TRUCK RENTAL CANADA LIMITED	1515 MICHAEL ST. OTTAWA ON K1B 4T3	NE	231.92	<u>70</u>
RYDER TRUCK RENTAL CANADA LIMITED	1515 MICHAEL ST. OTTAWA ON K1B 4T3	NE	231.92	<u>70</u>
RYDER TRUCK RENTAL CANADA LIMITED 33-222	1515 MICHAEL STREET OTTAWA ON K1B 4T3	NE	231.92	<u>70</u>
RYDER TRUCK RENTAL CANADA LIMITED 33-222	1515 MICHAEL ST. OTTAWA ON K1B 4T3	NE	231.92	<u>70</u>
RYDER TRUCK RENTAL CANADA LIMITED	1515 MICHAEL STREET OTTAWA ON K1B 4T3	NE	231.92	<u>70</u>
RYDER TRUCK RENTAL CANADA LTD.	1515 MICHAEL STREET OTTAWA ON K1B 4T3	NE	231.92	<u>70</u>
RYDER TRUCK RENTAL CANADA LTD.	1515 MICHAEL STREET OTTAWA ON K1B 4T3	NE	231.92	<u>70</u>
RYDER TRUCK RENTAL CANADA LTD.	1515 MICHAEL STREET OTTAWA ON K1B 4T3	NE	231.92	<u>70</u>

RYDER TRUCK RENTAL CANADA LTD.	1515 MICHAEL STREET OTTAWA ON K1B 4T3	NE	231.92	<u>70</u>
RYDER TRUCK RENTAL CANADA LTD.	1515 MICHAEL STREET OTTAWA ON K1B 4T3	NE	231.92	<u>70</u>
RYDER TRUCK RENTAL CANADA LTD.	1515 MICHAEL STREET OTTAWA ON	NE	231.92	<u>70</u>
Ryder Truck Rental	1515 Michael st Ottawa ON K1B4T3	NE	231.92	<u>70</u>
RYDER TRUCK RENTAL CANADA LTD.	1515 MICHAEL STREET OTTAWA ON K1B 4T3	NE	231.92	<u>70</u>
Ryder Truck Rental	1515 Michael st Ottawa ON K1B4T3	NE	231.92	<u>70</u>
RYDER TRUCK RENTAL CANADA LTD.	1515 MICHAEL STREET OTTAWA ON K1B 4T3	NE	231.92	<u>70</u>
RYDER TRUCK RENTAL CANADA LTD.	1515 MICHAEL STREET OTTAWA ON K1B 4T3	NE	231.92	<u>70</u>
Ryder Truck Rental	1515 Michael st Ottawa ON K1B4T3	NE	231.92	<u>70</u>
RYDER TRUCK RENTAL CANADA LTD.	1515 MICHAEL STREET OTTAWA ON K1B 4T3	NE	231.92	<u>70</u>
RYDER TRUCK RENTAL CANADA LTD.	1515 MICHAEL STREET OTTAWA ON K1B 4T3	NE	231.92	<u>70</u>
Ryder Truck Rental	1515 Michael st Ottawa ON K1B4T3	NE	231.92	<u>70</u>
RYDER TRUCK RENTAL CANADA LTD.	1515 MICHAEL STREET OTTAWA ON K1B 4T3	NE	231.92	<u>70</u>

RYDER TRUCK RENTAL CANADA LTD.	1515 MICHAEL STREET OTTAWA ON K1B 4T3	NE	231.92	<u>70</u>
retina centre of ottawa	1010 Belfast Road Unit 1000 ottawa ON K1G4A2	WSW	238.31	<u>73</u>
retina centre of ottawa	1010 Belfast Road Unit 1000 ottawa ON K1G4A2	WSW	238.31	<u>73</u>
Scaffold Fast	1500 Michael st ottawa ON K1B 3S1	N	240.07	<u>74</u>
Scaffold Fast	1500 Michael st ottawa ON K1B 3S1	N	240.07	<u>74</u>
Scaffold Fast	1500 Michael st ottawa ON K1B 3S1	N	240.07	<u>74</u>
Scaffold Fast	1500 Michael st ottawa ON K1B 3S1	N	240.07	<u>74</u>
OTTAWA TOWING SERVICE	1475 TRIOLE ST. OTTAWA ON K1B 3S4	NNW	246.91	<u>80</u>
OTTAWA TOWING SERVICE 29- 351	1475 TRIOLE ST. OTTAWA ON K1B 3S4	NNW	246.91	<u>80</u>
OTTAWA TOWING SERVICE	1475 TRIOLE STREET OTTAWA ON K1B 3S4	NNW	246.91	<u>80</u>

HINC - TSSA Historic Incidents

A search of the HINC database, dated 2006-June 2009* has found that there are 3 HINC site(s) within approximately 0.25 kilometers of the project property.

<u>Equal/Higher Elevation</u>	<u>Address</u>	<u>Direction</u>	<u>Distance (m)</u>	<u>Map Key</u>
	1575 ST. LAURENT BOULEVARD OTTAWA ON K1G 1A1	SW	79.34	<u>8</u>
	1500 ST. LAURENT BOULEVARD OTTAWA ON K1G 0Z8	WNW	242.38	<u>76</u>
	1500 ST. LAURENT BOULEVARD OTTAWA ON K1G 0Z8	WNW	242.38	<u>76</u>

NPR2 - National Pollutant Release Inventory 1993-2020

A search of the NPR2 database, dated Sep 2020 has found that there are 1 NPR2 site(s) within approximately 0.25 kilometers of the project property.

<u>Equal/Higher Elevation</u>	<u>Address</u>	<u>Direction</u>	<u>Distance (m)</u>	<u>Map Key</u>
1500 ST. LAURENT BOULEVARD	1500 ST. LAURENT BLVD OTTAWA ON K1G0Z8	WNW	242.38	<u>76</u>

NPRI - National Pollutant Release Inventory - Historic

A search of the NPRI database, dated 1993-May 2017 has found that there are 2 NPRI site(s) within approximately 0.25 kilometers of the project property.

<u>Equal/Higher Elevation</u>	<u>Address</u>	<u>Direction</u>	<u>Distance (m)</u>	<u>Map Key</u>
OC TRANSP	1500 St. Laurent Boulevard Ottawa ON K1G0Z8	WNW	242.38	<u>76</u>
OC TRANSP	1500 St. Laurent Boulevard Ottawa ON K1G0Z8	WNW	242.38	<u>76</u>

PES - Pesticide Register

A search of the PES database, dated Oct 2011-Mar 31, 2024 has found that there are 17 PES site(s) within approximately 0.25 kilometers of the project property.

<u>Equal/Higher Elevation</u>	<u>Address</u>	<u>Direction</u>	<u>Distance (m)</u>	<u>Map Key</u>
ELM 2000 INC.	1604 A MICHAEL STREET OTTAWA ON K1B 3T7	SE	245.60	<u>79</u>

<u>Equal/Higher Elevation</u>	<u>Address</u>	<u>Direction</u>	<u>Distance (m)</u>	<u>Map Key</u>
Lower Elevation	Address	Direction	Distance (m)	Map Key
160539 CANADA INC	1038 Belfast RD Ottawa ON K1B 3S3	NNE	45.14	<u>4</u>
10094510 CANADA INC.	1038 Belfast RD Ottawa ON K1B 3S3	NNE	45.14	<u>4</u>
160539 CANADA INC O/A NUTRILAWN - OTTAWA	1038 BELFAST RD OTTAWA ON K1B 3S3	NNE	45.14	<u>4</u>
160539 CANADA INC O/A NUTRILAWN - OTTAWA	1038 BELFAST RD OTTAWA ON K1B3S3	NNE	45.14	<u>4</u>
10094510 CANADA INC O/A MOSQUITO BUZZ OTTAWA	1038 BELFAST RD OTTAWA ON K1B3S3	NNE	45.14	<u>4</u>
160539 CANADA INC	1038 Belfast RD Ottawa ON K1B 3S3	NNE	45.14	<u>4</u>
10094510 CANADA INC.	1038 Belfast RD Ottawa ON K1B 3S3	NNE	45.14	<u>4</u>
160539 CANADA INC O/A NUTRILAWN - OTTAWA	1038 BELFAST RD OTTAWA ON K1B3S3	NNE	45.14	<u>4</u>
160539 CANADA INC	1038 Belfast RD Ottawa ON K1B 3S3	NNE	45.14	<u>4</u>
10094510 CANADA INC.	1038 Belfast RD Ottawa ON K1B 3S3	NNE	45.14	<u>4</u>
160539 CANADA INC	1038 Belfast RD Ottawa ON K1B 3S3	NNE	45.14	<u>4</u>

10094510 CANADA INC.	1038 Belfast RD Ottawa ON K1B 3S3	NNE	45.14	4
	1038 Belfast RD Ottawa ON K1B 3S3	NNE	45.14	4
	1038 Belfast RD Ottawa ON K1B 3S3	NNE	45.14	4
160539 CANADA INC	1038 Belfast RD Ottawa ON K1B 3S3	NNE	45.14	4
10094510 CANADA INC.	1038 Belfast RD Ottawa ON K1B 3S3	NNE	45.14	4

PINC - Pipeline Incidents

A search of the PINC database, dated Feb 28, 2021 has found that there are 3 PINC site(s) within approximately 0.25 kilometers of the project property.

<u>Lower Elevation</u>	<u>Address</u>	<u>Direction</u>	<u>Distance (m)</u>	<u>Map Key</u>
	1038A Belfast Road, Ottawa ON	NNE	45.14	4
	1038 A Belfast Road, Ottawa ON	NNE	45.14	4
PIPELINE HIT 3/4"	1515A MICHAEL ST., OTTAWA, ON, K1B 4T3, CA ON	NE	231.92	70

PRT - Private and Retail Fuel Storage Tanks

A search of the PRT database, dated 1989-1996* has found that there are 11 PRT site(s) within approximately 0.25 kilometers of the project property.

<u>Equal/Higher Elevation</u>	<u>Address</u>	<u>Direction</u>	<u>Distance (m)</u>	<u>Map Key</u>
BNR EQUIPMENT RENTALS	1550 MICHAEL ST OTTAWA ON K1B3T7	E	104.86	16

<u>Equal/Higher Elevation</u>	<u>Address</u>	<u>Direction</u>	<u>Distance (m)</u>	<u>Map Key</u>
B N R EQUIPMENT RENTALS	1550 MICHAEL ST OTTAWA ON K1B3T7	E	104.86	<u>16</u>
SUNYS PETROLEUM INC	1515 ST LAURENT BLVD PRT LOT 52 OTTAWA ON K1G0Z9	WNW	155.21	<u>40</u>
	1515 ST LAURENT BLVD. OTTAWA ON	WNW	155.21	<u>40</u>
DOMINION PROPANE CORP ATTN VIOLET CHAN	1515 ST LAURENT BLVD PRT LOT 52 OTTAWA ON K1G0Z9	WNW	155.21	<u>40</u>
OTTAWA TRANSPORT COMM	1500 ST LAURENT BLVD OTTAWA ON K1G0Z8	WNW	242.38	<u>76</u>
OTTAWA CARLETON REGIONAL TRANSIT COMMISSION	1500 ST LAURENT BLVD OTTAWA ON K1G 0Z8	WNW	242.38	<u>76</u>
<u>Lower Elevation</u>	<u>Address</u>	<u>Direction</u>	<u>Distance (m)</u>	<u>Map Key</u>
RYDER TRUCK RENTAL CANADA LTD HEAD OFFICE	1515 MICHAEL ST OTTAWA ON K1B 4T3	NE	231.92	<u>70</u>
RYDER TRUCK RENTAL CANADA LTD HEAD OFFICE	1515 MICHAEL ST OTTAWA ON K1B4T3	NE	231.92	<u>70</u>
RYDER TRUCK RENTAL CANADA LTD HEAD OFFICE	1515 MICHAEL ST OTTAWA ON K1B4T3	NE	231.92	<u>70</u>
	1515 MICHAEL ST. OTTAWA ON	NE	231.92	<u>70</u>

RST - Retail Fuel Storage Tanks

A search of the RST database, dated 1999-Oct 31, 2023 has found that there are 10 RST site(s) within approximately 0.25 kilometers of the project property.

<u>Equal/Higher Elevation</u>	<u>Address</u>	<u>Direction</u>	<u>Distance (m)</u>	<u>Map Key</u>
SUNY'S ENERGY INC	1515 ST LAURENT BLVD OTTAWA ON K1G 0Z9	WNW	155.21	<u>40</u>
FAST LUBE	1515 ST LAURENT BLVD OTTAWA ON K1G 0Z9	WNW	155.21	<u>40</u>
CLASS A SERVICE CENTRE (1994) LTD	1515 ST LAURENT BLVD OTTAWA ON K1G0Z9	WNW	155.21	<u>40</u>
SUNYS PETROLEUM INC	1515 ST LAURENT BLVD OTTAWA ON K1G0Z9	WNW	155.21	<u>40</u>
SUNYOS ENERGY INC	1515 ST LAURENT BLVD OTTAWA ON K1G 0Z9	WNW	155.21	<u>40</u>
SUNLIGHT OIL LTD	1515 ST LAURENT BLVD OTTAWA ON K1G 0Z9	WNW	155.21	<u>40</u>
OTTAWA IMPORTS	1515 ST LAURENT BLVD OTTAWA ON K1G 0Z9	WNW	155.21	<u>40</u>
<u>Lower Elevation</u>	<u>Address</u>	<u>Direction</u>	<u>Distance (m)</u>	<u>Map Key</u>
FAST LUBE	1043 BELFAST RD OTTAWA ON K1B 3S2	N	117.62	<u>23</u>
MR TIRE GARAGE	1043 BELFAST RD OTTAWA ON K1B3S2	N	117.62	<u>23</u>
MR TIRE GARAGE	1043 BELFAST RD OTTAWA ON K1B3S2	N	117.62	<u>23</u>

SCT - Scott's Manufacturing Directory

A search of the SCT database, dated 1992-Mar 2011* has found that there are 17 SCT site(s) within approximately 0.25 kilometers of the project property.

<u>Equal/Higher Elevation</u>	<u>Address</u>	<u>Direction</u>	<u>Distance (m)</u>	<u>Map Key</u>
Logs End Inc.	1520 Triole St Ottawa ON K1B 3S9	NW	132.25	<u>30</u>
ABD Ironworld	1580 Michael St Suite B Ottawa ON K1B 3T7	ESE	185.37	<u>48</u>
Acc-Par Systems Ltd.	1601 Michael St Ottawa ON K1B 3T5	ESE	244.72	<u>78</u>
IGS Printing & Laminating Inc.	1604 Michael St Ottawa ON K1B 3T7	SE	245.60	<u>79</u>
LP & Son Silk Screening Inc.	1604 Michael St Ottawa ON K1B 3T7	SE	245.60	<u>79</u>

<u>Lower Elevation</u>	<u>Address</u>	<u>Direction</u>	<u>Distance (m)</u>	<u>Map Key</u>
Door Corp.	1537 Michael St Ottawa ON K1B 3T3	NE	158.92	<u>42</u>
Porters House Of Embroidery Inc.	1533 Michael St Ottawa ON K1B 3T3	ENE	187.42	<u>49</u>
PORTERS HOUSE OF EMBROIDERY	1533 MICHAEL ST OTTAWA ON K1B 3T3	ENE	187.42	<u>49</u>
Porter's House of Embroidery	1533 Michael St Ottawa ON K1B 3T3	ENE	187.42	<u>49</u>
RIDALCO INDUSTRIES INC	1551 MICHAEL ST OTTAWA ON K1B 3T4	ENE	187.56	<u>50</u>

Ridalco Industries Inc.	1551 Michael St Ottawa ON K1B 3T4	ENE	187.56	50
Durie Stone Manufacturing	1541 Michael St Ottawa ON K1B 3T3	ENE	218.69	64
Durie Tile & Marble Ltd.	1541 Michael St Ottawa ON K1B 3T3	ENE	218.69	64
DURIE TILE & MARBLE LTD	1541 MICHAEL ST OTTAWA ON K1B 3T3	ENE	218.69	64
ENREL ENERGY CORP.	1485 TRIOLE ST OTTAWA ON K1B 3S4	NNW	218.88	65
Pro Printers Inc.	1010 Belfast Rd Ottawa ON K1G 4A2	WSW	238.31	73
PRO PRINTERS	1010 BELFAST RD OTTAWA ON K1G 4A2	WSW	238.31	73

SPL - Ontario Spills

A search of the SPL database, dated 1988-Jan 2023; Mar 2023-Dec 2023 has found that there are 46 SPL site(s) within approximately 0.25 kilometers of the project property.

<u>Equal/Higher Elevation</u>	<u>Address</u>	<u>Direction</u>	<u>Distance (m)</u>	<u>Map Key</u>
	1575 St. Laurent Blvd Ottawa ON K1G 1A1	SW	79.34	8
SUNNY'S PETROLEUM	1515 ST. LAURENT BLVD SERVICE CENTRE OTTAWA CITY ON K1G 0Z9	WNW	155.21	40
	Belfast Rd and St Laurent Blvd Ottawa ON	W	164.08	43
O.C. TRANSPOR	FROM BELFAST ST. TO ST. LAURENT BLVD AND UP TO ELMVALE SHOPPING CENTRE MOTOR VEHICLE (OPERATING	W	164.08	43

<u>Equal/Higher Elevation</u>	<u>Address</u>	<u>Direction</u>	<u>Distance (m)</u>	<u>Map Key</u>
	FLUID) OTTAWA CITY ON			
	SW Corner of St. Laurent Blvd and Belfast St. Ottawa, ON. OTTAWA ON	W	164.08	43
City of Ottawa	St Laurent Blvd and Belfast Rd Ottawa ON	W	164.08	43
UNKNOWN	CREEK SOUTH OF BELFAST RD, WEST OF ST. LAURENT BLVD. OTTAWA CITY ON	W	164.08	43
FRANCIS FUELS	O.C. TRANSPO BELFAST & ST. LAURENT ST. TANK TRUCK (CARGO) OTTAWA CITY ON	W	164.08	43
	1499 St. Laurent Blvd., Ottawa OTTAWA ON	WNW	206.02	60
O.C. TRANSPO	OTTAWA SITE 1500 ST. LAURENT BOULEVARD OTTAWA CITY ON K1G 0Z8	WNW	242.38	76
O.C. TRANSPO	1500 ST. LAURENT BLVD. OTTAWA SITE 1500 ST. LAURENT BOULEVARD OTTAWA CITY ON K1G 0Z8	WNW	242.38	76
O.C. TRANSPO	O-C TRANSPO GARAGE COMPLEX 1500 ST LAURENT BLVD OTTAWA SITE 1500 ST. LAURENT BOULEVARD OTTAWA CITY ON K1G 0Z8	WNW	242.38	76
O.C. TRANSPO	1500 ST. LAURANT OTTAWA SITE 1500 ST. LAURENT BOULEVARD OTTAWA CITY ON K1G 0Z8	WNW	242.38	76
O.C. TRANSPO	1500 ST. LAURENT BLVD. MOTOR VEHICLE (OPERATING FLUID) OTTAWA CITY ON K1G 0Z8	WNW	242.38	76

<u>Equal/Higher Elevation</u>	<u>Address</u>	<u>Direction</u>	<u>Distance (m)</u>	<u>Map Key</u>
O.C. TRANSP	1500 ST. LAURENT BLVD. OTTAWA SITE 1500 ST. LAURENT BOULEVARD OTTAWA CITY ON K1G 0Z8	WNW	242.38	<u>76</u>
O.C. TRANSP	OTTAWA SITE 1500 ST. LAURENT BOULEVARD OTTAWA CITY ON K1G 0Z8	WNW	242.38	<u>76</u>
O.C. TRANSP	1500 ST. LAURENT BLVD. OTTAWA SITE 1500 ST. LAURENT BOULEVARD OTTAWA CITY ON K1G 0Z8	WNW	242.38	<u>76</u>
O.C. TRANSP	1500 ST. LAURENT BLVD. OTTAWA SITE 1500 ST. LAURENT BOULEVARD OTTAWA CITY ON K1G 0Z8	WNW	242.38	<u>76</u>
O.C. TRANSP	1500 ST LAURENT BOULEVARD OTTAWA SITE 1500 ST. LAURENT BOULEVARD OTTAWA ON K1G 0Z8	WNW	242.38	<u>76</u>
O.C. TRANSP	BELFAST AT THE TERMINAL OTTAWA SITE 1500 ST. LAURENT BOULEVARD OTTAWA CITY ON	WNW	242.38	<u>76</u>
O.C. TRANSP	1500 ST. LAURANT OTTAWA SITE 1500 ST. LAURENT BOULEVARD OTTAWA CITY ON K1G 0Z8	WNW	242.38	<u>76</u>
City of Ottawa	1500 St. Laurent St. Ottawa ON K1G 0Z8	WNW	242.38	<u>76</u>
City of Ottawa	OC Transpo Lot at 1500 St. Laurent Bld<UNOFFICIAL> Ottawa ON K1G 0Z8	WNW	242.38	<u>76</u>
City of Ottawa	1500 St. Laurent Boulevard Ottawa ON K1G 0Z8	WNW	242.38	<u>76</u>
City of Ottawa	1500 St. Laurent Blvd Ottawa ON K1G 0Z8	WNW	242.38	<u>76</u>

<u>Equal/Higher Elevation</u>	<u>Address</u>	<u>Direction</u>	<u>Distance (m)</u>	<u>Map Key</u>
City of Ottawa	1500 St. Laurent Blvd Ottawa ON K1G 0Z8	WNW	242.38	<u>76</u>
City of Ottawa	1500 St-Laurent Blvd Ottawa ON K1G 0Z8	WNW	242.38	<u>76</u>
City of Ottawa	1500 St. Laurent Blvd Ottawa ON K1G 0Z8	WNW	242.38	<u>76</u>
City of Ottawa	1500 St. Laurent Ottawa ON	WNW	242.38	<u>76</u>
City of Ottawa	1500 St. Laurent Blvd. Ottawa ON	WNW	242.38	<u>76</u>
OC Transpo	1500 St. Laurent Blvd. Ottawa, ON. OTTAWA ON	WNW	242.38	<u>76</u>

<u>Lower Elevation</u>	<u>Address</u>	<u>Direction</u>	<u>Distance (m)</u>	<u>Map Key</u>
Enbridge Gas Distribution Inc.	1038A Belfast rd Ottawa ON K1B 3S3	NNE	45.14	<u>4</u>
Enbridge Gas Distribution Inc.	1038 A Belfast Road Ottawa ON K1B 3S3	NNE	45.14	<u>4</u>
K&S Auto Services	1516 Michael St Ottawa ON K1B 3S1	NNE	136.67	<u>36</u>
PUC	BELFAST AND MICHAEL STREETS OTTAWA CITY ON	NE	153.28	<u>39</u>
OTTAWA-CARLETON	BELFAST & MICHAEL STS. OC TRANSPO GARAGE OTTAWA CITY ON	NE	153.28	<u>39</u>

UNKNOWN	DITCH AT BELFAST & MICHAEL ST. OTTAWA CITY ON	NE	153.28	39
UNKNOWN	MICHAEL & BELFAST ST. OTTAWA CITY ON	NE	153.28	39
UNKNOWN	MICHEAL STREET/BELFAST RD. OTTAWA CITY ON	NE	153.28	39
Ryder Truck Rental<UNOFFICIAL>	1515 Michael St Ottawa ON K1B 4T3	NE	231.92	70
RYDER TRUCK RENTAL CANADA LTD.	RYDER CANADA, 1515 MICHAEL STREET, OTTAWA TRANSPORT TRUCK (CARGO) OTTAWA CITY ON K1B 4T3	NE	231.92	70
RYDER TRUCK RENTAL CANADA LTD.	1515 MICHAEL ST MOTOR VEHICLE (OPERATING FLUID) OTTAWA CITY ON K1B 4T3	NE	231.92	70
RYDER TRUCK RENTAL CANADA LTD.	AT RYDER TRUCK RENTALS AT 1515 MICHAEL ST. MOTOR VEHICLE (OPERATING FLUID) OTTAWA CITY ON K1B 4T3	NE	231.92	70
UNKNOWN	1000 BELFAST RD. OTTAWA CITY ON K1G 4A2	WSW	236.85	72
City of Ottawa	1000 Belfast Rd. Ottawa ON	WSW	236.85	72
Hydraulic Spill<UNOFFICIAL>	1010 Belfast Road Ottawa ON	WSW	238.31	73

WDS - Waste Disposal Sites - MOE CA Inventory

A search of the WDS database, dated Oct 2011-Mar 31, 2024 has found that there are 3 WDS site(s) within approximately 0.25 kilometers of the project property.

<u>Equal/Higher Elevation</u>	<u>Address</u>	<u>Direction</u>	<u>Distance (m)</u>	<u>Map Key</u>
Citron Hygiene GP Inc. as the general partner for and on behalf of Citron	Hygiene LP 1580 Michael St Lot Part 27, Concession 20F Ottawa ON L3R 3L5	ESE	185.37	48

<u>Equal/Higher Elevation</u>	<u>Address</u>	<u>Direction</u>	<u>Distance (m)</u>	<u>Map Key</u>
Cannon Hygiene Canada Limited	1580 Michael St 1580 Michael Street Lot Part 27, Concession 20F City of Ottawa Ottawa ON L3R 9T5	ESE	185.37	48
Cannon Hygiene Canada Limited	Ottawa ON L3R 9T5	ESE	185.37	48

WWIS - Water Well Information System

A search of the WWIS database, dated Mar 31 2023 has found that there are 21 WWIS site(s) within approximately 0.25 kilometers of the project property.

<u>Equal/Higher Elevation</u>	<u>Address</u>	<u>Direction</u>	<u>Distance (m)</u>	<u>Map Key</u>
	1556 MICHAEL ST OTTAWA ON <i>Well ID: 7256600</i>	E	86.31	9
	1556 MICHAEL STREET OTTAWA ON <i>Well ID: 7256598</i>	E	95.22	13
	lot 27 con 2 ON <i>Well ID: 7410121</i>	W	110.88	20
	1556 MICHAEL STREET OTTAWA ON <i>Well ID: 7256599</i>	E	120.04	26
	1520 Triole Street Ottawa ON <i>Well ID: 7302194</i>	WNW	129.52	29
	1520 TRIORE ST OTTAWA ON <i>Well ID: 7302193</i>	WNW	134.68	32
	ON <i>Well ID: 1508502</i>	ESE	134.74	34

<u>Equal/Higher Elevation</u>	<u>Address</u>	<u>Direction</u>	<u>Distance (m)</u>	<u>Map Key</u>
	1520 TRIOLE ST OTTAWA ON <i>Well ID: 7302196</i>	WNW	158.34	<u>41</u>
	lot 27 con 2 ON <i>Well ID: 7404874</i>	E	170.75	<u>44</u>
	ON <i>Well ID: 7405895</i>	E	175.60	<u>46</u>
	ON <i>Well ID: 7355027</i>	ESE	249.33	<u>83</u>
<u>Lower Elevation</u>	<u>Address</u>	<u>Direction</u>	<u>Distance (m)</u>	<u>Map Key</u>
	1043 1049 BELFAST ROAD Ottawa ON <i>Well ID: 7269215</i>	N	97.40	<u>14</u>
	1043 1049 BELFAST ROAD OTTAWA ON <i>Well ID: 7269214</i>	N	112.78	<u>21</u>
	1520 TRIOLE ST OTTAWA ON <i>Well ID: 7302195</i>	NW	119.55	<u>24</u>
	1043 1049 BELFAST ROAD Ottawa ON <i>Well ID: 7269213</i>	N	124.25	<u>27</u>
	1515 TRIOLE AVENUE OTTAWA ON <i>Well ID: 7303885</i>	NW	152.08	<u>38</u>
	ON <i>Well ID: 1508501</i>	NNE	192.13	<u>53</u>
	1515 MICHAEL ST Ottawa ON <i>Well ID: 7282849</i>	ENE	224.08	<u>68</u>

1515 MICHEAL ST. OTTAWA ON	NE	233.53	<u>71</u>
Well ID: 7253998			
1515 MICHAEL ST Ottawa ON	ENE	240.65	<u>75</u>
Well ID: 7282848			
1515 MICHEAL ST. OTTAWA ON	ENE	247.93	<u>81</u>
Well ID: 7253997			

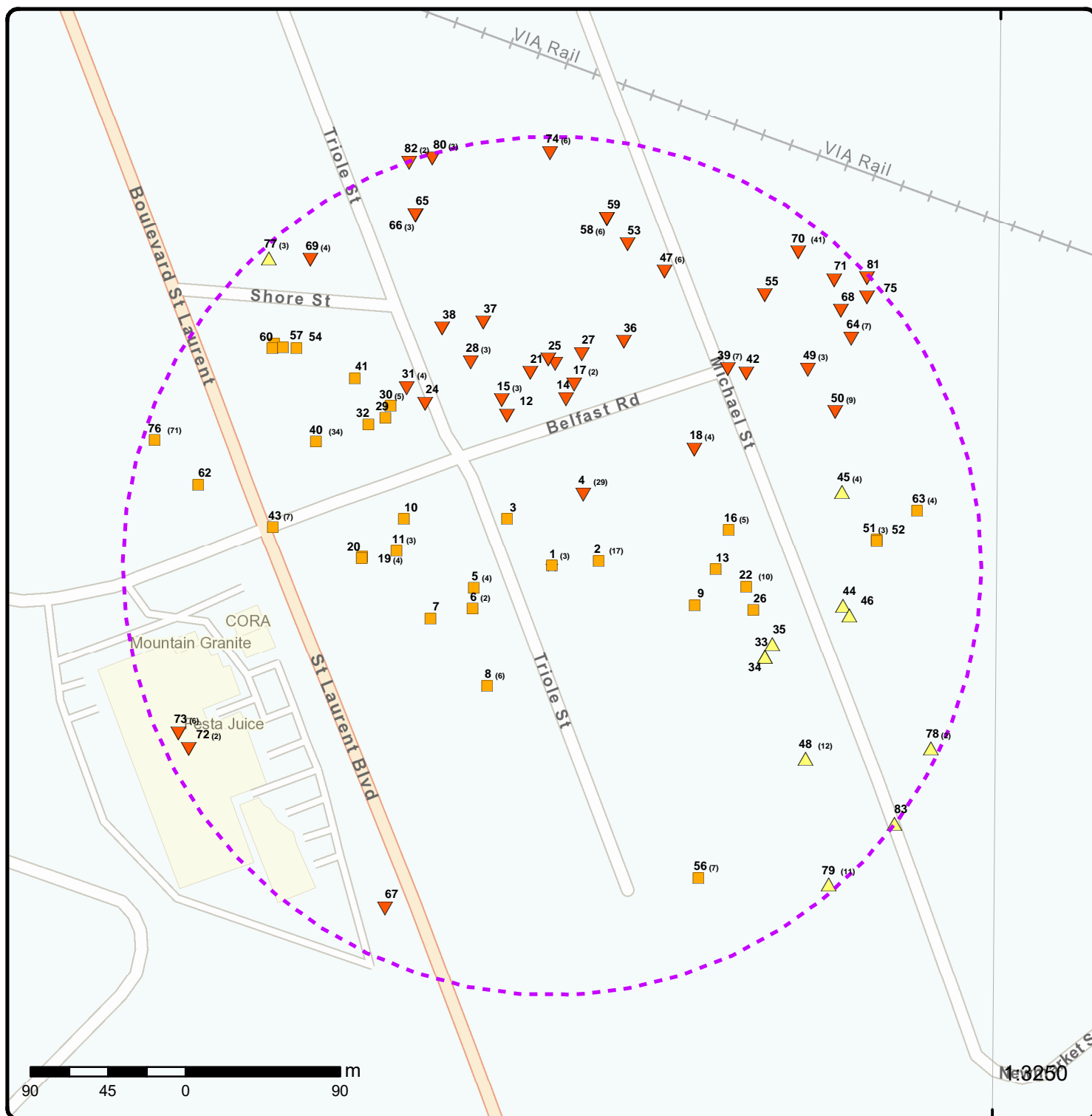

Map: 0.25 Kilometer Radius

Order Number: 24051400110

Address: 1547 Lagan Way, Ottawa, ON



★ Project Property	Freeways; Highways	Beach	Shopping & Sports Area
Buffer Outline	Traffic Circle; Ramp	Airport	University/College
△ Eris Sites with Higher Elevation	Major Arterial; Minor Arterial	Industrial Area	Cemetery; Golf Course
■ Eris Sites with Same Elevation	Local Road	Military Base	Park (National)
▼ Eris Sites with Lower Elevation	Service Road; Traffic Circle; Ramp	Aircraft Roads	Park (City/County)
○ Eris Sites with Unknown Elevation	Rail	Native Reservation	
		Hospital	

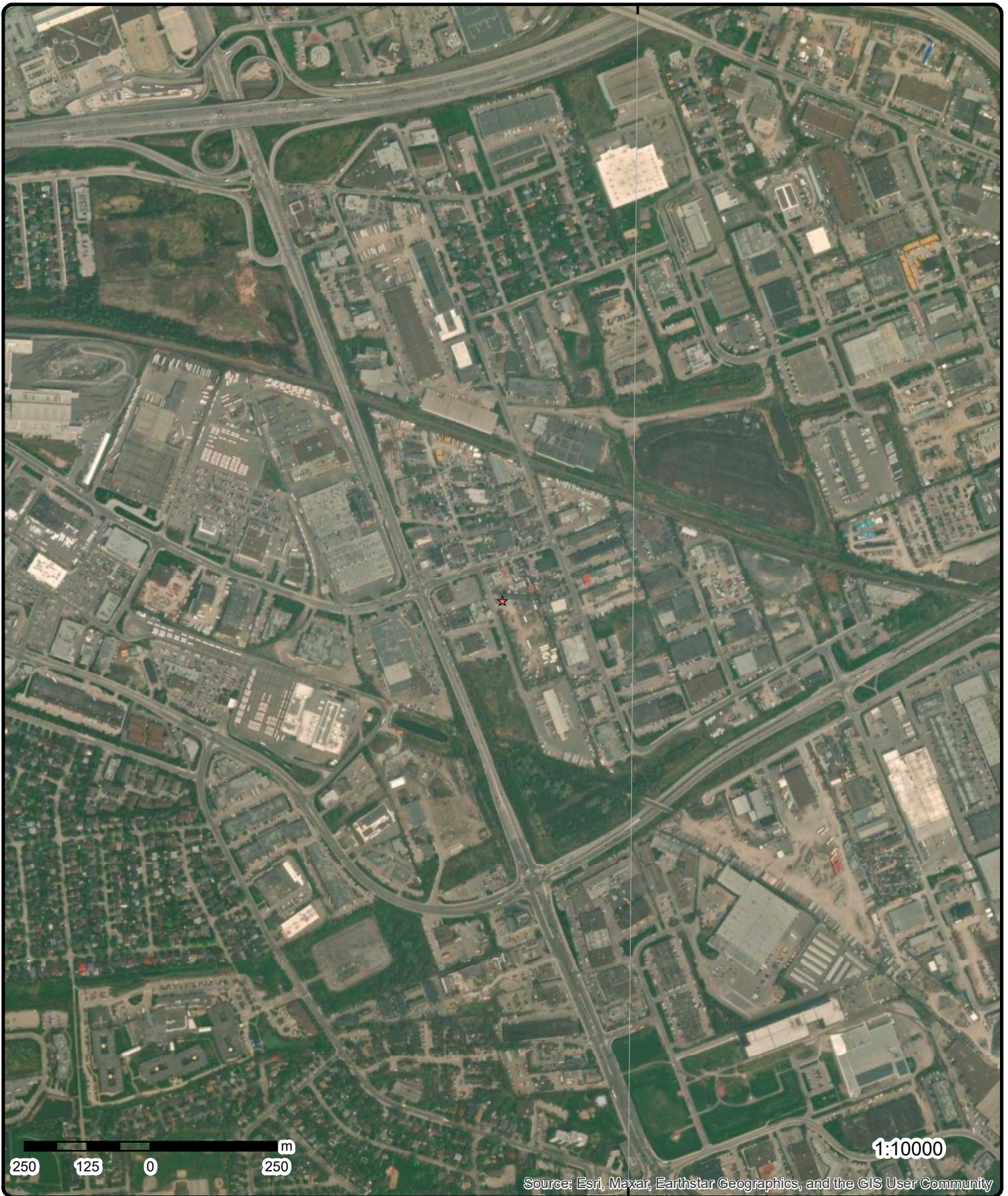

Aerial

Year: 2023

Order Number: 24051400110

Address: 1547 Lagan Way, Ottawa, ON



Source: ESRI World Imagery

© ERIS Information Limited Partnership

75°39'W

75°37'30"W

75°36'W

45°25'30"N

45°25'30"N

45°24'N

45°24'N

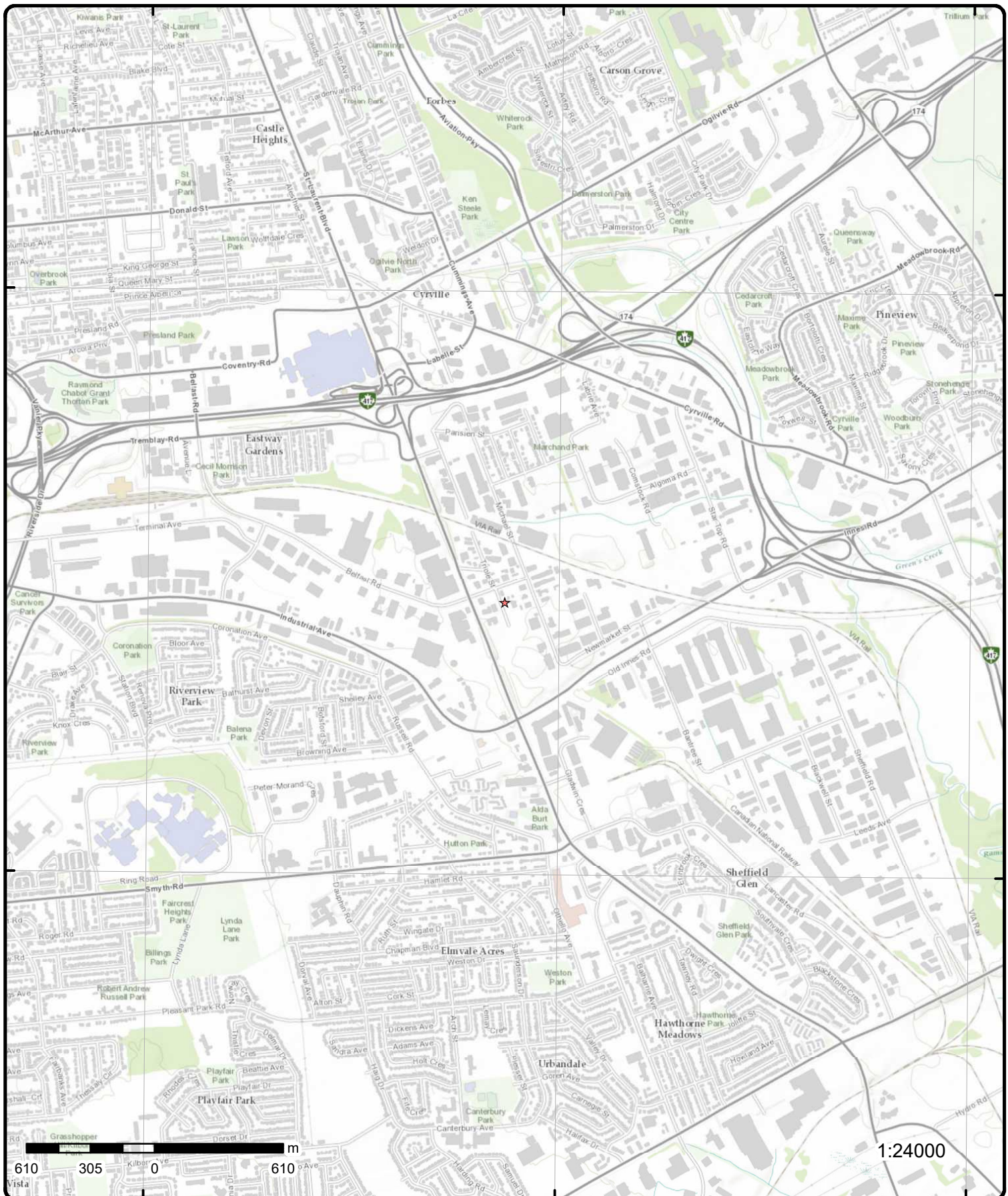

Topographic Map

Address: 1547 Lagan Way, ON

Source: ESRI World Topographic Map

Order Number: 24051400110



© ERIS Information Limited Partnership

Detail Report

Map Key	Number of Records	Direction/ Distance (m)	Elev/Diff (m)	Site	DB
1	1 of 3	-/0.0	69.9 / 0.00	DICKIE MOORE RENTALS 1547 Lagan Way Ottawa ON K1B 3T1	GEN
Generator No: ON1698200 SIC Code: SIC Description: Approval Years: As of Jul 2020 PO Box No: Country: Canada Status: Registered Co Admin: Choice of Contact: Phone No Admin: Contaminated Facility: MHSW Facility:					
<u>Detail(s)</u>					
Waste Class: 251 L Waste Class Name: Waste oils/sludges (petroleum based)					
Waste Class: 213 I Waste Class Name: Petroleum distillates					
Waste Class: 213 T Waste Class Name: Petroleum distillates					
Waste Class: 221 L Waste Class Name: Light fuels					
Waste Class: 252 L Waste Class Name: Waste crankcase oils and lubricants					
1	2 of 3	-/0.0	69.9 / 0.00	DICKIE MOORE RENTALS 1547 Lagan Way Ottawa ON K1B 3T1	GEN
Generator No: ON1698200 SIC Code: SIC Description: Approval Years: As of Nov 2021 PO Box No: Country: Canada Status: Registered Co Admin: Choice of Contact: Phone No Admin: Contaminated Facility: MHSW Facility:					
<u>Detail(s)</u>					

Map Key	Number of Records	Direction/ Distance (m)	Elev/Diff (m)	Site	DB
<hr/>					
Waste Class:		213 T			
Waste Class Name:		Petroleum distillates			
Waste Class:		252 L			
Waste Class Name:		Waste crankcase oils and lubricants			
Waste Class:		213 I			
Waste Class Name:		Petroleum distillates			
Waste Class:		221 L			
Waste Class Name:		Light fuels			
Waste Class:		251 L			
Waste Class Name:		Waste oils/sludges (petroleum based)			
<hr/>					
<u>1</u>	3 of 3	-/0.0	69.9 / 0.00	DICKIE MOORE RENTALS 1547 Lagan Way Ottawa ON K1B 3T1	GEN
Generator No:		ON1698200			
SIC Code:					
SIC Description:					
Approval Years:		As of Oct 2022			
PO Box No:					
Country:		Canada			
Status:		Registered			
Co Admin:					
Choice of Contact:					
Phone No Admin:					
Contaminated Facility:					
MHSW Facility:					
<u>Detail(s)</u>					
Waste Class:		213 T			
Waste Class Name:		PETROLEUM DISTILLATES			
Waste Class:		221 L			
Waste Class Name:		LIGHT FUELS			
Waste Class:		251 L			
Waste Class Name:		OIL SKIMMINGS & SLUDGES			
Waste Class:		252 L			
Waste Class Name:		WASTE OILS & LUBRICANTS			
Waste Class:		213 I			
Waste Class Name:		PETROLEUM DISTILLATES			
<hr/>					
<u>2</u>	1 of 17	E/27.2	69.9 / 0.00	BEAVER CONSTRUCTION OF ONTARIO DIV. OF BEAVER CONSTRUCTION GROUP LTD. 1547 TRIOLE STREET OTTAWA ON K1B 3T1	GEN
Generator No:		ON0560400			
SIC Code:		4122			
SIC Description:		WATERWORKS & SEWAGE			
Approval Years:		86,87,88,89,90			
PO Box No:					
Country:					
Status:					
Co Admin:					
Choice of Contact:					

Map Key	Number of Records	Direction/ Distance (m)	Elev/Diff (m)	Site	DB
Phone No Admin: Contaminated Facility: MHSW Facility:					
<u>Detail(s)</u>					
Waste Class:		213			
Waste Class Name:		PETROLEUM DISTILLATES			
Waste Class:		252			
Waste Class Name:		WASTE OILS & LUBRICANTS			
2	2 of 17	E/27.2	69.9 / 0.00	BEAVER CONSTRUCTION OF ONTARIO 1547 TRIOLE STREET OTTAWA ON K1B 3T1	GEN
Generator No:		ON0560400			
SIC Code:		4122			
SIC Description:		WATERWORKS & SEWAGE			
Approval Years:		92,93,97,98,99,00,01			
PO Box No:					
Country:					
Status:					
Co Admin:					
Choice of Contact:					
Phone No Admin:					
Contaminated Facility:					
MHSW Facility:					
<u>Detail(s)</u>					
Waste Class:		213			
Waste Class Name:		PETROLEUM DISTILLATES			
Waste Class:		252			
Waste Class Name:		WASTE OILS & LUBRICANTS			
2	3 of 17	E/27.2	69.9 / 0.00	BEAVER CONSTRUCTION OF ONTARIO 05-116 DIV. OF BEAVER CONSTRUCTION GROUP LTD. 1547 TRIOLE STREET OTTAWA ON K1B 3T1	GEN
Generator No:		ON0560400			
SIC Code:		4122			
SIC Description:		WATERWORKS & SEWAGE			
Approval Years:		94,95,96			
PO Box No:					
Country:					
Status:					
Co Admin:					
Choice of Contact:					
Phone No Admin:					
Contaminated Facility:					
MHSW Facility:					
<u>Detail(s)</u>					
Waste Class:		252			
Waste Class Name:		WASTE OILS & LUBRICANTS			
Waste Class:		213			
Waste Class Name:		PETROLEUM DISTILLATES			

Map Key	Number of Records	Direction/ Distance (m)	Elev/Diff (m)	Site	DB
<u>2</u>	4 of 17	E/27.2	69.9 / 0.00	R.L. COOLSAET OF CANADA LTD. 51-027 1547 TRIOLE OTTAWA ON K1B 3T1	GEN
Generator No: ON1535201 SIC Code: 4921 SIC Description: GAS DISTIRB. SYS. Approval Years: 92,93,94,95,96,97,98 PO Box No: Country: Status: Co Admin: Choice of Contact: Phone No Admin: Contaminated Facility: MHSW Facility:					
<u>Detail(s)</u>					
Waste Class: 252 Waste Class Name: WASTE OILS & LUBRICANTS					
<u>2</u>	5 of 17	E/27.2	69.9 / 0.00	DICKIE MOORE RENTALS 13-438 1547 TRIOLE STREET OTTAWA ON K1B 3T1	GEN
Generator No: ON1698200 SIC Code: 9911 SIC Description: IND. MACH. RENTAL Approval Years: 92,93,94,95,96,97,98 PO Box No: Country: Status: Co Admin: Choice of Contact: Phone No Admin: Contaminated Facility: MHSW Facility:					
<u>Detail(s)</u>					
Waste Class: 213 Waste Class Name: PETROLEUM DISTILLATES					
Waste Class: 252 Waste Class Name: WASTE OILS & LUBRICANTS					
<u>2</u>	6 of 17	E/27.2	69.9 / 0.00	R.L. COOL(OUT OF BUSINESS)D. 1547 TRIOLE OTTAWA ON K1B 3T1	GEN
Generator No: ON1535201 SIC Code: 4921 SIC Description: GAS DISTIRB. SYS. Approval Years: 99,00 PO Box No: Country: Status: Co Admin: Choice of Contact: Phone No Admin:					

88 erisinfo.com | Environmental Risk Information Services Order No: 24051400110

Map Key	Number of Records	Direction/ Distance (m)	Elev/Diff (m)	Site	DB
2	9 of 17	E/27.2	69.9 / 0.00	DICKIE MOORE RENTALS 1547 TRIOLE STREET OTTAWA ON K1B 3T1	GEN
Generator No: ON1698200 SIC Code: 532420 SIC Description: Office Machinery and Equipment Rental and Leasing Approval Years: 2009 PO Box No: Country: Status: Co Admin: Choice of Contact: Phone No Admin: Contaminated Facility: MHSW Facility:					
<u>Detail(s)</u>					
Waste Class: 213 Waste Class Name: PETROLEUM DISTILLATES					
Waste Class: 251 Waste Class Name: OIL SKIMMINGS & SLUDGES					
Waste Class: 252 Waste Class Name: WASTE OILS & LUBRICANTS					
Waste Class: 212 Waste Class Name: ALIPHATIC SOLVENTS					
2	10 of 17	E/27.2	69.9 / 0.00	DICKIE MOORE RENTALS 1547 TRIOLE STREET OTTAWA ON K1B 3T1	GEN
Generator No: ON1698200 SIC Code: 532420 SIC Description: Office Machinery and Equipment Rental and Leasing Approval Years: 2010 PO Box No: Country: Status: Co Admin: Choice of Contact: Phone No Admin: Contaminated Facility: MHSW Facility:					
<u>Detail(s)</u>					
Waste Class: 212 Waste Class Name: ALIPHATIC SOLVENTS					
Waste Class: 252 Waste Class Name: WASTE OILS & LUBRICANTS					
Waste Class: 251 Waste Class Name: OIL SKIMMINGS & SLUDGES					
Waste Class: 213 Waste Class Name: PETROLEUM DISTILLATES					

Map Key	Number of Records	Direction/ Distance (m)	Elev/Diff (m)	Site	DB
2	11 of 17	E/27.2	69.9 / 0.00	DICKIE MOORE RENTALS 1547 TRIOLE STREET Ottawa ON	GEN
Generator No: ON1698200 SIC Code: 532420 SIC Description: Office Machinery and Equipment Rental and Leasing Approval Years: 2011 PO Box No: Country: Status: Co Admin: Choice of Contact: Phone No Admin: Contaminated Facility: MHSW Facility:					
<u>Detail(s)</u>					
Waste Class: 212 Waste Class Name: ALIPHATIC SOLVENTS					
Waste Class: 252 Waste Class Name: WASTE OILS & LUBRICANTS					
Waste Class: 251 Waste Class Name: OIL SKIMMINGS & SLUDGES					
Waste Class: 213 Waste Class Name: PETROLEUM DISTILLATES					
2	12 of 17	E/27.2	69.9 / 0.00	DICKIE MOORE RENTALS 1547 TRIOLE STREET Ottawa ON	GEN
Generator No: ON1698200 SIC Code: 532420 SIC Description: Office Machinery and Equipment Rental and Leasing Approval Years: 2012 PO Box No: Country: Status: Co Admin: Choice of Contact: Phone No Admin: Contaminated Facility: MHSW Facility:					
<u>Detail(s)</u>					
Waste Class: 251 Waste Class Name: OIL SKIMMINGS & SLUDGES					
Waste Class: 213 Waste Class Name: PETROLEUM DISTILLATES					
Waste Class: 252 Waste Class Name: WASTE OILS & LUBRICANTS					
Waste Class: 212 Waste Class Name: ALIPHATIC SOLVENTS					

Map Key	Number of Records	Direction/ Distance (m)	Elev/Diff (m)	Site	DB
2	13 of 17	E/27.2	69.9 / 0.00	DICKIE MOORE RENTALS 1547 TRIOLE STREET Ottawa ON	GEN
Generator No: ON1698200 SIC Code: 532420 SIC Description: OFFICE MACHINERY AND EQUIPMENT RENTAL AND LEASING Approval Years: 2013 PO Box No: Country: Status: Co Admin: Choice of Contact: Phone No Admin: Contaminated Facility: MHSW Facility:					
<u>Detail(s)</u>					
Waste Class: 212 Waste Class Name: ALIPHATIC SOLVENTS					
Waste Class: 252 Waste Class Name: WASTE OILS & LUBRICANTS					
Waste Class: 213 Waste Class Name: PETROLEUM DISTILLATES					
Waste Class: 251 Waste Class Name: OIL SKIMMINGS & SLUDGES					
2	14 of 17	E/27.2	69.9 / 0.00	DICKIE MOORE RENTALS 1547 TRIOLE STREET Ottawa ON K1B 3T1	GEN
Generator No: ON1698200 SIC Code: 532420 SIC Description: OFFICE MACHINERY AND EQUIPMENT RENTAL AND LEASING Approval Years: 2016 PO Box No: Country: Canada Status: Co Admin: John Wiseman Choice of Contact: CO_OFFICIAL Phone No Admin: 613-744-1212 Ext. Contaminated Facility: No MHSW Facility: No					
<u>Detail(s)</u>					
Waste Class: 212 Waste Class Name: ALIPHATIC SOLVENTS					
Waste Class: 213 Waste Class Name: PETROLEUM DISTILLATES					
Waste Class: 252 Waste Class Name: WASTE OILS & LUBRICANTS					
Waste Class: 251 Waste Class Name: OIL SKIMMINGS & SLUDGES					

Map Key	Number of Records	Direction/ Distance (m)	Elev/Diff (m)	Site	DB
2	15 of 17	E/27.2	69.9 / 0.00	DICKIE MOORE RENTALS 1547 TRIOLE STREET Ottawa ON K1B 3T1	GEN
Generator No: ON1698200 SIC Code: 532420 SIC Description: OFFICE MACHINERY AND EQUIPMENT RENTAL AND LEASING Approval Years: 2015 PO Box No: Country: Canada Status: Co Admin: John Wiseman Choice of Contact: CO_ADMIN Phone No Admin: 613-744-1212 Ext. Contaminated Facility: No MHSW Facility: No					
<u>Detail(s)</u>					
Waste Class: 213 Waste Class Name: PETROLEUM DISTILLATES					
Waste Class: 252 Waste Class Name: WASTE OILS & LUBRICANTS					
Waste Class: 212 Waste Class Name: ALIPHATIC SOLVENTS					
Waste Class: 251 Waste Class Name: OIL SKIMMINGS & SLUDGES					
2	16 of 17	E/27.2	69.9 / 0.00	DICKIE MOORE RENTALS 1547 TRIOLE STREET Ottawa ON K1B 3T1	GEN
Generator No: ON1698200 SIC Code: 532420 SIC Description: OFFICE MACHINERY AND EQUIPMENT RENTAL AND LEASING Approval Years: 2014 PO Box No: Country: Canada Status: Co Admin: John Wiseman Choice of Contact: CO_ADMIN Phone No Admin: 613-744-1212 Ext. Contaminated Facility: No MHSW Facility: No					
<u>Detail(s)</u>					
Waste Class: 251 Waste Class Name: OIL SKIMMINGS & SLUDGES					
Waste Class: 213 Waste Class Name: PETROLEUM DISTILLATES					
Waste Class: 212 Waste Class Name: ALIPHATIC SOLVENTS					
Waste Class: 252 Waste Class Name: WASTE OILS & LUBRICANTS					

Map Key	Number of Records	Direction/ Distance (m)	Elev/Diff (m)	Site	DB
2	17 of 17	E/27.2	69.9 / 0.00	DICKIE MOORE RENTALS 1547 TRIOLE STREET Ottawa ON K1B 3T1	GEN
Generator No: ON1698200 SIC Code: SIC Description: Approval Years: As of Dec 2018 PO Box No: Country: Canada Status: Registered Co Admin: Choice of Contact: Phone No Admin: Contaminated Facility: MHSW Facility:					
<u>Detail(s)</u>					
Waste Class: 213 I Waste Class Name: Petroleum distillates Waste Class: 213 T Waste Class Name: Petroleum distillates Waste Class: 251 L Waste Class Name: Waste oils/sludges (petroleum based) Waste Class: 252 L Waste Class Name: Waste crankcase oils and lubricants					
3	1 of 1	NW/37.7	69.9 / 0.00	ON	BORE
Borehole ID: 614978 OGF ID: 215515920 Status: Type: Borehole Use: Completion Date: MAY-1972 Static Water Level: Primary Water Use: Sec. Water Use: Total Depth m: 5.8 Depth Ref: Ground Surface Depth Elev: Drill Method: Orig Ground Elev m: 68.7 Elev Reliabil Note: DEM Ground Elev m: 68.9 Concession: Location D: Survey D: Comments:					
Inclin FLG: No SP Status: Initial Entry Surv Elev: No Piezometer: No Primary Name: Municipality: Lot: Township: Latitude DD: 45.41191 Longitude DD: -75.628629 UTM Zone: 18 Easting: 450811 Northing: 5028902 Location Accuracy: Accuracy: Not Applicable					
<u>Borehole Geology Stratum</u>					
Geology Stratum ID: 218399999 Top Depth: 0 Bottom Depth: .6 Material Color: Material 1: Material 2: Fill Mat Consistency: Material Moisture: Material Texture: Non Geo Mat Type: Geologic Formation: Geologic Group:					

Map Key	Number of Records	Direction/ Distance (m)	Elev/Diff (m)	Site	DB
Material 3: Material 4: Gsc Material Description: Stratum Description:	Sand Gravel			Geologic Period: Depositional Gen:	
Geology Stratum ID: Top Depth: Bottom Depth: Material Color: Material 1: Material 2: Material 3: Material 4: Gsc Material Description: Stratum Description:	218400003 2.3 2.7 Unknown Silt Clay Till UNSPECIFIED. LOOSE,DENSE.			Mat Consistency: Material Moisture: Material Texture: Non Geo Mat Type: Geologic Formation: Geologic Group: Geologic Period: Depositional Gen:	Dense
Geology Stratum ID: Top Depth: Bottom Depth: Material Color: Material 1: Material 2: Material 3: Material 4: Gsc Material Description: Stratum Description:	218400001 .6 1.2 Silt Clay SILT. DENSE.			Mat Consistency: Material Moisture: Material Texture: Non Geo Mat Type: Geologic Formation: Geologic Group: Geologic Period: Depositional Gen:	Dense
Geology Stratum ID: Top Depth: Bottom Depth: Material Color: Material 1: Material 2: Material 3: Material 4: Gsc Material Description: Stratum Description:	218400002 1.2 2.3 Silt Sand Clay SILT. LOOSE,DENSE.			Mat Consistency: Material Moisture: Material Texture: Non Geo Mat Type: Geologic Formation: Geologic Group: Geologic Period: Depositional Gen:	Dense
Geology Stratum ID: Top Depth: Bottom Depth: Material Color: Material 1: Material 2: Material 3: Material 4: Gsc Material Description: Stratum Description:	218400000 .6 .6 Unknown Soil UNSPECIFIED.			Mat Consistency: Material Moisture: Material Texture: Non Geo Mat Type: Geologic Formation: Geologic Group: Geologic Period: Depositional Gen:	
Geology Stratum ID: Top Depth: Bottom Depth: Material Color: Material 1: Material 2: Material 3: Material 4: Gsc Material Description: Stratum Description:	218400005 4.2 5.8 Bedrock Shale BEDROCK. 00000 010 00021 025 00040 025 00075 024 00090 010 000000360002102500 **Note: Many records provided by the department have a truncated [Stratum Description] field.			Mat Consistency: Material Moisture: Material Texture: Non Geo Mat Type: Geologic Formation: Geologic Group: Geologic Period: Depositional Gen:	
Geology Stratum ID: Top Depth: Bottom Depth: Material Color: Material 1:	218400004 2.7 4.2 Unknown			Mat Consistency: Material Moisture: Material Texture: Non Geo Mat Type: Geologic Formation:	Dense

Map Key	Number of Records	Direction/ Distance (m)	Elev/Diff (m)	Site	DB
Material 2: Material 3: Material 4: Gsc Material Description: Stratum Description:	Till Sand			Geologic Group: Geologic Period: Depositional Gen:	
		UNSPECIFIED. DENSE TO VERY DENSE.			
Source					
Source Type: Source Orig: Source Date: Confidence: Observatio: Source Name: Source Details: Confiden 1:	Data Survey Geological Survey of Canada 1956-1972 H Urban Geology Automated Information System (UGAIS) File: OTTAWA2.txt RecordID: 074860 NTS_Sheet: 31G05G Logged by professional. Exact and complete description of material and properties.			Source Appl: Source Iden: Scale or Res: Horizontal: Verticalda: Spatial/Tabular 1 Varies NAD27 Mean Average Sea Level	
Source List					
Source Identifier: Source Type: Source Date: Scale or Resolution: Source Name: Source Originators:	1 Data Survey 1956-1972 Varies Urban Geology Automated Information System (UGAIS) Geological Survey of Canada			Horizontal Datum: Vertical Datum: Projection Name: NAD27 Mean Average Sea Level Universal Transverse Mercator	
<u>4</u>	1 of 29	NNE/45.1	69.6 / -0.31	BELFAST AUTO RECYCLING & GARAGE 1038 BELFAST RD OTTAWA ON K1B 3S3	AUWR
Headcode: Headcode Desc: Phone: List Name: Description:	00096400 AUTOMOBILE PARTS & SUPPLIES-USED & REBUILT				
<u>4</u>	2 of 29	NNE/45.1	69.6 / -0.31	160539 CANADA INC O/A NUTRILAWN - OTTAWA 1038 BELFAST RD OTTAWA ON K1B 3S3	PES
Detail Licence No: Licence No: Status: Approval Date: Report Source: Licence Type: Licence Type Code: Licence Class: Licence Control: Latitude: Longitude: Lot: Concession: Region: District: County: Trade Name: PDF URL:	02-01-03620-0 03620 Operator 02 01 0 4 15			Operator Box: Operator Class: Operator No: Operator Type: Oper Area Code: Oper Phone No: Operator Ext: Operator Lot: Oper Concession: Operator Region: Operator District: Operator County: Op Municipality: Post Office Box: MOE District: SWP Area Name:	4 15

Map Key	Number of Records	Direction/ Distance (m)	Elev/Diff (m)	Site	DB
4	3 of 29	NNE/45.1	69.6 / -0.31	1038 Belfast Road Ottawa ON K1B 3S3	EHS
Order No: 20090929017				Nearest Intersection: Belfast and Triole	
Status: C				Municipality: Alta Vista	
Report Type: Standard Report				Client Prov/State: QC	
Report Date: 10/8/2009				Search Radius (km): 0.25	
Date Received: 9/29/2009				X: -75.628181	
Previous Site Name:				Y: 45.412122	
Lot/Building Size: 1.2 acres					
Additional Info Ordered:					
4	4 of 29	NNE/45.1	69.6 / -0.31	John Miller 1038 Belfast Rd. Ottawa ON K1B 3S3	GEN
Generator No: ON4852334					
SIC Code: 814110					
SIC Description: Private Households					
Approval Years: 07,08					
PO Box No:					
Country:					
Status:					
Co Admin:					
Choice of Contact:					
Phone No Admin:					
Contaminated Facility:					
MHSW Facility:					
<u>Detail(s)</u>					
Waste Class: 221					
Waste Class Name: LIGHT FUELS					
4	5 of 29	NNE/45.1	69.6 / -0.31	Enbridge Gas Distribution Inc. 1038A Belfast rd Ottawa ON K1B 3S3	SPL
Ref No: 7318-8LRKVU				Municipality No:	
Year:				Nature of Damage:	
Incident Dt: 9/16/2011				Discharger Report:	
Dt MOE Arvl on Scn:				Material Group:	
MOE Reported Dt: 9/16/2011				Health/Env Conseq:	
Dt Document Closed: 11/19/2011				Agency Involved:	
Site No:					
MOE Response: Referral to others					
Site County/District:					
Site Geo Ref Meth:					
Site District Office:					
Nearest Watercourse:					
Site Name: Belfast Auto:commercial building<UNOFFICIAL>					
Site Address: 1038A Belfast rd					
Site Region:					
Site Municipality: Ottawa					
Site Lot:					
Site Conc:					
Site Geo Ref Accu:					
Site Map Datum:					
Northing:					
Easting:					
Incident Cause: Discharge or Emission to Air					
Incident Event:					
Environment Impact: Not Anticipated					

Map Key	Number of Records	Direction/ Distance (m)	Elev/Diff (m)	Site	DB
Nature of Impact: Contaminant Qty: 0 other - see incident description System Facility Address: Client Name: Enbridge Gas Distribution Inc. Client Type: Source Type: Contaminant Code: 35 Contaminant Name: NATURAL GAS (METHANE) Contaminant Limit 1: Contam Limit Freq 1: Contaminant UN No 1: Receiving Medium: Incident Reason: Error- Operator error Incident Summary: TSSA:1" line strike, evac, 1 to hospital Activity Preceding Spill: Property 2nd Watershed: Property Tertiary Watershed: Sector Type: Pipeline SAC Action Class: TSSA - Fuel Safety Branch Call Report Locatn Geodata:					
<u>4</u>	6 of 29	NNE/45.1	69.6 / -0.31	Enbridge Gas Distribution Inc. 1038 A Belfast Road Ottawa ON K1B 3S3	SPL
Ref No: 0138-8LUM3Q Year: Incident Dt: 9/19/2011 Dt MOE Arvl on Scn: MOE Reported Dt: 9/19/2011 Dt Document Closed: 11/19/2011 Site No: MOE Response: Referral to others Site County/District: Site Geo Ref Meth: Site District Office: Nearest Watercourse: Site Name: 1038A Belfast Road<UNOFFICIAL> Site Address: 1038 A Belfast Road Site Region: Site Municipality: Ottawa Site Lot: Site Conc: Site Geo Ref Accu: Site Map Datum: Northing: Easting: Incident Cause: Unknown Incident Event: Environment Impact: Not Anticipated Nature of Impact: Contaminant Qty: 0 other - see incident description System Facility Address: Client Name: Enbridge Gas Distribution Inc. Client Type: Source Type: Contaminant Code: 35 Contaminant Name: NATURAL GAS (METHANE) Contaminant Limit 1: Contam Limit Freq 1: Contaminant UN No 1: Receiving Medium: Incident Reason: Unknown - Reason not determined Incident Summary: TSSAfsb- 1" Steel Main Line Strike, not safe					
Municipality No: Nature of Damage: Discharger Report: Material Group: Health/Env Conseq: Agency Involved:					

Map Key	Number of Records	Direction/ Distance (m)	Elev/Diff (m)	Site	DB
Activity Preceding Spill: Property 2nd Watershed: Property Tertiary Watershed: Sector Type: Pipeline SAC Action Class: TSSA - Fuel Safety Branch Call Report Locatn Geodata:					
<u>4</u>	7 of 29	NNE/45.1	69.6 / -0.31	1038 A Belfast Road, Ottawa ON	PINC
Incident Id: 2815904 Incident No: 659106 Incident Reported Dt: Type: FS-Pipeline Incident Status Code: Pipeline Damage Reason Est Tank Status: RC Established Task No: 3481740 Spills Action Centre: 0138-8LUM3Q Fuel Type: Natural Gas Fuel Occurrence Tp: Pipeline Strike Date of Occurrence: 9/19/2011 0:00 Occurrence Start Dt: 2011/12/14 Depth: 27 Customer Acct Name: Incident Address: Operation Type: Construction Site (pipeline strike) Pipeline Type: Service / Riser Distribution Pipeline Regulator Type: Service Regulator (up to 60 psi intake) Summary: 1038 A Belfast Road, Ottawa - 1" Pipeline Hit Reported By: Bruce Rozycki - Enbridge Gas Distribution Affiliation: Industry Stakeholder (Licensee/Registration/Certificate Holder, Facility Owner, etc.) Occurrence Desc: Linestrike - Imprudent Excavation Damage Reason: Excavation practices not sufficient Notes: Linestrike - Imprudent Excavation					
Pipe Material: Plastic Fuel Category: Natural Gas Health Impact: No Environment Impact: No Property Damage: Yes Service Interrupt: Yes Enforce Policy: Yes Public Relation: No Pipeline System: PSIG: 50 Attribute Category: FS-Perform P-line Inc Invest Regulator Location: Outside Method Details: E-mail					
<u>4</u>	8 of 29	NNE/45.1	69.6 / -0.31	1038A Belfast Road, Ottawa ON	PINC
Incident Id: 2815090 Incident No: 658294 Incident Reported Dt: Type: FS-Pipeline Incident Status Code: Pipeline Damage Reason Est Tank Status: RC Established Task No: 3479692 Spills Action Centre: 7318-8LRKVU Fuel Type: Natural Gas Fuel Occurrence Tp: Pipeline Strike Date of Occurrence: 9/16/2011 0:00 Occurrence Start Dt: 2011/11/14 Depth: 33 Customer Acct Name: Incident Address: Operation Type: Construction Site (pipeline strike) Pipeline Type: Service / Riser Distribution Pipeline Regulator Type: Service Regulator (up to 60 psi intake) Summary: 1038A Belfast Road, Ottawa - 1" Pipeline Hit Reported By: Shawn Clost - Enbridge Affiliation: Industry Stakeholder (Licensee/Registration/Certificate Holder, Facility Owner, etc.) Occurrence Desc: Linestrike - Imprudent Excavation Damage Reason: Excavation practices not sufficient Notes: Linestrike - Imprudent Excavation					
Pipe Material: Plastic Fuel Category: Natural Gas Health Impact: No Environment Impact: No Property Damage: Yes Service Interrupt: Yes Enforce Policy: Yes Public Relation: No Pipeline System: PSIG: 50 Attribute Category: FS-Perform P-line Inc Invest Regulator Location: Outside Method Details: E-mail					

Map Key	Number of Records	Direction/ Distance (m)	Elev/Diff (m)	Site	DB
4	9 of 29	NNE/45.1	69.6 / -0.31	John Miller 1038 Belfast Rd. Ottawa ON	GEN
Generator No:		ON4852334			
SIC Code:		814110			
SIC Description:		Private Households			
Approval Years:		2009			
PO Box No:					
Country:					
Status:					
Co Admin:					
Choice of Contact:					
Phone No Admin:					
Contaminated Facility:					
MHSW Facility:					
<u>Detail(s)</u>					
Waste Class:		221			
Waste Class Name:		LIGHT FUELS			
4	10 of 29	NNE/45.1	69.6 / -0.31	1038 Belfast Rd Ottawa ON K1B3S3	EHS
Order No:		20130627005		Nearest Intersection:	
Status:		C		Municipality:	
Report Type:		Custom Report		Client Prov/State: ON	
Report Date:		04-JUL-13		Search Radius (km): .25	
Date Received:		27-JUN-13		X: -75.628166	
Previous Site Name:				Y: 45.412049	
Lot/Building Size:					
Additional Info Ordered:					
4	11 of 29	NNE/45.1	69.6 / -0.31	160539 CANADA INC O/A NUTRILAWN - OTTAWA 1038 BELFAST RD OTTAWA ON K1B3S3	PES
Detail Licence No:		Operator Box:			
Licence No:		03620		Operator Class:	
Status:		Operator No:			
Approval Date:		Operator Type:			
Report Source:		Legacy Licenses (Excluding TS)		Oper Area Code: 613	
Licence Type:		Operator		Oper Phone No: 7393399	
Licence Type Code:		02		Operator Ext:	
Licence Class:		01		Operator Lot:	
Licence Control:		Oper Concession:			
Latitude:		Operator Region:			
Longitude:		Operator District:			
Lot:		Operator County:			
Concession:		Op Municipality:			
Region:		Post Office Box:			
District:		MOE District:			
County:		SWP Area Name:			
Trade Name:					
PDF URL:					

Map Key	Number of Records	Direction/ Distance (m)	Elev/Diff (m)	Site	DB
4	12 of 29	NNE/45.1	69.6 / -0.31	10094510 CANADA INC O/A MOSQUITO BUZZ OTTAWA 1038 BELFAST RD OTTAWA ON K1B3S3	PES
<div> <div> Detail Licence No: Licence No: 09679 Status: Approval Date: Report Source: Legacy Licenses (Excluding TS) Licence Type: Operator Licence Type Code: 02 Licence Class: 01 Licence Control: Latitude: Longitude: Lot: Concession: Region: District: County: Trade Name: PDF URL: </div> <div> Operator Box: Operator Class: Operator No: Operator Type: Oper Area Code: 613 Oper Phone No: 7393399 Operator Ext: Operator Lot: Oper Concession: Operator Region: Operator District: Operator County: Op Municipality: Post Office Box: MOE District: SWP Area Name: </div> </div>					
4	13 of 29	NNE/45.1	69.6 / -0.31	160539 CANADA INC 1038 Belfast RD Ottawa ON K1B 3S3	PES
<div> <div> Detail Licence No: Licence No: L-240-4036961112 Status: Active Approval Date: 2018-12-22 Report Source: PEST-Operator Licence Type: Operator Licence Type Code: Licence Class: Licence Control: Latitude: 45.41194444 Longitude: -75.62805556 Lot: Concession: Region: District: County: Trade Name: PDF URL: http://www.accessenvironment.ene.gov.on.ca/AEWeb/ae/ViewDocument.action?documentRefID=2112728 </div> <div> Operator Box: Operator Class: Operator No: Operator Type: Oper Area Code: Oper Phone No: Operator Ext: Operator Lot: Oper Concession: Operator Region: Operator District: Operator County: Op Municipality: Post Office Box: MOE District: Ottawa SWP Area Name: Rideau Valley </div> </div>					
4	14 of 29	NNE/45.1	69.6 / -0.31	10094510 CANADA INC. 1038 Belfast RD Ottawa ON K1B 3S3	PES
<div> <div> Detail Licence No: Licence No: L-240-9037598515 Status: Active Approval Date: 2019-01-02 Report Source: PEST-Operator Licence Type: Operator Licence Type Code: Licence Class: Licence Control: Latitude: 45.41194444 Longitude: -75.62805556 </div> <div> Operator Box: Operator Class: Operator No: Operator Type: Oper Area Code: Oper Phone No: Operator Ext: Operator Lot: Oper Concession: Operator Region: Operator District: </div> </div>					

Map Key	Number of Records	Direction/ Distance (m)	Elev/Diff (m)	Site	DB
Lot: Concession: Region: District: County: Trade Name: PDF URL:					
				Operator County: Op Municipality: Post Office Box: MOE District: Ottawa SWP Area Name: Rideau Valley	
				http://www.accessenvironment.ene.gov.on.ca/AEWeb/ae/ViewDocument.action?documentRefID=2113422	
4	15 of 29	NNE/45.1	69.6 / -0.31	160539 CANADA INC O/A NUTRILAWN - OTTAWA 1038 BELFAST RD OTTAWA ON K1B3S3	PES
Detail Licence No: Licence No: 03620 Status: Approval Date: Report Source: Legacy Licenses (Excluding TS) Licence Type: Operator Licence Type Code: 01 Licence Class: 06 Licence Control: Latitude: Longitude: Lot: Concession: Region: District: County: Trade Name: PDF URL:					
				Operator Box: Operator Class: Operator No: Operator Type: Oper Area Code: 613 Oper Phone No: 7393399 Operator Ext: Operator Lot: Oper Concession: Operator Region: Operator District: Operator County: Op Municipality: Post Office Box: MOE District: SWP Area Name:	
4	16 of 29	NNE/45.1	69.6 / -0.31	160539 CANADA INC 1038 Belfast RD Ottawa ON K1B 3S3	PES
Detail Licence No: Licence No: L-240-4036961112 Status: Active Approval Date: 2019-12-17 Report Source: PEST-Operator Licence Type: Operator Licence Type Code: Licence Class: Licence Control: Latitude: 45.41194444 Longitude: -75.62805556 Lot: Concession: Region: District: County: Trade Name: PDF URL:					
				Operator Box: Operator Class: Operator No: Operator Type: Oper Area Code: Oper Phone No: Operator Ext: Operator Lot: Oper Concession: Operator Region: Operator District: Operator County: Op Municipality: Post Office Box: MOE District: Ottawa SWP Area Name: Rideau Valley	
				http://www.accessenvironment.ene.gov.on.ca/AEWeb/ae/ViewDocument.action?documentRefID=2201327	
4	17 of 29	NNE/45.1	69.6 / -0.31	10094510 CANADA INC. 1038 Belfast RD Ottawa ON K1B 3S3	PES
Detail Licence No: Operator Box:					

Map Key	Number of Records	Direction/ Distance (m)	Elev/Diff (m)	Site	DB
<div> <div> Licence No: L-240-9037598515 Status: Active Approval Date: 2019-12-17 Report Source: PEST-Operator Licence Type: Operator Licence Type Code: Licence Class: Licence Control: Latitude: 45.41194444 Longitude: -75.62805556 Lot: Concession: Region: District: County: Trade Name: PDF URL: http://www.accessenvironment.ene.gov.on.ca/AEWeb/ae/ViewDocument.action?documentRefID=2201306 </div> <div> Operator Class: Operator No: Operator Type: Oper Area Code: Oper Phone No: Operator Ext: Operator Lot: Oper Concession: Operator Region: Operator District: Operator County: Op Municipality: Post Office Box: MOE District: Ottawa SWP Area Name: Rideau Valley </div> </div>					
4	18 of 29	NNE/45.1	69.6 / -0.31	6860036 Canada Inc. 1038-A Belfast Road Ottawa ON K1B 3S3	GEN
<div> Generator No: ON6652570 SIC Code: SIC Description: Approval Years: As of Jul 2020 PO Box No: Country: Canada Status: Registered Co Admin: Choice of Contact: Phone No Admin: Contaminated Facility: MHSW Facility: </div>					
<u>Detail(s)</u>					
<div> Waste Class: 252 L Waste Class Name: Waste crankcase oils and lubricants </div>					
4	19 of 29	NNE/45.1	69.6 / -0.31	160539 CANADA INC 1038 Belfast RD Ottawa ON K1B 3S3	PES
<div> <div> Detail Licence No: Licence No: L-240-4036961112 Status: Active Approval Date: 2020-12-10 Report Source: PEST-Operator Licence Type: Operator Licence Type Code: Licence Class: Licence Control: Latitude: 45.41194444 Longitude: -75.62805556 Lot: Concession: Region: District: County: Trade Name: PDF URL: http://www.accessenvironment.ene.gov.on.ca/AEWeb/ae/ViewDocument.action?documentRefID=2315254 </div> <div> Operator Box: Operator Class: Operator No: Operator Type: Oper Area Code: Oper Phone No: Operator Ext: Operator Lot: Oper Concession: Operator Region: Operator District: Operator County: Op Municipality: Post Office Box: MOE District: Ottawa SWP Area Name: Rideau Valley </div> </div>					

Map Key	Number of Records	Direction/ Distance (m)	Elev/Diff (m)	Site	DB
4	20 of 29	NNE/45.1	69.6 / -0.31	10094510 CANADA INC. 1038 Belfast RD Ottawa ON K1B 3S3	PES
<div> <div> Detail Licence No: Licence No: L-240-9037598515 Status: Active Approval Date: 2020-12-08 Report Source: PEST-Operator Licence Type: Operator Licence Type Code: Licence Class: Licence Control: Latitude: 45.41194444 Longitude: -75.62805556 Lot: Concession: Region: District: County: Trade Name: PDF URL: http://www.accessenvironment.ene.gov.on.ca/AEWeb/ae/ViewDocument.action?documentRefID=2313581 </div> <div> Operator Box: Operator Class: Operator No: Operator Type: Oper Area Code: Oper Phone No: Operator Ext: Operator Lot: Oper Concession: Operator Region: Operator District: Operator County: Op Municipality: Post Office Box: MOE District: Ottawa SWP Area Name: Rideau Valley </div> </div>					
4	21 of 29	NNE/45.1	69.6 / -0.31	6860036 Canada Inc. 1038-A Belfast Road Ottawa ON K1B 3S3	GEN
<div> Generator No: ON6652570 SIC Code: SIC Description: Approval Years: As of Jan 2021 PO Box No: Country: Canada Status: Registered Co Admin: Choice of Contact: Phone No Admin: Contaminated Facility: MHSW Facility: </div>					
<u>Detail(s)</u>					
<div> Waste Class: 252 L Waste Class Name: Waste crankcase oils and lubricants </div>					
4	22 of 29	NNE/45.1	69.6 / -0.31	6860036 Canada Inc. 1038-A Belfast Road Ottawa ON K1B 3S3	GEN
<div> Generator No: ON6652570 SIC Code: SIC Description: Approval Years: As of Nov 2021 PO Box No: Country: Canada Status: Registered Co Admin: Choice of Contact: Phone No Admin: Contaminated Facility: </div>					

Map Key	Number of Records	Direction/ Distance (m)	Elev/Diff (m)	Site	DB
MHSW Facility:					
<u>Detail(s)</u>					
Waste Class:	252 L				
Waste Class Name:	Waste crankcase oils and lubricants				
<u>4</u>	23 of 29	NNE/45.1	69.6 / -0.31	1038 Belfast RD Ottawa ON K1B 3S3	PES
Detail Licence No: Licence No: L-240-4036961112 Status: Active Approval Date: 2021-10-20 Report Source: PEST-Operator Licence Type: Operator Licence Type Code: Licence Class: Licence Control: Latitude: 45.41194444 Longitude: -75.62805556 Lot: Concession: Region: District: County: Trade Name: PDF URL: http://www.accessenvironment.ene.gov.on.ca/AEWeb/ae/ViewDocument.action?documentRefID=2501721					
Operator Box: Operator Class: Operator No: Operator Type: Oper Area Code: Oper Phone No: Operator Ext: Operator Lot: Oper Concession: Operator Region: Operator District: Operator County: Op Municipality: Post Office Box: MOE District: Ottawa SWP Area Name: Rideau Valley					
<u>4</u>	24 of 29	NNE/45.1	69.6 / -0.31	1038 Belfast RD Ottawa ON K1B 3S3	PES
Detail Licence No: Licence No: L-240-9037598515 Status: Active Approval Date: 2021-10-20 Report Source: PEST-Operator Licence Type: Operator Licence Type Code: Licence Class: Licence Control: Latitude: 45.41194444 Longitude: -75.62805556 Lot: Concession: Region: District: County: Trade Name: PDF URL: http://www.accessenvironment.ene.gov.on.ca/AEWeb/ae/ViewDocument.action?documentRefID=2501779					
Operator Box: Operator Class: Operator No: Operator Type: Oper Area Code: Oper Phone No: Operator Ext: Operator Lot: Oper Concession: Operator Region: Operator District: Operator County: Op Municipality: Post Office Box: MOE District: Ottawa SWP Area Name: Rideau Valley					
<u>4</u>	25 of 29	NNE/45.1	69.6 / -0.31	6860036 Canada Inc. 1038-A Belfast Road Ottawa ON K1B 3S3	GEN
Generator No: ON6652570 SIC Code: SIC Description: Approval Years: As of Oct 2022 PO Box No: Country: Canada					

105 erisinfo.com | Environmental Risk Information Services Order No: 24051400110

Map Key	Number of Records	Direction/ Distance (m)	Elev/Diff (m)	Site	DB
<hr/>					
				Ottawa ON K1B 3S3	
Detail Licence No:				Operator Box:	
Licence No:		L-240-9037598515		Operator Class:	
Status:		Active		Operator No:	
Approval Date:		October 20, 2023		Operator Type:	
Report Source:		PEST-Operator		Oper Area Code:	
Licence Type:		Operator		Oper Phone No:	
Licence Type Code:				Operator Ext:	
Licence Class:				Operator Lot:	
Licence Control:				Oper Concession:	
Latitude:		45.41194444		Operator Region:	
Longitude:		-75.62805556		Operator District:	
Lot:				Operator County:	
Concession:				Op Municipality:	
Region:				Post Office Box:	
District:				MOE District:	
County:				SWP Area Name:	
Trade Name:				Ottawa	
PDF URL:				Rideau Valley	
<hr/>					
4	29 of 29	NNE/45.1	69.6 / -0.31	160539 CANADA INC 1038 Belfast RD Ottawa ON K1B 3S3	PES
Detail Licence No:				Operator Box:	
Licence No:		L-240-4036961112		Operator Class:	
Status:		Active		Operator No:	
Approval Date:		October 19, 2023		Operator Type:	
Report Source:		PEST-Operator		Oper Area Code:	
Licence Type:		Operator		Oper Phone No:	
Licence Type Code:				Operator Ext:	
Licence Class:				Operator Lot:	
Licence Control:				Oper Concession:	
Latitude:		45.41194444		Operator Region:	
Longitude:		-75.62805556		Operator District:	
Lot:				Operator County:	
Concession:				Op Municipality:	
Region:				Post Office Box:	
District:				MOE District:	
County:				SWP Area Name:	
Trade Name:				Ottawa	
PDF URL:				Rideau Valley	
<hr/>					
5	1 of 4	WSW/47.2	69.9 / 0.00	MAYNARD ROWLANDS DENISON 1550 TRIOLE STREET (SWM) OTTAWA CITY ON K1B 3T2	CA
Certificate #:		3-0199-97-			
Application Year:		97			
Issue Date:		4/29/1997			
Approval Type:		Municipal sewage			
Status:		Approved			
Application Type:					
Client Name:					
Client Address:					
Client City:					
Client Postal Code:					
Project Description:					
Contaminants:					
Emission Control:					

Map Key	Number of Records	Direction/ Distance (m)	Elev/Diff (m)	Site	DB
<u>5</u>	2 of 4	WSW/47.2	69.9 / 0.00	FAST WHEEL AUTOMOTIVES INC 1550 TRIOLE ST OTTAWA ON K1B 3T2	AUWR
Headcode: Headcode Desc: Phone: List Name: Description:		96400 Automobile Parts & Supplies-Used & Rebuilt 6137409923 Tire, Battery, Parts and Accessories			
<u>5</u>	3 of 4	WSW/47.2	69.9 / 0.00	TUFF-KOTE DINOL 1550 TRIOLE STREET OTTAWA ON K1B 3T2	GEN
Generator No: SIC Code: SIC Description: Approval Years: PO Box No: Country: Status: Co Admin: Choice of Contact: Phone No Admin: Contaminated Facility: MHSW Facility:		ON1410100 0000 *** NOT DEFINED *** 90 			
<u>5</u>	4 of 4	WSW/47.2	69.9 / 0.00	TUFF-KOTE DINOL 37-768 1550 TRIOLE STREET OTTAWA ON K1B 3T2	GEN
Generator No: SIC Code: SIC Description: Approval Years: PO Box No: Country: Status: Co Admin: Choice of Contact: Phone No Admin: Contaminated Facility: MHSW Facility:		ON1410100 6399 OTHER VEH. SERVICES 92,93,94,95,96,97,98 			
<u>Detail(s)</u>					
Waste Class: Waste Class Name:		213 PETROLEUM DISTILLATES			
<u>6</u>	1 of 2	WSW/52.5	69.9 / 0.00	Lacombe Waste Services 1555 St. Laurent Blvd. Ottawa ON	GEN
Generator No: SIC Code: SIC Description: Approval Years: PO Box No: Country: Status:		ON6378598 541620 ENVIRONMENTAL CONSULTING SERVICES 2013 			

Map Key	Number of Records	Direction/ Distance (m)	Elev/Diff (m)	Site	DB
Co Admin: Choice of Contact: Phone No Admin: Contaminated Facility: MHSW Facility:					
<u>Detail(s)</u>					
Waste Class:		221			
Waste Class Name:		LIGHT FUELS			
<u>6</u>	2 of 2	WSW/52.5	69.9 / 0.00	2207488 ONTARIO LTD 1555 ST. LAURENT BLVD ottawa ON	GEN
Generator No:		ON2771505			
SIC Code:		531310			
SIC Description:		Real Estate Property Managers			
Approval Years:		2012			
PO Box No:					
Country:					
Status:					
Co Admin:					
Choice of Contact:					
Phone No Admin:					
Contaminated Facility:					
MHSW Facility:					
<u>7</u>	1 of 1	WSW/77.3	69.9 / 0.00	1248826 Ontario Inc. Plan 63, Part of Lots 40 and 41 Ottawa ON K1G 1A1	ECA
Approval No:		8128-4LRQZL		MOE District:	Ottawa
Approval Date:		2000-07-17		City:	
Status:		Approved		Longitude:	-75.629196
Record Type:		ECA		Latitude:	45.411385
Link Source:		IDS		Geometry X:	
SWP Area Name:		Rideau Valley		Geometry Y:	
Approval Type:		ECA-AIR			
Project Type:		AIR			
Business Name:		1248826 Ontario Inc.			
Address:		Plan 63, Part of Lots 40 and 41			
Full Address:					
Full PDF Link:		https://www.accessenvironment.ene.gov.on.ca/instruments/4635-4JWQZD-14.pdf			
PDF Site Location:					
<u>8</u>	1 of 6	SW/79.3	69.9 / 0.00	1168483 ONTARIO INC. 1560 TRIOLE STREET (SWM) OTTAWA CITY ON K1B 3T2	CA
Certificate #:		3-1271-97-			
Application Year:		97			
Issue Date:		9/24/1997			
Approval Type:		Municipal sewage			
Status:		Approved			
Application Type:					
Client Name:					
Client Address:					
Client City:					
Client Postal Code:					
Project Description:					
Contaminants:					

Map Key	Number of Records	Direction/ Distance (m)	Elev/Diff (m)	Site	DB
Emission Control:					
8	2 of 6	SW/79.3	69.9 / 0.00	1560 Triole Street Ottawa ON K1B 3T2	EHS
Order No: 20070202035		Nearest Intersection:			
Status: C		Municipality:			
Report Type: CAN - Site Report		Client Prov/State:			
Report Date: 2/6/2007		Search Radius (km): 0.25			
Date Received: 2/2/2007		X: -75.628589			
Previous Site Name:		Y: 45.411097			
Lot/Building Size:					
Additional Info Ordered:					
8	3 of 6	SW/79.3	69.9 / 0.00	PERFORMANCE AUTO CARE 1575 ST LAURENT BLVD OTTAWA ON K1G 1A1	AUWR
Headcode: 00098600					
Headcode Desc: AUTOMOBILE WRECKING & RECYCLING					
Phone: 6137478668					
List Name:					
Description:					
8	4 of 6	SW/79.3	69.9 / 0.00	1575 St. Laurent Blvd Ottawa ON K1G 1A1	SPL
Ref No: 7536-7PFL6Z		Municipality No:			
Year:		Nature of Damage:			
Incident Dt:		Discharger Report:			
Dt MOE Arvl on Scn:		Material Group:			
MOE Reported Dt: 2/20/2009		Health/Env Conseq:			
Dt Document Closed:		Agency Involved:			
Site No:					
MOE Response: Not MOE mandate					
Site County/District:					
Site Geo Ref Meth:					
Site District Office:					
Nearest Watercourse:					
Site Name: Commercial Building<UNOFFICIAL>					
Site Address:					
Site Region:					
Site Municipality: Ottawa					
Site Lot:					
Site Conc:					
Site Geo Ref Accu:					
Site Map Datum:					
Northing:					
Easting:					
Incident Cause: Unknown					
Incident Event:					
Environment Impact: Not Anticipated					
Nature of Impact: Other Impact(s)					
Contaminant Qty:					
System Facility Address:					
Client Name:					
Client Type:					
Source Type:					
Contaminant Code:					
Contaminant Name:					

Map Key	Number of Records	Direction/ Distance (m)	Elev/Diff (m)	Site	DB
<div>Contaminant Limit 1:</div> <div>Contam Limit Freq 1:</div> <div>Contaminant UN No 1:</div> <div>Receiving Medium:</div> <div>Incident Reason:Unknown - Reason not determined</div> <div>Incident Summary:TSSA- Building fire, gas shut off, safe</div> <div>Activity Preceding Spill:</div> <div>Property 2nd Watershed:</div> <div>Property Tertiary Watershed:</div> <div>Sector Type:</div> <div>SAC Action Class:TSSA - Fuel Safety Branch</div> <div>Call Report Locatn Geodata:</div>					
8	5 of 6	SW/79.3	69.9 / 0.00	1575 ST. LAURENT BOULEVARD OTTAWA ON K1G 1A1	HINC
<div>External File Num:FS INC 0902-01010</div> <div>Fuel Occurrence Type:</div> <div>Date of Occurrence:</div> <div>Fuel Type Involved:</div> <div>Status Desc:</div> <div>Job Type Desc:Completed - No Action Required</div> <div>Oper. Type Involved:Incident/Near-Miss Occurrence (FS)</div> <div>Service Interruptions:</div> <div>Property Damage:</div> <div>Fuel Life Cycle Stage:</div> <div>Root Cause:</div> <div>Reported Details:Non-mandated, facility type is not specified. No request for TSSA involvement, utility simply advisi</div> <div>Fuel Category:Unknown</div> <div>Occurrence Type:Incident</div> <div>Affiliation:Industry Stakeholder (Licensee/Registration/Certificate Holder, Facility Owner, etc.)</div> <div>County Name:Ottawa</div> <div>Approx. Quant. Rel:</div> <div>Nearby body of water:</div> <div>Enter Drainage Syst.:</div> <div>Approx. Quant. Unit:</div> <div>Environmental Impact:</div>					
8	6 of 6	SW/79.3	69.9 / 0.00	PERFORMANCE AUTOCARE 1575 ST. LAURENT BLVD. OTTAWA ON K1G 1A1	GEN
<div>Generator No:ON8370906</div> <div>SIC Code:441310</div> <div>SIC Description:Automotive Parts and Accessories Stores</div> <div>Approval Years:2009</div> <div>PO Box No:</div> <div>Country:</div> <div>Status:</div> <div>Co Admin:</div> <div>Choice of Contact:</div> <div>Phone No Admin:</div> <div>Contaminated Facility:</div> <div>MHSW Facility:</div>					
<div>Detail(s)</div> <div>Waste Class:122</div> <div>Waste Class Name:ALKALINE WASTES - OTHER METALS</div> <div>Waste Class:145</div>					

Map Key	Number of Records	Direction/ Distance (m)	Elev/Diff (m)	Site	DB
Waste Class Name:		PAINT/PIGMENT/COATING RESIDUES			
Waste Class:		213			
Waste Class Name:		PETROLEUM DISTILLATES			
Waste Class:		252			
Waste Class Name:		WASTE OILS & LUBRICANTS			
Waste Class:		331			
Waste Class Name:		WASTE COMPRESSED GASES			
Waste Class:		112			
Waste Class Name:		ACID WASTE - HEAVY METALS			
Waste Class:		121			
Waste Class Name:		ALKALINE WASTES - HEAVY METALS			

9	1 of 1	E/86.3	69.9 / 0.00	1556 MICHAEL ST OTTAWA ON	WWIS
Well ID:			7256600	Flowing (Y/N):	
Construction Date:				Flow Rate:	
Use 1st:			Monitoring and Test Hole	Data Entry Status:	
Use 2nd:			0	Data Src:	
Final Well Status:			Monitoring and Test Hole	Date Received:	01/21/2016
Water Type:				Selected Flag:	TRUE
Casing Material:				Abandonment Rec:	
Audit No:			Z222433	Contractor:	7241
Tag:			A173818	Form Version:	7
Constructn Method:				Owner:	
Elevation (m):				County:	OTTAWA-CARLETON
Elevatn Reliabilty:				Lot:	
Depth to Bedrock:				Concession:	
Well Depth:				Concession Name:	
Overburden/Bedrock:				Easting NAD83:	
Pump Rate:				Northing NAD83:	
Static Water Level:				Zone:	
Clear/Cloudy:				UTM Reliability:	
Municipality:			GLOUCESTER TOWNSHIP		
Site Info:					

PDF URL (Map):

Additional Detail(s) (Map)

Well Completed Date: 12/04/2015
Year Completed: 2015
Depth (m): 6.858
Latitude: 45.4114656936694
Longitude: -75.6272274247443
Path:

Bore Hole Information

Bore Hole ID:	1005872790	Elevation:	
DP2BR:		Elevrc:	
Spatial Status:		Zone:	18
Code OB:		East83:	450920.00
Code OB Desc:		North83:	5028852.00
Open Hole:		Org CS:	UTM83
Cluster Kind:		UTMRC:	4
Date Completed:	12/04/2015	UTMRC Desc:	margin of error : 30 m - 100 m
Remarks:		Location Method:	wwr

Map Key	Number of Records	Direction/ Distance (m)	Elev/Diff (m)	Site	DB
Loc Method Desc:		on Water Well Record			
Elevrc Desc:					
Location Source Date:					
Improvement Location Source:					
Improvement Location Method:					
Source Revision Comment:					
Supplier Comment:					
<u>Overburden and Bedrock</u>					
<u>Materials Interval</u>					
Formation ID:		1005946417			
Layer:		1			
Color:		8			
General Color:		BLACK			
Mat1:		11			
Most Common Material:		GRAVEL			
Mat2:					
Mat2 Desc:					
Mat3:		73			
Mat3 Desc:		HARD			
Formation Top Depth:		0.0			
Formation End Depth:		0.30480000376701355			
Formation End Depth UOM:		m			
<u>Overburden and Bedrock</u>					
<u>Materials Interval</u>					
Formation ID:		1005946419			
Layer:		3			
Color:		2			
General Color:		GREY			
Mat1:		05			
Most Common Material:		CLAY			
Mat2:		34			
Mat2 Desc:		TILL			
Mat3:		73			
Mat3 Desc:		HARD			
Formation Top Depth:		2.437999963760376			
Formation End Depth:		3.0480000972747803			
Formation End Depth UOM:		m			
<u>Overburden and Bedrock</u>					
<u>Materials Interval</u>					
Formation ID:		1005946418			
Layer:		2			
Color:		6			
General Color:		BROWN			
Mat1:		01			
Most Common Material:		FILL			
Mat2:		12			
Mat2 Desc:		STONES			
Mat3:		85			
Mat3 Desc:		SOFT			
Formation Top Depth:		0.30480000376701355			
Formation End Depth:		2.437999963760376			
Formation End Depth UOM:		m			
<u>Overburden and Bedrock</u>					
<u>Materials Interval</u>					

Map Key	Number of Records	Direction/ Distance (m)	Elev/Diff (m)	Site	DB
<hr/>					
Formation ID:		1005946421			
Layer:		5			
Color:		2			
General Color:		GREY			
Mat1:		17			
Most Common Material:		SHALE			
Mat2:					
Mat2 Desc:					
Mat3:		73			
Mat3 Desc:		HARD			
Formation Top Depth:		4.572000026702881			
Formation End Depth:		6.857999801635742			
Formation End Depth UOM:		m			
 <u>Overburden and Bedrock Materials Interval</u>					
Formation ID:		1005946420			
Layer:		4			
Color:		2			
General Color:		GREY			
Mat1:		17			
Most Common Material:		SHALE			
Mat2:					
Mat2 Desc:					
Mat3:		71			
Mat3 Desc:		FRACTURED			
Formation Top Depth:		3.0480000972747803			
Formation End Depth:		4.572000026702881			
Formation End Depth UOM:		m			
 <u>Annular Space/Abandonment Sealing Record</u>					
Plug ID:		1005946429			
Layer:		1			
Plug From:		0.0			
Plug To:		0.3100000023841858			
Plug Depth UOM:		m			
 <u>Annular Space/Abandonment Sealing Record</u>					
Plug ID:		1005946431			
Layer:		3			
Plug From:		3.428999900817871			
Plug To:		6.857999801635742			
Plug Depth UOM:		m			
 <u>Annular Space/Abandonment Sealing Record</u>					
Plug ID:		1005946430			
Layer:		2			
Plug From:		0.3100000023841858			
Plug To:		3.428999900817871			
Plug Depth UOM:		m			
 <u>Method of Construction & Well Use</u>					
Method Construction ID:		1005946428			

Map Key	Number of Records	Direction/ Distance (m)	Elev/Diff (m)	Site	DB
Method Construction Code:		5			
Method Construction:		Air Percussion			
Other Method Construction:					
<u>Pipe Information</u>					
Pipe ID:		1005946416			
Casing No:		0			
Comment:					
Alt Name:					
<u>Construction Record - Casing</u>					
Casing ID:		1005946424			
Layer:		1			
Material:		5			
Open Hole or Material:		PLASTIC			
Depth From:		0.0			
Depth To:		3.809999942779541			
Casing Diameter:		4.03000020980835			
Casing Diameter UOM:		cm			
Casing Depth UOM:		m			
<u>Construction Record - Screen</u>					
Screen ID:		1005946425			
Layer:		1			
Slot:		10			
Screen Top Depth:		3.809999942779541			
Screen End Depth:		6.857999801635742			
Screen Material:		5			
Screen Depth UOM:		m			
Screen Diameter UOM:		cm			
Screen Diameter:		4.820000171661377			
<u>Water Details</u>					
Water ID:		1005946423			
Layer:					
Kind Code:					
Kind:					
Water Found Depth:					
Water Found Depth UOM:		m			
<u>Hole Diameter</u>					
Hole ID:		1005946422			
Diameter:		11.399999618530273			
Depth From:		0.0			
Depth To:		6.857999801635742			
Hole Depth UOM:		m			
Hole Diameter UOM:		cm			
<u>Links</u>					
Bore Hole ID:		1005872790		Tag No:	A173818
Depth M:		6.858		Contractor:	7241
Year Completed:		2015		Latitude:	45.4114656936694
Well Completed Dt:		12/04/2015		Longitude:	-75.6272274247443
Audit No:		Z222433		Y:	45.41146568733828
Path:		725\7256600.pdf		X:	-75.62722726278677

Map Key	Number of Records	Direction/ Distance (m)	Elev/Diff (m)	Site	DB
10	1 of 1	WNW/90.3	69.9 / 0.00	ON	BORE
<div> <div> Borehole ID: 614977 OGF ID: 215515919 Status: Type: Borehole Use: Completion Date: MAY-1972 Static Water Level: Primary Water Use: Sec. Water Use: Total Depth m: 5.2 Depth Ref: Ground Surface Depth Elev: Drill Method: Orig Ground Elev m: 68.8 Elev Reliabil Note: DEM Ground Elev m: 68.9 Concession: Location D: Survey D: Comments: </div> <div> Inclin FLG: No SP Status: Initial Entry Surv Elev: No Piezometer: No Primary Name: Municipality: Lot: Township: Latitude DD: 45.411906 Longitude DD: -75.629396 UTM Zone: 18 Easting: 450751 Northing: 5028902 Location Accuracy: Accuracy: Not Applicable </div> </div>					
<u>Borehole Geology Stratum</u>					
<div> <div> Geology Stratum ID: 218399993 Top Depth: 0 Bottom Depth: .6 Material Color: Material 1: Material 2: Fill Material 3: Sand Material 4: Gravel Gsc Material Description: Stratum Description: ARTIFICIAL. </div> <div> Mat Consistency: Material Moisture: Material Texture: Non Geo Mat Type: Geologic Formation: Geologic Group: Geologic Period: Depositional Gen: </div> </div>					
<div> <div> Geology Stratum ID: 218399995 Top Depth: .6 Bottom Depth: 1.5 Material Color: Material 1: Silt Material 2: Clay Material 3: Sand Material 4: Gsc Material Description: Stratum Description: SILT. DENSE. </div> <div> Mat Consistency: Dense Material Moisture: Material Texture: Non Geo Mat Type: Geologic Formation: Geologic Group: Geologic Period: Depositional Gen: </div> </div>					
<div> <div> Geology Stratum ID: 218399998 Top Depth: 3.7 Bottom Depth: 5.2 Material Color: Material 1: Bedrock Material 2: Shale Material 3: Material 4: Gsc Material Description: Stratum Description: BEDROCK. 00000 028 00020 035 00050 025 00100 018 000000120002001200050019054 **Note: Many records provided by the department have a truncated [Stratum Description] field. </div> <div> Mat Consistency: Material Moisture: Material Texture: Non Geo Mat Type: Geologic Formation: Geologic Group: Geologic Period: Depositional Gen: </div> </div>					
<div> <div> Geology Stratum ID: 218399994 Top Depth: .6 Bottom Depth: .6 </div> <div> Mat Consistency: Material Moisture: Material Texture: </div> </div>					

Map Key	Number of Records	Direction/ Distance (m)	Elev/Diff (m)	Site	DB
<hr/>					
Material Color:				Non Geo Mat Type:	
Material 1:	Unknown			Geologic Formation:	
Material 2:	Soil			Geologic Group:	
Material 3:				Geologic Period:	
Material 4:				Depositional Gen:	
Gsc Material Description:					
Stratum Description:	UNSPECIFIED.				
Geology Stratum ID:	218399997			Mat Consistency:	Dense
Top Depth:	3			Material Moisture:	
Bottom Depth:	3.7			Material Texture:	
Material Color:				Non Geo Mat Type:	
Material 1:	Unknown			Geologic Formation:	
Material 2:	Till			Geologic Group:	
Material 3:	Clay			Geologic Period:	
Material 4:	Silt			Depositional Gen:	
Gsc Material Description:					
Stratum Description:	UNSPECIFIED. DENSE.				
Geology Stratum ID:	218399996			Mat Consistency:	Dense
Top Depth:	1.5			Material Moisture:	
Bottom Depth:	3			Material Texture:	
Material Color:				Non Geo Mat Type:	
Material 1:	Unknown			Geologic Formation:	
Material 2:	Silt			Geologic Group:	
Material 3:	Till			Geologic Period:	
Material 4:				Depositional Gen:	
Gsc Material Description:					
Stratum Description:	UNSPECIFIED. DENSE.				
 Source					
Source Type:	Data Survey			Source Appl:	Spatial/Tabular
Source Orig:	Geological Survey of Canada			Source Iden:	1
Source Date:	1956-1972			Scale or Res:	Varies
Confidence:	H			Horizontal:	NAD27
Observatio:				Verticalda:	Mean Average Sea Level
Source Name:	Urban Geology Automated Information System (UGAIS)				
Source Details:	File: OTTAWA2.txt RecordID: 074850 NTS_Sheet: 31G05G				
Confiden 1:	Logged by professional. Exact and complete description of material and properties.				
 Source List					
Source Identifier:	1			Horizontal Datum:	NAD27
Source Type:	Data Survey			Vertical Datum:	Mean Average Sea Level
Source Date:	1956-1972			Projection Name:	Universal Transverse Mercator
Scale or Resolution:	Varies				
Source Name:	Urban Geology Automated Information System (UGAIS)				
Source Originators:	Geological Survey of Canada				
<hr/>					
11	1 of 3	W/90.9	69.9 / 0.00	1531 St. Laurent Boulevard Ottawa ON K1G 1A1	EHS
Order No:	23051000042			Nearest Intersection:	
Status:	C			Municipality:	
Report Type:	RSC Report (Urban)			Client Prov/State:	ON
Report Date:	15-MAY-23			Search Radius (km):	.25
Date Received:	10-MAY-23			X:	-75.62944987
Previous Site Name:				Y:	45.41173974
Lot/Building Size:					
Additional Info Ordered:	Aerial Photos				

Map Key	Number of Records	Direction/ Distance (m)	Elev/Diff (m)	Site	DB
11	2 of 3	W/90.9	69.9 / 0.00	1531 St. Laurent Boulevard Ottawa ON K1G 1A1	EHS
Order No: 23051000042				Nearest Intersection:	
Status: C				Municipality:	
Report Type: RSC Report (Urban)				Client Prov/State:	ON
Report Date: 15-MAY-23				Search Radius (km):	.25
Date Received: 10-MAY-23				X:	-75.62944987
Previous Site Name:				Y:	45.41173974
Lot/Building Size:					
Additional Info Ordered: Aerial Photos					
11	3 of 3	W/90.9	69.9 / 0.00	1531 St. Laurent Boulevard Ottawa ON K1G 1A1	EHS
Order No: 23051000042				Nearest Intersection:	
Status: C				Municipality:	
Report Type: RSC Report (Urban)				Client Prov/State:	ON
Report Date: 15-MAY-23				Search Radius (km):	.25
Date Received: 10-MAY-23				X:	-75.62944987
Previous Site Name:				Y:	45.41173974
Lot/Building Size:					
Additional Info Ordered: Aerial Photos					
12	1 of 1	NNW/91.1	69.2 / -0.69	ON	BORE
Borehole ID: 614982				Inclin FLG:	No
OGF ID: 215515924				SP Status:	Initial Entry
Status:				Surv Elev:	No
Type: Borehole				Piezometer:	No
Use:				Primary Name:	
Completion Date: MAR-1960				Municipality:	
Static Water Level:				Lot:	
Primary Water Use:				Township:	
Sec. Water Use:				Latitude DD:	45.41245
Total Depth m: 6.6				Longitude DD:	-75.628635
Depth Ref: Ground Surface				UTM Zone:	18
Depth Elev:				Easting:	450811
Drill Method:				Northing:	5028962
Orig Ground Elev m: 68.9				Location Accuracy:	
Elev Reliabil Note:				Accuracy:	Not Applicable
DEM Ground Elev m: 68.9					
Concession:					
Location D:					
Survey D:					
Comments:					
<u>Borehole Geology Stratum</u>					
Geology Stratum ID: 218400021				Mat Consistency:	
Top Depth: 0				Material Moisture:	
Bottom Depth: .3				Material Texture:	
Material Color:				Non Geo Mat Type:	
Material 1: Unknown				Geologic Formation:	
Material 2:				Geologic Group:	
Material 3:				Geologic Period:	
Material 4:				Depositional Gen:	
Gsc Material Description:					
Stratum Description: UNSPECIFIED.					

Map Key	Number of Records	Direction/ Distance (m)	Elev/Diff (m)	Site	DB
Geology Stratum ID:	218400022			Mat Consistency:	Loose
Top Depth:	.3			Material Moisture:	
Bottom Depth:	1.8			Material Texture:	
Material Color:				Non Geo Mat Type:	
Material 1:	Sand			Geologic Formation:	
Material 2:	Silt			Geologic Group:	
Material 3:				Geologic Period:	
Material 4:				Depositional Gen:	
Gsc Material Description:					
Stratum Description:		SAND. LOOSE.			
Geology Stratum ID:	218400026			Mat Consistency:	
Top Depth:	4.9			Material Moisture:	
Bottom Depth:	6.6			Material Texture:	
Material Color:				Non Geo Mat Type:	
Material 1:	Bedrock			Geologic Formation:	
Material 2:				Geologic Group:	
Material 3:				Geologic Period:	
Material 4:				Depositional Gen:	
Gsc Material Description:					
Stratum Description:		BEDROCK. 0035 012 00050 012 00075 015 000000150005004000075025055014000760150011			**Note: Many records provided by the department have a truncated [Stratum Description] field.
Geology Stratum ID:	218400023			Mat Consistency:	Dense
Top Depth:	1.8			Material Moisture:	
Bottom Depth:	2.6			Material Texture:	
Material Color:				Non Geo Mat Type:	
Material 1:	Unknown			Geologic Formation:	
Material 2:	Till			Geologic Group:	
Material 3:	Shale			Geologic Period:	
Material 4:				Depositional Gen:	
Gsc Material Description:					
Stratum Description:		UNSPECIFIED. DENSE.			
Geology Stratum ID:	218400024			Mat Consistency:	
Top Depth:	2.6			Material Moisture:	
Bottom Depth:	3.3			Material Texture:	
Material Color:				Non Geo Mat Type:	
Material 1:	Till			Geologic Formation:	
Material 2:	Silt			Geologic Group:	
Material 3:	Shale			Geologic Period:	
Material 4:				Depositional Gen:	
Gsc Material Description:					
Stratum Description:		TILL.			
Geology Stratum ID:	218400025			Mat Consistency:	
Top Depth:	3.3			Material Moisture:	
Bottom Depth:	4.9			Material Texture:	
Material Color:				Non Geo Mat Type:	
Material 1:	Bedrock			Geologic Formation:	
Material 2:				Geologic Group:	
Material 3:				Geologic Period:	
Material 4:				Depositional Gen:	
Gsc Material Description:					
Stratum Description:		BEDROCK.			
Source					
Source Type:	Data Survey			Source Appl:	Spatial/Tabular
Source Orig:	Geological Survey of Canada			Source Iden:	1
Source Date:	1956-1972			Scale or Res:	Varies
Confidence:	H			Horizontal:	NAD27
Observatio:				Verticalda:	Mean Average Sea Level
Source Name:		Urban Geology Automated Information System (UGAIS)			

Map Key	Number of Records	Direction/ Distance (m)	Elev/Diff (m)	Site	DB
Source Details:		File: OTTAWA2.txt RecordID: 074900 NTS_Sheet: 31G05G			
Confiden 1:		Logged by professional. Exact and complete description of material and properties.			
Source List					
Source Identifier:	1			Horizontal Datum:	NAD27
Source Type:	Data Survey			Vertical Datum:	Mean Average Sea Level
Source Date:	1956-1972			Projection Name:	Universal Transverse Mercator
Scale or Resolution:	Varies				
Source Name:	Urban Geology Automated Information System (UGAIS)				
Source Originators:	Geological Survey of Canada				
13	1 of 1	E/95.2	69.9 / 0.00	1556 MICHAEL STREET OTTAWA ON	WWIS
Well ID:	7256598			Flowing (Y/N):	
Construction Date:				Flow Rate:	
Use 1st:	Monitoring and Test Hole			Data Entry Status:	
Use 2nd:	0			Data Src:	
Final Well Status:	Monitoring and Test Hole			Date Received:	01/21/2016
Water Type:				Selected Flag:	TRUE
Casing Material:				Abandonment Rec:	
Audit No:	Z222434			Contractor:	7241
Tag:	A017381			Form Version:	7
Constructn Method:				Owner:	
Elevation (m):				County:	OTTAWA-CARLETON
Elevatn Reliabilty:				Lot:	
Depth to Bedrock:				Concession:	
Well Depth:				Concession Name:	
Overburden/Bedrock:				Easting NAD83:	
Pump Rate:				Northing NAD83:	
Static Water Level:				Zone:	
Clear/Cloudy:				UTM Reliability:	
Municipality:	OTTAWA CITY				
Site Info:					
PDF URL (Map):					
Additional Detail(s) (Map)					
Well Completed Date:	12/04/2015				
Year Completed:	2015				
Depth (m):	4.267				
Latitude:	45.41165555111				
Longitude:	-75.6270761694013				
Path:					
Bore Hole Information					
Bore Hole ID:	1005872784			Elevation:	
DP2BR:				Elevrc:	
Spatial Status:				Zone:	18
Code OB:				East83:	450932.00
Code OB Desc:				North83:	5028873.00
Open Hole:				Org CS:	UTM83
Cluster Kind:				UTMRC:	4
Date Completed:	12/04/2015			UTMRC Desc:	margin of error : 30 m - 100 m
Remarks:				Location Method:	wwr
Loc Method Desc:	on Water Well Record				
Elevrc Desc:					
Location Source Date:					
Improvement Location Source:					

Map Key	Number of Records	Direction/ Distance (m)	Elev/Diff (m)	Site	DB
Improvement Location Method: Source Revision Comment: Supplier Comment:					
<u>Overburden and Bedrock</u> <u>Materials Interval</u>					
Formation ID:		1005946346			
Layer:		3			
Color:		2			
General Color:		GREY			
Mat1:		05			
Most Common Material:		CLAY			
Mat2:		34			
Mat2 Desc:		TILL			
Mat3:		73			
Mat3 Desc:		HARD			
Formation Top Depth:		2.437999963760376			
Formation End Depth:		3.0480000972747803			
Formation End Depth UOM:		m			
<u>Overburden and Bedrock</u> <u>Materials Interval</u>					
Formation ID:		1005946344			
Layer:		1			
Color:		8			
General Color:		BLACK			
Mat1:		11			
Most Common Material:		GRAVEL			
Mat2:					
Mat2 Desc:					
Mat3:		73			
Mat3 Desc:		HARD			
Formation Top Depth:		0.0			
Formation End Depth:		0.30480000376701355			
Formation End Depth UOM:		m			
<u>Overburden and Bedrock</u> <u>Materials Interval</u>					
Formation ID:		1005946345			
Layer:		2			
Color:		6			
General Color:		BROWN			
Mat1:		01			
Most Common Material:		FILL			
Mat2:		12			
Mat2 Desc:		STONES			
Mat3:		85			
Mat3 Desc:		SOFT			
Formation Top Depth:		0.30480000376701355			
Formation End Depth:		2.437999963760376			
Formation End Depth UOM:		m			
<u>Overburden and Bedrock</u> <u>Materials Interval</u>					
Formation ID:		1005946347			
Layer:		4			
Color:		2			
General Color:		GREY			

Map Key	Number of Records	Direction/ Distance (m)	Elev/Diff (m)	Site	DB
Mat1:		17			
Most Common Material:		SHALE			
Mat2:					
Mat2 Desc:					
Mat3:		71			
Mat3 Desc:		FRACTURED			
Formation Top Depth:		3.0480000972747803			
Formation End Depth:		4.267000198364258			
Formation End Depth UOM:		m			
<u>Annular Space/Abandonment Sealing Record</u>					
Plug ID:		1005946357			
Layer:		3			
Plug From:		1.0670000314712524			
Plug To:		4.267000198364258			
Plug Depth UOM:		m			
<u>Annular Space/Abandonment Sealing Record</u>					
Plug ID:		1005946355			
Layer:		1			
Plug From:		0.0			
Plug To:		0.3100000023841858			
Plug Depth UOM:		m			
<u>Annular Space/Abandonment Sealing Record</u>					
Plug ID:		1005946356			
Layer:		2			
Plug From:		0.3100000023841858			
Plug To:		1.0670000314712524			
Plug Depth UOM:		m			
<u>Method of Construction & Well Use</u>					
Method Construction ID:		1005946354			
Method Construction Code:		5			
Method Construction:		Air Percussion			
Other Method Construction:					
<u>Pipe Information</u>					
Pipe ID:		1005946343			
Casing No:		0			
Comment:					
Alt Name:					
<u>Construction Record - Casing</u>					
Casing ID:		1005946350			
Layer:		1			
Material:		5			
Open Hole or Material:		PLASTIC			
Depth From:		0.0			
Depth To:		1.218999981880188			
Casing Diameter:		4.03000020980835			

Map Key	Number of Records	Direction/ Distance (m)	Elev/Diff (m)	Site	DB
Casing Diameter UOM:		cm			
Casing Depth UOM:		m			
<u>Construction Record - Screen</u>					
Screen ID:		1005946351			
Layer:		1			
Slot:		10			
Screen Top Depth:		1.218999981880188			
Screen End Depth:		4.267000198364258			
Screen Material:		5			
Screen Depth UOM:		m			
Screen Diameter UOM:		cm			
Screen Diameter:		4.820000171661377			
<u>Water Details</u>					
Water ID:		1005946349			
Layer:					
Kind Code:					
Kind:					
Water Found Depth:					
Water Found Depth UOM:		m			
<u>Hole Diameter</u>					
Hole ID:		1005946348			
Diameter:		11.399999618530273			
Depth From:		0.0			
Depth To:		4.267000198364258			
Hole Depth UOM:		m			
Hole Diameter UOM:		cm			
<u>Links</u>					
Bore Hole ID:		1005872784		Tag No:	A017381
Depth M:		4.267		Contractor:	7241
Year Completed:		2015		Latitude:	45.41165555111
Well Completed Dt:		12/04/2015		Longitude:	-75.6270761694013
Audit No:		Z222434		Y:	45.41165554408767
Path:		725\7256598.pdf		X:	-75.62707600718826

14	1 of 1	N/97.4	68.9 / -1.00	1043 1049 BELFAST ROAD Ottawa ON	WWIS
Well ID:		7269215		Flowing (Y/N):	
Construction Date:				Flow Rate:	
Use 1st:		Monitoring and Test Hole		Data Entry Status:	
Use 2nd:		0		Data Src:	
Final Well Status:		Monitoring and Test Hole		Date Received:	08/17/2016
Water Type:				Selected Flag:	TRUE
Casing Material:				Abandonment Rec:	
Audit No:		Z222493		Contractor:	7241
Tag:		A191163		Form Version:	7
Constructn Method:				Owner:	
Elevation (m):				County:	OTTAWA-CARLETON
Elevatn Reliabilty:				Lot:	
Depth to Bedrock:				Concession:	
Well Depth:				Concession Name:	
Overburden/Bedrock:				Easting NAD83:	
Pump Rate:				Northing NAD83:	
Static Water Level:				Zone:	

Map Key	Number of Records	Direction/ Distance (m)	Elev/Diff (m)	Site	DB
<hr/>					
Clear/Cloudy:				UTM Reliability:	
Municipality:		OTTAWA CITY			
Site Info:					
PDF URL (Map):					
 <u>Additional Detail(s) (Map)</u>					
Well Completed Date:		07/22/2016			
Year Completed:		2016			
Depth (m):		6.1			
Latitude:		45.4125405145275			
Longitude:		-75.6281978183172			
Path:					
 <u>Bore Hole Information</u>					
Bore Hole ID:	1006217048			Elevation:	
DP2BR:				Elevrc:	
Spatial Status:				Zone:	18
Code OB:				East83:	450845.00
Code OB Desc:				North83:	5028972.00
Open Hole:				Org CS:	UTM83
Cluster Kind:				UTMRC:	4
Date Completed:	07/22/2016			UTMRC Desc:	margin of error : 30 m - 100 m
Remarks:				Location Method:	wwr
Loc Method Desc:		on Water Well Record			
Elevrc Desc:					
Location Source Date:					
Improvement Location Source:					
Improvement Location Method:					
Source Revision Comment:					
Supplier Comment:					
 <u>Overburden and Bedrock</u>					
<u>Materials Interval</u>					
Formation ID:	1006231786				
Layer:	2				
Color:	2				
General Color:	GREY				
Mat1:	17				
Most Common Material:	SHALE				
Mat2:					
Mat2 Desc:					
Mat3:	85				
Mat3 Desc:	SOFT				
Formation Top Depth:	2.440000057220459				
Formation End Depth:	6.099999904632568				
Formation End Depth UOM:	m				
 <u>Overburden and Bedrock</u>					
<u>Materials Interval</u>					
Formation ID:	1006231785				
Layer:	1				
Color:	6				
General Color:	BROWN				
Mat1:	28				
Most Common Material:	SAND				
Mat2:	17				
Mat2 Desc:	SHALE				

Map Key	Number of Records	Direction/ Distance (m)	Elev/Diff (m)	Site	DB
Mat3:		85			
Mat3 Desc:		SOFT			
Formation Top Depth:		0.0			
Formation End Depth:		2.440000057220459			
Formation End Depth UOM:		m			
<u>Annular Space/Abandonment Sealing Record</u>					
Plug ID:		1006231795			
Layer:		1			
Plug From:		0.0			
Plug To:		0.3100000023841858			
Plug Depth UOM:		m			
<u>Annular Space/Abandonment Sealing Record</u>					
Plug ID:		1006231797			
Layer:		3			
Plug From:		2.740000009536743			
Plug To:		6.099999904632568			
Plug Depth UOM:		m			
<u>Annular Space/Abandonment Sealing Record</u>					
Plug ID:		1006231796			
Layer:		2			
Plug From:		0.3100000023841858			
Plug To:		2.740000009536743			
Plug Depth UOM:		m			
<u>Method of Construction & Well Use</u>					
Method Construction ID:		1006231794			
Method Construction Code:		5			
Method Construction:		Air Percussion			
Other Method Construction:					
<u>Pipe Information</u>					
Pipe ID:		1006231784			
Casing No:		0			
Comment:					
Alt Name:					
<u>Construction Record - Casing</u>					
Casing ID:		1006231790			
Layer:		1			
Material:		5			
Open Hole or Material:		PLASTIC			
Depth From:		0.0			
Depth To:		3.0999999046325684			
Casing Diameter:		4.03000020980835			
Casing Diameter UOM:		cm			
Casing Depth UOM:		m			

Map Key	Number of Records	Direction/ Distance (m)	Elev/Diff (m)	Site	DB
<u>Construction Record - Screen</u>					
Screen ID:		1006231791			
Layer:		1			
Slot:		10			
Screen Top Depth:		3.0999999046325684			
Screen End Depth:		6.099999904632568			
Screen Material:		5			
Screen Depth UOM:		m			
Screen Diameter UOM:		cm			
Screen Diameter:		4.820000171661377			
<u>Water Details</u>					
Water ID:		1006231789			
Layer:					
Kind Code:					
Kind:					
Water Found Depth:					
Water Found Depth UOM:		m			
<u>Hole Diameter</u>					
Hole ID:		1006231788			
Diameter:		7.619999885559082			
Depth From:		2.440000057220459			
Depth To:		6.099999904632568			
Hole Depth UOM:		m			
Hole Diameter UOM:		cm			
<u>Hole Diameter</u>					
Hole ID:		1006231787			
Diameter:		11.430000305175781			
Depth From:		0.0			
Depth To:		2.440000057220459			
Hole Depth UOM:		m			
Hole Diameter UOM:		cm			
<u>Links</u>					
Bore Hole ID:	1006217048			Tag No:	A191163
Depth M:	6.1			Contractor:	7241
Year Completed:	2016			Latitude:	45.4125405145275
Well Completed Dt:	07/22/2016			Longitude:	-75.6281978183172
Audit No:	Z222493			Y:	45.4125405083001
Path:	726\7269215.pdf			X:	-75.62819765578149
<hr/>					
<u>15</u>	1 of 3	NNW/100.4	68.9 / -1.00	1408567 Ontario Inc. 1039 Belfast Rd. Ottawa Ontario K1B 3S2 Ottawa ON	EBR
EBR Registry No:	IA03E0484			Decision Posted:	
Ministry Ref No:	7419-5L6LCP			Exception Posted:	
Notice Type:	Instrument Decision			Section:	
Notice Stage:				Act 1:	
Notice Date:	May 04, 2004			Act 2:	
Proposal Date:	April 11, 2003			Site Location Map:	
Year:	2003				
Instrument Type:	(EPA s. 9) - Approval for discharge into the natural environment other than water (i.e. Air)				
Off Instrument Name:					
Posted By:					

Map Key	Number of Records	Direction/ Distance (m)	Elev/Diff (m)	Site	DB
Company Name: 1408567 Ontario Inc. Site Address: Location Other: Proponent Name: Proponent Address: 1039 Belfast Rd., Ottawa Ontario, K1B 3S2 Comment Period: URL: Site Location Details: 1039 Belfast Rd. Ottawa Ontario K1B 3S2 Ottawa					
15	2 of 3	NNW/100.4	68.9 / -1.00	1408567 Ontario Inc. 1039 Belfast Rd. Ottawa ON K1B 3S2	CA
Certificate #: 0941-5YGN79 Application Year: 2004 Issue Date: 4/29/2004 Approval Type: Air Status: Approved Application Type: Client Name: Client Address: Client City: Client Postal Code: Project Description: Contaminants: Emission Control:					
15	3 of 3	NNW/100.4	68.9 / -1.00	1408567 Ontario Inc. 1039 Belfast Rd. Ottawa ON K1B 3S2	ECA
Approval No: 0941-5YGN79 Approval Date: 2004-04-29 Status: Approved Record Type: ECA Link Source: IDS SWP Area Name: Rideau Valley Approval Type: ECA-AIR Project Type: AIR Business Name: 1408567 Ontario Inc. Address: 1039 Belfast Rd. Full Address: Full PDF Link: https://www.accessenvironment.ene.gov.on.ca/instruments/7419-5L6LCP-14.pdf PDF Site Location:					
MOE District: Ottawa City: Longitude: -75.6294 Latitude: 45.412346 Geometry X: Geometry Y:					
16	1 of 5	E/104.9	69.9 / 0.00	BNR EQUIPMENT RENTALS 1550 MICHAEL ST OTTAWA ON K1B3T7	PRT
Location ID: 11017 Type: retail Expiry Date: 1995-03-31 Capacity (L): 2600 Licence #: 0034249001					

Map Key	Number of Records	Direction/ Distance (m)	Elev/Diff (m)	Site	DB
16	2 of 5	E/104.9	69.9 / 0.00	B N R EQUIPMENT RENTALS 1550 MICHAEL ST OTTAWA ON K1B3T7	PRT
Location ID: Type: Expiry Date: Capacity (L): Licence #:		11017 retail 1993-01-31 2600 0076347046			
16	3 of 5	E/104.9	69.9 / 0.00	BNR EQUIPMENT DIV. OF 754643 ONTARIO LTD. 1550 MICHAEL ST. OTTAWA ON K1B 3T7	GEN
Generator No: SIC Code: SIC Description: Approval Years: PO Box No: Country: Status: Co Admin: Choice of Contact: Phone No Admin: Contaminated Facility: MHSW Facility:		ON0900501 4215 EQUIP. RENTAL W. OP. 88,89			
<u>Detail(s)</u>					
Waste Class:		213			
Waste Class Name:		PETROLEUM DISTILLATES			
Waste Class:		252			
Waste Class Name:		WASTE OILS & LUBRICANTS			
16	4 of 5	E/104.9	69.9 / 0.00	BNR EQUIPMENT (OUT OF BUSINESS) DIV. OF 754643 ONTARIO LTD. 1550 MICHAEL ST. OTTAWA ON K1B 3T7	GEN
Generator No: SIC Code: SIC Description: Approval Years: PO Box No: Country: Status: Co Admin: Choice of Contact: Phone No Admin: Contaminated Facility: MHSW Facility:		ON0900501 4215 EQUIP. RENTAL W. OP. 90			
<u>Detail(s)</u>					
Waste Class:		213			
Waste Class Name:		PETROLEUM DISTILLATES			
Waste Class:		252			
Waste Class Name:		WASTE OILS & LUBRICANTS			

Map Key	Number of Records	Direction/ Distance (m)	Elev/Diff (m)	Site	DB
16	5 of 5	E/104.9	69.9 / 0.00	BNR EQUIPMENT (OUT OF BUSINESS) 04-269 DIV. OF 754643 ONTARIO LTD. 1550 MICHAEL ST. OTTAWA ON K1B 3T7	GEN
Generator No: SIC Code: SIC Description: Approval Years: PO Box No: Country: Status: Co Admin: Choice of Contact: Phone No Admin: Contaminated Facility: MHSW Facility:		ON0900501 4215 EQUIP. RENTAL W. OP. 92,93,94,95,96,97,98			
17	1 of 2	N/106.3	68.9 / -1.00	1043- 1049 Belfast Road Ottawa ON K1B 3S2	EHS
Order No: Status: Report Type: Report Date: Date Received: Previous Site Name: Lot/Building Size: Additional Info Ordered:		20060301008 C Complete Report 3/2/2006 3/1/2006 			
		Nearest Intersection: st. Laurant Blvd. Municipality: Client Prov/State: ON Search Radius (km): 0.25 X: -75.629557 Y: 45.412303			
17	2 of 2	N/106.3	68.9 / -1.00	1043-1049 Belfast Road Ottawa ON K1B 3S2	EHS
Order No: Status: Report Type: Report Date: Date Received: Previous Site Name: Lot/Building Size: Additional Info Ordered:		20110630003 C Custom Report 7/7/2011 6/30/2011 8:45:56 AM 			
		Nearest Intersection: Municipality: Client Prov/State: ON Search Radius (km): 0.25 X: -75.62818 Y: 45.4125			
18	1 of 4	ENE/106.9	68.8 / -1.06	1060 Belfast Road Ottawa ON K1B 3S3	EHS
Order No: Status: Report Type: Report Date: Date Received: Previous Site Name: Lot/Building Size: Additional Info Ordered:		20200213030 C Standard Report 19-FEB-20 13-FEB-20 Fire Insur. Maps and/or Site Plans			
		Nearest Intersection: Municipality: Client Prov/State: ON Search Radius (km): .25 X: -75.6272421 Y: 45.4122806			
18	2 of 4	ENE/106.9	68.8 / -1.06	1060 Belfast Road Ottawa ON K1B 3S3	EHS
Order No: Status:		20200213030 C Nearest Intersection: Municipality:			

Map Key	Number of Records	Direction/ Distance (m)	Elev/Diff (m)	Site	DB
Report Type: Standard Report Report Date: 19-FEB-20 Date Received: 13-FEB-20 Previous Site Name: Lot/Building Size: Additional Info Ordered: Fire Insur. Maps and/or Site Plans					
Client Prov/State: ON Search Radius (km): .25 X: -75.6272421 Y: 45.4122806					
18	3 of 4	ENE/106.9	68.8 / -1.06	1060 Belfast Road Ottawa ON K1B 3S3	EHS
Order No: 20200213030 Status: C Report Type: Standard Report Report Date: 19-FEB-20 Date Received: 13-FEB-20 Previous Site Name: Lot/Building Size: Additional Info Ordered: Fire Insur. Maps and/or Site Plans					
Nearest Intersection: Municipality: Client Prov/State: ON Search Radius (km): .25 X: -75.6272421 Y: 45.4122806					
18	4 of 4	ENE/106.9	68.8 / -1.06	1060 Belfast Road Ottawa ON K1B 3S3	EHS
Order No: 20200213030 Status: C Report Type: Standard Report Report Date: 19-FEB-20 Date Received: 13-FEB-20 Previous Site Name: Lot/Building Size: Additional Info Ordered: Fire Insur. Maps and/or Site Plans					
Nearest Intersection: Municipality: Client Prov/State: ON Search Radius (km): .25 X: -75.6272421 Y: 45.4122806					
19	1 of 4	W/110.6	69.9 / 0.00	1531 St. Laurent Blvd Ottawa ON K1G 1A1	EHS
Order No: 21042000428 Status: C Report Type: Custom Report Report Date: 23-APR-21 Date Received: 20-APR-21 Previous Site Name: Lot/Building Size: Additional Info Ordered: Fire Insur. Maps and/or Site Plans; City Directory					
Nearest Intersection: Municipality: Client Prov/State: ON Search Radius (km): .25 X: -75.6297046 Y: 45.4117073					
19	2 of 4	W/110.6	69.9 / 0.00	1531 St. Laurent Blvd Ottawa ON K1G 1A1	EHS
Order No: 21042000428 Status: C Report Type: Custom Report Report Date: 23-APR-21 Date Received: 20-APR-21 Previous Site Name: Lot/Building Size: Additional Info Ordered: Fire Insur. Maps and/or Site Plans; City Directory					
Nearest Intersection: Municipality: Client Prov/State: ON Search Radius (km): .25 X: -75.6297046 Y: 45.4117073					
19	3 of 4	W/110.6	69.9 / 0.00	1531 St. Laurent Blvd Ottawa ON K1G 1A1	EHS

Map Key	Number of Records	Direction/ Distance (m)	Elev/Diff (m)	Site	DB
Order No: 21042000428 Status: C Report Type: Custom Report Report Date: 23-APR-21 Date Received: 20-APR-21 Previous Site Name: Lot/Building Size: Additional Info Ordered: Fire Insur. Maps and/or Site Plans; City Directory					
Nearest Intersection: Municipality: Client Prov/State: ON Search Radius (km): .25 X: -75.6297046 Y: 45.4117073					
19	4 of 4	W/110.6	69.9 / 0.00	1531 St. Laurent Blvd Ottawa ON K1G 1A1	EHS
Order No: 21042000428 Status: C Report Type: Custom Report Report Date: 23-APR-21 Date Received: 20-APR-21 Previous Site Name: Lot/Building Size: Additional Info Ordered: Fire Insur. Maps and/or Site Plans; City Directory					
Nearest Intersection: Municipality: Client Prov/State: ON Search Radius (km): .25 X: -75.6297046 Y: 45.4117073					
20	1 of 1	W/110.9	69.9 / 0.00	lot 27 con 2 ON	WWIS
Well ID: 7410121 Construction Date: Use 1st: Use 2nd: Final Well Status: Water Type: Casing Material: Audit No: Z369225 Tag: A331375 Constructn Method: Elevation (m): Elevatn Reliability: Depth to Bedrock: Well Depth: Overburden/Bedrock: Pump Rate: Static Water Level: Clear/Cloudy: Municipality: GLOUCESTER TOWNSHIP Site Info:					
Flowing (Y/N): Flow Rate: Data Entry Status: Yes Data Src: Date Received: 02/09/2022 Selected Flag: TRUE Abandonment Rec: Contractor: 6964 Form Version: 7 Owner: County: OTTAWA-CARLETON Lot: 027 Concession: 02 Concession Name: OF Easting NAD83: Northing NAD83: Zone: UTM Reliability:					
<u>Bore Hole Information</u>					
Bore Hole ID: 1008942721 DP2BR: Spatial Status: Code OB: Code OB Desc: Open Hole: Cluster Kind: Date Completed: 01/28/2022 Remarks: Loc Method Desc: on Water Well Record Elevrc Desc: Location Source Date: Improvement Location Source: Improvement Location Method:					
Elevation: Elevrc: Zone: 18 East83: 450726.00 North83: 5028879.00 Org CS: UTM83 UTMRC: 4 UTMRC Desc: margin of error : 30 m - 100 m Location Method: wwr					

Map Key	Number of Records	Direction/ Distance (m)	Elev/Diff (m)	Site	DB
Source Revision Comment:					
Supplier Comment:					
<u>Links</u>					
Bore Hole ID:	1008942721			Tag No:	A331375
Depth M:				Contractor:	6964
Year Completed:	2022			Latitude:	45.4116950726523
Well Completed Dt:	01/28/2022			Longitude:	-75.6297092359255
Audit No:	Z369225			Y:	45.411695066051244
Path:				X:	-75.62970907441056

21	1 of 1	N/112.8	68.9 / -1.00	1043 1049 BELFAST ROAD OTTAWA ON	WWIS
Well ID:	7269214			Flowing (Y/N):	
Construction Date:				Flow Rate:	
Use 1st:	Monitoring and Test Hole			Data Entry Status:	
Use 2nd:	0			Data Src:	
Final Well Status:	Monitoring and Test Hole			Date Received:	08/17/2016
Water Type:				Selected Flag:	TRUE
Casing Material:				Abandonment Rec:	
Audit No:	Z222491			Contractor:	7241
Tag:	A191165			Form Version:	7
Constructn Method:				Owner:	
Elevation (m):				County:	OTTAWA-CARLETON
Elevatn Reliabilty:				Lot:	
Depth to Bedrock:				Concession:	
Well Depth:				Concession Name:	
Overburden/Bedrock:				Easting NAD83:	
Pump Rate:				Northing NAD83:	
Static Water Level:				Zone:	
Clear/Cloudy:				UTM Reliability:	
Municipality:	OTTAWA CITY				
Site Info:					

PDF URL (Map):

Additional Detail(s) (Map)

Well Completed Date: 07/22/2016
Year Completed: 2016
Depth (m): 6.1
Latitude: 45.412674049215
Longitude: -75.628467678246
Path:

Bore Hole Information

Bore Hole ID:	1006217045	Elevation:	
DP2BR:		Elevrc:	
Spatial Status:		Zone:	18
Code OB:		East83:	450824.00
Code OB Desc:		North83:	5028987.00
Open Hole:		Org CS:	UTM83
Cluster Kind:		UTMRC:	4
Date Completed:	07/22/2016	UTMRC Desc:	margin of error : 30 m - 100 m
Remarks:		Location Method:	digit
Loc Method Desc:			
Elevrc Desc:			
Location Source Date:			
Improvement Location Source:			

Map Key	Number of Records	Direction/ Distance (m)	Elev/Diff (m)	Site	DB
Improvement Location Method: Source Revision Comment: Supplier Comment:					
<u>Overburden and Bedrock Materials Interval</u>					
Formation ID:		1006231771			
Layer:		2			
Color:		2			
General Color:		GREY			
Mat1:		17			
Most Common Material:		SHALE			
Mat2:					
Mat2 Desc:					
Mat3:		85			
Mat3 Desc:		SOFT			
Formation Top Depth:		2.130000114440918			
Formation End Depth:		6.099999904632568			
Formation End Depth UOM:		m			
<u>Overburden and Bedrock Materials Interval</u>					
Formation ID:		1006231770			
Layer:		1			
Color:		6			
General Color:		BROWN			
Mat1:		28			
Most Common Material:		SAND			
Mat2:		17			
Mat2 Desc:		SHALE			
Mat3:		85			
Mat3 Desc:		SOFT			
Formation Top Depth:		0.0			
Formation End Depth:		2.130000114440918			
Formation End Depth UOM:		m			
<u>Annular Space/Abandonment Sealing Record</u>					
Plug ID:		1006231781			
Layer:		2			
Plug From:		0.3100000023841858			
Plug To:		2.740000009536743			
Plug Depth UOM:		m			
<u>Annular Space/Abandonment Sealing Record</u>					
Plug ID:		1006231780			
Layer:		1			
Plug From:		0.0			
Plug To:		0.3100000023841858			
Plug Depth UOM:		m			
<u>Annular Space/Abandonment Sealing Record</u>					
Plug ID:		1006231782			
Layer:		3			
Plug From:		2.740000009536743			

Map Key	Number of Records	Direction/ Distance (m)	Elev/Diff (m)	Site	DB
Plug To:		6.099999904632568			
Plug Depth UOM:		m			
<u>Method of Construction & Well Use</u>					
Method Construction ID:		1006231779			
Method Construction Code:		5			
Method Construction:		Air Percussion			
Other Method Construction:					
<u>Pipe Information</u>					
Pipe ID:		1006231769			
Casing No:		0			
Comment:					
Alt Name:					
<u>Construction Record - Casing</u>					
Casing ID:		1006231775			
Layer:		1			
Material:		5			
Open Hole or Material:		PLASTIC			
Depth From:		0.0			
Depth To:		3.0999999046325684			
Casing Diameter:		4.03000020980835			
Casing Diameter UOM:		cm			
Casing Depth UOM:		m			
<u>Construction Record - Screen</u>					
Screen ID:		1006231776			
Layer:		1			
Slot:		10			
Screen Top Depth:		3.0999999046325684			
Screen End Depth:		6.099999904632568			
Screen Material:		5			
Screen Depth UOM:		m			
Screen Diameter UOM:		cm			
Screen Diameter:		4.820000171661377			
<u>Water Details</u>					
Water ID:		1006231774			
Layer:					
Kind Code:					
Kind:					
Water Found Depth:					
Water Found Depth UOM:		m			
<u>Hole Diameter</u>					
Hole ID:		1006231773			
Diameter:		4.619999885559082			
Depth From:		2.440000057220459			
Depth To:		6.099999904632568			
Hole Depth UOM:		m			
Hole Diameter UOM:		cm			

Map Key	Number of Records	Direction/ Distance (m)	Elev/Diff (m)	Site	DB
<u>Hole Diameter</u>					
Hole ID:		1006231772			
Diameter:		11.430000305175781			
Depth From:		0.0			
Depth To:		2.440000057220459			
Hole Depth UOM:		m			
Hole Diameter UOM:		cm			
<u>Links</u>					
Bore Hole ID:	1006217045			Tag No:	A191165
Depth M:	6.1			Contractor:	7241
Year Completed:	2016			Latitude:	45.412674049215
Well Completed Dt:	07/22/2016			Longitude:	-75.628467678246
Audit No:	Z222491			Y:	45.41267404205612
Path:	726\7269214.pdf			X:	-75.62846751588025
<u>22</u>	1 of 10	E/113.6	69.9 / 0.00	MAX AUTO SUPPLY INC. 26-978 1556 RUE MICHAEL STREET OTTAWA ON K1G 3H9	GEN
Generator No:	ON1632000				
SIC Code:	3251				
SIC Description:	VEHICLE ENGINE IND.				
Approval Years:	92,93,94,95,96,97,98				
PO Box No:					
Country:					
Status:					
Co Admin:					
Choice of Contact:					
Phone No Admin:					
Contaminated Facility:					
MHSW Facility:					
<u>Detail(s)</u>					
Waste Class:	122				
Waste Class Name:	ALKALINE WASTES - OTHER METALS				
Waste Class:	252				
Waste Class Name:	WASTE OILS & LUBRICANTS				
Waste Class:	253				
Waste Class Name:	EMULSIFIED OILS				
<u>22</u>	2 of 10	E/113.6	69.9 / 0.00	MAX AUTO SUPPLY 1556 MICHAEL STREET OTTAWA ON K1G 3H9	GEN
Generator No:	ON1632000				
SIC Code:	3251				
SIC Description:	VEHICLE ENGINE IND.				
Approval Years:	99,00,01,02,03,04,05				
PO Box No:					
Country:					
Status:					
Co Admin:					
Choice of Contact:					
Phone No Admin:					
Contaminated Facility:					
MHSW Facility:					

Map Key	Number of Records	Direction/ Distance (m)	Elev/Diff (m)	Site	DB
<u>Detail(s)</u>					
Waste Class:		122			
Waste Class Name:		ALKALINE WASTES - OTHER METALS			
Waste Class:		145			
Waste Class Name:		PAINT/PIGMENT/COATING RESIDUES			
Waste Class:		211			
Waste Class Name:		AROMATIC SOLVENTS			
Waste Class:		252			
Waste Class Name:		WASTE OILS & LUBRICANTS			
Waste Class:		253			
Waste Class Name:		EMULSIFIED OILS			
Waste Class:		251			
Waste Class Name:		OIL SKIMMINGS & SLUDGES			
<u>22</u>	3 of 10	E/113.6	69.9 / 0.00	MAX AUTO SUPPLY LTD 1556 MICHAEL STREET OTTAWA ON	GEN
Generator No:		ON1632000			
SIC Code:		415110			
SIC Description:		NEW AND USED AUTOMOBILE AND LIGHT-DUTY TRUCK WHOLESALER-DISTRIBUTORS			
Approval Years:		2013			
PO Box No:					
Country:					
Status:					
Co Admin:					
Choice of Contact:					
Phone No Admin:					
Contaminated Facility:					
MHSW Facility:					
<u>Detail(s)</u>					
Waste Class:		122			
Waste Class Name:		ALKALINE WASTES - OTHER METALS			
Waste Class:		252			
Waste Class Name:		WASTE OILS & LUBRICANTS			
Waste Class:		211			
Waste Class Name:		AROMATIC SOLVENTS			
Waste Class:		251			
Waste Class Name:		OIL SKIMMINGS & SLUDGES			
Waste Class:		145			
Waste Class Name:		PAINT/PIGMENT/COATING RESIDUES			
<u>22</u>	4 of 10	E/113.6	69.9 / 0.00	1556 Michael Street Ottawa ON K1B 3T7	EHS
Order No:		20090709021		Nearest Intersection:	
Status:		C		Municipality:	
Report Type:		Standard Report		Client Prov/State:	ON
Report Date:		7/14/2009		Search Radius (km):	0.25
Date Received:		7/9/2009		X:	-75.626724
Previous Site Name:				Y:	45.411628

Map Key	Number of Records	Direction/ Distance (m)	Elev/Diff (m)	Site	DB
Lot/Building Size: Additional Info Ordered:					
22	5 of 10	E/113.6	69.9 / 0.00	MAX AUTO SUPPLY LTD 1556 MICHAEL STREET OTTAWA ON K1B 3T7	GEN
Generator No:		ON1632000			
SIC Code:		415110			
SIC Description:		New and Used Automobile and Light-Duty Truck Wholesaler-Distributors			
Approval Years:		07,08			
PO Box No:					
Country:					
Status:					
Co Admin:					
Choice of Contact:					
Phone No Admin:					
Contaminated Facility:					
MHSW Facility:					
<u>Detail(s)</u>					
Waste Class:		122			
Waste Class Name:		ALKALINE WASTES - OTHER METALS			
Waste Class:		145			
Waste Class Name:		PAINT/PIGMENT/COATING RESIDUES			
Waste Class:		211			
Waste Class Name:		AROMATIC SOLVENTS			
Waste Class:		251			
Waste Class Name:		OIL SKIMMINGS & SLUDGES			
Waste Class:		252			
Waste Class Name:		WASTE OILS & LUBRICANTS			
Waste Class:		253			
Waste Class Name:		EMULSIFIED OILS			
22	6 of 10	E/113.6	69.9 / 0.00	MAX AUTO SUPPLY LTD 1556 MICHAEL STREET OTTAWA ON K1B 3T7	GEN
Generator No:		ON1632000			
SIC Code:		415110			
SIC Description:		New and Used Automobile and Light-Duty Truck Wholesaler-Distributors			
Approval Years:		2009			
PO Box No:					
Country:					
Status:					
Co Admin:					
Choice of Contact:					
Phone No Admin:					
Contaminated Facility:					
MHSW Facility:					
<u>Detail(s)</u>					
Waste Class:		122			
Waste Class Name:		ALKALINE WASTES - OTHER METALS			

Map Key	Number of Records	Direction/ Distance (m)	Elev/Diff (m)	Site	DB
Waste Class: 145 Waste Class Name: PAINT/PIGMENT/COATING RESIDUES Waste Class: 211 Waste Class Name: AROMATIC SOLVENTS Waste Class: 251 Waste Class Name: OIL SKIMMINGS & SLUDGES Waste Class: 252 Waste Class Name: WASTE OILS & LUBRICANTS					
<u>22</u>	7 of 10	E/113.6	69.9 / 0.00	MAX AUTO SUPPLY LTD 1556 MICHAEL STREET OTTAWA ON K1B 3T7	GEN
Generator No: ON1632000 SIC Code: 415110 SIC Description: New and Used Automobile and Light-Duty Truck Wholesaler-Distributors Approval Years: 2010 PO Box No: Country: Status: Co Admin: Choice of Contact: Phone No Admin: Contaminated Facility: MHSW Facility:					
<u>Detail(s)</u>					
Waste Class: 211 Waste Class Name: AROMATIC SOLVENTS Waste Class: 252 Waste Class Name: WASTE OILS & LUBRICANTS Waste Class: 145 Waste Class Name: PAINT/PIGMENT/COATING RESIDUES Waste Class: 122 Waste Class Name: ALKALINE WASTES - OTHER METALS Waste Class: 251 Waste Class Name: OIL SKIMMINGS & SLUDGES					
<u>22</u>	8 of 10	E/113.6	69.9 / 0.00	MAX AUTO SUPPLY LTD 1556 MICHAEL STREET OTTAWA ON K1B 3T7	GEN
Generator No: ON1632000 SIC Code: 415110 SIC Description: New and Used Automobile and Light-Duty Truck Wholesaler-Distributors Approval Years: 2011 PO Box No: Country: Status: Co Admin: Choice of Contact: Phone No Admin: Contaminated Facility: MHSW Facility:					

Map Key	Number of Records	Direction/ Distance (m)	Elev/Diff (m)	Site	DB
<u>Detail(s)</u>					
Waste Class:		251			
Waste Class Name:		OIL SKIMMINGS & SLUDGES			
Waste Class:		252			
Waste Class Name:		WASTE OILS & LUBRICANTS			
Waste Class:		211			
Waste Class Name:		AROMATIC SOLVENTS			
Waste Class:		122			
Waste Class Name:		ALKALINE WASTES - OTHER METALS			
Waste Class:		145			
Waste Class Name:		PAINT/PIGMENT/COATING RESIDUES			
22	9 of 10	E/113.6	69.9 / 0.00	MAX AUTO SUPPLY LTD 1556 MICHAEL STREET OTTAWA ON K1G 3H9	GEN
Generator No:		ON1632000			
SIC Code:		415110			
SIC Description:		New and Used Automobile and Light-Duty Truck Wholesaler-Distributors			
Approval Years:		2012			
PO Box No:					
Country:					
Status:					
Co Admin:					
Choice of Contact:					
Phone No Admin:					
Contaminated Facility:					
MHSW Facility:					
<u>Detail(s)</u>					
Waste Class:		252			
Waste Class Name:		WASTE OILS & LUBRICANTS			
Waste Class:		251			
Waste Class Name:		OIL SKIMMINGS & SLUDGES			
Waste Class:		145			
Waste Class Name:		PAINT/PIGMENT/COATING RESIDUES			
Waste Class:		122			
Waste Class Name:		ALKALINE WASTES - OTHER METALS			
Waste Class:		211			
Waste Class Name:		AROMATIC SOLVENTS			
22	10 of 10	E/113.6	69.9 / 0.00	1556 Michael St Ottawa ON K1B3T7	EHS
Order No:		20151105010		Nearest Intersection:	
Status:		C		Municipality:	
Report Type:		Custom Report		Client Prov/State:	ON
Report Date:		10-NOV-15		Search Radius (km):	.25
Date Received:		05-NOV-15		X:	-75.626887
Previous Site Name:				Y:	45.411549
Lot/Building Size:					
Additional Info Ordered:					

Map Key	Number of Records	Direction/ Distance (m)	Elev/Diff (m)	Site	DB
23	1 of 4	N/117.6	68.9 / -1.00	FAST LUBE 1043 BELFAST RD OTTAWA ON K1B 3S2	RST
Headcode: Headcode Desc: Phone: List Name: Description:		00921430 OIL CHANGES & LUBRICATION SERVICE			
23	2 of 4	N/117.6	68.9 / -1.00	MR TIRE GARAGE 1043 BELFAST RD OTTAWA ON K1B3S2	RST
Headcode: Headcode Desc: Phone: List Name: Description:		00921430 OIL CHANGES & LUBRICATION SERVICE 6137411827			
23	3 of 4	N/117.6	68.9 / -1.00	1043 Belfast Rd Ottawa ON K1B3S2	EHS
Order No: Status: Report Type: Report Date: Date Received: Previous Site Name: Lot/Building Size: Additional Info Ordered:		20160621010 C Standard Report 24-JUN-16 21-JUN-16		Nearest Intersection: Municipality: Client Prov/State: Search Radius (km): X: Y:	
				ON .25 -75.628279 45.412725	
23	4 of 4	N/117.6	68.9 / -1.00	MR TIRE GARAGE 1043 BELFAST RD OTTAWA ON K1B3S2	RST
Headcode: Headcode Desc: Phone: List Name: Description:		00921430 OIL CHANGES & LUBRICATION SERVICE 6137411827 INFO-DIRECT(TM) BUSINESS FILE			
24	1 of 1	NW/119.6	69.6 / -0.31	1520 TRIOLE ST OTTAWA ON	WWIS
Well ID: Construction Date: Use 1st: Use 2nd: Final Well Status: Water Type: Casing Material: Audit No: Tag: Constructn Method: Elevation (m): Elevatn Reliabilty: Depth to Bedrock:		7302195 Test Hole Monitoring Observation Wells Z206462 A182540		Flowing (Y/N): Flow Rate: Data Entry Status: Data Src: Date Received: Selected Flag: Abandonment Rec: Contractor: Form Version: Owner: County: Lot: Concession:	
				12/22/2017 TRUE 7241 7 OTTAWA-CARLETON	

Map Key	Number of Records	Direction/ Distance (m)	Elev/Diff (m)	Site	DB
Well Depth:				Concession Name:	
Overburden/Bedrock:				Easting NAD83:	
Pump Rate:				Northing NAD83:	
Static Water Level:				Zone:	
Clear/Cloudy:				UTM Reliability:	
Municipality:		OTTAWA CITY			
Site Info:					
PDF URL (Map):					
<u>Additional Detail(s) (Map)</u>					
Well Completed Date:		11/14/2017			
Year Completed:		2017			
Depth (m):		4.11			
Latitude:		45.412507744212			
Longitude:		-75.629245409792			
Path:					
<u>Bore Hole Information</u>					
Bore Hole ID:		1006924661		Elevation:	
DP2BR:				Elevrc:	
Spatial Status:				Zone:	18
Code OB:				East83:	450763.00
Code OB Desc:				North83:	5028969.00
Open Hole:				Org CS:	UTM83
Cluster Kind:				UTMRC:	4
Date Completed:		11/14/2017		UTMRC Desc:	margin of error : 30 m - 100 m
Remarks:				Location Method:	wwr
Loc Method Desc:		on Water Well Record			
Elevrc Desc:					
Location Source Date:					
Improvement Location Source:					
Improvement Location Method:					
Source Revision Comment:					
Supplier Comment:					
<u>Overburden and Bedrock</u>					
<u>Materials Interval</u>					
Formation ID:		1007100259			
Layer:		1			
Color:		6			
General Color:		BROWN			
Mat1:		28			
Most Common Material:		SAND			
Mat2:		11			
Mat2 Desc:		GRAVEL			
Mat3:		85			
Mat3 Desc:		SOFT			
Formation Top Depth:		0.0			
Formation End Depth:		1.2100000381469727			
Formation End Depth UOM:		m			
<u>Overburden and Bedrock</u>					
<u>Materials Interval</u>					
Formation ID:		1007100261			
Layer:		3			
Color:		6			
General Color:		BROWN			

Map Key	Number of Records	Direction/ Distance (m)	Elev/Diff (m)	Site	DB
Mat1:		28			
Most Common Material:		SAND			
Mat2:		11			
Mat2 Desc:		GRAVEL			
Mat3:					
Mat3 Desc:					
Formation Top Depth:		2.430000066757202			
Formation End Depth:		4.110000133514404			
Formation End Depth UOM:		m			
<u>Overburden and Bedrock Materials Interval</u>					
Formation ID:		1007100260			
Layer:		2			
Color:		6			
General Color:		BROWN			
Mat1:		28			
Most Common Material:		SAND			
Mat2:					
Mat2 Desc:					
Mat3:		85			
Mat3 Desc:		SOFT			
Formation Top Depth:		1.2100000381469727			
Formation End Depth:		2.430000066757202			
Formation End Depth UOM:		m			
<u>Annular Space/Abandonment Sealing Record</u>					
Plug ID:		1007100271			
Layer:		3			
Plug From:		0.7599999904632568			
Plug To:		4.110000133514404			
Plug Depth UOM:		m			
<u>Annular Space/Abandonment Sealing Record</u>					
Plug ID:		1007100269			
Layer:		1			
Plug From:		0.0			
Plug To:		0.3100000023841858			
Plug Depth UOM:		m			
<u>Annular Space/Abandonment Sealing Record</u>					
Plug ID:		1007100270			
Layer:		2			
Plug From:		0.3100000023841858			
Plug To:		0.7599999904632568			
Plug Depth UOM:		m			
<u>Method of Construction & Well Use</u>					
Method Construction ID:		1007100268			
Method Construction Code:		5			
Method Construction:		Air Percussion			
Other Method Construction:					

Map Key	Number of Records	Direction/ Distance (m)	Elev/Diff (m)	Site	DB
<u>Pipe Information</u>					
Pipe ID:		1007100258			
Casing No:		0			
Comment:					
Alt Name:					
<u>Construction Record - Casing</u>					
Casing ID:		1007100264			
Layer:		1			
Material:		5			
Open Hole or Material:		PLASTIC			
Depth From:		0.0			
Depth To:		1.059999942779541			
Casing Diameter:		5.199999809265137			
Casing Diameter UOM:		cm			
Casing Depth UOM:		m			
<u>Construction Record - Screen</u>					
Screen ID:		1007100265			
Layer:		1			
Slot:		10			
Screen Top Depth:		1.059999942779541			
Screen End Depth:		4.110000133514404			
Screen Material:		5			
Screen Depth UOM:		m			
Screen Diameter UOM:		cm			
Screen Diameter:		6.03000020980835			
<u>Water Details</u>					
Water ID:		1007100263			
Layer:					
Kind Code:					
Kind:					
Water Found Depth:					
Water Found Depth UOM:		m			
<u>Hole Diameter</u>					
Hole ID:		1007100262			
Diameter:		11.430000305175781			
Depth From:		0.0			
Depth To:		4.110000133514404			
Hole Depth UOM:		m			
Hole Diameter UOM:		cm			
<u>Links</u>					
Bore Hole ID:	1006924661			Tag No:	A182540
Depth M:	4.11			Contractor:	7241
Year Completed:	2017			Latitude:	45.412507744212
Well Completed Dt:	11/14/2017			Longitude:	-75.629245409792
Audit No:	Z206462			Y:	45.41250773718575
Path:	730\7302195.pdf			X:	-75.62924524826326
25	1 of 1	N/119.9	68.9 / -1.00	AUTO-PAK LTD. 1045 BELFAST ROAD	GEN

Map Key	Number of Records	Direction/ Distance (m)	Elev/Diff (m)	Site	DB
Open Hole:				Org CS:	UTM83
Cluster Kind:				UTMRC:	4
Date Completed:	12/04/2015			UTMRC Desc:	margin of error : 30 m - 100 m
Remarks:				Location Method:	wwr
Loc Method Desc:		on Water Well Record			
Elevrc Desc:					
Location Source Date:					
Improvement Location Source:					
Improvement Location Method:					
Source Revision Comment:					
Supplier Comment:					
<u>Overburden and Bedrock</u>					
<u>Materials Interval</u>					
Formation ID:		1005946375			
Layer:		2			
Color:		6			
General Color:		BROWN			
Mat1:		01			
Most Common Material:		FILL			
Mat2:		12			
Mat2 Desc:		STONES			
Mat3:		85			
Mat3 Desc:		SOFT			
Formation Top Depth:		0.30480000376701355			
Formation End Depth:		2.437999963760376			
Formation End Depth UOM:		m			
<u>Overburden and Bedrock</u>					
<u>Materials Interval</u>					
Formation ID:		1005946376			
Layer:		3			
Color:		2			
General Color:		GREY			
Mat1:		05			
Most Common Material:		CLAY			
Mat2:		34			
Mat2 Desc:		TILL			
Mat3:		73			
Mat3 Desc:		HARD			
Formation Top Depth:		2.437999963760376			
Formation End Depth:		3.0480000972747803			
Formation End Depth UOM:		m			
<u>Overburden and Bedrock</u>					
<u>Materials Interval</u>					
Formation ID:		1005946374			
Layer:		1			
Color:		8			
General Color:		BLACK			
Mat1:		11			
Most Common Material:		GRAVEL			
Mat2:					
Mat2 Desc:					
Mat3:		73			
Mat3 Desc:		HARD			
Formation Top Depth:		0.0			
Formation End Depth:		0.30480000376701355			
Formation End Depth UOM:		m			

Map Key	Number of Records	Direction/ Distance (m)	Elev/Diff (m)	Site	DB
<u>Overburden and Bedrock Materials Interval</u>					
Formation ID:		1005946377			
Layer:		4			
Color:		2			
General Color:		GREY			
Mat1:		17			
Most Common Material:		SHALE			
Mat2:					
Mat2 Desc:					
Mat3:		71			
Mat3 Desc:		FRACTURED			
Formation Top Depth:		3.0480000972747803			
Formation End Depth:		4.267000198364258			
Formation End Depth UOM:		m			
<u>Annular Space/Abandonment Sealing Record</u>					
Plug ID:		1005946385			
Layer:		1			
Plug From:		0.0			
Plug To:		0.3100000023841858			
Plug Depth UOM:		m			
<u>Annular Space/Abandonment Sealing Record</u>					
Plug ID:		1005946386			
Layer:		2			
Plug From:		0.3100000023841858			
Plug To:		1.0670000314712524			
Plug Depth UOM:		m			
<u>Annular Space/Abandonment Sealing Record</u>					
Plug ID:		1005946387			
Layer:		3			
Plug From:		1.0670000314712524			
Plug To:		4.267000198364258			
Plug Depth UOM:		m			
<u>Method of Construction & Well Use</u>					
Method Construction ID:		1005946384			
Method Construction Code:		5			
Method Construction:		Air Percussion			
Other Method Construction:					
<u>Pipe Information</u>					
Pipe ID:		1005946373			
Casing No:		0			
Comment:					
Alt Name:					
<u>Construction Record - Casing</u>					

Map Key	Number of Records	Direction/ Distance (m)	Elev/Diff (m)	Site	DB
Casing ID: 1005946380					
Layer: 1					
Material: 5					
Open Hole or Material: PLASTIC					
Depth From: 0.0					
Depth To: 1.218999981880188					
Casing Diameter: 4.03000020980835					
Casing Diameter UOM: cm					
Casing Depth UOM: m					
Construction Record - Screen					
Screen ID: 1005946381					
Layer: 1					
Slot: 10					
Screen Top Depth: 1.218999981880188					
Screen End Depth: 4.267000198364258					
Screen Material: 5					
Screen Depth UOM: m					
Screen Diameter UOM: cm					
Screen Diameter: 4.820000171661377					
Water Details					
Water ID: 1005946379					
Layer:					
Kind Code:					
Kind:					
Water Found Depth:					
Water Found Depth UOM: m					
Hole Diameter					
Hole ID: 1005946378					
Diameter: 11.3999999618530273					
Depth From: 0.0					
Depth To: 4.267000198364258					
Hole Depth UOM: m					
Hole Diameter UOM: cm					
Links					
Bore Hole ID:	1005872787			Tag No:	A173820
Depth M:	4.267			Contractor:	7241
Year Completed:	2015			Latitude:	45.4114410765676
Well Completed Dt:	12/04/2015			Longitude:	-75.6267926425935
Audit No:	Z222435			Y:	45.411441070174696
Path:	725\7256599.pdf			X:	-75.6267924810305
27	1 of 1	N/124.2	68.9 / -1.00	1043 1049 BELFAST ROAD Ottawa ON	WWIS
Well ID:	7269213			Flowing (Y/N):	
Construction Date:				Flow Rate:	
Use 1st:	Monitoring and Test Hole			Data Entry Status:	
Use 2nd:	0			Data Src:	
Final Well Status:	Monitoring and Test Hole			Date Received:	08/17/2016
Water Type:				Selected Flag:	TRUE
Casing Material:				Abandonment Rec:	
Audit No:	Z222492			Contractor:	7241
Tag:	A191164			Form Version:	7

Map Key	Number of Records	Direction/ Distance (m)	Elev/Diff (m)	Site	DB
Constructn Method: Elevation (m): Elevatn Reliabilty: Depth to Bedrock: Well Depth: Overburden/Bedrock: Pump Rate: Static Water Level: Clear/Cloudy: Municipality: Site Info:				Owner: County: OTTAWA-CARLETON Lot: Concession: Concession Name: Easting NAD83: Northing NAD83: Zone: UTM Reliability:	
PDF URL (Map):					
<u>Additional Detail(s) (Map)</u>					
Well Completed Date: Year Completed: Depth (m): Latitude: Longitude: Path:		07/22/2016 2016 6.1 45.4127751660662 -75.6280853998926			
<u>Bore Hole Information</u>					
Bore Hole ID: DP2BR: Spatial Status: Code OB: Code OB Desc: Open Hole: Cluster Kind: Date Completed: Remarks: Loc Method Desc: Elevrc Desc: Location Source Date: Improvement Location Source: Improvement Location Method: Source Revision Comment: Supplier Comment:		1006217027 07/22/2016 on Water Well Record		Elevation: Elevrc: Zone: East83: North83: Org CS: UTMRC: UTMRC Desc: Location Method:	18 450854.00 5028998.00 UTM83 4 margin of error : 30 m - 100 m wwr
<u>Overburden and Bedrock</u>					
<u>Materials Interval</u>					
Formation ID: Layer: Color: General Color: Mat1: Most Common Material: Mat2: Mat2 Desc: Mat3: Mat3 Desc: Formation Top Depth: Formation End Depth: Formation End Depth UOM:		1006231754 1 6 BROWN 28 SAND 17 SHALE 85 SOFT 0.0 1.5 m			
<u>Overburden and Bedrock</u>					
<u>Materials Interval</u>					

Map Key	Number of Records	Direction/ Distance (m)	Elev/Diff (m)	Site	DB
Formation ID:		1006231755			
Layer:		2			
Color:		2			
General Color:		GREY			
Mat1:		17			
Most Common Material:		SHALE			
Mat2:					
Mat2 Desc:					
Mat3:		85			
Mat3 Desc:		SOFT			
Formation Top Depth:		1.5			
Formation End Depth:		6.099999904632568			
Formation End Depth UOM:		m			
<u>Annular Space/Abandonment Sealing Record</u>					
Plug ID:		1006231765			
Layer:		2			
Plug From:		0.3100000023841858			
Plug To:		2.740000009536743			
Plug Depth UOM:		m			
<u>Annular Space/Abandonment Sealing Record</u>					
Plug ID:		1006231764			
Layer:		1			
Plug From:		0.0			
Plug To:		0.3100000023841858			
Plug Depth UOM:		m			
<u>Annular Space/Abandonment Sealing Record</u>					
Plug ID:		1006231766			
Layer:		3			
Plug From:		2.740000009536743			
Plug To:		6.099999904632568			
Plug Depth UOM:		m			
<u>Method of Construction & Well Use</u>					
Method Construction ID:		1006231763			
Method Construction Code:		5			
Method Construction:		Air Percussion			
Other Method Construction:					
<u>Pipe Information</u>					
Pipe ID:		1006231753			
Casing No:		0			
Comment:					
Alt Name:					
<u>Construction Record - Casing</u>					
Casing ID:		1006231759			
Layer:		1			
Material:		5			

Map Key	Number of Records	Direction/ Distance (m)	Elev/Diff (m)	Site	DB
Open Hole or Material:		PLASTIC			
Depth From:		0.0			
Depth To:		3.0999999046325684			
Casing Diameter:		4.03000020980835			
Casing Diameter UOM:		cm			
Casing Depth UOM:		m			
<u>Construction Record - Screen</u>					
Screen ID:		1006231760			
Layer:		1			
Slot:		10			
Screen Top Depth:		3.0999999046325684			
Screen End Depth:		6.099999904632568			
Screen Material:		5			
Screen Depth UOM:		m			
Screen Diameter UOM:		cm			
Screen Diameter:		4.820000171661377			
<u>Water Details</u>					
Water ID:		1006231758			
Layer:					
Kind Code:					
Kind:					
Water Found Depth:					
Water Found Depth UOM:		m			
<u>Hole Diameter</u>					
Hole ID:		1006231756			
Diameter:		11.430000305175781			
Depth From:		0.0			
Depth To:		1.8300000429153442			
Hole Depth UOM:		m			
Hole Diameter UOM:		cm			
<u>Hole Diameter</u>					
Hole ID:		1006231757			
Diameter:		7.619999885559082			
Depth From:		1.8300000429153442			
Depth To:		6.099999904632568			
Hole Depth UOM:		m			
Hole Diameter UOM:		cm			
<u>Links</u>					
Bore Hole ID:		1006217027		Tag No: A191164	
Depth M:		6.1		Contractor: 7241	
Year Completed:		2016		Latitude: 45.4127751660662	
Well Completed Dt:		07/22/2016		Longitude: -75.6280853998926	
Audit No:		Z222492		Y: 45.41277515886956	
Path:		726\7269213.pdf		X: -75.62808523792933	
28	1 of 3	NNW/127.7	68.8 / -1.03	1521 Triole Street Ottawa ON K1B 3S4	EHS
Order No:		20100830039		Nearest Intersection:	
Status:		C		Municipality:	
Report Type:		Custom Report		Client Prov/State: ON	

Map Key	Number of Records	Direction/ Distance (m)	Elev/Diff (m)	Site	DB
Report Date: 9/3/2010 Date Received: 8/30/2010 Previous Site Name: Lot/Building Size: Additional Info Ordered:					
Search Radius (km): 0.25 X: -75.629119 Y: 45.412687					
28	2 of 3	NNW/127.7	68.8 / -1.03	Milan Fait 1521 Triole Street Ottawa ON K1B 3S4	CA
Certificate #: 5488-6E7HR6 Application Year: 2005 Issue Date: 7/12/2005 Approval Type: Industrial Sewage Works Status: Approved Application Type: Client Name: Client Address: Client City: Client Postal Code: Project Description: Contaminants: Emission Control:					
28	3 of 3	NNW/127.7	68.8 / -1.03	Milan Fait 1521 Triole Street Ottawa ON K1B 3S2	ECA
Approval No: 5488-6E7HR6 Approval Date: 2005-07-12 Status: Approved Record Type: ECA Link Source: IDS SWP Area Name: Rideau Valley Approval Type: ECA-INDUSTRIAL SEWAGE WORKS Project Type: INDUSTRIAL SEWAGE WORKS Business Name: Milan Fait Address: 1521 Triole Street Full Address: Full PDF Link: https://www.accessenvironment.ene.gov.on.ca/instruments/8075-6BFL9J-14.pdf PDF Site Location:					
MOE District: Ottawa City: Longitude: -75.628914 Latitude: 45.41273 Geometry X: Geometry Y:					
29	1 of 1	WNW/129.5	69.9 / 0.00	1520 Triole Street Ottawa ON	WWIS
Well ID: 7302194 Construction Date: Use 1st: Monitoring and Test Hole Use 2nd: Final Well Status: Observation Wells Water Type: Casing Material: Audit No: Z206463 Tag: A182541 Constructn Method: Elevation (m): Elevatn Reliability: Depth to Bedrock: Well Depth: Overburden/Bedrock:					
Flowing (Y/N): Flow Rate: Data Entry Status: Data Src: Date Received: 12/22/2017 Selected Flag: TRUE Abandonment Rec: Contractor: 7241 Form Version: 7 Owner: County: OTTAWA-CARLETON Lot: Concession: Concession Name: Easting NAD83:					

Map Key	Number of Records	Direction/ Distance (m)	Elev/Diff (m)	Site	DB
Pump Rate:				Northing NAD83:	
Static Water Level:				Zone:	
Clear/Cloudy:				UTM Reliability:	
Municipality:		OTTAWA CITY			
Site Info:					
PDF URL (Map):					
Additional Detail(s) (Map)					
Well Completed Date:		11/14/2017			
Year Completed:		2017			
Depth (m):		3.5			
Latitude:		45.4124341187589			
Longitude:		-75.6295385303216			
Path:					
Bore Hole Information					
Bore Hole ID:		1006924633		Elevation:	
DP2BR:				Elevrc:	
Spatial Status:				Zone:	18
Code OB:				East83:	450740.00
Code OB Desc:				North83:	5028961.00
Open Hole:				Org CS:	UTM83
Cluster Kind:				UTMRC:	4
Date Completed:		11/14/2017		UTMRC Desc:	margin of error : 30 m - 100 m
Remarks:				Location Method:	wwr
Loc Method Desc:		on Water Well Record			
Elevrc Desc:					
Location Source Date:					
Improvement Location Source:					
Improvement Location Method:					
Source Revision Comment:					
Supplier Comment:					
Overburden and Bedrock					
Materials Interval					
Formation ID:		1007920357			
Layer:		1			
Color:		6			
General Color:		BROWN			
Mat1:		28			
Most Common Material:		SAND			
Mat2:		11			
Mat2 Desc:		GRAVEL			
Mat3:					
Mat3 Desc:					
Formation Top Depth:		0.0			
Formation End Depth:		1.2100000381469727			
Formation End Depth UOM:		m			
Overburden and Bedrock					
Materials Interval					
Formation ID:		1007920359			
Layer:		3			
Color:		2			
General Color:		GREY			
Mat1:		06			
Most Common Material:		SILT			

Map Key	Number of Records	Direction/ Distance (m)	Elev/Diff (m)	Site	DB
Mat2:		11			
Mat2 Desc:		GRAVEL			
Mat3:		81			
Mat3 Desc:		SANDY			
Formation Top Depth:		2.430000066757202			
Formation End Depth:		3.5			
Formation End Depth UOM:		m			
<u>Overburden and Bedrock</u>					
<u>Materials Interval</u>					
Formation ID:		1007920358			
Layer:		2			
Color:		2			
General Color:		GREY			
Mat1:		06			
Most Common Material:		SILT			
Mat2:		28			
Mat2 Desc:		SAND			
Mat3:		91			
Mat3 Desc:		WATER-BEARING			
Formation Top Depth:		1.2100000381469727			
Formation End Depth:		2.430000066757202			
Formation End Depth UOM:		m			
<u>Annular Space/Abandonment</u>					
<u>Sealing Record</u>					
Plug ID:		1007921405			
Layer:		1			
Plug From:		0.0			
Plug To:		0.3100000023841858			
Plug Depth UOM:		m			
<u>Annular Space/Abandonment</u>					
<u>Sealing Record</u>					
Plug ID:		1007921407			
Layer:		3			
Plug From:		0.44999998807907104			
Plug To:		3.5			
Plug Depth UOM:		m			
<u>Annular Space/Abandonment</u>					
<u>Sealing Record</u>					
Plug ID:		1007921406			
Layer:		2			
Plug From:		0.3100000023841858			
Plug To:		0.44999998807907104			
Plug Depth UOM:		m			
<u>Method of Construction & Well</u>					
<u>Use</u>					
Method Construction ID:		1007922279			
Method Construction Code:		D			
Method Construction:		Direct Push			
Other Method Construction:					
<u>Pipe Information</u>					

Map Key	Number of Records	Direction/ Distance (m)	Elev/Diff (m)	Site	DB
<hr/>					
Pipe ID:		1007919613			
Casing No:		0			
Comment:					
Alt Name:					
 <u>Construction Record - Casing</u>					
Casing ID:		1007922600			
Layer:		1			
Material:		5			
Open Hole or Material:		PLASTIC			
Depth From:		0.0			
Depth To:		0.7599999904632568			
Casing Diameter:		5.199999809265137			
Casing Diameter UOM:		cm			
Casing Depth UOM:		m			
 <u>Construction Record - Screen</u>					
Screen ID:		1007922931			
Layer:		1			
Slot:		10			
Screen Top Depth:		0.7599999904632568			
Screen End Depth:		3.5			
Screen Material:		5			
Screen Depth UOM:		m			
Screen Diameter UOM:		cm			
Screen Diameter:		6.03000020980835			
 <u>Results of Well Yield Testing</u>					
Pumping Test Method Desc:					
Pump Test ID:		1007923642			
Pump Set At:					
Static Level:					
Final Level After Pumping:					
Recommended Pump Depth:					
Pumping Rate:					
Flowing Rate:					
Recommended Pump Rate:					
Levels UOM:		m			
Rate UOM:		LPM			
Water State After Test Code:					
Water State After Test:					
Pumping Test Method:		0			
Pumping Duration HR:					
Pumping Duration MIN:					
Flowing:					
 <u>Hole Diameter</u>					
Hole ID:		1007921783			
Diameter:		8.199999809265137			
Depth From:		0.0			
Depth To:		3.5			
Hole Depth UOM:		m			
Hole Diameter UOM:		cm			
 <u>Links</u>					
Bore Hole ID:	1006924633			Tag No:	A182541

Map Key	Number of Records	Direction/ Distance (m)	Elev/Diff (m)	Site	DB
Depth M:	3.5			Contractor:	7241
Year Completed:	2017			Latitude:	45.4124341187589
Well Completed Dt:	11/14/2017			Longitude:	-75.6295385303216
Audit No:	Z206463			Y:	45.412434112222314
Path:	730\7302194.pdf			X:	-75.62953836755118
30	1 of 5	NW/132.2	69.9 / 0.00	TRIOLE SMALL ENGINE REPAIRS LTD. 1520-B TRIOLE ST. OTTAWA ON K1B 3S9	GEN
Generator No:	ON1157800				
SIC Code:	6359				
SIC Description:	OTHER VEH. REPAIR				
Approval Years:	89				
PO Box No:					
Country:					
Status:					
Co Admin:					
Choice of Contact:					
Phone No Admin:					
Contaminated Facility:					
MHSW Facility:					
<u>Detail(s)</u>					
Waste Class:	213				
Waste Class Name:	PETROLEUM DISTILLATES				
Waste Class:	241				
Waste Class Name:	HALOGENATED SOLVENTS				
Waste Class:	252				
Waste Class Name:	WASTE OILS & LUBRICANTS				
30	2 of 5	NW/132.2	69.9 / 0.00	TRIOLE SMALL ENGINE REPAIRS LTD. 37-497 1520-B TRIOLE ST. OTTAWA ON K1B 3S9	GEN
Generator No:	ON1157800				
SIC Code:	6359				
SIC Description:	OTHER VEH. REPAIR				
Approval Years:	92,93,94,95,96,97,98				
PO Box No:					
Country:					
Status:					
Co Admin:					
Choice of Contact:					
Phone No Admin:					
Contaminated Facility:					
MHSW Facility:					
<u>Detail(s)</u>					
Waste Class:	213				
Waste Class Name:	PETROLEUM DISTILLATES				
Waste Class:	241				
Waste Class Name:	HALOGENATED SOLVENTS				
Waste Class:	252				
Waste Class Name:	WASTE OILS & LUBRICANTS				

Map Key	Number of Records	Direction/ Distance (m)	Elev/Diff (m)	Site	DB
30	3 of 5	NW/132.2	69.9 / 0.00	TRIOLE SMALL ENGINE REPAIRS LIMITED 1520-B TRIOLE STREET OTTAWA ON K1B 3S9	GEN
Generator No:		ON1157800			
SIC Code:		6359			
SIC Description:		OTHER VEH. REPAIR			
Approval Years:		99,00,01			
PO Box No:					
Country:					
Status:					
Co Admin:					
Choice of Contact:					
Phone No Admin:					
Contaminated Facility:					
MHSW Facility:					
<u>Detail(s)</u>					
Waste Class:		252			
Waste Class Name:		WASTE OILS & LUBRICANTS			
Waste Class:		213			
Waste Class Name:		PETROLEUM DISTILLATES			
Waste Class:		241			
Waste Class Name:		HALOGENATED SOLVENTS			
30	4 of 5	NW/132.2	69.9 / 0.00	Logs End Inc. 1520 Triole St Ottawa ON K1B 3S9	SCT
Established:		01-JUN-97			
Plant Size (ft²):		4000			
Employment:					
<u>--Details--</u>					
Description:		Other Millwork			
SIC/NAICS Code:		321919			
Description:		Sawmills (except Shingle and Shake Mills)			
SIC/NAICS Code:		321111			
Description:		Sawmills (except Shingle and Shake Mills)			
SIC/NAICS Code:		321111			
30	5 of 5	NW/132.2	69.9 / 0.00	1520 Triole St Ottawa ON K1B3S9	EHS
Order No:		20171011120		Nearest Intersection:	
Status:		C		Municipality:	
Report Type:		Standard Report		Client Prov/State:	
Report Date:		17-OCT-17		Search Radius (km):	
Date Received:		11-OCT-17		X:	
Previous Site Name:				Y:	
Lot/Building Size:					
Additional Info Ordered:		Fire Insur. Maps and/or Site Plans			
31	1 of 4	NW/133.5	69.6 / -0.31	1520 Lagan Way Ottawa ON K1B 3S9	EHS

Map Key	Number of Records	Direction/ Distance (m)	Elev/Diff (m)	Site	DB
Order No: 20191202006 Status: C Report Type: Standard Report Report Date: 05-DEC-19 Date Received: 02-DEC-19 Previous Site Name: Lot/Building Size: Additional Info Ordered:					
Nearest Intersection: Municipality: Client Prov/State: ON Search Radius (km): .25 X: -75.629385 Y: 45.41259					
31	2 of 4	NW/133.5	69.6 / -0.31	1520 Lagan Way Ottawa ON K1B 3S9	EHS
Order No: 20191202006 Status: C Report Type: Standard Report Report Date: 05-DEC-19 Date Received: 02-DEC-19 Previous Site Name: Lot/Building Size: Additional Info Ordered:					
Nearest Intersection: Municipality: Client Prov/State: ON Search Radius (km): .25 X: -75.629385 Y: 45.41259					
31	3 of 4	NW/133.5	69.6 / -0.31	1520 Lagan Way Ottawa ON K1B 3S9	EHS
Order No: 20191202006 Status: C Report Type: Standard Report Report Date: 05-DEC-19 Date Received: 02-DEC-19 Previous Site Name: Lot/Building Size: Additional Info Ordered:					
Nearest Intersection: Municipality: Client Prov/State: ON Search Radius (km): .25 X: -75.629385 Y: 45.41259					
31	4 of 4	NW/133.5	69.6 / -0.31	1520 Lagan Way Ottawa ON K1B 3S9	EHS
Order No: 20191202006 Status: C Report Type: Standard Report Report Date: 05-DEC-19 Date Received: 02-DEC-19 Previous Site Name: Lot/Building Size: Additional Info Ordered:					
Nearest Intersection: Municipality: Client Prov/State: ON Search Radius (km): .25 X: -75.629385 Y: 45.41259					
32	1 of 1	WNW/134.7	69.9 / 0.00	1520 TRIORE ST OTTAWA ON	WWIS
Well ID: 7302193 Construction Date: Use 1st: Test Hole Use 2nd: Monitoring Final Well Status: Observation Wells Water Type: Casing Material: Audit No: Z206465 Tag: A182538 Constructn Method:					
Flowing (Y/N): Flow Rate: Data Entry Status: Data Src: Date Received: 12/22/2017 Selected Flag: TRUE Abandonment Rec: Contractor: 7241 Form Version: 7 Owner:					

Map Key	Number of Records	Direction/ Distance (m)	Elev/Diff (m)	Site	DB
Elevation (m): Elevatn Reliabilty: Depth to Bedrock: Well Depth: Overburden/Bedrock: Pump Rate: Static Water Level: Clear/Cloudy: Municipality: Site Info:				County: Lot: Concession: Concession Name: Easting NAD83: Northing NAD83: Zone: UTM Reliability:	OTTAWA-CARLETON
PDF URL (Map):					
<u>Additional Detail(s) (Map)</u>					
Well Completed Date:		11/14/2017			
Year Completed:		2017			
Depth (m):		3.1			
Latitude:		45.4123974114256			
Longitude:		-75.6296659216049			
Path:					
<u>Bore Hole Information</u>					
Bore Hole ID:		1006924630		Elevation:	
DP2BR:				Elevrc:	
Spatial Status:				Zone:	
Code OB:				18	
Code OB Desc:				East83:	
Open Hole:				450730.00	
Cluster Kind:				North83:	
Date Completed:		11/14/2017		5028957.00	
Remarks:				Org CS:	
Loc Method Desc:		on Water Well Record		UTM83	
Elevrc Desc:				UTMRC:	
Location Source Date:				4	
Improvement Location Source:				UTMRC Desc:	
Improvement Location Method:				margin of error : 30 m - 100 m	
Source Revision Comment:				Location Method:	
Supplier Comment:				wwr	
<u>Overburden and Bedrock</u>					
<u>Materials Interval</u>					
Formation ID:		1007100101			
Layer:		1			
Color:		6			
General Color:		BROWN			
Mat1:		28			
Most Common Material:		SAND			
Mat2:		11			
Mat2 Desc:		GRAVEL			
Mat3:		85			
Mat3 Desc:		SOFT			
Formation Top Depth:		0.0			
Formation End Depth:		1.2100000381469727			
Formation End Depth UOM:		m			
<u>Overburden and Bedrock</u>					
<u>Materials Interval</u>					
Formation ID:		1007100103			

Map Key	Number of Records	Direction/ Distance (m)	Elev/Diff (m)	Site	DB
Layer:		3			
Color:		2			
General Color:		GREY			
Mat1:		06			
Most Common Material:		SILT			
Mat2:		28			
Mat2 Desc:		SAND			
Mat3:		91			
Mat3 Desc:		WATER-BEARING			
Formation Top Depth:		2.430000066757202			
Formation End Depth:		3.0999999046325684			
Formation End Depth UOM:		m			
<u>Overburden and Bedrock</u>					
<u>Materials Interval</u>					
Formation ID:		1007100102			
Layer:		2			
Color:		2			
General Color:		GREY			
Mat1:		05			
Most Common Material:		CLAY			
Mat2:		06			
Mat2 Desc:		SILT			
Mat3:					
Mat3 Desc:					
Formation Top Depth:		1.2100000381469727			
Formation End Depth:		2.430000066757202			
Formation End Depth UOM:		m			
<u>Annular Space/Abandonment</u>					
<u>Sealing Record</u>					
Plug ID:		1007100111			
Layer:		1			
Plug From:		0.0			
Plug To:		0.3100000023841858			
Plug Depth UOM:		m			
<u>Annular Space/Abandonment</u>					
<u>Sealing Record</u>					
Plug ID:		1007100112			
Layer:		2			
Plug From:		0.3100000023841858			
Plug To:		1.2100000381469727			
Plug Depth UOM:		m			
<u>Annular Space/Abandonment</u>					
<u>Sealing Record</u>					
Plug ID:		1007100113			
Layer:		3			
Plug From:		1.2100000381469727			
Plug To:		3.0999999046325684			
Plug Depth UOM:		m			
<u>Method of Construction & Well</u>					
<u>Use</u>					
Method Construction ID:		1007100110			
Method Construction Code:		D			

Map Key	Number of Records	Direction/ Distance (m)	Elev/Diff (m)	Site	DB
Method Construction:		Direct Push			
Other Method Construction:					
<u>Pipe Information</u>					
Pipe ID:	1007100100				
Casing No:	0				
Comment:					
Alt Name:					
<u>Construction Record - Casing</u>					
Casing ID:	1007100106				
Layer:	1				
Material:	5				
Open Hole or Material:	PLASTIC				
Depth From:	0.0				
Depth To:	1.5199999809265137				
Casing Diameter:	5.199999809265137				
Casing Diameter UOM:	cm				
Casing Depth UOM:	m				
<u>Construction Record - Screen</u>					
Screen ID:	1007100107				
Layer:	1				
Slot:	10				
Screen Top Depth:	1.5199999809265137				
Screen End Depth:	3.0999999046325684				
Screen Material:	5				
Screen Depth UOM:	m				
Screen Diameter UOM:	cm				
Screen Diameter:	6.03000020980835				
<u>Water Details</u>					
Water ID:	1007100105				
Layer:					
Kind Code:					
Kind:					
Water Found Depth:					
Water Found Depth UOM:	m				
<u>Hole Diameter</u>					
Hole ID:	1007100104				
Diameter:	8.199999809265137				
Depth From:	0.0				
Depth To:	3.0999999046325684				
Hole Depth UOM:	m				
Hole Diameter UOM:	cm				
<u>Links</u>					
Bore Hole ID:	1006924630		Tag No:	A182538	
Depth M:	3.1		Contractor:	7241	
Year Completed:	2017		Latitude:	45.4123974114256	
Well Completed Dt:	11/14/2017		Longitude:	-75.6296659216049	
Audit No:	Z206465		Y:	45.412397404070774	
Path:	730\7302193.pdf		X:	-75.62966576029743	

Map Key	Number of Records	Direction/ Distance (m)	Elev/Diff (m)	Site	DB
33	1 of 1	ESE/134.7	70.1 / 0.21	ON	BORE
Borehole ID: 614975					
OGF ID: 215515917					
Status:					
Type: Borehole					
Use:					
Completion Date: OCT-1953					
Static Water Level:					
Primary Water Use:					
Sec. Water Use:					
Total Depth m: 30.5					
Depth Ref: Ground Surface					
Depth Elev:					
Drill Method:					
Orig Ground Elev m: 70.1					
Elev Reliabil Note:					
DEM Ground Elev m: 71.5					
Concession:					
Location D:					
Survey D:					
Comments:					
Inclin FLG: No					
SP Status: Initial Entry					
Surv Elev: No					
Piezometer: No					
Primary Name:					
Municipality:					
Lot:					
Township:					
Latitude DD: 45.4112					
Longitude DD: -75.626704					
UTM Zone: 18					
Easting: 450961					
Northing: 5028822					
Location Accuracy:					
Accuracy: Not Applicable					
Borehole Geology Stratum					
Geology Stratum ID: 218399987					
Top Depth: 6.4					
Bottom Depth: 30.5					
Material Color:					
Material 1: Bedrock					
Material 2:					
Material 3:					
Material 4:					
Gsc Material Description:					
Stratum Description: BEDROCK. 00100IFIED. DENSE. UNSPECIFIED. LOOSE. UNSPECIFIED. DENSE. UNSPECIFIED. DENSE.					
Mat Consistency: Dense					
Material Moisture:					
Material Texture:					
Non Geo Mat Type:					
Geologic Formation:					
Geologic Group:					
Geologic Period:					
Depositional Gen:					
Geology Stratum ID: 218399986					
Top Depth: 3					
Bottom Depth: 6.4					
Material Color:					
Material 1: Shale					
Material 2:					
Material 3:					
Material 4:					
Gsc Material Description:					
Stratum Description: SHALE.					
Mat Consistency:					
Material Moisture:					
Material Texture:					
Non Geo Mat Type:					
Geologic Formation:					
Geologic Group:					
Geologic Period:					
Depositional Gen:					
Geology Stratum ID: 218399985					
Top Depth: 0					
Bottom Depth: 3					
Material Color: Grey					
Material 1: Clay					
Material 2: Stones					
Material 3:					
Material 4:					
Gsc Material Description:					
Stratum Description: CLAY. GREY.					
Source					
Source Type: Data Survey					
Source Orig: Geological Survey of Canada					
Source Appl: Spatial/Tabular					
Source Iden: 1					

Map Key	Number of Records	Direction/ Distance (m)	Elev/Diff (m)	Site	DB
Source Date:	1956-1972			Scale or Res:	Varies
Confidence:				Horizontal:	NAD27
Observatio:				Verticalda:	Mean Average Sea Level
Source Name:	Urban Geology Automated Information System (UGAIS)				
Source Details:	File: OTTAWA2.txt RecordID: 07483 NTS_Sheet:				
Confiden 1:					
Source List					
Source Identifier:	1			Horizontal Datum:	NAD27
Source Type:	Data Survey			Vertical Datum:	Mean Average Sea Level
Source Date:	1956-1972			Projection Name:	Universal Transverse Mercator
Scale or Resolution:	Varies				
Source Name:	Urban Geology Automated Information System (UGAIS)				
Source Originators:	Geological Survey of Canada				

PDF URL (Map): https://d2khazk8e83rdv.cloudfront.net/moe_mapping/downloads/2Water/Wells_pdfs/150\1508502.pdf

Additional Detail(s) (Map)

Well Completed Date: 10/31/1953
Year Completed: 1953
Depth (m): 30.48
Latitude: 45.4111985264878
Longitude: -75.6267043360342
Path: 1501508502.pdf

Bore Hole Information

Bore Hole ID:	10030536	Elevation:	
DP2BR:		Elevrc:	
Spatial Status:		Zone:	18
Code OB:		East83:	450960.70
Code OB Desc:		North83:	5028822.00
Open Hole:		Org CS:	
Cluster Kind:		UTMRC:	9
Date Completed:	10/31/1953	UTMRC Desc:	unknown UTM
Remarks:		Location Method:	p9

Map Key	Number of Records	Direction/ Distance (m)	Elev/Diff (m)	Site	DB
Loc Method Desc:		Original Pre1985 UTM Rel Code 9: unknown UTM			
Elevrc Desc:					
Location Source Date:					
Improvement Location Source:					
Improvement Location Method:					
Source Revision Comment:					
Supplier Comment:					
<u>Overburden and Bedrock</u>					
<u>Materials Interval</u>					
Formation ID:		931009830			
Layer:		3			
Color:					
General Color:					
Mat1:		26			
Most Common Material:		ROCK			
Mat2:					
Mat2 Desc:					
Mat3:					
Mat3 Desc:					
Formation Top Depth:		21.0			
Formation End Depth:		100.0			
Formation End Depth UOM:		ft			
<u>Overburden and Bedrock</u>					
<u>Materials Interval</u>					
Formation ID:		931009828			
Layer:		1			
Color:		2			
General Color:		GREY			
Mat1:		05			
Most Common Material:		CLAY			
Mat2:		12			
Mat2 Desc:		STONES			
Mat3:					
Mat3 Desc:					
Formation Top Depth:		0.0			
Formation End Depth:		10.0			
Formation End Depth UOM:		ft			
<u>Overburden and Bedrock</u>					
<u>Materials Interval</u>					
Formation ID:		931009829			
Layer:		2			
Color:					
General Color:					
Mat1:		17			
Most Common Material:		SHALE			
Mat2:					
Mat2 Desc:					
Mat3:					
Mat3 Desc:					
Formation Top Depth:		10.0			
Formation End Depth:		21.0			
Formation End Depth UOM:		ft			
<u>Method of Construction & Well</u>					
Use					

Map Key	Number of Records	Direction/ Distance (m)	Elev/Diff (m)	Site	DB
<hr/>					
Method Construction ID:		961508502			
Method Construction Code:		1			
Method Construction:		Cable Tool			
Other Method Construction:					
 <u>Pipe Information</u>					
Pipe ID:		10579106			
Casing No:		1			
Comment:					
Alt Name:					
 <u>Construction Record - Casing</u>					
Casing ID:		930053716			
Layer:		2			
Material:		4			
Open Hole or Material:		OPEN HOLE			
Depth From:					
Depth To:		100.0			
Casing Diameter:		4.0			
Casing Diameter UOM:		inch			
Casing Depth UOM:		ft			
 <u>Construction Record - Casing</u>					
Casing ID:		930053715			
Layer:		1			
Material:		1			
Open Hole or Material:		STEEL			
Depth From:					
Depth To:		21.0			
Casing Diameter:		4.0			
Casing Diameter UOM:		inch			
Casing Depth UOM:		ft			
 <u>Results of Well Yield Testing</u>					
Pumping Test Method Desc:		PUMP			
Pump Test ID:		991508502			
Pump Set At:					
Static Level:		21.0			
Final Level After Pumping:		25.0			
Recommended Pump Depth:					
Pumping Rate:		2.0			
Flowing Rate:					
Recommended Pump Rate:					
Levels UOM:		ft			
Rate UOM:		GPM			
Water State After Test Code:		2			
Water State After Test:		CLOUDY			
Pumping Test Method:		1			
Pumping Duration HR:		1			
Pumping Duration MIN:		0			
Flowing:		No			
 <u>Water Details</u>					
Water ID:		933463029			
Layer:		1			
Kind Code:		3			
Kind:		SULPHUR			

Map Key	Number of Records	Direction/ Distance (m)	Elev/Diff (m)	Site	DB
Water Found Depth:		100.0			
Water Found Depth UOM:		ft			
Links					
Bore Hole ID:	10030536			Tag No:	
Depth M:	30.48			Contractor:	1107
Year Completed:	1953			Latitude:	45.4111985264878
Well Completed Dt:	10/31/1953			Longitude:	-75.6267043360342
Audit No:				Y:	45.41119851920275
Path:	150\1508502.pdf			X:	-75.62670417399293
35	1 of 1	ESE/136.0	70.6 / 0.69	1568 Michael St. Ottawa ON K1B 3T7	EHS
Order No:	20001124001			Nearest Intersection:	Newmarket St.
Status:	C			Municipality:	Carleton
Report Type:	Complete Report			Client Prov/State:	ON
Report Date:	11/30/00			Search Radius (km):	0.25
Date Received:	11/24/00			X:	-75.626437
Previous Site Name:				Y:	45.412039
Lot/Building Size:	100' x 202' feet				
Additional Info Ordered:					
36	1 of 1	NNE/136.7	68.5 / -1.33	K&S Auto Services 1516 Michael St Ottawa ON K1B 3S1	SPL
Ref No:	6835-7SHL7N			Municipality No:	
Year:				Nature of Damage:	
Incident Dt:				Discharger Report:	
Dt MOE Arvl on Scn:				Material Group:	
MOE Reported Dt:	5/29/2009			Health/Env Conseq:	
Dt Document Closed:				Agency Involved:	
Site No:					
MOE Response:	Planned Field Response				
Site County/District:					
Site Geo Ref Meth:					
Site District Office:					
Nearest Watercourse:					
Site Name:	K&S Auto Service				
Site Address:					
Site Region:					
Site Municipality:	Ottawa				
Site Lot:					
Site Conc:					
Site Geo Ref Accu:					
Site Map Datum:					
Northing:	NA				
Easting:	NA				
Incident Cause:	Unknown				
Incident Event:					
Environment Impact:	Confirmed				
Nature of Impact:	Other Impact(s)				
Contaminant Qty:					
System Facility Address:					
Client Name:	K&S Auto Services				
Client Type:					
Source Type:					
Contaminant Code:					
Contaminant Name:	OIL (PETROLEUM BASED, NOT SPECIFIED)				
Contaminant Limit 1:					

Map Key	Number of Records	Direction/ Distance (m)	Elev/Diff (m)	Site	DB
Contam Limit Freq 1: Contaminant UN No 1: Receiving Medium: Incident Reason: Weather Incident Summary: K & S Auto, oil impacts CB. Activity Preceding Spill: Property 2nd Watershed: Property Tertiary Watershed: Sector Type: Other SAC Action Class: Watercourse Spills Call Report Locatn Geodata:					
37	1 of 1	NNW/146.7	68.9 / -1.00	1515 Lagan Wy Ottawa ON K1B 3S4	EHS
Order No: 23121300195 Status: C Report Type: Standard Report Report Date: 18-DEC-23 Date Received: 13-DEC-23 Previous Site Name: Lot/Building Size: Additional Info Ordered: Fire Insur. Maps and/or Site Plans Nearest Intersection: Municipality: Client Prov/State: ON Search Radius (km): .25 X: -75.6288164 Y: 45.4129343					
38	1 of 1	NW/152.1	68.9 / -1.00	1515 TRIOLE AVENUE OTTAWA ON	WWIS
Well ID: 7303885 Construction Date: Use 1st: Test Hole Use 2nd: Monitoring Final Well Status: 0 Water Type: Casing Material: Audit No: Z212334 Tag: A182609 Constructn Method: Elevation (m): Elevatn Reliabilty: Depth to Bedrock: Well Depth: Overburden/Bedrock: Pump Rate: Static Water Level: Clear/Cloudy: Municipality: OTTAWA CITY Site Info: Flowing (Y/N): Flow Rate: Data Entry Status: Data Src: Date Received: 01/19/2018 Selected Flag: TRUE Abandonment Rec: Contractor: 7241 Form Version: 7 Owner: County: OTTAWA-CARLETON Lot: Concession: Concession Name: Easting NAD83: Northing NAD83: Zone: UTM Reliability:					
PDF URL (Map): https://d2khazk8e83rdv.cloudfront.net/moe_mapping/downloads/2Water/Wells_pdfs/730\7303885.pdf					
<u>Additional Detail(s) (Map)</u>					
Well Completed Date: 12/09/2017 Year Completed: 2017 Depth (m): 3.66 Latitude: 45.4129044802908 Longitude: -75.6291220154351 Path: 730\7303885.pdf					
<u>Bore Hole Information</u>					

Map Key	Number of Records	Direction/ Distance (m)	Elev/Diff (m)	Site	DB
<hr/>					
Bore Hole ID:	1006976399			Elevation:	
DP2BR:				Elevrc:	
Spatial Status:				Zone:	18
Code OB:				East83:	450773.00
Code OB Desc:				North83:	5029013.00
Open Hole:				Org CS:	UTM83
Cluster Kind:				UTMRC:	4
Date Completed:	12/09/2017			UTMRC Desc:	margin of error : 30 m - 100 m
Remarks:				Location Method:	wwr
Loc Method Desc:		on Water Well Record			
Elevrc Desc:					
Location Source Date:					
Improvement Location Source:					
Improvement Location Method:					
Source Revision Comment:					
Supplier Comment:					
 <u>Overburden and Bedrock</u>					
<u>Materials Interval</u>					
Formation ID:	1007127843				
Layer:	1				
Color:	6				
General Color:	BROWN				
Mat1:	11				
Most Common Material:	GRAVEL				
Mat2:	28				
Mat2 Desc:	SAND				
Mat3:					
Mat3 Desc:					
Formation Top Depth:	0.0				
Formation End Depth:	0.6100000143051147				
Formation End Depth UOM:	m				
 <u>Overburden and Bedrock</u>					
<u>Materials Interval</u>					
Formation ID:	1007127845				
Layer:	3				
Color:	2				
General Color:	GREY				
Mat1:	17				
Most Common Material:	SHALE				
Mat2:					
Mat2 Desc:					
Mat3:					
Mat3 Desc:					
Formation Top Depth:	3.0999999046325684				
Formation End Depth:	3.6600000858306885				
Formation End Depth UOM:	m				
 <u>Overburden and Bedrock</u>					
<u>Materials Interval</u>					
Formation ID:	1007127844				
Layer:	2				
Color:	6				
General Color:	BROWN				
Mat1:	06				
Most Common Material:	SILT				
Mat2:	11				
Mat2 Desc:	GRAVEL				
Mat3:					

Map Key	Number of Records	Direction/ Distance (m)	Elev/Diff (m)	Site	DB
Mat3 Desc:					
Formation Top Depth:		0.6100000143051147			
Formation End Depth:		3.0999999046325684			
Formation End Depth UOM:		m			
<u>Annular Space/Abandonment Sealing Record</u>					
Plug ID:		1007127854			
Layer:		2			
Plug From:		0.3100000023841858			
Plug To:		0.6100000143051147			
Plug Depth UOM:		m			
<u>Annular Space/Abandonment Sealing Record</u>					
Plug ID:		1007127855			
Layer:		3			
Plug From:		0.6100000143051147			
Plug To:		3.6600000858306885			
Plug Depth UOM:		m			
<u>Annular Space/Abandonment Sealing Record</u>					
Plug ID:		1007127853			
Layer:		1			
Plug From:		0.0			
Plug To:		0.3100000023841858			
Plug Depth UOM:		m			
<u>Method of Construction & Well Use</u>					
Method Construction ID:		1007127852			
Method Construction Code:		2			
Method Construction:		Rotary (Convent.)			
Other Method Construction:					
<u>Pipe Information</u>					
Pipe ID:		1007127842			
Casing No:		0			
Comment:					
Alt Name:					
<u>Construction Record - Casing</u>					
Casing ID:		1007127848			
Layer:		1			
Material:		5			
Open Hole or Material:		PLASTIC			
Depth From:		0.0			
Depth To:		0.6100000143051147			
Casing Diameter:		4.03000020980835			
Casing Diameter UOM:		cm			
Casing Depth UOM:		m			
<u>Construction Record - Screen</u>					

Map Key	Number of Records	Direction/ Distance (m)	Elev/Diff (m)	Site	DB
Screen ID: 1007127849 Layer: 1 Slot: 10 Screen Top Depth: 0.6100000143051147 Screen End Depth: 3.6600000858306885 Screen Material: 5 Screen Depth UOM: m Screen Diameter UOM: cm Screen Diameter: 4.820000171661377					
Water Details					
Water ID: 1007127847 Layer: Kind Code: Kind: Water Found Depth: Water Found Depth UOM: m					
Hole Diameter					
Hole ID: 1007127846 Diameter: Depth From: Depth To: Hole Depth UOM: m Hole Diameter UOM: cm					
Links					
Bore Hole ID: 1006976399 Depth M: 3.66 Year Completed: 2017 Well Completed Dt: 12/09/2017 Audit No: Z212334 Path: 730\7303885.pdf Tag No: A182609 Contractor: 7241 Latitude: 45.4129044802908 Longitude: -75.6291220154351 Y: 45.41290447331861 X: -75.62912185298822					
39	1 of 7	NE/153.3	68.9 / -1.00	OTTAWA CITY - ST. LAURENT BLVD. MICHAEL ST./BELFAST RD. OTTAWA CITY ON	CA
Certificate #: 3-0496-92- Application Year: 92 Issue Date: 5/12/1992 Approval Type: Municipal sewage Status: Approved Application Type: Client Name: Client Address: Client City: Client Postal Code: Project Description: Contaminants: Emission Control:					
39	2 of 7	NE/153.3	68.9 / -1.00	UNKNOWN MICHEAL STREET/BELFAST RD. OTTAWA CITY ON	SPL
Ref No:	100317			Municipality No:	20101

Map Key	Number of Records	Direction/ Distance (m)	Elev/Diff (m)	Site	DB
Year: Incident Dt: 5/25/1994 Dt MOE Arvl on Scn: MOE Reported Dt: 5/25/1994 Dt Document Closed: Site No: MOE Response: Site County/District: Site Geo Ref Meth: Site District Office: Nearest Watercourse: Site Name: Site Address: Site Region: Site Municipality: OTTAWA CITY Site Lot: Site Conc: Site Geo Ref Accu: Site Map Datum: Northing: Easting: Incident Cause: UNKNOWN Incident Event: Environment Impact: POSSIBLE Nature of Impact: Multi Media Pollution Contaminant Qty: System Facility Address: Client Name: Client Type: Source Type: Contaminant Code: Contaminant Name: Contaminant Limit 1: Contam Limit Freq 1: Contaminant UN No 1: Receiving Medium: LAND / WATER Incident Reason: UNKNOWN Incident Summary: SOURCE UNKNOWN-UKN QTY BLACK OIL FOUND IN DITCH,CONTAINED,WORKS ONSITE. Activity Preceding Spill: Property 2nd Watershed: Property Tertiary Watershed: Sector Type: SAC Action Class: Call Report Locatn Geodata:					
39	3 of 7	NE/153.3	68.9 / -1.00	UNKNOWN MICHAEL & BELFAST ST. OTTAWA CITY ON	SPL
Ref No: 1616 Year: Incident Dt: 3/25/1988 Dt MOE Arvl on Scn: MOE Reported Dt: 3/25/1988 Dt Document Closed: Site No: MOE Response: Site County/District: Site Geo Ref Meth: Site District Office: Nearest Watercourse: Site Name: Site Address: Site Region:					
Municipality No: 20101 Nature of Damage: Discharger Report: Material Group: Health/Env Conseq: Agency Involved:					

Map Key	Number of Records	Direction/ Distance (m)	Elev/Diff (m)	Site	DB
Site Municipality: OTTAWA CITY Site Lot: Site Conc: Site Geo Ref Accu: Site Map Datum: Northing: Easting: Incident Cause: UNKNOWN Incident Event: Environment Impact: NOT ANTICIPATED Nature of Impact: Contaminant Qty: System Facility Address: Client Name: Client Type: Source Type: Contaminant Code: Contaminant Name: Contaminant Limit 1: Contam Limit Freq 1: Contaminant UN No 1: Receiving Medium: WATER Incident Reason: UNKNOWN Incident Summary: OIL IN STORM SEWER - SUSPECT SOURCE - OC TRANSP Activity Preceding Spill: Property 2nd Watershed: Property Tertiary Watershed: Sector Type: SAC Action Class: Call Report Locatn Geodata:					
39	4 of 7	NE/153.3	68.9 / -1.00	PUC BELFAST AND MICHAEL STREETS OTTAWA CITY ON	SPL
Ref No: 3380 Year: Incident Dt: 5/7/1988 Dt MOE Arvl on Scn: MOE Reported Dt: 5/7/1988 Dt Document Closed: Site No: MOE Response: Site County/District: Site Geo Ref Meth: Site District Office: Nearest Watercourse: Site Name: Site Address: Site Region: Site Municipality: OTTAWA CITY Site Lot: Site Conc: Site Geo Ref Accu: Site Map Datum: Northing: Easting: Incident Cause: COOLING SYSTEM LEAK Incident Event: Environment Impact: Nature of Impact: Contaminant Qty: System Facility Address: Client Name:					
Municipality No: 20101 Nature of Damage: Discharger Report: Material Group: Health/Env Conseq: Agency Involved:					

171 erisinfo.com | Environmental Risk Information Services Order No: 24051400110

Map Key	Number of Records	Direction/ Distance (m)	Elev/Diff (m)	Site	DB
Sector Type: SAC Action Class: Call Report Locatn Geodata:					
39	6 of 7	NE/153.3	68.9 / -1.00	UNKNOWN DITCH AT BELFAST & MICHAEL ST. OTTAWA CITY ON	SPL
Ref No: 17051 Year: Incident Dt: 4/12/1989 Dt MOE Arvl on Scn: MOE Reported Dt: 4/12/1989 Dt Document Closed: Site No: MOE Response: Site County/District: Site Geo Ref Meth: Site District Office: Nearest Watercourse: Site Name: Site Address: Site Region: Site Municipality: OTTAWA CITY Site Lot: Site Conc: Site Geo Ref Accu: Site Map Datum: Northing: Easting: Incident Cause: UNKNOWN Incident Event: Environment Impact: NOT ANTICIPATED Nature of Impact: Contaminant Qty: System Facility Address: Client Name: Client Type: Source Type: Contaminant Code: Contaminant Name: Contaminant Limit 1: Contam Limit Freq 1: Contaminant UN No 1: Receiving Medium: WATER Incident Reason: UNKNOWN Incident Summary: SMALL AMOUNT OF PETROLEUM-LIKE PRODUCT IN DITCH FROM UNKNOWN SOURCE. Activity Preceding Spill: Property 2nd Watershed: Property Tertiary Watershed: Sector Type: SAC Action Class: Call Report Locatn Geodata:					
39	7 of 7	NE/153.3	68.9 / -1.00	City of Ottawa Belfast & Michael Streets Ottawa ON	GEN
Generator No: ON3699643 SIC Code: 913910 SIC Description: Approval Years: 2011					

173 erisinfo.com | Environmental Risk Information Services Order No: 24051400110

Map Key	Number of Records	Direction/ Distance (m)	Elev/Diff (m)	Site	DB
Site Conc: Site Geo Ref Accu: Site Map Datum: Northing: Easting: Incident Cause: PIPE/HOSE LEAK Incident Event: Environment Impact: POSSIBLE Nature of Impact: Water course or lake Contaminant Qty: System Facility Address: Client Name: Client Type: Source Type: Contaminant Code: Contaminant Name: Contaminant Limit 1: Contam Limit Freq 1: Contaminant UN No 1: Receiving Medium: LAND Incident Reason: EQUIPMENT FAILURE Incident Summary: SUNNY'S PETROLEUM: 15 L DIESEL TO GROUND FROM BROKEN NOZZLE,WORKS. Activity Preceding Spill: Property 2nd Watershed: Property Tertiary Watershed: Sector Type: SAC Action Class: Call Report Locatn Geodata:					
40	5 of 34	WNW/155.2	69.9 / 0.00	CLASS A SERVICE CENTRE (1994) LTD 1515 ST LAURENT BLVD OTTAWA ON K1G0Z9	RST
Headcode: 1186800 Headcode Desc: Service Stations-Gasoline, Oil & Natural Gas Phone: 6137440150 List Name: Description:					
40	6 of 34	WNW/155.2	69.9 / 0.00	SUNYS PETROLEUM INC 1515 ST LAURENT BLVD OTTAWA ON K1G0Z9	RST
Headcode: 1186800 Headcode Desc: Service Stations-Gasoline, Oil & Natural Gas Phone: 6137451136 List Name: Description:					
40	7 of 34	WNW/155.2	69.9 / 0.00	SUNYOS ENERGY INC 1515 ST LAURENT BLVD OTTAWA ON K1G 0Z9	RST
Headcode: 1186800 Headcode Desc: Service Stations-Gasoline, Oil & Natural Gas Phone: 6137451136 List Name: Description:					

Map Key	Number of Records	Direction/ Distance (m)	Elev/Diff (m)	Site	DB
40	8 of 34	WNW/155.2	69.9 / 0.00	SUNLIGHT OIL LTD 1515 ST LAURENT BLVD OTTAWA ON K1G 0Z9	RST
Headcode: Headcode Desc: Phone: List Name: Description:		926200 Oils-Petroleum 6137459461			
40	9 of 34	WNW/155.2	69.9 / 0.00	FAST LUBE 1515 ST LAURENT BLVD OTTAWA ON K1G 0Z9	RST
Headcode: Headcode Desc: Phone: List Name: Description:		921430 Oil Changes & Lubrication Service 6137411827			
40	10 of 34	WNW/155.2	69.9 / 0.00	SUNY'S ENERGY INC 1515 ST LAURENT BLVD OTTAWA ON K1G 0Z9	RST
Headcode: Headcode Desc: Phone: List Name: Description:		1186800 Service Stations-Gasoline, Oil & Natural Gas 6137451136			
40	11 of 34	WNW/155.2	69.9 / 0.00	SUNLIGHT OIL LTD. 1515 ST.LAURENT BLVD OTTAWA ON K1G 0Z9	GEN
Generator No: SIC Code: SIC Description: Approval Years: PO Box No: Country: Status: Co Admin: Choice of Contact: Phone No Admin: Contaminated Facility: MHSW Facility:		ON8370621 04			
40	12 of 34	WNW/155.2	69.9 / 0.00	OTTAWA IMPORTS 1515 ST LAURENT BLVD OTTAWA ON K1G 0Z9	RST
Headcode: Headcode Desc: Phone: List Name: Description:		921430 Oil Changes & Lubrication Service 6137411827 Other Motor Vehicle Services			

Map Key	Number of Records	Direction/ Distance (m)	Elev/Diff (m)	Site	DB
40	13 of 34	WNW/155.2	69.9 / 0.00	SUNYS ENERGY INC 1515 ST LAURENT BLVD OTTAWA ON K1G 0Z9	FSTH
License Issue Date:		7/2/2002			
Tank Status:		Licensed			
Tank Status As Of:		August 2007			
Operation Type:		Retail Fuel Outlet			
Facility Type:		Gasoline Station - Full Serve			
--Details--					
Status:		Active			
Year of Installation:		1992			
Corrosion Protection:					
Capacity:		45400			
Tank Fuel Type:		Liquid Fuel Single Wall UST - Diesel			
Status:		Active			
Year of Installation:		1992			
Corrosion Protection:					
Capacity:		22700			
Tank Fuel Type:		Liquid Fuel Single Wall UST - Gasoline			
Status:		Active			
Year of Installation:		1992			
Corrosion Protection:					
Capacity:		22700			
Tank Fuel Type:		Liquid Fuel Single Wall UST - Gasoline			
Status:		Active			
Year of Installation:		1992			
Corrosion Protection:					
Capacity:		22700			
Tank Fuel Type:		Liquid Fuel Single Wall UST - Gasoline			
40	14 of 34	WNW/155.2	69.9 / 0.00	SUNLIGHT OIL LTD 1515 ST LAURENT BLVD OTTAWA ON K1G 0Z9	AUWR
Headcode:		00096400			
Headcode Desc:		AUTOMOBILE PARTS & SUPPLIES-USED & REBUILT			
Phone:		6137459461			
List Name:					
Description:					
40	15 of 34	WNW/155.2	69.9 / 0.00	GILLES DUBE INVESTMENTS 1515 St. Laurent Blvd. Ottawa ON K1G 0Z9	GEN
Generator No:		ON8401885			
SIC Code:		447190			
SIC Description:		Other Gasoline Stations			
Approval Years:		07,08			
PO Box No:					
Country:					
Status:					
Co Admin:					
Choice of Contact:					
Phone No Admin:					
Contaminated Facility:					
MHSW Facility:					

Map Key	Number of Records	Direction/ Distance (m)	Elev/Diff (m)	Site	DB
<u>Detail(s)</u>					
Waste Class:		221			
Waste Class Name:		LIGHT FUELS			
40	16 of 34	WNW/155.2	69.9 / 0.00	ENBRIDGE CONSUMERS GAS ATTN: MICHAEL TREMAYNE; MGR NGV 1515 ST LAURENT BLVD OTTAWA ON	DTNK
<u>Delisted Expired Fuel Safety Facilities</u>					
Instance No:		10061387		Expired Date:	
Status:		EXPIRED		Max Hazard Rank:	
Instance ID:		11243		Facility Location:	
Instance Type:		FS Facility		Facility Type:	
Instance Creation Dt:				Fuel Type 2:	
Instance Install Dt:				Fuel Type 3:	
Item Description:				Panam Related:	
Manufacturer:				Panam Venue Nm:	
Model:				External Identifier:	
Serial No:				Item:	
ULC Standard:				Piping Steel:	
Quantity:				Piping Galvanized:	
Unit of Measure:				Tank Single Wall St:	
Overfill Prot Type:				Piping Underground:	
Creation Date:				Tank Underground:	
Next Periodic Str DT:				Source:	
TSSA Base Sched Cycle 2:					
TSSAMax Hazard Rank 1:					
TSSA Risk Based Periodic Yn:					
TSSA Volume of Directives:					
TSSA Periodic Exempt:					
TSSA Statutory Interval:					
TSSA Recd Insp Interva:					
TSSA Recd Tolerance:					
TSSA Program Area:					
TSSA Program Area 2:					
Description:		FS CNG - SS - Fast Fill			
Original Source:		EXP			
Record Date:		Up to Mar 2012			
40	17 of 34	WNW/155.2	69.9 / 0.00	SUNYS ENERGY INC 1515 ST. LAURENT BLVD OTTAWA ON K1G 0Z9	DTNK
<u>Delisted Expired Fuel Safety Facilities</u>					
Instance No:		10061292		Expired Date:	
Status:		EXPIRED		Max Hazard Rank:	
Instance ID:				Facility Location:	
Instance Type:		FS Facility		Facility Type:	
Instance Creation Dt:				Fuel Type 2:	
Instance Install Dt:				Fuel Type 3:	
Item Description:				Panam Related:	
Manufacturer:				Panam Venue Nm:	
Model:				External Identifier:	
Serial No:				Item:	

Map Key	Number of Records	Direction/ Distance (m)	Elev/Diff (m)	Site	DB
ULC Standard: Quantity: Unit of Measure: Overfill Prot Type: Creation Date: Next Periodic Str DT: TSSA Base Sched Cycle 2: TSSAMax Hazard Rank 1: TSSA Risk Based Periodic Yn: TSSA Volume of Directives: TSSA Periodic Exempt: TSSA Statutory Interval: TSSA Recd Insp Interva: TSSA Recd Tolerance: TSSA Program Area: TSSA Program Area 2: Description: Original Source: Record Date:				Piping Steel: Piping Galvanized: Tank Single Wall St: Piping Underground: Tank Underground: Source:	
		EXP	Up to May 2013		

Delisted Expired Fuel Safety Facilities

Instance No:	10465356	Expired Date:	
Status:	EXPIRED	Max Hazard Rank:	
Instance ID:	19236	Facility Location:	
Instance Type:	FS Highway Tank - Gas/Diesel	Facility Type:	
Instance Creation Dt:		Fuel Type 2:	
Instance Install Dt:		Fuel Type 3:	
Item Description:		Panam Related:	
Manufacturer:		Panam Venue Nm:	
Model:		External Identifier:	
Serial No:		Item:	
ULC Standard:		Piping Steel:	
Quantity:		Piping Galvanized:	
Unit of Measure:		Tank Single Wall St:	
Overfill Prot Type:		Piping Underground:	
Creation Date:		Tank Underground:	
Next Periodic Str DT:		Source:	
TSSA Base Sched Cycle 2:			
TSSAMax Hazard Rank 1:			
TSSA Risk Based Periodic Yn:			
TSSA Volume of Directives:			
TSSA Periodic Exempt:			
TSSA Statutory Interval:			
TSSA Recd Insp Interva:			
TSSA Recd Tolerance:			
TSSA Program Area:			
TSSA Program Area 2:			
Description:	FS HIGHWAY TANK - GASOLINE/DIESEL		
Original Source:	EXP		
Record Date:	Up to Mar 2012		

Map Key	Number of Records	Direction/ Distance (m)	Elev/Diff (m)	Site	DB
<u>Delisted Expired Fuel Safety Facilities</u>					
Instance No:	10465353			Expired Date:	
Status:	EXPIRED			Max Hazard Rank:	
Instance ID:	20798			Facility Location:	
Instance Type:	FS Highway Tank - Gas/Diesel			Facility Type:	
Instance Creation Dt:				Fuel Type 2:	
Instance Install Dt:				Fuel Type 3:	
Item Description:				Panam Related:	
Manufacturer:				Panam Venue Nm:	
Model:				External Identifier:	
Serial No:				Item:	
ULC Standard:				Piping Steel:	
Quantity:				Piping Galvanized:	
Unit of Measure:				Tank Single Wall St:	
Overfill Prot Type:				Piping Underground:	
Creation Date:				Tank Underground:	
Next Periodic Str DT:				Source:	
TSSA Base Sched Cycle 2:					
TSSAMax Hazard Rank 1:					
TSSA Risk Based Periodic Yn:					
TSSA Volume of Directives:					
TSSA Periodic Exempt:					
TSSA Statutory Interval:					
TSSA Recd Insp Interva:					
TSSA Recd Tolerance:					
TSSA Program Area:					
TSSA Program Area 2:					
Description:		FS HIGHWAY TANK - GASOLINE/DIESEL			
Original Source:		EXP			
Record Date:		Up to Mar 2012			

40	20 of 34	WNW/155.2	69.9 / 0.00	RAFAH SHOOMAN 1515 ST LAURENT BLVD OTTAWA ON	DTNK
--------------------	----------	-----------	-------------	---	-------------

Delisted Expired Fuel Safety Facilities

Instance No:	29585713	Expired Date:	
Status:	EXPIRED	Max Hazard Rank:	
Instance ID:	288633	Facility Location:	
Instance Type:	FS Facility	Facility Type:	
Instance Creation Dt:		Fuel Type 2:	
Instance Install Dt:		Fuel Type 3:	
Item Description:		Panam Related:	
Manufacturer:		Panam Venue Nm:	
Model:		External Identifier:	
Serial No:		Item:	
ULC Standard:		Piping Steel:	
Quantity:		Piping Galvanized:	
Unit of Measure:		Tank Single Wall St:	
Overfill Prot Type:		Piping Underground:	
Creation Date:		Tank Underground:	
Next Periodic Str DT:		Source:	
TSSA Base Sched Cycle 2:			
TSSAMax Hazard Rank 1:			
TSSA Risk Based Periodic Yn:			
TSSA Volume of Directives:			
TSSA Periodic Exempt:			
TSSA Statutory Interval:			
TSSA Recd Insp Interva:			

Map Key	Number of Records	Direction/ Distance (m)	Elev/Diff (m)	Site	DB
TSSA Recd Tolerance:					
TSSA Program Area:					
TSSA Program Area 2:					
Description:		FS Propane Refill Cntr - Cylr Fill			
Original Source:		EXP			
Record Date:		Up to Mar 2012			

DTNK

Delisted Expired Fuel Safety Facilities

Instance No:	9630482
Status:	EXPIRED
Instance ID:	385186
Instance Type:	FS Facility
Instance Creation Dt:	
Instance Install Dt:	
Item Description:	
Manufacturer:	
Model:	
Serial No:	
ULC Standard:	
Quantity:	
Unit of Measure:	
Overfill Prot Type:	
Creation Date:	
Next Periodic Str DT:	
TSSA Base Sched Cycle 2:	
TSSAMax Hazard Rank 1:	
TSSA Risk Based Periodic Yn:	
TSSA Volume of Directives:	
TSSA Periodic Exempt:	
TSSA Statutory Interval:	
TSSA Recd Insp Interva:	
TSSA Recd Tolerance:	
TSSA Program Area:	
TSSA Program Area 2:	
Description:	
Original Source:	
Record Date:	

Expired Date:
Max Hazard Rank:
Facility Location:
Facility Type:
Fuel Type 2:
Fuel Type 3:
Panam Related:
Panam Venue Nm:
External Identifier:
Item:
Piping Steel:
Piping Galvanized:
Tank Single Wall St:
Piping Underground:
Tank Underground:
Source:

DTNK

Delisted Expired Fuel Safety Facilities

Instance No:	11231909
Status:	EXPIRED
Instance ID:	74266
Instance Type:	FS Piping
Instance Creation Dt:	
Instance Install Dt:	
Item Description:	
Manufacturer:	
Model:	
Serial No:	

Expired Date:
Max Hazard Rank:
Facility Location:
Facility Type:
Fuel Type 2:
Fuel Type 3:
Panam Related:
Panam Venue Nm:
External Identifier:
Item:

Map Key	Number of Records	Direction/ Distance (m)	Elev/Diff (m)	Site	DB
<div> <div> ULC Standard: Quantity: Unit of Measure: Overfill Prot Type: Creation Date: Next Periodic Str DT: TSSA Base Sched Cycle 2: TSSAMax Hazard Rank 1: TSSA Risk Based Periodic Yn: TSSA Volume of Directives: TSSA Periodic Exempt: TSSA Statutory Interval: TSSA Recd Insp Interva: TSSA Recd Tolerance: TSSA Program Area: TSSA Program Area 2: Description: Original Source: Record Date: </div> <div> FS Piping EXP Up to Mar 2012 </div> </div> <div> Piping Steel: Piping Galvanized: Tank Single Wall St: Piping Underground: Tank Underground: Source: </div>					

40	23 of 34	WNW/155.2	69.9 / 0.00	MACEWEN PETROLEUM INC*** 1515 ST LAURENT BLVD OTTAWA ON	DTNK
--------------------	----------	-----------	-------------	---	------

Delisted Expired Fuel Safety Facilities

Instance No: 11231871 Status: EXPIRED Instance ID: 74219 Instance Type: FS Piping Instance Creation Dt: Instance Install Dt: Item Description: Manufacturer: Model: Serial No: ULC Standard: Quantity: Unit of Measure: Overfill Prot Type: Creation Date: Next Periodic Str DT: TSSA Base Sched Cycle 2: TSSAMax Hazard Rank 1: TSSA Risk Based Periodic Yn: TSSA Volume of Directives: TSSA Periodic Exempt: TSSA Statutory Interval: TSSA Recd Insp Interva: TSSA Recd Tolerance: TSSA Program Area: TSSA Program Area 2: Description: Original Source: Record Date:	FS Piping EXP Up to Mar 2012	Expired Date: Max Hazard Rank: Facility Location: Facility Type: Fuel Type 2: Fuel Type 3: Panam Related: Panam Venue Nm: External Identifier: Item: Piping Steel: Piping Galvanized: Tank Single Wall St: Piping Underground: Tank Underground: Source:
--	------------------------------------	---

40	24 of 34	WNW/155.2	69.9 / 0.00	MACEWEN PETROLEUM INC*** 1515 ST LAURENT BLVD OTTAWA ON	DTNK
--------------------	----------	-----------	-------------	---	------

Map Key	Number of Records	Direction/ Distance (m)	Elev/Diff (m)	Site	DB
<u>Delisted Expired Fuel Safety Facilities</u>					
Instance No:	11231989			Expired Date:	
Status:	EXPIRED			Max Hazard Rank:	
Instance ID:	74258			Facility Location:	
Instance Type:	FS Piping			Facility Type:	
Instance Creation Dt:				Fuel Type 2:	
Instance Install Dt:				Fuel Type 3:	
Item Description:				Panam Related:	
Manufacturer:				Panam Venue Nm:	
Model:				External Identifier:	
Serial No:				Item:	
ULC Standard:				Piping Steel:	
Quantity:				Piping Galvanized:	
Unit of Measure:				Tank Single Wall St:	
Overfill Prot Type:				Piping Underground:	
Creation Date:				Tank Underground:	
Next Periodic Str DT:				Source:	
TSSA Base Sched Cycle 2:					
TSSAMax Hazard Rank 1:					
TSSA Risk Based Periodic Yn:					
TSSA Volume of Directives:					
TSSA Periodic Exempt:					
TSSA Statutory Interval:					
TSSA Recd Insp Interva:					
TSSA Recd Tolerance:					
TSSA Program Area:					
TSSA Program Area 2:					
Description:		FS Piping			
Original Source:		EXP			
Record Date:		Up to Mar 2012			

40	25 of 34	WNW/155.2	69.9 / 0.00	MACEWEN PETROLEUM INC*** 1515 ST LAURENT BLVD OTTAWA ON	DTNK
--------------------	----------	-----------	-------------	---	------

Delisted Expired Fuel Safety Facilities

Instance No:	11231947	Expired Date:	
Status:	EXPIRED	Max Hazard Rank:	
Instance ID:	75225	Facility Location:	
Instance Type:	FS Piping	Facility Type:	
Instance Creation Dt:		Fuel Type 2:	
Instance Install Dt:		Fuel Type 3:	
Item Description:		Panam Related:	
Manufacturer:		Panam Venue Nm:	
Model:		External Identifier:	
Serial No:		Item:	
ULC Standard:		Piping Steel:	
Quantity:		Piping Galvanized:	
Unit of Measure:		Tank Single Wall St:	
Overfill Prot Type:		Piping Underground:	
Creation Date:		Tank Underground:	
Next Periodic Str DT:		Source:	
TSSA Base Sched Cycle 2:			
TSSAMax Hazard Rank 1:			
TSSA Risk Based Periodic Yn:			
TSSA Volume of Directives:			
TSSA Periodic Exempt:			
TSSA Statutory Interval:			
TSSA Recd Insp Interva:			

Map Key	Number of Records	Direction/ Distance (m)	Elev/Diff (m)	Site	DB
TSSA Recd Tolerance: TSSA Program Area: TSSA Program Area 2: Description: Original Source: Record Date:					
		FS Piping EXP Up to Mar 2012			
40	26 of 34	WNW/155.2	69.9 / 0.00	SUPERIOR PROPANE INC 1515 ST LAURENT BLVD OTTAWA ON	DTNK
<u>Delisted Expired Fuel Safety Facilities</u>					
Instance No: 10907438 Status: EXPIRED Instance ID: 51599 Instance Type: FS Propane Tank Instance Creation Dt: Instance Install Dt: Item Description: Manufacturer: Model: Serial No: ULC Standard: Quantity: Unit of Measure: Overfill Prot Type: Creation Date: Next Periodic Str DT: TSSA Base Sched Cycle 2: TSSAMax Hazard Rank 1: TSSA Risk Based Periodic Yn: TSSA Volume of Directives: TSSA Periodic Exempt: TSSA Statutory Interval: TSSA Recd Insp Interva: TSSA Recd Tolerance: TSSA Program Area: TSSA Program Area 2: Description: Original Source: Record Date:					
		FS Propane Tank EXP Up to Mar 2012		Expired Date: Max Hazard Rank: Facility Location: Facility Type: Fuel Type 2: Fuel Type 3: Panam Related: Panam Venue Nm: External Identifier: Item: Piping Steel: Piping Galvanized: Tank Single Wall St: Piping Underground: Tank Underground: Source:	
40	27 of 34	WNW/155.2	69.9 / 0.00	MACEWEN PETROLEUM INC 1515 ST. LAURENT BLVD OTTAWA ON	FST
Inventory No: 58450947 Inventory Status: active Installation Year: 2008 Capacity: 50000 Capacity Unit: L Tank Type: Double Wall UST Manufacturer: Model: Description: 2009VBS; Underground Double Wall FRP					
				Tank Material: Fiberglass (FRP) Corrosion Protect: Fiberglass Overfill Protection: Inventory Context: FS Liquid Fuel Inventory Item: FS Liquid Fuel Tank	
40	28 of 34	WNW/155.2	69.9 / 0.00	MACEWEN PETROLEUM INC 1515 ST. LAURENT BLVD	FST

Map Key	Number of Records	Direction/ Distance (m)	Elev/Diff (m)	Site	DB
OTTAWA ON					
Inventory No:	58450946			Tank Material:	Fiberglass (FRP)
Inventory Status:	active			Corrosion Protect:	Fiberglass
Installation Year:	2008			Overfill Protection:	
Capacity:	50000			Inventory Context:	FS Liquid Fuel
Capacity Unit:	L			Inventory Item:	FS Liquid Fuel Tank
Tank Type:	Double Wall UST				
Manufacturer:					
Model:					
Description:	2009VBS; SPLIT 35,000L/15,000L (Ethanol/Premium)				
40	29 of 34	WNW/155.2	69.9 / 0.00	MACEWEN PETROLEUM INC 1515 ST. LAURENT BLVD OTTAWA ON	FST
Inventory No:	58450945			Tank Material:	Fiberglass (FRP)
Inventory Status:	active			Corrosion Protect:	Fiberglass
Installation Year:	2008			Overfill Protection:	
Capacity:	20000			Inventory Context:	FS Liquid Fuel
Capacity Unit:	L			Inventory Item:	FS Liquid Fuel Tank
Tank Type:	Double Wall UST				
Manufacturer:					
Model:					
Description:	2009VBS; Underground Double Wall FRP				
40	30 of 34	WNW/155.2	69.9 / 0.00	MACEWEN PETROLEUM INC 1515 ST. LAURENT BLVD OTTAWA ON	EXP
Inventory No:	11231969			Tank Material:	Steel
Inventory Status:	EXPIRED			Corrosion Protect:	Sacrificial anode
Installation Year:	1992			Overfill Protection:	
Capacity:	22700			Inventory Context:	FS Liquid Fuel Tank
Capacity Unit:				Inventory Item:	FS LIQUID FUEL TANK
Tank Type:					
Manufacturer:					
Model:					
Description:	2009VBS				
Previous Fuel Type:	Gasoline				
40	31 of 34	WNW/155.2	69.9 / 0.00	MACEWEN PETROLEUM INC 1515 ST. LAURENT BLVD OTTAWA ON	EXP
Inventory No:	11231929			Tank Material:	Steel
Inventory Status:	EXPIRED			Corrosion Protect:	Sacrificial anode
Installation Year:	1992			Overfill Protection:	
Capacity:	22700			Inventory Context:	FS Liquid Fuel Tank
Capacity Unit:				Inventory Item:	FS LIQUID FUEL TANK
Tank Type:					
Manufacturer:					
Model:					
Description:	2009VBS				
Previous Fuel Type:	Gasoline				
40	32 of 34	WNW/155.2	69.9 / 0.00	MACEWEN PETROLEUM INC 1515 ST. LAURENT BLVD	EXP

Map Key	Number of Records	Direction/ Distance (m)	Elev/Diff (m)	Site	DB
OTTAWA ON					
Inventory No: Inventory Status: Installation Year: Capacity: Capacity Unit: Tank Type: Manufacturer: Model: Description: Previous Fuel Type:	11231862 EXPIRED 1992 45400 2009VBS Diesel			Tank Material: Corrosion Protect: Overfill Protection: Inventory Context: Inventory Item:	Steel Sacrificial anode FS Liquid Fuel Tank FS LIQUID FUEL TANK
40	33 of 34	WNW/155.2	69.9 / 0.00	MACEWEN PETROLEUM INC 1515 ST. LAURENT BLVD OTTAWA ON	EXP
Inventory No: Inventory Status: Installation Year: Capacity: Capacity Unit: Tank Type: Manufacturer: Model: Description: Previous Fuel Type:	11231888 EXPIRED 1992 22700 2009VBS Gasoline			Tank Material: Corrosion Protect: Overfill Protection: Inventory Context: Inventory Item:	Steel Sacrificial anode FS Liquid Fuel Tank FS LIQUID FUEL TANK
40	34 of 34	WNW/155.2	69.9 / 0.00	MACEWEN PETROLEUM INC 1515 ST. LAURENT BLVD OTTAWA ON	FST
Inventory No: Inventory Status: Installation Year: Capacity: Capacity Unit: Tank Type: Manufacturer: Model: Description:	57148011 Active 120000 L 			Tank Material: Corrosion Protect: Overfill Protection: Inventory Context: Inventory Item:	 Liquid Fuels FS Gasoline Station - Self Serve
41	1 of 1	WNW/158.3	69.9 / 0.00	1520 TRIOLE ST OTTAWA ON	WWIS
Well ID: Construction Date: Use 1st: Use 2nd: Final Well Status: Water Type: Casing Material: Audit No: Tag: Constructn Method: Elevation (m): Elevatn Reliability: Depth to Bedrock: Well Depth: Overburden/Bedrock:	7302196 Test Hole Monitoring Observation Wells Z206461 A182539 			Flowing (Y/N): Flow Rate: Data Entry Status: Data Src: Date Received: Selected Flag: Abandonment Rec: Contractor: Form Version: Owner: County: Lot: Concession: Concession Name: Easting NAD83:	 12/22/2017 TRUE 7241 7 OTTAWA-CARLETON

186 erisinfo.com | Environmental Risk Information Services Order No: 24051400110

Map Key	Number of Records	Direction/ Distance (m)	Elev/Diff (m)	Site	DB
Mat2:		11			
Mat2 Desc:		GRAVEL			
Mat3:		85			
Mat3 Desc:		SOFT			
Formation Top Depth:		0.0			
Formation End Depth:		1.2100000381469727			
Formation End Depth UOM:		ft			
<u>Overburden and Bedrock</u>					
<u>Materials Interval</u>					
Formation ID:		1007100281			
Layer:		3			
Color:		2			
General Color:		GREY			
Mat1:		05			
Most Common Material:		CLAY			
Mat2:		06			
Mat2 Desc:		SILT			
Mat3:					
Mat3 Desc:					
Formation Top Depth:		2.430000066757202			
Formation End Depth:		3.6500000953674316			
Formation End Depth UOM:		ft			
<u>Overburden and Bedrock</u>					
<u>Materials Interval</u>					
Formation ID:		1007100282			
Layer:		4			
Color:		2			
General Color:		GREY			
Mat1:		15			
Most Common Material:		LIMESTONE			
Mat2:					
Mat2 Desc:					
Mat3:					
Mat3 Desc:					
Formation Top Depth:		3.6500000953674316			
Formation End Depth:		6.099999904632568			
Formation End Depth UOM:		ft			
<u>Annular Space/Abandonment</u>					
<u>Sealing Record</u>					
Plug ID:		1007100293			
Layer:		3			
Plug From:		4.260000228881836			
Plug To:		6.099999904632568			
Plug Depth UOM:		ft			
<u>Annular Space/Abandonment</u>					
<u>Sealing Record</u>					
Plug ID:		1007100291			
Layer:		1			
Plug From:		0.0			
Plug To:		0.3100000023841858			
Plug Depth UOM:		ft			
<u>Annular Space/Abandonment</u>					
<u>Sealing Record</u>					

Map Key	Number of Records	Direction/ Distance (m)	Elev/Diff (m)	Site	DB
<hr/>					
Plug ID:		1007100292			
Layer:		2			
Plug From:		0.3100000023841858			
Plug To:		4.260000228881836			
Plug Depth UOM:		ft			
 <u>Method of Construction & Well Use</u>					
Method Construction ID:		1007100290			
Method Construction Code:		5			
Method Construction:		Air Percussion			
Other Method Construction:					
 <u>Pipe Information</u>					
Pipe ID:		1007100278			
Casing No:		0			
Comment:					
Alt Name:					
 <u>Construction Record - Casing</u>					
Casing ID:		1007100286			
Layer:		1			
Material:		5			
Open Hole or Material:		PLASTIC			
Depth From:		0.0			
Depth To:		4.570000171661377			
Casing Diameter:		5.199999809265137			
Casing Diameter UOM:		inch			
Casing Depth UOM:		ft			
 <u>Construction Record - Screen</u>					
Screen ID:		1007100287			
Layer:		1			
Slot:		10			
Screen Top Depth:		4.570000171661377			
Screen End Depth:		6.099999904632568			
Screen Material:		5			
Screen Depth UOM:		ft			
Screen Diameter UOM:		inch			
Screen Diameter:		6.03000020980835			
 <u>Water Details</u>					
Water ID:		1007100285			
Layer:					
Kind Code:					
Kind:					
Water Found Depth:					
Water Found Depth UOM:		ft			
 <u>Hole Diameter</u>					
Hole ID:		1007100283			
Diameter:		11.430000305175781			
Depth From:		0.0			
Depth To:		3.6500000953674316			

Map Key	Number of Records	Direction/ Distance (m)	Elev/Diff (m)	Site	DB
Hole Depth UOM:		ft			
Hole Diameter UOM:		inch			
<u>Hole Diameter</u>					
Hole ID:		1007100284			
Diameter:		7.599999904632568			
Depth From:		3.6500000953674316			
Depth To:		6.099999904632568			
Hole Depth UOM:		ft			
Hole Diameter UOM:		inch			
<u>Links</u>					
Bore Hole ID:	1006924664		Tag No:	A182539	
Depth M:	1.85928		Contractor:	7241	
Year Completed:	2017		Latitude:	45.4126398674893	
Well Completed Dt:	11/14/2017		Longitude:	-75.6297708556792	
Audit No:	Z206461		Y:	45.41263986034764	
Path:	730\7302196.pdf		X:	-75.62977069424707	
42	1 of 1	NE/158.9	68.9 / -1.00	Door Corp. 1537 Michael St Ottawa ON K1B 3T3	SCT
Established:		9/1/1998			
Plant Size (ft²):					
Employment:					
<u>--Details--</u>					
Description:		Metal Window and Door Manufacturing			
SIC/NAICS Code:		332321			
Description:		Metal Window and Door Manufacturing			
SIC/NAICS Code:		332321			
43	1 of 7	W/164.1	69.9 / 0.00	OTTAWA CITY ST. LAURENT BLVD./BELFAST RD. OTTAWA CITY ON	CA
Certificate #:		3-1467-94-			
Application Year:		94			
Issue Date:		11/10/1994			
Approval Type:		Municipal sewage			
Status:		Approved			
Application Type:					
Client Name:					
Client Address:					
Client City:					
Client Postal Code:					
Project Description:					
Contaminants:					
Emission Control:					
43	2 of 7	W/164.1	69.9 / 0.00	FRANCIS FUELS O.C. TRANSPO BELFAST & ST.LAURENT ST. TANK TRUCK (CARGO) OTTAWA CITY ON	SPL

43	3 of 7	W/164.1	69.9 / 0.00	UNKNOWN CREEK SOUTH OF BELFAST RD, WEST OF ST. LAURENT BLVD. OTTAWA CITY ON	SPL
Ref No:	133679			Municipality No:	20101
Year:				Nature of Damage:	
Incident Dt:	//			Discharger Report:	
Dt MOE Arvl on Scn:				Material Group:	
MOE Reported Dt:	10/30/1996			Health/Env Conseq:	
Dt Document Closed:				Agency Involved:	WORKS & FD.
Site No:					
MOE Response:					
Site County/District:					
Site Geo Ref Meth:					
Site District Office:					
Nearest Watercourse:					
Site Name:					

Map Key	Number of Records	Direction/ Distance (m)	Elev/Diff (m)	Site	DB
Site Address: Site Region: Site Municipality: OTTAWA CITY Site Lot: Site Conc: Site Geo Ref Accu: Site Map Datum: Northing: Easting: Incident Cause: UNKNOWN Incident Event: Environment Impact: POSSIBLE Nature of Impact: Water course or lake Contaminant Qty: System Facility Address: Client Name: Client Type: Source Type: Contaminant Code: Contaminant Name: Contaminant Limit 1: Contam Limit Freq 1: Contaminant UN No 1: Receiving Medium: LAND Incident Reason: ERROR Incident Summary: SOURCE UNKNOWN- OIL SHEENIN UN-NAMED OTTAWA CREEK,WORKS, FD & OIL GARD. Activity Preceding Spill: Property 2nd Watershed: Property Tertiary Watershed: Sector Type: SAC Action Class: Call Report Locatn Geodata:					
43	4 of 7	W/164.1	69.9 / 0.00	O.C. TRANSPOR FROM BELFAST ST. TO ST. LAURENT BLVD AND UP TO ELMVALE SHOPPING CENTRE MOTOR VEHICLE (OPERATING FLUID) OTTAWA CITY ON	SPL
Ref No: 169101 Year: Incident Dt: 6/17/1999 Dt MOE Arvl on Scn: MOE Reported Dt: 6/17/1999 Dt Document Closed: Site No: MOE Response: Site County/District: Site Geo Ref Meth: Site District Office: Nearest Watercourse: Site Name: Site Address: Site Region: Site Municipality: OTTAWA CITY Site Lot: Site Conc: Site Geo Ref Accu: Site Map Datum: Northing: Easting: Incident Cause: PIPE/HOSE LEAK Incident Event: Environment Impact: POSSIBLE					
Municipality No: 20101 Nature of Damage: Discharger Report: Material Group: Health/Env Conseq: Agency Involved: WORKS					

Map Key	Number of Records	Direction/ Distance (m)	Elev/Diff (m)	Site	DB
Nature of Impact:		Water course or lake			
Contaminant Qty:					
System Facility Address:					
Client Name:					
Client Type:					
Source Type:					
Contaminant Code:					
Contaminant Name:					
Contaminant Limit 1:					
Contam Limit Freq 1:					
Contaminant UN No 1:					
Receiving Medium:		LAND			
Incident Reason:		EQUIPMENT FAILURE			
Incident Summary:		O.C. TRANSP: TRAIL OF DIESEL TO ROADS OVER 3/4 KM FROM HOSE LEAK ON BUS.			
Activity Preceding Spill:					
Property 2nd Watershed:					
Property Tertiary Watershed:					
Sector Type:					
SAC Action Class:					
Call Report Locatn Geodata:					

Map Key	Number of Records	Direction/ Distance (m)	Elev/Diff (m)	Site	DB
Property 2nd Watershed: Property Tertiary Watershed: Sector Type: Transport Truck SAC Action Class: Call Report Locatn Geodata:					
43	6 of 7	W/164.1	69.9 / 0.00	City of Ottawa St Laurent Blvd and Belfast Rd Ottawa ON	SPL
Ref No: 2228-BGCRX4 Year: Incident Dt: 9/25/2019 Dt MOE Arvl on Scn: MOE Reported Dt: 9/25/2019 Dt Document Closed: 9/27/2019 Site No: NA MOE Response: No Site County/District: Site Geo Ref Meth: Site District Office: Ottawa Nearest Watercourse: Site Name: MVA<UNOFFICIAL> Site Address: St Laurent Blvd and Belfast Rd Site Region: Eastern Site Municipality: Ottawa Site Lot: Site Conc: Site Geo Ref Accu: Site Map Datum: Northing: 5028899 Easting: 450677 Incident Cause: Incident Event: Collision/Accident Environment Impact: Nature of Impact: Contaminant Qty: 0 other - see incident description System Facility Address: Client Name: City of Ottawa Client Type: Municipal Government Source Type: Motor Vehicle Contaminant Code: 15 Contaminant Name: MOTOR OIL Contaminant Limit 1: Contam Limit Freq 1: Contaminant UN No 1: 1993 Receiving Medium: Land Incident Reason: Unknown / N/A Incident Summary: Ottawa: MVA fluids to CB, unknown vol Activity Preceding Spill: Property 2nd Watershed: Property Tertiary Watershed: Sector Type: Miscellaneous Communal SAC Action Class: Highway Spills (usually highway accidents) Call Report Locatn Geodata:					
43	7 of 7	W/164.1	69.9 / 0.00	SW Corner of St. Laurent Blvd and Belfast St. Ottawa, ON. OTTAWA ON	SPL
Ref No: 1-111PL9 Year: Municipality No: Nature of Damage:					

Map Key	Number of Records	Direction/ Distance (m)	Elev/Diff (m)	Site	DB
Incident Dt: Dt MOE Arvl on Scrn: MOE Reported Dt: Dt Document Closed: Site No: MOE Response: Site County/District: Site Geo Ref Meth: Site District Office: Nearest Watercourse: Site Name: Site Address: Site Region: Site Municipality: Site Lot: Site Conc: Site Geo Ref Accu: Site Map Datum: Northing: Easting: Incident Cause: Incident Event: Environment Impact: Nature of Impact: Contaminant Qty: System Facility Address: Client Name: Client Type: Source Type: Contaminant Code: Contaminant Name: Contaminant Limit 1: Contam Limit Freq 1: Contaminant UN No 1: Receiving Medium: Incident Reason: Incident Summary: Activity Preceding Spill: Property 2nd Watershed: Property Tertiary Watershed: Sector Type: SAC Action Class: Call Report Locatn Geodata:	7/23/2021 4:42:00 AM 7/23/2021 6:29:02 AM 8/11/2021 10:55:49 AM Desktop Response Ottawa District Office SW Corner of St. Laurent Blvd and Belfast St. Ottawa, ON. OTTAWA Unknown / N/A 1 Minor Impact 2 litre (L) Unknown / N/A ETHYLENE GLYCOL Surface Water Unknown City of Ottawa: antifreeze in catchbasin Unknown Lower Ottawa 02LA-Rideau;02LB-Lower Ottawa - South Nation MUNICIPAL REGULATORY SERVICES {"integration_ids":["PR00004335201"],"wks":["POINT (-75.6305180000 45.4118160000)","creation_date":"2021-07-23"}	Discharger Report: Material Group: Health/Env Conseq: Agency Involved:	 0 No Impact 		

44	1 of 1	E/170.7	70.2 / 0.31	lot 27 con 2 ON	WWIS
Well ID: Construction Date: Use 1st: Use 2nd: Final Well Status: Water Type: Casing Material: Audit No: Tag: Constructn Method: Elevation (m): Elevatn Reliability: Depth to Bedrock: Well Depth: Overburden/Bedrock: Pump Rate:	7404874 C50664 	Flowing (Y/N): Flow Rate: Data Entry Status: Data Src: Date Received: Selected Flag: Abandonment Rec: Contractor: Form Version: Owner: County: Lot: Concession: Concession Name: Easting NAD83: Northing NAD83:	 Yes 12/02/2021 TRUE Yes 1844 8 OTTAWA-CARLETON 027 02 OF 		

Map Key	Number of Records	Direction/ Distance (m)	Elev/Diff (m)	Site	DB
Static Water Level: Clear/Cloudy: Municipality: GLOUCESTER TOWNSHIP Site Info:					
Zone: UTM Reliability:					
<u>Bore Hole Information</u>					
Bore Hole ID: 1008881857 DP2BR: Spatial Status: Code OB: Code OB Desc: Open Hole: Cluster Kind: Date Completed: 10/21/2021 Remarks: Loc Method Desc: on Water Well Record Elevrc Desc: Location Source Date: Improvement Location Source: Improvement Location Method: Source Revision Comment: Supplier Comment:					
Elevation: Elevrc: Zone: 18 East83: 451006.00 North83: 5028852.00 Org CS: UTM83 UTMRC: 4 UTMRC Desc: margin of error : 30 m - 100 m Location Method: wwr					
<u>Links</u>					
Bore Hole ID: 1008881857 Depth M: Year Completed: 2021 Well Completed Dt: 10/21/2021 Audit No: C50664 Path:					
Tag No: Contractor: 1844 Latitude: 45.411471723391 Longitude: -75.6261284370532 Y: 45.41147171608209 X: -75.62612827501195					
45	1 of 4	E/174.1	69.9 / 0.03	1686737 1555 Michael Street Ottawa ON K1B 3T3	GEN
Generator No: ON8992167 SIC Code: SIC Description: Approval Years: As of Dec 2018 PO Box No: Country: Canada Status: Registered Co Admin: Choice of Contact: Phone No Admin: Contaminated Facility: MHSW Facility:					
<u>Detail(s)</u>					
Waste Class: 251 L Waste Class Name: Waste oils/sludges (petroleum based)					
Waste Class: 252 L Waste Class Name: Waste crankcase oils and lubricants					
45	2 of 4	E/174.1	69.9 / 0.03	1686737 1555 Michael Street Ottawa ON K1B 3T3	GEN

Map Key	Number of Records	Direction/ Distance (m)	Elev/Diff (m)	Site	DB
Generator No: ON8992167 SIC Code: SIC Description: Approval Years: As of Jul 2020 PO Box No: Country: Canada Status: Registered Co Admin: Choice of Contact: Phone No Admin: Contaminated Facility: MHSW Facility:					
<u>Detail(s)</u>					
Waste Class: 252 L Waste Class Name: Waste crankcase oils and lubricants Waste Class: 251 L Waste Class Name: Waste oils/sludges (petroleum based)					
45	3 of 4	E/174.1	69.9 / 0.03	1686737 1555 Michael Street Ottawa ON K1B 3T3	GEN
Generator No: ON8992167 SIC Code: SIC Description: Approval Years: As of Nov 2021 PO Box No: Country: Canada Status: Registered Co Admin: Choice of Contact: Phone No Admin: Contaminated Facility: MHSW Facility:					
<u>Detail(s)</u>					
Waste Class: 251 L Waste Class Name: Waste oils/sludges (petroleum based) Waste Class: 252 L Waste Class Name: Waste crankcase oils and lubricants					
45	4 of 4	E/174.1	69.9 / 0.03	J.R Lawn Maintenance & Snow Removal Inc. 1555 Michael Street Ottawa ON K1B 3T3	GEN
Generator No: ON8992167 SIC Code: SIC Description: Approval Years: As of Oct 2022 PO Box No: Country: Canada Status: Registered Co Admin: Choice of Contact: Phone No Admin: Contaminated Facility: MHSW Facility:					

Map Key	Number of Records	Direction/ Distance (m)	Elev/Diff (m)	Site	DB
<u>Detail(s)</u>					
Waste Class:		252 L			
Waste Class Name:		WASTE OILS & LUBRICANTS			
Waste Class:		251 L			
Waste Class Name:		OIL SKIMMINGS & SLUDGES			
46	1 of 1	E/175.6	70.2 / 0.31	ON	WWIS
Well ID:	7405895			Flowing (Y/N):	
Construction Date:				Flow Rate:	
Use 1st:				Data Entry Status:	Yes
Use 2nd:				Data Src:	
Final Well Status:				Date Received:	12/20/2021
Water Type:				Selected Flag:	TRUE
Casing Material:				Abandonment Rec:	
Audit No:	C50665			Contractor:	1844
Tag:	A307353			Form Version:	8
Constructn Method:				Owner:	
Elevation (m):				County:	OTTAWA-CARLETON
Elevatn Reliabilty:				Lot:	
Depth to Bedrock:				Concession:	
Well Depth:				Concession Name:	
Overburden/Bedrock:				Easting NAD83:	
Pump Rate:				Northing NAD83:	
Static Water Level:				Zone:	
Clear/Cloudy:				UTM Reliability:	
Municipality:		GLOUCESTER TOWNSHIP			
Site Info:					
<u>Bore Hole Information</u>					
Bore Hole ID:	1008884782			Elevation:	
DP2BR:				Elevrc:	
Spatial Status:				Zone:	18
Code OB:				East83:	451010.00
Code OB Desc:				North83:	5028846.00
Open Hole:				Org CS:	UTM83
Cluster Kind:				UTMRC:	4
Date Completed:	09/03/2021			UTMRC Desc:	margin of error : 30 m - 100 m
Remarks:				Location Method:	wwr
Loc Method Desc:		on Water Well Record			
Elevrc Desc:					
Location Source Date:					
Improvement Location Source:					
Improvement Location Method:					
Source Revision Comment:					
Supplier Comment:					
<u>Links</u>					
Bore Hole ID:	1008884782			Tag No:	A307353
Depth M:				Contractor:	1844
Year Completed:	2021			Latitude:	45.4114179991604
Well Completed Dt:	09/03/2021			Longitude:	-75.6260767246473
Audit No:	C50665			Y:	45.41141799234941
Path:				X:	-75.626076562616
47	1 of 6	NNE/183.1	67.8 / -2.03	958611 ONTARIO INC. 1508 MICHAEL STREET	CA

Map Key	Number of Records	Direction/ Distance (m)	Elev/Diff (m)	Site	DB
OTTAWA CITY ON K1B 3S1					
Certificate #:		8-4215-95-966			
Application Year:		95			
Issue Date:		1/23/96			
Approval Type:		Industrial air			
Status:		Received in 1995, Issued in 1996			
Application Type:					
Client Name:					
Client Address:					
Client City:					
Client Postal Code:					
Project Description:		PAINT SPRAY BOOTH FOR AUTO BODY SHOP			
Contaminants:		N-Butyl Acetate			
Emission Control:		No Controls			
47	2 of 6	NNE/183.1	67.8 / -2.03	SUNTRACT RENTALS 1508 MICHAEL STREET, OTTAWA, ON K1B 3S1	GEN
Generator No:		ON0036108			
SIC Code:		0000			
SIC Description:		*** NOT DEFINED ***			
Approval Years:		86,87			
PO Box No:					
Country:					
Status:					
Co Admin:					
Choice of Contact:					
Phone No Admin:					
Contaminated Facility:					
MHSW Facility:					
47	3 of 6	NNE/183.1	67.8 / -2.03	SUNTRACT RENTALS 1508 MICHAEL STREET OTTAWA ON K1B 3S1	GEN
Generator No:		ON0036108			
SIC Code:		9921			
SIC Description:		AUTO./TRUCK RENTAL			
Approval Years:		88,89,90			
PO Box No:					
Country:					
Status:					
Co Admin:					
Choice of Contact:					
Phone No Admin:					
Contaminated Facility:					
MHSW Facility:					
<u>Detail(s)</u>					
Waste Class:		221			
Waste Class Name:		LIGHT FUELS			
Waste Class:		213			
Waste Class Name:		PETROLEUM DISTILLATES			
Waste Class:		252			
Waste Class Name:		WASTE OILS & LUBRICANTS			

Map Key	Number of Records	Direction/ Distance (m)	Elev/Diff (m)	Site	DB
47	4 of 6	NNE/183.1	67.8 / -2.03	SUNTRACT RENTALS (OUT OF BUSINESS) 1508 MICHAEL STREET OTTAWA ON K1B 3S1	GEN
Generator No: SIC Code: SIC Description: Approval Years: PO Box No: Country: Status: Co Admin: Choice of Contact: Phone No Admin: Contaminated Facility: MHSW Facility:		ON0036108 9921 AUTO./TRUCK RENTAL 92,93,96,97,98 			
<u>Detail(s)</u>					
Waste Class:		213			
Waste Class Name:		PETROLEUM DISTILLATES			
Waste Class:		221			
Waste Class Name:		LIGHT FUELS			
Waste Class:		252			
Waste Class Name:		WASTE OILS & LUBRICANTS			
47	5 of 6	NNE/183.1	67.8 / -2.03	SUNTRACT RENTALS 36-431 1508 MICHAEL STREET OTTAWA ON K1B 3S1	GEN
Generator No: SIC Code: SIC Description: Approval Years: PO Box No: Country: Status: Co Admin: Choice of Contact: Phone No Admin: Contaminated Facility: MHSW Facility:		ON0036108 9921 AUTO./TRUCK RENTAL 94,95 			
<u>Detail(s)</u>					
Waste Class:		213			
Waste Class Name:		PETROLEUM DISTILLATES			
Waste Class:		221			
Waste Class Name:		LIGHT FUELS			
Waste Class:		252			
Waste Class Name:		WASTE OILS & LUBRICANTS			
47	6 of 6	NNE/183.1	67.8 / -2.03	LPG AUTOMOTIVE LTD 1508 MICHAEL ST OTTAWA ON	DTNK

Delisted Expired Fuel Safety

Map Key	Number of Records	Direction/ Distance (m)	Elev/Diff (m)	Site	DB
<u>Facilities</u>					
Instance No:	10201708			Expired Date:	
Status:	EXPIRED			Max Hazard Rank:	
Instance ID:	13688			Facility Location:	
Instance Type:	FS Facility			Facility Type:	
Instance Creation Dt:				Fuel Type 2:	
Instance Install Dt:				Fuel Type 3:	
Item Description:				Panam Related:	
Manufacturer:				Panam Venue Nm:	
Model:				External Identifier:	
Serial No:				Item:	
ULC Standard:				Piping Steel:	
Quantity:				Piping Galvanized:	
Unit of Measure:				Tank Single Wall St:	
Overfill Prot Type:				Piping Underground:	
Creation Date:				Tank Underground:	
Next Periodic Str DT:				Source:	
TSSA Base Sched Cycle 2:					
TSSAMax Hazard Rank 1:					
TSSA Risk Based Periodic Yn:					
TSSA Volume of Directives:					
TSSA Periodic Exempt:					
TSSA Statutory Interval:					
TSSA Recd Insp Interva:					
TSSA Recd Tolerance:					
TSSA Program Area:					
TSSA Program Area 2:					
Description:	FS Propane Vehicle Conv Centre				
Original Source:	EXP				
Record Date:	Up to Mar 2012				
48	1 of 12	ESE/185.4	70.9 / 1.00	1580 Michael Street Ottawa ON K1B 3T7	EHS
Order No:	20051110031			Nearest Intersection:	
Status:	C			Municipality:	
Report Type:	Site Report			Client Prov/State:	ON
Report Date:	11/14/2005			Search Radius (km):	0.25
Date Received:	11/10/2005			X:	-75.626515
Previous Site Name:				Y:	45.410787
Lot/Building Size:					
Additional Info Ordered:					
48	2 of 12	ESE/185.4	70.9 / 1.00	ABD Ironworld 1580 Michael St Suite B Ottawa ON K1B 3T7	SCT
Established:	1996				
Plant Size (ft²):					
Employment:					
<u>--Details--</u>					
Description:	Other Ornamental and Architectural Metal Products Manufacturing				
SIC/NAICS Code:	332329				
48	3 of 12	ESE/185.4	70.9 / 1.00	1580 Michael Street Ottawa ON K1B 3T7	EHS
Order No:	20100511001			Nearest Intersection:	
Status:	C			Municipality:	

Map Key	Number of Records	Direction/ Distance (m)	Elev/Diff (m)	Site	DB
Report Type: Custom Report Report Date: 5/17/2010 Date Received: 5/11/2010 Previous Site Name: Lot/Building Size: Additional Info Ordered:					
Client Prov/State: ON Search Radius (km): 0.25 X: -75.626425 Y: 45.410837					
48	4 of 12	ESE/185.4	70.9 / 1.00	Cannon Hygiene Canada Limited Ottawa ON L3R 9T5	WDS
Approval No: 8722-7NSQZA Mob Unit Cert No: EBR Registry No: Status: Amended Facility Type: Record Type: ECA Link Source: IDS Project Type: WASTE DISPOSAL SITES Application Status: Issue Date: 2009-03-04 Input Date: Date Received: Est Closure Date: Mobile Capacity: Mobile Units: Mobile Description: Prop City: Prop Postal: Prop Phone: Serial Link: Approval Type: ECA-WASTE DISPOSAL SITES Proponent: Prop Address: Proponent County/District: Full Address: Site Lot: Waste Class Code: Waste Class: Waste Type: Waste Type Other: Waste Description: Landfill Monitoring: Landfill Ctrl Type: Site Closing Description: Project Description: Municipalities Served: Approval Description: Other Approvals/Permits: PDF URL: https://www.accessenvironment.ene.gov.on.ca/instruments/1015-7KVK7K-14.pdf PDF Site Location:					
Total Area (ha): Landfill Cap (m³): Transfer Area (ha): Transfer Cap (m³): Transfer Cert No: Inciner. Area (ha): Inciner. Cap (t): Process Area (m³): Process Cap (m³/d): Process Vol (m³): Process Feed (m³): Site Concession: Site Region/County: Rideau Valley SWP Area Name: Ottawa MOE District: District Office: Latitude: 45.410667 Longitude: -75.626396 Geometry X: Geometry Y:					

48	5 of 12	ESE/185.4	70.9 / 1.00	Cannon Hygiene Canada Limited 1580 Michael St 1580 Michael Street Lot Part 27, Concession 20F City of Ottawa Ottawa ON L3R 9T5	WDS
Approval No: 8722-7NSQZA Mob Unit Cert No: EBR Registry No: Status: Approved Facility Type:					
Total Area (ha): Landfill Cap (m³): Transfer Area (ha): Transfer Cap (m³): Transfer Cert No:					

Map Key	Number of Records	Direction/ Distance (m)	Elev/Diff (m)	Site	DB
<div> <div> Record Type: ECA Link Source: IDS Project Type: WASTE DISPOSAL SITES Application Status: Issue Date: 2012-05-25 Input Date: Date Received: Est Closure Date: Mobile Capacity: Mobile Units: Mobile Description: Prop City: Prop Postal: Prop Phone: Serial Link: Approval Type: ECA-WASTE DISPOSAL SITES Proponent: Prop Address: Proponent County/District: Full Address: 1580 Michael St 1580 Michael Street Lot Part 27, Concession 20F City of Ottawa Site Lot: Waste Class Code: Waste Class: Waste Type: Waste Type Other: Waste Description: Landfill Monitoring: Landfill Ctrl Type: Site Closing Description: Project Description: Municipalities Served: Approval Description: Other Approvals/Permits: PDF URL: https://www.accessenvironment.ene.gov.on.ca/instruments/5787-8MMPR2-14.pdf PDF Site Location: </div> <div> Inciner. Area (ha): Inciner. Cap (t): Process Area (m³): Process Cap (m³/d): Process Vol (m³): Process Feed (m³): Site Concession: Site Region/County: SWP Area Name: Rideau Valley MOE District: Ottawa District Office: Latitude: 45.410667 Longitude: -75.626396 Geometry X: Geometry Y: </div> </div>					
48	6 of 12	ESE/185.4	70.9 / 1.00	Cannon Hygiene Canada Limited 1580 Michael Street Unit C Ottawa ON	GEN
<div> Generator No: ON9502841 SIC Code: 561799 SIC Description: ALL OTHER SERVICES TO BUILDINGS AND DWELLINGS Approval Years: 2013 PO Box No: Country: Status: Co Admin: Choice of Contact: Phone No Admin: Contaminated Facility: MHSW Facility: </div>					
<u>Detail(s)</u>					
Waste Class:		312			
Waste Class Name:		PATHOLOGICAL WASTES			
48	7 of 12	ESE/185.4	70.9 / 1.00	Hygiene Lp 1580 Michael Street Unit C Ottawa ON K1B3T7	GEN

Map Key	Number of Records	Direction/ Distance (m)	Elev/Diff (m)	Site	DB
Generator No: ON9502841 SIC Code: 561799 SIC Description: ALL OTHER SERVICES TO BUILDINGS AND DWELLINGS Approval Years: 2016 PO Box No: Country: Canada Status: Co Admin: Keith A Martelock Choice of Contact: CO_OFFICIAL Phone No Admin: 613-741-0370 Ext. Contaminated Facility: No MHSW Facility: No					
<u>Detail(s)</u>					
Waste Class: 312 Waste Class Name: PATHOLOGICAL WASTES					
48	8 of 12	ESE/185.4	70.9 / 1.00	Cannon Hygiene Canada Limited 1580 Michael Street Unit C Ottawa ON K1B3T7	GEN
Generator No: ON9502841 SIC Code: 561799 SIC Description: ALL OTHER SERVICES TO BUILDINGS AND DWELLINGS Approval Years: 2015 PO Box No: Country: Canada Status: Co Admin: Keith A Martelock Choice of Contact: CO_OFFICIAL Phone No Admin: 613-741-0370 Ext. Contaminated Facility: No MHSW Facility: No					
<u>Detail(s)</u>					
Waste Class: 312 Waste Class Name: PATHOLOGICAL WASTES					
48	9 of 12	ESE/185.4	70.9 / 1.00	Cannon Hygiene Canada Limited 1580 Michael Street Unit C Ottawa ON K1B3T7	GEN
Generator No: ON9502841 SIC Code: 561799 SIC Description: ALL OTHER SERVICES TO BUILDINGS AND DWELLINGS Approval Years: 2014 PO Box No: Country: Canada Status: Co Admin: Choice of Contact: CO_OFFICIAL Phone No Admin: Contaminated Facility: No MHSW Facility: No					
<u>Detail(s)</u>					
Waste Class: 312 Waste Class Name: PATHOLOGICAL WASTES					

Map Key	Number of Records	Direction/ Distance (m)	Elev/Diff (m)	Site	DB
48	10 of 12	ESE/185.4	70.9 / 1.00	Hygiene Lp Ottawa 1580 Michael Street Unit C Ottawa ON K1B3T7	GEN
Generator No: ON9502841 SIC Code: SIC Description: Approval Years: As of Dec 2018 PO Box No: Country: Canada Status: Registered Co Admin: Choice of Contact: Phone No Admin: Contaminated Facility: MHSW Facility:					
Detail(s)					
Waste Class: 312 P Waste Class Name: Pathological wastes					
48	11 of 12	ESE/185.4	70.9 / 1.00	Citron Hygiene GP Inc. as the general partner for and on behalf of Citron Hygiene LP 1580 Michael St Lot Part 27, Concession 20F Ottawa ON L3R 3L5	WDS
Approval No: 8722-7NSQZA Mob Unit Cert No: EBR Registry No: Status: Approved Facility Type: Record Type: ECA Link Source: IDS Project Type: WASTE DISPOSAL SITES Application Status: Issue Date: 2017-10-16 Input Date: Date Received: Est Closure Date: Mobile Capacity: Mobile Units: Mobile Description: Prop City: Prop Postal: Prop Phone: Serial Link: Approval Type: ECA-WASTE DISPOSAL SITES Proponent: Prop Address: Proponent County/District: Full Address: 1580 Michael St Lot Part 27, Concession 20F Site Lot: Waste Class Code: Waste Class: Waste Type: Waste Type Other: Waste Description: Landfill Monitoring: Landfill Ctrl Type: Site Closing Description: Project Description:					
Total Area (ha): Landfill Cap (m³): Transfer Area (ha): Transfer Cap (m³): Transfer Cert No: Inciner. Area (ha): Inciner. Cap (t): Process Area (m³): Process Cap (m³/d): Process Vol (m³): Process Feed (m³): Site Concession: Site Region/County: SWP Area Name: Rideau Valley MOE District: Ottawa District Office: Latitude: 45.410667 Longitude: -75.626396 Geometry X: Geometry Y:					

Map Key	Number of Records	Direction/ Distance (m)	Elev/Diff (m)	Site	DB
Municipalities Served: Approval Description: Other Approvals/Permits: PDF URL: https://www.accessenvironment.ene.gov.on.ca/instruments/5444-APVJP6-14.pdf PDF Site Location:					
48	12 of 12	ESE/185.4	70.9 / 1.00	Hygiene Lp Ottawa 1580 Michael Street Unit C Ottawa ON K1B3T7	GEN
Generator No:		ON9502841			
SIC Code:					
SIC Description:					
Approval Years:		As of Oct 2019			
PO Box No:					
Country:		Canada			
Status:		Registered			
Co Admin:					
Choice of Contact:					
Phone No Admin:					
Contaminated Facility:					
MHSW Facility:					
<u>Detail(s)</u>					
Waste Class:		312 P			
Waste Class Name:		Pathological wastes			
49	1 of 3	ENE/187.4	68.9 / -1.00	PORTERS HOUSE OF EMBROIDERY 1533 MICHAEL ST OTTAWA ON K1B 3T3	SCT
Established:		1996			
Plant Size (ft²):		0			
Employment:		6			
--Details--					
Description:		All Other Textile Product Mills			
SIC/NAICS Code:		314990			
49	2 of 3	ENE/187.4	68.9 / -1.00	Porters House Of Embroidery Inc. 1533 Michael St Ottawa ON K1B 3T3	SCT
Established:		1996			
Plant Size (ft²):		6			
Employment:					
49	3 of 3	ENE/187.4	68.9 / -1.00	Porter's House of Embroidery 1533 Michael St Ottawa ON K1B 3T3	SCT
Established:		01-AUG-96			
Plant Size (ft²):					
Employment:					
--Details--					

Map Key	Number of Records	Direction/ Distance (m)	Elev/Diff (m)	Site	DB
Description: SIC/NAICS Code:		All Other Textile Product Mills 314990			
50	1 of 9	ENE/187.6	69.2 / -0.69	RIDALCO INDUSTRIES INC 1551 MICHAEL ST OTTAWA ON K1B 3T4	SCT
Established: Plant Size (ft²): Employment:		1946 20000 17			
--Details-- Description: SIC/NAICS Code:		FABRICATED PIPE AND PIPE FITTINGS 3498			
Description: SIC/NAICS Code:		SERVICE INDUSTRY MACHINERY, NOT ELSEWHERE CLASSIFIED 3589			
Description: SIC/NAICS Code:		LABORATORY APPARATUS AND FURNITURE 3821			
Description: SIC/NAICS Code:		SHEET METAL WORK 3444			
Description: SIC/NAICS Code:		METAL STAMPINGS, NOT ELSEWHERE CLASSIFIED 3469			
50	2 of 9	ENE/187.6	69.2 / -0.69	Ridalco Industries Inc. 1551 Michael St Ottawa ON K1B 3T4	SCT
Established: Plant Size (ft²): Employment:		01-JUL-46 20000			
--Details-- Description: SIC/NAICS Code:		Other Ornamental and Architectural Metal Product Manufacturing 332329			
Description: SIC/NAICS Code:		All Other Miscellaneous Fabricated Metal Product Manufacturing 332999			
Description: SIC/NAICS Code:		Commercial and Service Industry Machinery Manufacturing 333310			
Description: SIC/NAICS Code:		Showcase, Partition, Shelving and Locker Manufacturing 337215			
Description: SIC/NAICS Code:		Institutional Furniture Manufacturing 337127			
Description: SIC/NAICS Code:		Commercial and Service Industry Machinery Manufacturing 333310			
50	3 of 9	ENE/187.6	69.2 / -0.69	VITAL CAR & TRUCK RUSTPROOFING (OTTAWA 1984) LTD. 1551 MICHAEL STREET, UNIT 3 OTTAWA ON K1B 3T4	GEN

Map Key	Number of Records	Direction/ Distance (m)	Elev/Diff (m)	Site	DB
Generator No: ON0299601 SIC Code: 6399 SIC Description: OTHER VEH. SERVICES Approval Years: 90,92,93,97 PO Box No: Country: Status: Co Admin: Choice of Contact: Phone No Admin: Contaminated Facility: MHSW Facility:					
<u>Detail(s)</u>					
Waste Class: 150 Waste Class Name: INERT INORGANIC WASTES Waste Class: 213 Waste Class Name: PETROLEUM DISTILLATES					
50	4 of 9	ENE/187.6	69.2 / -0.69	VITAL CAR & TRUCK RUSTPROOFING 40-265 (OTTAWA 1984) LTD. 1551 MICHAEL STREET, UNIT 3 OTTAWA ON K1B 3T4	GEN
Generator No: ON0299601 SIC Code: 6399 SIC Description: OTHER VEH. SERVICES Approval Years: 94,95,96 PO Box No: Country: Status: Co Admin: Choice of Contact: Phone No Admin: Contaminated Facility: MHSW Facility:					
<u>Detail(s)</u>					
Waste Class: 150 Waste Class Name: INERT INORGANIC WASTES Waste Class: 213 Waste Class Name: PETROLEUM DISTILLATES					
50	5 of 9	ENE/187.6	69.2 / -0.69	VITAL CAR & TRUCK RUSTPROOFING 1551 MICHAEL STREET UNIT 3 OTTAWA ON K1B 3T4	GEN
Generator No: ON0299601 SIC Code: 6399 SIC Description: OTHER VEH. SERVICES Approval Years: 98,99,00,01,02,03,04 PO Box No: Country: Status: Co Admin: Choice of Contact: Phone No Admin: Contaminated Facility: MHSW Facility:					

Map Key	Number of Records	Direction/ Distance (m)	Elev/Diff (m)	Site	DB
<u>Detail(s)</u>					
Waste Class:		150			
Waste Class Name:		INERT INORGANIC WASTES			
Waste Class:		213			
Waste Class Name:		PETROLEUM DISTILLATES			
Waste Class:		251			
Waste Class Name:		OIL SKIMMINGS & SLUDGES			
50	6 of 9	ENE/187.6	69.2 / -0.69	OTTAWA'S AUTO SOUND PLUS INC 1551 MICHAEL STREET, UNIT 3 OTTAWA ON K1B 3T4	GEN
Generator No:		ON2808459			
SIC Code:		811199			
SIC Description:		All Other Automotive Repair and Maintenance			
Approval Years:		05,06			
PO Box No:					
Country:					
Status:					
Co Admin:					
Choice of Contact:					
Phone No Admin:					
Contaminated Facility:					
MHSW Facility:					
<u>Detail(s)</u>					
Waste Class:		251			
Waste Class Name:		OIL SKIMMINGS & SLUDGES			
Waste Class:		146			
Waste Class Name:		OTHER SPECIFIED INORGANICS			
50	7 of 9	ENE/187.6	69.2 / -0.69	1551 Michael St Ottawa ON K1B3T4	EHS
Order No:		20160609105		Nearest Intersection:	
Status:		C		Municipality:	
Report Type:		Custom Report		Client Prov/State:	ON
Report Date:		17-JUN-16		Search Radius (km):	.25
Date Received:		09-JUN-16		X:	-75.625897
Previous Site Name:				Y:	45.412469
Lot/Building Size:					
Additional Info Ordered:					
50	8 of 9	ENE/187.6	69.2 / -0.69	7631421 CANADA INC. 3-1551 Michael St Ottawa ON K1B 3T4	GEN
Generator No:		ON4889728			
SIC Code:		417210			
SIC Description:		CONSTRUCTION AND FORESTRY MACHINERY, EQUIPMENT AND SUPPLIES WHOLESALER-DISTRIBUTORS			
Approval Years:		2016			
PO Box No:					
Country:		Canada			
Status:					

Map Key	Number of Records	Direction/ Distance (m)	Elev/Diff (m)	Site	DB
Co Admin: Choice of Contact: CO_OFFICIAL Phone No Admin: Contaminated Facility: No MHSW Facility: No					
Detail(s)					
Waste Class: 251 Waste Class Name: OIL SKIMMINGS & SLUDGES					
50	9 of 9	ENE/187.6	69.2 / -0.69	7631421 CANADA INC. 3-1551 Michael St Ottawa ON K1B 3T4	GEN
Generator No: ON4889728 SIC Code: 417210 SIC Description: CONSTRUCTION AND FORESTRY MACHINERY, EQUIPMENT AND SUPPLIES WHOLESALER-DISTRIBUTORS Approval Years: 2015 PO Box No: Country: Canada Status: Co Admin: Choice of Contact: CO_OFFICIAL Phone No Admin: Contaminated Facility: No MHSW Facility: No					
Detail(s)					
Waste Class: 251 Waste Class Name: OIL SKIMMINGS & SLUDGES					
51	1 of 3	E/189.6	69.9 / 0.00	1569 Michael Street Ottawa ON K1B 3T3	EHS
Order No: 20050421016 Status: C Report Type: Report Date: 4/27/2005 Date Received: 4/21/2005 Previous Site Name: Lot/Building Size: Additional Info Ordered:					
Nearest Intersection: Belfast Street Municipality: Client Prov/State: ON Search Radius (km): 0.25 X: -75.626096 Y: 45.411465					
51	2 of 3	E/189.6	69.9 / 0.00	Aluma Systems Inc. 1569 Michael St. Ottawa ON K1B 3T3	GEN
Generator No: ON3040499 SIC Code: 332999 SIC Description: All Other Miscellaneous Fabricated Metal Product Manufacturing Approval Years: 05,06,07,08 PO Box No: Country: Status: Co Admin: Choice of Contact: Phone No Admin: Contaminated Facility:					

Map Key	Number of Records	Direction/ Distance (m)	Elev/Diff (m)	Site	DB
MHSW Facility:					
<u>Detail(s)</u>					
Waste Class:		145			
Waste Class Name:		PAINT/PIGMENT/COATING RESIDUES			
Waste Class:		213			
Waste Class Name:		PETROLEUM DISTILLATES			
Waste Class:		251			
Waste Class Name:		OIL SKIMMINGS & SLUDGES			
Waste Class:		252			
Waste Class Name:		WASTE OILS & LUBRICANTS			
Waste Class:		263			
Waste Class Name:		ORGANIC LABORATORY CHEMICALS			
51	3 of 3	E/189.6	69.9 / 0.00	Aluma Systems Inc. 1569 Michael St. Ottawa ON K1B 3T3	GEN
Generator No:		ON3040499			
SIC Code:		332999			
SIC Description:		All Other Miscellaneous Fabricated Metal Product Manufacturing			
Approval Years:		2009			
PO Box No:					
Country:					
Status:					
Co Admin:					
Choice of Contact:					
Phone No Admin:					
Contaminated Facility:					
MHSW Facility:					
<u>Detail(s)</u>					
Waste Class:		145			
Waste Class Name:		PAINT/PIGMENT/COATING RESIDUES			
Waste Class:		213			
Waste Class Name:		PETROLEUM DISTILLATES			
Waste Class:		251			
Waste Class Name:		OIL SKIMMINGS & SLUDGES			
Waste Class:		252			
Waste Class Name:		WASTE OILS & LUBRICANTS			
Waste Class:		263			
Waste Class Name:		ORGANIC LABORATORY CHEMICALS			
52	1 of 1	E/189.7	69.9 / 0.00	1569 Michael Street Ottawa ON K1B 3T3	EHS
Order No:		23120500905		Nearest Intersection:	
Status:		C		Municipality:	
Report Type:		Standard Report		Client Prov/State:	ON
Report Date:		08-DEC-23		Search Radius (km):	.25
Date Received:		05-DEC-23		X:	-75.6258772
Previous Site Name:				Y:	45.4118078
Lot/Building Size:					

Map Key	Number of Records	Direction/ Distance (m)	Elev/Diff (m)	Site	DB
Additional Info Ordered:		City Directory			
53	1 of 1	NNE/192.1	67.9 / -2.00	ON	WWIS
Well ID: 1508501		Flowing (Y/N):			
Construction Date:		Flow Rate:			
Use 1st: Domestic		Data Entry Status:			
Use 2nd: 0		Data Src: 1			
Final Well Status: Water Supply		Date Received: 06/30/1953			
Water Type:		Selected Flag: TRUE			
Casing Material:		Abandonment Rec:			
Audit No:		Contractor: 1107			
Tag:		Form Version: 1			
Constructn Method:		Owner:			
Elevation (m):		County: OTTAWA-CARLETON			
Elevatn Reliabilty:		Lot:			
Depth to Bedrock:		Concession:			
Well Depth:		Concession Name:			
Overburden/Bedrock:		Easting NAD83:			
Pump Rate:		Northing NAD83:			
Static Water Level:		Zone:			
Clear/Cloudy:		UTM Reliability:			
Municipality: OTTAWA CITY					
Site Info:					
PDF URL (Map):		https://d2khazk8e83rdv.cloudfront.net/moe_mapping/downloads/2Water/Wells_pdfs/150\1508501.pdf			
<u>Additional Detail(s) (Map)</u>					
Well Completed Date: 05/12/1953					
Year Completed: 1953					
Depth (m): 7.62					
Latitude: 45.4133530886779					
Longitude: -75.6277505768032					
Path: 150\1508501.pdf					
<u>Bore Hole Information</u>					
Bore Hole ID: 10030535		Elevation:			
DP2BR:		Elevrc:			
Spatial Status:		Zone: 18			
Code OB:		East83: 450880.70			
Code OB Desc:		North83: 5029062.00			
Open Hole:		Org CS:			
Cluster Kind:		UTMRC: 5			
Date Completed: 05/12/1953		UTMRC Desc: margin of error : 100 m - 300 m			
Remarks:		Location Method: p5			
Loc Method Desc:		Original Pre1985 UTM Rel Code 5: margin of error : 100 m - 300 m			
Elevrc Desc:					
Location Source Date:					
Improvement Location Source:					
Improvement Location Method:					
Source Revision Comment:					
Supplier Comment:					
<u>Overburden and Bedrock</u>					
<u>Materials Interval</u>					
Formation ID: 931009825					
Laver: 1					

Map Key	Number of Records	Direction/ Distance (m)	Elev/Diff (m)	Site	DB
Color:		8			
General Color:		BLACK			
Mat1:		03			
Most Common Material:		MUCK			
Mat2:					
Mat2 Desc:					
Mat3:					
Mat3 Desc:					
Formation Top Depth:		0.0			
Formation End Depth:		4.0			
Formation End Depth UOM:		ft			
<u>Overburden and Bedrock Materials Interval</u>					
Formation ID:		931009826			
Layer:		2			
Color:					
General Color:					
Mat1:		05			
Most Common Material:		CLAY			
Mat2:					
Mat2 Desc:					
Mat3:					
Mat3 Desc:					
Formation Top Depth:		4.0			
Formation End Depth:		9.0			
Formation End Depth UOM:		ft			
<u>Overburden and Bedrock Materials Interval</u>					
Formation ID:		931009827			
Layer:		3			
Color:					
General Color:					
Mat1:		26			
Most Common Material:		ROCK			
Mat2:					
Mat2 Desc:					
Mat3:					
Mat3 Desc:					
Formation Top Depth:		9.0			
Formation End Depth:		25.0			
Formation End Depth UOM:		ft			
<u>Method of Construction & Well Use</u>					
Method Construction ID:		961508501			
Method Construction Code:		1			
Method Construction:		Cable Tool			
Other Method Construction:					
<u>Pipe Information</u>					
Pipe ID:		10579105			
Casing No:		1			
Comment:					
Alt Name:					
<u>Construction Record - Casing</u>					

Map Key	Number of Records	Direction/ Distance (m)	Elev/Diff (m)	Site	DB
Casing ID: 930053713					
Layer: 1					
Material: 1					
Open Hole or Material: STEEL					
Depth From:					
Depth To: 9.0					
Casing Diameter: 4.0					
Casing Diameter UOM: inch					
Casing Depth UOM: ft					
<u>Construction Record - Casing</u>					
Casing ID: 930053714					
Layer: 2					
Material: 4					
Open Hole or Material: OPEN HOLE					
Depth From:					
Depth To: 25.0					
Casing Diameter: 4.0					
Casing Diameter UOM: inch					
Casing Depth UOM: ft					
<u>Results of Well Yield Testing</u>					
Pumping Test Method Desc: PUMP					
Pump Test ID: 991508501					
Pump Set At:					
Static Level: 4.0					
Final Level After Pumping: 4.0					
Recommended Pump Depth:					
Pumping Rate: 2.0					
Flowing Rate:					
Recommended Pump Rate:					
Levels UOM: ft					
Rate UOM: GPM					
Water State After Test Code: 1					
Water State After Test: CLEAR					
Pumping Test Method: 1					
Pumping Duration HR: 1					
Pumping Duration MIN: 0					
Flowing: No					
<u>Water Details</u>					
Water ID: 933463028					
Layer: 1					
Kind Code: 1					
Kind: FRESH					
Water Found Depth: 25.0					
Water Found Depth UOM: ft					
<u>Links</u>					
Bore Hole ID: 10030535		Tag No:			
Depth M: 7.62		Contractor: 1107			
Year Completed: 1953		Latitude: 45.4133530886779			
Well Completed Dt: 05/12/1953		Longitude: -75.6277505768032			
Audit No:		Y: 45.41335308213822			
Path: 150\1508501.pdf		X: -75.62775041522377			

Map Key	Number of Records	Direction/ Distance (m)	Elev/Diff (m)	Site	DB
54	1 of 1	WNW/195.3	69.9 / 0.00	1499 St. Laurent Boulevard Ottawa ON K1G0Z	EHS
Order No: 20161004099				Nearest Intersection:	
Status: C				Municipality:	
Report Type: Custom Report				Client Prov/State:	MD
Report Date: 07-OCT-16				Search Radius (km):	.25
Date Received: 04-OCT-16				X:	-75.630205
Previous Site Name:				Y:	45.412796
Lot/Building Size:					
Additional Info Ordered:					
55	1 of 1	NE/200.3	67.8 / -2.03	ON	BORE
Borehole ID: 614986				Inclin FLG:	No
OGF ID: 215515928				SP Status:	Initial Entry
Status:				Surv Elev:	No
Type: Borehole				Piezometer:	No
Use:				Primary Name:	
Completion Date: JUN-1967				Municipality:	
Static Water Level:				Lot:	
Primary Water Use:				Township:	
Sec. Water Use:				Latitude DD:	45.413091
Total Depth m: -999				Longitude DD:	-75.626725
Depth Ref: Ground Surface				UTM Zone:	18
Depth Elev:				Easting:	450961
Drill Method:				Northing:	5029032
Orig Ground Elev m: 67.1				Location Accuracy:	
Elev Reliabil Note:				Accuracy:	Not Applicable
DEM Ground Elev m: 68.6					
Concession:					
Location D:					
Survey D:					
Comments:					
<u>Borehole Geology Stratum</u>					
Geology Stratum ID: 218400040				Mat Consistency:	
Top Depth: 0				Material Moisture:	
Bottom Depth: 1.2				Material Texture:	
Material Color:				Non Geo Mat Type:	
Material 1: Fill				Geologic Formation:	
Material 2:				Geologic Group:	
Material 3:				Geologic Period:	
Material 4:				Depositional Gen:	fill
Gsc Material Description:					
Stratum Description: FILL.					
Geology Stratum ID: 218400041				Mat Consistency:	
Top Depth: 1.2				Material Moisture:	
Bottom Depth: 1.5				Material Texture:	
Material Color: Grey				Non Geo Mat Type:	
Material 1: Soil				Geologic Formation:	
Material 2: Clay				Geologic Group:	
Material 3:				Geologic Period:	
Material 4:				Depositional Gen:	
Gsc Material Description:					
Stratum Description: SOIL. GREY.					
Geology Stratum ID: 218400043				Mat Consistency:	
Top Depth: 2.1				Material Moisture:	
Bottom Depth:				Material Texture:	

Map Key	Number of Records	Direction/ Distance (m)	Elev/Diff (m)	Site	DB
<div> <div> Material Color: Material 1: Material 2: Material 3: Material 4: Gsc Material Description: Stratum Description: </div> <div> Grey Bedrock Shale BEDROCK. GREY,WEATHERED. BEDROCK. BEDROCK. 00010 010 00075 015 000000150005004 **Note: Many records provided by the department have a truncated [Stratum Description] field. </div> </div> <div> <div> Geology Stratum ID: Top Depth: Bottom Depth: Material Color: Material 1: Material 2: Material 3: Material 4: Gsc Material Description: Stratum Description: </div> <div> 218400042 1.5 2.1 Brown Silt Clay Sand SILT. BROWN,FIRM. </div> </div> <div> <div> Non Geo Mat Type: Geologic Formation: Geologic Group: Geologic Period: Depositional Gen: </div> <div> </div> </div> <div> <div> Mat Consistency: Material Moisture: Material Texture: Non Geo Mat Type: Geologic Formation: Geologic Group: Geologic Period: Depositional Gen: </div> <div> Firm </div> </div>					
<div> Source </div> <div> <div> Source Type: Source Orig: Source Date: Confidence: Observatio: Source Name: Source Details: Confiden 1: </div> <div> Data Survey Geological Survey of Canada 1956-1972 Urban Geology Automated Information System (UGAIS) File: OTTAWA2.txt RecordID: 074940 NTS_Sheet: 31G05G </div> </div> <div> <div> Source Appl: Source Iden: Scale or Res: Horizontal: Verticalda: </div> <div> Spatial/Tabular 1 Varies NAD27 Mean Average Sea Level </div> </div>					
<div> Source List </div> <div> <div> Source Identifier: Source Type: Source Date: Scale or Resolution: Source Name: Source Originators: </div> <div> 1 Data Survey 1956-1972 Varies Urban Geology Automated Information System (UGAIS) Geological Survey of Canada </div> </div> <div> <div> Horizontal Datum: Vertical Datum: Projection Name: </div> <div> NAD27 Mean Average Sea Level Universal Transverse Mercator </div> </div>					
56	1 of 7	SE/200.8	69.9 / 0.00	1599 St. Laurent Boulevard Ottawa ON	EHS
<div> <div> Order No: Status: Report Type: Report Date: Date Received: Previous Site Name: Lot/Building Size: Additional Info Ordered: </div> <div> 20140909020 C Custom Report 10-SEP-14 09-SEP-14 </div> </div> <div> <div> Nearest Intersection: Municipality: Client Prov/State: Search Radius (km): X: Y: </div> <div> ON .25 -75.627384 45.409606 </div> </div>					
56	2 of 7	SE/200.8	69.9 / 0.00	Reimer World Properties Corp. 1599 St. Laurent Blvd Ottawa ON R3B 3K6	ECA
<div> <div> Approval No: Approval Date: Status: Record Type: Link Source: SWP Area Name: </div> <div> 4217-A7GR2R 2016-02-28 Approved ECA IDS Rideau Valley </div> </div> <div> <div> MOE District: City: Longitude: Latitude: Geometry X: Geometry Y: </div> <div> Ottawa -75.628174 45.409706 </div> </div>					

Map Key	Number of Records	Direction/ Distance (m)	Elev/Diff (m)	Site	DB
Approval Type: Project Type: Business Name: Address: Full Address: Full PDF Link: PDF Site Location:		ECA-INDUSTRIAL SEWAGE WORKS INDUSTRIAL SEWAGE WORKS Reimer World Properties Corp. 1599 St. Laurent Blvd https://www.accessenvironment.ene.gov.on.ca/instruments/6679-A26RFK-14.pdf			
56	3 of 7	SE/200.8	69.9 / 0.00	Apex Motor Express 1599 St. Laurent Blvd. Ottawa ON K1G 1A1	GEN
Generator No: SIC Code: SIC Description: Approval Years: PO Box No: Country: Status: Co Admin: Choice of Contact: Phone No Admin: Contaminated Facility: MHSW Facility:		ON7235914 As of Dec 2018 Canada Registered Detail(s) Waste Class: 252 L Waste Class Name: Waste crankcase oils and lubricants			
56	4 of 7	SE/200.8	69.9 / 0.00	Apex Motor Express 1599 St. Laurent Blvd. Ottawa ON K1G 1A1	GEN
Generator No: SIC Code: SIC Description: Approval Years: PO Box No: Country: Status: Co Admin: Choice of Contact: Phone No Admin: Contaminated Facility: MHSW Facility:		ON7235914 As of Jul 2020 Canada Registered Detail(s) Waste Class: 252 L Waste Class Name: Waste crankcase oils and lubricants			
56	5 of 7	SE/200.8	69.9 / 0.00	Apex Motor Express 1599 St. Laurent Blvd. Ottawa ON K1G 1A1	GEN
Generator No: SIC Code: SIC Description: Approval Years: PO Box No:		ON7235914 As of Nov 2021			

Map Key	Number of Records	Direction/ Distance (m)	Elev/Diff (m)	Site	DB
Country: Status: Co Admin: Choice of Contact: Phone No Admin: Contaminated Facility: MHSW Facility:		Canada Registered			
<u>Detail(s)</u>					
Waste Class: Waste Class Name:		252 L Waste crankcase oils and lubricants			
56	6 of 7	SE/200.8	69.9 / 0.00	ONLY-BADGER DAYLIGHTING INC 1599 St. Laurent Blvd Ottawa ON K1B 3T7	GEN
Generator No: SIC Code: SIC Description: Approval Years: PO Box No: Country: Status: Co Admin: Choice of Contact: Phone No Admin: Contaminated Facility: MHSW Facility:		ON7458721 As of Nov 2021			
<u>Detail(s)</u>					
Waste Class: Waste Class Name:		213 I Petroleum distillates			
56	7 of 7	SE/200.8	69.9 / 0.00	Apex Motor Express 1599 St. Laurent Blvd. Ottawa ON K1G 1A1	GEN
Generator No: SIC Code: SIC Description: Approval Years: PO Box No: Country: Status: Co Admin: Choice of Contact: Phone No Admin: Contaminated Facility: MHSW Facility:		ON7235914 As of Oct 2022			
<u>Detail(s)</u>					
Waste Class: Waste Class Name:		252 L WASTE OILS & LUBRICANTS			
57	1 of 1	WNW/201.7	69.9 / 0.00	1499 St. Laurent Boulevard Ottawa ON K1G 0Z9	EHS
Order No:		20140311046	Nearest Intersection:		

Map Key	Number of Records	Direction/ Distance (m)	Elev/Diff (m)	Site	DB
Status: C Report Type: Standard Report Report Date: 20-MAR-14 Date Received: 11-MAR-14 Previous Site Name: Lot/Building Size: Additional Info Ordered: Aerial Photos					
Municipality: Client Prov/State: MD Search Radius (km): .25 X: -75.630308 Y: 45.412799					
58	1 of 6	NNE/204.2	67.9 / -2.00	MULTIDICK INC. 1506 MICHAEL STREET - AT THE BACK OTTAWA ON K1B 3S1	GEN
Generator No: ON0990800 SIC Code: 2819 SIC Description: OTHER COMM. PRINTING Approval Years: 88,89,90 PO Box No: Country: Status: Co Admin: Choice of Contact: Phone No Admin: Contaminated Facility: MHSW Facility:					
Detail(s)					
Waste Class: 213 Waste Class Name: PETROLEUM DISTILLATES					
58	2 of 6	NNE/204.2	67.9 / -2.00	MULTIDICK INC. 27-431 1506 MICHAEL STREET - AT THE BACK OTTAWA ON K1B 3S1	GEN
Generator No: ON0990800 SIC Code: 2819 SIC Description: OTHER COMM. PRINTING Approval Years: 92,93,94,95,96,97,98 PO Box No: Country: Status: Co Admin: Choice of Contact: Phone No Admin: Contaminated Facility: MHSW Facility:					
Detail(s)					
Waste Class: 213 Waste Class Name: PETROLEUM DISTILLATES					
58	3 of 6	NNE/204.2	67.9 / -2.00	PERCO LTD. 1506 MICHAEL STREET OTTAWA ON K1B 3S1	GEN
Generator No: ON1589300 SIC Code: 4119 SIC Description: OTHER IND. CONSTR. Approval Years: 92,93,96,97,98,99,00,01 PO Box No:					

Map Key	Number of Records	Direction/ Distance (m)	Elev/Diff (m)	Site	DB
Country: Status: Co Admin: Choice of Contact: Phone No Admin: Contaminated Facility: MHSW Facility:					
<u>Detail(s)</u>					
Waste Class:		213			
Waste Class Name:		PETROLEUM DISTILLATES			
Waste Class:		252			
Waste Class Name:		WASTE OILS & LUBRICANTS			
58	4 of 6	NNE/204.2	67.9 / -2.00	PERCO LTD. 30-934 1506 MICHAEL STREET OTTAWA ON K1B 3S1	GEN
Generator No:		ON1589300			
SIC Code:		4119			
SIC Description:		OTHER IND. CONSTR.			
Approval Years:		94,95			
PO Box No:					
Country:					
Status:					
Co Admin:					
Choice of Contact:					
Phone No Admin:					
Contaminated Facility:					
MHSW Facility:					
<u>Detail(s)</u>					
Waste Class:		252			
Waste Class Name:		WASTE OILS & LUBRICANTS			
58	5 of 6	NNE/204.2	67.9 / -2.00	1457927 Ontario Ltd. 1504 A Michael Street Ottawa K1B 3S1 CITY OF OTTAWA ON	EBR
EBR Registry No:		011-1832		Decision Posted:	
Ministry Ref No:		9085-82QMJK		Exception Posted:	
Notice Type:		Instrument Decision		Section:	
Notice Stage:				Act 1:	
Notice Date:		January 17, 2011		Act 2:	
Proposal Date:		December 02, 2010		Site Location Map:	
Year:		2010			
Instrument Type:		(EPA s. 9) - Approval for discharge into the natural environment other than water (i.e. Air)			
Off Instrument Name:					
Posted By:					
Company Name:		1457927 Ontario Ltd.			
Site Address:					
Location Other:					
Proponent Name:					
Proponent Address:		1504 A Michael Street, Ottawa Ontario, Canada K1B 3S1			
Comment Period:					
URL:					
Site Location Details:					

Map Key	Number of Records	Direction/ Distance (m)	Elev/Diff (m)	Site	DB
1504 A Michael Street Ottawa K1B 3S1 CITY OF OTTAWA					
58	6 of 6	NNE/204.2	67.9 / -2.00	1457927 Ontario Ltd. 1504A Michael St Ottawa ON K1B 3S1	ECA
Approval No: 6440-8C7U39 Approval Date: 2011-01-10 Status: Approved Record Type: ECA Link Source: IDS SWP Area Name: Rideau Valley Approval Type: ECA-AIR Project Type: AIR Business Name: 1457927 Ontario Ltd. Address: 1504A Michael St Full Address: Full PDF Link: https://www.accessenvironment.ene.gov.on.ca/instruments/9085-82QMJK-14.pdf PDF Site Location:		MOE District: Ottawa City: Longitude: -75.62826 Latitude: 45.414703 Geometry X: Geometry Y:			
59	1 of 1	NNE/204.2	67.9 / -2.00	1457927 Ontario Ltd. 1504A Michael St Ottawa ON	CA
Certificate #: 6440-8C7U39 Application Year: 2011 Issue Date: 1/10/2011 Approval Type: Air Status: Approved Application Type: Client Name: Client Address: Client City: Client Postal Code: Project Description: Contaminants: Emission Control:					
60	1 of 1	WNW/206.0	69.9 / 0.00	1499 St. Laurent Blvd., Ottawa OTTAWA ON	SPL
Ref No: 1-1W48P2 Year: Incident Dt: 7/12/2022 12:30:00 PM Dt MOE Arvl on Scn: MOE Reported Dt: 7/12/2022 3:40:19 PM Dt Document Closed: Site No: MOE Response: Desktop Response Site County/District: Site Geo Ref Meth: Site District Office: Ottawa District Office Nearest Watercourse: Site Name: Site Address: 1499 St. Laurent Blvd., Ottawa Site Region: Site Municipality: OTTAWA Site Lot: Site Conc:		Municipality No: Nature of Damage: Discharger Report: Material Group: Health/Env Conseq: 0 No Impact Agency Involved:			

Map Key	Number of Records	Direction/ Distance (m)	Elev/Diff (m)	Site	DB
Site Geo Ref Accu: Site Map Datum: Northing: Easting: Incident Cause: Incident Event: Leak/Break Environment Impact: 1 Minor Impact Nature of Impact: Contaminant Qty: System Facility Address: Client Name: Client Type: Source Type: Truck - Transport/Hauling Contaminant Code: Contaminant Name: Contaminant Limit 1: Contam Limit Freq 1: Contaminant UN No 1: Receiving Medium: Land Incident Reason: Incident Summary: Gordon Food Service: 150L to asphalt and cb Activity Preceding Spill: Transfer of cargo Property 2nd Watershed: Lower Ottawa Property Tertiary Watershed: 02LA - Rideau Sector Type: GENERAL-LINE FOOD MERCHANT WHOLESALERS SAC Action Class: Call Report Locatn Geodata: {"integration_ids":["PR00003899576"],"wkts":["POINT (-75.6303711000 45.4128173000)","creation_date":"2022-07-12"]}					
61	1 of 4	WNW/206.9	69.9 / 0.00	1499 St. Laurent Blvd Ottawa ON K1G 0Z9	EHS
Order No: 22092703689 Status: C Report Type: Standard Express Report Report Date: 27-SEP-22 Date Received: 27-SEP-22 Previous Site Name: Lot/Building Size: Additional Info Ordered: Fire Insur. Maps and/or Site Plans; City Directory; Aerial Photos					
Nearest Intersection: Municipality: Client Prov/State: ON Search Radius (km): .25 X: -75.6303711 Y: 45.4128173					
61	2 of 4	WNW/206.9	69.9 / 0.00	1499 St. Laurent Blvd Ottawa ON K1G 0Z9	EHS
Order No: 22092703689 Status: C Report Type: Standard Express Report Report Date: 27-SEP-22 Date Received: 27-SEP-22 Previous Site Name: Lot/Building Size: Additional Info Ordered: Fire Insur. Maps and/or Site Plans; City Directory; Aerial Photos					
Nearest Intersection: Municipality: Client Prov/State: ON Search Radius (km): .25 X: -75.6303711 Y: 45.4128173					
61	3 of 4	WNW/206.9	69.9 / 0.00	1499 St. Laurent Blvd Ottawa ON K1G 0Z9	EHS
Order No: 22092703689 Status: C Report Type: Standard Express Report Report Date: 27-SEP-22					
Nearest Intersection: Municipality: Client Prov/State: ON Search Radius (km): .25					

Map Key	Number of Records	Direction/ Distance (m)	Elev/Diff (m)	Site	DB
Date Received: 27-SEP-22 Previous Site Name: Lot/Building Size: Additional Info Ordered: Fire Insur. Maps and/or Site Plans; City Directory; Aerial Photos					
<hr/>					
61	4 of 4	WNW/206.9	69.9 / 0.00	1499 St. Laurent Blvd Ottawa ON K1G 0Z9	EHS
Order No: 22092703689 Status: C Report Type: Standard Express Report Report Date: 27-SEP-22 Date Received: 27-SEP-22 Previous Site Name: Lot/Building Size: Additional Info Ordered: Fire Insur. Maps and/or Site Plans; City Directory; Aerial Photos					
Nearest Intersection: Municipality: Client Prov/State: ON Search Radius (km): .25 X: -75.6303711 Y: 45.4128173					
<hr/>					
62	1 of 1	W/211.4	69.9 / 0.00	ON	BORE
Borehole ID: 614979 OGF ID: 215515921 Status: Type: Borehole Use: Completion Date: OCT-1970 Static Water Level: Primary Water Use: Sec. Water Use: Total Depth m: 5.3 Depth Ref: Ground Surface Depth Elev: Drill Method: Orig Ground Elev m: 64 Elev Reliabil Note: DEM Ground Elev m: 69.4 Concession: Location D: Survey D: Comments:					
Inclin FLG: No SP Status: Initial Entry Surv Elev: No Piezometer: No Primary Name: Municipality: Lot: Township: Latitude DD: 45.412077 Longitude DD: -75.630931 UTM Zone: 18 Easting: 450631 Northing: 5028922 Location Accuracy: Accuracy: Not Applicable					
<hr/>					
<u>Borehole Geology Stratum</u>					
Geology Stratum ID: 218400006 Top Depth: 0 Bottom Depth: .2 Material Color: Material 1: Unknown Material 2: Soil Material 3: Material 4: Gsc Material Description: Stratum Description: UNSPECIFIED.					
Mat Consistency: Material Moisture: Material Texture: Non Geo Mat Type: Geologic Formation: Geologic Group: Geologic Period: Depositional Gen:					
<hr/>					
Geology Stratum ID: 218400010 Top Depth: 2.3 Bottom Depth: 3.6 Material Color: Material 1: Silt Material 2: Sand Material 3: Till					
Mat Consistency: Compact Material Moisture: Material Texture: Non Geo Mat Type: Geologic Formation: Geologic Group: Geologic Period:					

Map Key	Number of Records	Direction/ Distance (m)	Elev/Diff (m)	Site	DB
<hr/>					
Material 4:				Depositional Gen:	
Gsc Material Description:					
Stratum Description:		SILT. COMPACT.			
Geology Stratum ID:				Mat Consistency:	
Top Depth:		218400011		Material Moisture:	
Bottom Depth:		3.6		Material Texture:	
Material Color:		5.3		Non Geo Mat Type:	
Material 1:		Dark		Geologic Formation:	
Material 2:		Bedrock		Geologic Group:	
Material 3:		Shale		Geologic Period:	
Material 4:				Depositional Gen:	
Gsc Material Description:					
Stratum Description:		BEDROCK. DARK,GREY,SOUND. 000050100002502300055014000760150011810025 00075 024 00090 01			
**Note: Many records provided by the department have a truncated [Stratum Description] field.					
Geology Stratum ID:				Mat Consistency:	
Top Depth:		218400009		Compact	
Bottom Depth:		1.7		Material Moisture:	
Material Color:		2.3		Material Texture:	
Material 1:		Grey		Non Geo Mat Type:	
Material 2:		Sand		Geologic Formation:	
Material 3:		Silt		Geologic Group:	
Material 4:				Geologic Period:	
Gsc Material Description:				Depositional Gen:	
Stratum Description:		SAND. GREY,COMPACT.			
Geology Stratum ID:				Mat Consistency:	
Top Depth:		218400007		Stiff	
Bottom Depth:		.2		Material Moisture:	
Material Color:		.8		Material Texture:	
Material 1:		Brown		Non Geo Mat Type:	
Material 2:		Clay		Geologic Formation:	
Material 3:		Silt		Geologic Group:	
Material 4:		Sand		Geologic Period:	
Gsc Material Description:				Depositional Gen:	
Stratum Description:		ARTIFICIAL. BROWN,STIFF.			
Geology Stratum ID:				Mat Consistency:	
Top Depth:		218400008		Stiff	
Bottom Depth:		.8		Material Moisture:	
Material Color:		1.7		Material Texture:	
Material 1:		Grey		Non Geo Mat Type:	
Material 2:		Clay		Geologic Formation:	
Material 3:		Silt		Geologic Group:	
Material 4:		Peat		Geologic Period:	
Gsc Material Description:				Depositional Gen:	
Stratum Description:		CLAY. GREY,VERY STIFF.			
 <u>Source</u>					
Source Type:				Source Appl:	
Source Orig:		Data Survey		Spatial/Tabular	
Source Date:		Geological Survey of Canada		Source Iden:	
Confidence:		1956-1972		1	
Observatio:		H		Scale or Res:	
Source Name:				Varies	
Source Details:				Horizontal:	
Confiden 1:				NAD27	
				Verticalda:	
				Mean Average Sea Level	
 Source Name: Urban Geology Automated Information System (UGAIS)					
Source Details: File: OTTAWA2.txt RecordID: 074870 NTS_Sheet: 31G05G					
Confiden 1: Logged by professional. Exact and complete description of material and properties.					
 <u>Source List</u>					
Source Identifier:				Horizontal Datum:	
Source Type:		1		NAD27	
		Data Survey		Vertical Datum:	
				Mean Average Sea Level	

Map Key	Number of Records	Direction/ Distance (m)	Elev/Diff (m)	Site	DB
Source Date: 1956-1972 Scale or Resolution: Varies Source Name: Urban Geology Automated Information System (UGAIS) Source Originators: Geological Survey of Canada		Projection Name: Universal Transverse Mercator			
63	1 of 4	E/214.8	69.9 / 0.00	1555 Michael Street Ottawa ON K1B 3T3	EHS
Order No: 21072100003 Status: C Report Type: Standard Report Report Date: 26-JUL-21 Date Received: 21-JUL-21 Previous Site Name: Lot/Building Size: Additional Info Ordered: Fire Insur. Maps and/or Site Plans		Nearest Intersection: Municipality: Client Prov/State: ON Search Radius (km): .25 X: -75.6255816 Y: 45.4119702			
63	2 of 4	E/214.8	69.9 / 0.00	1555 Michael Street Ottawa ON K1B 3T3	EHS
Order No: 21072100003 Status: C Report Type: Standard Report Report Date: 26-JUL-21 Date Received: 21-JUL-21 Previous Site Name: Lot/Building Size: Additional Info Ordered: Fire Insur. Maps and/or Site Plans		Nearest Intersection: Municipality: Client Prov/State: ON Search Radius (km): .25 X: -75.6255816 Y: 45.4119702			
63	3 of 4	E/214.8	69.9 / 0.00	1555 Michael Street Ottawa ON K1B 3T3	EHS
Order No: 21072100003 Status: C Report Type: Standard Report Report Date: 26-JUL-21 Date Received: 21-JUL-21 Previous Site Name: Lot/Building Size: Additional Info Ordered: Fire Insur. Maps and/or Site Plans		Nearest Intersection: Municipality: Client Prov/State: ON Search Radius (km): .25 X: -75.6255816 Y: 45.4119702			
63	4 of 4	E/214.8	69.9 / 0.00	1555 Michael Street Ottawa ON K1B 3T3	EHS
Order No: 21072100003 Status: C Report Type: Standard Report Report Date: 26-JUL-21 Date Received: 21-JUL-21 Previous Site Name: Lot/Building Size: Additional Info Ordered: Fire Insur. Maps and/or Site Plans		Nearest Intersection: Municipality: Client Prov/State: ON Search Radius (km): .25 X: -75.6255816 Y: 45.4119702			
64	1 of 7	ENE/218.7	68.6 / -1.31	DURIE TILE & MARBLE LTD 1541 MICHAEL ST OTTAWA ON K1B 3T3	SCT
Established:		1966			

Map Key	Number of Records	Direction/ Distance (m)	Elev/Diff (m)	Site	DB
Plant Size (ft²): Employment:		2000 15			
--Details-- Description: SIC/NAICS Code:		CUT STONE AND STONE PRODUCTS 3281			
64	2 of 7	ENE/218.7	68.6 / -1.31	Durie Tile & Marble Ltd. 1541 Michael St Ottawa ON K1B 3T3	SCT
Established: Plant Size (ft²): Employment:		01-AUG-49 2000			
--Details-- Description: SIC/NAICS Code:		All Other Non-Metallic Mineral Product Manufacturing 327990			
Description: SIC/NAICS Code:		All Other Non-Metallic Mineral Product Manufacturing 327990			
64	3 of 7	ENE/218.7	68.6 / -1.31	DURIE TILE & TERRAZO LTD. 1541 MICHEL STREET OTTAWA ON K1B 3T3	GEN
Generator No: SIC Code: SIC Description: Approval Years: PO Box No: Country: Status: Co Admin: Choice of Contact: Phone No Admin: Contaminated Facility: MHSW Facility:		ON0765400 0000 *** NOT DEFINED *** 86,87,88,89,90,92,93,94			
64	4 of 7	ENE/218.7	68.6 / -1.31	Durie Stone Manufacturing 1541 Michael St Ottawa ON K1B 3T3	SCT
Established: Plant Size (ft²): Employment:		1992			
--Details-- Description: SIC/NAICS Code:		Pottery, Ceramics and Plumbing Fixture Manufacturing 327110			
Description: SIC/NAICS Code:		All Other Non-Metallic Mineral Product Manufacturing 327990			
64	5 of 7	ENE/218.7	68.6 / -1.31	Durie Marble Residential Inc. 1541 Micheal St Ottawa ON	GEN

Map Key	Number of Records	Direction/ Distance (m)	Elev/Diff (m)	Site	DB
Generator No: ON8285133 SIC Code: 416390 SIC Description: Other Specialty-Line Building Supplies Wholesaler-Distributors Approval Years: 2009 PO Box No: Country: Status: Co Admin: Choice of Contact: Phone No Admin: Contaminated Facility: MHSW Facility:					
<u>Detail(s)</u>					
Waste Class:		150			
Waste Class Name:		INERT INORGANIC WASTES			
64	6 of 7	ENE/218.7	68.6 / -1.31	Durie Marble Residential Inc. 1541 Micheal St Ottawa ON	GEN
Generator No: ON8285133 SIC Code: 416390 SIC Description: Other Specialty-Line Building Supplies Wholesaler-Distributors Approval Years: 2010 PO Box No: Country: Status: Co Admin: Choice of Contact: Phone No Admin: Contaminated Facility: MHSW Facility:					
<u>Detail(s)</u>					
Waste Class:		150			
Waste Class Name:		INERT INORGANIC WASTES			
64	7 of 7	ENE/218.7	68.6 / -1.31	LPR REALTY 1541MICHAEL STREET OTTAWA ON K1B3T3	GEN
Generator No: ON6661542 SIC Code: 551113 SIC Description: HOLDING COMPANIES Approval Years: 2014 PO Box No: Country: Canada Status: Co Admin: Choice of Contact: CO_OFFICIAL Phone No Admin: Contaminated Facility: No MHSW Facility: No					
<u>Detail(s)</u>					
Waste Class:		150			
Waste Class Name:		INERT INORGANIC WASTES			

Map Key	Number of Records	Direction/ Distance (m)	Elev/Diff (m)	Site	DB
65	1 of 1	NNW/218.9	68.9 / -0.97	ENREL ENERGY CORP. 1485 TRIOLE ST OTTAWA ON K1B 3S4	SCT
Established: 1983 Plant Size (ft²): 1500 Employment: 8					
--Details--					
Description:		Heating Equipment and Commercial Refrigeration Equipment Manufacturing			
SIC/NAICS Code:		333416			
Description:		Lighting Fixture Manufacturing			
SIC/NAICS Code:		335120			
Description:		Switchgear and Switchboard, and Relay and Industrial Control Apparatus Manufacturing			
SIC/NAICS Code:		335315			
Description:		All Other Electrical Equipment and Component Manufacturing			
SIC/NAICS Code:		335990			
Description:		Electrical Wiring and Construction Supplies Wholesaler-Distributors			
SIC/NAICS Code:		416110			
66	1 of 3	NNW/219.0	68.9 / -0.97	Allard's Paint & Body Shop Ltd. 1487 Triole Street Ottawa Ontario K1B 3S4 Ottawa ON	EBR
EBR Registry No: IA02E0922 Ministry Ref No: 9521-5CRJ56 Notice Type: Instrument Decision Notice Stage: Notice Date: September 29, 2003 Proposal Date: August 07, 2002 Year: 2002 Instrument Type: (EPA s. 9) - Approval for discharge into the natural environment other than water (i.e. Air) Off Instrument Name: Posted By: Company Name: Allard's Paint & Body Shop Ltd. Site Address: Location Other: Proponent Name: Proponent Address: 1487 Triole Street, Ottawa Ontario, K1B 3S4 Comment Period: URL: Site Location Details: 1487 Triole Street Ottawa Ontario K1B 3S4 Ottawa					
Decision Posted: Exception Posted: Section: Act 1: Act 2: Site Location Map:					
66	2 of 3	NNW/219.0	68.9 / -0.97	Allard's Paint & Body Shop Ltd. 1487 Triole Street Ottawa ON K1B 3S4	CA
Certificate #:		5795-5JNVN6			
Application Year:		2003			
Issue Date:		9/25/2003			
Approval Type:		Air			

228 erisinfo.com | Environmental Risk Information Services Order No: 24051400110

Map Key	Number of Records	Direction/ Distance (m)	Elev/Diff (m)	Site	DB
Clear/Cloudy:		GLOUCESTER TOWNSHIP		UTM Reliability:	
Municipality:					
Site Info:					
PDF URL (Map):					
<u>Additional Detail(s) (Map)</u>					
Well Completed Date:		02/23/2017			
Year Completed:		2017			
Depth (m):		2.74			
Latitude:		45.4130107792284			
Longitude:		-75.6261582241188			
Path:					
<u>Bore Hole Information</u>					
Bore Hole ID:		1006366352		Elevation:	
DP2BR:				Elevrc:	
Spatial Status:				Zone:	
Code OB:				East83:	
Code OB Desc:				North83:	
Open Hole:				Org CS:	
Cluster Kind:				UTMRC:	
Date Completed:		02/23/2017		UTMRC Desc:	
Remarks:				Location Method:	
Loc Method Desc:		on Water Well Record		wwr	
Elevrc Desc:					
Location Source Date:					
Improvement Location Source:					
Improvement Location Method:					
Source Revision Comment:					
Supplier Comment:					
<u>Overburden and Bedrock</u>					
<u>Materials Interval</u>					
Formation ID:		1006584114			
Layer:		1			
Color:		2			
General Color:		GREY			
Mat1:		11			
Most Common Material:		GRAVEL			
Mat2:					
Mat2 Desc:					
Mat3:		77			
Mat3 Desc:		LOOSE			
Formation Top Depth:		0.0			
Formation End Depth:		0.3100000023841858			
Formation End Depth UOM:		m			
<u>Overburden and Bedrock</u>					
<u>Materials Interval</u>					
Formation ID:		1006584116			
Layer:		3			
Color:		2			
General Color:		GREY			
Mat1:		05			
Most Common Material:		CLAY			
Mat2:		84			
Mat2 Desc:		SILTY			

Map Key	Number of Records	Direction/ Distance (m)	Elev/Diff (m)	Site	DB
Mat3:		85			
Mat3 Desc:		SOFT			
Formation Top Depth:		1.8300000429153442			
Formation End Depth:		2.740000009536743			
Formation End Depth UOM:		m			
<u>Overburden and Bedrock Materials Interval</u>					
Formation ID:		1006584115			
Layer:		2			
Color:		2			
General Color:		GREY			
Mat1:		01			
Most Common Material:		FILL			
Mat2:					
Mat2 Desc:					
Mat3:		85			
Mat3 Desc:		SOFT			
Formation Top Depth:		0.3100000023841858			
Formation End Depth:		1.8300000429153442			
Formation End Depth UOM:		m			
<u>Annular Space/Abandonment Sealing Record</u>					
Plug ID:		1006584124			
Layer:		1			
Plug From:		0.0			
Plug To:		0.3100000023841858			
Plug Depth UOM:		m			
<u>Annular Space/Abandonment Sealing Record</u>					
Plug ID:		1006584126			
Layer:		3			
Plug From:		0.9100000262260437			
Plug To:		2.740000009536743			
Plug Depth UOM:		m			
<u>Annular Space/Abandonment Sealing Record</u>					
Plug ID:		1006584125			
Layer:		2			
Plug From:		0.3100000023841858			
Plug To:		0.9100000262260437			
Plug Depth UOM:		m			
<u>Method of Construction & Well Use</u>					
Method Construction ID:		1006584123			
Method Construction Code:		2			
Method Construction:		Rotary (Convent.)			
Other Method Construction:					
<u>Pipe Information</u>					
Pipe ID:		1006584113			

Map Key	Number of Records	Direction/ Distance (m)	Elev/Diff (m)	Site	DB
<hr/>					
Casing No:		0			
Comment:					
Alt Name:					
 <u>Construction Record - Casing</u>					
Casing ID:		1006584119			
Layer:		1			
Material:		5			
Open Hole or Material:		PLASTIC			
Depth From:		0.0			
Depth To:		1.2200000286102295			
Casing Diameter:		5.199999809265137			
Casing Diameter UOM:		cm			
Casing Depth UOM:		m			
 <u>Construction Record - Screen</u>					
Screen ID:		1006584120			
Layer:		1			
Slot:		10			
Screen Top Depth:		1.2200000286102295			
Screen End Depth:		2.740000009536743			
Screen Material:		5			
Screen Depth UOM:		m			
Screen Diameter UOM:		cm			
Screen Diameter:		6.03000020980835			
 <u>Water Details</u>					
Water ID:		1006584118			
Layer:					
Kind Code:					
Kind:					
Water Found Depth:					
Water Found Depth UOM:		m			
 <u>Hole Diameter</u>					
Hole ID:		1006584117			
Diameter:		15.239999771118164			
Depth From:		0.0			
Depth To:		2.740000009536743			
Hole Depth UOM:		m			
Hole Diameter UOM:		cm			
 <u>Links</u>					
Bore Hole ID:	1006366352			Tag No:	A190953
Depth M:	2.74			Contractor:	7241
Year Completed:	2017			Latitude:	45.4130107792284
Well Completed Dt:	02/23/2017			Longitude:	-75.6261582241188
Audit No:	Z215085			Y:	45.4130107719589
Path:	728\7282849.pdf			X:	-75.62615806210829
<hr/>					
69	1 of 4	NW/226.8	69.1 / -0.75	RJ LAFLAMME LIFT TRUCK INCORPORATE 2311 SHORE STREET, OTTAWA, ON K1B 3S7	GEN
Generator No:	ON0979600				
SIC Code:	0000				

Map Key	Number of Records	Direction/ Distance (m)	Elev/Diff (m)	Site	DB
SIC Description: Approval Years: PO Box No: Country: Status: Co Admin: Choice of Contact: Phone No Admin: Contaminated Facility: MHSW Facility:		*** NOT DEFINED *** 86,87			
69	2 of 4	NW/226.8	69.1 / -0.75	RJ LAFLAMME LIFT TRUCK INCORPORATE 2311 SHORE STREET OTTAWA ON K1B 3S7	GEN
Generator No: SIC Code: SIC Description: Approval Years: PO Box No: Country: Status: Co Admin: Choice of Contact: Phone No Admin: Contaminated Facility: MHSW Facility:		ON0979600 6359 OTHER VEH. REPAIR 88			
<u>Detail(s)</u>					
Waste Class:		213			
Waste Class Name:		PETROLEUM DISTILLATES			
Waste Class:		252			
Waste Class Name:		WASTE OILS & LUBRICANTS			
69	3 of 4	NW/226.8	69.1 / -0.75	RJ LAFLAMME LIFT(OUT OF BUSINESS) 2311 SHORE STREET OTTAWA ON K1B 3S7	GEN
Generator No: SIC Code: SIC Description: Approval Years: PO Box No: Country: Status: Co Admin: Choice of Contact: Phone No Admin: Contaminated Facility: MHSW Facility:		ON0979600 6359 OTHER VEH. REPAIR 89,90			
<u>Detail(s)</u>					
Waste Class:		213			
Waste Class Name:		PETROLEUM DISTILLATES			
Waste Class:		252			
Waste Class Name:		WASTE OILS & LUBRICANTS			

Map Key	Number of Records	Direction/ Distance (m)	Elev/Diff (m)	Site	DB
69	4 of 4	NW/226.8	69.1 / -0.75	RJ LAFLAMME LIFT(OUT OF BUSINESS) 33-428 2311 SHORE STREET OTTAWA ON K1B 3S7	GEN
Generator No: SIC Code: SIC Description: Approval Years: PO Box No: Country: Status: Co Admin: Choice of Contact: Phone No Admin: Contaminated Facility: MHSW Facility:		ON0979600 6359 OTHER VEH. REPAIR 92,93,94,95,96,97,98			
70	1 of 41	NE/231.9	67.8 / -2.03	RYDER TRUCK RENTAL CANADA LTD HEAD OFFICE 1515 MICHAEL ST OTTAWA ON K1B 4T3	PRT
Location ID: Type: Expiry Date: Capacity (L): Licence #:		11015 private 136380.00 0001035082			
70	2 of 41	NE/231.9	67.8 / -2.03	RYDER TRUCK RENTAL CANADA LTD HEAD OFFICE 1515 MICHAEL ST OTTAWA ON K1B4T3	PRT
Location ID: Type: Expiry Date: Capacity (L): Licence #:		11015 retail 136380 0001026031			
70	3 of 41	NE/231.9	67.8 / -2.03	RYDER TRUCK RENTAL CANADA LTD HEAD OFFICE 1515 MICHAEL ST OTTAWA ON K1B4T3	PRT
Location ID: Type: Expiry Date: Capacity (L): Licence #:		11015 retail 1993-11-30 0 0021904001			
70	4 of 41	NE/231.9	67.8 / -2.03	1515 MICHAEL ST. OTTAWA ON	PRT
Location ID: Type: Expiry Date: Capacity (L): Licence #:		11016 retail			

Map Key	Number of Records	Direction/ Distance (m)	Elev/Diff (m)	Site	DB
70	5 of 41	NE/231.9	67.8 / -2.03	RYDER TRUCK RENTAL CANADA LTD. AT RYDER TRUCK RENTALS AT 1515 MICHAEL ST. MOTOR VEHICLE (OPERATING FLUID) OTTAWA CITY ON K1B 4T3	SPL
<div> <div> Ref No: 122622 Year: Incident Dt: 1/17/1996 Dt MOE Arvl on Scn: MOE Reported Dt: 1/17/1996 Dt Document Closed: Site No: MOE Response: Site County/District: Site Geo Ref Meth: Site District Office: Nearest Watercourse: Site Name: Site Address: Site Region: Site Municipality: OTTAWA CITY Site Lot: Site Conc: Site Geo Ref Accu: Site Map Datum: Northing: Easting: Incident Cause: CONTAINER OVERFLOW Incident Event: Environment Impact: NOT ANTICIPATED Nature of Impact: Contaminant Qty: System Facility Address: Client Name: Client Type: Source Type: Contaminant Code: Contaminant Name: Contaminant Limit 1: Contam Limit Freq 1: Contaminant UN No 1: Receiving Medium: LAND Incident Reason: EQUIPMENT FAILURE Incident Summary: RYDER TRUCK RENTAL - 5 L OF DIESEL FUEL TO CEMENT WHEN FUELLING TRUCK. Activity Preceding Spill: Property 2nd Watershed: Property Tertiary Watershed: Sector Type: SAC Action Class: Call Report Locatn Geodata: </div> <div> Municipality No: 20101 Nature of Damage: Discharger Report: Material Group: Health/Env Conseq: Agency Involved: </div> </div>					

70	6 of 41	NE/231.9	67.8 / -2.03	RYDER TRUCK RENTAL CANADA LTD. 1515 MICHAEL ST MOTOR VEHICLE (OPERATING FLUID) OTTAWA CITY ON K1B 4T3	SPL
<div> <div> Ref No: 130458 Year: Incident Dt: 8/13/1996 Dt MOE Arvl on Scn: MOE Reported Dt: 8/13/1996 Dt Document Closed: Site No: </div> <div> Municipality No: 20101 Nature of Damage: Discharger Report: Material Group: Health/Env Conseq: Agency Involved: </div> </div>					

Map Key	Number of Records	Direction/ Distance (m)	Elev/Diff (m)	Site	DB
MOE Response: Site County/District: Site Geo Ref Meth: Site District Office: Nearest Watercourse: Site Name: Site Address: Site Region: Site Municipality: OTTAWA CITY Site Lot: Site Conc: Site Geo Ref Accu: Site Map Datum: Northing: Easting: Incident Cause: PIPE/HOSE LEAK Incident Event: Environment Impact: NOT ANTICIPATED Nature of Impact: Contaminant Qty: System Facility Address: Client Name: Client Type: Source Type: Contaminant Code: Contaminant Name: Contaminant Limit 1: Contam Limit Freq 1: Contaminant UN No 1: Receiving Medium: LAND Incident Reason: OVERSTRESS/OVERPRESSURE Incident Summary: RYDER TRUCK-50 L DIESEL TO CONCRETE FROM MV FUEL LINE RUPTURE.CLEANING. Activity Preceding Spill: Property 2nd Watershed: Property Tertiary Watershed: Sector Type: SAC Action Class: Call Report Locatn Geodata:					

<u>70</u>	7 of 41	NE/231.9	67.8 / -2.03	RYDER TRUCK RENTAL CANADA LTD. RYDER CANADA, 1515 MICHAEL STREET, OTTAWA TRANSPORT TRUCK (CARGO) OTTAWA CITY ON K1B 4T3	SPL
Ref No: 231789 Year: Incident Dt: 7/12/2002 Dt MOE Arvl on Scn: MOE Reported Dt: 7/12/2002 Dt Document Closed: Site No: MOE Response: Site County/District: Site Geo Ref Meth: Site District Office: Nearest Watercourse: Site Name: Site Address: Site Region: Site Municipality: OTTAWA CITY Site Lot: Site Conc: Site Geo Ref Accu: Site Map Datum:					
Municipality No: 20107 Nature of Damage: Discharger Report: Material Group: Health/Env Conseq: Agency Involved:					

Map Key	Number of Records	Direction/ Distance (m)	Elev/Diff (m)	Site	DB
Northing: Easting: Incident Cause: PIPE/HOSE LEAK Incident Event: Environment Impact: POSSIBLE Nature of Impact: Soil contamination Contaminant Qty: System Facility Address: Client Name: Client Type: Source Type: Contaminant Code: Contaminant Name: Contaminant Limit 1: Contam Limit Freq 1: Contaminant UN No 1: Receiving Medium: LAND, WATER Incident Reason: MATERIAL FAILURE Incident Summary: RYDER CANADA--HYDRAULIC LINE ON TRUCK LEAKED 50L OIL TO GRND/DITCH.CLEANED Activity Preceding Spill: Property 2nd Watershed: Property Tertiary Watershed: Sector Type: SAC Action Class: Call Report Locatn Geodata:					

70	8 of 41	NE/231.9	67.8 / -2.03	RYDER TRUCK RENTAL CANADA LIMITED 1515 MICHAEL ST. OTTAWA ON K1B 4T3	GEN
Generator No: ON0177618 SIC Code: 4569 SIC Description: OTHER TRUCK./TRANS. Approval Years: 86,87 PO Box No: Country: Status: Co Admin: Choice of Contact: Phone No Admin: Contaminated Facility: MHSW Facility:					
<u>Detail(s)</u>					
Waste Class: 213 Waste Class Name: PETROLEUM DISTILLATES Waste Class: 252 Waste Class Name: WASTE OILS & LUBRICANTS					

70	9 of 41	NE/231.9	67.8 / -2.03	RYDER TRUCK RENTAL CANADA LIMITED 1515 MICHAEL ST. OTTAWA ON K1B 4T3	GEN
Generator No: ON0177618 SIC Code: 4569 SIC Description: OTHER TRUCK./TRANS. Approval Years: 88,89,90 PO Box No: Country: Status:					

Map Key	Number of Records	Direction/ Distance (m)	Elev/Diff (m)	Site	DB
Co Admin: Choice of Contact: Phone No Admin: Contaminated Facility: MHSW Facility:					
<u>Detail(s)</u>					
Waste Class:		211			
Waste Class Name:		AROMATIC SOLVENTS			
Waste Class:		213			
Waste Class Name:		PETROLEUM DISTILLATES			
Waste Class:		252			
Waste Class Name:		WASTE OILS & LUBRICANTS			
70	10 of 41	NE/231.9	67.8 / -2.03	RYDER TRUCK RENTAL CANADA LIMITED 33-222 1515 MICHAEL STREET OTTAWA ON K1B 4T3	GEN
Generator No:		ON0177618			
SIC Code:		4569			
SIC Description:		OTHER TRUCK./TRANS.			
Approval Years:		92,93,95,96			
PO Box No:					
Country:					
Status:					
Co Admin:					
Choice of Contact:					
Phone No Admin:					
Contaminated Facility:					
MHSW Facility:					
<u>Detail(s)</u>					
Waste Class:		211			
Waste Class Name:		AROMATIC SOLVENTS			
Waste Class:		212			
Waste Class Name:		ALIPHATIC SOLVENTS			
Waste Class:		213			
Waste Class Name:		PETROLEUM DISTILLATES			
Waste Class:		221			
Waste Class Name:		LIGHT FUELS			
Waste Class:		251			
Waste Class Name:		OIL SKIMMINGS & SLUDGES			
Waste Class:		252			
Waste Class Name:		WASTE OILS & LUBRICANTS			
70	11 of 41	NE/231.9	67.8 / -2.03	RYDER TRUCK RENTAL CANADA LIMITED 33-222 1515 MICHAEL ST. OTTAWA ON K1B 4T3	GEN
Generator No:		ON0177618			
SIC Code:		4569			
SIC Description:		OTHER TRUCK./TRANS.			

Map Key	Number of Records	Direction/ Distance (m)	Elev/Diff (m)	Site	DB
Approval Years: 94 PO Box No: Country: Status: Co Admin: Choice of Contact: Phone No Admin: Contaminated Facility: MHSW Facility:					
<u>Detail(s)</u>					
Waste Class: 211 Waste Class Name: AROMATIC SOLVENTS					
Waste Class: 212 Waste Class Name: ALIPHATIC SOLVENTS					
Waste Class: 213 Waste Class Name: PETROLEUM DISTILLATES					
Waste Class: 252 Waste Class Name: WASTE OILS & LUBRICANTS					
<u>70</u>	12 of 41	NE/231.9	67.8 / -2.03	RYDER TRUCK RENTAL CANADA LIMITED 1515 MICHAEL STREET OTTAWA ON K1B 4T3	GEN
Generator No: ON0177618 SIC Code: 4569 SIC Description: OTHER TRUCK./TRANS. Approval Years: 97 PO Box No: Country: Status: Co Admin: Choice of Contact: Phone No Admin: Contaminated Facility: MHSW Facility:					
<u>Detail(s)</u>					
Waste Class: 211 Waste Class Name: AROMATIC SOLVENTS					
Waste Class: 212 Waste Class Name: ALIPHATIC SOLVENTS					
Waste Class: 213 Waste Class Name: PETROLEUM DISTILLATES					
Waste Class: 221 Waste Class Name: LIGHT FUELS					
Waste Class: 251 Waste Class Name: OIL SKIMMINGS & SLUDGES					
Waste Class: 252 Waste Class Name: WASTE OILS & LUBRICANTS					
<u>70</u>	13 of 41	NE/231.9	67.8 / -2.03	RYDER TRUCK RENTAL CANADA LTD.	GEN

Map Key	Number of Records	Direction/ Distance (m)	Elev/Diff (m)	Site	DB
<hr/>					
				1515 MICHAEL STREET OTTAWA ON K1B 4T3	
Generator No:		ON0177618			
SIC Code:		4569			
SIC Description:		OTHER TRUCK./TRANS.			
Approval Years:		98,99,00,01,02,03,04,05,06,07,08			
PO Box No:					
Country:					
Status:					
Co Admin:					
Choice of Contact:					
Phone No Admin:					
Contaminated Facility:					
MHSW Facility:					
 <u>Detail(s)</u>					
Waste Class:		211			
Waste Class Name:		AROMATIC SOLVENTS			
Waste Class:		212			
Waste Class Name:		ALIPHATIC SOLVENTS			
Waste Class:		213			
Waste Class Name:		PETROLEUM DISTILLATES			
Waste Class:		221			
Waste Class Name:		LIGHT FUELS			
Waste Class:		251			
Waste Class Name:		OIL SKIMMINGS & SLUDGES			
Waste Class:		252			
Waste Class Name:		WASTE OILS & LUBRICANTS			
<hr/>					
70	14 of 41	NE/231.9	67.8 / -2.03	RYDER TRUCK RENTAL CANADA LTD HEAD OFFICE 1515 MICHAEL ST OTTAWA ON K1B 4T3	FSTH
License Issue Date:		11/8/1990			
Tank Status:		Licensed			
Tank Status As Of:		August 2007			
Operation Type:		Private Fuel Outlet			
Facility Type:		Gasoline Station - Self Serve			
 <u>--Details--</u>					
Status:		Active			
Year of Installation:		1987			
Corrosion Protection:					
Capacity:		45460			
Tank Fuel Type:		Liquid Fuel Single Wall UST - Diesel			
Status:		Active			
Year of Installation:		1987			
Corrosion Protection:					
Capacity:		45460			
Tank Fuel Type:		Liquid Fuel Single Wall UST - Diesel			
Status:		Active			
Year of Installation:		1987			
Corrosion Protection:					

Map Key	Number of Records	Direction/ Distance (m)	Elev/Diff (m)	Site	DB
Capacity: Tank Fuel Type:		45460 Liquid Fuel Single Wall UST - Gasoline			
70	15 of 41	NE/231.9	67.8 / -2.03	RYDER TRUCK RENTAL CANADA LTD HEAD OFFICE 1515 MICHAEL ST OTTAWA ON K1B 4T3	FSTH
License Issue Date:		8/14/1990			
Tank Status:		Licensed			
Tank Status As Of:		August 2007			
Operation Type:		Private Fuel Outlet			
Facility Type:		Gasoline Station - Self Serve			
<u>--Details--</u>					
Status:		Active			
Year of Installation:		1985			
Corrosion Protection:					
Capacity:		45400			
Tank Fuel Type:		Liquid Fuel Single Wall UST - Gasoline			
Status:		Active			
Year of Installation:		1985			
Corrosion Protection:					
Capacity:		45400			
Tank Fuel Type:		Liquid Fuel Single Wall UST - Diesel			
Status:		Active			
Year of Installation:		1985			
Corrosion Protection:					
Capacity:		45400			
Tank Fuel Type:		Liquid Fuel Single Wall UST - Diesel			
70	16 of 41	NE/231.9	67.8 / -2.03	RYDER TRUCK RENTAL CANADA LTD HEAD OFFICE 1515 MICHAEL ST OTTAWA ON K1B 4T3	FSTH
License Issue Date:		4/29/2008 3:19:00 PM			
Tank Status:		Licensed			
Tank Status As Of:		December 2008			
Operation Type:		Retail Fuel Outlet			
Facility Type:		Gasoline Station - Full Serve			
<u>--Details--</u>					
Status:		Active			
Year of Installation:		1987			
Corrosion Protection:					
Capacity:		45460			
Tank Fuel Type:		Liquid Fuel Single Wall UST - Diesel			
Status:		Active			
Year of Installation:		1987			
Corrosion Protection:					
Capacity:		45460			
Tank Fuel Type:		Liquid Fuel Single Wall UST - Diesel			
Status:		Active			
Year of Installation:		1987			
Corrosion Protection:					
Capacity:		45460			

Map Key	Number of Records	Direction/ Distance (m)	Elev/Diff (m)	Site	DB
Tank Fuel Type:		Liquid Fuel Single Wall UST - Gasoline			
70	17 of 41	NE/231.9	67.8 / -2.03	Ryder Truck Rental<UNOFFICIAL> 1515 Michael St Ottawa ON K1B 4T3	SPL
Ref No: 1426-8H8NFD Year: Incident Dt: 5/26/2011 Dt MOE Arvl on Scn: 5/26/2011 MOE Reported Dt: 5/26/2011 Dt Document Closed: 6/8/2011 Site No: MOE Response: Planned Field Response Site County/District: Site Geo Ref Meth: Site District Office: Nearest Watercourse: Site Name: 1515 Michael Street Site Address: 1515 Michael St Site Region: Site Municipality: Ottawa Site Lot: Site Conc: Site Geo Ref Accu: Site Map Datum: Northing: NA Easting: NA Incident Cause: Discharge Or Bypass To A Watercourse Incident Event: Environment Impact: Confirmed Nature of Impact: Surface Water Pollution Contaminant Qty: 30 L System Facility Address: Client Name: Ryder Truck Rental<UNOFFICIAL> Client Type: Source Type: Contaminant Code: 13 Contaminant Name: DIESEL FUEL Contaminant Limit 1: Contam Limit Freq 1: Contaminant UN No 1: Receiving Medium: Incident Reason: Spill Incident Summary: Ryder Truck Rentals- 30L diesel to ground/wet ditch Activity Preceding Spill: Property 2nd Watershed: Property Tertiary Watershed: Sector Type: Motor Vehicle SAC Action Class: Land Spills Call Report Locatn Geodata:					
70	18 of 41	NE/231.9	67.8 / -2.03	RYDER TRUCK RENTAL CANADA LTD HEAD OFFICE 1515 MICHAEL ST OTTAWA ON	DTNK
<u>Delisted Expired Fuel Safety Facilities</u>					

Map Key	Number of Records	Direction/ Distance (m)	Elev/Diff (m)	Site	DB
<div> <div> Instance No: 9929819 Status: EXPIRED Instance ID: 393016 Instance Type: FS Facility Instance Creation Dt: Instance Install Dt: Item Description: Manufacturer: Model: Serial No: ULC Standard: Quantity: Unit of Measure: Overfill Prot Type: Creation Date: Next Periodic Str DT: TSSA Base Sched Cycle 2: TSSAMax Hazard Rank 1: TSSA Risk Based Periodic Yn: TSSA Volume of Directives: TSSA Periodic Exempt: TSSA Statutory Interval: TSSA Recd Insp Interva: TSSA Recd Tolerance: TSSA Program Area: TSSA Program Area 2: Description: Fuels Safety Private Fuel Outlet - Self Serve Original Source: EXP Record Date: Up to Mar 2012 </div> <div> Expired Date: Max Hazard Rank: Facility Location: Facility Type: Fuel Type 2: Fuel Type 3: Panam Related: Panam Venue Nm: External Identifier: Item: Piping Steel: Piping Galvanized: Tank Single Wall St: Piping Underground: Tank Underground: Source: </div> </div>					

70	19 of 41	NE/231.9	67.8 / -2.03	RYDER TRUCK RENTAL CANADA LTD HEAD OFFICE 1515 MICHAEL ST OTTAWA ON K1B 4T3	DTNK
--------------------	----------	----------	--------------	---	------

Delisted Expired Fuel Safety Facilities

<div> <div> Instance No: 9929853 Status: EXPIRED Instance ID: Instance Type: FS Facility Instance Creation Dt: Instance Install Dt: Item Description: Manufacturer: Model: Serial No: ULC Standard: Quantity: Unit of Measure: Overfill Prot Type: Creation Date: Next Periodic Str DT: TSSA Base Sched Cycle 2: TSSAMax Hazard Rank 1: TSSA Risk Based Periodic Yn: TSSA Volume of Directives: TSSA Periodic Exempt: TSSA Statutory Interval: TSSA Recd Insp Interva: TSSA Recd Tolerance: TSSA Program Area: </div> <div> Expired Date: 2/23/2010 10:41 Max Hazard Rank: Facility Location: Facility Type: Fuel Type 2: Fuel Type 3: Panam Related: Panam Venue Nm: External Identifier: Item: Piping Steel: Piping Galvanized: Tank Single Wall St: Piping Underground: Tank Underground: Source: </div> </div>					
---	--	--	--	--	--

Map Key	Number of Records	Direction/ Distance (m)	Elev/Diff (m)	Site	DB
TSSA Program Area 2:					
Description:					
Original Source:		EXP			
Record Date:		Up to May 2013			
70	20 of 41	NE/231.9	67.8 / -2.03	RYDER TRUCK RENTAL CANADA LTD. 1515 MICHAEL STREET OTTAWA ON K1B 4T3	GEN
Generator No:		ON0177618			
SIC Code:		532120			
SIC Description:		Truck Utility Trailer and RV (Recreational Vehicle) Rental and Leasing			
Approval Years:		2009			
PO Box No:					
Country:					
Status:					
Co Admin:					
Choice of Contact:					
Phone No Admin:					
Contaminated Facility:					
MHSW Facility:					
<u>Detail(s)</u>					
Waste Class:		252			
Waste Class Name:		WASTE OILS & LUBRICANTS			
Waste Class:		212			
Waste Class Name:		ALIPHATIC SOLVENTS			
Waste Class:		213			
Waste Class Name:		PETROLEUM DISTILLATES			
Waste Class:		221			
Waste Class Name:		LIGHT FUELS			
Waste Class:		251			
Waste Class Name:		OIL SKIMMINGS & SLUDGES			
70	21 of 41	NE/231.9	67.8 / -2.03	RYDER TRUCK RENTAL CANADA LTD. 1515 MICHAEL STREET OTTAWA ON K1B 4T3	GEN
Generator No:		ON0177618			
SIC Code:		532120			
SIC Description:		Truck Utility Trailer and RV (Recreational Vehicle) Rental and Leasing			
Approval Years:		2010			
PO Box No:					
Country:					
Status:					
Co Admin:					
Choice of Contact:					
Phone No Admin:					
Contaminated Facility:					
MHSW Facility:					
<u>Detail(s)</u>					
Waste Class:		251			
Waste Class Name:		OIL SKIMMINGS & SLUDGES			
Waste Class:		252			
Waste Class Name:		WASTE OILS & LUBRICANTS			

Map Key	Number of Records	Direction/ Distance (m)	Elev/Diff (m)	Site	DB
<hr/>					
Waste Class:		212			
Waste Class Name:		ALIPHATIC SOLVENTS			
Waste Class:		213			
Waste Class Name:		PETROLEUM DISTILLATES			
Waste Class:		221			
Waste Class Name:		LIGHT FUELS			
<hr/>					
70	22 of 41	NE/231.9	67.8 / -2.03	RYDER TRUCK RENTAL CANADA LTD. 1515 MICHAEL STREET OTTAWA ON K1B 4T3	GEN
Generator No:		ON0177618			
SIC Code:		532120			
SIC Description:		Truck Utility Trailer and RV (Recreational Vehicle) Rental and Leasing			
Approval Years:		2011			
PO Box No:					
Country:					
Status:					
Co Admin:					
Choice of Contact:					
Phone No Admin:					
Contaminated Facility:					
MHSW Facility:					
 <u>Detail(s)</u>					
Waste Class:		212			
Waste Class Name:		ALIPHATIC SOLVENTS			
Waste Class:		221			
Waste Class Name:		LIGHT FUELS			
Waste Class:		213			
Waste Class Name:		PETROLEUM DISTILLATES			
Waste Class:		251			
Waste Class Name:		OIL SKIMMINGS & SLUDGES			
Waste Class:		252			
Waste Class Name:		WASTE OILS & LUBRICANTS			
<hr/>					
70	23 of 41	NE/231.9	67.8 / -2.03	RYDER TRUCK RENTAL CANADA LTD. 1515 MICHAEL STREET OTTAWA ON K1B 4T3	GEN
Generator No:		ON0177618			
SIC Code:		532120			
SIC Description:		Truck Utility Trailer and RV (Recreational Vehicle) Rental and Leasing			
Approval Years:		2012			
PO Box No:					
Country:					
Status:					
Co Admin:					
Choice of Contact:					
Phone No Admin:					
Contaminated Facility:					
MHSW Facility:					
 <u>Detail(s)</u>					

Map Key	Number of Records	Direction/ Distance (m)	Elev/Diff (m)	Site	DB
Waste Class:		221			
Waste Class Name:		LIGHT FUELS			
Waste Class:		252			
Waste Class Name:		WASTE OILS & LUBRICANTS			
Waste Class:		251			
Waste Class Name:		OIL SKIMMINGS & SLUDGES			
Waste Class:		213			
Waste Class Name:		PETROLEUM DISTILLATES			
Waste Class:		212			
Waste Class Name:		ALIPHATIC SOLVENTS			

70	24 of 41	NE/231.9	67.8 / -2.03	RYDER TRUCK RENTAL CANADA LTD. 1515 MICHAEL STREET OTTAWA ON	GEN
Generator No:	ON0177618				
SIC Code:	532120				
SIC Description:	TRUCK, UTILITY TRAILER AND RV (RECREATIONAL VEHICLE) RENTAL AND LEASING				
Approval Years:	2013				
PO Box No:					
Country:					
Status:					
Co Admin:					
Choice of Contact:					
Phone No Admin:					
Contaminated Facility:					
MHSW Facility:					

Detail(s)

Waste Class:	252				
Waste Class Name:	WASTE OILS & LUBRICANTS				
Waste Class:	221				
Waste Class Name:	LIGHT FUELS				
Waste Class:	213				
Waste Class Name:	PETROLEUM DISTILLATES				
Waste Class:	251				
Waste Class Name:	OIL SKIMMINGS & SLUDGES				
Waste Class:	212				
Waste Class Name:	ALIPHATIC SOLVENTS				

70	25 of 41	NE/231.9	67.8 / -2.03	RYDER TRUCK RENTAL CANADA LTD HEAD OFFICE 1515 MICHAEL ST OTTAWA ON	FST
Inventory No:	64664123			Tank Material:	Steel
Inventory Status:	active			Corrosion Protect:	Painted
Installation Year:	2014			Overfill Protection:	Alarm
Capacity:	50000			Inventory Context:	FS Liquid Fuel
Capacity Unit:	L			Inventory Item:	FS Liquid Fuel Tank
Tank Type:	Double Wall Horizontal AST				
Manufacturer:					
Model:					
Description:					

Map Key	Number of Records	Direction/ Distance (m)	Elev/Diff (m)	Site	DB
70	26 of 41	NE/231.9	67.8 / -2.03	Ryder Truck Rental 1515 Michael st Ottawa ON K1B4T3	GEN
Generator No: SIC Code: SIC Description: Approval Years: PO Box No: Country: Status: Co Admin: Choice of Contact: Phone No Admin: Contaminated Facility: MHSW Facility:		ON6718308 484110, 484121 GENERAL FREIGHT TRUCKING, LOCAL, GENERAL FREIGHT TRUCKING, LONG DISTANCE, TRUCK-LOAD 2015 Canada Scott Mcconnachie CO_ADMIN 613-741-1000 Ext.221 No No			
<u>Detail(s)</u>					
Waste Class: Waste Class Name:		263 ORGANIC LABORATORY CHEMICALS			
70	27 of 41	NE/231.9	67.8 / -2.03	RYDER TRUCK RENTAL CANADA LTD. 1515 MICHAEL STREET OTTAWA ON K1B 4T3	GEN
Generator No: SIC Code: SIC Description: Approval Years: PO Box No: Country: Status: Co Admin: Choice of Contact: Phone No Admin: Contaminated Facility: MHSW Facility:		ON0177618 532120 TRUCK, UTILITY TRAILER AND RV (RECREATIONAL VEHICLE) RENTAL AND LEASING 2015 Canada Carl Bernott CO_OFFICIAL 616.662.0829 Ext. No No			
<u>Detail(s)</u>					
Waste Class: Waste Class Name:		251 OIL SKIMMINGS & SLUDGES			
Waste Class: Waste Class Name:		212 ALIPHATIC SOLVENTS			
Waste Class: Waste Class Name:		213 PETROLEUM DISTILLATES			
Waste Class: Waste Class Name:		252 WASTE OILS & LUBRICANTS			
Waste Class: Waste Class Name:		221 LIGHT FUELS			
70	28 of 41	NE/231.9	67.8 / -2.03	Ryder Truck Rental 1515 Michael st Ottawa ON K1B4T3	GEN

Map Key	Number of Records	Direction/ Distance (m)	Elev/Diff (m)	Site	DB
Generator No: SIC Code: SIC Description: Approval Years: PO Box No: Country: Status: Co Admin: Choice of Contact: Phone No Admin: Contaminated Facility: MHSW Facility:		ON6718308 484110, 484121 GENERAL FREIGHT TRUCKING, LOCAL, GENERAL FREIGHT TRUCKING, LONG DISTANCE, TRUCK-LOAD 2016 Canada Scott Mcconnachie CO_ADMIN 613-741-1000 Ext.221 No No			

Detail(s)

Waste Class: 263
Waste Class Name: ORGANIC LABORATORY CHEMICALS

70	29 of 41	NE/231.9	67.8 / -2.03	RYDER TRUCK RENTAL CANADA LTD. 1515 MICHAEL STREET OTTAWA ON K1B 4T3	GEN
Generator No: SIC Code: SIC Description: Approval Years: PO Box No: Country: Status: Co Admin: Choice of Contact: Phone No Admin: Contaminated Facility: MHSW Facility:		ON0177618 532120 TRUCK, UTILITY TRAILER AND RV (RECREATIONAL VEHICLE) RENTAL AND LEASING 2016 Canada Carl Bernott CO_OFFICIAL 616.662.0829 Ext. No No			

Detail(s)

Waste Class: 221
Waste Class Name: LIGHT FUELS

Waste Class: 251
Waste Class Name: OIL SKIMMINGS & SLUDGES

Waste Class: 213
Waste Class Name: PETROLEUM DISTILLATES

Waste Class: 212
Waste Class Name: ALIPHATIC SOLVENTS

Waste Class: 252
Waste Class Name: WASTE OILS & LUBRICANTS

70	30 of 41	NE/231.9	67.8 / -2.03	RYDER TRUCK RENTAL CANADA LTD. 1515 MICHAEL STREET OTTAWA ON K1B 4T3	GEN
Generator No: SIC Code: SIC Description: Approval Years: PO Box No: Country: Status:		ON0177618 532120 TRUCK, UTILITY TRAILER AND RV (RECREATIONAL VEHICLE) RENTAL AND LEASING 2014 Canada			

Map Key	Number of Records	Direction/ Distance (m)	Elev/Diff (m)	Site	DB
Co Admin: Choice of Contact: Phone No Admin: Contaminated Facility: MHSW Facility:		Carl Bernott CO_OFFICIAL 616.662.0829 Ext. No No			
<u>Detail(s)</u>					
Waste Class:		221			
Waste Class Name:		LIGHT FUELS			
Waste Class:		251			
Waste Class Name:		OIL SKIMMINGS & SLUDGES			
Waste Class:		213			
Waste Class Name:		PETROLEUM DISTILLATES			
Waste Class:		252			
Waste Class Name:		WASTE OILS & LUBRICANTS			
Waste Class:		212			
Waste Class Name:		ALIPHATIC SOLVENTS			
70	31 of 41	NE/231.9	67.8 / -2.03	Ryder Truck Rental 1515 Michael st Ottawa ON K1B4T3	GEN
Generator No:		ON6718308			
SIC Code:					
SIC Description:					
Approval Years:		As of Dec 2018			
PO Box No:					
Country:		Canada			
Status:		Registered			
Co Admin:					
Choice of Contact:					
Phone No Admin:					
Contaminated Facility:					
MHSW Facility:					
<u>Detail(s)</u>					
Waste Class:		263 L			
Waste Class Name:		Misc. waste organic chemicals			
70	32 of 41	NE/231.9	67.8 / -2.03	RYDER TRUCK RENTAL CANADA LTD. 1515 MICHAEL STREET OTTAWA ON K1B 4T3	GEN
Generator No:		ON0177618			
SIC Code:					
SIC Description:					
Approval Years:		As of Dec 2018			
PO Box No:					
Country:		Canada			
Status:		Registered			
Co Admin:					
Choice of Contact:					
Phone No Admin:					
Contaminated Facility:					
MHSW Facility:					

Map Key	Number of Records	Direction/ Distance (m)	Elev/Diff (m)	Site	DB
<u>Detail(s)</u>					
Waste Class:		212 L			
Waste Class Name:		Aliphatic solvents and residues			
Waste Class:		213 I			
Waste Class Name:		Petroleum distillates			
Waste Class:		213 T			
Waste Class Name:		Petroleum distillates			
Waste Class:		221 I			
Waste Class Name:		Light fuels			
Waste Class:		221 L			
Waste Class Name:		Light fuels			
Waste Class:		251 L			
Waste Class Name:		Waste oils/sludges (petroleum based)			
Waste Class:		252 L			
Waste Class Name:		Waste crankcase oils and lubricants			
70	33 of 41	NE/231.9	67.8 / -2.03	Ryder Truck Rental 1515 Michael st Ottawa ON K1B4T3	GEN
Generator No:		ON6718308			
SIC Code:					
SIC Description:					
Approval Years:		As of Oct 2019			
PO Box No:					
Country:		Canada			
Status:		Registered			
Co Admin:					
Choice of Contact:					
Phone No Admin:					
Contaminated Facility:					
MHSW Facility:					
<u>Detail(s)</u>					
Waste Class:		263 L			
Waste Class Name:		Misc. waste organic chemicals			
70	34 of 41	NE/231.9	67.8 / -2.03	RYDER TRUCK RENTAL CANADA LTD. 1515 MICHAEL STREET OTTAWA ON K1B 4T3	GEN
Generator No:		ON0177618			
SIC Code:					
SIC Description:					
Approval Years:		As of Jul 2020			
PO Box No:					
Country:		Canada			
Status:		Registered			
Co Admin:					
Choice of Contact:					
Phone No Admin:					
Contaminated Facility:					
MHSW Facility:					
<u>Detail(s)</u>					

Map Key	Number of Records	Direction/ Distance (m)	Elev/Diff (m)	Site	DB
<hr/>					
Waste Class:		212 L			
Waste Class Name:		Aliphatic solvents and residues			
Waste Class:		221 I			
Waste Class Name:		Light fuels			
Waste Class:		252 L			
Waste Class Name:		Waste crankcase oils and lubricants			
Waste Class:		213 T			
Waste Class Name:		Petroleum distillates			
Waste Class:		251 L			
Waste Class Name:		Waste oils/sludges (petroleum based)			
Waste Class:		221 L			
Waste Class Name:		Light fuels			
Waste Class:		213 I			
Waste Class Name:		Petroleum distillates			
<hr/>					
70	35 of 41	NE/231.9	67.8 / -2.03	PIPELINE HIT 3/4" 1515A MICHAEL ST.,OTTAWA,ON,K1B 4T3,CA ON	PINC
Incident Id:				Pipe Material:	
Incident No:	2315120			Fuel Category:	
Incident Reported Dt:	5/29/2018			Health Impact:	
Type:	FS-Pipeline Incident			Environment Impact:	
Status Code:				Property Damage:	
Tank Status:	Pipeline Damage Reason Est			Service Interrupt:	
Task No:				Enforce Policy:	
Spills Action Centre:				Public Relation:	
Fuel Type:				Pipeline System:	
Fuel Occurrence Tp:				PSIG:	
Date of Occurrence:				Attribute Category:	
Occurrence Start Dt:				Regulator Location:	
Depth:				Method Details:	
Customer Acct Name:	PIPELINE HIT 3/4"				
Incident Address:	1515A MICHAEL ST.,OTTAWA,ON,K1B 4T3,CA				
Operation Type:					
Pipeline Type:					
Regulator Type:					
Summary:					
Reported By:					
Affiliation:					
Occurrence Desc:					
Damage Reason:					
Notes:					
<hr/>					
70	36 of 41	NE/231.9	67.8 / -2.03	RYDER TRUCK RENTAL CANADA LTD. 1515 MICHAEL STREET OTTAWA ON K1B 4T3	GEN
Generator No:	ON0177618				
SIC Code:					
SIC Description:					
Approval Years:	As of Nov 2021				
PO Box No:					
Country:	Canada				
Status:	Registered				
Co Admin:					

Map Key	Number of Records	Direction/ Distance (m)	Elev/Diff (m)	Site	DB
Choice of Contact: Phone No Admin: Contaminated Facility: MHSW Facility:					
<u>Detail(s)</u>					
Waste Class:		221 I			
Waste Class Name:		Light fuels			
Waste Class:		251 L			
Waste Class Name:		Waste oils/sludges (petroleum based)			
Waste Class:		221 L			
Waste Class Name:		Light fuels			
Waste Class:		213 I			
Waste Class Name:		Petroleum distillates			
Waste Class:		252 L			
Waste Class Name:		Waste crankcase oils and lubricants			
Waste Class:		213 T			
Waste Class Name:		Petroleum distillates			
Waste Class:		212 L			
Waste Class Name:		Aliphatic solvents and residues			

<u>70</u>	37 of 41	NE/231.9	67.8 / -2.03	RYDER TRUCK RENTAL CANADA LTD. 1515 MICHAEL STREET OTTAWA ON K1B 4T3	GEN
Generator No: ON0177618 SIC Code: SIC Description: Approval Years: As of Oct 2022 PO Box No: Country: Canada Status: Registered Co Admin: Choice of Contact: Phone No Admin: Contaminated Facility: MHSW Facility:					
<u>Detail(s)</u>					
Waste Class:		221 L			
Waste Class Name:		LIGHT FUELS			
Waste Class:		213 T			
Waste Class Name:		PETROLEUM DISTILLATES			
Waste Class:		252 L			
Waste Class Name:		WASTE OILS & LUBRICANTS			
Waste Class:		212 L			
Waste Class Name:		ALIPHATIC SOLVENTS			
Waste Class:		213 I			
Waste Class Name:		PETROLEUM DISTILLATES			
Waste Class:		251 L			

Map Key	Number of Records	Direction/ Distance (m)	Elev/Diff (m)	Site	DB
Waste Class Name:		OIL SKIMMINGS & SLUDGES			
Waste Class:		221 I			
Waste Class Name:		LIGHT FUELS			
70	38 of 41	NE/231.9	67.8 / -2.03	RYDER TRUCK RENTAL CANADA LTD HEAD OFFICE 1515 MICHAEL ST OTTAWA ON	EXP
Inventory No:		10904658	Tank Material:		Steel
Inventory Status:		EXPIRED	Corrosion Protect:		Impressed Current
Installation Year:		1985	Overfill Protection:		
Capacity:		45460	Inventory Context:		FS Liquid Fuel Tank
Capacity Unit:			Inventory Item:		FS LIQUID FUEL TANK
Tank Type:					
Manufacturer:					
Model:					
Description:		2009VBS; UNDERGROUND TANK			
Previous Fuel Type:		Gasoline			
70	39 of 41	NE/231.9	67.8 / -2.03	RYDER TRUCK RENTAL CANADA LTD HEAD OFFICE 1515 MICHAEL ST OTTAWA ON	EXP
Inventory No:		10904618	Tank Material:		Steel
Inventory Status:		EXPIRED	Corrosion Protect:		Impressed Current
Installation Year:		1985	Overfill Protection:		
Capacity:		45460	Inventory Context:		FS Liquid Fuel Tank
Capacity Unit:			Inventory Item:		FS LIQUID FUEL TANK
Tank Type:					
Manufacturer:					
Model:					
Description:		2009VBS; UNDERGROUND TANK			
Previous Fuel Type:		Diesel			
70	40 of 41	NE/231.9	67.8 / -2.03	RYDER TRUCK RENTAL CANADA LTD HEAD OFFICE 1515 MICHAEL ST OTTAWA ON	EXP
Inventory No:		10904640	Tank Material:		Steel
Inventory Status:		EXPIRED	Corrosion Protect:		Impressed Current
Installation Year:		1985	Overfill Protection:		
Capacity:		45460	Inventory Context:		FS Liquid Fuel Tank
Capacity Unit:			Inventory Item:		FS LIQUID FUEL TANK
Tank Type:					
Manufacturer:					
Model:					
Description:		2009VBS; UNDERGROUND TANK			
Previous Fuel Type:		Diesel			
70	41 of 41	NE/231.9	67.8 / -2.03	RYDER TRUCK RENTAL CANADA LTD HEAD OFFICE 1515 MICHAEL ST OTTAWA ON	FST
Inventory No:		9333384	Tank Material:		
Inventory Status:		Active	Corrosion Protect:		

Map Key	Number of Records	Direction/ Distance (m)	Elev/Diff (m)	Site	DB
<div> <div> Installation Year: Capacity: 50000 Capacity Unit: L Tank Type: Manufacturer: Model: Description: </div> <div> Overfill Protection: Inventory Context: Liquid Fuels Inventory Item: FS Gasoline Station - Full Serve </div> </div>					
71	1 of 1	NE/233.5	67.8 / -2.03	1515 MICHEAL ST. OTTAWA ON	WWIS
<div> <div> Well ID: 7253998 Construction Date: Use 1st: Monitoring and Test Hole Use 2nd: 0 Final Well Status: Observation Wells Water Type: Casing Material: Audit No: Z214886 Tag: A173866 Constructn Method: Elevation (m): Elevatn Reliabilty: Depth to Bedrock: Well Depth: Overburden/Bedrock: Pump Rate: Static Water Level: Clear/Cloudy: Municipality: GLOUCESTER TOWNSHIP Site Info: </div> <div> Flowing (Y/N): Flow Rate: Data Entry Status: Data Src: Date Received: 12/10/2015 Selected Flag: TRUE Abandonment Rec: Contractor: 7241 Form Version: 7 Owner: County: OTTAWA-CARLETON Lot: Concession: Concession Name: Easting NAD83: Northing NAD83: Zone: UTM Reliability: </div> </div>					
PDF URL (Map):					
<u>Additional Detail(s) (Map)</u>					
<div> Well Completed Date: 11/19/2015 Year Completed: 2015 Depth (m): 3.81 Latitude: 45.4131725122155 Longitude: -75.6262111317775 Path: </div>					
<u>Bore Hole Information</u>					
<div> <div> Bore Hole ID: 1005833285 DP2BR: Spatial Status: Code OB: Code OB Desc: Open Hole: Cluster Kind: Date Completed: 11/19/2015 Remarks: Loc Method Desc: on Water Well Record Elevrc Desc: Location Source Date: Improvement Location Source: Improvement Location Method: Source Revision Comment: Supplier Comment: </div> <div> Elevation: Elevrc: Zone: 18 East83: 451001.00 North83: 5029041.00 Org CS: UTM83 UTMRC: 4 UTMRC Desc: margin of error : 30 m - 100 m Location Method: wwr </div> </div>					

Map Key	Number of Records	Direction/ Distance (m)	Elev/Diff (m)	Site	DB
<u>Overburden and Bedrock Materials Interval</u>					
Formation ID:		1005879151			
Layer:		4			
Color:		2			
General Color:		GREY			
Mat1:		17			
Most Common Material:		SHALE			
Mat2:		92			
Mat2 Desc:		WEATHERED			
Mat3:					
Mat3 Desc:					
Formation Top Depth:		2.740000009536743			
Formation End Depth:		3.809999942779541			
Formation End Depth UOM:		m			
<u>Overburden and Bedrock Materials Interval</u>					
Formation ID:		1005879148			
Layer:		1			
Color:		8			
General Color:		BLACK			
Mat1:		11			
Most Common Material:		GRAVEL			
Mat2:		77			
Mat2 Desc:		LOOSE			
Mat3:					
Mat3 Desc:					
Formation Top Depth:		0.0			
Formation End Depth:		0.6100000143051147			
Formation End Depth UOM:		m			
<u>Overburden and Bedrock Materials Interval</u>					
Formation ID:		1005879149			
Layer:		2			
Color:		8			
General Color:		BLACK			
Mat1:		05			
Most Common Material:		CLAY			
Mat2:		81			
Mat2 Desc:		SANDY			
Mat3:		85			
Mat3 Desc:		SOFT			
Formation Top Depth:		0.6100000143051147			
Formation End Depth:		1.5			
Formation End Depth UOM:		m			
<u>Overburden and Bedrock Materials Interval</u>					
Formation ID:		1005879150			
Layer:		3			
Color:		2			
General Color:		GREY			
Mat1:		05			
Most Common Material:		CLAY			
Mat2:		06			
Mat2 Desc:		SILT			

Map Key	Number of Records	Direction/ Distance (m)	Elev/Diff (m)	Site	DB
Mat3:		85			
Mat3 Desc:		SOFT			
Formation Top Depth:		1.5			
Formation End Depth:		2.740000009536743			
Formation End Depth UOM:		m			
<u>Annular Space/Abandonment Sealing Record</u>					
Plug ID:		1005879159			
Layer:		1			
Plug From:		0.0			
Plug To:		0.3100000023841858			
Plug Depth UOM:		m			
<u>Annular Space/Abandonment Sealing Record</u>					
Plug ID:		1005879160			
Layer:		2			
Plug From:		0.3100000023841858			
Plug To:		1.9800000190734863			
Plug Depth UOM:		m			
<u>Annular Space/Abandonment Sealing Record</u>					
Plug ID:		1005879161			
Layer:		3			
Plug From:		1.9800000190734863			
Plug To:		3.809999942779541			
Plug Depth UOM:		m			
<u>Method of Construction & Well Use</u>					
Method Construction ID:		1005879158			
Method Construction Code:		2			
Method Construction:		Rotary (Convent.)			
Other Method Construction:					
<u>Pipe Information</u>					
Pipe ID:		1005879147			
Casing No:		0			
Comment:					
Alt Name:					
<u>Construction Record - Casing</u>					
Casing ID:		1005879154			
Layer:		1			
Material:		5			
Open Hole or Material:		PLASTIC			
Depth From:		0.0			
Depth To:		2.2799999713897705			
Casing Diameter:		5.199999809265137			
Casing Diameter UOM:		cm			
Casing Depth UOM:		m			

Map Key	Number of Records	Direction/ Distance (m)	Elev/Diff (m)	Site	DB
<u>Construction Record - Screen</u>					
Screen ID:		1005879155			
Layer:		1			
Slot:		10			
Screen Top Depth:		2.2799999713897705			
Screen End Depth:		3.809999942779541			
Screen Material:		5			
Screen Depth UOM:		m			
Screen Diameter UOM:		cm			
Screen Diameter:		6.03000020980835			
<u>Water Details</u>					
Water ID:		1005879153			
Layer:					
Kind Code:					
Kind:					
Water Found Depth:					
Water Found Depth UOM:		m			
<u>Hole Diameter</u>					
Hole ID:		1005879152			
Diameter:		15.239999771118164			
Depth From:		0.0			
Depth To:		3.809999942779541			
Hole Depth UOM:		m			
Hole Diameter UOM:		cm			
<u>Links</u>					
Bore Hole ID:	1005833285			Tag No:	A173866
Depth M:	3.81			Contractor:	7241
Year Completed:	2015			Latitude:	45.4131725122155
Well Completed Dt:	11/19/2015			Longitude:	-75.6262111317775
Audit No:	Z214886			Y:	45.41317250537023
Path:	725\7253998.pdf			X:	-75.62621097015234
<u>72</u>	1 of 2	WSW/236.9	69.6 / -0.32	UNKNOWN 1000 BELFAST RD. OTTAWA CITY ON K1G 4A2	SPL
Ref No:	129428			Municipality No:	20101
Year:				Nature of Damage:	
Incident Dt:	7/19/1996			Discharger Report:	
Dt MOE Arvl on Scn:				Material Group:	
MOE Reported Dt:	7/19/1996			Health/Env Conseq:	
Dt Document Closed:				Agency Involved:	FD, CANUTEC.
Site No:					
MOE Response:					
Site County/District:					
Site Geo Ref Meth:					
Site District Office:					
Nearest Watercourse:					
Site Name:					
Site Address:					
Site Region:					
Site Municipality:		OTTAWA CITY			
Site Lot:					
Site Conc:					
Site Geo Ref Accu:					

Map Key	Number of Records	Direction/ Distance (m)	Elev/Diff (m)	Site	DB
Site Map Datum: Northings: Easting: Incident Cause: UNKNOWN Incident Event: Environment Impact: CONFIRMED Nature of Impact: Human health Contaminant Qty: System Facility Address: Client Name: Client Type: Source Type: Contaminant Code: Contaminant Name: Contaminant Limit 1: Contam Limit Freq 1: Contaminant UN No 1: Receiving Medium: LAND / AIR Incident Reason: INTENTIONAL/PLANNED Incident Summary: UNKNOWN-ILLEGAL DUMPING OF UNK LIQUID,SOME PEOPLE FELT NOXIOUS, FD, CAUNTEC Activity Preceding Spill: Property 2nd Watershed: Property Tertiary Watershed: Sector Type: SAC Action Class: Call Report Locatn Geodata:					
72	2 of 2	WSW/236.9	69.6 / -0.32	City of Ottawa 1000 Belfast Rd. Ottawa ON	SPL
Ref No: 5533-BUJNZ3 Year: Incident Dt: 10/19/2020 Dt MOE Arvl on Scn: MOE Reported Dt: 10/19/2020 Dt Document Closed: 2/8/2021 Site No: NA MOE Response: No Site County/District: Site Geo Ref Meth: Site District Office: Ottawa Nearest Watercourse: Site Name: Impacted Catch Basin <UNOFFICIAL> Site Address: 1000 Belfast Rd. Site Region: Eastern Site Municipality: Ottawa Site Lot: Site Conc: Site Geo Ref Accu: Site Map Datum: Northings: 5028856 Easting: 450581.98 Incident Cause: Incident Event: Unknown / N/A Environment Impact: Nature of Impact: Contaminant Qty: 0.5 L System Facility Address: Client Name: City of Ottawa Client Type: Municipal Government Source Type: Sewer (Private or Municipal) Contaminant Code: 13 Contaminant Name: HYDROCARBON LIGHT					
Municipality No: Nature of Damage: Discharger Report: Material Group: Health/Env Conseq: 2 - Minor Environment Agency Involved:					

Map Key	Number of Records	Direction/ Distance (m)	Elev/Diff (m)	Site	DB
<div>Contaminant Limit 1:</div> <div>Contam Limit Freq 1:</div> <div>Contaminant UN No 1:</div> <div>Receiving Medium:</div> <div>Incident Reason:</div> <div>Incident Summary:</div> <div>Activity Preceding Spill:</div> <div>Property 2nd Watershed:</div> <div>Property Tertiary Watershed:</div> <div>Sector Type:</div> <div>SAC Action Class:</div> <div>Call Report Locatn Geodata:</div> <div></div> <div></div> <div></div> <div></div> <div></div> <div></div> <div></div> <div></div> <div></div> <div></div> <div></div> <div></div> <div></div> <div></div> <div></div> <div></div> <div></div> <div></div> <div></div> <div></div> <div></div> <div></div> <div></div> <div></div> <div></div> <div></div> <div></div> <div></div> <div></div> <div></div> <div></div> <div></div> <div></div> <div></div> <div></div> <div></div> <div></div> <div></div> <div></div> <div></div> <div></div> <div></div> <div></div> <div></div> <div></div> <div></div> <div></div> <div></div> <div></div> <div></div> <div></div> <div></div> <div></div> <div></div> <div></div> <div></div> <div></div> <div></div> <div></div> <div></div> <div></div> <div></div> <div></div> <div></div> <div></div> <div></div> <div></div> <div></div> <div></div> <div></div> <div></div> <div></div> <div></div> <div></div> <div></div> <div></div> <div></div> <div></div> <div></div> <div></div> <div></div> <div></div> <div></div> <div></div> <div></div> <div></div> <div></div> <div></div> <div></div> <div></div> <div></div> <div></div> <div></div> <div></div> <div></div> <div></div> <div></div> <div></div> <div></div> <div></div> <div></div> <div></div> <div></div> <div></div> <div></div> <div></div> <div></div> <div></div> <div></div> <div></div> <div></div> <div></div> <div></div> <div></div> <div></div> <div></div> <div></div> <div></div> <div></div> <div></div> <div></div> <div></div> <div></div> <div></div> <div></div> <div></div> <div></div> <div></div> <div></div> <div></div> <div></div> <div></div> <div></div> <div></div> <div></div> <div></div> <div></div> <div></div> <div></div> <div></div> <div></div> <div></div> <div></div> <div></div> <div></div> <div></div> <div></div> <div></div> <div></div> <div></div> <div></div> <div></div> <div></div> <div></div> <div></div> <div></div> <div></div> <div></div> <div></div> <div></div> <div></div> <div></div> <div></div> <div></div> <div></div> <div></div> <div></div> <div></div> <div></div> <div></div> <div></div> <div></div> <div></div> <div></div> <div></div> <div></div> <div></div> <div></div> <div></div> <div></div> <div></div> <div></div> <div></div> <div></div> <div></div> <div></div> <div></div> <div></div> <div></div> <div></div> <div></div> <div></div> <div></div> <div></div> <div></div> <div></div> <div></div> <div></div> <div></div> <div></div> <div></div> <div></div> <div></div> <div></div> <div></div> <div></div> <div></div> <div></div> <div></div> <div></div> <div></div> <div></div> <div></div> <div></div> <div></div> <div></div> <div></div> <div></div> <div></div> <div></div> <div></div> <div></div> <div></div> <div></div> <div></div> <div></div> <div></div> <div></div> <div></div> <div></div> <div></div> <div></div> <div></div> <div></div> <div></div> <div></div> <div></div> <div></div> <div></div> <div></div> <div></div> <div></div> <div></div> <div></div> <div></div> <div></div> <div></div> <div></div> <div></div> <div></div> <div></div> <div></div> <div></div> <div></div> <div></div> <div></div> <div></div> <div></div> <div></div> <div></div> <div></div> <div></div> <div></div> <div></div> <div></div> <div></div> <div></div> <div></div> <div></div> <div></div> <div></div> <div></div> <div></div> <div></div> <div></div> <div></div> <div></div> <div></div> <div></div> <div></div> <div></div> <div></div> <div></div> <div></div> <div></div> <div></div> <div></div> <div></div> <div></div> <div></div> <div></div> <div></div> <div></div> <div></div> <div></div> <div></div> <div></div> <div></div> <div></div> <div></div> <div></div> <div></div> <div></div> <div></div> <div></div> <div></div> <div></div> <div></div> <div></div> <div></div> <div></div> <div></div> <div></div> <div></div> <div></div> <div></div> <div></div> <div></div> <div></div> <div></div> <div></div> <div></div> <div></div> <div></div> <div></div> <div></div> <div></div> <div></div> <div></div> <div></div> <div></div> <div></div> <div></div> <div></div> <div></div> <div></div> <div></div> <div></div> <div></div> <div></div> <div></div> <div></div> <div></div> <div></div> <div></div> <div></div> <div></div> <div></div> <div></div> <div></div> <div></div> <div></div> <div></div> <div></div> <div></div> <div></div> <div></div> <div></div> <div></div> <div></div> <div></div> <div></div> <div></div> <div></div> <div></div> <div></div> <div></div> <div></div> <div></div> <div></div> <div></div> <div></div> <div></div> <div></div> <div></div> <div></div> <div></div> <div></div> <div></div> <div></div> <div></div> <div></div> <div></div> <div></div> <div></div> <div></div> <div></div> <div></div> <div></div> <div></div> <div></div> <div></div> <div></div> <div></div> <div></div> <div></div> <div></div> <div></div> <div></div> <div></div> <div></div> <div></div> <div></div> <div></div> <div></div> <div></div> <div></div> <div></div> <div></div> <div></div> <div></div> <div></div> <div></div> <div></div> <div></div> <div></div> <div></div> <div></div> <div></div> <div></div> <div></div> <div></div> <div></div> <div></div> <div></div> <div></div> <div></div> <div></div> <div></div> <div></div> <div></div> <div></div> <div></div> <div></div> <div></div> <div></div> <div></div> <div></div> <div></div> <div></div> <div></div> <div></div> <div></div> <div></div> <div></div> <div></div> <div></div> <div></div> <div></div> <div></div> <div></div> <div></div> <div></div> <div></div> <div></div> <div></div> <div></div> <div></div> <div></div> <div></div> <div></div> <div></div> <div></div> <div></div> <div></div> <div></div> <div></div> <div></div> <div></div> <div></div> <div></div> <div></div> <div></div> <div></div> <div></div> <div></div> <div></div> <div></div> <div></div> <div></div> <div></div> <div></div> <div></div> <div></div> <div></div> <div></div> <div></div> <div></div> <div></div> <div></div> <div></div> <div></div> <div></div> <div></div> <div></div> <div></div> <div></div> <div></div> <div></div> <div></div> <div></div> <div></div> <div></div> <div></div> <div></div> <div></div> <div></div> <div></div> <div></div> <div></div> <div></div> <div></div> <div></div> <div></div> <div></div> <div></div> <div></div> <div></div> <div></div> <div></div> <div></div> <div></div> <div></div> <div></div> <div></div> <div></div> <div></div> <div></div> <div></div> <div></div> <div></div> <div></div> <div></div> <div></div> <div></div> <div></div> <div></div> <div></div> <div></div> <div></div> <div></div> <div></div> <div></div> <div></div> <div></div> <div></div> <div></div> <div></div> <div></div> <div></div> <div></div> <div></div> <div></div> <div></div> <div></div> <div></div> <div></div> <div></div> <div></div> <div></div> <div></div> <div></div> <div></div> <div></div> <div></div> <div></div> <div></div> <div></div> <div></div> <div></div> <div></div> <div></div> <div></div> <div></div> <div></div> <div></div> <div></div> <div></div> <div></div> <div></div> <div></div> <div></div> <div></div> <div></div> <div></div> <div></div> <div></div> <div></div> <div></div> <div></div> <div></div> <div></div> <div></div> <div></div> <div></div> <div></div> <div></div> <div></div> <div></div> <div></div> <div></div> <div></div> <div></div> <div></div> <div></div> <div></div> <div></div> <div></div> <div></div> <div></div> <div></div> <div></div> <div></div> <div></div> <div></div> <div></div> <div></div> <div></div> <div></div> <div></div> <div></div> <div></div> <div></div> <div></div> <div></div> <div></div> <div></div> <div></div> <div></div> <div></div> <div></div> <div></div> <div></div> <div></div> <div></div> <div></div> <div></div> <div></div> <div></div> <div></div> <div></div> <div></div> <div></div> <div></div> <div></div> <div></div> <div></div> <div></div> <div></div> <div></div> <div></div> <div></div> <div></div> <div></div> <div></div> <div></div> <div></div> <div></div> <div></div> <div></div> <div></div> <div></div> <div></div> <div></div> <div></div> <div></div> <div></div> <div></div> <div></div> <div></div> <div></div> <div></div> <div></div> <div></div> <div></div> <div></div> <div></div> <div></div> <div></div> <div></div> <div></div> <div></div> <div></div> <div></div> <div></div> <div></div> <div></div> <div></div> <div></div> <div></div> <div></div> <div></div> <div></div> <div></div> <div></div> <div></div> <div></div> <div></div> <div></div> <div></div> <div></div> <div></div> <div></div> <div></div> <div></div> <div></div> <div></div> <div></div> <div></div> <div></div> <div></div> <div></div> <div></div> <div></div> <div></div> <div></div> <div></div> <div></div> <div></div> <div></div> <div></div> <div></div> <div></div> <div></div> <div></div> <div></div> <div></div> <div></div> <div></div> <div></div> <div></div> <div></div> <div></div> <div></div> <div></div> <div></div> <div></div> <div></div> <div></div> <div></div> <div></div> <div></div> <div></div> <div></div> <div></div> <div></div> <div></div> <div></div> <div></div> <div></div> <div></div> <div></div> <div></div> <div></div> <div></div> <div></div> <div></div> <div></div> <div></div> <div></div> <div></div> <div></div> <div></div> <div></div> <div></div> <div></div> <div></div> <div></div> <div></div> <div></div> <div></div> <div></div> <div></div> <div></div> <div></div> <div></div> <div></div> <div></div> <div></div> <div></div> <div></div> <div></div> <div></div> <div></div> <div></div> <div></div> <div></div> <div></div> <div></div> <div></div> <div></div> <div></div> <div></div> <div></div> <div></div> <div></div> <div></div> <div></div> <div></div> <div></div> <div></div> <div></div> <div></div> <div></div> <div></div> <div></div> <div></div> <div></div> <div></div> <div></div> <div></div> <div></div> <div></div> <div></div> <div></div> <div></div> <div></div> <div></div> <div></div> <div></div> <div></div> <div></div> <div></div> <div></div> <div></div> <div></div> <div></div> <div></div> <div></div> <div></div> <div></div> <div></div> <div></div> <div></div> <div></div> <div></div> <div></div> <div></div> <div></div> <div></div> <div></div> <div></div> <div></div> <div></div> <div></div> <div></div> <div></div> <div></div> <div></div> <div></div> <div></div> <div></div> <div></div> <div></div> <div></div> <div></div> <div></div> <div></div> <div></div> <div></div> <div></div> <div></div> <div></div> <div></div> <div></div> <div></div> <div></div> <div></div> <div></div> <div></div> <div></div> <div></div> <div></div> <div></div> <div></div> <div></div> <div></div> <div></div> <div></div> <div></div> <div></div> <div></div> <div></div> <div></div> <div></div> <div></div> <div></div> <div></div> <div></div> <div></div> <div></div> <div></div> <div></div> <div></div> <div></div> <div></div> <div></div> <div></div> <div></div> <div></div> <div></div> <div></div> <div></div> <div></div> <div></div> <div></div> <div></div> <div></div> <div></div> <div></div> <div></div> <div></div> <div></div> <div></div> <div></div> <div></div> <div></div> <div></div> <div></div> <div></div> <div></div> <div></div> <div></div> <div></div> <div></div> <div></div> <div></div> <div></div> <div></div> <div></div> <div></div> <div></div> <div></div> <div></div> <div></div> <div></div> <div></div> <div></div> <div></div> <div></div> <div></div> <div></div> <div></div> <div></div> <div></div> <div></div> <div></div> <div></div> <div></div> <div></div> <div></div> <div></div> <div></div> <div></div> <div></div> <div></div> <div></div> <div></div> <div></div> <div></div> <div></div> <div></div> <div></div> <div></div> <div></div> <div></div> <div></div> <div></div> <div></div> <div></div> <div></div> <div></div> <div></div> <div></div> <div></div> <div></div> <div></div> <div></div> <div></div> <div></div> <div></div> <div></div> <div></div> <div></div> <div></div> <div></div> <div></div> <div></div> <div></div> <div></div> <div></div> <div></div> <div></div> <div></div> <div></div> <div></div> <div></div> <div></div> <div></div> <div></div> <div></div> <div></div> <div></div> <div></div> <div></div> <div></div> <div></div> <div></div> <div></div> <div></div> <div></div> <div></div> <div></div> <div></div> <div></div> <div></div> <div></div> <div></div> <div></div> <div></div> <div></div> <div></div> <div></div> <div></div> <div></div> <div></div> <div></div> <div></div> <div></div> <div></div> <div></div> <div></div> <div></div> <div></div> <div></div> <div></div> <div></div> <div></div> <div></div> <div></div> <div></div> <div></div> <div></div> <div></div> <div></div> <div></div> <div></div> <div></div> <div></div> <div></div> <div></div> <div></div> <div></div> <div></div> <div></div> <div></div> <div></div> <div></div> <div></div> <div></div> <div></div> <div></div> <div></div> <div></div> <div></div> <div></div> <div></div> <div></div> <div></div> <div></div> <div></div> <div></div> <div></div> <div></div> <div></div> <div></div> <div></div> <div></div> <div></div> <div></div> <div></div> <div></div> <div></div> <div></div> <div></div> <div></div> <div></div> <div></div> <div></div> <div></div> <div></div> <div></div> <div></div> <div></div> <div></div> <div></div> <div></div> <div></div> <div></div> <div></div> <div></div> <div></div> <div></div> <div></div> <div></div> <div></div> <div></div> <div></div> <div></div> <div></div> <div></div> <div></div> <div></div> <div></div> <div></div> <div></div> <div></div> <div></div> <div></div> <div></div> <div></div> <div></div> <div></div> <div></div> <div></div> <div></div> <div></div> <div></div> <div></div> <div></div> <div></div> <div></div> <div></div> <div></div> <div></div> <div></div> <div></div> <div></div> <div></div> <div></div> <div></div> <div></div> <div></div> <div></div> <div></div> <div></div> <div></div> <div></div> <div></div> <div></div> <div></div> <div></div> <div></div> <div></div> <div></div> <div></div> <div></div> <div></div> <div></div> <div></div> <div></div> <div></div> <div></div> <div></div> <div></div> <div></div> <div></div> <div></div> <div></div> <div></div> <div></div> <div></div> <div></div> <div></div> <div></div> <div></div> <div></div> <div></div> <div></div> <div></div> <div></div> <div></div> <div></div> <div></div> <div></div> <div></div> <div></div> <div></div> <div></div> <div></div> <div></div> <div></div> <div></div> <div></div> <div></div> <div></div>					

Map Key	Number of Records	Direction/ Distance (m)	Elev/Diff (m)	Site	DB
Site No: MOE Response: Site County/District: Site Geo Ref Meth: Site District Office: Ottawa Nearest Watercourse: Site Name: Hydraulic Spill<UNOFFICIAL> Site Address: 1010 Belfast Road Site Region: Site Municipality: Ottawa Site Lot: Site Conc: Site Geo Ref Accu: Site Map Datum: Northing: Easting: Incident Cause: Incident Event: Environment Impact: Possible Nature of Impact: Contaminant Qty: 9.08 L System Facility Address: Client Name: Client Type: Source Type: Other Contaminant Code: 15 Contaminant Name: HYDRAULIC OIL Contaminant Limit 1: Contam Limit Freq 1: Contaminant UN No 1: Receiving Medium: Incident Reason: Incident Summary: Ottawa - WManagement 2 gal hydraulic oil to grd - cning Activity Preceding Spill: Property 2nd Watershed: Property Tertiary Watershed: Sector Type: SAC Action Class: Call Report Locatn Geodata:					
73	4 of 6	WSW/238.3	69.6 / -0.32	1000-1010 belfast road Ottawa ON K1G 4A2	EHS
Order No: 20181228012 Status: C Report Type: Site Report Report Date: 28-DEC-18 Date Received: 28-DEC-18 Previous Site Name: Lot/Building Size: Additional Info Ordered:					
Nearest Intersection: Municipality: Client Prov/State: ON Search Radius (km): .001 X: -75.6311 Y: 45.410716					
73	5 of 6	WSW/238.3	69.6 / -0.32	retina centre of ottawa 1010 Belfast Road Unit 1000 ottawa ON K1G4A2	GEN
Generator No: ON9828233 SIC Code: SIC Description: Approval Years: As of Nov 2021 PO Box No: Country: Canada					

Map Key	Number of Records	Direction/ Distance (m)	Elev/Diff (m)	Site	DB
Status: Co Admin: Choice of Contact: Phone No Admin: Contaminated Facility: MHSW Facility:		Registered			
<u>Detail(s)</u>					
Waste Class: Waste Class Name:		312 P Pathological wastes			
73	6 of 6	WSW/238.3	69.6 / -0.32	retina centre of ottawa 1010 Belfast Road Unit 1000 ottawa ON K1G4A2	GEN
Generator No: SIC Code: SIC Description: Approval Years: PO Box No: Country: Status: Co Admin: Choice of Contact: Phone No Admin: Contaminated Facility: MHSW Facility:		ON9828233 As of Oct 2022 Canada Registered			
<u>Detail(s)</u>					
Waste Class: Waste Class Name:		312 P PATHOLOGICAL WASTES			
74	1 of 6	N/240.1	67.7 / -2.20	1500 Michael Street Ottawa ON K1B 3S1	CA
Certificate #: Application Year: Issue Date: Approval Type: Status: Application Type: Client Name: Client Address: Client City: Client Postal Code: Project Description: Contaminants: Emission Control:		9174-54FMQJ 01 12/10/01 Industrial sewage Approved New Certificate of Approval Scaffold Fast Ottawa Inc. 385 Bells Street Ottawa K1S 4K3 Construction for a Storm Water Management Facility for the future location of a warehouse which, will be located on commercial property.			
74	2 of 6	N/240.1	67.7 / -2.20	Scaffold Fast Ottawa Inc. 1500 Michael Street Ottawa ON K1S 4K3	ECA
Approval No: Approval Date: Status: Record Type: Link Source:		9174-54FMQJ 2001-12-10 Approved ECA IDS		MOE District: City: Longitude: Latitude: Geometry X:	
				Ottawa -75.62831 45.41399	

Map Key	Number of Records	Direction/ Distance (m)	Elev/Diff (m)	Site	DB
SWP Area Name: Rideau Valley Geometry Y: Approval Type: ECA-INDUSTRIAL SEWAGE WORKS Project Type: INDUSTRIAL SEWAGE WORKS Business Name: Scaffold Fast Ottawa Inc. Address: 1500 Michael Street Full Address: Full PDF Link: https://www.accessenvironment.ene.gov.on.ca/instruments/5121-54BSNP-14.pdf PDF Site Location:					
74	3 of 6	N/240.1	67.7 / -2.20	Scaffold Fast 1500 Michael st ottawa ON K1B 3S1	GEN
Generator No: ON2810340 SIC Code: SIC Description: Approval Years: As of Dec 2018 PO Box No: Country: Canada Status: Registered Co Admin: Choice of Contact: Phone No Admin: Contaminated Facility: MHSW Facility:					
<u>Detail(s)</u>					
Waste Class: 213 L Waste Class Name: Petroleum distillates Waste Class: 213 T Waste Class Name: Petroleum distillates					
74	4 of 6	N/240.1	67.7 / -2.20	Scaffold Fast 1500 Michael st ottawa ON K1B 3S1	GEN
Generator No: ON2810340 SIC Code: SIC Description: Approval Years: As of Jul 2020 PO Box No: Country: Canada Status: Registered Co Admin: Choice of Contact: Phone No Admin: Contaminated Facility: MHSW Facility:					
<u>Detail(s)</u>					
Waste Class: 213 T Waste Class Name: Petroleum distillates Waste Class: 213 L Waste Class Name: Petroleum distillates					
74	5 of 6	N/240.1	67.7 / -2.20	Scaffold Fast 1500 Michael st	GEN

Map Key	Number of Records	Direction/ Distance (m)	Elev/Diff (m)	Site	DB
ottawa ON K1B 3S1					
Generator No: SIC Code: SIC Description: Approval Years: PO Box No: Country: Status: Co Admin: Choice of Contact: Phone No Admin: Contaminated Facility: MHSW Facility:		ON2810340 As of Nov 2021 Canada Registered			
<u>Detail(s)</u>					
Waste Class: Waste Class Name:		213 L Petroleum distillates			
Waste Class: Waste Class Name:		213 T Petroleum distillates			
74	6 of 6	N/240.1	67.7 / -2.20	Scaffold Fast 1500 Michael st ottawa ON K1B 3S1	GEN
Generator No: SIC Code: SIC Description: Approval Years: PO Box No: Country: Status: Co Admin: Choice of Contact: Phone No Admin: Contaminated Facility: MHSW Facility:		ON2810340 As of Oct 2022 Canada Registered			
<u>Detail(s)</u>					
Waste Class: Waste Class Name:		213 T PETROLEUM DISTILLATES			
Waste Class: Waste Class Name:		213 L PETROLEUM DISTILLATES			
75	1 of 1	ENE/240.7	67.8 / -2.03	1515 MICHAEL ST Ottawa ON	WWIS
Well ID: Construction Date: Use 1st: Use 2nd: Final Well Status: Water Type: Casing Material: Audit No: Tag: Constructn Method: Elevation (m):		7282848 Test Hole Monitoring Monitoring and Test Hole Z215086 A169785 Constructn Method: Elevation (m):	Flowing (Y/N): Flow Rate: Data Entry Status: Data Src: Date Received: Selected Flag: Abandonment Rec: Contractor: Form Version: Owner: County:	03/13/2017 TRUE 7241 7 OTTAWA-CARLETON	

Map Key	Number of Records	Direction/ Distance (m)	Elev/Diff (m)	Site	DB
<div>Elevatn Reliabilty: Depth to Bedrock: Well Depth: Overburden/Bedrock: Pump Rate: Static Water Level: Clear/Cloudy: Municipality: Site Info:</div>				<div>Lot: Concession: Concession Name: Easting NAD83: Northing NAD83: Zone: UTM Reliability:</div>	
		OTTAWA CITY			
PDF URL (Map):					
<u>Additional Detail(s) (Map)</u>					
<div>Well Completed Date: Year Completed: Depth (m): Latitude: Longitude: Path:</div>		<div>02/23/2017 2017 2.74 45.4130838358005 -75.6259673304708</div>			
<u>Bore Hole Information</u>					
<div>Bore Hole ID: DP2BR: Spatial Status: Code OB: Code OB Desc: Open Hole: Cluster Kind: Date Completed: Remarks: Loc Method Desc: Elevrc Desc: Location Source Date: Improvement Location Source: Improvement Location Method: Source Revision Comment: Supplier Comment:</div>		<div>1006366349</div>		<div>Elevation: Elevrc: Zone: East83: North83: Org CS: UTMRC: UTMRC Desc: Location Method:</div>	<div>18 451020.00 5029031.00 UTM83 4 margin of error : 30 m - 100 m wwr</div>
		on Water Well Record			
<u>Overburden and Bedrock</u>					
<u>Materials Interval</u>					
<div>Formation ID: Layer: Color: General Color: Mat1: Most Common Material: Mat2: Mat2 Desc: Mat3: Mat3 Desc: Formation Top Depth: Formation End Depth: Formation End Depth UOM:</div>		<div>1006584005 3 2 GREY 28 SAND 84 SILTY 85 SOFT 1.8300000429153442 2.740000009536743 m</div>			
<u>Overburden and Bedrock</u>					
<u>Materials Interval</u>					
<div>Formation ID: Laver:</div>		<div>1006584004 2</div>			

Map Key	Number of Records	Direction/ Distance (m)	Elev/Diff (m)	Site	DB
Color:		2			
General Color:		GREY			
Mat1:		01			
Most Common Material:		FILL			
Mat2:					
Mat2 Desc:					
Mat3:		85			
Mat3 Desc:		SOFT			
Formation Top Depth:		0.3100000023841858			
Formation End Depth:		1.83000000429153442			
Formation End Depth UOM:		m			
<u>Overburden and Bedrock Materials Interval</u>					
Formation ID:		1006584003			
Layer:		1			
Color:		2			
General Color:		GREY			
Mat1:		11			
Most Common Material:		GRAVEL			
Mat2:					
Mat2 Desc:					
Mat3:		77			
Mat3 Desc:		LOOSE			
Formation Top Depth:		0.0			
Formation End Depth:		0.3100000023841858			
Formation End Depth UOM:		m			
<u>Annular Space/Abandonment Sealing Record</u>					
Plug ID:		1006584013			
Layer:		1			
Plug From:		0.0			
Plug To:		0.3100000023841858			
Plug Depth UOM:		m			
<u>Annular Space/Abandonment Sealing Record</u>					
Plug ID:		1006584015			
Layer:		3			
Plug From:		0.9100000262260437			
Plug To:		2.740000009536743			
Plug Depth UOM:		m			
<u>Annular Space/Abandonment Sealing Record</u>					
Plug ID:		1006584014			
Layer:		2			
Plug From:		0.3100000023841858			
Plug To:		0.9100000262260437			
Plug Depth UOM:		m			
<u>Method of Construction & Well Use</u>					
Method Construction ID:		1006584012			
Method Construction Code:		2			
Method Construction:		Rotary (Convent.)			

Map Key	Number of Records	Direction/ Distance (m)	Elev/Diff (m)	Site	DB
Other Method Construction:					
<u>Pipe Information</u>					
Pipe ID:		1006584002			
Casing No:		0			
Comment:					
Alt Name:					
<u>Construction Record - Casing</u>					
Casing ID:		1006584008			
Layer:		1			
Material:		5			
Open Hole or Material:		PLASTIC			
Depth From:		0.0			
Depth To:		1.2200000286102295			
Casing Diameter:		5.199999809265137			
Casing Diameter UOM:		cm			
Casing Depth UOM:		m			
<u>Construction Record - Screen</u>					
Screen ID:		1006584009			
Layer:		1			
Slot:		10			
Screen Top Depth:		1.2200000286102295			
Screen End Depth:		2.740000009536743			
Screen Material:		5			
Screen Depth UOM:		m			
Screen Diameter UOM:		cm			
Screen Diameter:		6.03000020980835			
<u>Water Details</u>					
Water ID:		1006584007			
Layer:					
Kind Code:					
Kind:					
Water Found Depth:					
Water Found Depth UOM:		m			
<u>Hole Diameter</u>					
Hole ID:		1006584006			
Diameter:		15.239999771118164			
Depth From:		0.0			
Depth To:		2.740000009536743			
Hole Depth UOM:		m			
Hole Diameter UOM:		cm			
<u>Links</u>					
Bore Hole ID:	1006366349		Tag No:	A169785	
Depth M:	2.74		Contractor:	7241	
Year Completed:	2017		Latitude:	45.4130838358005	
Well Completed Dt:	02/23/2017		Longitude:	-75.6259673304708	
Audit No:	Z215086		Y:	45.41308382925781	
Path:	728\7282848.pdf		X:	-75.62596716837092	

Map Key	Number of Records	Direction/ Distance (m)	Elev/Diff (m)	Site	DB
76	1 of 71	WNW/242.4	69.9 / 0.00	OTTAWA-CARLETON REGIONAL TRANSIT COMM. 1500 ST. LAURENT BLVD. OTTAWA CITY ON K1G 0Z8	CA
Certificate #: Application Year: Issue Date: Approval Type: Status: Application Type: Client Name: Client Address: Client City: Client Postal Code: Project Description: Contaminants: Emission Control:		8-4048-87- 87 9/25/1987 Industrial air Approved PAINT BOOTH			
76	2 of 71	WNW/242.4	69.9 / 0.00	OC TRANSPO 1500 ST. LAURENT BLVD. OTTAWA CITY ON K1G 0Z8	CA
Certificate #: Application Year: Issue Date: Approval Type: Status: Application Type: Client Name: Client Address: Client City: Client Postal Code: Project Description: Contaminants: Emission Control:		8-4060-88- 88 1/24/1988 Industrial air Approved SPRAY BOOTHS			
76	3 of 71	WNW/242.4	69.9 / 0.00	OTTAWA-CARLETON REGIONAL TRANSIT COMMISS 1500 ST. LAURENT BLVD.-PRIVATE OTTAWA CITY ON K1G 0Z8	CA
Certificate #: Application Year: Issue Date: Approval Type: Status: Application Type: Client Name: Client Address: Client City: Client Postal Code: Project Description: Contaminants: Emission Control:		7-1346-90- 90 9/4/1990 Municipal water Approved 			
76	4 of 71	WNW/242.4	69.9 / 0.00	OTTAWA-CARLETON REG. TRANSIT COMMISSION 1500 ST. LAURENT BLVD. OTTAWA ON K1G 0Z8	CA

Map Key	Number of Records	Direction/ Distance (m)	Elev/Diff (m)	Site	DB
Certificate #: 8-4134-98- Application Year: 98 Issue Date: 10/29/1998 Approval Type: Industrial air Status: Approved Application Type: Client Name: Client Address: Client City: Client Postal Code: Project Description: (3) PAINT SPRAY BOOTHS FOR VEH. GARAGE Contaminants: Xylene, Toluene(Pentyl Methane)(Methyl Benzene), N-Butyl Acetate, Other Organic Compounds Emission Control: No Controls					
76	5 of 71	WNW/242.4	69.9 / 0.00	O.C. TRANSP OTTAWA SITE 1500 ST. LAURENT BOULEVARD OTTAWA CITY ON K1G 0Z8	SPL
Ref No: 111611 Year: Incident Dt: 4/3/1995 Dt MOE Arvl on Scn: MOE Reported Dt: 4/3/1995 Dt Document Closed: Site No: MOE Response: Site County/District: Site Geo Ref Meth: Site District Office: Nearest Watercourse: Site Name: Site Address: Site Region: Site Municipality: OTTAWA CITY Site Lot: Site Conc: Site Geo Ref Accu: Site Map Datum: Northing: Easting: Incident Cause: OTHER CONTAINER LEAK Incident Event: Environment Impact: POSSIBLE Nature of Impact: Water course or lake Contaminant Qty: System Facility Address: Client Name: Client Type: Source Type: Contaminant Code: Contaminant Name: Contaminant Limit 1: Contam Limit Freq 1: Contaminant UN No 1: Receiving Medium: LAND / WATER Incident Reason: EQUIPMENT FAILURE Incident Summary: O.C. TRANSP - 20 L OF ANTI-FREEZE TO PAVEMENT FROM BUS. Activity Preceding Spill: Property 2nd Watershed: Property Tertiary Watershed: Sector Type: SAC Action Class: Call Report Locatn Geodata:					
Municipality No: 20101 Nature of Damage: Discharger Report: Material Group: Health/Env Conseq: Agency Involved:					

Map Key	Number of Records	Direction/ Distance (m)	Elev/Diff (m)	Site	DB
76	6 of 71	WNW/242.4	69.9 / 0.00	O.C. TRANSP 1500 ST. LAURENT BLVD. OTTAWA SITE 1500 ST. LAURENT BOULEVARD OTTAWA CITY ON K1G 0Z8	SPL
<div> <div> Ref No: 117395 Year: Incident Dt: 8/16/1995 Dt MOE Arvl on Scn: MOE Reported Dt: 8/18/1995 Dt Document Closed: Site No: MOE Response: Site County/District: Site Geo Ref Meth: Site District Office: Nearest Watercourse: Site Name: Site Address: Site Region: Site Municipality: OTTAWA CITY Site Lot: Site Conc: Site Geo Ref Accu: Site Map Datum: Northing: Easting: Incident Cause: OTHER CONTAINER LEAK Incident Event: Environment Impact: CONFIRMED Nature of Impact: Water course or lake Contaminant Qty: System Facility Address: Client Name: Client Type: Source Type: Contaminant Code: Contaminant Name: Contaminant Limit 1: Contam Limit Freq 1: Contaminant UN No 1: Receiving Medium: WATER Incident Reason: CORROSION Incident Summary: O.C. TRANSP - UNKNOWN AMOUNT OF DIESEL FUEL TO STORM SEWER FROM TANK. Activity Preceding Spill: Property 2nd Watershed: Property Tertiary Watershed: Sector Type: SAC Action Class: Call Report Locatn Geodata: </div> <div> Municipality No: 20101 Nature of Damage: Discharger Report: Material Group: Health/Env Conseq: Agency Involved: </div> </div>					
76	7 of 71	WNW/242.4	69.9 / 0.00	O.C. TRANSP O-C TRANSP GARAGE COMPLEX 1500 ST LAURENT BLVD OTTAWA SITE 1500 ST. LAURENT BOULEVARD OTTAWA CITY ON K1G 0Z8	SPL
<div> <div> Ref No: 121333 Year: Incident Dt: 11/29/1995 Dt MOE Arvl on Scn: MOE Reported Dt: 11/29/1995 </div> <div> Municipality No: 20101 Nature of Damage: Discharger Report: Material Group: Health/Env Conseq: </div> </div>					

Map Key	Number of Records	Direction/ Distance (m)	Elev/Diff (m)	Site	DB
Dt Document Closed:		Agency Involved:			
Site No:					
MOE Response:					
Site County/District:					
Site Geo Ref Meth:					
Site District Office:					
Nearest Watercourse:					
Site Name:					
Site Address:					
Site Region:					
Site Municipality:		OTTAWA CITY			
Site Lot:					
Site Conc:					
Site Geo Ref Accu:					
Site Map Datum:					
Northing:					
Easting:					
Incident Cause:		UNKNOWN			
Incident Event:					
Environment Impact:		NOT ANTICIPATED			
Nature of Impact:					
Contaminant Qty:					
System Facility Address:					
Client Name:					
Client Type:					
Source Type:					
Contaminant Code:					
Contaminant Name:					
Contaminant Limit 1:					
Contam Limit Freq 1:					
Contaminant UN No 1:					
Receiving Medium:		LAND			
Incident Reason:		UNKNOWN			
Incident Summary:		OC TRANSP-UNK QTY ENG OIL TO CONCRETE PAD.EWGR#ISSUED.			
Activity Preceding Spill:					
Property 2nd Watershed:					
Property Tertiary Watershed:					
Sector Type:					
SAC Action Class:					
Call Report Locatn Geodata:					

76	8 of 71	WNW/242.4	69.9 / 0.00	O.C. TRANSP 1500 ST. LAURANT OTTAWA SITE 1500 ST. LAURENT BOULEVARD OTTAWA CITY ON K1G 0Z8	SPL
Ref No:	74280			Municipality No:	20101
Year:				Nature of Damage:	
Incident Dt:	8/6/1992			Discharger Report:	
Dt MOE Arvl on Scn:				Material Group:	
MOE Reported Dt:	8/6/1992			Health/Env Conseq:	
Dt Document Closed:				Agency Involved:	
Site No:					
MOE Response:					
Site County/District:					
Site Geo Ref Meth:					
Site District Office:					
Nearest Watercourse:					
Site Name:					
Site Address:					
Site Region:					
Site Municipality:		OTTAWA CITY			
Site Lot:					
Site Conc:					

Map Key	Number of Records	Direction/ Distance (m)	Elev/Diff (m)	Site	DB
Site Geo Ref Accu: Site Map Datum: Northing: Easting: Incident Cause: UNDERGROUND TANK LEAK Incident Event: Environment Impact: CONFIRMED Nature of Impact: Soil contamination Contaminant Qty: System Facility Address: Client Name: Client Type: Source Type: Contaminant Code: Contaminant Name: Contaminant Limit 1: Contam Limit Freq 1: Contaminant UN No 1: Receiving Medium: LAND Incident Reason: UNKNOWN Incident Summary: O.C. TRANSP: DIESEL FUELFIND IN EXCAVATION Activity Preceding Spill: Property 2nd Watershed: Property Tertiary Watershed: Sector Type: SAC Action Class: Call Report Locatn Geodata:					
76	9 of 71	WNW/242.4	69.9 / 0.00	OTTAWA CARLETON REGIONAL TRANSIT COMMISSION 1500 ST LAURENT BLVD OTTAWA ON K1G 0Z8	PRT
Location ID: 11111 Type: private Expiry Date: 1994-06-30 Capacity (L): 181840.00 Licence #: 0001027955					
76	10 of 71	WNW/242.4	69.9 / 0.00	OTTAWA TRANSPORT COMM 1500 ST LAURENT BLVD OTTAWA ON K1G0Z8	PRT
Location ID: 11111 Type: retail Expiry Date: 1993-01-31 Capacity (L): 4000 Licence #: 0076353655					
76	11 of 71	WNW/242.4	69.9 / 0.00	OTTAWA CARLETON REG. TRANSIT COMM. 1500 ST. LAURENT BOULEVARD OTTAWA CITY ON K1G 0Z8	CA
Certificate #: 8-4186-97- Application Year: 97 Issue Date: 12/5/1997 Approval Type: Industrial air Status: Approved Application Type: Client Name:					

Map Key	Number of Records	Direction/ Distance (m)	Elev/Diff (m)	Site	DB
Client Address: Client City: Client Postal Code: Project Description: NEW WELDING FUME EXHAUST SYSTEM Contaminants: Ferric Oxide Emission Control: No Controls					
76	12 of 71	WNW/242.4	69.9 / 0.00	O.C. TRANSPO 1500 ST. LAURENT BLVD. MOTOR VEHICLE (OPERATING FLUID) OTTAWA CITY ON K1G 0Z8	SPL
Ref No: 123427 Year: Incident Dt: 2/7/1996 Dt MOE Arvl on Scn: MOE Reported Dt: 2/7/1996 Dt Document Closed: Site No: MOE Response: Site County/District: Site Geo Ref Meth: Site District Office: Nearest Watercourse: Site Name: Site Address: Site Region: Site Municipality: OTTAWA CITY Site Lot: Site Conc: Site Geo Ref Accu: Site Map Datum: Northing: Easting: Incident Cause: CONTAINER OVERFLOW Incident Event: Environment Impact: NOT ANTICIPATED Nature of Impact: Contaminant Qty: System Facility Address: Client Name: Client Type: Source Type: Contaminant Code: Contaminant Name: Contaminant Limit 1: Contam Limit Freq 1: Contaminant UN No 1: Receiving Medium: LAND Incident Reason: ERROR Incident Summary: O.C. TRANSPORT- 22 L DIE-SEL INSIDE GARAGE & OIL SEPARATOR,WILL CLEAN UP. Activity Preceding Spill: Property 2nd Watershed: Property Tertiary Watershed: Sector Type: SAC Action Class: Call Report Locatn Geodata:					
76	13 of 71	WNW/242.4	69.9 / 0.00	O.C. TRANSPO 1500 ST. LAURENT BLVD. OTTAWA SITE 1500 ST. LAURENT BOULEVARD OTTAWA CITY ON K1G 0Z8	SPL

Map Key	Number of Records	Direction/ Distance (m)	Elev/Diff (m)	Site	DB
Site Address: Site Region: Site Municipality: OTTAWA CITY Site Lot: Site Conc: Site Geo Ref Accu: Site Map Datum: Northing: Easting: Incident Cause: VALVE/FITTING LEAK OR FAILURE Incident Event: Environment Impact: NOT ANTICIPATED Nature of Impact: Contaminant Qty: System Facility Address: Client Name: Client Type: Source Type: Contaminant Code: Contaminant Name: Contaminant Limit 1: Contam Limit Freq 1: Contaminant UN No 1: Receiving Medium: WATER Incident Reason: EQUIPMENT FAILURE Incident Summary: O.C.TRANSP0:40L TRANS- MISSION FLUID TO OIL WATER SEPARATOR. Activity Preceding Spill: Property 2nd Watershed: Property Tertiary Watershed: Sector Type: SAC Action Class: Call Report Locatn Geodata:					
76	15 of 71	WNW/242.4	69.9 / 0.00	O.C. TRANSP0 1500 ST. LAURENT BLVD. OTTAWA SITE 1500 ST. LAURENT BOULEVARD OTTAWA CITY ON K1G 0Z8	SPL
Ref No: 133563 Year: Incident Dt: 10/26/1996 Dt MOE Arvl on Scn: MOE Reported Dt: 10/26/1996 Dt Document Closed: Site No: MOE Response: Site County/District: Site Geo Ref Meth: Site District Office: Nearest Watercourse: Site Name: Site Address: Site Region: Site Municipality: OTTAWA CITY Site Lot: Site Conc: Site Geo Ref Accu: Site Map Datum: Northing: Easting: Incident Cause: PIPE/HOSE LEAK Incident Event: Environment Impact: POSSIBLE Nature of Impact: Water course or lake					
Municipality No: 20101 Nature of Damage: Discharger Report: Material Group: Health/Env Conseq: Agency Involved:					

Map Key	Number of Records	Direction/ Distance (m)	Elev/Diff (m)	Site	DB
Contaminant Qty: System Facility Address: Client Name: Client Type: Source Type: Contaminant Code: Contaminant Name: Contaminant Limit 1: Contam Limit Freq 1: Contaminant UN No 1: Receiving Medium: Incident Reason: Incident Summary: Activity Preceding Spill: Property 2nd Watershed: Property Tertiary Watershed: Sector Type: SAC Action Class: Call Report Locatn Geodata:					
76	16 of 71	WNW/242.4	69.9 / 0.00	O.C. TRANSP 1500 ST. LAURENT BLVD. OTTAWA SITE 1500 ST. LAURENT BOULEVARD OTTAWA CITY ON K1G 0Z8	SPL
Ref No: 136290 Year: Incident Dt: 1/18/1997 Dt MOE Arvl on Scn: MOE Reported Dt: 1/18/1997 Dt Document Closed: Site No: MOE Response: Site County/District: Site Geo Ref Meth: Site District Office: Nearest Watercourse: Site Name: Site Address: Site Region: Site Municipality: OTTAWA CITY Site Lot: Site Conc: Site Geo Ref Accu: Site Map Datum: Northing: Easting: Incident Cause: CONTAINER OVERFLOW Incident Event: Environment Impact: POSSIBLE Nature of Impact: Water course or lake Contaminant Qty: System Facility Address: Client Name: Client Type: Source Type: Contaminant Code: Contaminant Name: Contaminant Limit 1: Contam Limit Freq 1: Contaminant UN No 1: Receiving Medium: LAND / WATER Incident Reason: ERROR Incident Summary: O.C. TRANSPORT-UNKN QNTY OF DIESEL FUEL TO GROUND & SEWER					
Municipality No: 20101 Nature of Damage: Discharger Report: Material Group: Health/Env Conseq: Agency Involved:					

Map Key	Number of Records	Direction/ Distance (m)	Elev/Diff (m)	Site	DB
Activity Preceding Spill: Property 2nd Watershed: Property Tertiary Watershed: Sector Type: SAC Action Class: Call Report Locatn Geodata:					
76	17 of 71	WNW/242.4	69.9 / 0.00	O.C. TRANSP 1500 ST LAURENT BOULEVARD OTTAWA SITE 1500 ST. LAURENT BOULEVARD OTTAWA ON K1G 0Z8	SPL
Ref No: 192717 Year: Incident Dt: 12/29/2000 Dt MOE Arvl on Scn: MOE Reported Dt: 12/29/2000 Dt Document Closed: Site No: MOE Response: Site County/District: Site Geo Ref Meth: Site District Office: Nearest Watercourse: Site Name: Site Address: Site Region: Site Municipality: OTTAWA Site Lot: Site Conc: Site Geo Ref Accu: Site Map Datum: Northng: Easting: Incident Cause: PIPE/HOSE LEAK Incident Event: Environment Impact: POSSIBLE Nature of Impact: Multi Media Pollution Contaminant Qty: System Facility Address: Client Name: Client Type: Source Type: Contaminant Code: Contaminant Name: Contaminant Limit 1: Contam Limit Freq 1: Contaminant UN No 1: Receiving Medium: LAND Incident Reason: UNKNOWN Incident Summary: OC TRANSP:50 L SPILL OF ETHYLENE GLYCOL FROM BUS RADIATOR-REQUESTING EWG# Activity Preceding Spill: Property 2nd Watershed: Property Tertiary Watershed: Sector Type: SAC Action Class: Call Report Locatn Geodata:					
76	18 of 71	WNW/242.4	69.9 / 0.00	O.C. TRANSP BELFAST AT THE TERMINAL OTTAWA SITE 1500 ST. LAURENT BOULEVARD OTTAWA CITY ON	SPL

76	19 of 71	WNW/242.4	69.9 / 0.00	O.C. TRANSPO 1500 ST. LAURANT OTTAWA SITE 1500 ST. LAURENT BOULEVARD OTTAWA CITY ON K1G 0Z8	SPL
Ref No:	206900			Municipality No:	20107
Year:				Nature of Damage:	
Incident Dt:				Discharger Report:	
Dt MOE Arvl on Scn:				Material Group:	
MOE Reported Dt:	7/25/2001			Health/Env Conseq:	
Dt Document Closed:				Agency Involved:	
Site No:					
MOE Response:					
Site County/District:					
Site Geo Ref Meth:					
Site District Office:					
Nearest Watercourse:					

Map Key	Number of Records	Direction/ Distance (m)	Elev/Diff (m)	Site	DB
Site Name: Site Address: Site Region: Site Municipality: OTTAWA CITY Site Lot: Site Conc: Site Geo Ref Accu: Site Map Datum: Northing: Easting: Incident Cause: UNDERGROUND TANK LEAK Incident Event: Environment Impact: Confirmed Nature of Impact: Multi Media Pollution Contaminant Qty: System Facility Address: Client Name: Client Type: Source Type: Contaminant Code: Contaminant Name: Contaminant Limit 1: Contam Limit Freq 1: Contaminant UN No 1: Receiving Medium: Land Incident Reason: UNKNOWN Incident Summary: O.C. TRANSP: WASTE OIL FOUND IN TEST HOLE NEAR WASTE OIL TANKS. Activity Preceding Spill: Property 2nd Watershed: Property Tertiary Watershed: Sector Type: SAC Action Class: Call Report Locatn Geodata:					
76	20 of 71	WNW/242.4	69.9 / 0.00	1500 St. Laurent Boulevard Ottawa ON K1G 0Z8	CA
Certificate #: 6643-5DUSP2 Application Year: 02 Issue Date: 9/20/02 Approval Type: Municipal & Private sewage Status: Approved Application Type: New Certificate of Approval Client Name: City of Ottawa Client Address: 1500 St. Laurent Boulevard Client City: Ottawa Client Postal Code: K1G 0Z8 Project Description: Stormwater management facility for OC Transpo Contaminants: Emission Control:					
76	21 of 71	WNW/242.4	69.9 / 0.00	OTTAWA-CARLETON REG. TRANSIT COMM. 1500 ST. LAURENT BLVD. OTTAWA ON K1G 0Z8	GEN
Generator No: ON0133300 SIC Code: 4571 SIC Description: URBAN TRANSIT SYS. Approval Years: 86,87,88,89,90 PO Box No: Country: Status:					

Map Key	Number of Records	Direction/ Distance (m)	Elev/Diff (m)	Site	DB
Co Admin: Choice of Contact: Phone No Admin: Contaminated Facility: MHSW Facility:					
<u>Detail(s)</u>					
Waste Class:		122			
Waste Class Name:		ALKALINE WASTES - OTHER METALS			
Waste Class:		211			
Waste Class Name:		AROMATIC SOLVENTS			
Waste Class:		212			
Waste Class Name:		ALIPHATIC SOLVENTS			
Waste Class:		213			
Waste Class Name:		PETROLEUM DISTILLATES			
Waste Class:		251			
Waste Class Name:		OIL SKIMMINGS & SLUDGES			
Waste Class:		252			
Waste Class Name:		WASTE OILS & LUBRICANTS			
76	22 of 71	WNW/242.4	69.9 / 0.00	OTTAWA-CARLETON REGIONAL TRANS COMM 1500 ST LAURENT BOULEVARD OTTAWA ON K1G 0Z8	GEN
Generator No: ON0133300 SIC Code: 4571 SIC Description: URBAN TRANSIT SYS. Approval Years: 92,93 PO Box No: Country: Status: Co Admin: Choice of Contact: Phone No Admin: Contaminated Facility: MHSW Facility:					
<u>Detail(s)</u>					
Waste Class:		221			
Waste Class Name:		LIGHT FUELS			
Waste Class:		251			
Waste Class Name:		OIL SKIMMINGS & SLUDGES			
Waste Class:		252			
Waste Class Name:		WASTE OILS & LUBRICANTS			
Waste Class:		122			
Waste Class Name:		ALKALINE WASTES - OTHER METALS			
Waste Class:		145			
Waste Class Name:		PAINT/PIGMENT/COATING RESIDUES			
Waste Class:		211			
Waste Class Name:		AROMATIC SOLVENTS			

Map Key	Number of Records	Direction/ Distance (m)	Elev/Diff (m)	Site	DB
Waste Class:		212			
Waste Class Name:		ALIPHATIC SOLVENTS			
Waste Class:		213			
Waste Class Name:		PETROLEUM DISTILLATES			

76	23 of 71	WNW/242.4	69.9 / 0.00	OTTAWA-CARLETON REG. TRANSIT COMM.29-261 1500 ST. LAURENT BLVD. OTTAWA ON K1G 0Z8	GEN
Generator No:		ON0133300			
SIC Code:		4571			
SIC Description:		URBAN TRANSIT SYS.			
Approval Years:		94,95,96			
PO Box No:					
Country:					
Status:					
Co Admin:					
Choice of Contact:					
Phone No Admin:					
Contaminated Facility:					
MHSW Facility:					

Detail(s)

Waste Class:		122			
Waste Class Name:		ALKALINE WASTES - OTHER METALS			
Waste Class:		145			
Waste Class Name:		PAINT/PIGMENT/COATING RESIDUES			
Waste Class:		211			
Waste Class Name:		AROMATIC SOLVENTS			
Waste Class:		212			
Waste Class Name:		ALIPHATIC SOLVENTS			
Waste Class:		213			
Waste Class Name:		PETROLEUM DISTILLATES			
Waste Class:		221			
Waste Class Name:		LIGHT FUELS			
Waste Class:		251			
Waste Class Name:		OIL SKIMMINGS & SLUDGES			
Waste Class:		252			
Waste Class Name:		WASTE OILS & LUBRICANTS			

76	24 of 71	WNW/242.4	69.9 / 0.00	OTTAWA-CARLETON REG. TRANSIT COMMISSION 1500 ST. LAURENT BOULEVARD OTTAWA ON K1G 0Z8	GEN
Generator No:		ON0133300			
SIC Code:		4571			
SIC Description:		URBAN TRANSIT SYS.			
Approval Years:		97,98,99,00			
PO Box No:					
Country:					
Status:					
Co Admin:					

Map Key	Number of Records	Direction/ Distance (m)	Elev/Diff (m)	Site	DB
Choice of Contact: Phone No Admin: Contaminated Facility: MHSW Facility:					
<u>Detail(s)</u>					
Waste Class:		122			
Waste Class Name:		ALKALINE WASTES - OTHER METALS			
Waste Class:		145			
Waste Class Name:		PAINT/PIGMENT/COATING RESIDUES			
Waste Class:		211			
Waste Class Name:		AROMATIC SOLVENTS			
Waste Class:		212			
Waste Class Name:		ALIPHATIC SOLVENTS			
Waste Class:		213			
Waste Class Name:		PETROLEUM DISTILLATES			
Waste Class:		221			
Waste Class Name:		LIGHT FUELS			
Waste Class:		251			
Waste Class Name:		OIL SKIMMINGS & SLUDGES			
Waste Class:		252			
Waste Class Name:		WASTE OILS & LUBRICANTS			
76	25 of 71	WNW/242.4	69.9 / 0.00	OC TRANSP 1500 ST. LAURENT BLVD. OTTAWA ON K1G 0Z8	GEN
Generator No:		ON0133300			
SIC Code:		4571			
SIC Description:		URBAN TRANSIT SYS.			
Approval Years:		01			
PO Box No:					
Country:					
Status:					
Co Admin:					
Choice of Contact:					
Phone No Admin:					
Contaminated Facility:					
MHSW Facility:					
<u>Detail(s)</u>					
Waste Class:		252			
Waste Class Name:		WASTE OILS & LUBRICANTS			
Waste Class:		331			
Waste Class Name:		WASTE COMPRESSED GASES			
Waste Class:		113			
Waste Class Name:		ACID WASTE - OTHER METALS			
Waste Class:		121			
Waste Class Name:		ALKALINE WASTES - HEAVY METALS			
Waste Class:		122			

Map Key	Number of Records	Direction/ Distance (m)	Elev/Diff (m)	Site	DB
Waste Class Name:		ALKALINE WASTES - OTHER METALS			
Waste Class:		145			
Waste Class Name:		PAINT/PIGMENT/COATING RESIDUES			
Waste Class:		211			
Waste Class Name:		AROMATIC SOLVENTS			
Waste Class:		212			
Waste Class Name:		ALIPHATIC SOLVENTS			
Waste Class:		213			
Waste Class Name:		PETROLEUM DISTILLATES			
Waste Class:		251			
Waste Class Name:		OIL SKIMMINGS & SLUDGES			
Waste Class:		221			
Waste Class Name:		LIGHT FUELS			

7626 of 71WNW/242.469.9 / 0.00City of Ottawa, OC Transpo1500 ST. LAURENT BLVD.OTTAWA ON K1G 0Z8GEN

Generator No:ON0133300SIC Code:SIC Description:Approval Years:02PO Box No:Country:Status:Co Admin:Choice of Contact:Phone No Admin:Contaminated Facility:MHSW Facility:

Detail(s)

Waste Class:211Waste Class Name:AROMATIC SOLVENTS

Waste Class:113Waste Class Name:ACID WASTE - OTHER METALS

Waste Class:122Waste Class Name:ALKALINE WASTES - OTHER METALS

Waste Class:145Waste Class Name:PAINT/PIGMENT/COATING RESIDUES

Waste Class:212Waste Class Name:ALIPHATIC SOLVENTS

Waste Class:213Waste Class Name:PETROLEUM DISTILLATES

Waste Class:221Waste Class Name:LIGHT FUELS

Waste Class:251Waste Class Name:OIL SKIMMINGS & SLUDGES

Waste Class:252

Map Key	Number of Records	Direction/ Distance (m)	Elev/Diff (m)	Site	DB
Waste Class Name:		WASTE OILS & LUBRICANTS			
Waste Class:		262			
Waste Class Name:		DETERGENTS/SOAPS			
Waste Class:		331			
Waste Class Name:		WASTE COMPRESSED GASES			
76	27 of 71	WNW/242.4	69.9 / 0.00	O C T (SEE & USE ON0133300) O.C. TRANSPO 1500 ST LAURENT BLVD OTTAWA ON K1G 0Z8	GEN
Generator No:		ON0277200			
SIC Code:		0009			
SIC Description:		*** ERROR RECORD ***			
Approval Years:		92,93			
PO Box No:					
Country:					
Status:					
Co Admin:					
Choice of Contact:					
Phone No Admin:					
Contaminated Facility:					
MHSW Facility:					
76	28 of 71	WNW/242.4	69.9 / 0.00	City of Ottawa, OC Transpo 1500 ST.LAURENT BLVD. OTTAWA ON K1G 0Z8	GEN
Generator No:		ON0133300			
SIC Code:		485110			
SIC Description:		Urban Transit Systems			
Approval Years:		03,04,05,06,07,08			
PO Box No:					
Country:					
Status:					
Co Admin:					
Choice of Contact:					
Phone No Admin:					
Contaminated Facility:					
MHSW Facility:					
<u>Detail(s)</u>					
Waste Class:		243			
Waste Class Name:		PCB'S			
Waste Class:		262			
Waste Class Name:		DETERGENTS/SOAPS			
Waste Class:		331			
Waste Class Name:		WASTE COMPRESSED GASES			
Waste Class:		263			
Waste Class Name:		ORGANIC LABORATORY CHEMICALS			
Waste Class:		146			
Waste Class Name:		OTHER SPECIFIED INORGANICS			
Waste Class:		253			
Waste Class Name:		EMULSIFIED OILS			
Waste Class:		113			

Map Key	Number of Records	Direction/ Distance (m)	Elev/Diff (m)	Site	DB
<hr/>					
Waste Class Name:		ACID WASTE - OTHER METALS			
Waste Class:		122			
Waste Class Name:		ALKALINE WASTES - OTHER METALS			
Waste Class:		145			
Waste Class Name:		PAINT/PIGMENT/COATING RESIDUES			
Waste Class:		211			
Waste Class Name:		AROMATIC SOLVENTS			
Waste Class:		212			
Waste Class Name:		ALIPHATIC SOLVENTS			
Waste Class:		213			
Waste Class Name:		PETROLEUM DISTILLATES			
Waste Class:		221			
Waste Class Name:		LIGHT FUELS			
Waste Class:		251			
Waste Class Name:		OIL SKIMMINGS & SLUDGES			
Waste Class:		252			
Waste Class Name:		WASTE OILS & LUBRICANTS			
<hr/>					
76	29 of 71	WNW/242.4	69.9 / 0.00	CITY OF OTTAWA (OC TRANSP) 1500 ST LAURENT BLVD OTTAWA ON K1G 0Z8	FSTH
License Issue Date:		10/16/1995			
Tank Status:		Licensed			
Tank Status As Of:		August 2007			
Operation Type:		Private Fuel Outlet			
Facility Type:		Gasoline Station - Self Serve			
<hr/>					
--Details--					
Status:		Active			
Year of Installation:		1995			
Corrosion Protection:					
Capacity:		50000			
Tank Fuel Type:		Liquid Fuel Double Wall UST - Diesel			
Status:		Active			
Year of Installation:		1995			
Corrosion Protection:					
Capacity:		50000			
Tank Fuel Type:		Liquid Fuel Double Wall UST - Diesel			
Status:		Active			
Year of Installation:		1995			
Corrosion Protection:					
Capacity:		50000			
Tank Fuel Type:		Liquid Fuel Double Wall UST - Diesel			

Map Key	Number of Records	Direction/ Distance (m)	Elev/Diff (m)	Site	DB
76	30 of 71	WNW/242.4	69.9 / 0.00	OC Transpo 1500 St. Laurent Blvd Ottawa Ontario K1G 0Z8 Ottawa ON	EBR
<div> <div> EBR Registry No: IT06E0007 Ministry Ref No: 2006-000034 Notice Type: Instrument Decision Notice Stage: Notice Date: June 14, 2006 Proposal Date: February 02, 2006 Year: 2006 Instrument Type: Off Instrument Name: Posted By: Company Name: OC Transpo Site Address: Location Other: Proponent Name: Proponent Address: 1500 St. Laurent Blvd., Ottawa Ontario, K1G 0Z8 Comment Period: URL: </div> <div> Decision Posted: Exception Posted: Section: Act 1: Act 2: Site Location Map: </div> </div>					
Site Location Details: 1500 St. Laurent Blvd Ottawa Ontario K1G 0Z8 Ottawa					
76	31 of 71	WNW/242.4	69.9 / 0.00	City of Ottawa 1500 St. Laurent St. Ottawa ON K1G 0Z8	SPL
<div> <div> Ref No: 5108-6BYNDF Year: Incident Dt: 5/1/2005 Dt MOE Arvl on Scn: MOE Reported Dt: 5/1/2005 Dt Document Closed: Site No: MOE Response: Site County/District: Site Geo Ref Meth: Site District Office: Ottawa Nearest Watercourse: Site Name: OC Transpo Lot<UNOFFICIAL> Site Address: Site Region: Site Municipality: Ottawa Site Lot: Site Conc: Site Geo Ref Accu: Site Map Datum: Northing: Easting: Incident Cause: Other Discharges Incident Event: Environment Impact: Possible Nature of Impact: Other Impact(s) Contaminant Qty: System Facility Address: Client Name: City of Ottawa Client Type: Source Type: Contaminant Code: </div> <div> Municipality No: Nature of Damage: Discharger Report: 0 Material Group: Oil Health/Env Conseq: Agency Involved: </div> </div>					

Map Key	Number of Records	Direction/ Distance (m)	Elev/Diff (m)	Site	DB
Contaminant Name: Contaminant Limit 1: Contam Limit Freq 1: Contaminant UN No 1: Receiving Medium: Incident Reason: Incident Summary: Activity Preceding Spill: Property 2nd Watershed: Property Tertiary Watershed: Sector Type: SAC Action Class: Call Report Locatn Geodata:		DIESEL FUEL Water Equipment Failure OC Transpo: DSL fuel to catch basin Other Motor Vehicle Spills			
76	32 of 71	WNW/242.4	69.9 / 0.00	City of Ottawa OC Transpo Lot at 1500 St. Laurent Blvd<UNOFFICIAL> Ottawa ON K1G 0Z8	SPL
Ref No: Year: Incident Dt: Dt MOE Arvl on Scn: MOE Reported Dt: Dt Document Closed: Site No: MOE Response: Site County/District: Site Geo Ref Meth: Site District Office: Nearest Watercourse: Site Name: Site Address: Site Region: Site Municipality: Site Lot: Site Conc: Site Geo Ref Accu: Site Map Datum: Northing: Easting: Incident Cause: Incident Event: Environment Impact: Nature of Impact: Contaminant Qty: System Facility Address: Client Name: Client Type: Source Type: Contaminant Code: Contaminant Name: Contaminant Limit 1: Contam Limit Freq 1: Contaminant UN No 1: Receiving Medium: Incident Reason: Incident Summary: Activity Preceding Spill: Property 2nd Watershed: Property Tertiary Watershed: Sector Type: SAC Action Class: Call Report Locatn Geodata:		6237-6BAEVB 4/9/2005 4/9/2005 Ottawa OC Transpo Lot at 1500 St. Laurent Blvd<UNOFFICIAL> Ottawa Not Anticipated City of Ottawa DIESEL FUEL Land & Water OC Transpo-20 L Diesel to Lot & CB,Contained Other Motor Vehicle	Municipality No: Nature of Damage: Discharger Report: Material Group: Health/Env Conseq: Agency Involved:	0 Oil	

Map Key	Number of Records	Direction/ Distance (m)	Elev/Diff (m)	Site	DB
76	33 of 71	WNW/242.4	69.9 / 0.00	City of Ottawa 1500 St. Laurent Boulevard Ottawa ON K1G 0Z8	SPL
<div> <div> Ref No: 7501-7DVBU6 Year: Incident Dt: Dt MOE Arvl on Scn: MOE Reported Dt: 4/20/2008 Dt Document Closed: 5/24/2008 Site No: MOE Response: No Field Response Site County/District: Site Geo Ref Meth: Site District Office: Ottawa Nearest Watercourse: Site Name: 1500 St. Laurent Boulevard Site Address: Site Region: Site Municipality: Ottawa Site Lot: Site Conc: Site Geo Ref Accu: Site Map Datum: Northing: NA Easting: NA Incident Cause: Other Discharges Incident Event: Environment Impact: Confirmed Nature of Impact: Surface Water Pollution Contaminant Qty: 3 L System Facility Address: Client Name: City of Ottawa Client Type: Source Type: Contaminant Code: 13 Contaminant Name: DIESEL FUEL Contaminant Limit 1: Contam Limit Freq 1: Contaminant UN No 1: Receiving Medium: Incident Reason: Equipment Failure - Malfunction of system components Incident Summary: OC Transport-6 L Diesel/Oil into a C.B. Activity Preceding Spill: Property 2nd Watershed: Property Tertiary Watershed: Sector Type: Other Motor Vehicle SAC Action Class: Watercourse Spills Call Report Locatn Geodata: </div> <div> Municipality No: Nature of Damage: Discharger Report: Material Group: Health/Env Conseq: Agency Involved: </div> </div>					
76	34 of 71	WNW/242.4	69.9 / 0.00	CITY OF OTTAWA (OC TRANSP) 1500 ST LAURENT BLVD OTTAWA ON K1G 0Z8	FSTH
<div> License Issue Date: 10/16/1995 Tank Status: Licensed Tank Status As Of: December 2008 Operation Type: Private Fuel Outlet Facility Type: Gasoline Station - Self Serve </div>					

Map Key	Number of Records	Direction/ Distance (m)	Elev/Diff (m)	Site	DB
--Details--					
Status:		Active			
Year of Installation:		1995			
Corrosion Protection:					
Capacity:		50000			
Tank Fuel Type:		Liquid Fuel Double Wall UST - Diesel			
Status:		Active			
Year of Installation:		1995			
Corrosion Protection:					
Capacity:		50000			
Tank Fuel Type:		Liquid Fuel Double Wall UST - Diesel			
Status:		Active			
Year of Installation:		1995			
Corrosion Protection:					
Capacity:		50000			
Tank Fuel Type:		Liquid Fuel Double Wall UST - Diesel			
Status:		Active			
Year of Installation:		1995			
Corrosion Protection:					
Capacity:		50000			
Tank Fuel Type:		Liquid Fuel Double Wall UST - Diesel			
76	35 of 71	WNW/242.4	69.9 / 0.00	City of Ottawa 1500 St. Laurent Blvd Ottawa ON K1G 0Z8	SPL
Ref No:	8104-7Q6PGR			Municipality No:	
Year:				Nature of Damage:	
Incident Dt:				Discharger Report:	
Dt MOE Arvl on Scn:				Material Group:	
MOE Reported Dt:	3/15/2009			Health/Env Conseq:	
Dt Document Closed:				Agency Involved:	
Site No:					
MOE Response:	No Field Response				
Site County/District:					
Site Geo Ref Meth:					
Site District Office:					
Nearest Watercourse:					
Site Name:	OC Transpo Yard				
Site Address:					
Site Region:					
Site Municipality:	Ottawa				
Site Lot:					
Site Conc:					
Site Geo Ref Accu:					
Site Map Datum:					
Northing:	NA				
Easting:	NA				
Incident Cause:	Other Discharges				
Incident Event:					
Environment Impact:	Not Anticipated				
Nature of Impact:	Groundwater Pollution; Surface Water Pollution				
Contaminant Qty:	20 L				
System Facility Address:					
Client Name:	City of Ottawa				
Client Type:					
Source Type:					
Contaminant Code:					
Contaminant Name:	DIESEL FUEL				
Contaminant Limit 1:					
Contam Limit Freq 1:					

Map Key	Number of Records	Direction/ Distance (m)	Elev/Diff (m)	Site	DB
Contaminant UN No 1: Receiving Medium: Incident Reason: Incident Summary: O.C. Transpo-20 L diesel to grnd/drain, cleaned up. Activity Preceding Spill: Property 2nd Watershed: Property Tertiary Watershed: Sector Type: Other Motor Vehicle SAC Action Class: Watercourse Spills Call Report Locatn Geodata:					
76	36 of 71	WNW/242.4	69.9 / 0.00	City of Ottawa 1500 St. Laurent Blvd Ottawa ON K1G 0Z8	SPL
Ref No: 8737-7V8G9X Year: Incident Dt: Dt MOE Arvl on Scn: MOE Reported Dt: 8/24/2009 Dt Document Closed: Site No: MOE Response: No Field Response Site County/District: Site Geo Ref Meth: Site District Office: Nearest Watercourse: Site Name: OC Transpo Yard Site Address: Site Region: Site Municipality: Ottawa Site Lot: Site Conc: Site Geo Ref Accu: Site Map Datum: Northing: NA Easting: NA Incident Cause: Other Discharges Incident Event: Environment Impact: Confirmed Nature of Impact: Soil Contamination Contaminant Qty: 100 L System Facility Address: Client Name: City of Ottawa Client Type: Source Type: Contaminant Code: Contaminant Name: DIESEL FUEL Contaminant Limit 1: Contam Limit Freq 1: Contaminant UN No 1: Receiving Medium: Incident Reason: Error- Operator error Incident Summary: OC Transpo: 100L diesel fuel spill to pavement, cont. Activity Preceding Spill: Property 2nd Watershed: Property Tertiary Watershed: Sector Type: Other SAC Action Class: Land Spills Call Report Locatn Geodata:					
Municipality No: Nature of Damage: Discharger Report: Material Group: Health/Env Conseq: Agency Involved:					

289 erisinfo.com | Environmental Risk Information Services Order No: 24051400110

Map Key	Number of Records	Direction/ Distance (m)	Elev/Diff (m)	Site	DB
76	40 of 71	WNW/242.4	69.9 / 0.00	1500 ST. LAURENT BOULEVARD OTTAWA ON K1G 0Z8	HINC
External File Num: Fuel Occurrence Type: Date of Occurrence: Fuel Type Involved: Status Desc: Job Type Desc: Oper. Type Involved: Service Interruptions: Property Damage: Fuel Life Cycle Stage: Root Cause: Reported Details: Fuel Category: Occurrence Type: Affiliation: County Name: Approx. Quant. Rel: Nearby body of water: Enter Drainage Syst.: Approx. Quant. Unit: Environmental Impact:		FS INC 0902-00687 Vapour Release 2/4/2009 Natural Gas Completed - No Action Required Incident/Near-Miss Occurrence (FS) Commercial (e.g. restaurant, business unit, etc) No No Utilization OC Transpro Building Gaseous Fuel Incident Safety Authorities (MOL, ESA, Insurers, etc.) Ottawa			
76	41 of 71	WNW/242.4	69.9 / 0.00	OTTAWA TRANSPORT COMM 1500 ST LAURENT BLVD OTTAWA ON	DTNK

Map Key	Number of Records	Direction/ Distance (m)	Elev/Diff (m)	Site	DB
76	42 of 71	WNW/242.4	69.9 / 0.00	OTTAWA TRANSPORT COMM 1500 ST LAURENT BLVD OTTAWA ON	DTNK

Delisted Expired Fuel Safety
Facilities

Instance No:	10907297	Expired Date:	
Status:	EXPIRED	Max Hazard Rank:	
Instance ID:	51598	Facility Location:	
Instance Type:	FS Propane Tank	Facility Type:	
Instance Creation Dt:		Fuel Type 2:	
Instance Install Dt:		Fuel Type 3:	
Item Description:		Panam Related:	
Manufacturer:		Panam Venue Nm:	
Model:		External Identifier:	
Serial No:		Item:	
ULC Standard:		Piping Steel:	
Quantity:		Piping Galvanized:	
Unit of Measure:		Tank Single Wall St:	
Overfill Prot Type:		Piping Underground:	
Creation Date:		Tank Underground:	
Next Periodic Str DT:		Source:	
TSSA Base Sched Cycle 2:			
TSSA Max Hazard Rank 1:			
TSSA Risk Based Periodic Yn:			
TSSA Volume of Directives:			
TSSA Periodic Exempt:			
TSSA Statutory Interval:			
TSSA Recd Insp Interva:			
TSSA Recd Tolerance:			
TSSA Program Area:			
TSSA Program Area 2:			
Description:	FS Propane Tank		
Original Source:	EXP		
Record Date:	Up to Mar 2012		

76	43 of 71	WNW/242.4	69.9 / 0.00	OTTAWA TRANSPORT COMM 1500 ST LAURENT BLVD OTTAWA ON	DTNK
--------------------	----------	-----------	-------------	--	------

Delisted Expired Fuel Safety
Facilities

Instance No:	10907284	Expired Date:	
Status:	EXPIRED	Max Hazard Rank:	
Instance ID:	52029	Facility Location:	
Instance Type:	FS Propane Tank	Facility Type:	
Instance Creation Dt:		Fuel Type 2:	
Instance Install Dt:		Fuel Type 3:	
Item Description:		Panam Related:	
Manufacturer:		Panam Venue Nm:	
Model:		External Identifier:	
Serial No:		Item:	
ULC Standard:		Piping Steel:	
Quantity:		Piping Galvanized:	
Unit of Measure:		Tank Single Wall St:	
Overfill Prot Type:		Piping Underground:	
Creation Date:		Tank Underground:	
Next Periodic Str DT:		Source:	

Map Key	Number of Records	Direction/ Distance (m)	Elev/Diff (m)	Site	DB
TSSA Base Sched Cycle 2: TSSAMax Hazard Rank 1: TSSA Risk Based Periodic Yn: TSSA Volume of Directives: TSSA Periodic Exempt: TSSA Statutory Interval: TSSA Recd Insp Interva: TSSA Recd Tolerance: TSSA Program Area: TSSA Program Area 2: Description: FS Propane Tank Original Source: EXP Record Date: Up to Mar 2012					

76	44 of 71	WNW/242.4	69.9 / 0.00	City of Ottawa, OC Transpo 1500 ST.LAURENT BLVD. OTTAWA ON K1G 0Z8	GEN
--------------------	----------	-----------	-------------	--	-----

Generator No: ON0133300
SIC Code: 485110
SIC Description: Urban Transit Systems
Approval Years: 2009
PO Box No:
Country:
Status:
Co Admin:
Choice of Contact:
Phone No Admin:
Contaminated Facility:
MHSW Facility:

Detail(s)

Waste Class: 113
Waste Class Name: ACID WASTE - OTHER METALS

Waste Class: 122
Waste Class Name: ALKALINE WASTES - OTHER METALS

Waste Class: 145
Waste Class Name: PAINT/PIGMENT/COATING RESIDUES

Waste Class: 146
Waste Class Name: OTHER SPECIFIED INORGANICS

Waste Class: 211
Waste Class Name: AROMATIC SOLVENTS

Waste Class: 212
Waste Class Name: ALIPHATIC SOLVENTS

Waste Class: 213
Waste Class Name: PETROLEUM DISTILLATES

Waste Class: 221
Waste Class Name: LIGHT FUELS

Waste Class: 243
Waste Class Name: PCBS

Waste Class: 251
Waste Class Name: OIL SKIMMINGS & SLUDGES

Waste Class: 252

Map Key	Number of Records	Direction/ Distance (m)	Elev/Diff (m)	Site	DB
Waste Class Name:		WASTE OILS & LUBRICANTS			
Waste Class:		253			
Waste Class Name:		EMULSIFIED OILS			
Waste Class:		262			
Waste Class Name:		DETERGENTS/SOAPS			
Waste Class:		331			
Waste Class Name:		WASTE COMPRESSED GASES			

76

45 of 71

WNW/242.4

69.9 / 0.00

City of Ottawa, OC Transpo
1500 ST.LAURENT BLVD.
OTTAWA ON K1G 0Z8

GEN

Generator No: ON0133300
SIC Code: 485110
SIC Description: Urban Transit Systems
Approval Years: 2010
PO Box No:
Country:
Status:
Co Admin:
Choice of Contact:
Phone No Admin:
Contaminated Facility:
MHSW Facility:

Detail(s)

Waste Class: 122
Waste Class Name: ALKALINE WASTES - OTHER METALS

Waste Class: 251
Waste Class Name: OIL SKIMMINGS & SLUDGES

Waste Class: 145
Waste Class Name: PAINT/PIGMENT/COATING RESIDUES

Waste Class: 146
Waste Class Name: OTHER SPECIFIED INORGANICS

Waste Class: 253
Waste Class Name: EMULSIFIED OILS

Waste Class: 262
Waste Class Name: DETERGENTS/SOAPS

Waste Class: 212
Waste Class Name: ALIPHATIC SOLVENTS

Waste Class: 252
Waste Class Name: WASTE OILS & LUBRICANTS

Waste Class: 331
Waste Class Name: WASTE COMPRESSED GASES

Waste Class: 213
Waste Class Name: PETROLEUM DISTILLATES

Waste Class: 211
Waste Class Name: AROMATIC SOLVENTS

Waste Class: 221

Map Key	Number of Records	Direction/ Distance (m)	Elev/Diff (m)	Site	DB
Waste Class Name:		LIGHT FUELS			
Waste Class:		243			
Waste Class Name:		PCBS			
Waste Class:		113			
Waste Class Name:		ACID WASTE - OTHER METALS			
76	46 of 71	WNW/242.4	69.9 / 0.00	City of Ottawa, OC Transpo 1500 ST.LAURENT BLVD. OTTAWA ON K1G 0Z8	GEN
Generator No:		ON0133300			
SIC Code:		485110			
SIC Description:		Urban Transit Systems			
Approval Years:		2011			
PO Box No:					
Country:					
Status:					
Co Admin:					
Choice of Contact:					
Phone No Admin:					
Contaminated Facility:					
MHSW Facility:					
<u>Detail(s)</u>					
Waste Class:		253			
Waste Class Name:		EMULSIFIED OILS			
Waste Class:		331			
Waste Class Name:		WASTE COMPRESSED GASES			
Waste Class:		146			
Waste Class Name:		OTHER SPECIFIED INORGANICS			
Waste Class:		243			
Waste Class Name:		PCBS			
Waste Class:		251			
Waste Class Name:		OIL SKIMMINGS & SLUDGES			
Waste Class:		213			
Waste Class Name:		PETROLEUM DISTILLATES			
Waste Class:		211			
Waste Class Name:		AROMATIC SOLVENTS			
Waste Class:		145			
Waste Class Name:		PAINT/PIGMENT/COATING RESIDUES			
Waste Class:		262			
Waste Class Name:		DETERGENTS/SOAPS			
Waste Class:		113			
Waste Class Name:		ACID WASTE - OTHER METALS			
Waste Class:		252			
Waste Class Name:		WASTE OILS & LUBRICANTS			
Waste Class:		122			
Waste Class Name:		ALKALINE WASTES - OTHER METALS			
Waste Class:		221			

Map Key	Number of Records	Direction/ Distance (m)	Elev/Diff (m)	Site	DB
Waste Class Name:		LIGHT FUELS			
Waste Class:		212			
Waste Class Name:		ALIPHATIC SOLVENTS			
76	47 of 71	WNW/242.4	69.9 / 0.00	CITY OF OTTAWA OC TRANSP 1500 ST. LAURENT BLVD OTTAWA ON	FST
Inventory No:		10907269	Tank Material:		Fiberglass (FRP)
Inventory Status:		Active	Corrosion Protect:		Fiberglass
Installation Year:			Overfill Protection:		
Capacity:			Inventory Context:		FS Liquid Fuel Tank
Capacity Unit:			Inventory Item:		FS LIQUID FUEL TANK
Tank Type:					
Manufacturer:					
Model:					
Description:		UNDERGROUND TANK			
76	48 of 71	WNW/242.4	69.9 / 0.00	CITY OF OTTAWA OC TRANSP 1500 ST. LAURENT BLVD OTTAWA ON	FST
Inventory No:		10907252	Tank Material:		Fiberglass (FRP)
Inventory Status:		Active	Corrosion Protect:		Fiberglass
Installation Year:			Overfill Protection:		
Capacity:			Inventory Context:		FS Liquid Fuel Tank
Capacity Unit:			Inventory Item:		FS LIQUID FUEL TANK
Tank Type:					
Manufacturer:					
Model:					
Description:		UNDERGROUND TANK			
76	49 of 71	WNW/242.4	69.9 / 0.00	CITY OF OTTAWA OC TRANSP 1500 ST. LAURENT BLVD OTTAWA ON	FST
Inventory No:		10907237	Tank Material:		Fiberglass (FRP)
Inventory Status:		Active	Corrosion Protect:		Fiberglass
Installation Year:			Overfill Protection:		
Capacity:			Inventory Context:		FS Liquid Fuel Tank
Capacity Unit:			Inventory Item:		FS LIQUID FUEL TANK
Tank Type:					
Manufacturer:					
Model:					
Description:		UNDERGROUND TANK			
76	50 of 71	WNW/242.4	69.9 / 0.00	CITY OF OTTAWA OC TRANSP 1500 ST. LAURENT BLVD OTTAWA ON	FST
Inventory No:		10907221	Tank Material:		Fiberglass (FRP)
Inventory Status:		Active	Corrosion Protect:		Fiberglass
Installation Year:			Overfill Protection:		
Capacity:			Inventory Context:		FS Liquid Fuel Tank
Capacity Unit:			Inventory Item:		FS LIQUID FUEL TANK
Tank Type:					
Manufacturer:					
Model:					
Description:		UNDERGROUND TANK			

Map Key	Number of Records	Direction/ Distance (m)	Elev/Diff (m)	Site	DB
76	51 of 71	WNW/242.4	69.9 / 0.00	City of Ottawa, OC Transpo 1500 ST.LAURENT BLVD. OTTAWA ON K1G 0Z8	GEN
Generator No:		ON0133300			
SIC Code:		485110			
SIC Description:		Urban Transit Systems			
Approval Years:		2012			
PO Box No:					
Country:					
Status:					
Co Admin:					
Choice of Contact:					
Phone No Admin:					
Contaminated Facility:					
MHSW Facility:					
<u>Detail(s)</u>					
Waste Class:		262			
Waste Class Name:		DETERGENTS/SOAPS			
Waste Class:		221			
Waste Class Name:		LIGHT FUELS			
Waste Class:		253			
Waste Class Name:		EMULSIFIED OILS			
Waste Class:		145			
Waste Class Name:		PAINT/PIGMENT/COATING RESIDUES			
Waste Class:		212			
Waste Class Name:		ALIPHATIC SOLVENTS			
Waste Class:		243			
Waste Class Name:		PCBS			
Waste Class:		113			
Waste Class Name:		ACID WASTE - OTHER METALS			
Waste Class:		213			
Waste Class Name:		PETROLEUM DISTILLATES			
Waste Class:		331			
Waste Class Name:		WASTE COMPRESSED GASES			
Waste Class:		252			
Waste Class Name:		WASTE OILS & LUBRICANTS			
Waste Class:		122			
Waste Class Name:		ALKALINE WASTES - OTHER METALS			
Waste Class:		146			
Waste Class Name:		OTHER SPECIFIED INORGANICS			
Waste Class:		251			
Waste Class Name:		OIL SKIMMINGS & SLUDGES			
Waste Class:		211			
Waste Class Name:		AROMATIC SOLVENTS			

Map Key	Number of Records	Direction/ Distance (m)	Elev/Diff (m)	Site	DB
76	52 of 71	WNW/242.4	69.9 / 0.00	OC TRANSP 1500 St. Laurent Boulevard Ottawa ON K1G0Z8	NPRI
<div> <div> NPRI ID: 8800000089 Other ID: No Other ID: Track ID: Report ID: Report Type: Rpt Type ID: Report Year: 2003 Not-Current Rpt?: Yr of Last Filed Rpt: Fac ID: Fac Name: 1500 ST. LAURENT/899 BELFAST Fac Address1: Fac Address2: Fac Postal Zip: Facility Lat: Facility Long: DLS (Last Filed Rpt): Facility DLS: Datum: Facility Cmnts: URL: No of Empl.: 534 Parent Co.: No Parent Co.: Pollut Prev Cmnts: Stacks: No of Stacks: Canadian SIC Code (2 digit): Canadian SIC Code: SIC Code Description: American SIC Code: NAICS Code (2 digit): 48-49 NAICS 2 Description: Transportation and Warehousing NAICS Code (4 digit): 4851 NAICS 4 Description: Urban Transit Systems NAICS Code (6 digit): 485110 NAICS 6 Description: Urban Transit Systems </div> <div> Org ID: Submit Date: Last Modified: Contact ID: Cont Type: MED Contact Title: Cont First Name: Cont Last Name: Contact Position: Contact Fax: Contact Ph.: Cont Area Code: Contact Tel.: Contact Ext.: Cont Fax Area Cde: Contact Fax: Contact Email: Latitude: Longitude: UTM Zone: UTM Northing: UTM Easting: Waste Streams: No Streams: Waste Off Sites: No Off Sites: Shutdown: No of Shutdown: </div> </div>					
<u>Substance Release Report</u>					
<div> CAS No: 108-65-6 Report ID: Rpt Period: 2003 Subst Released: GE - Propylene glycol methyl ether acetate (PGMEA) Air: 1.772 Water: Land: Total Releases: 1.772 Units: tonnes </div>					
<div> CAS No: 811-97-2 Report ID: Rpt Period: 2003 Subst Released: HFC-134a Hydrofluorocarbon Air: Water: Land: Total Releases: Units: tonnes </div>					

Map Key	Number of Records	Direction/ Distance (m)	Elev/Diff (m)	Site	DB
CAS No: Report ID: Rpt Period: Subst Released: Air: Water: Land: Total Releases: Units:		NA - M08			
CAS No: Report ID: Rpt Period: Subst Released: Air: Water: Land: Total Releases: Units:		112-07-2			
CAS No: Report ID: Rpt Period: Subst Released: Air: Water: Land: Total Releases: Units:		630-08-0			
CAS No: Report ID: Rpt Period: Subst Released: Air: Water: Land: Total Releases: Units:		74-82-8			
CAS No: Report ID: Rpt Period: Subst Released: Air: Water: Land: Total Releases: Units:		NA - M16			
CAS No: Report ID: Rpt Period: Subst Released: Air: Water: Land: Total Releases: Units:		124-38-9			
CAS No: Report ID: Rpt Period: Subst Released: Air: Water:		NA - M10			

Map Key	Number of Records	Direction/ Distance (m)	Elev/Diff (m)	Site	DB
Land:					
Total Releases:					
Units:		tonnes			
CAS No:		10024-97-2			
Report ID:					
Rpt Period:		2003			
Subst Released:		Nitrous oxide			
Air:					
Water:					
Land:					
Total Releases:					
Units:		tonnes			
CAS No:		64742-89-8			
Report ID:					
Rpt Period:		2003			
Subst Released:		MSG#1 - Solvent naphtha light aliphatic			
Air:		.211			
Water:					
Land:					
Total Releases:		.211			
Units:		tonnes			
CAS No:		8052-41-3			
Report ID:					
Rpt Period:		2003			
Subst Released:		Stoddard solvent			
Air:		.208			
Water:					
Land:					
Total Releases:		.208			
Units:		tonnes			
CAS No:		NA - M09			
Report ID:					
Rpt Period:		2003			
Subst Released:		PM10 - Particulate Matter <= 10 Microns			
Air:					
Water:					
Land:					
Total Releases:					
Units:		tonnes			
CAS No:		11104-93-1			
Report ID:					
Rpt Period:		2003			
Subst Released:		Nitrogen oxides (expressed as NO2)			
Air:					
Water:					
Land:					
Total Releases:					
Units:		tonnes			
CAS No:		141-78-6			
Report ID:					
Rpt Period:		2003			
Subst Released:		Ethyl acetate			
Air:		.002			
Water:					
Land:					
Total Releases:		.002			
Units:		tonnes			
CAS No:		67-64-1			
Report ID:					

Map Key	Number of Records	Direction/ Distance (m)	Elev/Diff (m)	Site	DB
<hr/>					
Rpt Period:		2003			
Subst Released:		Acetone			
Air:		.236			
Water:					
Land:					
Total Releases:		.236			
Units:		tonnes			
CAS No:		64742-95-6			
Report ID:					
Rpt Period:		2003			
Subst Released:		Light aromatic solvent naphtha			
Air:					
Water:					
Land:					
Total Releases:					
Units:		tonnes			
CAS No:		7446-09-5			
Report ID:					
Rpt Period:		2003			
Subst Released:		Sulphur dioxide			
Air:					
Water:					
Land:					
Total Releases:					
Units:		tonnes			
<hr/>					
76	53 of 71	WNW/242.4	69.9 / 0.00	OC TRANSP 1500 St. Laurent Boulevard Ottawa ON K1G0Z8	NPRI
<hr/>					
NPRI ID:	8800002004			Org ID:	
Other ID:				Submit Date:	
No Other ID:				Last Modified:	
Track ID:				Contact ID:	
Report ID:				Cont Type:	MED
Report Type:				Contact Title:	
Rpt Type ID:				Cont First Name:	
Report Year:	2004			Cont Last Name:	
Not-Current Rpt?:				Contact Position:	
Yr of Last Filed Rpt:				Contact Fax:	
Fac ID:				Contact Ph.:	
Fac Name:	1500 ST. LAURENT/899 BELFAST			Cont Area Code:	
Fac Address1:				Contact Tel.:	
Fac Address2:				Contact Ext.:	
Fac Postal Zip:				Cont Fax Area Cde:	
Facility Lat:				Contact Fax:	
Facility Long:				Contact Email:	
DLS (Last Filed Rpt):				Latitude:	
Facility DLS:				Longitude:	
Datum:				UTM Zone:	
Facility Cmnts:				UTM Northing:	
URL:				UTM Easting:	
No of Empl.:	534			Waste Streams:	
Parent Co.:				No Streams:	
No Parent Co.:				Waste Off Sites:	
Pollut Prev Cmnts:				No Off Sites:	
Stacks:				Shutdown:	
No of Stacks:				No of Shutdown:	
Canadian SIC Code (2 digit):					
Canadian SIC Code:					
SIC Code Description:					
American SIC Code:					
NAICS Code (2 digit):	48-49				

Map Key	Number of Records	Direction/ Distance (m)	Elev/Diff (m)	Site	DB
NAICS 2 Description:		Transportation and Warehousing			
NAICS Code (4 digit):		4851			
NAICS 4 Description:		Urban Transit Systems			
NAICS Code (6 digit):		485110			
NAICS 6 Description:		Urban Transit Systems			
<u>Substance Release Report</u>					
CAS No:		124-38-9			
Report ID:					
Rpt Period:		2004			
Subst Released:		Carbon dioxide			
Air:					
Water:					
Land:					
Total Releases:					
Units:		tonnes			
CAS No:		64742-89-8			
Report ID:					
Rpt Period:		2004			
Subst Released:		MSG#1 - Solvent naphtha light aliphatic			
Air:					
Water:					
Land:					
Total Releases:					
Units:		tonnes			
CAS No:		7446-09-5			
Report ID:					
Rpt Period:		2004			
Subst Released:		Sulphur dioxide			
Air:					
Water:					
Land:					
Total Releases:					
Units:		tonnes			
CAS No:		811-97-2			
Report ID:					
Rpt Period:		2004			
Subst Released:		HFC-134a Hydrofluorocarbon			
Air:					
Water:					
Land:					
Total Releases:					
Units:		tonnes			
CAS No:		NA - M08			
Report ID:					
Rpt Period:		2004			
Subst Released:		PM - Total Particulate Matter			
Air:					
Water:					
Land:					
Total Releases:					
Units:		tonnes			
CAS No:		630-08-0			
Report ID:					
Rpt Period:		2004			
Subst Released:		Carbon monoxide			
Air:					
Water:					
Land:					

<i>Map Key</i>	<i>Number of Records</i>	<i>Direction/ Distance (m)</i>	<i>Elev/Diff (m)</i>	<i>Site</i>	<i>DB</i>
<hr/>					
Total Releases:					
Units:		tonnes			
CAS No:		64742-95-6			
Report ID:					
Rpt Period:		2004			
Subst Released:		Light aromatic solvent naphtha			
Air:		4.83			
Water:					
Land:					
Total Releases:		4.83			
Units:		tonnes			
CAS No:		67-64-1			
Report ID:					
Rpt Period:		2004			
Subst Released:		Acetone			
Air:		.048			
Water:					
Land:					
Total Releases:		.048			
Units:		tonnes			
CAS No:		10024-97-2			
Report ID:					
Rpt Period:		2004			
Subst Released:		Nitrous oxide			
Air:					
Water:					
Land:					
Total Releases:					
Units:		tonnes			
CAS No:		NA - M16			
Report ID:					
Rpt Period:		2004			
Subst Released:		Volatile Organic Compounds (VOCs)			
Air:					
Water:					
Land:					
Total Releases:					
Units:		tonnes			
CAS No:		74-82-8			
Report ID:					
Rpt Period:		2004			
Subst Released:		Methane			
Air:					
Water:					
Land:					
Total Releases:					
Units:		tonnes			
CAS No:		NA - M09			
Report ID:					
Rpt Period:		2004			
Subst Released:		PM10 - Particulate Matter <= 10 Microns			
Air:					
Water:					
Land:					
Total Releases:					
Units:		tonnes			
CAS No:		NA - M10			
Report ID:					
Rpt Period:		2004			

Map Key	Number of Records	Direction/ Distance (m)	Elev/Diff (m)	Site	DB
<hr/>					
Subst Released:		PM2.5 - Particulate Matter <= 2.5 Microns			
Air:					
Water:					
Land:					
Total Releases:					
Units:		tonnes			
CAS No:		112-07-2			
Report ID:					
Rpt Period:		2004			
Subst Released:		GE - Ethylene glycol butyl ether acetate (EGBEA)			
Air:					
Water:					
Land:					
Total Releases:					
Units:		tonnes			
CAS No:		8052-41-3			
Report ID:					
Rpt Period:		2004			
Subst Released:		Stoddard solvent			
Air:					
Water:					
Land:					
Total Releases:					
Units:		tonnes			
CAS No:		108-65-6			
Report ID:					
Rpt Period:		2004			
Subst Released:		GE - Propylene glycol methyl ether acetate (PGMEA)			
Air:					
Water:					
Land:					
Total Releases:					
Units:		tonnes			
CAS No:		11104-93-1			
Report ID:					
Rpt Period:		2004			
Subst Released:		Nitrogen oxides (expressed as NO2)			
Air:					
Water:					
Land:					
Total Releases:					
Units:		tonnes			
CAS No:		141-78-6			
Report ID:					
Rpt Period:		2004			
Subst Released:		Ethyl acetate			
Air:		0			
Water:					
Land:					
Total Releases:		0			
Units:		tonnes			
<hr/>					
76	54 of 71	WNW/242.4	69.9 / 0.00	City of Ottawa, OC Transpo 1500 ST.LAURENT BLVD. OTTAWA ON	GEN
Generator No:		ON0133300			
SIC Code:		485110			
SIC Description:					
Approval Years:		2013			

<i>Map Key</i>	<i>Number of Records</i>	<i>Direction/ Distance (m)</i>	<i>Elev/Diff (m)</i>	<i>Site</i>	<i>DB</i>
PO Box No: Country: Status: Co Admin: Choice of Contact: Phone No Admin: Contaminated Facility: MHSW Facility:					
<u>Detail(s)</u>					
Waste Class:		253			
Waste Class Name:		EMULSIFIED OILS			
Waste Class:		221			
Waste Class Name:		LIGHT FUELS			
Waste Class:		251			
Waste Class Name:		OIL SKIMMINGS & SLUDGES			
Waste Class:		243			
Waste Class Name:		PCBS			
Waste Class:		145			
Waste Class Name:		PAINT/PIGMENT/COATING RESIDUES			
Waste Class:		252			
Waste Class Name:		WASTE OILS & LUBRICANTS			
Waste Class:		122			
Waste Class Name:		ALKALINE WASTES - OTHER METALS			
Waste Class:		113			
Waste Class Name:		ACID WASTE - OTHER METALS			
Waste Class:		211			
Waste Class Name:		AROMATIC SOLVENTS			
Waste Class:		263			
Waste Class Name:		ORGANIC LABORATORY CHEMICALS			
Waste Class:		114			
Waste Class Name:		OTHER INORGANIC ACID WASTES			
Waste Class:		331			
Waste Class Name:		WASTE COMPRESSED GASES			
Waste Class:		262			
Waste Class Name:		DETERGENTS/SOAPS			
Waste Class:		146			
Waste Class Name:		OTHER SPECIFIED INORGANICS			
Waste Class:		148			
Waste Class Name:		INORGANIC LABORATORY CHEMICALS			
Waste Class:		213			
Waste Class Name:		PETROLEUM DISTILLATES			
Waste Class:		212			
Waste Class Name:		ALIPHATIC SOLVENTS			
<u>76</u>	55 of 71	WNW/242.4	69.9 / 0.00	City of Ottawa 1500 St-Laurent Blvd	SPL

Map Key	Number of Records	Direction/ Distance (m)	Elev/Diff (m)	Site	DB
Ottawa ON K1G 0Z8					
Ref No:	3317-9NQRXE			Municipality No:	
Year:				Nature of Damage:	
Incident Dt:	2014/09/07			Discharger Report:	
Dt MOE Arvl on Scn:				Material Group:	
MOE Reported Dt:	2014/09/07			Health/Env Conseq:	
Dt Document Closed:	2014/09/08			Agency Involved:	
Site No:	NA				
MOE Response:	No Field Response				
Site County/District:					
Site Geo Ref Meth:					
Site District Office:					
Nearest Watercourse:					
Site Name:	spill<UNOFFICIAL>				
Site Address:	1500 St-Laurent Blvd				
Site Region:					
Site Municipality:	Ottawa				
Site Lot:					
Site Conc:					
Site Geo Ref Accu:					
Site Map Datum:					
Northing:					
Easting:					
Incident Cause:	Leak/Break				
Incident Event:					
Environment Impact:	Confirmed				
Nature of Impact:	Other Impact(s)				
Contaminant Qty:	20 L				
System Facility Address:					
Client Name:	City of Ottawa				
Client Type:					
Source Type:					
Contaminant Code:	13				
Contaminant Name:	DIESEL FUEL				
Contaminant Limit 1:					
Contam Limit Freq 1:					
Contaminant UN No 1:					
Receiving Medium:					
Incident Reason:	Road Conditions				
Incident Summary:	OC Transpo: ~20 L diesel spill, cleaning				
Activity Preceding Spill:					
Property 2nd Watershed:					
Property Tertiary Watershed:					
Sector Type:	Truck - Only Saddle Tanks				
SAC Action Class:	Land Spills				
Call Report Locatn Geodata:					

76	56 of 71	WNW/242.4	69.9 / 0.00	City of Ottawa 1500 St. Laurent Blvd Ottawa ON K1G 0Z8	ECA
Approval No:	8368-AGMS3S			MOE District:	Ottawa
Approval Date:	2017-02-03			City:	
Status:	Approved			Longitude:	-75.63278
Record Type:	ECA			Latitude:	45.41366
Link Source:	IDS			Geometry X:	
SWP Area Name:	Rideau Valley			Geometry Y:	
Approval Type:	ECA-MUNICIPAL AND PRIVATE SEWAGE WORKS				
Project Type:	MUNICIPAL AND PRIVATE SEWAGE WORKS				
Business Name:	City of Ottawa				
Address:	1500 St. Laurent Blvd				
Full Address:					

Map Key	Number of Records	Direction/ Distance (m)	Elev/Diff (m)	Site	DB
Full PDF Link:		https://www.accessenvironment.ene.gov.on.ca/instruments/7130-AC7QRW-14.pdf			
PDF Site Location:					
76	57 of 71	WNW/242.4	69.9 / 0.00	City of Ottawa 1500 St. Laurent Boulevard Ottawa ON K1G 0Z8	ECA
Approval No:		4656-5UDLEL	MOE District:		Ottawa
Approval Date:		2004-04-13	City:		
Status:		Approved	Longitude:		-75.63278
Record Type:		ECA	Latitude:		45.41366
Link Source:		IDS	Geometry X:		
SWP Area Name:		Rideau Valley	Geometry Y:		
Approval Type:		ECA-AIR			
Project Type:		AIR			
Business Name:		City of Ottawa			
Address:		1500 St. Laurent Boulevard			
Full Address:					
Full PDF Link:		https://www.accessenvironment.ene.gov.on.ca/instruments/6255-5ESPH4-14.pdf			
PDF Site Location:					
76	58 of 71	WNW/242.4	69.9 / 0.00	City of Ottawa 1500 St. Laurent Boulevard Ottawa ON K1G 0Z8	ECA
Approval No:		5605-6VZS8W	MOE District:		Ottawa
Approval Date:		2006-12-05	City:		
Status:		Revoked and/or Replaced	Longitude:		-75.63278
Record Type:		ECA	Latitude:		45.41366
Link Source:		IDS	Geometry X:		
SWP Area Name:		Rideau Valley	Geometry Y:		
Approval Type:		ECA-MUNICIPAL AND PRIVATE SEWAGE WORKS			
Project Type:		MUNICIPAL AND PRIVATE SEWAGE WORKS			
Business Name:		City of Ottawa			
Address:		1500 St. Laurent Boulevard			
Full Address:					
Full PDF Link:		https://www.accessenvironment.ene.gov.on.ca/instruments/8856-6SPR9V-14.pdf			
PDF Site Location:					
76	59 of 71	WNW/242.4	69.9 / 0.00	City of Ottawa 1500 St. Laurent Boulevard Ottawa ON K1G 0Z8	ECA
Approval No:		6643-5DUSP2	MOE District:		Ottawa
Approval Date:		2002-09-20	City:		
Status:		Revoked and/or Replaced	Longitude:		-75.63278
Record Type:		ECA	Latitude:		45.41366
Link Source:		IDS	Geometry X:		
SWP Area Name:		Rideau Valley	Geometry Y:		
Approval Type:		ECA-MUNICIPAL AND PRIVATE SEWAGE WORKS			
Project Type:		MUNICIPAL AND PRIVATE SEWAGE WORKS			
Business Name:		City of Ottawa			
Address:		1500 St. Laurent Boulevard			
Full Address:					
Full PDF Link:		https://www.accessenvironment.ene.gov.on.ca/instruments/2412-5DFL7K-14.pdf			
PDF Site Location:					
76	60 of 71	WNW/242.4	69.9 / 0.00	City of Ottawa, OC Transpo 1500 ST.LAURENT BLVD.	GEN

<i>Map Key</i>	<i>Number of Records</i>	<i>Direction/ Distance (m)</i>	<i>Elev/Diff (m)</i>	<i>Site</i>	<i>DB</i>
OTTAWA ON K1G 0Z8					
Generator No:		ON0133300			
SIC Code:		485110			
SIC Description:		485110			
Approval Years:		2015			
PO Box No:					
Country:		Canada			
Status:					
Co Admin:					
Choice of Contact:		CO_OFFICIAL			
Phone No Admin:					
Contaminated Facility:		No			
MHSW Facility:		No			
<u>Detail(s)</u>					
Waste Class:		252			
Waste Class Name:		WASTE OILS & LUBRICANTS			
Waste Class:		114			
Waste Class Name:		OTHER INORGANIC ACID WASTES			
Waste Class:		262			
Waste Class Name:		DETERGENTS/SOAPS			
Waste Class:		212			
Waste Class Name:		ALIPHATIC SOLVENTS			
Waste Class:		221			
Waste Class Name:		LIGHT FUELS			
Waste Class:		211			
Waste Class Name:		AROMATIC SOLVENTS			
Waste Class:		122			
Waste Class Name:		ALKALINE WASTES - OTHER METALS			
Waste Class:		253			
Waste Class Name:		EMULSIFIED OILS			
Waste Class:		213			
Waste Class Name:		PETROLEUM DISTILLATES			
Waste Class:		148			
Waste Class Name:		INORGANIC LABORATORY CHEMICALS			
Waste Class:		113			
Waste Class Name:		ACID WASTE - OTHER METALS			
Waste Class:		145			
Waste Class Name:		PAINT/PIGMENT/COATING RESIDUES			
Waste Class:		251			
Waste Class Name:		OIL SKIMMINGS & SLUDGES			
Waste Class:		243			
Waste Class Name:		PCBS			
Waste Class:		146			
Waste Class Name:		OTHER SPECIFIED INORGANICS			
Waste Class:		263			
Waste Class Name:		ORGANIC LABORATORY CHEMICALS			

Map Key	Number of Records	Direction/ Distance (m)	Elev/Diff (m)	Site	DB
Waste Class: Waste Class Name:		331 WASTE COMPRESSED GASES			
76	61 of 71	WNW/242.4	69.9 / 0.00	City of Ottawa, OC Transpo 1500 ST.LAURENT BLVD. OTTAWA ON K1G 0Z8	GEN
Generator No:		ON0133300			
SIC Code:		485110			
SIC Description:		485110			
Approval Years:		2016			
PO Box No:					
Country:		Canada			
Status:					
Co Admin:					
Choice of Contact:		CO_OFFICIAL			
Phone No Admin:					
Contaminated Facility:		No			
MHSW Facility:		No			
<u>Detail(s)</u>					
Waste Class:		145			
Waste Class Name:		PAINT/PIGMENT/COATING RESIDUES			
Waste Class:		212			
Waste Class Name:		ALIPHATIC SOLVENTS			
Waste Class:		221			
Waste Class Name:		LIGHT FUELS			
Waste Class:		253			
Waste Class Name:		EMULSIFIED OILS			
Waste Class:		114			
Waste Class Name:		OTHER INORGANIC ACID WASTES			
Waste Class:		122			
Waste Class Name:		ALKALINE WASTES - OTHER METALS			
Waste Class:		148			
Waste Class Name:		INORGANIC LABORATORY CHEMICALS			
Waste Class:		331			
Waste Class Name:		WASTE COMPRESSED GASES			
Waste Class:		262			
Waste Class Name:		DETERGENTS/SOAPS			
Waste Class:		263			
Waste Class Name:		ORGANIC LABORATORY CHEMICALS			
Waste Class:		213			
Waste Class Name:		PETROLEUM DISTILLATES			
Waste Class:		146			
Waste Class Name:		OTHER SPECIFIED INORGANICS			
Waste Class:		211			
Waste Class Name:		AROMATIC SOLVENTS			
Waste Class:		252			
Waste Class Name:		WASTE OILS & LUBRICANTS			

Map Key	Number of Records	Direction/ Distance (m)	Elev/Diff (m)	Site	DB
Waste Class:		113			
Waste Class Name:		ACID WASTE - OTHER METALS			
Waste Class:		251			
Waste Class Name:		OIL SKIMMINGS & SLUDGES			
Waste Class:		243			
Waste Class Name:		PCBS			
76	62 of 71	WNW/242.4	69.9 / 0.00	City of Ottawa, OC Transpo 1500 ST.LAURENT BLVD. OTTAWA ON K1G 0Z8	GEN
Generator No:		ON0133300			
SIC Code:		485110			
SIC Description:		485110			
Approval Years:		2014			
PO Box No:					
Country:		Canada			
Status:					
Co Admin:					
Choice of Contact:		CO_OFFICIAL			
Phone No Admin:					
Contaminated Facility:		No			
MHSW Facility:		No			
<u>Detail(s)</u>					
Waste Class:		113			
Waste Class Name:		ACID WASTE - OTHER METALS			
Waste Class:		243			
Waste Class Name:		PCBS			
Waste Class:		221			
Waste Class Name:		LIGHT FUELS			
Waste Class:		211			
Waste Class Name:		AROMATIC SOLVENTS			
Waste Class:		122			
Waste Class Name:		ALKALINE WASTES - OTHER METALS			
Waste Class:		212			
Waste Class Name:		ALIPHATIC SOLVENTS			
Waste Class:		252			
Waste Class Name:		WASTE OILS & LUBRICANTS			
Waste Class:		253			
Waste Class Name:		EMULSIFIED OILS			
Waste Class:		262			
Waste Class Name:		DETERGENTS/SOAPS			
Waste Class:		331			
Waste Class Name:		WASTE COMPRESSED GASES			
Waste Class:		146			
Waste Class Name:		OTHER SPECIFIED INORGANICS			
Waste Class:		114			
Waste Class Name:		OTHER INORGANIC ACID WASTES			

Map Key	Number of Records	Direction/ Distance (m)	Elev/Diff (m)	Site	DB
Waste Class: Waste Class Name:		251 OIL SKIMMINGS & SLUDGES			
Waste Class: Waste Class Name:		145 PAINT/PIGMENT/COATING RESIDUES			
Waste Class: Waste Class Name:		213 PETROLEUM DISTILLATES			
Waste Class: Waste Class Name:		148 INORGANIC LABORATORY CHEMICALS			
Waste Class: Waste Class Name:		263 ORGANIC LABORATORY CHEMICALS			

[76](#)

63 of 71

WNW/242.4

69.9 / 0.00

City of Ottawa, OC Transpo
1500 ST.LAURENT BLVD.
OTTAWA ON K1G 0Z8

GEN

Generator No: ON0133300
SIC Code:
SIC Description:
Approval Years: As of Dec 2018
PO Box No:
Country: Canada
Status: Registered
Co Admin:
Choice of Contact:
Phone No Admin:
Contaminated Facility:
MHSW Facility:

Detail(s)

Waste Class: 114 C
Waste Class Name: Other inorganic acid wastes

Waste Class: 122 C
Waste Class Name: Alkaline slutions - containing other metals and non-metals (not cyanide)

Waste Class: 122 L
Waste Class Name: Alkaline slutions - containing other metals and non-metals (not cyanide)

Waste Class: 145 B
Waste Class Name: Wastes from the use of pigments, coatings and paints

Waste Class: 145 H
Waste Class Name: Wastes from the use of pigments, coatings and paints

Waste Class: 145 I
Waste Class Name: Wastes from the use of pigments, coatings and paints

Waste Class: 213 I
Waste Class Name: Petroleum distillates

Waste Class: 146 T
Waste Class Name: Other specified inorganic sludges, slurries or solids

Waste Class: 148 I
Waste Class Name: Misc. wastes and inorganic chemicals

Waste Class: 212 L
Waste Class Name: Aliphatic solvents and residues

<i>Map Key</i>	<i>Number of Records</i>	<i>Direction/ Distance (m)</i>	<i>Elev/Diff (m)</i>	<i>Site</i>	<i>DB</i>
Waste Class: Waste Class Name:		221 I Light fuels			
Waste Class: Waste Class Name:		221 L Light fuels			
Waste Class: Waste Class Name:		243 D PCB			
Waste Class: Waste Class Name:		251 L Waste oils/sludges (petroleum based)			
Waste Class: Waste Class Name:		252 I Waste crankcase oils and lubricants			
Waste Class: Waste Class Name:		252 L Waste crankcase oils and lubricants			
Waste Class: Waste Class Name:		253 L Emulsified oils			
Waste Class: Waste Class Name:		263 I Misc. waste organic chemicals			
Waste Class: Waste Class Name:		263 L Misc. waste organic chemicals			
Waste Class: Waste Class Name:		331 I Waste compressed gases including cylinders			

[76](#)

64 of 71

WNW/242.4

69.9 / 0.00

City of Ottawa
1500 St. Laurent Blvd
Ottawa ON K1G 0Z8

SPL

Ref No:	3470-APXNSD	Municipality No:	
Year:		Nature of Damage:	
Incident Dt:	8/5/2017	Discharger Report:	
Dt MOE Arvl on Scn:		Material Group:	
MOE Reported Dt:	8/5/2017	Health/Env Conseq:	2 - Minor Environment
Dt Document Closed:		Agency Involved:	
Site No:	6208-7QBGFJ		
MOE Response:	No		
Site County/District:	NA		
Site Geo Ref Meth:	NA		
Site District Office:	Ottawa		
Nearest Watercourse:			
Site Name:	OC Transpo Yard		
Site Address:	1500 St. Laurent Blvd		
Site Region:	Eastern		
Site Municipality:	Ottawa		
Site Lot:			
Site Conc:	NA		
Site Geo Ref Accu:	NA		
Site Map Datum:	NA		
Northing:	NA		
Easting:	NA		
Incident Cause:			
Incident Event:	Leak/Break		
Environment Impact:			
Nature of Impact:			
Contaminant Qty:	4 L		
System Facility Address:			
Client Name:	City of Ottawa		
Client Type:	Municipal Government		

Map Key	Number of Records	Direction/ Distance (m)	Elev/Diff (m)	Site	DB
Source Type: Contaminant Code: Contaminant Name: Contaminant Limit 1: Contam Limit Freq 1: Contaminant UN No 1: Receiving Medium: Incident Reason: Incident Summary: Activity Preceding Spill: Property 2nd Watershed: Property Tertiary Watershed: Sector Type: SAC Action Class: Call Report Locatn Geodata:		Motor Vehicle 24 ETHYLENE GLYCOL (ANTIFREEZE) n/a Land; Surface Water Maintenance OC Transpo: 3-4L Antifreeze, CB, contained Miscellaneous Industrial Watercourse Spills			
76	65 of 71	WNW/242.4	69.9 / 0.00	City of Ottawa 1500 St. Laurent Ottawa ON	SPL
Ref No: Year: Incident Dt: Dt MOE Arvl on Scn: MOE Reported Dt: Dt Document Closed: Site No: MOE Response: Site County/District: Site Geo Ref Meth: Site District Office: Nearest Watercourse: Site Name: Site Address: Site Region: Site Municipality: Site Lot: Site Conc: Site Geo Ref Accu: Site Map Datum: Northing: Easting: Incident Cause: Incident Event: Environment Impact: Nature of Impact: Contaminant Qty: System Facility Address: Client Name: Client Type: Source Type: Contaminant Code: Contaminant Name: Contaminant Limit 1: Contam Limit Freq 1: Contaminant UN No 1: Receiving Medium: Incident Reason: Incident Summary: Activity Preceding Spill: Property 2nd Watershed: Property Tertiary Watershed: Sector Type: SAC Action Class:		8647-B93TM6 2019/02/04 2019/02/04 2019/03/06 NA No Ottawa Catchbasin<UNOFFICIAL> 1500 St. Laurent Eastern Ottawa 5029047.74 450600.84 Leak/Break 1500 L City of Ottawa Municipal Government Container/Drum/Tote 27 COOLANT (N.O.S.) n/a Land Equipment Failure OC Transpo - Coolant into sewer Miscellaneous Industrial Land Spills	Municipality No: Nature of Damage: Discharger Report: Material Group: Health/Env Conseq: Agency Involved:	2 - Minor Environment	

Map Key	Number of Records	Direction/ Distance (m)	Elev/Diff (m)	Site	DB
Call Report Locatn Geodata:					
76	66 of 71	WNW/242.4	69.9 / 0.00	City of Ottawa, OC Transpo 1500 ST.LAURENT BLVD. OTTAWA ON K1G 0Z8	GEN
Generator No:		ON0133300			
SIC Code:					
SIC Description:					
Approval Years:		As of Jul 2020			
PO Box No:					
Country:		Canada			
Status:		Registered			
Co Admin:					
Choice of Contact:					
Phone No Admin:					
Contaminated Facility:					
MHSW Facility:					
<u>Detail(s)</u>					
Waste Class:		122 L			
Waste Class Name:		Alkaline slutions - containing other metals and non-metals (not cyanide)			
Waste Class:		145 B			
Waste Class Name:		Wastes from the use of pigments, coatings and paints			
Waste Class:		212 L			
Waste Class Name:		Aliphatic solvents and residues			
Waste Class:		122 C			
Waste Class Name:		Alkaline slutions - containing other metals and non-metals (not cyanide)			
Waste Class:		145 H			
Waste Class Name:		Wastes from the use of pigments, coatings and paints			
Waste Class:		263 I			
Waste Class Name:		Misc. waste organic chemicals			
Waste Class:		243 D			
Waste Class Name:		PCB			
Waste Class:		251 L			
Waste Class Name:		Waste oils/sludges (petroleum based)			
Waste Class:		252 I			
Waste Class Name:		Waste crankcase oils and lubricants			
Waste Class:		221 I			
Waste Class Name:		Light fuels			
Waste Class:		114 C			
Waste Class Name:		Other inorganic acid wastes			
Waste Class:		253 L			
Waste Class Name:		Emulsified oils			
Waste Class:		145 I			
Waste Class Name:		Wastes from the use of pigments, coatings and paints			
Waste Class:		221 L			
Waste Class Name:		Light fuels			

Map Key	Number of Records	Direction/ Distance (m)	Elev/Diff (m)	Site	DB
Waste Class: Waste Class Name:		252 L Waste crankcase oils and lubricants			
Waste Class: Waste Class Name:		146 T Other specified inorganic sludges, slurries or solids			
Waste Class: Waste Class Name:		148 I Misc. wastes and inorganic chemicals			
Waste Class: Waste Class Name:		213 I Petroleum distillates			
Waste Class: Waste Class Name:		331 I Waste compressed gases including cylinders			
Waste Class: Waste Class Name:		263 L Misc. waste organic chemicals			
76	67 of 71	WNW/242.4	69.9 / 0.00	City of Ottawa, OC Transpo 1500 ST.LAURENT BLVD. OTTAWA ON K1G 0Z8	GEN
Generator No: SIC Code: SIC Description: Approval Years: PO Box No: Country: Status: Co Admin: Choice of Contact: Phone No Admin: Contaminated Facility: MHSW Facility:		ON0133300 As of Nov 2021 Canada Registered 			
<u>Detail(s)</u>					
Waste Class: Waste Class Name:		122 C Alkaline slutions - containing other metals and non-metals (not cyanide)			
Waste Class: Waste Class Name:		221 I Light fuels			
Waste Class: Waste Class Name:		145 B Wastes from the use of pigments, coatings and paints			
Waste Class: Waste Class Name:		145 H Wastes from the use of pigments, coatings and paints			
Waste Class: Waste Class Name:		122 L Alkaline slutions - containing other metals and non-metals (not cyanide)			
Waste Class: Waste Class Name:		221 L Light fuels			
Waste Class: Waste Class Name:		114 C Other inorganic acid wastes			
Waste Class: Waste Class Name:		145 I Wastes from the use of pigments, coatings and paints			
Waste Class: Waste Class Name:		243 D PCB			

<i>Map Key</i>	<i>Number of Records</i>	<i>Direction/ Distance (m)</i>	<i>Elev/Diff (m)</i>	<i>Site</i>	<i>DB</i>
Waste Class: Waste Class Name:		263 L Misc. waste organic chemicals			
Waste Class: Waste Class Name:		263 I Misc. waste organic chemicals			
Waste Class: Waste Class Name:		331 I Waste compressed gases including cylinders			
Waste Class: Waste Class Name:		146 T Other specified inorganic sludges, slurries or solids			
Waste Class: Waste Class Name:		251 L Waste oils/sludges (petroleum based)			
Waste Class: Waste Class Name:		212 L Aliphatic solvents and residues			
Waste Class: Waste Class Name:		252 I Waste crankcase oils and lubricants			
Waste Class: Waste Class Name:		253 L Emulsified oils			
Waste Class: Waste Class Name:		148 I Misc. wastes and inorganic chemicals			
Waste Class: Waste Class Name:		213 I Petroleum distillates			
Waste Class: Waste Class Name:		252 L Waste crankcase oils and lubricants			

76	68 of 71	WNW/242.4	69.9 / 0.00	City of Ottawa 1500 St. Laurent Blvd. Ottawa ON	SPL
Ref No:	1301-BNPSXC			Municipality No:	
Year:				Nature of Damage:	
Incident Dt:	2020/04/15			Discharger Report:	
Dt MOE Arvl on Scn:				Material Group:	
MOE Reported Dt:	2020/04/15			Health/Env Conseq:	2 - Minor Environment
Dt Document Closed:	2020/05/13			Agency Involved:	
Site No:	NA				
MOE Response:	No				
Site County/District:					
Site Geo Ref Meth:					
Site District Office:	Ottawa				
Nearest Watercourse:					
Site Name:	OC Transpo Diesel Spill <UNOFFICIAL>				
Site Address:	1500 St. Laurent Blvd.				
Site Region:	Eastern				
Site Municipality:	Ottawa				
Site Lot:					
Site Conc:					
Site Geo Ref Accu:					
Site Map Datum:					
Northing:	5029047.74				
Easting:	450600.84				
Incident Cause:					
Incident Event:	Leak/Break				
Environment Impact:					
Nature of Impact:					
Contaminant Qty:	2 L				
System Facility Address:					

316 erisinfo.com | Environmental Risk Information Services Order No: 24051400110

<i>Map Key</i>	<i>Number of Records</i>	<i>Direction/ Distance (m)</i>	<i>Elev/Diff (m)</i>	<i>Site</i>	<i>DB</i>
Waste Class: Waste Class Name:		252 I WASTE OILS & LUBRICANTS			
Waste Class: Waste Class Name:		243 D PCBS			
Waste Class: Waste Class Name:		252 L WASTE OILS & LUBRICANTS			
Waste Class: Waste Class Name:		213 I PETROLEUM DISTILLATES			
Waste Class: Waste Class Name:		146 T OTHER SPECIFIED INORGANICS			
Waste Class: Waste Class Name:		122 C ALKALINE WASTES - OTHER METALS			
Waste Class: Waste Class Name:		122 L ALKALINE WASTES - OTHER METALS			
Waste Class: Waste Class Name:		263 L ORGANIC LABORATORY CHEMICALS			
Waste Class: Waste Class Name:		253 L EMULSIFIED OILS			
Waste Class: Waste Class Name:		212 L ALIPHATIC SOLVENTS			
Waste Class: Waste Class Name:		114 C OTHER INORGANIC ACID WASTES			

76	70 of 71	WNW/242.4	69.9 / 0.00	OC Transpo 1500 St. Laurent Blvd. Ottawa, ON. OTTAWA ON	SPL
Ref No:	1-EIE9Y			Municipality No:	
Year:				Nature of Damage:	
Incident Dt:	5/1/2021 8:30:00 AM			Discharger Report:	
Dt MOE Arvl on Scn:				Material Group:	
MOE Reported Dt:	5/1/2021 8:45:50 AM			Health/Env Conseq:	0 No Impact
Dt Document Closed:	5/5/2021 7:36:53 AM			Agency Involved:	
Site No:					
MOE Response:	Desktop Response				
Site County/District:					
Site Geo Ref Meth:					
Site District Office:	Ottawa District Office				
Nearest Watercourse:					
Site Name:	OC Transpo				
Site Address:	1500 St. Laurent Blvd. Ottawa, ON.				
Site Region:					
Site Municipality:	OTTAWA				
Site Lot:					
Site Conc:					
Site Geo Ref Accu:					
Site Map Datum:					
Northing:					
Easting:					
Incident Cause:					
Incident Event:	Leak/Break				
Environment Impact:	0 No Impact				
Nature of Impact:					
Contaminant Qty:	30 litre (L)				

Map Key	Number of Records	Direction/ Distance (m)	Elev/Diff (m)	Site	DB
System Facility Address:		1500 ST. LAURENT BLVD, OTTAWA, ON K1G 0Z8			
Client Name:					
Client Type:					
Source Type:		Motor Vehicle			
Contaminant Code:					
Contaminant Name:		DIESEL FUEL			
Contaminant Limit 1:					
Contam Limit Freq 1:					
Contaminant UN No 1:					
Receiving Medium:		Land			
Incident Reason:		Leak (Specify the source)			
Incident Summary:		OC Transpo: 30L of Diesel to Oil/Water Separator			
Activity Preceding Spill:		Fueling			
Property 2nd Watershed:		Lower Ottawa			
Property Tertiary Watershed:		02LA-Rideau;02LB-Lower Ottawa - South Nation			
Sector Type:		URBAN TRANSIT SYSTEMS			
SAC Action Class:		Municipal Sewage			
Call Report Locatn Geodata:		{ "integration_ids": ["PR00003782926"], "wkts": ["POINT (-75.6322997000 45.4128769000)"], "creation_date": "2021-05-01" }			

[76](#)

71 of 71

WNW/242.4

69.9 / 0.00

1500 ST. LAURENT BOULEVARD
1500 ST. LAURENT BLVD
OTTAWA ON K1G0Z8

NPR2

NPRI ID: 11513
Facility ID: 374918
Note:

Latitude: 45.4146
Longitude: -75.6332

Substances included on NPRI reports for this NPRI ID are summarized below in the NPRI ID Substances Summary section. Substances listed in the Substances Summary are included on the basis of NPRI ID only. For entities (NPRI ID) with mobile plants and/or more than one facility location, substances listed above may or may not have been reported for specific facilities/mobile locations. The list of substances additionally includes those which have been included on the NPRI report with an unknown quantity or a quantity of 0.

For specific details about substance quantities, years, release/transfer/disposal methods, the reader is referred the facility report:

<https://pollution-waste.canada.ca/national-release-inventory/?fromYear=1993&toYear=2022&name=11513>

NPRI ID Substances Summary

CAS No:	NA - M16	Is PAH?:	FALSE
Is VOC?:	FALSE	NPRI:	TRUE
Is DF?:	FALSE		
Name English:	Volatile Organic Compounds (VOCs)		
Name French:	Composés organiques volatils (COV)		
Sort English:	Volatile Organic Compounds (VOCs)		
Sort French:	Composés organiques volatils (COV)		

Geographic Location

DLS Description:		Datum:	1983.0
NTS Description:	C-091-G/031-G-5	Forward Sort Area:	K1G
Latitude:	45.4146	SOMA:	TRUE
Longitude:	-75.6332	ON PEMA:	TRUE
Census Subdiv ID:	3506008	QC PEMA:	FALSE
Ecozone ID:	8	Quebec Windsor Corr:	TRUE
Water Survey ID:	2	Province Code:	ON

NPRI ID Facility ID

NPRI ID: 11513
Facility ID: 374918

<i>Map Key</i>	<i>Number of Records</i>	<i>Direction/ Distance (m)</i>	<i>Elev/Diff (m)</i>	<i>Site</i>	<i>DB</i>
<u>Facility</u>					
Facility ID:	374918			IDM ID:	0
Portable:	FALSE			AB Approval ID:	0
NAICS Primary:	485110			GHGRP ID:	0
NAICS Secondary:	0			ON GHGRP ID:	0
NAICS Tertiary:	0				
Facility Name:		1500 ST. LAURENT BOULEVARD			
Website:					
<u>Address</u>					
Address1:		1500 St. Laurent Blvd			
Address2:					
City:		OTTAWA			
Postal Zip:		K1G0Z8			
Prov:					
<u>Address Geographic</u>					
Latitude:	45.4146			Datum:	1983
Longitude:	-75.6332			Land Survey:	
UTM Easting:	0.000000			Topograph:	
UTM Northing:	0.000000			Additional Info:	
UTM Zone:	0				
<u>Primary NAICS Details</u>					
NAICS Code:	485110			Start Date:	1993
Record Year:	1997			End Date:	2001
Key Indus Sector En:		Other (Except Manufacturing)			
Key Indus Sector Fr:		Autres (sauf fabrication)			
NAICS Title En:		Urban Transit Systems			
NAICS Title Fr:		Services urbains de transport en commun			
NAICS Description En:					
NAICS Description Fr:					
NAICS Code:	485110			Start Date:	1993
Record Year:	2002			End Date:	2006
Key Indus Sector En:		Other (Except Manufacturing)			
Key Indus Sector Fr:		Autres (sauf fabrication)			
NAICS Title En:		Urban Transit Systems			
NAICS Title Fr:		Services urbains de transport en commun			
NAICS Description En:					
NAICS Description Fr:					
NAICS Code:	485110			Start Date:	1993
Record Year:	2007			End Date:	2011
Key Indus Sector En:		Other (Except Manufacturing)			
Key Indus Sector Fr:		Autres (sauf fabrication)			
NAICS Title En:		Urban Transit Systems			
NAICS Title Fr:		Services urbains de transport en commun			
NAICS Description En:					

<i>Map Key</i>	<i>Number of Records</i>	<i>Direction/ Distance (m)</i>	<i>Elev/Diff (m)</i>	<i>Site</i>	<i>DB</i>
NAICS Description Fr:					
NAICS Code:	485110			Start Date:	1993
Record Year:	2012			End Date:	2016
Key Indus Sector En:		Other (Except Manufacturing)			
Key Indus Sector Fr:		Autres (sauf fabrication)			
NAICS Title En:		Urban transit systems			
NAICS Title Fr:		Services urbains de transport en commun			
NAICS Description En:					
This Canadian industry comprises establishments primarily engaged in operating local and suburban mass passenger transit systems. Such transportation may involve the use of one or more modes of transport including light rail, subways and streetcars, as well as buses. These establishments operate over fixed routes and schedules, and allow passengers to pay on a per-trip basis (whether or not they also accept payment methods such as monthly passes).					
NAICS Description Fr:					
Cette classe canadienne comprend les établissements dont l'activité principale est l'exploitation de services locaux et suburbains de transport en commun. Ces services peuvent nécessiter l'utilisation d'un ou de plusieurs modes de transport, y compris le métro léger, le métro, le tramway et l'autobus. Ces établissements fournissent des services de transport suivant des lignes régulières et des horaires établis et permettent aux voyageurs de payer un tarif au déplacement (peu importe qu'ils acceptent d'autres modalités de paiement comme les cartes d'abonnement mensuel).					
NAICS Code:	485110			Start Date:	2017
Record Year:	2017			End Date:	2021
Key Indus Sector En:		Other (Except Manufacturing)			
Key Indus Sector Fr:		Autres (sauf fabrication)			
NAICS Title En:		Urban transit systems			
NAICS Title Fr:		Services urbains de transport en commun			
NAICS Description En:					
This Canadian industry comprises establishments primarily engaged in operating local and suburban mass passenger transit systems.					
NAICS Description Fr:					
Cette classe canadienne comprend les établissements dont l'activité principale est l'exploitation de services locaux et suburbains de transport en commun.					
<u>NPRI Report</u>					
Report ID:	248169			Repor Type ID:	1
Report Year:	2005			New Reporter:	FALSE
NPRI ID:	11513			No of Employees:	1254
Company ID:	141608			Is Compressor:	FALSE
Facility ID:	374918			Is NPRI Part 4:	FALSE
SWR Report ID:	20050000011513			Is Battery:	FALSE
<u>Company</u>					
Company Name:		CITY OF OTTAWA, OC TRANSP			
Trade Name En:					
Trade Name Fr:					
DUNS No:	0				
Website:					

Map Key	Number of Records	Direction/ Distance (m)	Elev/Diff (m)	Site	DB
77	1 of 3	NW/243.3	70.0 / 0.08	Nayel Automotive Inc. 2321 Shore St. OTTAWA ON K1B 3S7	CA
Certificate #: Application Year: Issue Date: Approval Type: Status: Application Type: Client Name: Client Address: Client City: Client Postal Code: Project Description: Contaminants: Emission Control:		1870-4FBR9M 00 1/10/00 Industrial sewage Approved New Certificate of Approval Nayel Automotive Inc. 2321 Shore St. OTTAWA Building an addition to an existing public garage, which is required by the city of Ottawa for stormwater management. This stormwater control device will be installed in an existing catch basin.			
77	2 of 3	NW/243.3	70.0 / 0.08	Nayel Automotive Inc. 2321 Shore St. Ottawa ON K1B 3S7	CA
Certificate #: Application Year: Issue Date: Approval Type: Status: Application Type: Client Name: Client Address: Client City: Client Postal Code: Project Description: Contaminants: Emission Control:		00 1/18/00 Municipal & Private sewage Cancelled New Certificate of Approval Nayel Automotive Inc. 2321 Shore St. Ottawa Building an addition to an existing public garage, which is required by the city of Ottawa for stormwater management. This stormwater control device will be installed in an existing catch basin.			
77	3 of 3	NW/243.3	70.0 / 0.08	Nayel Automotive Inc. 2321 Shore St. OTTAWA ON	ECA
Approval No: Approval Date: Status: Record Type: Link Source: SWP Area Name: Approval Type: Project Type: Business Name: Address: Full Address: Full PDF Link: PDF Site Location:		1870-4FBR9M 2000-01-10 Approved ECA IDS Rideau Valley ECA-INDUSTRIAL SEWAGE WORKS INDUSTRIAL SEWAGE WORKS Nayel Automotive Inc. 2321 Shore St. https://www.accessenvironment.ene.gov.on.ca/instruments/8075-4ECTFQ-14.pdf			
		MOE District: City: Longitude: Latitude: Geometry X: Geometry Y:			
		Ottawa -75.63046 45.413254 			
78	1 of 2	ESE/244.7	72.2 / 2.31	Acc-Par Systems Ltd. 1601 Michael St Ottawa ON K1B 3T5	SC7
Established:		01-NOV-73			

Map Key	Number of Records	Direction/ Distance (m)	Elev/Diff (m)	Site	DB
Plant Size (ft²): Employment:					
--Details-- Description: Commercial and Institutional Building Construction SIC/NAICS Code: 236220					
78	2 of 2	ESE/244.7	72.2 / 2.31	Acc-Par Systems Ltd 1601 Michael St Ottawa ON K1B3T5	GEN
Generator No:		ON5975548			
SIC Code:					
SIC Description:					
Approval Years:		As of Dec 2017			
PO Box No:					
Country:		Canada			
Status:		Registered			
Co Admin:					
Choice of Contact:					
Phone No Admin:					
Contaminated Facility:					
MHSW Facility:					
<u>Detail(s)</u>					
Waste Class:		221 L			
Waste Class Name:		Light fuels			
79	1 of 11	SE/245.6	70.9 / 1.00	ELM 2000 INC. 1604 A MICHAEL STREET OTTAWA ON K1B 3T7	PES
Detail Licence No:		Operator Box:			
Licence No:		Operator Class:			
Status:		Operator No:			
Approval Date:		Operator Type:			
Report Source:		Oper Area Code:			
Licence Type:		Oper Phone No:			
Licence Type Code:		Operator Ext:			
Licence Class:		Operator Lot:			
Licence Control:		Oper Concession:			
Latitude:		Operator Region:			
Longitude:		Operator District:			
Lot:		Operator County:			
Concession:		Op Municipality:			
Region:		Post Office Box:			
District:		MOE District:			
County:		SWP Area Name:			
Trade Name:					
PDF URL:					
79	2 of 11	SE/245.6	70.9 / 1.00	LP & Son Silk Screening Inc. 1604 Michael St Ottawa ON K1B 3T7	SCT
Established:		1996			
Plant Size (ft²):		5000			
Employment:		5			

Map Key	Number of Records	Direction/ Distance (m)	Elev/Diff (m)	Site	DB
--Details--					
Description:		Textile and Fabric Finishing			
SIC/NAICS Code:		313310			
<hr/>					
79	3 of 11	SE/245.6	70.9 / 1.00	ELM 2000 INC. 1604-A MICHAEL STREET OTTAWA ON K1B 3T7	GEN
Generator No:		ON2361000			
SIC Code:		4219			
SIC Description:		OTHER SITE WORK			
Approval Years:		98,99,00,01			
PO Box No:					
Country:					
Status:					
Co Admin:					
Choice of Contact:					
Phone No Admin:					
Contaminated Facility:					
MHSW Facility:					
<u>Detail(s)</u>					
Waste Class:		252			
Waste Class Name:		WASTE OILS & LUBRICANTS			
<hr/>					
79	4 of 11	SE/245.6	70.9 / 1.00	IGS Printing & Laminating Inc. 1604 Michael St Ottawa ON K1B 3T7	SCT
Established:		01-AUG-90			
Plant Size (ft²):					
Employment:					
--Details--					
Description:		Support Activities for Printing			
SIC/NAICS Code:		323120			
Description:		Other Printing			
SIC/NAICS Code:		323119			
<hr/>					
79	5 of 11	SE/245.6	70.9 / 1.00	1604 Michael Street Ottawa ON K1B 3T7	EHS
Order No:		20100108035		Nearest Intersection:	
Status:		C		Municipality:	
Report Type:		Custom Report		Client Prov/State: ON	
Report Date:		1/15/2010		Search Radius (km): 0.25	
Date Received:		1/8/2010		X: -75.6259	
Previous Site Name:				Y: 45.40981	
Lot/Building Size:					
Additional Info Ordered:					
<hr/>					
79	6 of 11	SE/245.6	70.9 / 1.00	1048324 ONTARIO LTD. 1604 MICHAEL STREET UNIT B OTTAWA ON	GEN

Map Key	Number of Records	Direction/ Distance (m)	Elev/Diff (m)	Site	DB
Generator No: ON1919601 SIC Code: 413110 SIC Description: General-Line Food Wholesaler-Distributors Approval Years: 2011 PO Box No: Country: Status: Co Admin: Choice of Contact: Phone No Admin: Contaminated Facility: MHSW Facility:					
<u>Detail(s)</u>					
Waste Class: 252 Waste Class Name: WASTE OILS & LUBRICANTS					
79	7 of 11	SE/245.6	70.9 / 1.00	1048324 ONTARIO LTD. 1604 MICHAEL STREET UNIT B OTTAWA ON	GEN
Generator No: ON1919601 SIC Code: 413110 SIC Description: General-Line Food Wholesaler-Distributors Approval Years: 2012 PO Box No: Country: Status: Co Admin: Choice of Contact: Phone No Admin: Contaminated Facility: MHSW Facility:					
<u>Detail(s)</u>					
Waste Class: 252 Waste Class Name: WASTE OILS & LUBRICANTS					
79	8 of 11	SE/245.6	70.9 / 1.00	1604 Michael Street Ottawa ON K1B 3T7	EHS
Order No: 20320900066 Status: C Report Type: Standard Report Report Date: 14-DEC-20 Date Received: 09-DEC-20 Previous Site Name: Lot/Building Size: Additional Info Ordered:					
Nearest Intersection: Municipality: Client Prov/State: ON Search Radius (km): .25 X: -75.6259696 Y: 45.4097414					
79	9 of 11	SE/245.6	70.9 / 1.00	1604 Michael Street Ottawa ON K1B 3T7	EHS
Order No: 20320900066 Status: C Report Type: Standard Report Report Date: 14-DEC-20 Date Received: 09-DEC-20 Previous Site Name:					
Nearest Intersection: Municipality: Client Prov/State: ON Search Radius (km): .25 X: -75.6259696 Y: 45.4097414					

Map Key	Number of Records	Direction/ Distance (m)	Elev/Diff (m)	Site	DB
Lot/Building Size: Additional Info Ordered:					
79	10 of 11	SE/245.6	70.9 / 1.00	1604 Michael Street Ottawa ON K1B 3T7	EHS
Order No: 20320900066 Status: C Report Type: Standard Report Report Date: 14-DEC-20 Date Received: 09-DEC-20 Previous Site Name: Lot/Building Size: Additional Info Ordered:		Nearest Intersection: Municipality: Client Prov/State: ON Search Radius (km): .25 X: -75.6259696 Y: 45.4097414			
79	11 of 11	SE/245.6	70.9 / 1.00	1604 Michael Street Ottawa ON K1B 3T7	EHS
Order No: 20320900066 Status: C Report Type: Standard Report Report Date: 14-DEC-20 Date Received: 09-DEC-20 Previous Site Name: Lot/Building Size: Additional Info Ordered:		Nearest Intersection: Municipality: Client Prov/State: ON Search Radius (km): .25 X: -75.6259696 Y: 45.4097414			
80	1 of 3	NNW/246.9	67.7 / -2.15	OTTAWA TOWING SERVICE 1475 TRIOLE ST. OTTAWA ON K1B 3S4	GEN
Generator No: ON1102500 SIC Code: 6351 SIC Description: GARAGES(GEN. REPAIR) Approval Years: 88,89,90 PO Box No: Country: Status: Co Admin: Choice of Contact: Phone No Admin: Contaminated Facility: MHSW Facility:					
Detail(s)					
Waste Class: 252 Waste Class Name: WASTE OILS & LUBRICANTS					
Waste Class: 213 Waste Class Name: PETROLEUM DISTILLATES					
80	2 of 3	NNW/246.9	67.7 / -2.15	OTTAWA TOWING SERVICE 29-351 1475 TRIOLE ST. OTTAWA ON K1B 3S4	GEN
Generator No: ON1102500 SIC Code: 6351 SIC Description: GARAGES(GEN. REPAIR)					

Map Key	Number of Records	Direction/ Distance (m)	Elev/Diff (m)	Site	DB
Approval Years: 92,93,94,95,96,97,98 PO Box No: Country: Status: Co Admin: Choice of Contact: Phone No Admin: Contaminated Facility: MHSW Facility:					
<u>Detail(s)</u>					
Waste Class: 213 Waste Class Name: PETROLEUM DISTILLATES Waste Class: 252 Waste Class Name: WASTE OILS & LUBRICANTS					
<u>80</u>	3 of 3	NNW/246.9	67.7 / -2.15	OTTAWA TOWING SERVICE 1475 TRIOLE STREET OTTAWA ON K1B 3S4	GEN
Generator No: ON1102500 SIC Code: 6351 SIC Description: GARAGES(GEN. REPAIR) Approval Years: 99,00,01 PO Box No: Country: Status: Co Admin: Choice of Contact: Phone No Admin: Contaminated Facility: MHSW Facility:					
<u>Detail(s)</u>					
Waste Class: 252 Waste Class Name: WASTE OILS & LUBRICANTS Waste Class: 213 Waste Class Name: PETROLEUM DISTILLATES					
<u>81</u>	1 of 1	ENE/247.9	67.8 / -2.03	1515 MICHEAL ST. OTTAWA ON	WWIS
Well ID: 7253997 Construction Date: Use 1st: Monitoring and Test Hole Use 2nd: 0 Final Well Status: Observation Wells Water Type: Casing Material: Audit No: Z214887 Tag: A173867 Constructn Method: Elevation (m): Elevatn Reliabilty: Depth to Bedrock: Well Depth: Overburden/Bedrock: Pump Rate: Static Water Level:					
Flowing (Y/N): Flow Rate: Data Entry Status: Data Src: Date Received: 12/10/2015 Selected Flag: TRUE Abandonment Rec: Contractor: 7241 Form Version: 7 Owner: County: OTTAWA-CARLETON Lot: Concession: Concession Name: Easting NAD83: Northing NAD83: Zone:					

Map Key	Number of Records	Direction/ Distance (m)	Elev/Diff (m)	Site	DB
<hr/>					
Clear/Cloudy:				UTM Reliability:	
Municipality:		OTTAWA CITY			
Site Info:					
PDF URL (Map):					
 <u>Additional Detail(s) (Map)</u>					
Well Completed Date:		11/19/2015			
Year Completed:		2015			
Depth (m):		3.81			
Latitude:		45.4131828438866			
Longitude:		-75.6259684242777			
Path:					
 <u>Bore Hole Information</u>					
Bore Hole ID:	1005833282			Elevation:	
DP2BR:				Elevrc:	
Spatial Status:				Zone:	18
Code OB:				East83:	451020.00
Code OB Desc:				North83:	5029042.00
Open Hole:				Org CS:	UTM83
Cluster Kind:				UTMRC:	4
Date Completed:	11/19/2015			UTMRC Desc:	margin of error : 30 m - 100 m
Remarks:				Location Method:	wwr
Loc Method Desc:		on Water Well Record			
Elevrc Desc:					
Location Source Date:					
Improvement Location Source:					
Improvement Location Method:					
Source Revision Comment:					
Supplier Comment:					
 <u>Overburden and Bedrock</u>					
<u>Materials Interval</u>					
Formation ID:	1005879124				
Layer:	4				
Color:	2				
General Color:	GREY				
Mat1:	17				
Most Common Material:	SHALE				
Mat2:	92				
Mat2 Desc:	WEATHERED				
Mat3:					
Mat3 Desc:					
Formation Top Depth:	2.740000009536743				
Formation End Depth:	3.809999942779541				
Formation End Depth UOM:	m				
 <u>Overburden and Bedrock</u>					
<u>Materials Interval</u>					
Formation ID:	1005879123				
Layer:	3				
Color:	2				
General Color:	GREY				
Mat1:	05				
Most Common Material:	CLAY				
Mat2:	06				
Mat2 Desc:	SILT				

Map Key	Number of Records	Direction/ Distance (m)	Elev/Diff (m)	Site	DB
Mat3:		85			
Mat3 Desc:		SOFT			
Formation Top Depth:		1.5			
Formation End Depth:		2.740000009536743			
Formation End Depth UOM:		m			
<u>Overburden and Bedrock Materials Interval</u>					
Formation ID:		1005879121			
Layer:		1			
Color:		8			
General Color:		BLACK			
Mat1:		11			
Most Common Material:		GRAVEL			
Mat2:		77			
Mat2 Desc:		LOOSE			
Mat3:					
Mat3 Desc:					
Formation Top Depth:		0.0			
Formation End Depth:		0.6100000143051147			
Formation End Depth UOM:		m			
<u>Overburden and Bedrock Materials Interval</u>					
Formation ID:		1005879122			
Layer:		2			
Color:		8			
General Color:		BLACK			
Mat1:		05			
Most Common Material:		CLAY			
Mat2:		81			
Mat2 Desc:		SANDY			
Mat3:		85			
Mat3 Desc:		SOFT			
Formation Top Depth:		0.6100000143051147			
Formation End Depth:		1.5			
Formation End Depth UOM:		m			
<u>Annular Space/Abandonment Sealing Record</u>					
Plug ID:		1005879134			
Layer:		3			
Plug From:		1.9800000190734863			
Plug To:		3.809999942779541			
Plug Depth UOM:		m			
<u>Annular Space/Abandonment Sealing Record</u>					
Plug ID:		1005879132			
Layer:		1			
Plug From:		0.0			
Plug To:		0.3100000023841858			
Plug Depth UOM:		m			
<u>Annular Space/Abandonment Sealing Record</u>					
Plug ID:		1005879133			

Map Key	Number of Records	Direction/ Distance (m)	Elev/Diff (m)	Site	DB
Layer:		2			
Plug From:		0.3100000023841858			
Plug To:		1.9800000190734863			
Plug Depth UOM:		m			
<u>Method of Construction & Well Use</u>					
Method Construction ID:		1005879131			
Method Construction Code:		2			
Method Construction:		Rotary (Convent.)			
Other Method Construction:					
<u>Pipe Information</u>					
Pipe ID:		1005879120			
Casing No:		0			
Comment:					
Alt Name:					
<u>Construction Record - Casing</u>					
Casing ID:		1005879127			
Layer:		1			
Material:		5			
Open Hole or Material:		PLASTIC			
Depth From:		0.0			
Depth To:		2.2799999713897705			
Casing Diameter:		5.199999809265137			
Casing Diameter UOM:		cm			
Casing Depth UOM:		m			
<u>Construction Record - Screen</u>					
Screen ID:		1005879128			
Layer:		1			
Slot:		10			
Screen Top Depth:		2.2799999713897705			
Screen End Depth:		3.809999942779541			
Screen Material:		5			
Screen Depth UOM:		m			
Screen Diameter UOM:		cm			
Screen Diameter:		6.03000020980835			
<u>Water Details</u>					
Water ID:		1005879126			
Layer:					
Kind Code:					
Kind:					
Water Found Depth:					
Water Found Depth UOM:		m			
<u>Hole Diameter</u>					
Hole ID:		1005879125			
Diameter:		15.239999771118164			
Depth From:		0.0			
Depth To:		3.809999942779541			
Hole Depth UOM:		m			
Hole Diameter UOM:		cm			

Map Key	Number of Records	Direction/ Distance (m)	Elev/Diff (m)	Site	DB
Links					
Bore Hole ID:	1005833282			Tag No:	A173867
Depth M:	3.81			Contractor:	7241
Year Completed:	2015			Latitude:	45.4131828438866
Well Completed Dt:	11/19/2015			Longitude:	-75.6259684242777
Audit No:	Z214887			Y:	45.41318283723306
Path:	725\7253997.pdf			X:	-75.62596826161189
<u>82</u>	1 of 2	NNW/248.8	67.7 / -2.15	PERFORMANCE AUTO CARE 1477 TRIOLE ST OTTAWA ON K1B 3S4	AUWR
Headcode:	00096400				
Headcode Desc:	AUTOMOBILE PARTS & SUPPLIES-USED & REBUILT				
Phone:					
List Name:					
Description:					
<u>82</u>	2 of 2	NNW/248.8	67.7 / -2.15	PERFORMANCE AUTO CARE 1477 TRIOLE ST OTTAWA ON K1B3S4	AUWR
Headcode:	00098600				
Headcode Desc:	CAR WRECKING & RECYCLING				
Phone:	6137478668				
List Name:					
Description:					
<u>83</u>	1 of 1	ESE/249.3	71.8 / 1.91	ON	WWIS
Well ID:	7355027			Flowing (Y/N):	
Construction Date:				Flow Rate:	
Use 1st:				Data Entry Status:	Yes
Use 2nd:				Data Src:	
Final Well Status:				Date Received:	02/01/2018
Water Type:				Selected Flag:	TRUE
Casing Material:				Abandonment Rec:	
Audit No:	C39565			Contractor:	7543
Tag:	A236490			Form Version:	8
Constructn Method:				Owner:	
Elevation (m):				County:	OTTAWA-CARLETON
Elevatn Reliabilty:				Lot:	
Depth to Bedrock:				Concession:	
Well Depth:				Concession Name:	
Overburden/Bedrock:				Easting NAD83:	
Pump Rate:				Northing NAD83:	
Static Water Level:				Zone:	
Clear/Cloudy:				UTM Reliability:	
Municipality:	OTTAWA CITY				
Site Info:					
PDF URL (Map):					
Additional Detail(s) (Map)					
Well Completed Date:	12/07/2017				
Year Completed:	2017				

<i>Map Key</i>	<i>Number of Records</i>	<i>Direction/ Distance (m)</i>	<i>Elev/Diff (m)</i>	<i>Site</i>	<i>DB</i>
<hr/>					
<i>Depth (m):</i>					
<i>Latitude:</i>		45.410330730439			
<i>Longitude:</i>		-75.6257324462772			
<i>Path:</i>					
 <i><u>Bore Hole Information</u></i>					
<i>Bore Hole ID:</i>	1008207189			<i>Elevation:</i>	
<i>DP2BR:</i>				<i>Elevrc:</i>	
<i>Spatial Status:</i>				<i>Zone:</i>	18
<i>Code OB:</i>				<i>East83:</i>	451036.00
<i>Code OB Desc:</i>				<i>North83:</i>	5028725.00
<i>Open Hole:</i>				<i>Org CS:</i>	UTM83
<i>Cluster Kind:</i>				<i>UTMRC:</i>	4
<i>Date Completed:</i>	12/07/2017			<i>UTMRC Desc:</i>	margin of error : 30 m - 100 m
<i>Remarks:</i>				<i>Location Method:</i>	wwr
<i>Loc Method Desc:</i>		on Water Well Record			
<i>Elevrc Desc:</i>					
<i>Location Source Date:</i>					
<i>Improvement Location Source:</i>					
<i>Improvement Location Method:</i>					
<i>Source Revision Comment:</i>					
<i>Supplier Comment:</i>					
 <i><u>Links</u></i>					
<i>Bore Hole ID:</i>	1008207189			<i>Tag No:</i>	A236490
<i>Depth M:</i>				<i>Contractor:</i>	7543
<i>Year Completed:</i>	2017			<i>Latitude:</i>	45.410330730439
<i>Well Completed Dt:</i>	12/07/2017			<i>Longitude:</i>	-75.6257324462772
<i>Audit No:</i>	C39565			<i>Y:</i>	45.41033072330588
<i>Path:</i>	735\7355027.pdf			<i>X:</i>	-75.62573228438792

Unplottable Summary

Total: **48** Unplottable sites

DB	Company Name/Site Name	Address	City	Postal
CA	RICHCRAFT HOMES OTTAWA BUSINESS PARK	ST. LAURENT BLVD.	OTTAWA CITY ON	
CA	OTTAWA-CARLETON REGIONAL TRANSIT COMM.	ST. LAURENT BLVD.	OTTAWA CITY ON	
CA	COLONNADE DEVELOPMENT INC.	ST. LAURENT BLVD. OTTAWA BUS.	OTTAWA CITY ON	
CA	MINISTRY OF GOVERNMENT SERVICES	ST. LAURENT BLVD.OTTAWA BUS.PK	OTTAWA CITY ON	
CA	R.M. OF OTTAWA-CARLETON, CONROY ROAD	ST. LAURENT BLVD.	OTTAWA CITY ON	
CA	OTTAWA CITY OTTAWA BUS. PK PH. IV	ST. LAURENT BLVD.	OTTAWA CITY ON	
CA	R.M. OF OTTAWA-CARLETON	BELFAST RD.	OTTAWA CITY ON	
CA	OTTAWA-CARLETON REG. HOUSING AUTHORITY	ST. LAURENT BOULEVARD	OTTAWA CITY ON	
CA	COLONNADE DEVELOPMENT INC.	ST. LAURENT BLVD. OTTAWA BUS.	OTTAWA CITY ON	
CA	GIL BERN CHARLES CORPORATION LIMITED	ST. LAURENT BLVD.	OTTAWA CITY ON	
CA	OTTAWA-CARLETON REGIONAL TRANSIT COMM.	ST. LAURENT BLVD.	OTTAWA CITY ON	
CA	CITY	BELFAST RD.	OTTAWA ON	
CA	CITY	ST. LAURENT BLVD. EXT.	OTTAWA ON	
CA	CITY	ST. LAURENT BLVD. EXT.	OTTAWA ON	
CA	Donald Street to Easement	St. Laurent Boulevard	Ottawa ON	
CA		Triole Street	Ottawa ON	
CA		St. Laurent Boulevard	Ottawa ON	
CA		Triole Street	Ottawa ON	

CA	GIL BERN CHARLES CORPORATION LIMITED	ST. LAURENT BLVD.	OTTAWA CITY ON	
CA	City of Ottawa	Triole St	Ottawa ON	
CA	City of Ottawa	Shore St	Ottawa ON	
CA	RICHCRAFT HOMES OTTAWA BUSINESS PARK	ST. LAURENT BLVD.	OTTAWA CITY ON	
CA	OTTAWA CITY ST. LAURENT BLVD.	ST. LAURENT BLVD. BUS.PK PH.IV	OTTAWA CITY ON	
CA	OTTAWA	TRIOLE ST.	OTTAWA ON	
CONV	160539 CANADA INC.		ON	
CONV	SUPERIOR PROPANE INCORPORATED		UNIONVILLE ON	
CONV	MADAWASKA DOORS INC.		ON	
ECA	City of Ottawa	Shore St	Ottawa ON	K2G 6J8
GEN	RW Tomlinson	St. Laurent Blvd Guideway	Ottawa ON	K1G 3N4
GEN	RW Tomlinson	St. Laurent Blvd Guideway	Ottawa ON	K1G 3N4
GEN	RW Tomlinson	St. Laurent Blvd Guideway	Ottawa ON	K1G 3N4
SPL	OC TRANSP	MOTOR VEHICLE (OPERATING FLUID)	OTTAWA CITY ON	
SPL	OLRT Constructors	Belfast beneath the VIA Rail Crossing	Ottawa ON	
SPL	UNKNOWN	MICHAEL CREEK (SEWER OUTFALL AT ST LAURENT BLVD)	OTTAWA CITY ON	
SPL	OLRT Constructors	West of Michael St. and East of St. Laurent	Ottawa ON	
SPL	OLRT Constructors	OC Transit Way Beneath the Belfast Overpass	Ottawa ON	
SPL	SNC-Lavalin Constructors (Pacific) Inc., Dragados Canada, Inc.	Belfast	Ottawa ON	
SPL		Belfast Rd,	Ottawa ON	
SPL	OLRT Constructors	Belfast Rd, South of Via Rail Overpass	Ottawa ON	
SPL	OTTAWA-CARLETON, R.M. OF	ST. LAURENT TRANSIT WAY STN. MOTOR VEHICLE (OPERATING FLUID)	OTTAWA CITY ON	

SPL	Section 21(1)(f)	Lacombe Waste Services	Ottawa ON
SPL	MacEwen Petroleum Inc.		Ottawa ON
SPL	A & M AUTO PARTS	ON BELFAST ROAD, WEST OF MICHEAL MOTOR VEHICLE (OPERATING FLUID)	OTTAWA CITY ON
SPL	UNKNOWN	BELFAST ST.	OTTAWA CITY ON
SPL	UNKNOWN	DITCH RUNNING OFF MICHAEL ST AT ST. LAURENT BLVD.	OTTAWA CITY ON
SPL	OTTAWA-CARLETON, R.M. OF	MICHAEL ST, BEHIND MICHAEL ST SNOW DUMP SANITARY SEWER SYSTEM	OTTAWA CITY ON
WWIS		lot 27	ON
WWIS		lot 12	ON

Unplottable Report

Site: RICHCRAFT HOMES OTTAWA BUSINESS PARK
ST. LAURENT BLVD. OTTAWA CITY ON

Database:
CA

Certificate #: 3-2055-88-
Application Year: 88
Issue Date: 10/28/1988
Approval Type: Municipal sewage
Status: Approved
Application Type:
Client Name:
Client Address:
Client City:
Client Postal Code:
Project Description:
Contaminants:
Emission Control:

Site: OTTAWA-CARLETON REGIONAL TRANSIT COMM.
ST. LAURENT BLVD. OTTAWA CITY ON

Database:
CA

Certificate #: 3-0233-89-
Application Year: 89
Issue Date: 3/7/1989
Approval Type: Municipal sewage
Status: Approved
Application Type:
Client Name:
Client Address:
Client City:
Client Postal Code:
Project Description:
Contaminants:
Emission Control:

Site: COLONNADE DEVELOPMENT INC.
ST. LAURENT BLVD. OTTAWA BUS. OTTAWA CITY ON

Database:
CA

Certificate #: 3-0911-89-
Application Year: 89
Issue Date: 5/26/1989
Approval Type: Municipal sewage
Status: Approved
Application Type:
Client Name:
Client Address:
Client City:
Client Postal Code:
Project Description:
Contaminants:
Emission Control:

Site: MINISTRY OF GOVERNMENT SERVICES
ST. LAURENT BLVD. OTTAWA BUS. PK OTTAWA CITY ON

Database:
CA

Certificate #: 3-1598-89-
Application Year: 89

Issue Date: 8/10/1989
Approval Type: Municipal sewage
Status: Approved
Application Type:
Client Name:
Client Address:
Client City:
Client Postal Code:
Project Description:
Contaminants:
Emission Control:

Site: R.M. OF OTTAWA-CARLETON, CONROY ROAD
ST. LAURENT BLVD. OTTAWA CITY ON

Database:
CA

Certificate #: 7-0635-88-
Application Year: 88
Issue Date: 5/13/1988
Approval Type: Municipal water
Status: Approved
Application Type:
Client Name:
Client Address:
Client City:
Client Postal Code:
Project Description:
Contaminants:
Emission Control:

Site: OTTAWA CITY OTTAWA BUS. PK PH. IV
ST. LAURENT BLVD. OTTAWA CITY ON

Database:
CA

Certificate #: 7-0744-88-
Application Year: 88
Issue Date: 6/30/1988
Approval Type: Municipal water
Status: Approved
Application Type:
Client Name:
Client Address:
Client City:
Client Postal Code:
Project Description:
Contaminants:
Emission Control:

Site: R.M. OF OTTAWA-CARLETON
BELFAST RD. OTTAWA CITY ON

Database:
CA

Certificate #: 7-0923-88-
Application Year: 88
Issue Date: 6/30/1988
Approval Type: Municipal water
Status: Approved
Application Type:
Client Name:
Client Address:
Client City:
Client Postal Code:
Project Description:
Contaminants:
Emission Control:

Site: OTTAWA-CARLETON REG. HOUSING AUTHORITY
ST. LAURENT BOULEVARD OTTAWA CITY ON

Database:
CA

Certificate #: 7-1421-91-
Application Year: 91
Issue Date: 11/14/1991
Approval Type: Municipal water
Status: Approved
Application Type:
Client Name:
Client Address:
Client City:
Client Postal Code:
Project Description:
Contaminants:
Emission Control:

Site: COLONNADE DEVELOPMENT INC.
ST. LAURENT BLVD. OTTAWA BUS. OTTAWA CITY ON

Database:
CA

Certificate #: 7-0783-89-
Application Year: 89
Issue Date: 5/26/1989
Approval Type: Municipal water
Status: Approved
Application Type:
Client Name:
Client Address:
Client City:
Client Postal Code:
Project Description:
Contaminants:
Emission Control:

Site: GIL BERN CHARLES CORPORATION LIMITED
ST. LAURENT BLVD. OTTAWA CITY ON

Database:
CA

Certificate #: 7-0436-87-
Application Year: 87
Issue Date: 5/14/1987
Approval Type: Municipal water
Status: Approved
Application Type:
Client Name:
Client Address:
Client City:
Client Postal Code:
Project Description:
Contaminants:
Emission Control:

Site: OTTAWA-CARLETON REGIONAL TRANSIT COMM.
ST. LAURENT BLVD. OTTAWA CITY ON

Database:
CA

Certificate #: 7-0207-89-
Application Year: 89
Issue Date: 3/7/1989
Approval Type: Municipal water
Status: Approved
Application Type:
Client Name:
Client Address:
Client City:
Client Postal Code:
Project Description:

Contaminants:
Emission Control:

Site: CITY
BELFAST RD. OTTAWA ON

Database:
CA

Certificate #: 3-0132-85-006
Application Year: 85
Issue Date: 3/5/85
Approval Type: Municipal sewage
Status: Approved
Application Type:
Client Name:
Client Address:
Client City:
Client Postal Code:
Project Description:
Contaminants:
Emission Control:

Site: CITY
ST. LAURENT BLVD. EXT. OTTAWA ON

Database:
CA

Certificate #: 7-0164-85-006
Application Year: 85
Issue Date: 3/29/85
Approval Type: Municipal water
Status: Approved
Application Type:
Client Name:
Client Address:
Client City:
Client Postal Code:
Project Description:
Contaminants:
Emission Control:

Site: CITY
ST. LAURENT BLVD. EXT. OTTAWA ON

Database:
CA

Certificate #: 3-0206-85-006
Application Year: 85
Issue Date: 3/21/85
Approval Type: Municipal sewage
Status: Approved
Application Type:
Client Name:
Client Address:
Client City:
Client Postal Code:
Project Description:
Contaminants:
Emission Control:

Site: Donald Street to Easement
St. Laurent Boulevard Ottawa ON

Database:
CA

Certificate #: 2225-4KFR7G
Application Year: 00
Issue Date: 5/23/00
Approval Type: Municipal & Private sewage
Status: Approved
Application Type: New Certificate of Approval

Client Name: Corporation of the City of Ottawa
Client Address: 111 Sussex Drive, 7th Floor
Client City: Ottawa
Client Postal Code: K1N 5A1
Project Description: Construction of a Sanitary Sewer in St. Laurent Blvd. from Donald Street to Easement
Contaminants:
Emission Control:

Site: **Triole Street Ottawa ON**

Database:
CA

Certificate #: 0237-5ANJ26
Application Year: 02
Issue Date: 6/3/02
Approval Type: Municipal & Private sewage
Status: Approved
Application Type: New Certificate of Approval
Client Name: City of Ottawa
Client Address: 1495 Heron Road, Building M
Client City: Ottawa
Client Postal Code: K1V 6A6
Project Description: Approval is sought for the construction of storm sewers on Tremblay Road and Triole Street in the City of Ottawa
Contaminants:
Emission Control:

Site: **St. Laurent Boulevard Ottawa ON**

Database:
CA

Certificate #: 7347-5DELJN
Application Year: 02
Issue Date: 8/28/02
Approval Type: Municipal & Private water
Status: Approved
Application Type: New Certificate of Approval
Client Name: City of Ottawa
Client Address: 1495 Heron Road
Client City: Ottawa
Client Postal Code: K1V 6A6
Project Description: Approval is sought for the construction of watermain on St. Laurent Boulevard, and Sandridge Road.
Contaminants:
Emission Control:

Site: **Triole Street Ottawa ON**

Database:
CA

Certificate #: 8300-5ANLTQ
Application Year: 02
Issue Date: 6/3/02
Approval Type: Municipal & Private water
Status: Approved
Application Type: New Certificate of Approval
Client Name: City of Ottawa
Client Address: 1495 Heron Road, Building M
Client City: Ottawa
Client Postal Code: K1V 6A6
Project Description: Approval is sought for the construction of a watermain on Triole Street, in the City of Ottawa
Contaminants:
Emission Control:

Site: **GIL BERN CHARLES CORPORATION LIMITED
ST. LAURENT BLVD. OTTAWA CITY ON**

Database:
CA

Certificate #: 3-0530-87-

Application Year: 87
Issue Date: 5/14/1987
Approval Type: Municipal sewage
Status: Approved
Application Type:
Client Name:
Client Address:
Client City:
Client Postal Code:
Project Description:
Contaminants:
Emission Control:

Site: City of Ottawa
Triole St Ottawa ON

Database:
CA

Certificate #: 2234-7SGQYX
Application Year: 2009
Issue Date: 6/2/2009
Approval Type: Municipal and Private Sewage Works
Status: Approved
Application Type:
Client Name:
Client Address:
Client City:
Client Postal Code:
Project Description:
Contaminants:
Emission Control:

Site: City of Ottawa
Shore St Ottawa ON

Database:
CA

Certificate #: 9141-8JZSTM
Application Year: 2011
Issue Date: 8/3/2011
Approval Type: Municipal and Private Sewage Works
Status: Approved
Application Type:
Client Name:
Client Address:
Client City:
Client Postal Code:
Project Description:
Contaminants:
Emission Control:

Site: RICHCRAFT HOMES OTTAWA BUSINESS PARK
ST. LAURENT BLVD. OTTAWA CITY ON

Database:
CA

Certificate #: 7-1739-88-
Application Year: 88
Issue Date: 10/28/1988
Approval Type: Municipal water
Status: Approved
Application Type:
Client Name:
Client Address:
Client City:
Client Postal Code:
Project Description:
Contaminants:
Emission Control:

Site: OTTAWA CITY ST. LAURENT BLVD.
ST. LAURENT BLVD. BUS.PK PH.IV OTTAWA CITY ON

Database:
CA

Certificate #: 3-0861-88-
Application Year: 88
Issue Date: 6/30/1988
Approval Type: Municipal sewage
Status: Approved
Application Type:
Client Name:
Client Address:
Client City:
Client Postal Code:
Project Description:
Contaminants:
Emission Control:

Site: OTTAWA
TRIOLE ST. OTTAWA ON

Database:
CA

Certificate #: 3-0001-86-
Application Year: 86
Issue Date: 1/17/1986
Approval Type: Municipal sewage
Status: Approved
Application Type:
Client Name:
Client Address:
Client City:
Client Postal Code:
Project Description:
Contaminants:
Emission Control:

Site: 160539 CANADA INC.
ON

Database:
CONV

File No:
Crown Brief No: 99-0064-0071
Court Location:
Publication City:
Publication Title:
Act:
Act(s):
First Matter:
Second Matter:
Investigation 1:
Investigation 2:
Penalty Imposed:
Description: FAILED TO ENSURE EVERY TECHNICIAN AND TRAINEE EMPLOYED IS SUPERVISED BY A LICENSED EXTERMINATOR.
Background:
URL:

Location:
Region: EASTERN REGION
Ministry District: OTTAWA

Additional Details

Publication Date:
Count: 1
Act: PA
Regulation: 914
Section: 19(1.3)
Act/Regulation/Section: PA-914-19(1.3)
Date of Offence:
Date of Conviction:
Date Charged: 6/3/99

Charge Disposition: SUSPENDED SENTENCE
Fine: \$500.00
Synopsis:

Site: SUPERIOR PROPANE INCORPORATED
UNIONVILLE ON

Database:
CONV

File No:
Crown Brief No:
Court Location:
Publication City:
Publication Title:
Act:
Act(s):
First Matter:
Second Matter:
Investigation 1:
Investigation 2:
Penalty Imposed:
Description: DISCHARGE OF PROPANE VAPOURS INTO NATURAL ENVIRON
Background:
URL:

Location:
Region: EASTERN REGION
Ministry District:

Additional Details

Publication Date:
Count: 1
Act: EPA
Regulation:
Section: 14(1)
Act/Regulation/Section: EPA- -14(1)
Date of Offence:
Date of Conviction:
Date Charged: 12/13/93
Charge Disposition:
Fine: \$3,500
Synopsis:

Site: MADAWASKA DOORS INC.
ON

Database:
CONV

File No:
Crown Brief No: 00-0182-0011
Court Location:
Publication City:
Publication Title:
Act:
Act(s):
First Matter:
Second Matter:
Investigation 1:
Investigation 2:
Penalty Imposed:
Description: OPERATE A WASTE DISPOSAL SITE INVOLVING PILES OF WOOD WASTE, WITHOUT A CERTIFICATE OF APPROVAL.
Background:
URL:

Location:
Region: EASTERN REGION
Ministry District: OTTAWA

Additional Details

Publication Date:
Count: 1
Act: EPA
Regulation:
Section: 27 (1) (B)
Act/Regulation/Section: EPA- -27 (1) (B)
Date of Offence:

Date of Conviction:
Date Charged: 3/8/01
Charge Disposition: SUSPENDED SENTENCE
Fine: \$7,500.00
Synopsis:

Site: City of Ottawa
Shore St Ottawa ON K2G 6J8

Database:
ECA

Approval No: 9141-8JZSTM
Approval Date: 2011-08-03
Status: Approved
Record Type: ECA
Link Source: IDS
SWP Area Name:
Approval Type: ECA-MUNICIPAL AND PRIVATE SEWAGE WORKS
Project Type: MUNICIPAL AND PRIVATE SEWAGE WORKS
Business Name: City of Ottawa
Address: Shore St
Full Address:
Full PDF Link: <https://www.accessenvironment.ene.gov.on.ca/instruments/0645-8JPGFL-14.pdf>
PDF Site Location:

MOE District:
City:
Longitude:
Latitude:
Geometry X:
Geometry Y:

Site: RW Tomlinson
St. Laurent Blvd Guideway Ottawa ON K1G 3N4

Database:
GEN

Generator No: ON6732602
SIC Code:
SIC Description:
Approval Years: As of Dec 2018
PO Box No:
Country: Canada
Status: Registered
Co Admin:
Choice of Contact:
Phone No Admin:
Contaminated Facility:
MHSW Facility:

Detail(s)

Waste Class: 251 L
Waste Class Name: Waste oils/sludges (petroleum based)

Site: RW Tomlinson
St. Laurent Blvd Guideway Ottawa ON K1G 3N4

Database:
GEN

Generator No: ON6732602
SIC Code:
SIC Description:
Approval Years: As of Dec 2017
PO Box No:
Country: Canada
Status: Registered
Co Admin:
Choice of Contact:
Phone No Admin:
Contaminated Facility:
MHSW Facility:

Detail(s)

Waste Class: 251 L
Waste Class Name: Waste oils/sludges (petroleum based)

Site: RW Tomlinson
St. Laurent Blvd Guideway Ottawa ON K1G 3N4

Database:
GEN

Generator No: ON6732602
SIC Code: 237310, 237990
SIC Description: HIGHWAY, STREET AND BRIDGE CONSTRUCTION, OTHER HEAVY AND CIVIL ENGINEERING CONSTRUCTION
Approval Years: 2016
PO Box No:
Country: Canada
Status:
Co Admin:
Choice of Contact: CO_OFFICIAL
Phone No Admin:
Contaminated Facility: No
MHSW Facility: No

Detail(s)

Waste Class: 251
Waste Class Name: OIL SKIMMINGS & SLUDGES

Site: OC TRANSP
MOTOR VEHICLE (OPERATING FLUID) OTTAWA CITY ON

Database:
SPL

Ref No: 241575
Year:
Incident Dt: 10/6/2002
Dt MOE Arvl on Scn:
MOE Reported Dt: 10/6/2002
Dt Document Closed:
Site No:
MOE Response:
Site County/District:
Site Geo Ref Meth:
Site District Office:
Nearest Watercourse:
Site Name:
Site Address:
Site Region:
Site Municipality: OTTAWA CITY
Site Lot:
Site Conc:
Site Geo Ref Accu:
Site Map Datum:
Northing:
Easting:
Incident Cause: OTHER TRANSPORTATION ACCIDENT
Incident Event:
Environment Impact: POSSIBLE
Nature of Impact: Water course or lake
Contaminant Qty:
System Facility Address:
Client Name:
Client Type:
Source Type:
Contaminant Code:
Contaminant Name:
Contaminant Limit 1:
Contam Limit Freq 1:
Contaminant UN No 1:
Receiving Medium: WATER, LAND
Incident Reason: UNKNOWN
Incident Summary: OC TRANSP: 10L ANTIFREEZE TO STORMS, ROAD. SEWERMATIC RESPONDING.
Activity Preceding Spill:
Property 2nd Watershed:
Property Tertiary Watershed:
Sector Type:
SAC Action Class:

Municipality No: 20107
Nature of Damage:
Discharger Report:
Material Group:
Health/Env Conseq:
Agency Involved:

Site: OLRT Constructors
Belfast beneath the VIA Rail Crossing Ottawa ON

Database:
SPL

Ref No: 5005-9YDPWZ
Year:
Incident Dt: 7/10/2015
Dt MOE Arvl on Scn:
MOE Reported Dt: 7/13/2015
Dt Document Closed: 8/12/2015
Site No: NA
MOE Response: No
Site County/District:
Site Geo Ref Meth:
Site District Office:
Nearest Watercourse:
Site Name: Belfast Road Light Rail Tunnel<UNOFFICIAL>
Site Address: Belfast beneath the VIA Rail Crossing
Site Region:
Site Municipality: Ottawa
Site Lot:
Site Conc:
Site Geo Ref Accu:
Site Map Datum:
Northing:
Easting:
Incident Cause:
Incident Event:
Environment Impact:
Nature of Impact:
Contaminant Qty: 1 L
System Facility Address:
Client Name: OLRT Constructors
Client Type:
Source Type:
Contaminant Code: 15
Contaminant Name: HYDRAULIC OIL
Contaminant Limit 1:
Contam Limit Freq 1:
Contaminant UN No 1:
Receiving Medium:
Incident Reason: Equipment Failure
Incident Summary: Ottawa LRT hydraulic oil spill
Activity Preceding Spill:
Property 2nd Watershed:
Property Tertiary Watershed:
Sector Type: Miscellaneous Industrial
SAC Action Class: Land Spills
Call Report Locatn Geodata:

Municipality No:
Nature of Damage:
Discharger Report:
Material Group:
Health/Env Conseq:
Agency Involved:

Site: UNKNOWN
MICHAEL CREEK (SEWER OUTFALL AT ST LAURENT BLVD) OTTAWA CITY ON

Database:
SPL

Ref No: 120511
Year:
Incident Dt: 11/7/1995
Dt MOE Arvl on Scn:
MOE Reported Dt: 11/7/1995
Dt Document Closed:
Site No:
MOE Response:
Site County/District:
Site Geo Ref Meth:
Site District Office:
Nearest Watercourse:
Site Name:

Municipality No: 20101
Nature of Damage:
Discharger Report:
Material Group:
Health/Env Conseq:
Agency Involved: CITY OF OTTAWA WORKS

Site Address:
Site Region:
Site Municipality: OTTAWA CITY
Site Lot:
Site Conc:
Site Geo Ref Accu:
Site Map Datum:
Northing:
Easting:
Incident Cause: UNKNOWN
Incident Event:
Environment Impact: CONFIRMED
Nature of Impact: Water course or lake
Contaminant Qty:
System Facility Address:
Client Name:
Client Type:
Source Type:
Contaminant Code:
Contaminant Name:
Contaminant Limit 1:
Contam Limit Freq 1:
Contaminant UN No 1:
Receiving Medium: WATER
Incident Reason: UNKNOWN
Incident Summary: UNK SRCE-UNK QTY DIESEL TO MICHAEL CREEK FROM OUT-FALL. OTTAWA W/D BOOMED.
Activity Preceding Spill:
Property 2nd Watershed:
Property Tertiary Watershed:
Sector Type:
SAC Action Class:
Call Report Locatn Geodata:

Site: OLRT Constructors
 West of Michael St. and East of St. Laurent Ottawa ON

Database:
 SPL

Ref No:	6542-A3HQPD	Municipality No:
Year:		Nature of Damage:
Incident Dt:	10/21/2015	Discharger Report:
Dt MOE Arvl on Scn:		Material Group:
MOE Reported Dt:	10/21/2015	Health/Env Conseq:
Dt Document Closed:		Agency Involved:
Site No:	NA	
MOE Response:	No	
Site County/District:		
Site Geo Ref Meth:		
Site District Office:		
Nearest Watercourse:		
Site Name:	on transitway<UNOFFICIAL>	
Site Address:	West of Michael St. and East of St. Laurent	
Site Region:		
Site Municipality:	Ottawa	
Site Lot:		
Site Conc:		
Site Geo Ref Accu:		
Site Map Datum:	NAD83	
Northing:	4849314	
Easting:	622692	
Incident Cause:		
Incident Event:		
Environment Impact:		
Nature of Impact:		
Contaminant Qty:	2 L	
System Facility Address:		
Client Name:	OLRT Constructors	
Client Type:		
Source Type:		
Contaminant Code:	13	

Contaminant Name: DIESEL FUEL
Contaminant Limit 1:
Contam Limit Freq 1:
Contaminant UN No 1:
Receiving Medium:
Incident Reason: Unknown / N/A
Incident Summary: OLRT - 2L diesel to ground, contained
Activity Preceding Spill:
Property 2nd Watershed:
Property Tertiary Watershed:
Sector Type: Unknown / N/A
SAC Action Class: Land Spills
Call Report Locatn Geodata:

Site: **OLRT Constructors**
OC Transit Way Beneath the Belfast Overpass Ottawa ON

Database:
SPL

Ref No: 8710-9RWFJ4
Year:
Incident Dt: 2014/12/15
Dt MOE Arvl on Scn:
MOE Reported Dt: 2014/12/18
Dt Document Closed:
Site No: NA
MOE Response: N
Site County/District:
Site Geo Ref Meth:
Site District Office:
Nearest Watercourse:
Site Name: Hydraulic Oil Spill<UNOFFICIAL>
Site Address: OC Transit Way Beneath the Belfast Overpass
Site Region:
Site Municipality: Ottawa
Site Lot:
Site Conc:
Site Geo Ref Accu:
Site Map Datum:
Northing:
Easting:
Incident Cause: Leak/Break
Incident Event:
Environment Impact:
Nature of Impact: Land
Contaminant Qty: 3 L
System Facility Address:
Client Name: OLRT Constructors
Client Type:
Source Type:
Contaminant Code: 15
Contaminant Name: HYDRAULIC OIL
Contaminant Limit 1:
Contam Limit Freq 1:
Contaminant UN No 1:
Receiving Medium:
Incident Reason: Equipment Failure
Incident Summary: OLRT: 3L Hyd. Oil to Asphalt-Cind.
Activity Preceding Spill:
Property 2nd Watershed:
Property Tertiary Watershed:
Sector Type: Other
SAC Action Class: Land Spills
Call Report Locatn Geodata:

Municipality No:
Nature of Damage:
Discharger Report:
Material Group:
Health/Env Conseq:
Agency Involved:

Site: **SNC-Lavalin Constructors (Pacific) Inc., Dragados Canada, Inc.**
Belfast Ottawa ON

Database:
SPL

Ref No: 4841-9PMRVL
Municipality No:

Year:
Incident Dt: 2014/10/06
Dt MOE Arvl on Scn:
MOE Reported Dt: 2014/10/06
Dt Document Closed: 2014/10/22
Site No: NA
MOE Response: No Field Response
Site County/District:
Site Geo Ref Meth:
Site District Office:
Nearest Watercourse:
Site Name: Belfast Bridge over Highway 417<UNOFFICIAL>
Site Address: Belfast
Site Region:
Site Municipality: Ottawa
Site Lot:
Site Conc:
Site Geo Ref Accu:
Site Map Datum:
Northing:
Easting:
Incident Cause: Leak/Break
Incident Event:
Environment Impact: Not Anticipated
Nature of Impact: Other Impact(s)
Contaminant Qty: 1 L
System Facility Address:
Client Name: SNC-Lavalin Constructors (Pacific) Inc., Dragados Canada, Inc., EllisDon Corporation; City of Ottawa
Client Type:
Source Type:
Contaminant Code: 15
Contaminant Name: HYDRAULIC OIL
Contaminant Limit 1:
Contam Limit Freq 1:
Contaminant UN No 1:
Receiving Medium:
Incident Reason: Equipment Failure
Incident Summary: OLRT, 1L hydraulic fluid to pavement, clnd
Activity Preceding Spill:
Property 2nd Watershed:
Property Tertiary Watershed:
Sector Type: Valve/Fitting/Piping
SAC Action Class: Highway Spills (usually highway accidents)
Call Report Locatn Geodata:

Site:
Belfast Rd, Ottawa ON

Database:
SPL

Ref No: 8332-9X6FM6
Year:
Incident Dt: 6/3/2015
Dt MOE Arvl on Scn:
MOE Reported Dt: 6/4/2015
Dt Document Closed:
Site No: NA
MOE Response: N
Site County/District:
Site Geo Ref Meth:
Site District Office:
Nearest Watercourse:
Site Name: Belfast Via Rail overpast<UNOFFICIAL>
Site Address: Belfast Rd,
Site Region:
Site Municipality: Ottawa
Site Lot:
Site Conc:
Site Geo Ref Accu:
Site Map Datum:

Municipality No:
Nature of Damage:
Discharger Report:
Material Group:
Health/Env Conseq:
Agency Involved:

Northing:
Easting:
Incident Cause: Leak/Break
Incident Event:
Environment Impact:
Nature of Impact: Land
Contaminant Qty: 1 L
System Facility Address:
Client Name:
Client Type:
Source Type:
Contaminant Code: 14
Contaminant Name: GEAR OIL
Contaminant Limit 1:
Contam Limit Freq 1:
Contaminant UN No 1:
Receiving Medium:
Incident Reason: Unknown / N/A
Incident Summary: OLRT - 1L gear oil to grd
Activity Preceding Spill:
Property 2nd Watershed:
Property Tertiary Watershed:
Sector Type:
SAC Action Class: Primary Assessment of Spills
Call Report Locatn Geodata:

Site: OLRT Constructors
 Belfast Rd, South of Via Rail Overpass Ottawa ON

Database:
 SPL

Ref No:	7604-9WXNDQ	Municipality No:
Year:		Nature of Damage:
Incident Dt:	5/5/2015	Discharger Report:
Dt MOE Arvl on Scn:		Material Group:
MOE Reported Dt:	5/28/2015	Health/Env Conseq:
Dt Document Closed:		Agency Involved:
Site No:	NA	
MOE Response:	N	
Site County/District:		
Site Geo Ref Meth:		
Site District Office:		
Nearest Watercourse:		
Site Name:	Construction Site<UNOFFICIAL>	
Site Address:	Belfast Rd, South of Via Rail Overpass	
Site Region:		
Site Municipality:	Ottawa	
Site Lot:		
Site Conc:		
Site Geo Ref Accu:		
Site Map Datum:		
Northing:		
Easting:		
Incident Cause:	Leak/Break	
Incident Event:		
Environment Impact:		
Nature of Impact:	Land	
Contaminant Qty:	1 L	
System Facility Address:		
Client Name:	OLRT Constructors	
Client Type:		
Source Type:		
Contaminant Code:	14	
Contaminant Name:	GEAR OIL	
Contaminant Limit 1:		
Contam Limit Freq 1:		
Contaminant UN No 1:		
Receiving Medium:		
Incident Reason:	Equipment Failure	
Incident Summary:	OLRT 1L Gear Oil, to pavement, cld	

Activity Preceding Spill:
Property 2nd Watershed:
Property Tertiary Watershed:
Sector Type:
SAC Action Class: Land Spills
Call Report Locatn Geodata:

Site: OTTAWA-CARLETON, R.M. OF
ST. LAURENT TRANSIT WAY STN. MOTOR VEHICLE (OPERATING FLUID) OTTAWA CITY ON

Database:
[SPL](#)

Ref No: 155730 Municipality No: 20101
Year: Nature of Damage:
Incident Dt: 5/16/1998 Discharger Report:
Dt MOE Arvl on Scn: Material Group:
MOE Reported Dt: 5/16/1998 Health/Env Conseq:
Dt Document Closed: Agency Involved: WORKS
Site No:
MOE Response:
Site County/District:
Site Geo Ref Meth:
Site District Office:
Nearest Watercourse:
Site Name:
Site Address:
Site Region:
Site Municipality: OTTAWA CITY
Site Lot:
Site Conc:
Site Geo Ref Accu:
Site Map Datum:
Northing:
Easting:
Incident Cause: PIPE/HOSE LEAK
Incident Event:
Environment Impact: NOT ANTICIPATED
Nature of Impact:
Contaminant Qty:
System Facility Address:
Client Name:
Client Type:
Source Type:
Contaminant Code:
Contaminant Name:
Contaminant Limit 1:
Contam Limit Freq 1:
Contaminant UN No 1:
Receiving Medium: LAND / WATER
Incident Reason: EQUIPMENT FAILURE
Incident Summary: OTTAWA-CARLETON TRANSPORT-90 L TRANSMISSION OIL TO GRND & SEWER. CLEANED.
Activity Preceding Spill:
Property 2nd Watershed:
Property Tertiary Watershed:
Sector Type:
SAC Action Class:
Call Report Locatn Geodata:

Site: Section 21(1)(f)
Lacombe Waste Services Ottawa ON

Database:
[SPL](#)

Ref No: 5841-7M8S24 Municipality No:
Year: Nature of Damage:
Incident Dt: Discharger Report:
Dt MOE Arvl on Scn: Material Group:
MOE Reported Dt: 12/11/2008 Health/Env Conseq:
Dt Document Closed: 12/22/2008 Agency Involved:
Site No:
MOE Response: No Field Response

Site County/District:
Site Geo Ref Meth:
Site District Office: Ottawa
Nearest Watercourse:
Site Name: Lacombe Waste Services
Site Address:
Site Region:
Site Municipality: Ottawa
Site Lot:
Site Conc:
Site Geo Ref Accu:
Site Map Datum:
Northing: NA
Easting: NA
Incident Cause:
Incident Event:
Environment Impact: Not Anticipated
Nature of Impact:
Contaminant Qty: 800 L
System Facility Address:
Client Name: Section 21(1)(f)
Client Type:
Source Type:
Contaminant Code: 21
Contaminant Name: SULPHURIC ACID
Contaminant Limit 1:
Contam Limit Freq 1:
Contaminant UN No 1:
Receiving Medium:
Incident Reason:
Incident Summary: Lacombe: spill 800 L Sulphuric acid in their yard, cln.
Activity Preceding Spill:
Property 2nd Watershed:
Property Tertiary Watershed:
Sector Type: Waste Disposal Site
SAC Action Class: Land Spills
Call Report Locatn Geodata:

Site: MacEwen Petroleum Inc.
 Ottawa ON

Database:
 SPL

Ref No:	8700-8QT5DV	Municipality No:
Year:		Nature of Damage:
Incident Dt:	23-JAN-12	Discharger Report:
Dt MOE Arvl on Scn:	23-JAN-12	Material Group:
MOE Reported Dt:	23-JAN-12	Health/Env Conseq:
Dt Document Closed:		Agency Involved:
Site No:		
MOE Response:	Priority Field Response (ERP Callout)	
Site County/District:		
Site Geo Ref Meth:		
Site District Office:		
Nearest Watercourse:		
Site Name:	Leitram and Hawthorne <UNOFFICIAL>	
Site Address:		
Site Region:		
Site Municipality:	Ottawa	
Site Lot:		
Site Conc:		
Site Geo Ref Accu:		
Site Map Datum:		
Northing:		
Easting:		
Incident Cause:	Overturn - Truck Or Trailer	
Incident Event:		
Environment Impact:	Confirmed	
Nature of Impact:	Soil Contamination	
Contaminant Qty:		

System Facility Address:
Client Name: MacEwen Petroleum Inc.
Client Type:
Source Type:
Contaminant Code: 13
Contaminant Name: FUEL (N.O.S.)
Contaminant Limit 1:
Contam Limit Freq 1:
Contaminant UN No 1:
Receiving Medium: Sewage - Municipal/Private and Commercial
Incident Reason: Unknown - Reason not determined
Incident Summary: MacEwen Fuels <54000L on board tanker in ditch, spill cont.
Activity Preceding Spill:
Property 2nd Watershed:
Property Tertiary Watershed:
Sector Type: Tank Truck
SAC Action Class: Primary Assessment of Incident
Call Report Locatn Geodata:

Site: A & M AUTO PARTS
 ON BELFAST ROAD, WEST OF MICHEAL MOTOR VEHICLE (OPERATING FLUID) OTTAWA CITY ON

Database:
 SPL

Ref No:	5127	Municipality No:	20101
Year:		Nature of Damage:	
Incident Dt:	6/15/1988	Discharger Report:	
Dt MOE Arvl on Scn:		Material Group:	
MOE Reported Dt:	6/15/1988	Health/Env Conseq:	
Dt Document Closed:		Agency Involved:	
Site No:			
MOE Response:			
Site County/District:			
Site Geo Ref Meth:			
Site District Office:			
Nearest Watercourse:			
Site Name:			
Site Address:			
Site Region:			
Site Municipality:	OTTAWA CITY		
Site Lot:			
Site Conc:			
Site Geo Ref Accu:			
Site Map Datum:			
Northing:			
Easting:			
Incident Cause:	OTHER CAUSE (N.O.S.)		
Incident Event:			
Environment Impact:			
Nature of Impact:			
Contaminant Qty:			
System Facility Address:			
Client Name:			
Client Type:			
Source Type:			
Contaminant Code:			
Contaminant Name:			
Contaminant Limit 1:			
Contam Limit Freq 1:			
Contaminant UN No 1:			
Receiving Medium:	LAND		
Incident Reason:	OTHER		
Incident Summary:	A & M AUTO PARTS- 55 KG GEAR LUBRICANT TO ROAD		
Activity Preceding Spill:			
Property 2nd Watershed:			
Property Tertiary Watershed:			
Sector Type:			
SAC Action Class:			
Call Report Locatn Geodata:			

Site: UNKNOWN
BELFAST ST. OTTAWA CITY ON

Database:
SPL

Ref No: 6345
Year:
Incident Dt: 7/8/1988
Dt MOE Arvl on Scn:
MOE Reported Dt: 7/8/1988
Dt Document Closed:

Municipality No: 20101
Nature of Damage:
Discharger Report:
Material Group:
Health/Env Conseq:
Agency Involved:

Site No:
MOE Response:
Site County/District:
Site Geo Ref Meth:
Site District Office:
Nearest Watercourse:
Site Name:
Site Address:
Site Region:
Site Municipality: OTTAWA CITY
Site Lot:
Site Conc:
Site Geo Ref Accu:
Site Map Datum:
Northing:
Easting:
Incident Cause: UNKNOWN
Incident Event:
Environment Impact:
Nature of Impact:
Contaminant Qty:
System Facility Address:
Client Name:
Client Type:
Source Type:
Contaminant Code:
Contaminant Name:
Contaminant Limit 1:
Contam Limit Freq 1:
Contaminant UN No 1:
Receiving Medium: WATER
Incident Reason: UNKNOWN
Incident Summary: OIL IN STORM SEWER FROM UNKNOWN SOURCE, REQUEST FOR EMERG. WASTE GEN. #.
Activity Preceding Spill:
Property 2nd Watershed:
Property Tertiary Watershed:
Sector Type:
SAC Action Class:
Call Report Locatn Geodata:

Site: UNKNOWN
DITCH RUNNING OFF MICHAEL ST AT ST. LAURENT BLVD. OTTAWA CITY ON

Database:
SPL

Ref No: 41515
Year:
Incident Dt: 9/30/1990
Dt MOE Arvl on Scn:
MOE Reported Dt: 9/30/1990
Dt Document Closed:

Municipality No: 20101
Nature of Damage:
Discharger Report:
Material Group:
Health/Env Conseq:
Agency Involved: WORKS DEPT

Site No:
MOE Response:
Site County/District:
Site Geo Ref Meth:
Site District Office:
Nearest Watercourse:
Site Name:
Site Address:
Site Region:

Site Municipality: OTTAWA CITY
Site Lot:
Site Conc:
Site Geo Ref Accu:
Site Map Datum:
Northing:
Easting:
Incident Cause: UNKNOWN
Incident Event:
Environment Impact: POSSIBLE
Nature of Impact: Soil contamination
Contaminant Qty:
System Facility Address:
Client Name:
Client Type:
Source Type:
Contaminant Code:
Contaminant Name:
Contaminant Limit 1:
Contam Limit Freq 1:
Contaminant UN No 1:
Receiving Medium: LAND
Incident Reason: UNKNOWN
Incident Summary: OIL SHEEN IN DITCH POSSIBLY FROM SNELLING PAPER LTD.
Activity Preceding Spill:
Property 2nd Watershed:
Property Tertiary Watershed:
Sector Type:
SAC Action Class:
Call Report Locatn Geodata:

Site: OTTAWA-CARLETON, R.M. OF
 MICHAEL ST, BEHIND MICHAEL ST SNOW DUMP SANITARY SEWER SYSTEM OTTAWA CITY ON

Database:
 SPL

Ref No:	151886	Municipality No:	20101
Year:		Nature of Damage:	
Incident Dt:	1/27/1998	Discharger Report:	
Dt MOE Arvl on Scn:		Material Group:	
MOE Reported Dt:	1/27/1998	Health/Env Conseq:	
Dt Document Closed:		Agency Involved:	WORKS
Site No:			
MOE Response:			
Site County/District:			
Site Geo Ref Meth:			
Site District Office:			
Nearest Watercourse:			
Site Name:			
Site Address:			
Site Region:			
Site Municipality:	OTTAWA CITY		
Site Lot:			
Site Conc:			
Site Geo Ref Accu:			
Site Map Datum:			
Northing:			
Easting:			
Incident Cause:	WASTEWATER DISCHARGE TO WATERCOURSE		
Incident Event:			
Environment Impact:	CONFIRMED		
Nature of Impact:	Soil contamination		
Contaminant Qty:			
System Facility Address:			
Client Name:			
Client Type:			
Source Type:			
Contaminant Code:			
Contaminant Name:			
Contaminant Limit 1:			

Contam Limit Freq 1:
Contaminant UN No 1:
Receiving Medium: LAND / WATER
Incident Reason: EQUIPMENT FAILURE
Incident Summary: OTTAWA-CARLTON REG-UNK VOL OF RAW SEWAGE TO OPENDITCH. CLEANING.
Activity Preceding Spill:
Property 2nd Watershed:
Property Tertiary Watershed:
Sector Type:
SAC Action Class:
Call Report Locatn Geodata:

Site: lot 27 ON **Database:** WWIS

Well ID:	1518033	Flowing (Y/N):	
Construction Date:		Flow Rate:	
Use 1st:	Cooling And A/C	Data Entry Status:	
Use 2nd:		Data Src:	1
Final Well Status:	Water Supply	Date Received:	12/13/1982
Water Type:		Selected Flag:	TRUE
Casing Material:		Abandonment Rec:	
Audit No:		Contractor:	1558
Tag:		Form Version:	1
Constructn Method:		Owner:	
Elevation (m):		County:	OTTAWA-CARLETON
Elevatn Reliabilty:		Lot:	027
Depth to Bedrock:		Concession:	
Well Depth:		Concession Name:	
Overburden/Bedrock:		Easting NAD83:	
Pump Rate:		Northing NAD83:	
Static Water Level:		Zone:	
Clear/Cloudy:		UTM Reliability:	
Municipality:	OTTAWA CITY		
Site Info:			

Bore Hole Information

Bore Hole ID:	10039904	Elevation:	
DP2BR:		Elevrc:	
Spatial Status:		Zone:	18
Code OB:		East83:	
Code OB Desc:		North83:	
Open Hole:		Org CS:	
Cluster Kind:		UTMRC:	9
Date Completed:	01/29/1982	UTMRC Desc:	unknown UTM
Remarks:		Location Method:	na
Loc Method Desc:	Not Applicable i.e. no UTM		
Elevrc Desc:			
Location Source Date:			
Improvement Location Source:			
Improvement Location Method:			
Source Revision Comment:			
Supplier Comment:			

Overburden and Bedrock

Materials Interval

Formation ID: 931037128
Layer: 1
Color: 6
General Color: BROWN
Mat1: 05
Most Common Material: CLAY
Mat2:
Mat2 Desc:
Mat3:

Mat3 Desc:
Formation Top Depth: 0.0
Formation End Depth: 10.0
Formation End Depth UOM: ft

Overburden and Bedrock
Materials Interval

Formation ID: 931037129
Layer: 2
Color: 2
General Color: GREY
Mat1: 05
Most Common Material: CLAY
Mat2:
Mat2 Desc:
Mat3:
Mat3 Desc:
Formation Top Depth: 10.0
Formation End Depth: 15.0
Formation End Depth UOM: ft

Overburden and Bedrock
Materials Interval

Formation ID: 931037130
Layer: 3
Color: 8
General Color: BLACK
Mat1: 17
Most Common Material: SHALE
Mat2: 85
Mat2 Desc: SOFT
Mat3:
Mat3 Desc:
Formation Top Depth: 15.0
Formation End Depth: 27.0
Formation End Depth UOM: ft

Overburden and Bedrock
Materials Interval

Formation ID: 931037131
Layer: 4
Color: 2
General Color: GREY
Mat1: 15
Most Common Material: LIMESTONE
Mat2:
Mat2 Desc:
Mat3:
Mat3 Desc:
Formation Top Depth: 27.0
Formation End Depth: 100.0
Formation End Depth UOM: ft

Method of Construction & Well
Use

Method Construction ID: 961518033
Method Construction Code: 5
Method Construction: Air Percussion
Other Method Construction:

Pipe Information

Pipe ID: 10588474
Casing No: 1
Comment:
Alt Name:

Construction Record - Casing

Casing ID: 930069713
Layer: 2
Material: 4
Open Hole or Material: OPEN HOLE
Depth From:
Depth To: 100.0
Casing Diameter: 6.0
Casing Diameter UOM: inch
Casing Depth UOM: ft

Construction Record - Casing

Casing ID: 930069712
Layer: 1
Material: 1
Open Hole or Material: STEEL
Depth From:
Depth To: 23.0
Casing Diameter: 6.0
Casing Diameter UOM: inch
Casing Depth UOM: ft

Results of Well Yield Testing

Pumping Test Method Desc: PUMP
Pump Test ID: 991518033
Pump Set At:
Static Level: 15.0
Final Level After Pumping: 50.0
Recommended Pump Depth: 60.0
Pumping Rate: 10.0
Flowing Rate:
Recommended Pump Rate: 5.0
Levels UOM: ft
Rate UOM: GPM
Water State After Test Code: 1
Water State After Test: CLEAR
Pumping Test Method: 1
Pumping Duration HR: 1
Pumping Duration MIN: 0
Flowing: No

Draw Down & Recovery

Pump Test Detail ID: 934896797
Test Type: Draw Down
Test Duration: 60
Test Level: 50.0
Test Level UOM: ft

Draw Down & Recovery

Pump Test Detail ID: 934647523
Test Type: Draw Down
Test Duration: 45
Test Level: 50.0
Test Level UOM: ft

Draw Down & Recovery

Pump Test Detail ID: 934377689
Test Type: Draw Down
Test Duration: 30
Test Level: 50.0
Test Level UOM: ft

Draw Down & Recovery

Pump Test Detail ID: 934103360
Test Type: Draw Down
Test Duration: 15
Test Level: 50.0
Test Level UOM: ft

Water Details

Water ID: 933474659
Layer: 1
Kind Code: 1
Kind: FRESH
Water Found Depth: 97.0
Water Found Depth UOM: ft

Site:

lot 12 ON

Database:
WWIS

Well ID: 1535508
Construction Date:
Use 1st:
Use 2nd:
Final Well Status:
Water Type:
Casing Material:
Audit No: Z17642
Tag:
Constructn Method:
Elevation (m):
Elevatn Reliability:
Depth to Bedrock:
Well Depth:
Overburden/Bedrock:
Pump Rate:
Static Water Level:
Clear/Cloudy:
Municipality: OTTAWA CITY
Site Info:

Flowing (Y/N):
Flow Rate:
Data Entry Status:
Data Src:
Date Received: 05/28/2005
Selected Flag: TRUE
Abandonment Rec:
Contractor: 6907
Form Version: 3
Owner:
County: OTTAWA-CARLETON
Lot: 012
Concession:
Concession Name:
Easting NAD83:
Northing NAD83:
Zone:
UTM Reliability:

Bore Hole Information

Bore Hole ID: 11316047
DP2BR:
Spatial Status:
Code OB:
Code OB Desc:
Open Hole:
Cluster Kind:
Date Completed: 05/10/2005
Remarks:
Loc Method Desc: Not Applicable i.e. no UTM
Elevrc Desc:
Location Source Date:
Improvement Location Source:
Improvement Location Method:
Source Revision Comment:
Supplier Comment:

Elevation:
Elevrc:
Zone:
East83:
North83:
Org CS:
UTMRC:
UTMRC Desc:
Location Method: na

**Method of Construction & Well
Use**

Method Construction ID: 961535508
Method Construction Code: B
Method Construction: Other Method
Other Method Construction:

Pipe Information

Pipe ID: 11330902
Casing No: 1
Comment:
Alt Name:

Appendix: Database Descriptions

*Environmental Risk Information Services (ERIS) can search the following databases. The extent of historical information varies with each database and current information is determined by what is publicly available to ERIS at the time of update. **Note:** Databases denoted with " * " indicates that the database will no longer be updated. See the individual database description for more information.*

Abandoned Aggregate Inventory:

Provincial

AAGR

The MAAP Program maintains a database of abandoned pits and quarries. Please note that the database is only referenced by lot and concession and city/town location. The database provides information regarding the location, type, size, land use, status and general comments.*

Government Publication Date: Sept 2002*

Aggregate Inventory:

Provincial

AGR

This database of licensed and permitted pits and quarries is maintained by the Ontario Ministry of Natural Resources and Forestry (MNRF), as regulated under the Aggregate Resources Act, R.S.O. 1990. Aggregate site data has been divided into active and inactive sites. Active sites may be further subdivided into partial surrenders. In partial surrenders, defined areas of a site are inactive while the rest of the site remains active.

Government Publication Date: Up to Nov 2023

Abandoned Mine Information System:

Provincial

AMIS

The Abandoned Mines Information System contains data on known abandoned and inactive mines located on both Crown and privately held lands. The information was provided by the Ministry of Northern Development and Mines (MNDM), with the following disclaimer: "the database provided has been compiled from various sources, and the Ministry of Northern Development and Mines makes no representation and takes no responsibility that such information is accurate, current or complete". Reported information includes official mine name, status, background information, mine start/end date, primary commodity, mine features, hazards and remediation.

Government Publication Date: 1800-Mar 2022

Anderson's Waste Disposal Sites:

Private

ANDR

The information provided in this database was collected by examining various historical documents which aimed to characterize the likely position of former waste disposal sites from 1860 to present. The research initiative behind the creation of this database was to identify those sites that are missing from the Ontario MOE Waste Disposal Site Inventory, as well as to provide revisions and corrections to the positions and descriptions of sites currently listed in the MOE inventory. In addition to historic waste disposal facilities, the database also identifies certain auto wreckers and scrap yards that have been extrapolated from documentary sources. Please note that the data is not warranted to be complete, exhaustive or authoritative. The information was collected for research purposes only.

Government Publication Date: 1860s-Present

Aboveground Storage Tanks:

Provincial

AST

Historical listing of aboveground storage tanks made available by the Department of Natural Resources and Forestry. Includes tanks used to hold water or petroleum. This dataset has been retired as of September 25, 2014 and will no longer be updated.

Government Publication Date: May 31, 2014

Automobile Wrecking & Supplies:

Private

AUWR

This database provides an inventory of known locations that are involved in the scrap metal, automobile wrecking/recycling, and automobile parts & supplies industry. Information is provided on the company name, location and business type.

Government Publication Date: 1999-Oct 31, 2023

Borehole:

Provincial

BORE

A borehole is the generalized term for any narrow shaft drilled in the ground, either vertically or horizontally. The information here includes geotechnical investigations or environmental site assessments, mineral exploration, or as a pilot hole for installing piers or underground utilities. Information is from many sources such as the Ministry of Transportation (MTO) boreholes from engineering reports and projects from the 1950 to 1990's in Southern Ontario. Boreholes from the Ontario Geological Survey (OGS) including The Urban Geology Analysis Information System (UGAIS) and the York Peel Durham Toronto (YPDT) database of the Conservation Authority Moraine Coalition. This database will include fields such as location, stratigraphy, depth, elevation, year drilled, etc. For all water well data or oil and gas well data for Ontario please refer to WWIS and OOGW.

Government Publication Date: 1875-Jul 2018

Certificates of Approval:Provincial [CA](#)

This database contains the following types of approvals: Air & Noise, Industrial Sewage, Municipal & Private Sewage, Waste Management Systems and Renewable Energy Approvals. The MOE in Ontario states that any facility that releases emissions to the atmosphere, discharges contaminants to ground or surface water, provides potable water supplies, or stores, transports or disposes of waste, must have a Certificate of Approval before it can operate lawfully. Fields include approval number, business name, address, approval date, approval type and status. This database will no longer be updated, as CofA's have been replaced by either Environmental Activity and Sector Registry (EASR) or Environmental Compliance Approval (ECA). Please refer to those individual databases for any information after Oct.31, 2011.

Government Publication Date: 1985-Oct 30, 2011*

Dry Cleaning Facilities:Federal [CDRY](#)

List of dry cleaning facilities made available by Environment and Climate Change Canada. Environment and Climate Change Canada's Tetrachloroethylene (Use in Dry Cleaning and Reporting Requirements) Regulations (SOR/2003-79) are intended to reduce releases of tetrachloroethylene to the environment from dry cleaning facilities.

Government Publication Date: Jan 2004-Dec 2022

Commercial Fuel Oil Tanks:Provincial [CFOT](#)

Locations of commercial underground fuel oil tanks. This is not a comprehensive or complete inventory of commercial fuel tanks in the province; this listing is a copy of records of registered commercial underground fuel oil tanks obtained under Access to Public Information.

Note that the following types of tanks do not require registration: waste oil tanks in apartments, office buildings, residences, etc.; aboveground gas or diesel tanks. Records are not verified for accuracy or completeness.

Government Publication Date: Oct 2023

Chemical Manufacturers and Distributors:Private [CHEM](#)

This database includes information from both a one time study conducted in 1992 and private source and is a listing of facilities that manufacture or distribute chemicals. The production of these chemical substances may involve one or more chemical reactions and/or chemical separation processes (i.e. fractionation, solvent extraction, crystallization, etc.).

Government Publication Date: 1999-Jan 31, 2020

Chemical Register:Private [CHM](#)

This database includes a listing of locations of facilities within the Province or Territory that either manufacture and/or distributes chemicals.

Government Publication Date: 1999-Oct 31, 2023

Compressed Natural Gas Stations:Private [CNG](#)

Canada has a network of public access compressed natural gas (CNG) refuelling stations. These stations dispense natural gas in compressed form at 3,000 pounds per square inch (psi), the pressure which is allowed within the current Canadian codes and standards. The majority of natural gas refuelling is located at existing retail gasoline that have a separate refuelling island for natural gas. This list of stations is made available by the Canadian Natural Gas Vehicle Alliance.

Government Publication Date: Dec 2012 -Nov 2023

Inventory of Coal Gasification Plants and Coal Tar Sites:Provincial [COAL](#)

This inventory includes both the "Inventory of Coal Gasification Plant Waste Sites in Ontario-April 1987" and the Inventory of Industrial Sites Producing or Using Coal Tar and Related Tars in Ontario-November 1988) collected by the MOE. It identifies industrial sites that produced and continue to produce or use coal tar and other related tars. Detailed information is available and includes: facility type, size, land use, information on adjoining properties, soil condition, site operators/occupants, site description, potential environmental impacts and historic maps available. This was a one-time inventory.*

Government Publication Date: Apr 1987 and Nov 1988*

Compliance and Convictions:Provincial [CONV](#)

This database summarizes the fines and convictions handed down by the Ontario courts beginning in 1989. Companies and individuals named here have been found guilty of environmental offenses in Ontario courts of law.

Government Publication Date: 1989-Mar 2024

Certificates of Property Use:Provincial [CPU](#)

This is a subset taken from Ontario's Environmental Registry (EBR) database. It will include CPU's on the registry such as (EPA s. 168.6) - Certificate of Property Use.

Government Publication Date: 1994 - Mar 31, 2024

Drill Hole Database:

Provincial

[DRL](#)

The Ontario Drill Hole Database contains information on more than 113,000 percussion, overburden, sonic and diamond drill holes from assessment files on record with the department of Mines and Minerals. Please note that limited data is available for southern Ontario, as it was the last area to be completed. The database was created when surveys submitted to the Ministry were converted in the Assessment File Research Image Database (AFRI) project. However, the degree of accuracy (coordinates) as to the exact location of drill holes is dependent upon the source document submitted to the MNDM. Levels of accuracy used to locate holes are: centering on the mining claim; a sketch of the mining claim; a 1:50,000 map; a detailed company map; or from submitted a "Report of Work".

Government Publication Date: 1886 - Aug 2023

Delisted Fuel Tanks:

Provincial

[DTNK](#)

List of fuel storage tank sites that were once found in - and have since been removed from - the list of fuel storage tanks made available by the regulatory agency under Access to Public Information.

Government Publication Date: Oct 2023

Environmental Activity and Sector Registry:

Provincial

[EASR](#)

On October 31, 2011, a smarter, faster environmental approvals system came into effect in Ontario. The EASR allows businesses to register certain activities with the ministry, rather than apply for an approval. The registry is available for common systems and processes, to which preset rules of operation can be applied. The EASR is currently available for: heating systems, standby power systems and automotive refinishing. Businesses whose activities aren't subject to the EASR may apply for an ECA (Environmental Compliance Approval). Please see our ECA database.

Government Publication Date: Oct 2011-Mar 31, 2024

Environmental Registry:

Provincial

[EBR](#)

The Environmental Registry lists proposals, decisions and exceptions regarding policies, Acts, instruments, or regulations that could significantly affect the environment. Through the Registry, thirteen provincial ministries notify the public of upcoming proposals and invite their comments. For example, if a local business is requesting a permit, license, or certificate of approval to release substances into the air or water; these are notified on the registry. Data includes: Approval for discharge into the natural environment other than water (i.e. Air) - EPA s. 9, Approval for sewage works - OWRA s. 53(1), and EPA s. 27 - Approval for a waste disposal site. For information regarding Permit to Take Water (PTTW), Certificate of Property Use (CPU) and (ORD) Orders please refer to those individual databases.

Government Publication Date: 1994 - Mar 31, 2024

Environmental Compliance Approval:

Provincial

[ECA](#)

On October 31, 2011, a smarter, faster environmental approvals system came into effect in Ontario. In the past, a business had to apply for multiple approvals (known as certificates of approval) for individual processes and pieces of equipment. Today, a business either registers itself, or applies for a single approval, depending on the types of activities it conducts. Businesses whose activities aren't subject to the EASR may apply for an ECA. A single ECA addresses all of a business's emissions, discharges and wastes. Separate approvals for air, noise and waste are no longer required. This database will also include Renewable Energy Approvals. For certificates of approval prior to Nov 1st, 2011, please refer to the CA database. For all Waste Disposal Sites please refer to the WDS database.

Government Publication Date: Oct 2011-Mar 31, 2024

Environmental Effects Monitoring:

Federal

[EEM](#)

The Environmental Effects Monitoring program assesses the effects of effluent from industrial or other sources on fish, fish habitat and human usage of fisheries resources. Since 1992, pulp and paper mills have been required to conduct EEM studies under the Pulp and Paper Effluent Regulations. This database provides information on the mill name, geographical location and sub-lethal toxicity data.

Government Publication Date: 1992-2007*

ERIS Historical Searches:

Private

[EHS](#)

ERIS has compiled a database of all environmental risk reports completed since March 1999. Available fields for this database include: site location, date of report, type of report, and search radius. As per all other databases, the ERIS database can be referenced on both the map and "Statistical Profile" page.

Government Publication Date: 1999-Dec 31, 2023

Environmental Issues Inventory System:

Federal

[EIIS](#)

The Environmental Issues Inventory System was developed through the implementation of the Environmental Issues and Remediation Plan. This plan was established to determine the location and severity of contaminated sites on inhabited First Nation reserves, and where necessary, to remediate those that posed a risk to health and safety; and to prevent future environmental problems. The EIIS provides information on the reserve under investigation, inventory number, name of site, environmental issue, site action (Remediation, Site Assessment), and date investigation completed.

Government Publication Date: 1992-2001*

Emergency Management Historical Event:

Provincial

EMHE

List of locations of historical occurrences of emergency events, including those assigned to the Ministry of Natural Resources by Order-In-Council (OIC) under the Emergency Management and Civil Protection Act, as well as events where MNR provided requested emergency response assistance. Many of these events will have involved community evacuations, significant structural loss, and/or involvement of MNR emergency response staff. These events fall into one of ten (10) type categories: Dam Failure; Drought / Low Water; Erosion; Flood; Forest Fire; Soil and Bedrock Instability; Petroleum Resource Center Event, EMO Requested Assistance, Continuity of Operations Event, Other Requested Assistance. EMHE record details are reproduced by ERIIS under License with the Ontario Ministry of Natural Resources © Queen's Printer for Ontario, 2017.

Government Publication Date: Apr 30, 2022**Environmental Penalty Annual Report:**

Provincial

EPAR

This database contains data from Ontario's annual environmental penalty report published by the Ministry of the Environment and Climate Change. These reports provide information on environmental penalties for land or water violations issued to companies in one of the nine industrial sectors covered by the Municipal Industrial Strategy for Abatement (MISA) regulations.

Government Publication Date: Jan 1, 2011 - Dec 31, 2022**List of Expired Fuels Safety Facilities:**

Provincial

EXP

List of facilities and tanks for which there was once a fuel registration. This is not a comprehensive or complete inventory of expired tanks/tank facilities in the province; this listing is a copy of previously registered tanks and facilities obtained under Access to Public Information. Includes private fuel outlets, bulk plants, fuel oil tanks, gasoline stations, marinas, propane filling stations, liquid fuel tanks, piping systems, etc; includes tanks which have been removed from the ground.

Notes: registration was not required for private fuel underground/aboveground storage tanks prior to January 1990, nor for furnace oil tanks prior to May 1, 2002; registration is not required for waste oil tanks in apartments, office buildings, residences, etc., or aboveground gas or diesel tanks. Records are not verified for accuracy or completeness.

Government Publication Date: Oct 2023**Federal Convictions:**

Federal

FCON

Environment Canada maintains a database referred to as the "Environmental Registry" that details prosecutions under the Canadian Environmental Protection Act (CEPA) and the Fisheries Act (FA). Information is provided on the company name, location, charge date, offence and penalty.

Government Publication Date: 1988-Jun 2007***Contaminated Sites on Federal Land:**

Federal

FCS

The Federal Contaminated Sites Inventory includes information on known federal contaminated sites under the custodianship of departments, agencies and consolidated Crown corporations as well as those that are being or have been investigated to determine whether they have contamination arising from past use that could pose a risk to human health or the environment. The inventory also includes non-federal contaminated sites for which the Government of Canada has accepted some or all financial responsibility. It does not include sites where contamination has been caused by, and which are under the control of, enterprise Crown corporations, private individuals, firms or other levels of government. Includes fire training sites and sites at which Per- and Polyfluoroalkyl Substances (PFAS) are a concern.

Government Publication Date: Jun 2000-Mar 2024**Fisheries & Oceans Fuel Tanks:**

Federal

FOFT

Fisheries & Oceans Canada maintains an inventory of aboveground & underground fuel storage tanks located on Fisheries & Oceans property or controlled by DFO. Our inventory provides information on the site name, location, tank owner, tank operator, facility type, storage tank location, tank contents & capacity, and date of tank installation.

Government Publication Date: 1964-Sep 2019**Federal Identification Registry for Storage Tank Systems (FIRSTS):**

Federal

FRST

A list of federally regulated Storage tanks from the Federal Identification Registry for Storage Tank Systems (FIRSTS). FIRSTS is Environment and Climate Change Canada's database of storage tank systems subject to the Storage Tank for Petroleum Products and Allied Petroleum Products Regulations. The main objective of the Regulations is to prevent soil and groundwater contamination from storage tank systems located on federal and aboriginal lands. Storage tank systems that do not have a valid identification number displayed in a readily visible location on or near the storage tank system may be refused product delivery.

Government Publication Date: Oct 31, 2021**Fuel Storage Tank:**

Provincial

FST

List of registered private and retail fuel storage tanks. This is not a comprehensive or complete inventory of private and retail fuel storage tanks in the province; this listing is a copy of registered private and retail fuel storage tanks, obtained under Access to Public Information.

Notes: registration was not required for private fuel underground/aboveground storage tanks prior to January 1990, nor for furnace oil tanks prior to May 1, 2002; registration is not required for waste oil tanks in apartments, office buildings, residences, etc., or aboveground gas or diesel tanks. Records are not verified for accuracy or completeness.

Government Publication Date: Oct 2023

Fuel Storage Tank - Historic:

Provincial

FSTH

The Fuels Safety Branch of the Ontario Ministry of Consumer and Commercial Relations maintained a database of all registered private fuel storage tanks. Public records of private fuel storage tanks are only available since the registration became effective in September 1989. This information is now collected by the Technical Standards and Safety Authority.

Government Publication Date: Pre-Jan 2010*

Ontario Regulation 347 Waste Generators Summary:

Provincial

GEN

Regulation 347 of the Ontario EPA defines a waste generation site as any site, equipment and/or operation involved in the production, collection, handling and/or storage of regulated wastes. A generator of regulated waste is required to register the waste generation site and each waste produced, collected, handled, or stored at the site. This database contains the registration number, company name and address of registered generators including the types of hazardous wastes generated. It includes data on waste generating facilities such as: drycleaners, waste treatment and disposal facilities, machine shops, electric power distribution etc. This information is a summary of all years from 1986 including the most currently available data. Some records may contain, within the company name, the phrase "See & Use..." followed by a series of letters and numbers. This occurs when one company is amalgamated with or taken over by another registered company. The number listed as "See & Use", refers to the new ownership and the other identification number refers to the original ownership. This phrase serves as a link between the 2 companies until operations have been fully transferred.

Government Publication Date: 1986-Oct 31, 2022

Greenhouse Gas Emissions from Large Facilities:

Federal

GHG

List of greenhouse gas emissions from large facilities made available by Environment Canada. Greenhouse gas emissions in kilotonnes of carbon dioxide equivalents (kt CO₂ eq).

Government Publication Date: 2013-Dec 2021

TSSA Historic Incidents:

Provincial

HINC

List of historic incidences of spills and leaks of diesel, fuel oil, gasoline, natural gas, propane, and hydrogen recorded by the TSSA in their previous incident tracking system. The TSSA's Fuels Safety Program administers the Technical Standards & Safety Act 2000, providing fuel-related safety services associated with the safe transportation, storage, handling and use of fuels such as gasoline, diesel, propane, natural gas and hydrogen. Under this Act, the TSSA regulates fuel suppliers, storage facilities, transport trucks, pipelines, contractors and equipment or appliances that use fuels. Records are not verified for accuracy or completeness. This is not a comprehensive or complete inventory of historical fuel spills and leaks in the province. This listing is a copy of the data captured at one moment in time and is hence limited by the record date provided here.

Government Publication Date: 2006-June 2009*

Indian & Northern Affairs Fuel Tanks:

Federal

IAFT

The Department of Indian & Northern Affairs Canada (INAC) maintains an inventory of aboveground & underground fuel storage tanks located on both federal and crown land. Our inventory provides information on the reserve name, location, facility type, site/facility name, tank type, material & ID number, tank contents & capacity, and date of tank installation.

Government Publication Date: 1950-Aug 2003*

Fuel Oil Spills and Leaks:

Provincial

INC

Listing of spills and leaks of diesel, fuel oil, gasoline, natural gas, propane, and hydrogen reported to the Spills Action Centre (SAC). This is not a comprehensive or complete inventory of fuel-related leaks, spills, and incidents in the province; this listing is a copy of incidents reported to the SAC, obtained under Access to Public Information. Includes incidents from fuel-related hazards such as spills, fires, and explosions. Records are not verified for accuracy or completeness.

Government Publication Date: 31 Oct, 2023

Landfill Inventory Management Ontario:

Provincial

LIMO

The Landfill Inventory Management Ontario (LIMO) database is updated every year, as the Ministry of the Environment, Conservation and Parks compiles new and updated information. Includes small and large landfills currently operating as well as those which are closed and historic. Operators of larger landfills provide landfill information for the previous operating year to the ministry for LIMO including: estimated amount of total waste received, landfill capacity, estimated total remaining landfill capacity, fill rates, engineering designs, reporting and monitoring details, size of location, service area, approved waste types, leachate of site treatment, contaminant attenuation zone and more. The small landfills include information such as site owner, site location and certificate of approval # and status.

Government Publication Date: Mar 31, 2022

Canadian Mine Locations:

Private

MINE

This information is collected from the Canadian & American Mines Handbook. The Mines database is a national database that provides over 290 listings on mines (listed as public companies) dealing primarily with precious metals and hard rocks. Listed are mines that are currently in operation, closed, suspended, or are still being developed (advanced projects). Their locations are provided as geographic coordinates (x, y and/or longitude, latitude). As of 2002, data pertaining to Canadian smelters and refineries has been appended to this database.

Government Publication Date: 1998-2009*

Mineral Occurrences:

Provincial

MNR

In the early 70's, the Ministry of Northern Development and Mines created an inventory of approximately 19,000 mineral occurrences in Ontario, in regard to metallic and industrial minerals, as well as some information on building stones and aggregate deposits. Please note that the "Horizontal Positional Accuracy" is approximately +/- 200 m. Many reference elements for each record were derived from field sketches using pace or chain/tape measurements against claim posts or topographic features in the area. The primary limiting factor for the level of positional accuracy is the scale of the source material. The testing of horizontal accuracy of the source materials was accomplished by comparing the plan metric (X and Y) coordinates of that point with the coordinates of the same point as defined from a source of higher accuracy.

Government Publication Date: 1846-Feb 2024

National Analysis of Trends in Emergencies System (NATES):

Federal

NATE

In 1974 Environment Canada established the National Analysis of Trends in Emergencies System (NATES) database, for the voluntary reporting of significant spill incidents. The data was to be used to assist in directing the work of the emergencies program. NATES ran from 1974 to 1994. Extensive information is available within this database including company names, place where the spill occurred, date of spill, cause, reason and source of spill, damage incurred, and amount, concentration, and volume of materials released.

Government Publication Date: 1974-1994*

Non-Compliance Reports:

Provincial

NCPL

The Ministry of the Environment provides information about non-compliant discharges of contaminants to air and water that exceed legal allowable limits, from regulated industrial and municipal facilities. A reported non-compliance failure may be in regard to a Control Order, Certificate of Approval, Sectoral Regulation or specific regulation/act.

Government Publication Date: Dec 31, 2022

National Defense & Canadian Forces Fuel Tanks:

Federal

NDFT

The Department of National Defense and the Canadian Forces maintains an inventory of all aboveground & underground fuel storage tanks located on DND lands. Our inventory provides information on the base name, location, tank type & capacity, tank contents, tank class, date of tank installation, date tank last used, and status of tank as of May 2001. This database will no longer be updated due to the new National Security protocols which have prohibited any release of this database.

Government Publication Date: Up to May 2001*

National Defense & Canadian Forces Spills:

Federal

NDSP

The Department of National Defense and the Canadian Forces maintains an inventory of spills to land and water. All spill sites have been classified under the "Transportation of Dangerous Goods Act - 1992". Our inventory provides information on the facility name, location, spill ID #, spill date, type of spill, as well as the quantity of substance spilled & recovered.

Government Publication Date: Mar 1999-Nov 2023

National Defence & Canadian Forces Waste Disposal Sites:

Federal

NDWD

The Department of National Defence and the Canadian Forces maintains an inventory of waste disposal sites located on DND lands. Where available, our inventory provides information on the base name, location, type of waste received, area of site, depth of site, year site opened/closed and status.

Government Publication Date: 2001-Apr 2007*

National Energy Board Pipeline Incidents:

Federal

NEBI

Locations of pipeline incidents from 2008 to present, made available by the Canada Energy Regulator (CER) - previously the National Energy Board (NEB). Includes incidents reported under the Onshore Pipeline Regulations and the Processing Plant Regulations related to pipelines under federal jurisdiction, does not include incident data related to pipelines under provincial or territorial jurisdiction.

Government Publication Date: 2008-Jun 30, 2021

National Energy Board Wells:

Federal

NEBP

The NEBW database contains information on onshore & offshore oil and gas wells that are outside provincial jurisdiction(s) and are thereby regulated by the National Energy Board. Data is provided regarding the operator, well name, well ID No./UWI, status, classification, well depth, spud and release date.

Government Publication Date: 1920-Feb 2003*

National Environmental Emergencies System (NEES):

Federal

NEES

In 2000, the Emergencies program implemented NEES, a reporting system for spills of hazardous substances. For the most part, this system only captured data from the Atlantic Provinces, some from Quebec and Ontario and a portion from British Columbia. Data for Alberta, Saskatchewan, Manitoba and the Territories was not captured. However, NEES is also a repository for previous Environment Canada spill datasets. NEES is composed of the historic datasets ' or Trends ' which dates from approximately 1974 to present. NEES Trends is a compilation of historic databases, which were merged and includes data from NATES (National Analysis of Trends in Emergencies System), ARTS (Atlantic Regional Trends System), and NEES. In 2001, the Emergencies Program determined that variations in reporting regimes and requirements between federal and provincial agencies made national spill reporting and trend analysis difficult to achieve. As a consequence, the department has focused efforts on capturing data on spills of substances which fall under its legislative authority only (CEPA and FA). As such, the NEES database will be decommissioned in December 2004.

Government Publication Date: 1974-2003***National PCB Inventory:**

Federal

NPCB

Environment Canada's National PCB inventory includes information on in-use PCB containing equipment in Canada including federal, provincial and private facilities. Federal out-of-service PCB containing equipment and PCB waste owned by the federal government or by federally regulated industries such as airlines, railway companies, broadcasting companies, telephone and telecommunications companies, pipeline companies, etc. are also listed. Although it is not Environment Canada's mandate to collect data on non-federal PCB waste, the National PCB inventory includes some information on provincial and private PCB waste and storage sites. Some addresses provided may be Head Office addresses and are not necessarily the location of where the waste is being used or stored.

Government Publication Date: 1988-2008***National Pollutant Release Inventory 1993-2020:**

Federal

NPR2

The National Pollutant Release Inventory (NPRI) is Canada's public inventory of pollutant releases (to air, water and land), disposals, and transfers for recycling. The inventory, managed by Environment and Climate Change Canada, tracks over 300 substances. Under the authority of the Canadian Environmental Protection Act (CEPA), owners or operators of facilities that meet published reporting requirements are required to report to the NPRI.

Government Publication Date: Sep 2020**National Pollutant Release Inventory - Historic:**

Federal

NPRI

Environment Canada has defined the National Pollutant Release Inventory ("NPRI") as a federal government initiative designed to collect comprehensive national data regarding releases to air, water, or land, and waste transfers for recycling for more than 300 listed substances. This data holds historic records; current records are found in NPR2.

Government Publication Date: 1993-May 2017**Oil and Gas Wells:**

Private

OGWE

The Nickle's Energy Group (publisher of the Daily Oil Bulletin) collects information on drilling activity including operator and well statistics. The well information database includes name, location, class, status and depth. The main Nickle's database is updated on a daily basis, however, this database is updated on a monthly basis. More information is available at www.nickles.com.

Government Publication Date: 1988-Feb 29, 2024**Ontario Oil and Gas Wells:**

Provincial

OOGW

In 1998, the MNR handed over to the Ontario Oil, Gas and Salt Resources Corporation, the responsibility of maintaining a database of oil and gas wells drilled in Ontario. The OGSR Library has over 20,000+ wells in their database. Information available for all wells in the ERIS database include well owner/operator, location, permit issue date, and well cap date, license No., status, depth and the primary target (rock unit) of the well being drilled. All geology/stratigraphy table information, plus all water table information is also provide for each well record.

Government Publication Date: 1800-Aug 2023**Inventory of PCB Storage Sites:**

Provincial

OPCB

The Ontario Ministry of Environment, Waste Management Branch, maintains an inventory of PCB storage sites within the province. Ontario Regulation 11/82 (Waste Management - PCB) and Regulation 347 (Generator Waste Management) under the Ontario EPA requires the registration of inactive PCB storage equipment and/or disposal sites of PCB waste with the Ontario Ministry of Environment. This database contains information on: 1) waste quantities; 2) major and minor sites storing liquid or solid waste; and 3) a waste storage inventory.

Government Publication Date: 1987-Oct 2004; 2012-Dec 2013**Orders:**

Provincial

ORD

This is a subset taken from Ontario's Environmental Registry (EBR) database. It will include Orders on the registry such as (EPA s. 17) - Order for remedial work, (EPA s. 18) - Order for preventative measures, (EPA s. 43) - Order for removal of waste and restoration of site, (EPA s. 44) - Order for conformity with Act for waste disposal sites, (EPA s. 136) - Order for performance of environmental measures.

Government Publication Date: 1994 - Mar 31, 2024

Canadian Pulp and Paper:

Private

[PAP](#)

This information is part of the Pulp and Paper Canada Directory. The Directory provides a comprehensive listing of the locations of pulp and paper mills and the products that they produce.

Government Publication Date: 1999, 2002, 2004, 2005, 2009-2014

Parks Canada Fuel Storage Tanks:

Federal

[PCFT](#)

Canadian Heritage maintains an inventory of known fuel storage tanks operated by Parks Canada, in both National Parks and at National Historic Sites. The database details information on site name, location, tank install/removal date, capacity, fuel type, facility type, tank design and owner/operator.

Government Publication Date: 1920-Jan 2005*

Pesticide Register:

Provincial

[PES](#)

The Ontario Ministry of the Environment and Climate Change maintains a database of licensed operators and vendors of registered pesticides.

Government Publication Date: Oct 2011-Mar 31, 2024

NPRI Reporters - PFAS Substances:

Federal

[PFCH](#)

The National Pollutant Release Inventory (NPRI) is Canada's public inventory of releases, disposals, and transfers, tracking over 320 pollutants. Per- and polyfluoroalkyl substances (PFAS) are a group of over 4,700 human-made substances for which adverse environmental and health effects have been observed. This listing of PFAS substance reporters includes those NPRI facilities that reported substances that are found in either: a) the Comprehensive Global Database of PFASs compiled by the Organisation for Economic Co-operation and Development (OECD), b) the US Environmental Protection Agency (US EPA) Master List of PFAS Substances, c) the US EPA list of PFAS chemicals without explicit structures, or d) the US EPA list of PFAS structures (encompassing the largest set of structures having sufficient levels of fluorination to potentially impart PFAS-type properties).

Government Publication Date: Sep 2020

Potential PFAS Handlers from NPRI:

Federal

[PFHA](#)

The National Pollutant Release Inventory (NPRI) is Canada's public inventory of releases, disposals, and transfers, tracking over 320 pollutants. Per- and polyfluoroalkyl substances (PFAS) are a group of over 4,700 human-made substances for which adverse environmental and health effects have been observed. This list of potential PFAS handlers includes those NPRI facilities that reported business activity (NAICS code) included in the US Environmental Protection Agency (US EPA) list of Potential PFAS-Handling Industry Sectors, further described as operating in industry sectors where literature reviews indicate that PFAS may be handled and/or released. Inclusion of a facility in this listing does not indicate that PFAS are being manufactured, processed, used, or released by the facility - these are facilities that potentially handle PFAS based on their industrial profile.

Government Publication Date: Sep 2020

Pipeline Incidents:

Provincial

[PINC](#)

List of pipeline incidents (strikes, leaks, spills). This is not a comprehensive or complete inventory of pipeline incidents in the province; this listing is an historical copy of records previously obtained under Access to Public Information. Records are not verified for accuracy or completeness.

Government Publication Date: Feb 28, 2021

Private and Retail Fuel Storage Tanks:

Provincial

[PRT](#)

The Fuels Safety Branch of the Ontario Ministry of Consumer and Commercial Relations maintained a database of all registered private fuel storage tanks and licensed retail fuel outlets. This database includes an inventory of locations that have gasoline, oil, waste oil, natural gas and/or propane storage tanks on their property. The MCCR no longer collects this information. This information is now collected by the Technical Standards and Safety Authority (TSSA).

Government Publication Date: 1989-1996*

Permit to Take Water:

Provincial

[PTTW](#)

This is a subset taken from Ontario's Environmental Registry (EBR) database. It will include PTTW's on the registry such as OWRA s. 34 - Permit to take water.

Government Publication Date: 1994 - Mar 31, 2024

Ontario Regulation 347 Waste Receivers Summary:

Provincial

[REC](#)

Part V of the Ontario Environmental Protection Act ("EPA") regulates the disposal of regulated waste through an operating waste management system or a waste disposal site operated or used pursuant to the terms and conditions of a Certificate of Approval or a Provisional Certificate of Approval. Regulation 347 of the Ontario EPA defines a waste receiving site as any site or facility to which waste is transferred by a waste carrier. A receiver of regulated waste is required to register the waste receiving facility. This database represents registered receivers of regulated wastes, identified by registration number, company name and address, and includes receivers of waste such as: landfills, incinerators, transfer stations, PCB storage sites, sludge farms and water pollution control plants. This information is a summary of all years from 1986 including the most currently available data.

Government Publication Date: 1986-1990, 1992-2021

Record of Site Condition:

Provincial

[RSC](#)

The Record of Site Condition (RSC) is part of the Ministry of the Environment's Brownfields Environmental Site Registry. Protection from environmental cleanup orders for property owners is contingent upon documentation known as a record of site condition (RSC) being filed in the Environmental Site Registry. In order to file an RSC, the property must have been properly assessed and shown to meet the soil, sediment and groundwater standards appropriate for the use (such as residential) proposed to take place on the property. The Record of Site Condition Regulation (O. Reg. 153/04) details requirements related to site assessment and clean up. RSCs filed after July 1, 2011 will also be included as part of the new (O.Reg. 511/09). The Government of Ontario states that it is not responsible for the accuracy of the information in this Registry.

Government Publication Date: 1997-Sept 2001, Oct 2004-Mar 2024

Retail Fuel Storage Tanks:

Private

[RST](#)

This database includes an inventory of retail fuel outlet locations (including marinas) that have on their property gasoline, oil, waste oil, natural gas and / or propane storage tanks.

Government Publication Date: 1999-Oct 31, 2023

Scott's Manufacturing Directory:

Private

[SCT](#)

Scott's Directories is a data bank containing information on over 200,000 manufacturers across Canada. Even though Scott's listings are voluntary, it is the most comprehensive database of Canadian manufacturers available. Information concerning a company's address, plant size, and main products are included in this database.

Government Publication Date: 1992-Mar 2011*

Ontario Spills:

Provincial

[SPL](#)

List of spills and incidents made available by the Ministry of the Environment, Conservation and Parks. This database identifies information such as location (approximate), type and quantity of contaminant, date of spill, environmental impact, cause, nature of impact, etc. Information from 1988-2002 was part of the ORIS (Occurrence Reporting Information System). The SAC (Spills Action Centre) handles all spills reported in Ontario. Regulations for spills in Ontario are part of the MOE's Environmental Protection Act, Part X. The Ministry of the Environment, Conservation and Parks cites the coronavirus pandemic as an explanation for delays in releasing data pursuant to requests.

Government Publication Date: 1988-Jan 2023; Mar 2023-Dec 2023

Wastewater Discharger Registration Database:

Provincial

[SRDS](#)

Facilities that report either municipal treated wastewater effluent or industrial wastewater discharges under the Effluent Monitoring and Effluent Limits (EMEL) and Municipal/Industrial Strategy for Abatement Regulations. The Municipal/Industrial Strategy for Abatement (MISA) division of the Ontario Ministry of Environment keeps record of direct dischargers of toxic pollutants within nine sectors including: Electric Power Generation, Mining, Petroleum Refining, Organic Chemicals, Inorganic Chemicals, Pulp & Paper, Metal Casting, Iron & Steel, and Quarries.

Government Publication Date: 1990-Dec 31, 2021

Anderson's Storage Tanks:

Private

[TANK](#)

The information provided in this database was collected by examining various historical documents, which identified the location of former storage tanks, containing substances such as fuel, water, gas, oil, and other various types of miscellaneous products. Information is available in regard to business operating at tank site, tank location, permit year, permit & installation type, no. of tanks installed & configuration and tank capacity. Data contained within this database pertains only to the city of Toronto and is not warranted to be complete, exhaustive or authoritative. The information was collected for research purposes only.

Government Publication Date: 1915-1953*

Transport Canada Fuel Storage Tanks:

Federal

[TCFT](#)

List of fuel storage tanks currently or previously owned or operated by Transport Canada. This inventory also includes tanks on The Pickering Lands, which refers to 7,530 hectares (18,600 acres) of land in Pickering, Markham, and Uxbridge owned by the Government of Canada since 1972; properties on this land has been leased by the government since 1975, and falls under the Site Management Policy of Transport Canada, but is administered by Public Works and Government Services Canada. This inventory provides information on the site name, location, tank age, capacity and fuel type.

Government Publication Date: 1970 - Apr 2023

Variances for Abandonment of Underground Storage Tanks:

Provincial

[VAR](#)

Listing of variances granted for storage tank abandonment. This is not a comprehensive or complete inventory of tank abandonment variances in the province; this listing is a copy of tank abandonment variance records previously obtained under Access to Public Information. In Ontario, registered underground storage tanks must be removed within two years of disuse; if removal of a tank is not feasible, an application may be sought for a variance from this code requirement.

Records are not verified for accuracy or completeness.

Government Publication Date: Feb 28, 2022

Waste Disposal Sites - MOE CA Inventory:

Provincial

[WDS](#)

The Ontario Ministry of Environment, Waste Management Branch, maintains an inventory of known open (active or inactive) and closed disposal sites in the Province of Ontario. Active sites maintain a Certificate of Approval, are approved to receive and are receiving waste. Inactive sites maintain Certificate(s) of Approval but are not receiving waste. Closed sites are not receiving waste. The data contained within this database was compiled from the MOE's Certificate of Approval database. Locations of these sites may be cross-referenced to the Anderson database described under ERIS's Private Source Database section, by the CA number. All new Environmental Compliance Approvals handed out after Oct 31, 2011 for Waste Disposal Sites will still be found in this database.

Government Publication Date: Oct 2011-Mar 31, 2024**Waste Disposal Sites - MOE 1991 Historical Approval Inventory:**

Provincial

[WDSH](#)

In June 1991, the Ontario Ministry of Environment, Waste Management Branch, published the "June 1991 Waste Disposal Site Inventory", of all known active and closed waste disposal sites as of October 30st, 1990. For each "active" site as of October 31st 1990, information is provided on site location, site/CA number, waste type, site status and site classification. For each "closed" site as of October 31st 1990, information is provided on site location, site/CA number, closure date and site classification. Locations of these sites may be cross-referenced to the Anderson database described under ERIS's Private Source Database section, by the CA number.

Government Publication Date: Up to Oct 1990***Water Well Information System:**

Provincial

[WWIS](#)

This database describes locations and characteristics of water wells found within Ontario in accordance with Regulation 903. It includes such information as coordinates, construction date, well depth, primary and secondary use, pump rate, static water level, well status, etc. Also included are detailed stratigraphy information, approximate depth to bedrock and the approximate depth to the water table.

Government Publication Date: Mar 31 2023

Definitions

Database Descriptions: This section provides a detailed explanation for each database including: source, information available, time coverage, and acronyms used. They are listed in alphabetic order.

Detail Report: This is the section of the report which provides the most detail for each individual record. Records are summarized by location, starting with the project property followed by records in closest proximity.

Distance: The distance value is the distance between plotted points, not necessarily the distance between the sites' boundaries. All values are an approximation.

Direction: The direction value is the compass direction of the site in respect to the project property and/or center point of the report.

Elevation: The elevation value is taken from the location at which the records for the site address have been plotted. All values are an approximation. Source: Google Elevation API.

Executive Summary: This portion of the report is divided into 3 sections:

'Report Summary'- Displays a chart indicating how many records fall on the project property and, within the report search radii.

'Site Report Summary'-Project Property'- This section lists all the records which fall on the project property. For more details, see the 'Detail Report' section.

'Site Report Summary-Surrounding Properties'- This section summarizes all records on adjacent properties, listing them in order of proximity from the project property. For more details, see the 'Detail Report' section.

Map Key: The map key number is assigned according to closest proximity from the project property. Map Key numbers always start at #1. The project property will always have a map key of '1' if records are available. If there is a number in brackets beside the main number, this will indicate the number of records on that specific property. If there is no number in brackets, there is only one record for that property.

The symbol and colour used indicates 'elevation': the red inverted triangle will dictate 'ERIS Sites with Lower Elevation', the yellow triangle will dictate 'ERIS Sites with Higher Elevation' and the orange square will dictate 'ERIS Sites with Same Elevation.'

Unplottables: These are records that could not be mapped due to various reasons, including limited geographic information. These records may or may not be in your study area, and are included as reference.

APPENDIX 3

QUALIFICATIONS OF ASSESSORS

JOSHUA DEMPSEY

B.Sc

ENVIRONMENTAL SCIENTIST

JOSHUA JOINED PATERSON GROUP IN 2019 AS PART OF THE ENVIRONMENTAL GROUP. JOSHUA RECEIVED HIS BACHELOR OF SCIENCE IN ENVIRONMENTAL SCIENCE FROM THE UNIVERSITY OF OTTAWA IN 2018, AS WELL AS HIS GRADUATE CERTIFICATE IN ENVIRONMENTAL MANAGEMENT AND ASSESSMENT FROM ALGONQUIN COLLEGE IN 2019. IN HIS TIME WITH PATERSON, JOSHUA HAS BEEN INVOLVED IN PRIMARILY RESIDENTIAL AND COMMERCIAL PROJECTS ACROSS ONTARIO AND QUÉBEC, WHERE HE CONDUCTED PHASE I AND II ENVIRONMENTAL SITE ASSESSMENTS (CSA, MECP AND MELCCFP STANDARDS), SUPERVISION OF ENVIRONMENTAL REMEDIATIONS, EXCESS SOIL TESTING AND REPORTING, DESIGNATED SUBSTANCE SURVEYS (DSS) AND ASSISTED IN THE FILING OF RECORDS OF SITE CONDITION (RSCS). HIS SCOPE OF WORK CONSISTS OF ENVIRONMENTAL INVESTIGATION AND REPORTING, FIELD INSPECTIONS, SOIL AND GROUNDWATER SAMPLING, REMEDIATION SUPERVISION, PREPARATION OF PROPOSALS, AND ENSURING COMPLIANCE TO APPLICABLE REGULATORY STANDARDS.



YEARS OF EXPERIENCE

- WITH PATERSON: 6

LICENCE/ PROFESSIONAL AFFILIATIONS

- P.GEO ELIGIBILITY

EDUCATION

- BACHELOR OF SCIENCE IN ENVIRONMENTAL SCIENCE, 2018 UNIVERSITY OF OTTAWA OTTAWA, ONTARIO
- ENVIRONMENTAL MANAGEMENT AND ASSESSMENT, GRADUATE CERTIFICATE, 2019 ALGONQUIN COLLEGE OTTAWA, ONTARIO

OFFICE LOCATION

9 AURIGA DRIVE, OTTAWA, ONTARIO, K2E 7T9

SELECT LIST OF PROJECTS

- 44 ECCLES STREET, OTTAWA, ON – REMEDIATION SUPERVISION AND RSC.
- PCL – ESAP PROJECT, CLIFF PLANT, OTTAWA, ON – EXCESS SOIL QUALITY.
- 1060 CUMMINGS AVENUE, OTTAWA, ON, LARGE SCALE REMEDIATION, PHASE I AND II ESA (SITE REMEDIATION COORDINATOR AND SUPERVISOR).
- CAIVAN COMMUNITIES: THE RIDGE, OTTAWA, ON, ENVIRONMENTAL AND GEOTECHNICAL SUBSURFACE INVESTIGATIONS, SOIL AND GROUNDWATER SAMPLING, REMEDIATION SUPERVISION.
- TAGGART RESIDENTIAL DEVELOPMENT, GARDINERS ROAD, KINGSTON, ON, PHASE II ESA SUPERVISION, GROUNDWATER MONITORING, REMEDIATION SUPERVISION.
- 36 ROBINSON AVENUE, OTTAWA, ON – REMEDIATION PROGRAM, PHASE I AND II ESA (SITE REMEDIATION COORDINATOR & SUPERVISOR).
- 245 RIDEAU STREET, OTTAWA, ON – LARGE SCALE REMEDIATION, PHASE I AND II ESA (SITE REMEDIATION COORDINATOR AND SUPERVISOR).
- 265 GREENSWAY AVENUE, OTTAWA, ON – REMEDIATION SUPERVISION, PHASE II ESA SUPERVISION, GROUNDWATER MONITORING.
- EXCESS SOIL SAMPLING AND TESTING, VARIOUS SITES, OTTAWA AREA.
- SOIL, WATER, AND SEDIMENT SAMPLING, VARIOUS SITES
- TD PLACE ARENA – LANSDOWNE, OTTAWA, ON – LARGE SCALE DESIGNATED SUBSTANCE SURVEY.

PROFESSIONAL EXPERIENCE

2019 TO PRESENT, ENVIRONMENTAL SCIENTIST, PATERSON GROUP, OTTAWA, ONTARIO

CONDUCT PHASE I – ENVIRONMENTAL SITE ASSESSMENTS (ESAS) TO CSA AND O.REG. 153/04 STANDARDS;

CONDUCT PHASE II – ENVIRONMENTAL SITE ASSESSMENTS (ESAS) AND SUPPLEMENTAL PHASE II ESAS TO CSA AND O.REG. 153/04 STANDARDS;

SUPERVISE SOIL AND GROUNDWATER REMEDIATION PROGRAMS TO CSA AND O.REG. 153/04 STANDARDS;

PREPARATION OF RECORDS OF SITE CONDITION TO O.REG. 153/04;

CONDUCT DESIGNATED SUBSTANCE SURVEYS TO O.REG. 490/09 UNDER THE OCCUPATIONAL HEALTH AND SAFETY ACT.

CONDUCT EXCESS SOIL INVESTIGATIONS TO O.REG. 406/19 STANDARDS, AND PROVIDE RECOMMENDATIONS FOR SOIL MANAGEMENT;

MANAGE EXCAVATION CONTRACTORS AND FIELD PERSONNEL TO ENSURE SOIL AND GROUNDWATER QUALITY CONTROL;

PRESENT ANALYTICAL TEST RESULTS, INTERPRETATIONS, ASSESSMENTS, RECOMMENDATION AND/OR CONCLUSIONS IN A FINAL TECHNICAL REPORT AS WELL AS VERBAL AND WRITTEN COMMUNICATION WITH CLIENTS;

OVERSEE GEOTECHNICAL INVESTIGATIONS FOR TEST PITTING ON NUMEROUS PROPOSED UTILITY INSTALLATIONS, RESIDENTIAL AND COMMERCIAL DEVELOPMENTS;

CONDUCT SETTLEMENT SURCHARGE SURVEYS, SETTLEMENT PLATE INSTALLATIONS, SLOPE STABILITY SURVEYS, SEISMIC SHEAR-WAVE VELOCITY SURVEYS, TOPOGRAPHIC SURVEYS, AND GEOTECHNICAL SUBSURFACE INVESTIGATIONS, INCLUDING SENSITIVE CLAY DEPOSITS;

CONDUCT LABORATORY TESTING PROGRAM OF SOILS AND WATER FOR DETAIL RECOMMENDATIONS;

PROBLEM SOLVING TO COMPLETE ANALYSIS REQUIRED WITHIN REGULATORY FRAMEWORK;

ADAPT TO UNFORESEEN ON-SITE CHALLENGES AND PROVIDE FIRST-HAND INSIGHTS TO HELP COLLABORATE TOWARD A SOLUTION;

OVERSEE LARGE-SCALE REMEDIATION PROJECTS AND MONITOR MATERIAL BEING EXCAVATED;

MONITOR AND SAMPLE MULTIPLE GROUNDWATER WELLS WITH A HIGH DEGREE OF PRECISION REGARDING THE QUALITY AND PARAMETERS OF THE SAMPLE;

MARK S. D'ARCY

P.ENG, QP_{ESA}

DIRECTOR – ENVIRONMENTAL DIVISION

AFTER RECEIVING HIS BACHELORS OF APPLIED SCIENCE FROM QUEEN'S UNIVERSITY IN 1991 IN GEOLOGICAL ENGINEERING, MARK JOINED PATERSON GROUP INC. DURING THE FIRST 10 YEARS OF MARK'S CAREER, HE WAS HEAVILY INVOLVED IN ALL ASPECTS OF FIELD WORK, INCLUDING DRILLING BOREHOLES, EXCAVATING TEST PITS, CONDUCTING PHASE I SITE INSPECTIONS, ENVIRONMENTAL SAMPLING AND ANALYSIS AND INSPECTION OF ENVIRONMENTAL REMEDIATIONS. DURING MARK'S FIELD EXPERIENCE, HE GAINED INVALUABLE FIELD AND OFFICE EXPERIENCE, WHICH WOULD PREPARE MARK TO BECOME THE ENVIRONMENTAL DIVISION MANAGER. MARK'S FIELD EXPERIENCE RANGES FROM PHASE I ENVIRONMENTAL SITE ASSESSMENTS (ESAS) TO ON-SITE SOIL AND GROUNDWATER REMEDIATIONS, AS WELL AS, ENVIRONMENTAL/GEOTECHNICAL BOREHOLE INVESTIGATIONS. MARK'S FIELD EXPERIENCE HAS PROVIDED EXTENSIVE KNOWLEDGE OF SUBSURFACE CONDITIONS, CONTRACTOR RELATIONS AND PROJECT MANAGEMENT. THESE SKILLS WOULD PROVIDE MARK WITH THE ABILITY TO UNDERSTAND A VARIETY OF SITUATIONS, WHICH HAS LEAD PATERSON TO AN EXTREMELY SUCCESSFUL ENVIRONMENTAL DEPARTMENT. MARK BECAME THE ENVIRONMENTAL MANAGER IN 2006, WHICH CONSISTED OF TWO ENGINEERS AND TWO FIELD TECHNICIANS. MARK HAS BEEN AN INTEGRAL PART IN GROWING THE ENVIRONMENTAL DIVISION, WHICH NOW CONSISTS OF NINE ENGINEERS AND THREE FIELD TECHNICIANS. MARK IS THE SENIOR PROJECT MANAGER FOR A WIDE VARIETY OF ENVIRONMENTAL PROJECTS WITHIN THE EASTERN ONTARIO AREA INCLUDING PHASE I ESAS, PHASE II ESAS, REMEDIATIONS FOR FILING RECORDS OF SITE CONDITION IN THE ONTARIO MINISTRY OF THE ENVIRONMENT AND CLIMATE CHANGE (MOECC) ENVIRONMENTAL SITE REGISTRY, BROWNFIELD APPLICATIONS AND LANDFILL MONITORING PROGRAMS. AS THE SENIOR PROJECT MANAGER, MARK IS RESPONSIBLE FOR DIRECTING PROJECT PERSONNEL, FINAL REPORT REVIEW AND OVERALL PROJECT SUCCESS. MARK HAS PROVEN LEADERSHIP AND ABILITY TO MANAGE SMALL TO LARGE SCALE PROJECTS WITHIN THE ALLOTTED TIME AND BUDGET.



YEARS OF EXPERIENCE

- WITH PATERSON: 33

LICENCE/ PROFESSIONAL AFFILIATIONS

- PROFESSIONAL ENGINEERS OF ONTARIO
- ESA QUALIFIED PERSON WITH MECP
- ONTARIO SOCIETY OF PROFESSIONAL ENGINEERS
- CONSULTING ENGINEERS OF ONTARIO

EDUCATION

- B.A.SC. 1991, GEOLOGICAL ENGINEERING, QUEEN'S UNIVERSITY, KINGSTON, ON

OFFICE LOCATION

9 AURIGA DRIVE, OTTAWA, ONTARIO, K2E 7T9

SELECT LIST OF PROJECTS

- 222 BEECHWOOD AVENUE, OTTAWA, ONTARIO (SENIOR PROJECT MANAGER FOR PHASE I ESA, PHASE II ESA, PHASE III ESA, ENVIRONMENTAL REMEDIATION)
- 409 MACKAY STREET, OTTAWA, ONTARIO (SENIOR PROJECT MANAGER FOR PHASE I ESA, PHASE II ESA, PHASE III ESA, ENVIRONMENTAL REMEDIATION)
- ART'S COURT REDEVELOPMENT, OTTAWA, ONTARIO (SENIOR PROJECT MANAGER FOR PHASE I ESA, PHASE II ESA, PHASE III ESA, ENVIRONMENTAL REMEDIATION)
- VISITOR WELCOME CENTRE, PHASE II AND PHASE III, PARLIAMENT HILL, OTTAWA, ONTARIO (SENIOR PROJECT MANAGER FOR ENVIRONMENTAL REMEDIATION)
- MATTAWA LANDFILL, MATTAWA, ONTARIO (SENIOR PROJECT MANAGER, ANNUAL WATER QUALITY MONITORING REPORT)
- MULTI-PHASE REDEVELOPMENT OF THE OTTAWA TRAIN YARDS, OTTAWA, ONTARIO (SENIOR PROJECT MANAGER)
- RIDEAU CENTRE EXPANSION, OTTAWA, ONTARIO (SENIOR PROJECT MANAGER FOR PHASE I ESA, PHASE II ESA, PHASE III ESA, ENVIRONMENTAL REMEDIATION)
- 26 STANLEY AVENUE, OTTAWA, ONTARIO, PHASE I ESA, PHASE II ESA (SENIOR PROJECT MANAGER)
- MONITORING LANDFILLS FOR RIVER VALLEY, KIPLING AND LAVIGNE (SENIOR PROJECT MANAGER)
- BLOCK D LANDS – BROWNFIELDS PROJECT - KINGSTON

PROFESSIONAL EXPERIENCE

2001 TO PRESENT, MANAGER OF ENVIRONMENTAL DIVISION, PATERSON GROUP INC., OTTAWA, ONTARIO

MANAGE ALL ASPECTS OF THE ENVIRONMENTAL DIVISION (MANAGEMENT OF PERSONNEL, BUDGETING, INVOICING, SCHEDULING, BUSINESS DEVELOPMENT, REPORTING, MARKETING, AND FIELDWORK).

REVIEW DAY TO DAY OPERATIONS WITHIN THE ENVIRONMENTAL DIVISION.

DESIGN, PERFORM, AND LEAD PHASE I, II AND PHASE III ESAS, REMEDIATION'S, BROWNFIELD APPLICATIONS AND RECORD OF SITE CONDITIONS, FIELDWORK SURVEYS, EXCAVATION, MONITORING, LABORATORY ANALYSIS, AND INTERPRETATION.

WRITE, PRESENT, AND PUBLISH REPORTS WITH METHODOLOGY AND LABORATORY ANALYSIS RESULTS, ALONG WITH RECOMMENDATIONS FOR ENVIRONMENTAL FINDINGS.

RESPONSIBLE FOR ENSURING PROJECTS MEET MINISTRY OF ENVIRONMENT AND CLIMATE CHANGE STANDARDS AND GUIDELINES.

BUILDING AND FOSTERING RELATIONSHIPS WITH CLIENTS, STAKEHOLDERS, AND MINISTRY OFFICIALS.

SUPERVISE AND CONTINUOUS TRAINING OF STAFF IN ENVIRONMENTAL METHODS (ENVIRONMENTAL SAMPLING TECHNIQUES, TECHNICAL EXPERTISE AND GUIDANCE).

APPLIED DUE DILIGENCE IN ENSURING THE HEALTH AND SAFETY OF STAFF AND THE PUBLIC IN FIELD LOCATIONS.

1991 TO 2001, GEOTECHNICAL AND ENVIRONMENTAL ENGINEER, PATERSON GROUP INC., OTTAWA, ONTARIO

PROVIDE ON-SITE GEOTECHNICAL AND ENVIRONMENTAL EXPERTISE TO VARIOUS CLIENTS.

OVERSEE GEOTECHNICAL AND ENVIRONMENTAL INVESTIGATIONS FOR DRILLING AND TEST PITTING ON NUMEROUS PROPOSED UTILITY INSTALLATIONS, RESIDENTIAL AND COMMERCIAL DEVELOPMENTS.

PROBLEM SOLVING TO HELP ADVANCE OR MAINTAIN PROJECT SCHEDULES.

COMPLETE ENVIRONMENTAL REPORTS WITH RECOMMENDATIONS TO MEET ENVIRONMENTAL STANDARDS SET BY MOE AND CCME STANDARDS.

CONDUCT SITE INSPECTIONS, BEARING MEDIUM EVALUATIONS, BEARING SURFACE INSPECTIONS, CONCRETE TESTING AND FIELD DENSITY TESTING.

LIAISING WITH CONTRACTORS, CONSULTANTS AND GOVERNMENT OFFICIALS.

PROVIDE COST ESTIMATES FOR GEOTECHNICAL AND ENVIRONMENTAL FIELD PROGRAMS AND CONSTRUCTION COSTS.

REVIEW RFI'S, SUBMITTALS, MONTHLY PROGRESS REPORTS AND OTHER VARIOUS CONSTRUCTION RELATED WORK.