

3 ZONING SETBACK PLAN  
SP-01 SCALE: 1 : 250

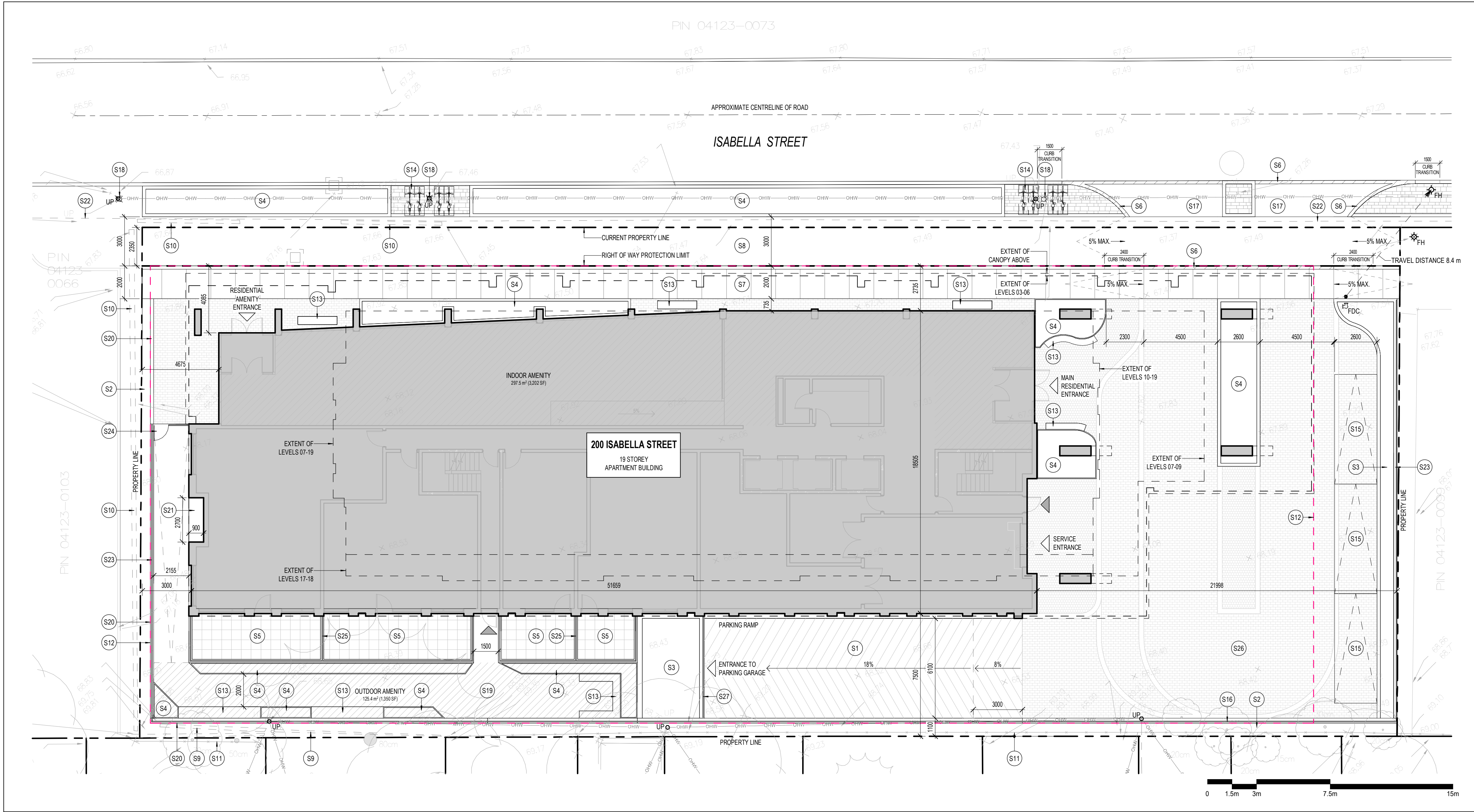

1 SITE PLAN  
SP-01 SCALE: 1 : 150

UNIT COUNT																			
NAME	L01	L02	L03	L04	L05	L06	L07	L08	L09	L10	L11	L12	L13	L14	L15	L16	L17	L18	TOTAL COUNT
STUDIO	0	8	9	9	9	9	0	0	0	0	0	0	0	0	0	0	0	0	44
1-BED	1	2	4	4	4	4	6	6	5	7	7	7	7	7	7	7	0	0	85
1-BED + DEN	0	3	3	3	3	3	2	2	3	0	0	0	0	0	0	0	0	0	22
2-BED	2	2	3	3	3	3	4	4	4	3	3	3	3	3	3	3	3	3	55
3-BED	1	1	2	2	2	2	0	0	0	1	1	1	1	1	1	1	3	3	23
TOTAL	4	16	21	21	21	21	12	12	12	11	11	11	11	11	11	11	6	6	229

VEHICLE PARKING		
LEVEL	TYPE	COUNT
ENTRY	SHORT-TERM PARKING	3
LEVEL P1	RESIDENTIAL	29
LEVEL P1	VISITOR	20
LEVEL P2	RESIDENTIAL	40
LEVEL P2	VISITOR	2
TOTAL		102

BICYCLE PARKING		
LEVEL		COUNT
LEVEL 01		8
LEVEL P1		234
TOTAL		242

GROSS BUILDING AREA		
LEVEL	AREA	AREA (SF)
LEVEL 01	916.0 m <sup>2</sup>	9,859 SF
LEVEL 02	1,032.4 m <sup>2</sup>	11,113 SF
LEVEL 03	1,307.2 m <sup>2</sup>	14,071 SF
LEVEL 04	1,307.2 m <sup>2</sup>	14,070 SF
LEVEL 05	1,307.2 m <sup>2</sup>	14,070 SF
LEVEL 06	1,307.2 m <sup>2</sup>	14,070 SF
LEVEL 07	846.0 m <sup>2</sup>	9,106 SF
LEVEL 08	846.0 m <sup>2</sup>	9,106 SF
LEVEL 09	846.0 m <sup>2</sup>	9,106 SF
LEVEL 10	761.0 m <sup>2</sup>	8,191 SF
LEVEL 11	761.0 m <sup>2</sup>	8,191 SF
LEVEL 12	761.0 m <sup>2</sup>	8,191 SF
LEVEL 13	761.0 m <sup>2</sup>	8,191 SF
LEVEL 14	761.0 m <sup>2</sup>	8,191 SF
LEVEL 15	761.0 m <sup>2</sup>	8,191 SF
LEVEL 16	761.0 m <sup>2</sup>	8,191 SF
LEVEL 17	724.1 m <sup>2</sup>	7,794 SF
LEVEL 18	676.9 m <sup>2</sup>	7,286 SF
LEVEL 19	349.9 m <sup>2</sup>	3,767 SF
TOTAL	16,793.1 m <sup>2</sup>	180,760 SF

GFA (CITY OF OTTAWA)		
LEVEL	AREA	AREA (SF)
LEVEL 01	293.5 m <sup>2</sup>	3,159 SF
LEVEL 02	837.8 m <sup>2</sup>	9,018 SF
LEVEL 03	1,141.3 m <sup>2</sup>	12,284 SF
LEVEL 04	1,141.3 m <sup>2</sup>	12,284 SF
LEVEL 05	1,141.3 m <sup>2</sup>	12,284 SF
LEVEL 06	1,141.3 m <sup>2</sup>	12,284 SF
LEVEL 07	726.2 m <sup>2</sup>	7,839 SF
LEVEL 08	726.2 m <sup>2</sup>	7,839 SF
LEVEL 09	726.2 m <sup>2</sup>	7,839 SF
LEVEL 10	659.9 m <sup>2</sup>	7,103 SF
LEVEL 11	659.9 m <sup>2</sup>	7,103 SF
LEVEL 12	659.9 m <sup>2</sup>	7,103 SF
LEVEL 13	659.9 m <sup>2</sup>	7,103 SF
LEVEL 14	659.9 m <sup>2</sup>	7,103 SF
LEVEL 15	659.9 m <sup>2</sup>	7,103 SF
LEVEL 16	659.9 m <sup>2</sup>	7,103 SF
LEVEL 17	622.1 m <sup>2</sup>	6,686 SF
LEVEL 18	575.7 m <sup>2</sup>	6,197 SF
TOTAL	13,697.8 m <sup>2</sup>	147,442 SF

PRIVATE AMENITY		
LEVEL	AREA	AREA (SF)
LEVEL 01	77.3 m <sup>2</sup>	832 SF
LEVEL 07	227.0 m <sup>2</sup>	2,443 SF
LEVEL 08	24.0 m <sup>2</sup>	258 SF
LEVEL 09	24.0 m <sup>2</sup>	258 SF
LEVEL 10	55.1 m <sup>2</sup>	593 SF
LEVEL 11	24.0 m <sup>2</sup>	258 SF
LEVEL 12	24.0 m <sup>2</sup>	258 SF
LEVEL 13	24.0 m <sup>2</sup>	258 SF
LEVEL 14	24.0 m <sup>2</sup>	258 SF
LEVEL 15	24.0 m <sup>2</sup>	258 SF
LEVEL 16	24.0 m <sup>2</sup>	258 SF
LEVEL 17	31.7 m <sup>2</sup>	341 SF
LEVEL 18	49.9 m <sup>2</sup>	537 SF
TOTAL	632.9 m <sup>2</sup>	6,812 SF

COMMUNAL AMENITY		
LEVEL	AREA	AREA (SF)
LEVEL 01	407.0 m <sup>2</sup>	4,381 SF
LEVEL 19	554.3 m <sup>2</sup>	5,969 SF
TOTAL	961.3 m <sup>2</sup>	10,350 SF



2 LOCATION PLAN  
SP-01 SCALE: NTS

SITE STATISTICS	
Current Zoning Designation:	GM(2012) S466
Lot Width:	76.85 m
Total Lot Area:	2,391.05 m <sup>2</sup>
Average Existing Grade:	68.04 m

Proposed Development - 19 Storey High-Rise Apartment Building		
No. of units	229 Units	
Zoning Mechanism	Required	Provided
Minimum Lot Width Table 187(b)	No Minimum	76.85 m
Minimum Lot Area Table 187(a)	No Minimum	2,388.61 m <sup>2</sup>
Min. Front Yard Setback Schedule 466	0.75 m for the first 6 storeys 2.75 m at 7+ storeys	0.75 m for the first 6 storeys 2.75 m at 7+ storeys
Min. Interior Side Yard Setback (East) Schedule 466	5.37 m for the first 6 storeys 11.78 m at 7-9 storeys 18.28 m at 10+ storeys	5.37 m for the first 6 storeys 11.78 m at 7-9 storeys 18.28 m at 10+ storeys
Min. Interior Side Yard Setback (West) Schedule 466	3 m for the first 6 storeys 11.82 m at 7+ storeys	3 m for the first 6 storeys 11.82 m at 7+ storeys
Min. Rear Yard Setback Schedule 466	7.5 m for the first 6 storeys 9.5 m at 7-17 storeys 14.3 m at 18 storeys	7.5 m for the first 6 storeys 9.5 m at 7-17 storeys 14.3 m at 18 storeys
Maximum Building Height Schedule 466	60 m or 19 storeys	60 m / 19 storeys
Parking Space Rates (Residents) 101 (Sch. 1A - Area X), Section 101(3), Section 101(6)	88 Spaces 0.5 spaces / unit for 12 units 0.5 spaces / unit for 217 units ~10% of required parking spaces	77 Spaces
Minimum Visitor Parking Rates 101 (Sch. 1A - Area X)   Section 102(2)	22 Spaces 0.1 spaces for first 12 units 0.1 spaces / unit for 217 units	22 Spaces
Bicycle Parking Rates (Residents) Table 111A(4)(i) (Sch. 1 - Area X)	115 Spaces 0.5 spaces / unit for 229 units	242 Spaces
Total Amenity Area Table 137(4)(ii)	1,374 m <sup>2</sup> 8 m <sup>2</sup> / unit for 229 units	1,594.3 m <sup>2</sup>
Communal Amenity Area Table 137(4)(ii)	687 m <sup>2</sup> Min. 50% of Total Amenity Area	961.5 m <sup>2</sup>

SITE PLAN SYMBOLS LEGEND	
	BUILDING ENTRANCE
	BUILDING EXIT
	INTERLOCKING STONE PAVERS
	FIRE DEPARTMENT CONNECTION
	BICYCLE PARKING
	NEW LIGHT STANDARD
	PROPERTY LINE
	EXISTING UTILITY POLE TO REMAIN
	UTILITY POLE TO BE REMOVED/RELOCATED
	NEW FIRE HYDRANT LOCATION
	FIRE HYDRANT TO BE REMOVED/RELOCATED
	SETBACK LINE
	OVERHEAD WIRES

SITE PLAN NOTES	
S1	CONCRETE SURFACE c/w HERRINGBONE SURFACE & INTEGRATED SNOWMELT
S2	SOFT LANDSCAPING, REFER TO LANDSCAPE
S3	RAISED PLANTER, REFER TO LANDSCAPE
S4	PLANTING BED, REFER TO LANDSCAPE
S5	PATIO c/w CONCRETE UNIT PAVING, REFER TO LANDSCAPE
S6	DEPRESSED CURB, REFER TO CIVIL
S7	PROPOSED SIDEWALK, REFER TO CIVIL
S8	PROPOSED MULTI-USE PATHWAY, REFER TO CIVIL
S9	EXISTING RETAINING WALL TO BE DEMOLISHED, REFER TO CIVIL
S10	EXISTING STONE RETAINING WALL w/ STEEL FENCE TO BE DEMOLISHED, REFER TO CIVIL
S11	LINE DENOTES EXTENT OF PARKING LEVEL BELOW
S12	BENCH, REFER TO LANDSCAPE
S13	BICYCLE PARKING
S14	SHORT-TERM PARKING
S15	CAST-IN-PLACE CONCRETE RETAINING WALL, REFER TO CIVIL
S16	VEHICULAR CONCRETE PAVING, REFER TO CIVIL
S17	NEW LIGHT STANDARD AS PER CITY OF OTTAWA STANDARDS, REFER TO ELECTRICAL & CIVIL
S18	CONCRETE WALKWAY, REFER TO LANDSCAPE
S19	CONCRETE UPSTAIR
S20	GAS PAD, REFER TO MECHANICAL
S21	EXISTING CONCRETE SIDEWALK TO BE REMOVED
S22	PRIVACY FEATURE SCREEN, REFER TO LANDSCAPE
S23	GATE, REFER TO LANDSCAPE
S24	PRIVACY SCREEN, REFER TO LANDSCAPE
S25	CONCRETE UNIT PAVING, REFER TO LANDSCAPE
S26	PAINTED STEEL GUARD

SURVEY INFO  
SCALE: 1 : 1

GENERAL ARCHITECTURAL NOTES:

- This drawing is the property of the Architect and may not be reproduced or used without the expressed consent of the Architect.
- Drawings are not to be scaled. The Contractor is responsible for checking and verifying all levels and dimensions and shall report all discrepancies to the Architect and obtain clarification prior to commencing work.
- Upon notice in writing, the Architect will provide written clarification or supplementary information regarding the intent of the Contract Documents.
- The Architectural Drawings are to be read in conjunction with all other Contract Documents including Project Manuals and the Structural, Mechanical and Electrical Drawings.
- Positions of exposed or finished Mechanical or Electrical devices, fittings and fixtures are indicated on the Architectural Drawings. Locations shown on the Architectural Drawings shall govern over Mechanical and Electrical Drawings. Mechanical and Electrical items not clearly located will be located as directed by the Architect.
- These documents are not to be used for construction unless specifically noted for such purpose.

1 ISSUED FOR SITE PLAN CONTROL 2026-01-30



project1 studio  
Project1 Studio Incorporated  
[613.884.9399 | mail@project1studio.ca]

200 ISABELLA STREET  
200 Isabella Street  
Ottawa, ON  
K1S 1V7

PROJ SCALE DRAWN REVIEWED  
2516 NOTED BH/SDL RMK

SITE PLAN

SP-01



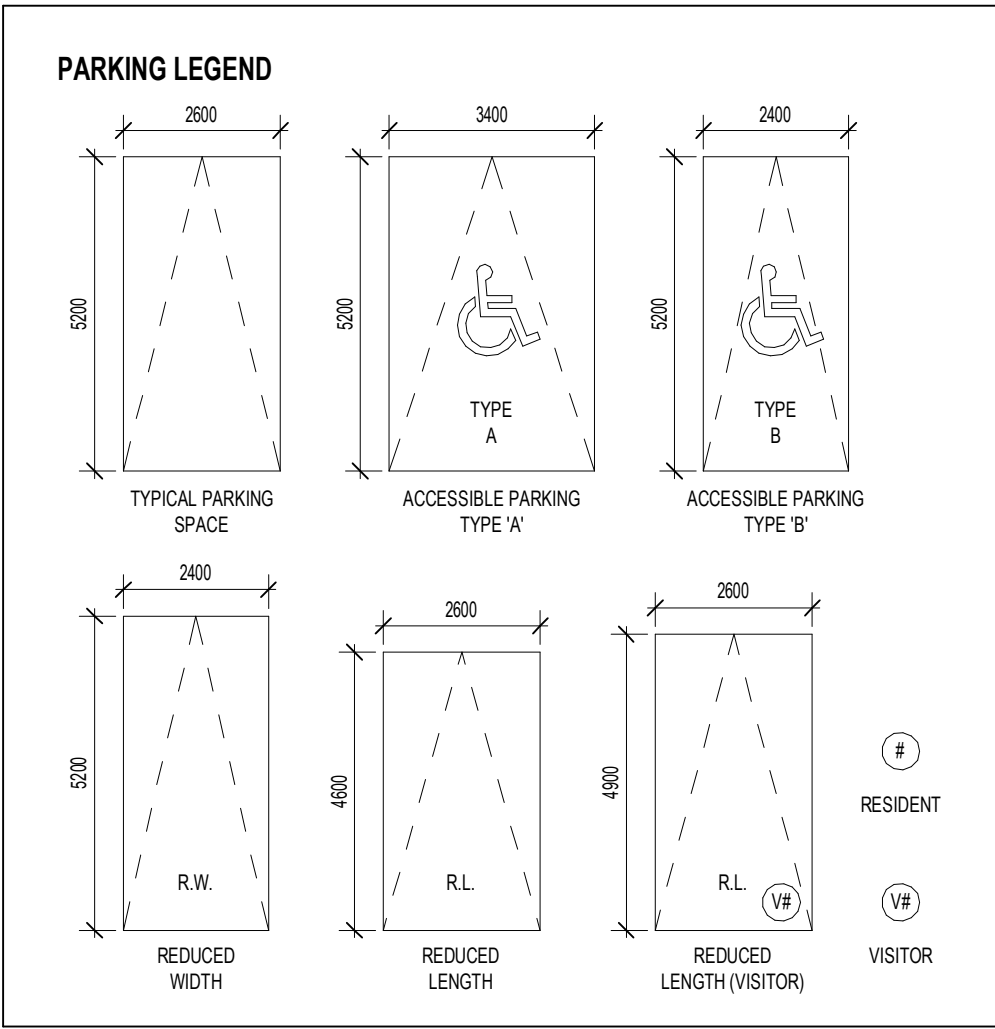

**FLOOR/ROOF PLAN NOTES**

- GENERAL ARCHITECTURAL NOTES:
- This drawing is the property of the Architect and may not be reproduced or used without the expressed consent of the Architect.
  - Drawings are not to be scaled. The Contractor is responsible for checking and verifying all levels and dimensions and shall report all discrepancies to the Architect and obtain clarification prior to commencing work.
  - Upon notice in writing, the Architect will provide written/graphic clarification or supplementary information regarding the intent of the Contract Documents.
  - The Architectural Drawings are to be read in conjunction with all other Contract Documents including Project Manuals and the Structural, Mechanical and Electrical Drawings.
  - Positions of proposed or finished Mechanical or Electrical devices, fittings and fixtures are indicated on the Architectural Drawings. Locations shown on the Architectural Drawings shall govern over Mechanical and Electrical Drawings. Mechanical and Electrical items not clearly located will be located as directed by the Architect.
  - These documents are not to be used for construction unless specifically noted for such purpose.

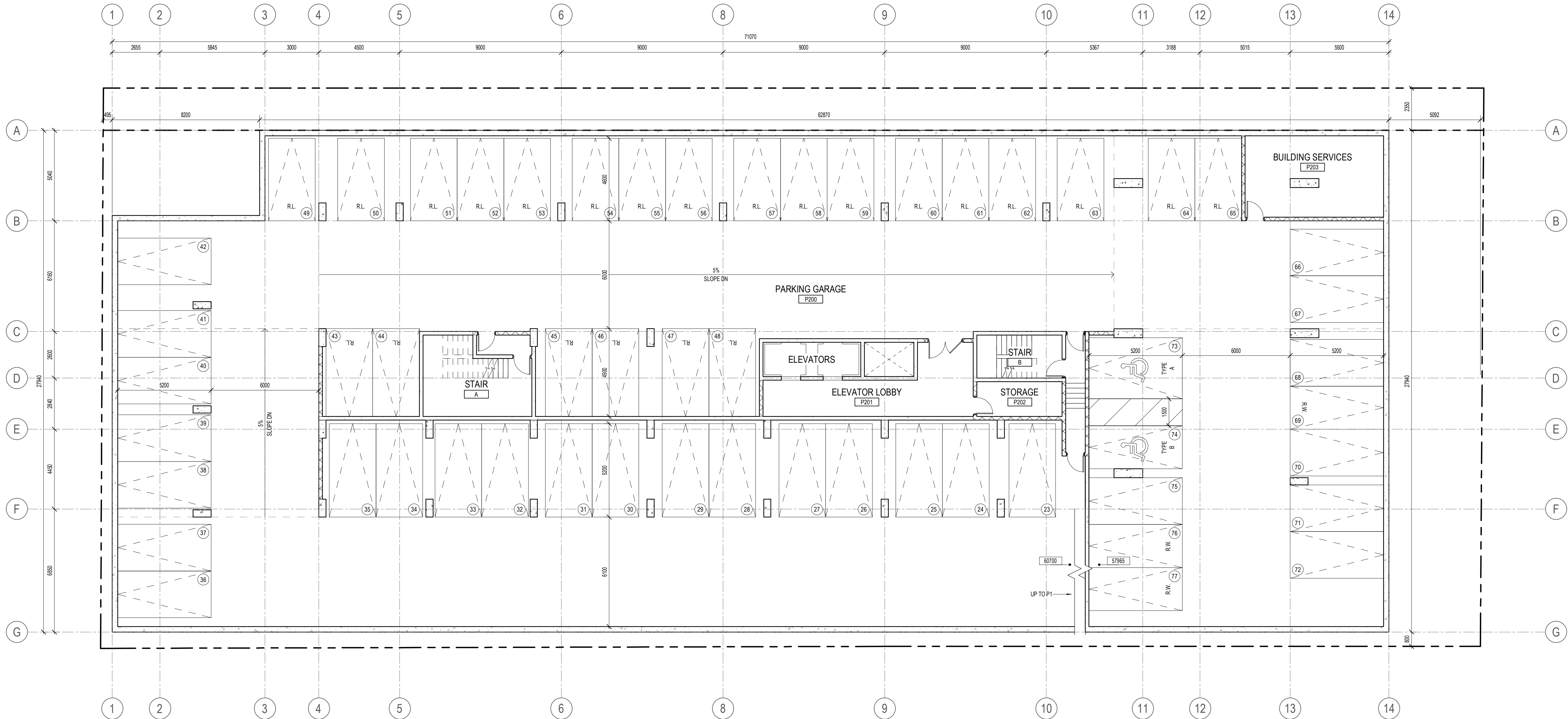

**project1 studio**

Project1 Studio Incorporated  
[613.884.3939] [mail@project1studio.ca]

**200 ISABELLA STREET**

200 Isabella Street  
Ottawa, ON  
K1S 1V7

PROJ	SCALE	DRAWN	REVIEWED
2516	NOTED	BH	RMK

**PARKING LEVEL P2 FLOOR PLAN**

**A100a**

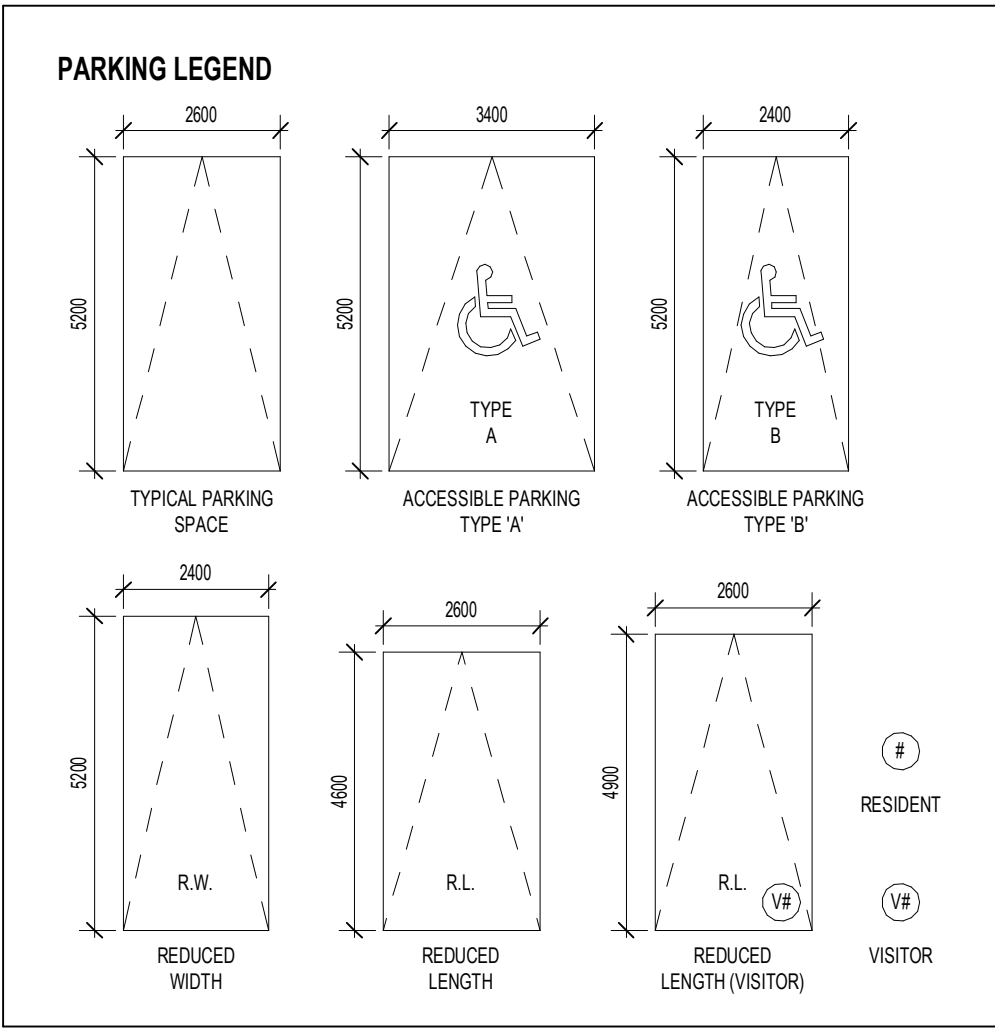

**FLOOR/ROOF PLAN NOTES**

1. This drawing is the property of the Architect and may not be reproduced or used without the expressed consent of the Architect.

2. Drawings are not to be scaled. The Contractor is responsible for checking and verifying all levels and dimensions and shall report all discrepancies to the Architect and obtain clarification prior to commencing work.

3. Upon notice in writing, the Architect will provide written clarification or supplementary information regarding the intent of the Contract Documents.

4. The Architectural Drawings are to be read in conjunction with all other Contract Documents including Project Manuals and the Structural, Mechanical and Electrical Drawings.

5. Positions of proposed or finished Mechanical or Electrical devices, fittings and fixtures are indicated on the Architectural Drawings. Locations shown on the Architectural Drawings shall govern over Mechanical and Electrical Drawings. Mechanical and Electrical items not clearly located will be located as directed by the Architect.

6. These documents are not to be used for construction unless specifically noted for such purpose.

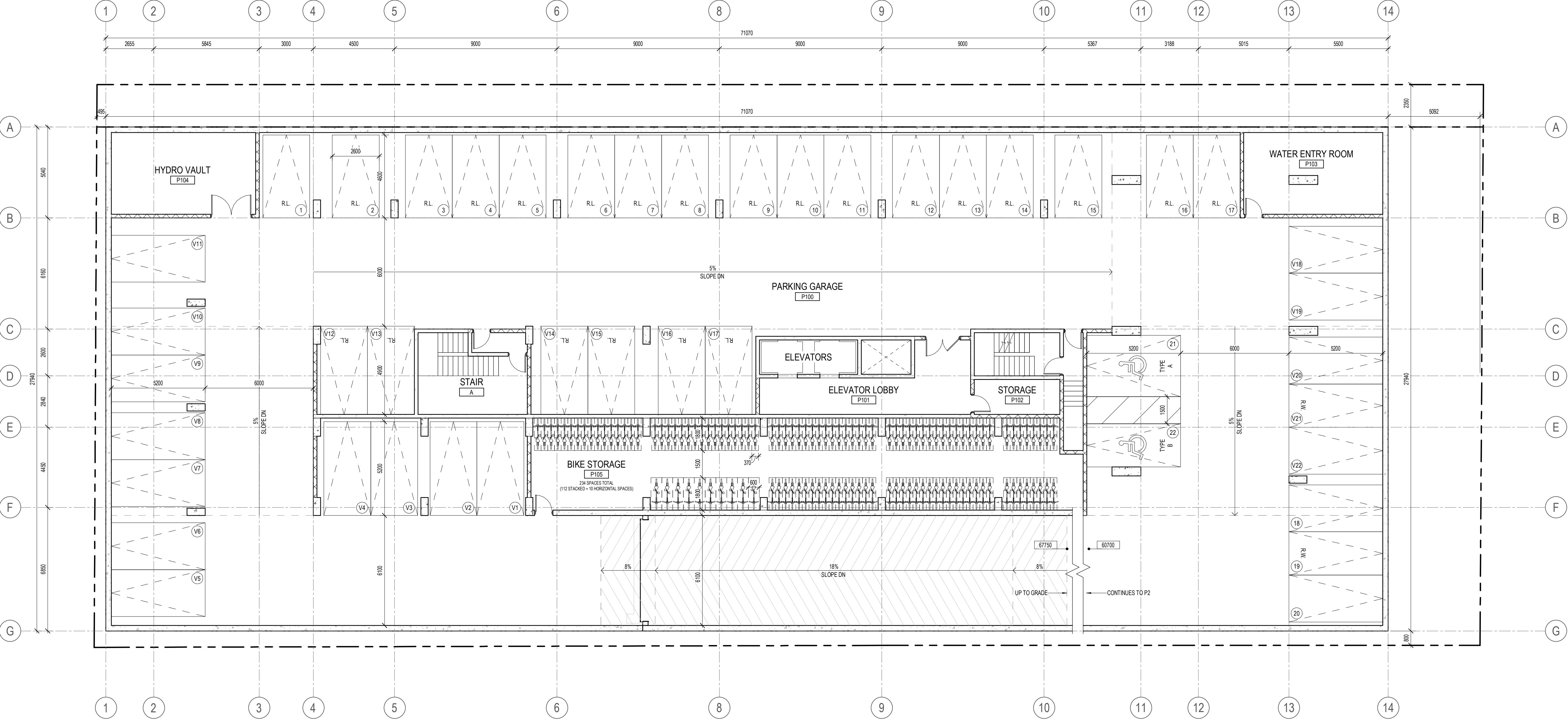



## FLOOR/ROOF PLAN NOTES

- GENERAL ARCHITECTURAL NOTES:
- This drawing is the property of the Architect and may not be reproduced or used without the expressed consent of the Architect.
  - Drawings are not to be scaled. The Contractor is responsible for checking and verifying all levels and dimensions and shall report all discrepancies to the Architect and obtain clarification prior to commencing work.
  - Upon notice in writing, the Architect will provide written/graphic clarification or supplementary information regarding the intent of the Contract Documents.
  - The Architectural Drawings are to be read in conjunction with all other Contract Documents including Project Manuals and the Structural, Mechanical, Mechanical and Electrical Drawings.
  - Positions of exposed or finished Mechanical or Electrical devices, fittings and fixtures are indicated on the Architectural Drawings. Locations shown on the Architectural Drawings shall govern over Mechanical and Electrical Drawings. Mechanical and Electrical items not clearly located will be located as directed by the Architect.
  - These documents are not to be used for construction unless specifically noted for such purpose.

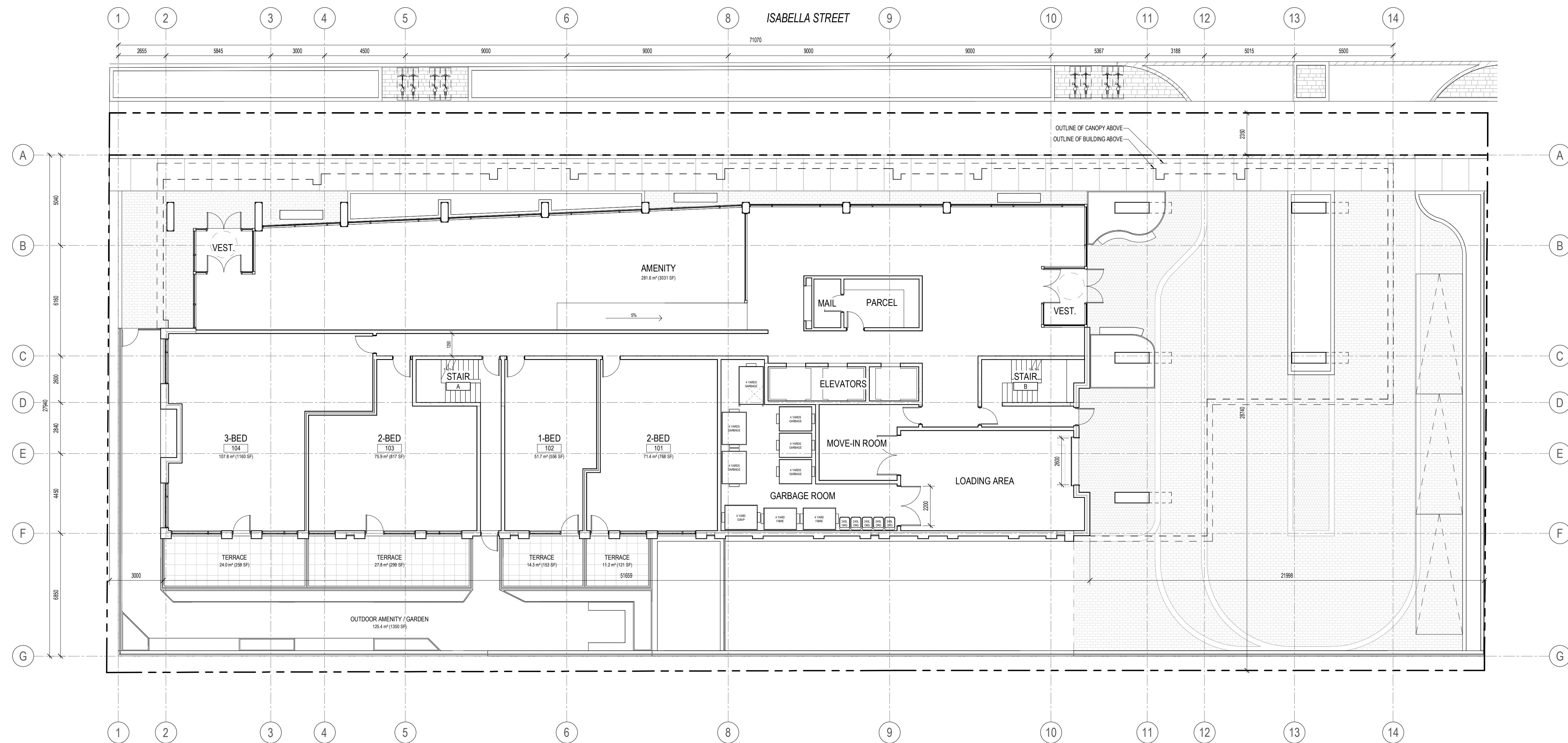

## ISSUE RECORD

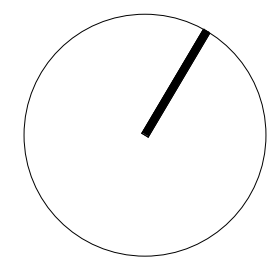

project1  
studio

Project1 Studio Incorporated  
[613.884.3939] [mail@project1studio.ca]

200 ISABELLA STREET

200 Isabella Street  
Ottawa, ON  
K1S 1V7

PROJ	SCALE	DRAWN	REVIEWED
2516	NOTED	BH	RMK

LEVEL 01 FLOOR PLAN

FLOOR/ROOF PLAN NOTES

- GENERAL ARCHITECTURAL NOTES:
1. This drawing is the property of the Architect and may not be reproduced or used without the expressed consent of the Architect.
  2. Drawings are not to be scaled. The Contractor is responsible for checking and verifying all levels and dimensions and shall report all discrepancies to the Architect and obtain clarification prior to commencing work.
  3. Upon notice in writing, the Architect will provide written/graphic clarification or supplementary information regarding the intent of the Contract Documents.
  4. The Architectural Drawings are to be read in conjunction with all other Contract Documents including Project Manuals and the Structural, Mechanical and Electrical Drawings.
  5. Positions of exposed or finished Mechanical or Electrical devices, fittings and fixtures are indicated on the Architectural Drawings. Locations shown on the Architectural Drawings shall govern over Mechanical and Electrical Drawings. Mechanical and Electrical items not clearly located will be located as directed by the Architect.
  6. These documents are not to be used for construction unless specifically noted for such purpose.

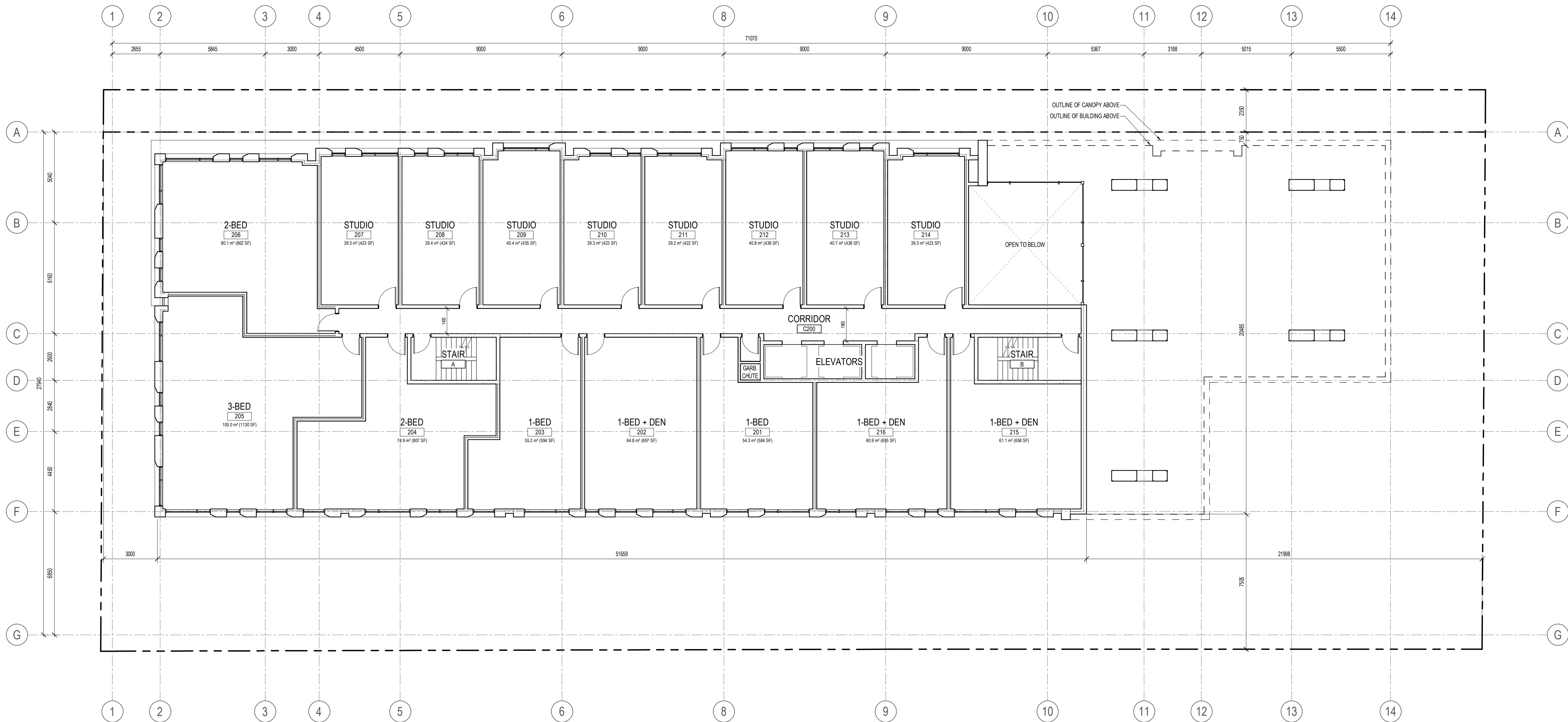

ISSUE RECORD

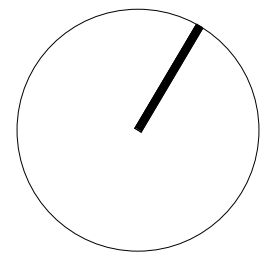

project1  
studio

Project1 Studio Incorporated  
[613.884.3939] [mail@project1studio.ca]

200 ISABELLA STREET

200 Isabella Street  
Ottawa, ON  
K1S 1V7

PROJ	SCALE	DRAWN	REVIEWED
2516	NOTED	BH	RMK

LEVEL 02 FLOOR PLAN

## FLOOR/ROOF PLAN NOTES

## GENERAL ARCHITECTURAL NOTES:

1. This drawing is the property of the Architect and may not be reproduced or used without the expressed consent of the Architect.
2. Drawings are not to be scaled. The Contractor is responsible for checking and verifying all levels and dimensions and shall report all discrepancies to the Architect and obtain clarification prior to commencing work.
3. Upon notice in writing, the Architect will provide written/graphic clarification or supplementary information regarding the intent of the Contract Documents.
4. The Architectural Drawings are to be read in conjunction with all other Contract Documents including Project Manuals and the Structural, Mechanical and Electrical Drawings.
5. Positions of exposed or finished Mechanical or Electrical devices, fittings and fixtures are indicated on the Architectural Drawings. Locations shown on the Architectural Drawings shall govern over Mechanical and Electrical Drawings. Mechanical and Electrical items not clearly located will be located as directed by the Architect.
6. These documents are not to be used for construction unless specifically noted for such purpose.

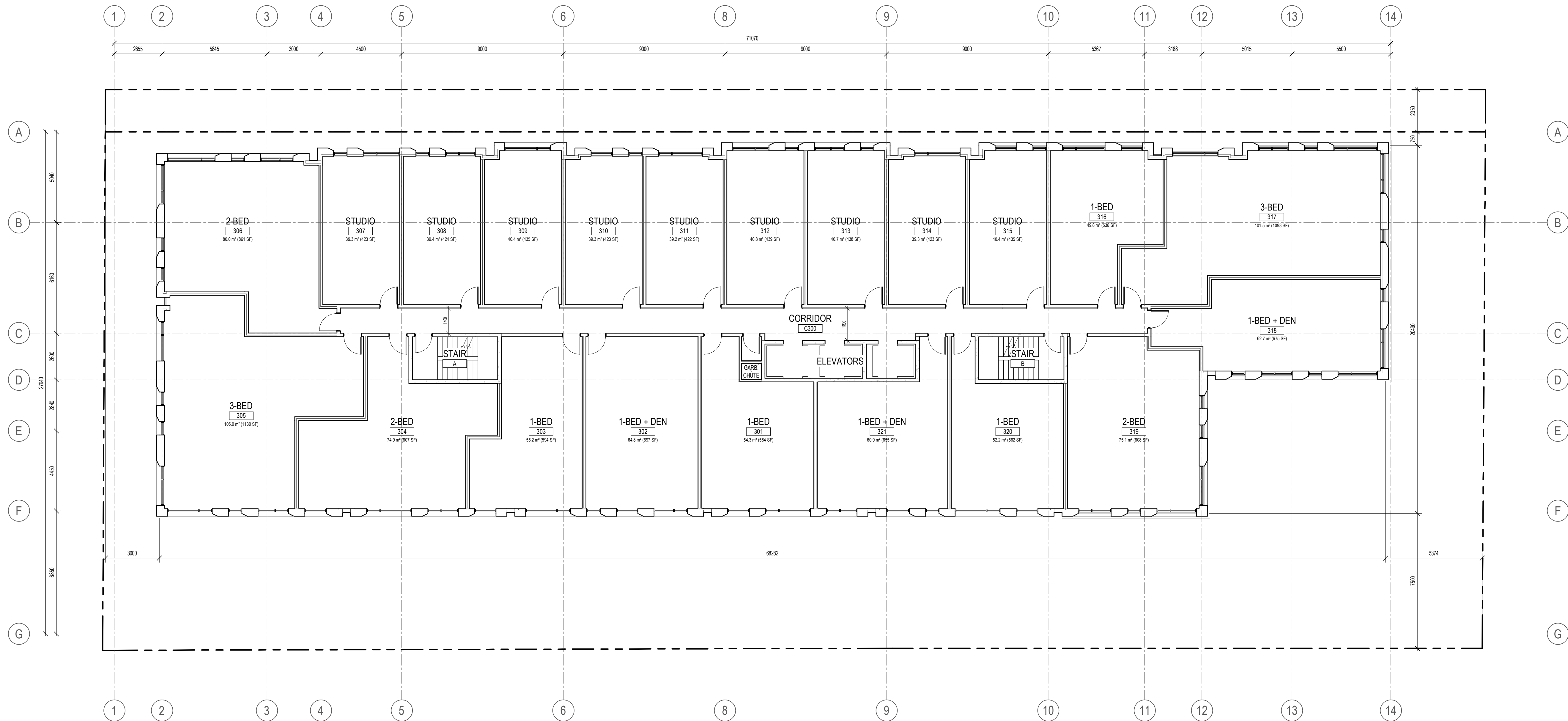

## ISSUE RECORD

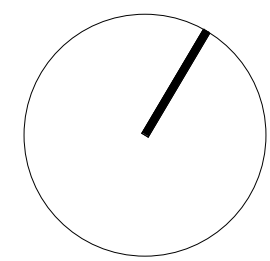

project1  
studio

Project1 Studio Incorporated  
[613.884.3939] [mail@project1studio.ca]

200 ISABELLA STREET

200 Isabella Street  
Ottawa, ON  
K1S 1V7

PROJ	SCALE	DRAWN	REVIEWED
2516	NOTED	BH	RMK

LEVEL 03-06 FLOOR PLAN



FLOOR/ROOF PLAN NOTES

- GENERAL ARCHITECTURAL NOTES:
- This drawing is the property of the Architect and may not be reproduced or used without the expressed consent of the Architect.
  - Drawings are not to be scaled. The Contractor is responsible for checking and verifying all levels and dimensions and shall report all discrepancies to the Architect and obtain clarification prior to commencing work.
  - Upon notice in writing, the Architect will provide written/graphic clarification or supplementary information regarding the intent of the Contract Documents. The Architectural Drawings are to be read in conjunction with all other Contract Documents including Project Manuals and the Structural, Mechanical and Electrical Drawings.
  - Positions of exposed or finished Mechanical or Electrical devices, fittings and fixtures are indicated on the Architectural Drawings. Locations shown on the Architectural Drawings shall govern over Mechanical and Electrical Drawings. Mechanical and Electrical items not clearly located will be located as directed by the Architect.
  - These documents are not to be used for construction unless specifically noted for such purpose.

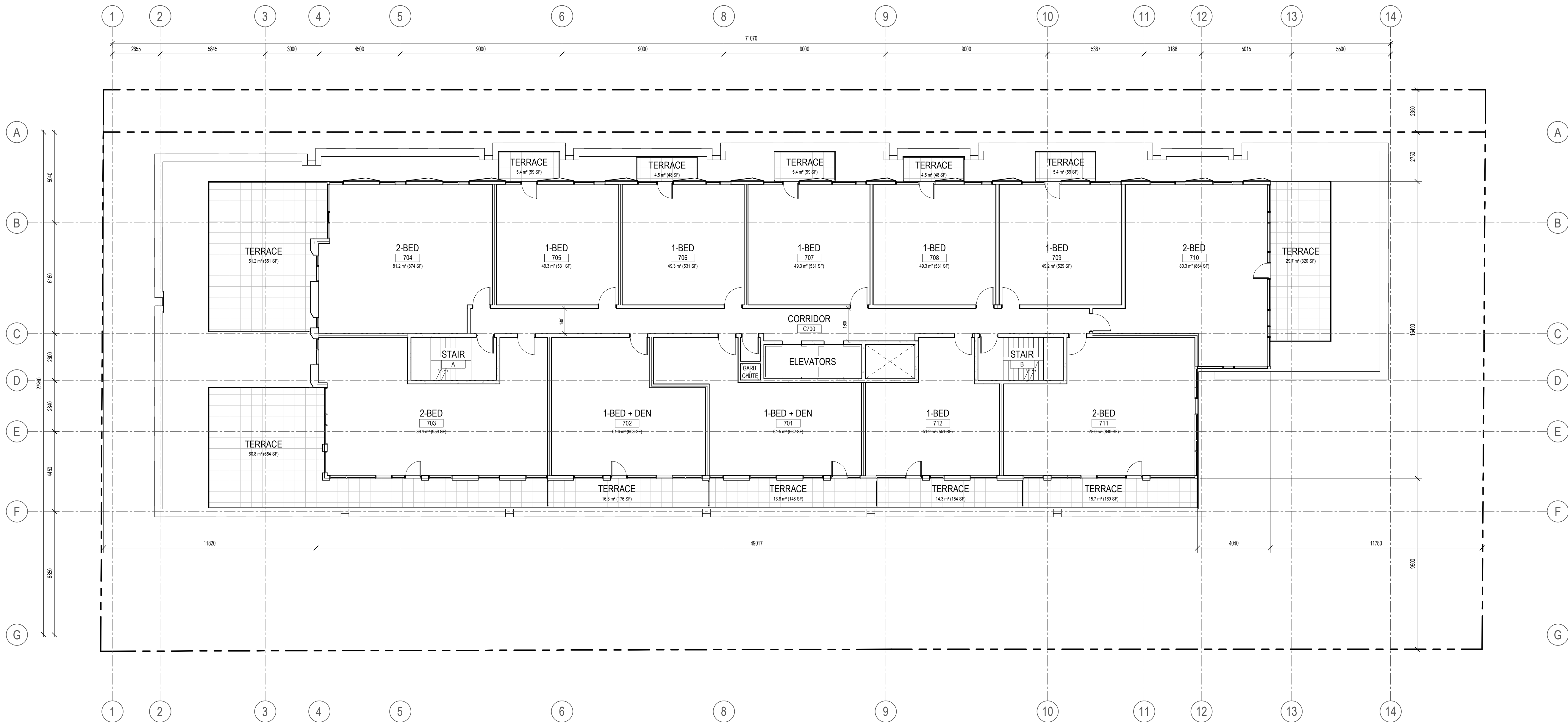

ISSUE RECORD

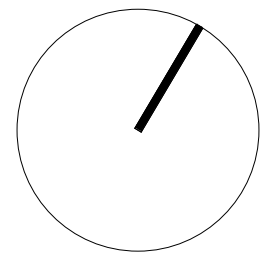

project1  
studio

Project1 Studio Incorporated  
[613.884.3939] [mail@project1studio.ca]

200 ISABELLA STREET

200 Isabella Street  
Ottawa, ON  
K1S 1V7

PROJ	SCALE	DRAWN	REVIEWED
2516	NOTED	BH	RMK

LEVEL 07 FLOOR PLAN

## FLOOR/ROOF PLAN NOTES

## GENERAL ARCHITECTURAL NOTES:

1. This drawing is the property of the Architect and may not be reproduced or used without the expressed consent of the Architect.
2. Drawings are not to be scaled. The Contractor is responsible for checking and verifying all levels and dimensions and shall report all discrepancies to the Architect and obtain clarification prior to commencing work.
3. Upon notice in writing, the Architect will provide written/graphic clarification or supplementary information regarding the intent of the Contract Documents.
4. The Architectural Drawings are to be read in conjunction with all other Contract Documents including Project Manuals and the Structural, Mechanical, and Electrical Drawings.
5. Positions of exposed or finished Mechanical or Electrical devices, fittings and fixtures are indicated on the Architectural Drawings. Locations shown on the Architectural Drawings shall govern over Mechanical and Electrical Drawings. Mechanical and Electrical items not clearly located will be located as directed by the Architect.
6. These documents are not to be used for construction unless specifically noted for such purpose.

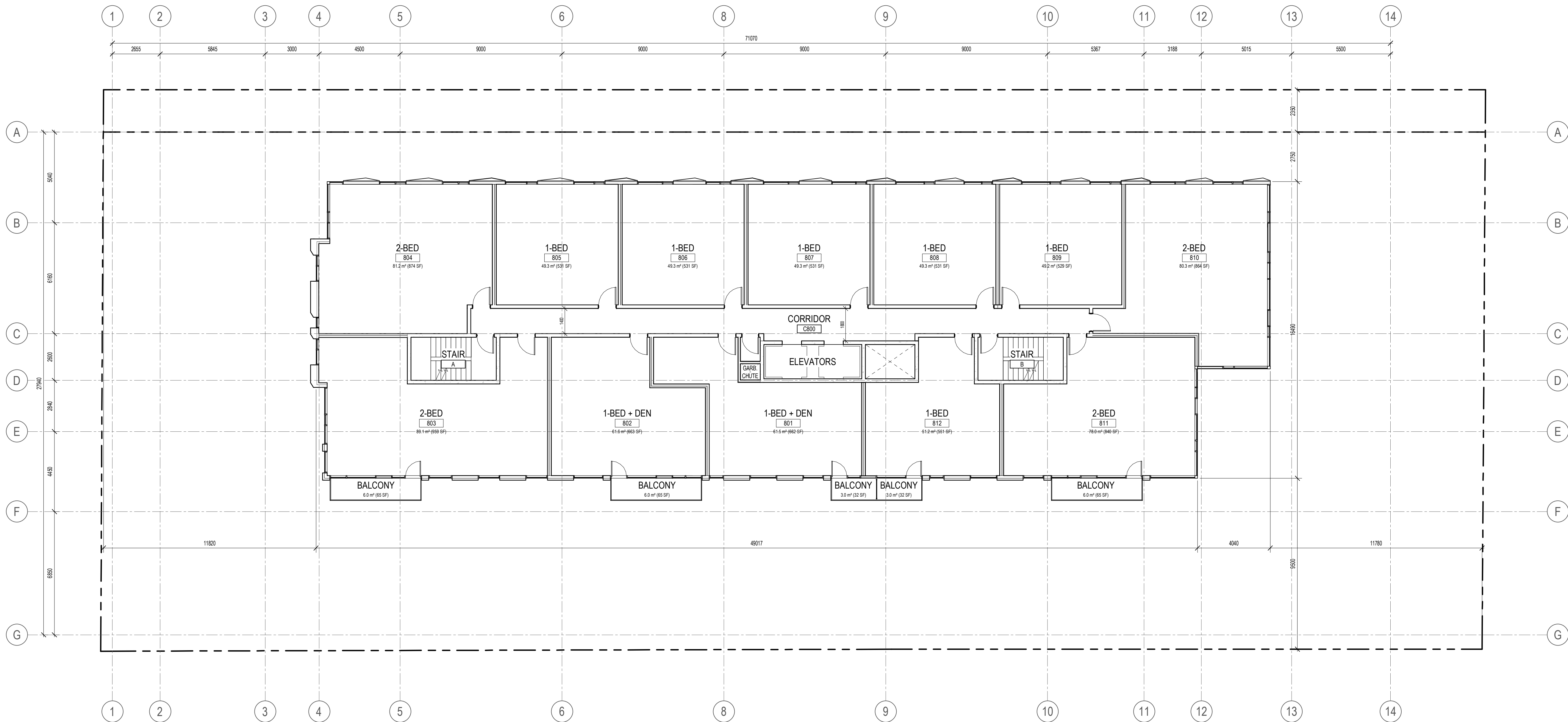

## ISSUE RECORD

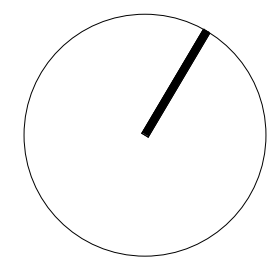

project1  
studio

Project1 Studio Incorporated  
[613.884.3939] [mail@project1studio.ca]

200 ISABELLA STREET

200 Isabella Street  
Ottawa, ON  
K1S 1V7

PROJ	SCALE	DRAWN	REVIEWED
2516	NOTED	BH	RMK

LEVEL 08 FLOOR PLAN



FLOOR/ROOF PLAN NOTES

- GENERAL ARCHITECTURAL NOTES:
- This drawing is the property of the Architect and may not be reproduced or used without the expressed consent of the Architect.
  - Drawings are not to be scaled. The Contractor is responsible for checking and verifying all levels and dimensions and shall report all discrepancies to the Architect and obtain clarification prior to commencing work.
  - Upon notice in writing, the Architect will provide written/graphic clarification or supplementary information regarding the intent of the Contract Documents.
  - The Architectural Drawings are to be read in conjunction with all other Contract Documents including Project Manuals and the Structural, Mechanical and Electrical Drawings.
  - Positions of exposed or finished Mechanical or Electrical devices, fittings and fixtures are indicated on the Architectural Drawings. Locations shown on the Architectural Drawings shall govern over Mechanical and Electrical Drawings. Mechanical and Electrical items not clearly located will be located as directed by the Architect.
  - These documents are not to be used for construction unless specifically noted for such purpose.

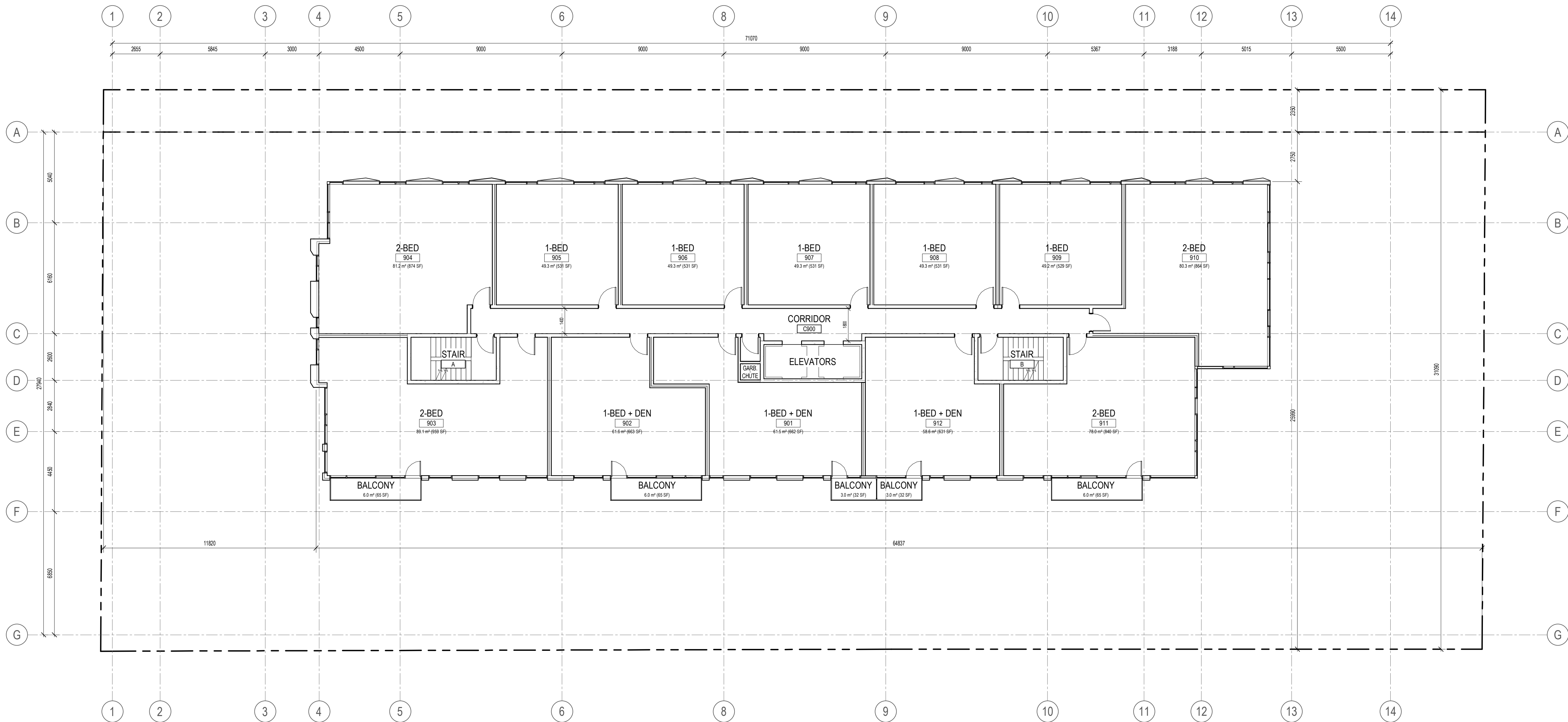

ISSUE RECORD

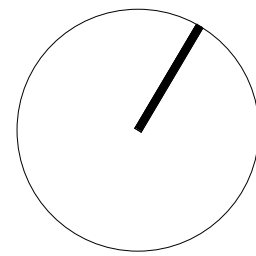

project1  
studio

Project1 Studio Incorporated  
(613.884.3939) (mail@project1studio.ca)

200 ISABELLA STREET

200 Isabella Street  
Ottawa, ON  
K1S 1V7

PROJ	SCALE	DRAWN	REVIEWED
2516	NOTED	BH	RMK

LEVEL 09 FLOOR PLAN

FLOOR/ROOF PLAN NOTES

- GENERAL ARCHITECTURAL NOTES:
- This drawing is the property of the Architect and may not be reproduced or used without the expressed consent of the Architect.
  - Drawings are not to be scaled. The Contractor is responsible for checking and verifying all levels and dimensions and shall report all discrepancies to the Architect and obtain clarification prior to commencing work.
  - Upon notice in writing, the Architect will provide written/graphic clarification or supplementary information regarding the intent of the Contract Documents.
  - The Architectural Drawings are to be read in conjunction with all other Contract Documents including Project Manuals and the Structural, Mechanical and Electrical Drawings.
  - Positions of exposed or finished Mechanical or Electrical devices, fittings and fixtures are indicated on the Architectural Drawings. Locations shown on the Architectural Drawings shall govern over Mechanical and Electrical Drawings. Mechanical and Electrical items not clearly located will be located as directed by the Architect.
  - These documents are not to be used for construction unless specifically noted for such purpose.

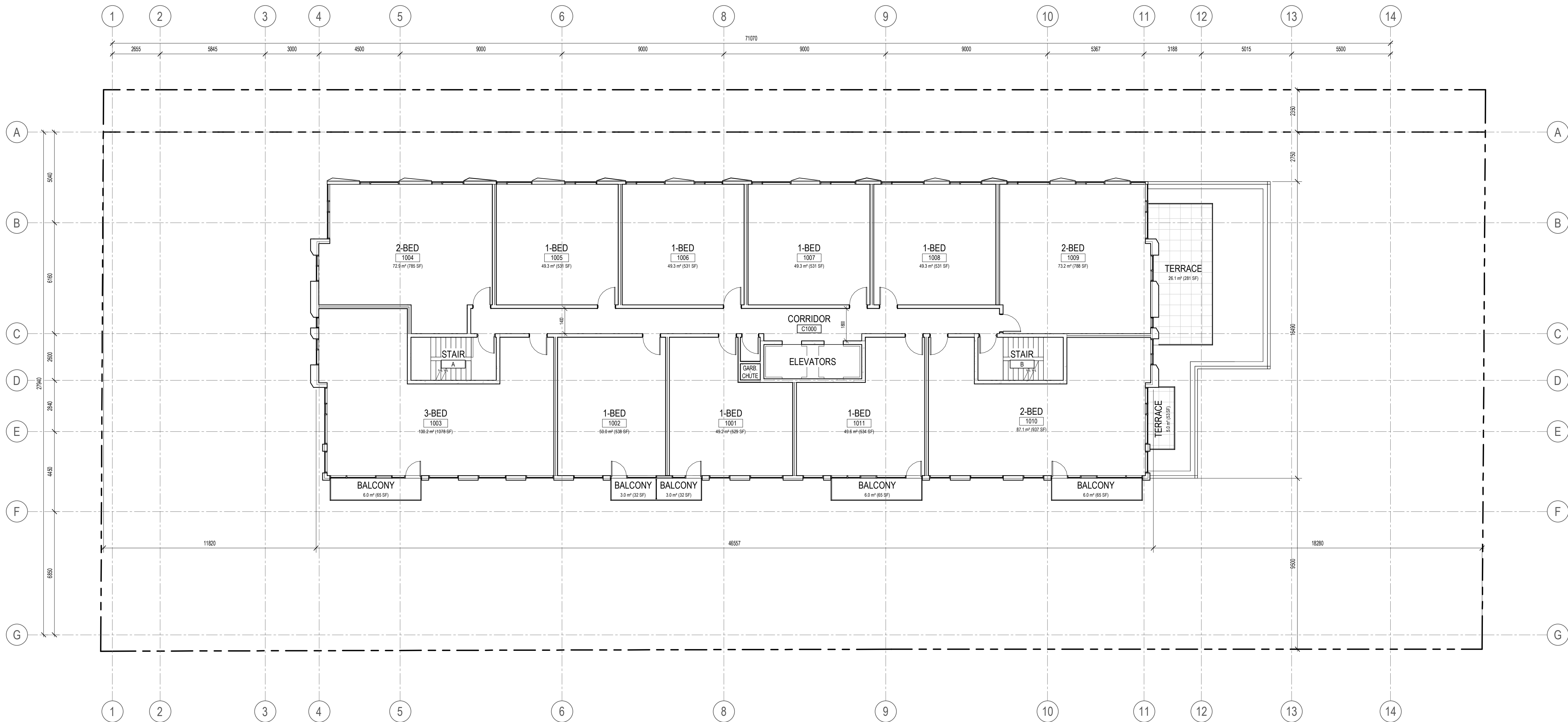

ISSUE RECORD

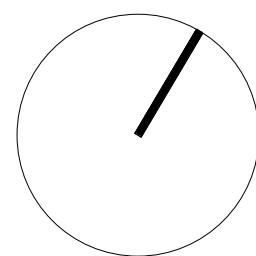

project1  
studio

Project1 Studio Incorporated  
[613.884.3939] [mail@project1studio.ca]

200 ISABELLA STREET

200 Isabella Street  
Ottawa, ON  
K1S 1V7

PROJ	SCALE	DRAWN	REVIEWED
2516	NOTED	BH	RMK

LEVEL 10 FLOOR PLAN



FLOOR/ROOF PLAN NOTES

- GENERAL ARCHITECTURAL NOTES:
- This drawing is the property of the Architect and may not be reproduced or used without the expressed consent of the Architect.
  - Drawings are not to be scaled. The Contractor is responsible for checking and verifying all levels and dimensions and shall report all discrepancies to the Architect and obtain clarification prior to commencing work.
  - Upon notice in writing, the Architect will provide written/graphic clarification or supplementary information regarding the intent of the Contract Documents.
  - The Architectural Drawings are to be read in conjunction with all other Contract Documents including Project Manuals and the Structural, Mechanical and Electrical Drawings.
  - Positions of exposed or finished Mechanical or Electrical devices, fittings and fixtures are indicated on the Architectural Drawings. Locations shown on the Architectural Drawings shall govern over Mechanical and Electrical Drawings. Mechanical and Electrical items not clearly located will be located as directed by the Architect.
  - These documents are not to be used for construction unless specifically noted for such purpose.

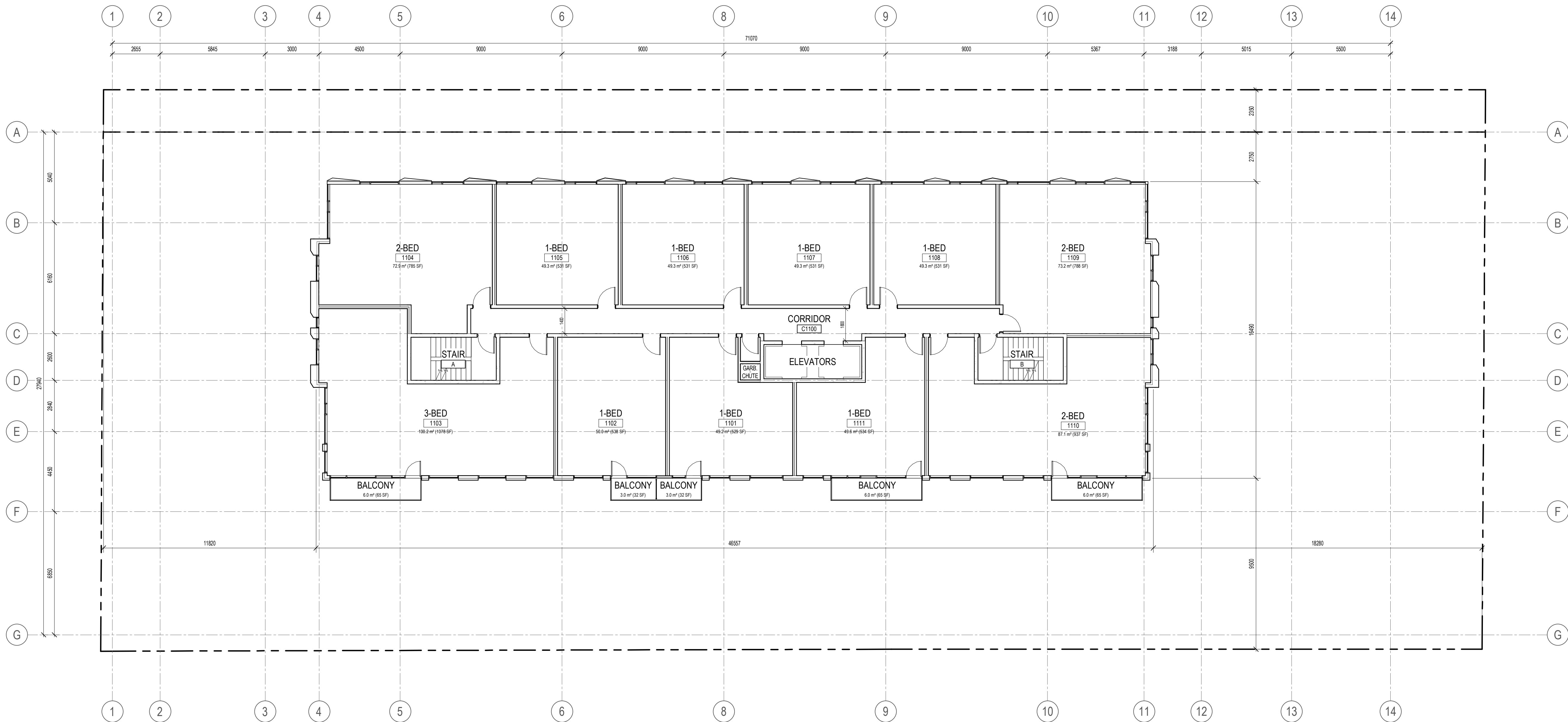

ISSUE RECORD

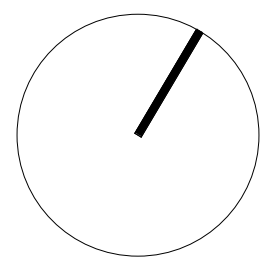

project1  
studio

Project1 Studio Incorporated  
[613.884.3939] [mail@project1studio.ca]

200 ISABELLA STREET

200 Isabella Street  
Ottawa, ON  
K1S 1V7

PROJ	SCALE	DRAWN	REVIEWED
2516	NOTED	BH	RMK

LEVEL 11-16 FLOOR PLAN

## FLOOR/ROOF PLAN NOTES

**GENERAL ARCHITECTURAL NOTES:**

- This drawing is the property of the Architect and may not be reproduced or used without the express consent of the Architect.
- Drawings are not to be scaled. The Contractor is responsible for checking and verifying all notes and dimensions and shall report all discrepancies to the Architect in a timely and clear fashion.
- Upon notice in writing, the Architect will provide written/graphic clarification or supplementary information regarding the intent of the Contract Documents.
- The Architect's Drawings are to be read in conjunction with all other Contract Documents including Project Manuals and the Structural, Mechanical and Electrical Drawings.
- Positions of exposed or finished Mechanical or Electrical devices, fittings and components indicated on the Mechanical and Electrical Drawings shall govern over Mechanical and Electrical Drawings. Mechanical and Electrical items not clearly located will be located as directed by the Architect.
- The drawings are not to be used for construction unless specifically noted for such purpose.

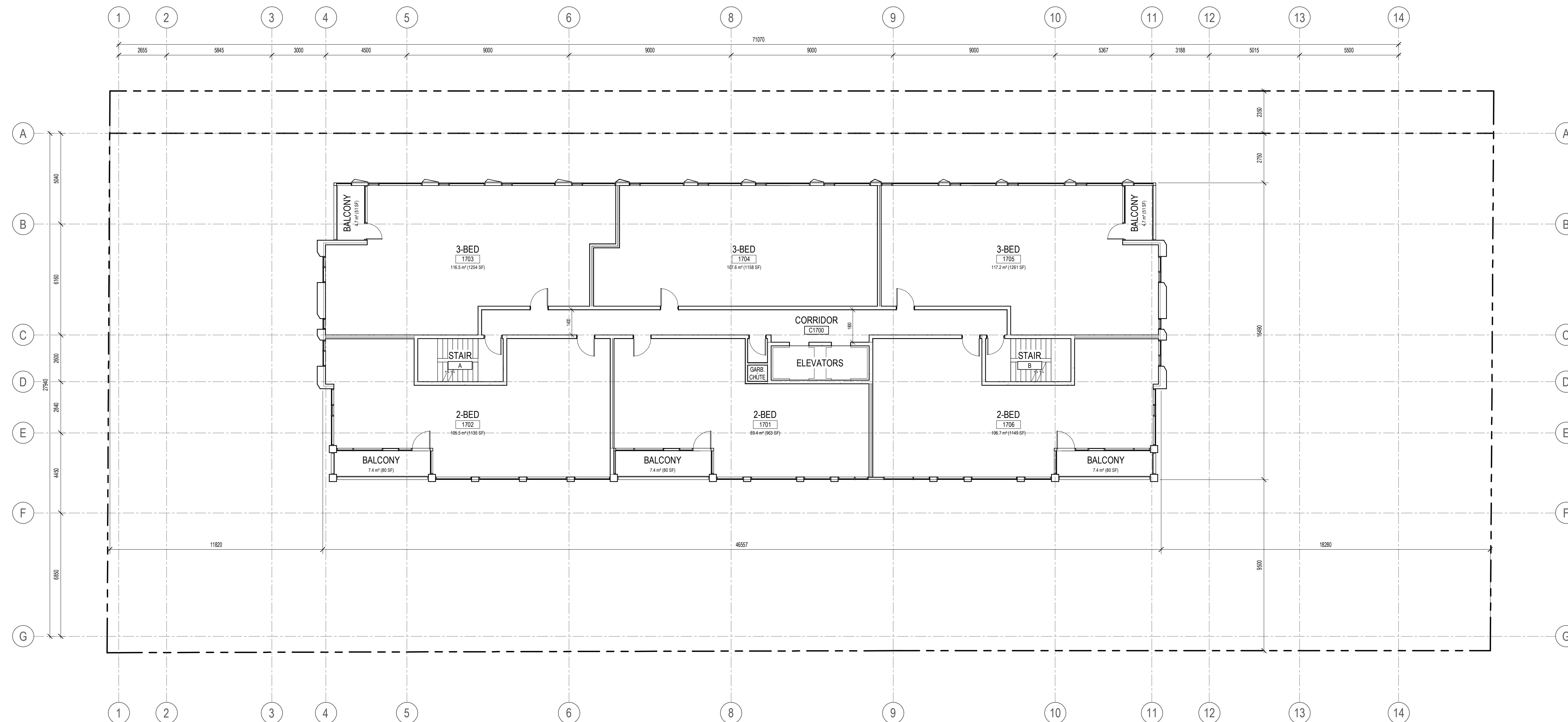

1	ISSUED FOR SITE PLAN CONTROL	2026-01-30
---	------------------------------	------------

## ISSUE RECORD

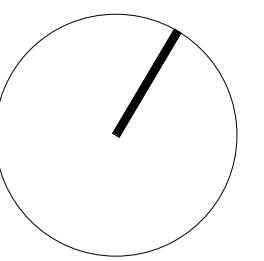

project1  
studio

**Project1 Studio Incorporated**  
| 613.884.3939 | mail@project1studio.ca

**200 ISABELLA STREET**

200 Isabella Street  
Ottawa, ON  
K1S 1V7

PROJ	SCALE	DRAWN	REVIEWED
2516	NOTED	BH	RMK

### LEVEL 17 FLOOR PLAN

# A109

1 LEVEL 17 FLOOR PLAN  
A109 SCALE: 1 : 125



## FLOOR/ROOF PLAN NOTES

## GENERAL ARCHITECTURAL NOTES:

1. This drawing is the property of the Architect and may not be reproduced or used without the expressed consent of the Architect.
2. Drawings are not to be scaled. The Contractor is responsible for checking and verifying all levels and dimensions and shall report all discrepancies to the Architect and obtain clarification prior to commencing work.
3. Upon notice in writing, the Architect will provide written/graphic clarification or supplementary information regarding the intent of the Contract Documents.
4. The Architectural Drawings are to be read in conjunction with all other Contract Documents including Project Manuals and the Structural, Mechanical and Electrical Drawings.
5. Positions of exposed or finished Mechanical or Electrical devices, fittings and fixtures are indicated on the Architectural Drawings. Locations shown on the Architectural Drawings shall govern over Mechanical and Electrical Drawings. Mechanical and Electrical items not clearly located will be located as directed by the Architect.
6. These documents are not to be used for construction unless specifically noted for such purpose.

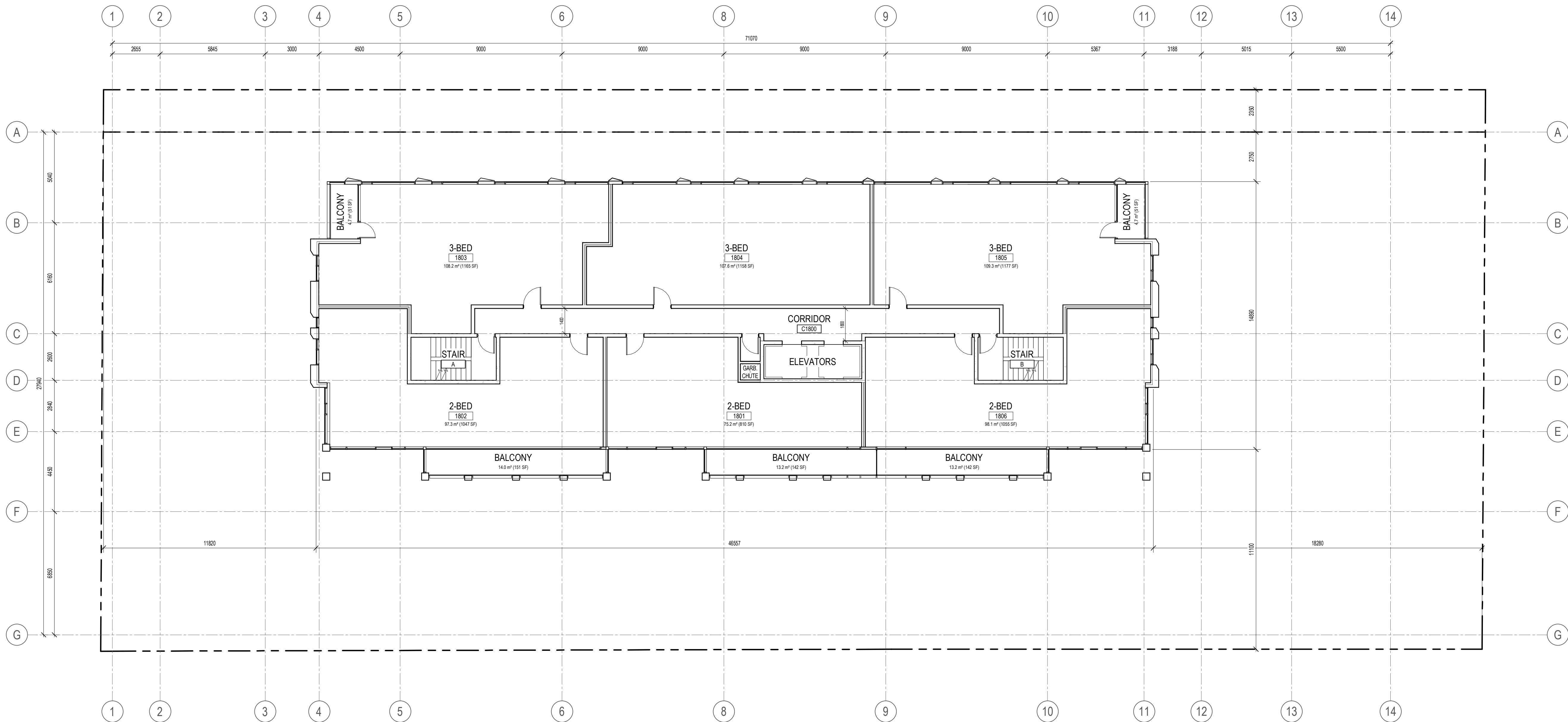

## ISSUE RECORD

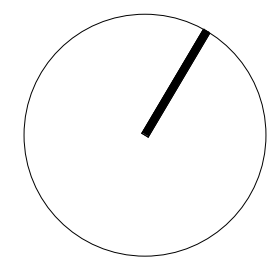

**project1  
studio**

Project1 Studio Incorporated  
(613.884.3939) (mail@project1studio.ca)

**200 ISABELLA STREET**

200 Isabella Street  
Ottawa, ON  
K1S 1V7

PROJ	SCALE	DRAWN	REVIEWED
2516	NOTED	BH	RMK

**LEVEL 18 FLOOR PLAN**

FLOOR/ROOF PLAN NOTES

- GENERAL ARCHITECTURAL NOTES:
- This drawing is the property of the Architect and may not be reproduced or used without the expressed consent of the Architect.
  - Drawings are not to be scaled. The Contractor is responsible for checking and verifying all levels and dimensions and shall report all discrepancies to the Architect and obtain clarification prior to commencing work.
  - Upon notice in writing, the Architect will provide written/graphic clarification or supplementary information regarding the intent of the Contract Documents.
  - The Architectural Drawings are to be read in conjunction with all other Contract Documents including Project Manuals and the Structural, Mechanical and Electrical Drawings.
  - Positions of exposed or finished Mechanical or Electrical devices, fittings and fixtures are indicated on the Architectural Drawings. Locations shown on the Architectural Drawings shall govern over Mechanical and Electrical Drawings. Mechanical and Electrical items not clearly located will be located as directed by the Architect.
  - These documents are not to be used for construction unless specifically noted for such purpose.

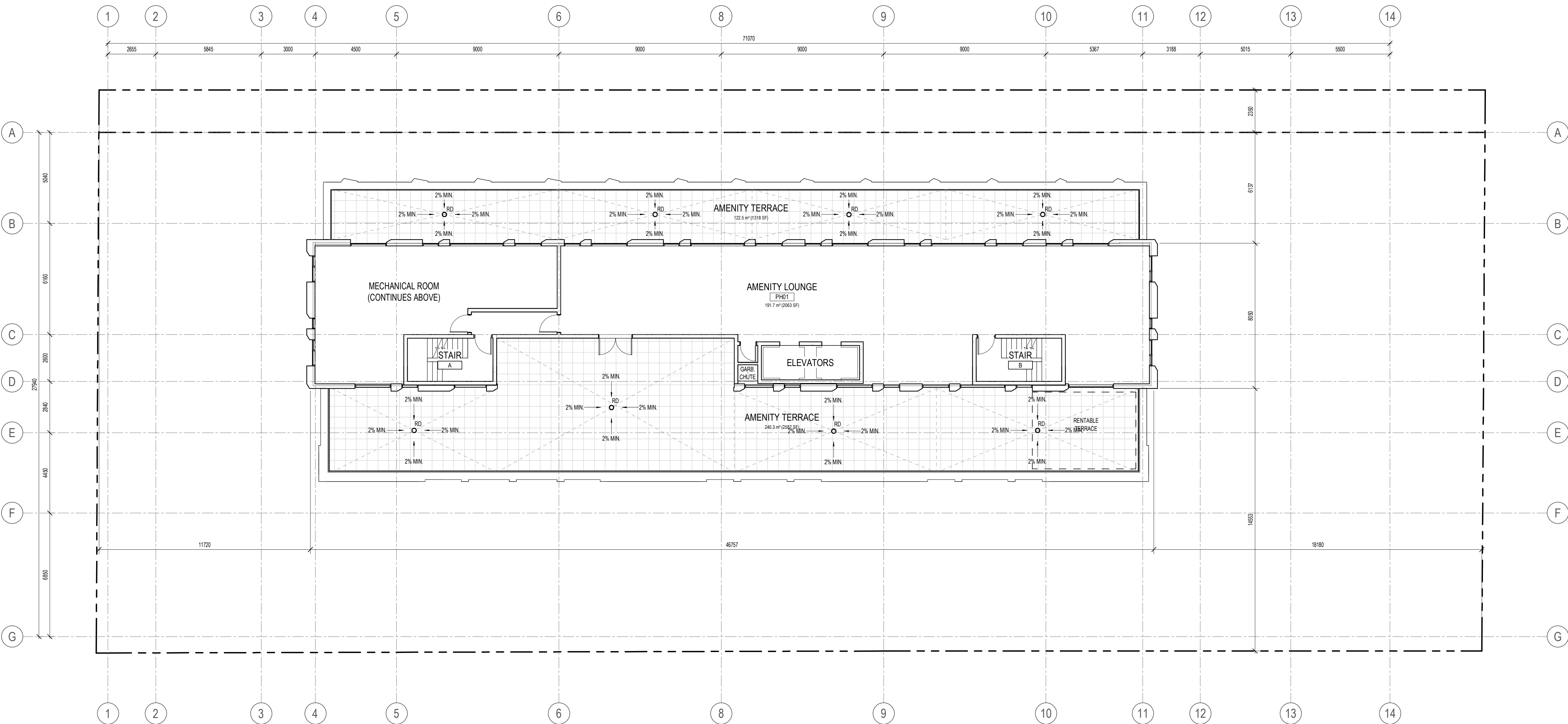

ISSUE RECORD

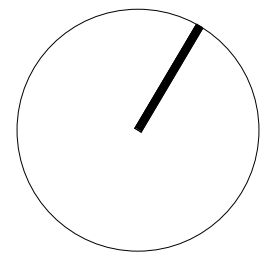

project1  
studio

Project1 Studio Incorporated  
[613.884.3939] [mail@project1studio.ca]

200 ISABELLA STREET

200 Isabella Street  
Ottawa, ON  
K1S 1V7

PROJ	SCALE	DRAWN	REVIEWED
2516	NOTED	BH	RMK

LEVEL 19 FLOOR PLAN



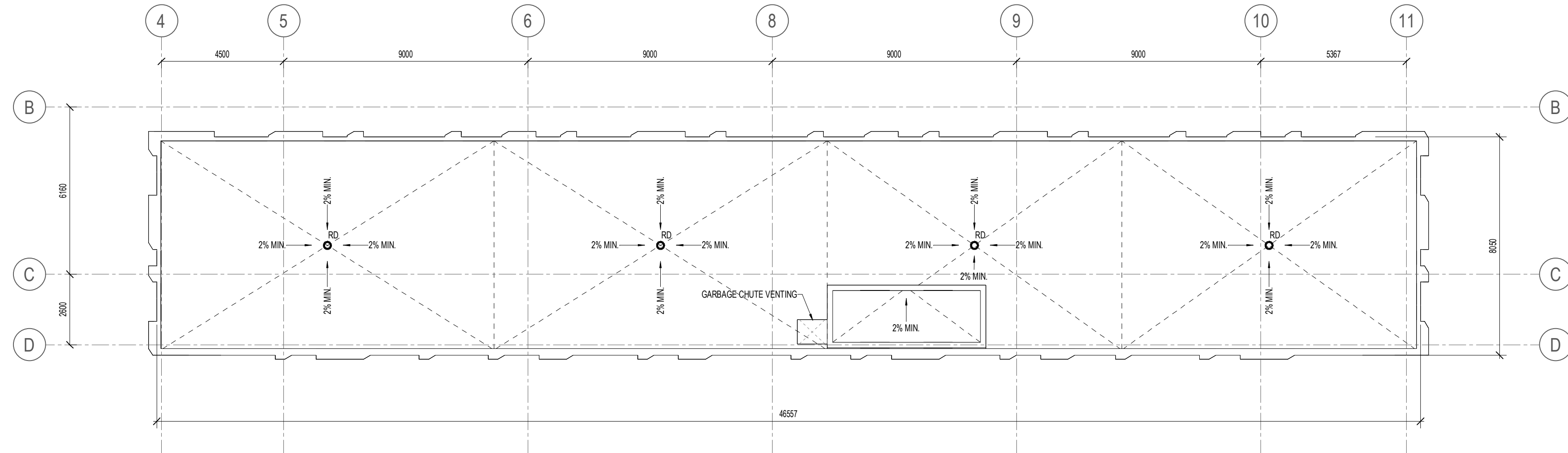

#### FLOOR/ROOF PLAN NOTES

- GENERAL ARCHITECTURAL NOTES:
1. This drawing is the property of the Architect and may not be reproduced or used without the expressed consent of the Architect.
  2. Drawings are not to be scaled. The Contractor is responsible for checking and verifying all levels and dimensions and shall report all discrepancies to the Architect and obtain clarification prior to commencing work.
  3. Upon notice in writing, the Architect will provide written/graphic clarification or supplementary information regarding the intent of the Contract Documents.
  4. The Architectural Drawings are to be read in conjunction with all other Contract Documents including Project Manuals and the Structural, Mechanical and Electrical Drawings.
  5. Positions of proposed or finished Mechanical or Electrical devices, fittings and fixtures are indicated on the Architectural Drawings. Locations shown on the Architectural Drawings shall govern over Mechanical and Electrical Drawings. Mechanical and Electrical items not clearly located will be located as directed by the Architect.
  6. These documents are not to be used for construction unless specifically noted for such purpose.

2 ROOF PLAN  
A112 SCALE: 1 : 125

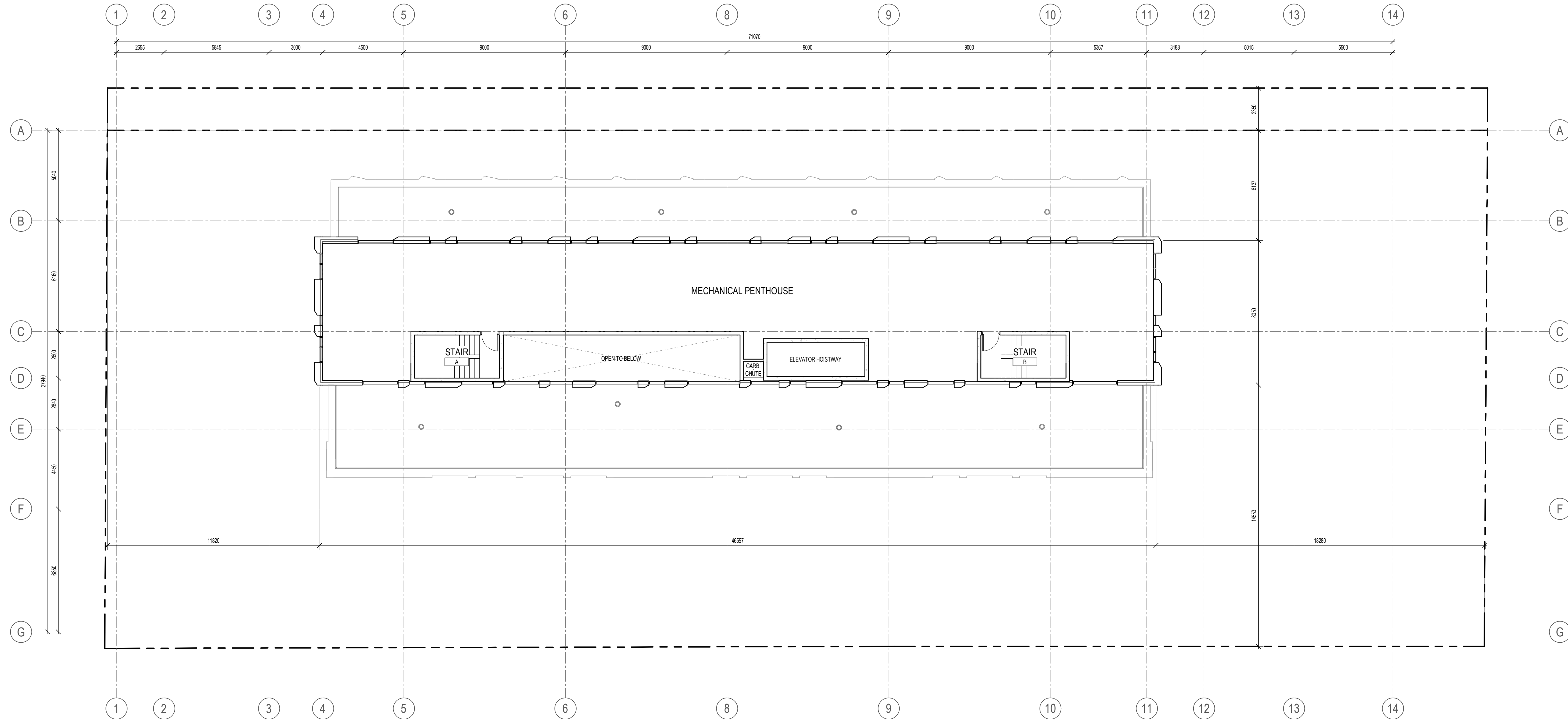

1 MECHANICAL PENTHOUSE FLOOR PLAN  
A112 SCALE: 1 : 125

1 ISSUED FOR SITE PLAN CONTROL 2026-01-30

#### ISSUE RECORD

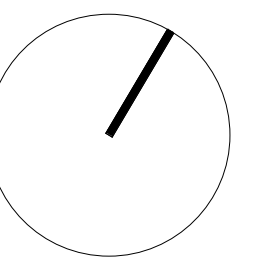

project1  
studio

Project1 Studio Incorporated  
(613.884.3939) (mail@project1studio.ca)

200 ISABELLA STREET

200 Isabella Street  
Ottawa, ON  
K1S 1V7

PROJ	SCALE	DRAWN	REVIEWED
2516	NOTED	BH	RMK

MECHANICAL PENTHOUSE &  
ROOF PLAN

A112

CLADDING LEGEND:

1

PRECAST CONCRETE PANEL

DARK GREY

2

ALUMINUM PANEL

WHITE

3

ALUMINUM PANEL

BRONZE

4

ALUMINUM PANEL

BLACK

5

BRICK MASONRY

BROWN

6

GLASS SPANDREL PANEL

GREY

7

GLASS SPANDREL PANEL

BLACK

8

PORCELAIN TILE

LIGHT GREY

9

ALUMINUM AND GLASS RAILING

10

ALUMINUM AND GLASS WINDOW SYSTEM

11

ALUMINUM AND BIRD-SAFE GLASS WINDOW SYSTEM

GENERAL ARCHITECTURAL NOTES:

- This drawing is the property of the Architect and may not be reproduced or used without the expressed consent of the Architect.
- Drawings are not to be scaled. The Contractor is responsible for checking and verifying all levels and dimensions and shall report all discrepancies to the Architect and obtain clarification prior to commencing work.
- Upon notice in writing, the Architect will provide written/graphic clarification or supplementary information regarding the intent of the Contract Documents. The Architectural Drawings are to be read in conjunction with all other Contract Documents including Project Manuals and the Structural, Mechanical and Electrical Drawings.
- Positions of proposed or finished Mechanical or Electrical devices, fittings and fixtures are indicated on the Architectural Drawings. Locations shown on the Architectural Drawings shall govern over Mechanical and Electrical Drawings. Mechanical and Electrical items not clearly located will be located as directed by the Architect.
- These documents are not to be used for construction unless specifically noted for such purpose.

1 NORTH ELEVATION  
A200 SCALE: 1 : 150

1 ISSUED FOR SITE PLAN CONTROL 2026-01-30

ISSUE RECORD

project1  
studio

Project1 Studio Incorporated  
(613.884.3939) (mail@project1studio.ca)

200 ISABELLA STREET

200 Isabella Street  
Ottawa, ON  
K1S 1V7





PROJ	SCALE	DRAWN	REVIEWED
2516	NOTED	BH	RMK

NORTH ELEVATION

A200

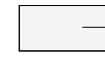
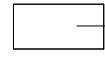

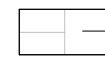
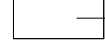
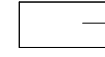

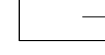
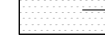

CLADDING LEGEND:

- |   |                                     |  |  |
|---|-------------------------------------|--|--|
|  1 | PRECAST CONCRETE PANEL<br>DARK GREY |  6   | GLASS SPANDREL PANEL<br>GREY               |
|  2 | ALUMINUM PANEL<br>WHITE             |  7  | GLASS SPANDREL PANEL<br>BLACK              |
|  3 | ALUMINUM PANEL<br>BRONZE            |  8  | PORCELAIN TILE<br>LIGHT GREY               |
|  4 | ALUMINUM PANEL<br>BLACK             |  9  | ALUMINUM AND GLASS RAILING                 |
|  5 | BRICK MASONRY<br>BROWN              |  10 | ALUMINUM AND GLASS WINDOW SYSTEM           |
|   |                                     |  11 | ALUMINUM AND BIRD-SAFE GLASS WINDOW SYSTEM |

- GENERAL ARCHITECTURAL NOTES:
- This drawing is the property of the Architect and may not be reproduced or used without the expressed consent of the Architect.
  - Drawings are not to be scaled. The Contractor is responsible for checking and verifying all levels and dimensions and shall report all discrepancies to the Architect and obtain clarification prior to commencing work.
  - Upon notice in writing, the Architect will provide written/graphic clarification or supplementary information regarding the intent of the Contract Documents.
  - The Architectural Drawings are to be read in conjunction with all other Contract Documents including Project Manuals and the Structural, Mechanical and Electrical Drawings.
  - Positions of exposed or finished Mechanical or Electrical devices, fittings and fixtures are indicated on the Architectural Drawings. Locations shown on the Architectural Drawings shall govern over Mechanical and Electrical Drawings. Mechanical and Electrical items not clearly located will be located as directed by the Architect.
  - These documents are not to be used for construction unless specifically noted for such purpose.

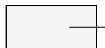
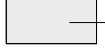
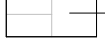
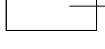
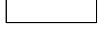
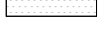

CLADDING LEGEND:	
	1 PRECAST CONCRETE PANEL DARK GREY
	2 ALUMINUM PANEL WHITE
	3 ALUMINUM PANEL BRONZE
	4 ALUMINUM PANEL BLACK
	5 BRICK MASONRY BROWN
	6 GLASS SPANDREL PANEL GREY
	7 GLASS SPANDREL PANEL BLACK
	8 PORCELAIN TILE LIGHT GREY
	9 ALUMINUM AND GLASS RAILING
	10 ALUMINUM AND GLASS WINDOW SYSTEM
	11 ALUMINUM AND BIRD-SAFE GLASS WINDOW SYSTEM

- GENERAL ARCHITECTURAL NOTES:
- This drawing is the property of the Architect and may not be reproduced or used without the expressed consent of the Architect.
  - Drawings are not to be scaled. The Contractor is responsible for checking and verifying all levels and dimensions and shall report all discrepancies to the Architect and obtain clarification prior to commencing work.
  - Upon notice in writing, the Architect will provide written/graphic clarification or supplementary information regarding the intent of the Contract Documents.
  - The Architectural Drawings are to be read in conjunction with all other Contract Documents including Project Manuals and the Structural, Mechanical and Electrical Drawings.
  - Positions of exposed or finished Mechanical or Electrical devices, fittings and fixtures are indicated on the Architectural Drawings. Locations shown on the Architectural Drawings shall govern over Mechanical and Electrical Drawings. Mechanical and Electrical items not clearly located will be located as directed by the Architect.
  - These documents are not to be used for construction unless specifically noted for such purpose.

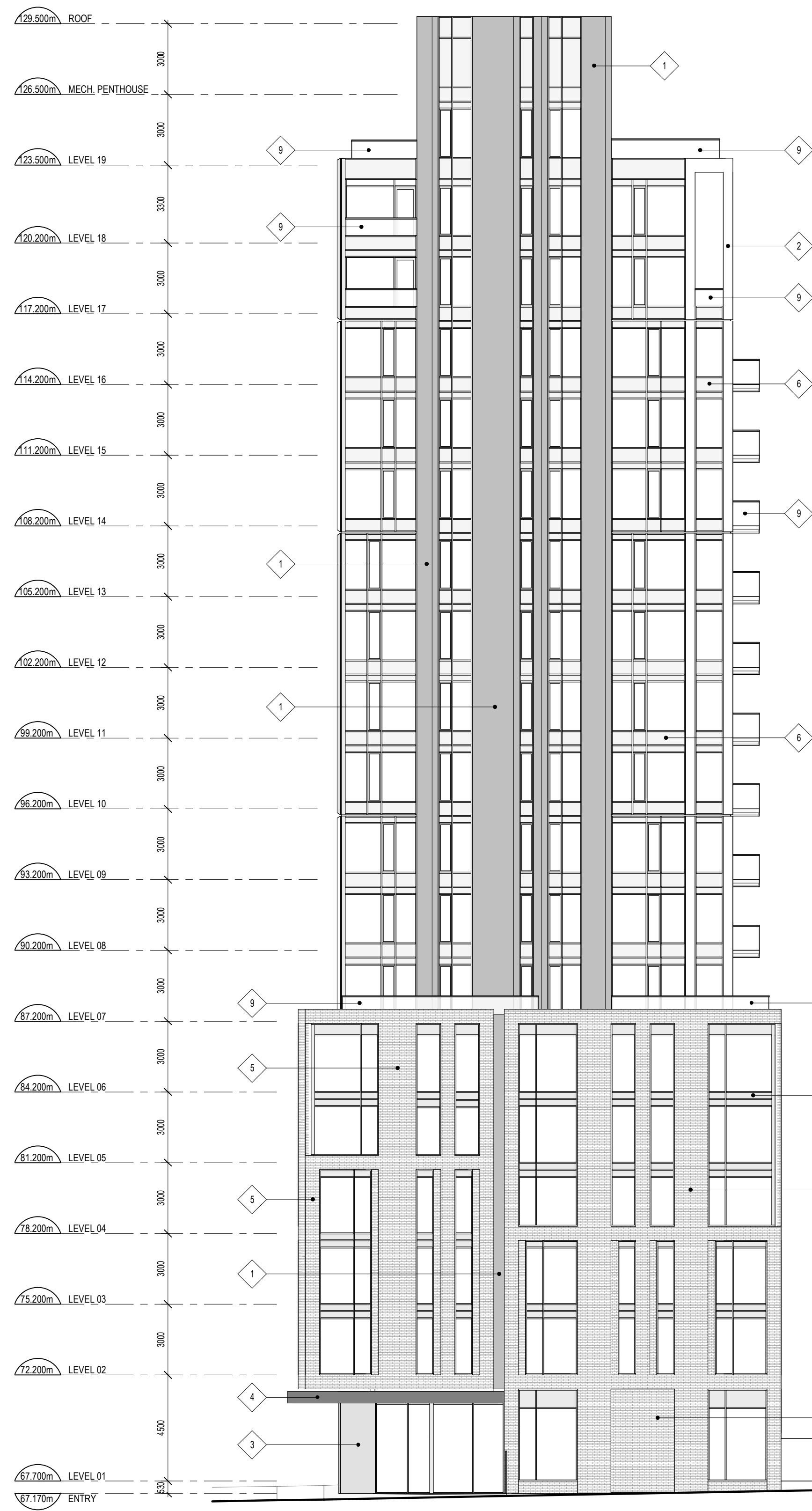

2 WEST ELEVATION  
A202 SCALE: 1 : 150

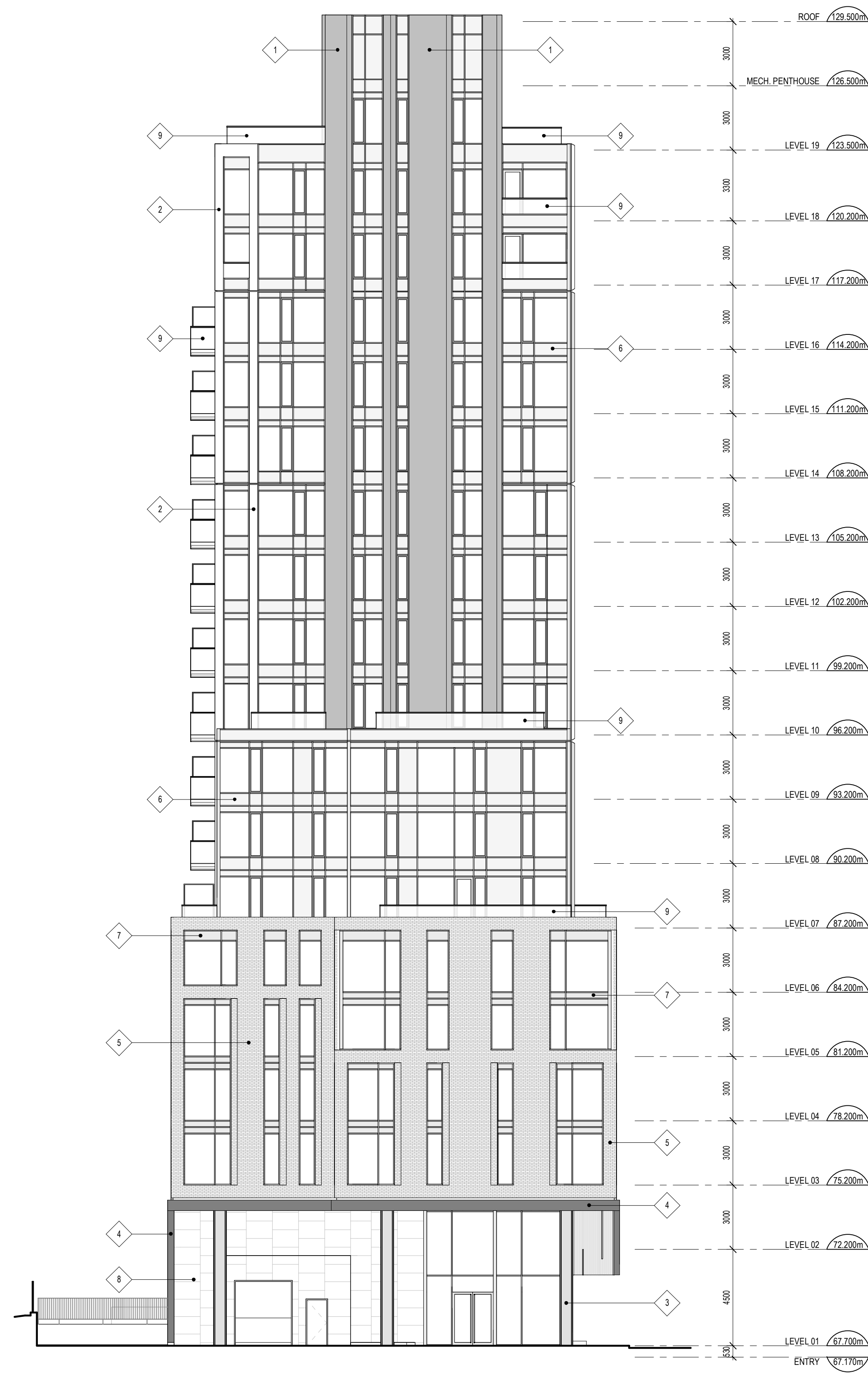

1 EAST ELEVATION  
A202 SCALE: 1 : 150

1 ISSUED FOR SITE PLAN CONTROL 2026-01-30

ISSUE RECORD



project1  
studio

Project1 Studio Incorporated  
[613.884.3939] [mail@project1studio.ca]

200 ISABELLA STREET

200 Isabella Street  
Ottawa, ON  
K1S 1V7

PROJ	SCALE	DRAWN	REVIEWED
2516	NOTED	BH	RMK

EAST & WEST ELEVATION

A202