

SUBJECT TO THE CONDITIONS, IF ANY, SET FORTH IN OUR LETTER DATED \_\_\_\_\_

THIS DRAFT PLAN IS APPROVED BY THE CITY OF OTTAWA UNDER SECTION 51 OF THE PLANNING ACT, THIS \_\_\_\_\_ DAY OF \_\_\_\_\_

DERRICK MOODIE, MANAGER  
DEVELOPMENT REVIEW, SUBURBAN SERVICES  
PLANNING AND GROWTH MANAGEMENT DEPARTMENT  
PLANNING AND INFRASTRUCTURE PORTFOLIO  
CITY OF OTTAWA

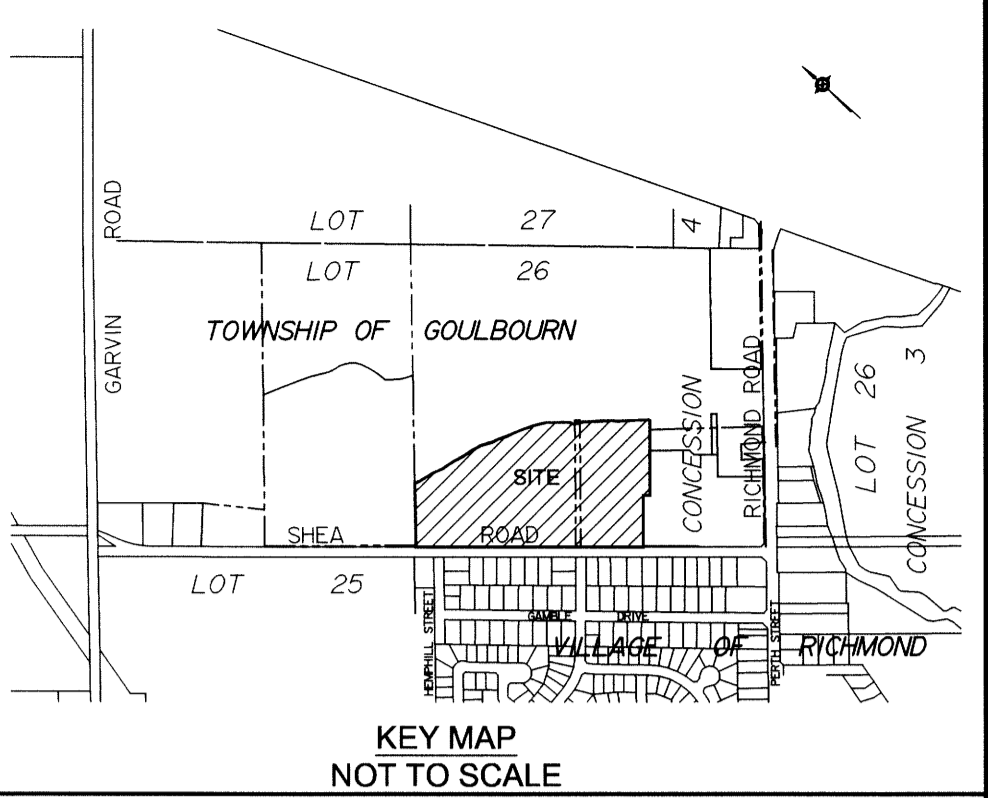

VACANT LAND OWNED BY APPLICANT

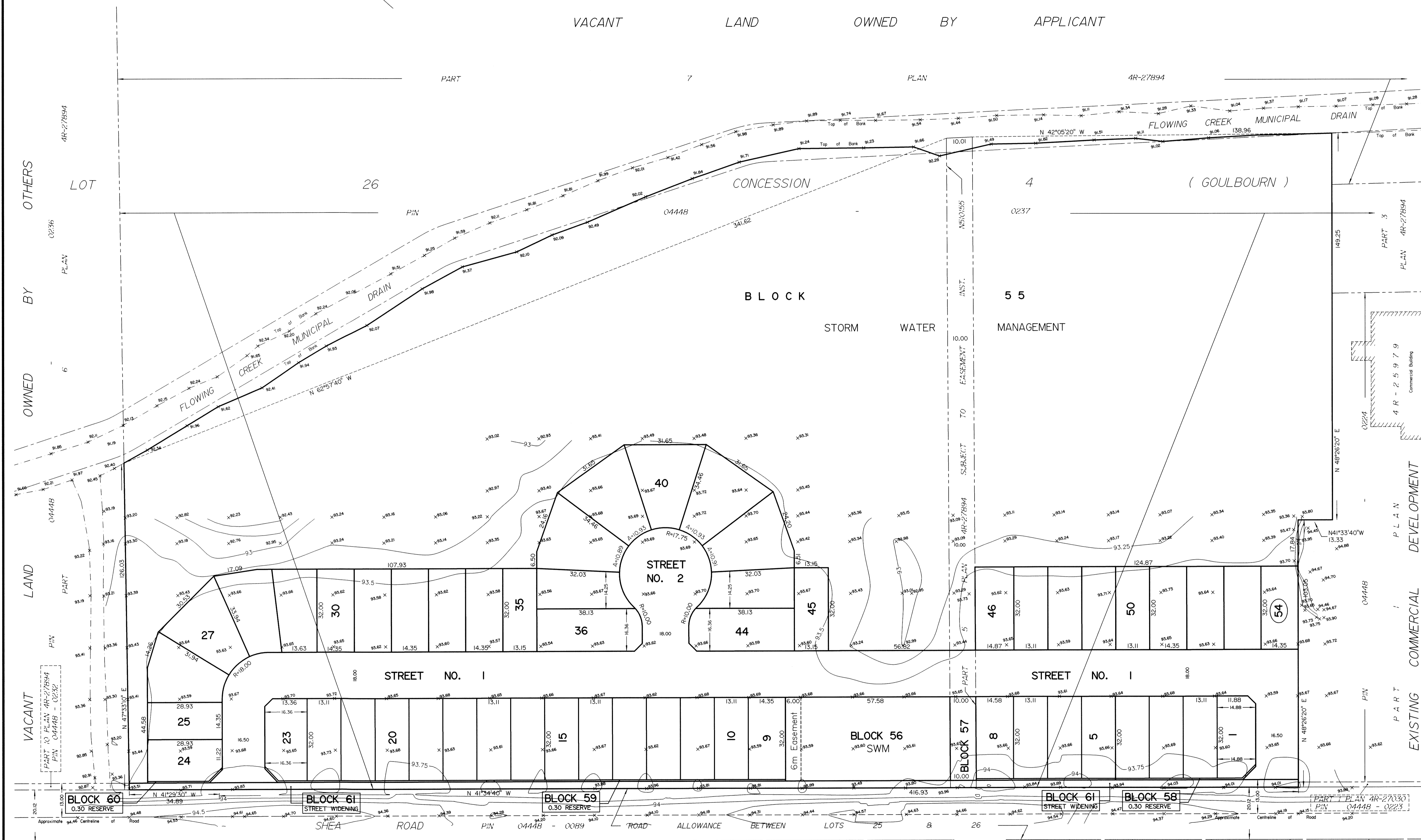

DRAFT PLAN OF SUBDIVISION OF  
**PART OF LOT 26  
CONCESSION 4**  
Geographic Township of Goulbourn  
**CITY OF OTTAWA**  
Prepared by Annis, O'Sullivan, Vollebek Ltd.

Scale 1 : 750  
30 22.5 15 7.5 0 15 30 Metres

Metric  
DISTANCES SHOWN ON THIS PLAN ARE IN METRES AND CAN BE CONVERTED TO FEET BY DIVIDING BY 0.3048

SURVEYOR'S CERTIFICATE

I CERTIFY THAT:  
The boundaries of the lands to be subdivided and their relationship to adjoining lands have been accurately and correctly shown.

February 10, 2016  
Date  
Edward M. Lancaster  
ONTARIO LAND SURVEYOR

Owner's Certificate

This is to certify that I am the owners / agent of the lands to be subdivided and that this plan was prepared in accordance my instructions.

February 10, 2016  
Date  
Greg Graham (Authorized Signing Officer)  
1470-24 Ontario Inc.  
I have the authority to bind the corporation.

ADDITIONAL INFORMATION REQUIRED UNDER SECTION 51-17 OF THE PLANNING ACT

- (a) see plan
- (b) see plan
- (c) see plan
- (d) single-family residential housing and storm water management lands
- (e) see plan
- (f) see plan
- (g) see plan
- (h) City of Ottawa
- (i) see soils report
- (j) see plan
- (k) sanitary, storm sewers, municipal water, bell, hydro, cable and gas to be available
- (l) see plan

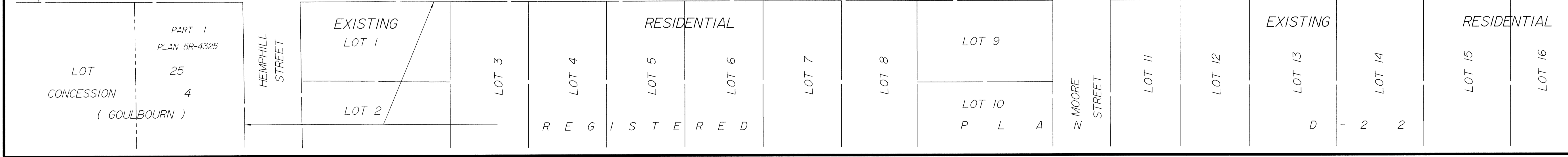

**ANNIS, O'SULLIVAN, VOLLEBEK LTD.**  
14 Concourse Gate, Suite 500  
Nepean, Ont. K2E 7S6  
Phone: (613) 727-0850 / Fax: (613) 727-1079  
Email: hansen@anniss.com  
Ontario Land Surveyors  
Job No: 15732-15, Carol Pl. L126, C4 G0 R D5 F