

- LEGEND**
- 130.96 PROPOSED ELEVATION
 - 131.05(S) PROPOSED SWALE ELEVATION
 - 128.70(B) PROPOSED BOTTOM OF WALL ELEVATION
 - 130.00(W) PROPOSED TOP OF WALL ELEVATION
 - 131.35 PROPOSED TERRACE ELEVATION
 - +130.49 EXISTING TOPO SURFACE ELEVATION
 - 3.2% PROPOSED SLOPE
 - STD PROPOSED STANDARD UNIT
 - LO PROPOSED LOOKOUT UNIT
 - WO PROPOSED WALKOUT UNIT
 - USF+129.40 PROPOSED UNDERSIDE OF FOOTING ELEVATION
 - MUSF-129.40 PROPOSED MINIMUM UNDERSIDE OF FOOTING ELEVATION
 - PROPOSED SWALE
 - MAJOR OVERLAND FLOW
 - 507 PROPOSED SANITARY MANHOLE
 - 716 PROPOSED STORM MANHOLE
 - CB 224 PROPOSED CATCHBASIN/MANHOLE
 - CB 34 PROPOSED CATCHBASIN
 - RYCB 6 PROPOSED REAR YARD CATCHBASIN & SUB-DRAIN
 - V&VB PROPOSED VALVE & VALVE BOX LOCATION
 - HYD PROPOSED FIRE HYDRANT
 - CB 224 PROPOSED CATCHBASIN/MANHOLE
 - CB 34 PROPOSED CATCHBASIN
 - RIGHT OF WAY LIMITS
 - PROPOSED DEPRESSED CURB
 - PROPOSED BARRIER CURB
 - PROPOSED BARRIER CURB & SIDEWALK
 - PROPOSED HEAD WALL
 - PROPOSED RETAINING WALL
 - PROPOSED PEDESTRIAN CROSSOVER
 - PROPOSED PHASING LIMITS
 - EXISTING SIDE SLOPE
 - EXISTING DITCH
 - EXISTING SANITARY MANHOLE
 - EXISTING FIRE HYDRANT
 - EXISTING VALVE & VALVE BOX LOCATION
 - EXISTING VALVE & VALVE CHAMBER LOCATION
 - EXISTING UTILITY POLE
 - EXISTING OVER HEAD WIRE
 - EXISTING SIDEWALK

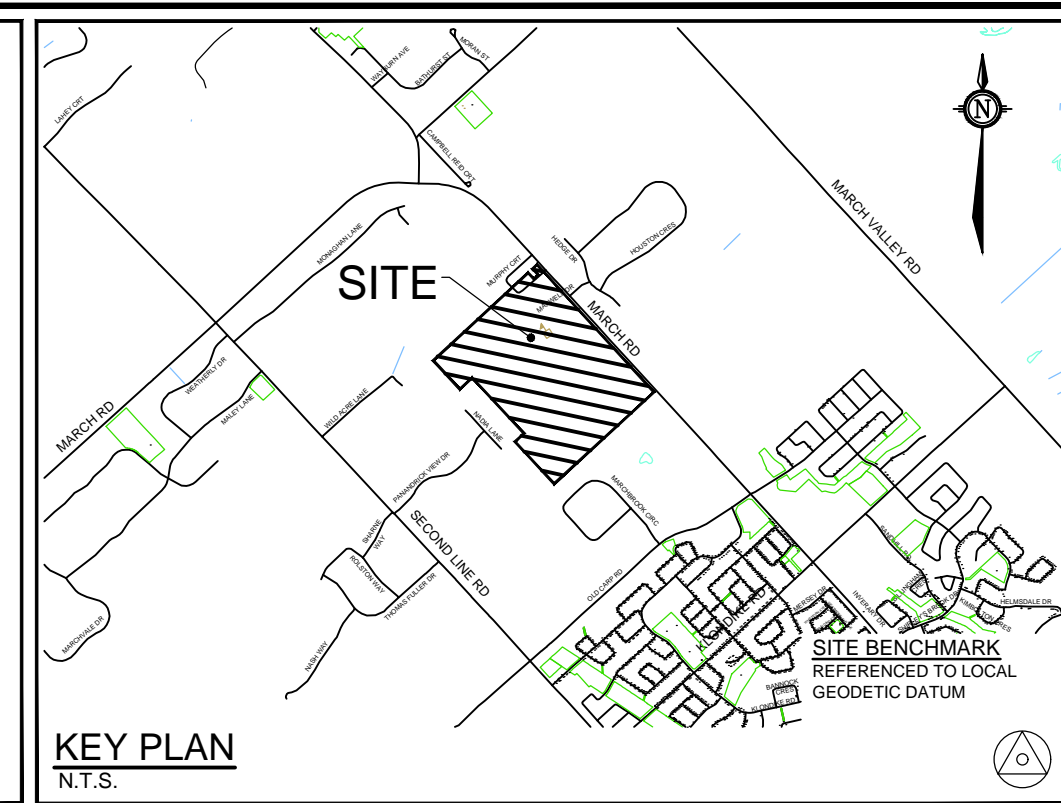

KEY PLAN
N.T.S.

SITE BENCHMARK REFERENCED TO LOCAL GEODETIC DATUM

REFER TO _____ FOR ADDITIONAL NOTES

NOTE:
THE POSITION OF ALL POLE LINES, CONDUITS, WATERMANS, SEWERS AND OTHER UNDERGROUND AND OVERGROUND UTILITIES AND STRUCTURES IS NOT NECESSARILY SHOWN ON THE CONTRACT DRAWINGS, AND WHERE SHOWN, THE ACCURACY OF THE POSITION OF SUCH UTILITIES AND STRUCTURES IS NOT GUARANTEED. BEFORE STARTING WORK, DETERMINE THE EXACT LOCATION OF ALL SUCH UTILITIES AND STRUCTURES AND ASSUME ALL LIABILITY FOR DAMAGE TO THEM.

**PRELIMINARY
NOT FOR
CONSTRUCTION**

No.	REVISION	DATE	BY
1.	ISSUED FOR DRAFT PLAN OF SUBDIVISION APPLICATION	JULY 23/18	MSP

SCALE
1:750
0 10 20 30

DESIGN	CHECKED	DRAWN	APPROVED
SAZ	DDB	RBG	SAZ
			DDB

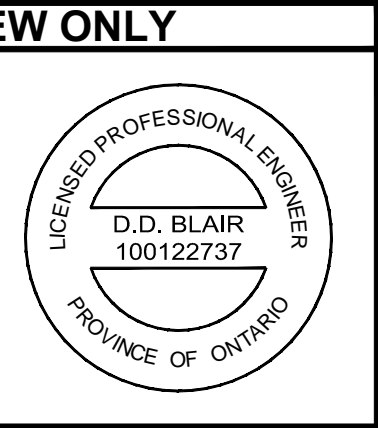
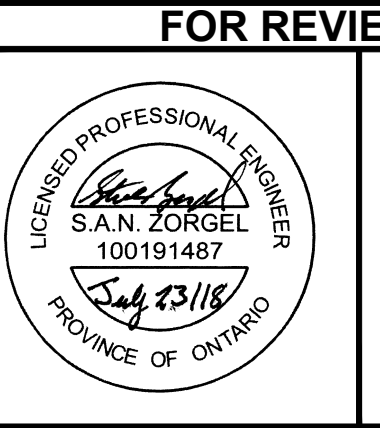

NOVATECH
Engineers, Planners & Landscape Architects
Suite 200, 240 Michael Copeland Drive
Ottawa, Ontario, Canada K2M 1P6
Telephone: (613) 254-9643
Facsimile: (613) 254-5867
Website: www.novatech-eng.com

CITY OF OTTAWA CU DEVELOPMENTS INC. 1053, 1075 AND 1145 MARCH ROAD	PROJECT No. 116132
DRAWING NAME GRADING PLAN	REV #1 116132 GR2-DRAFT