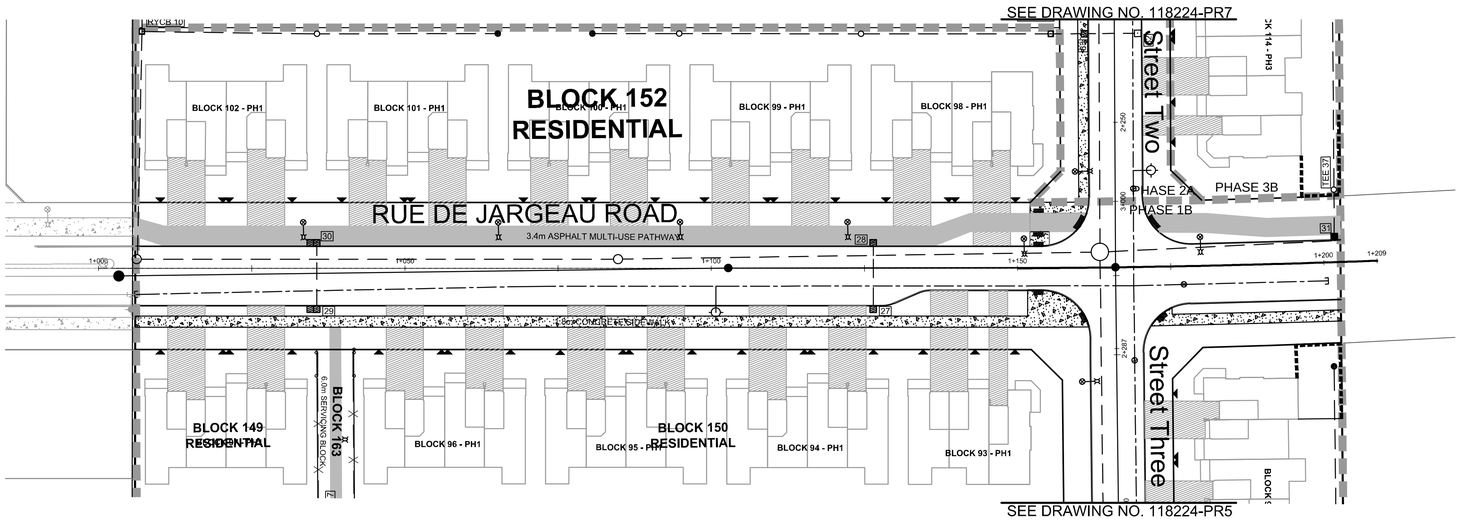

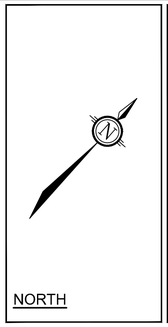

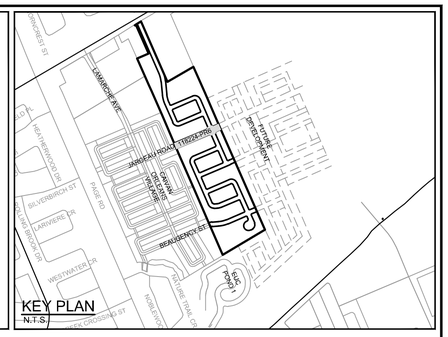

LEGEND

200mmØ WM	PROPOSED WATERMAIN
	PROPOSED VALVE LOCATION
V&VB	VALVE & VALVE BOX
HYD	PROPOSED HYDRANT C/W VALVE & LEAD
T/F=98.45	PROPOSED TOP OF BOTTOM FLANGE
BEND	PROPOSED BEND AND THRUSTBLOCK 11.25°, 22.5°, 45° or TEE (SEE PLAN AND PROFILES)
	SERVICE CONNECTION STUB (SINGLE) — 100mm STORM @1.0% — 19mm WATER — 125mm SANITARY @1.0%
	PROPOSED SANITARY MH & SEWER
	PROPOSED STORM MH & SEWER
LYCB	PROPOSED LANDSCAPE TEE CATCHBASIN & PERFORATED SUBDRAIN PER S29, S30, S31
LYCB	PROPOSED LANDSCAPE ELBOW CATCHBASIN & PERFORATED SUBDRAIN PER S29, S30, S31
RYCBMH	PROPOSED REAR YARD CATCHBASIN MANHOLE & LEAD
RYCB	PROPOSED REAR YARD CATCHBASIN & LEAD
CB	PROPOSED ROAD CATCHBASIN
	DIRECTION OF FLOW
	EXISTING1.8m CONCRETE SIDEWALK
	DRAINAGE EASEMENT
— X — X — X —	EXISTING FENCE - CHAINLINK
	SIDEWALK REINSTATEMENT FOR DEPRESSED CURBS
	UTILITY EASEMENT
	PROPOSED OVERLAY

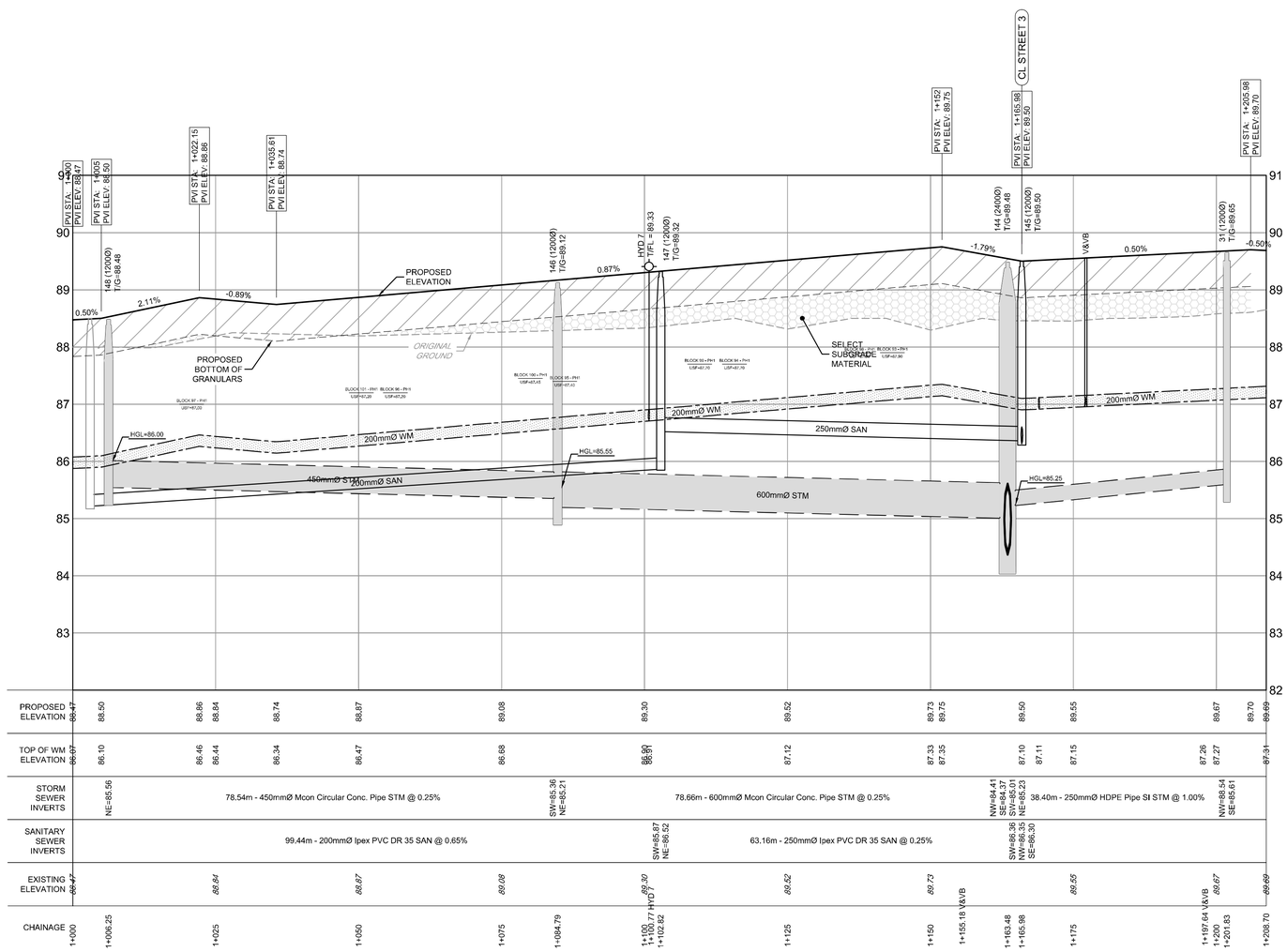

LEGEND

TP 19-17 97.13	TEST PIT LOCATION
	TOP SOIL
	SAND
	SILTY SAND
	SILTY CLAY
	GLACIAL TILL
	WEATHERED BEDROCK

NOTE:
THE POSITION OF ALL POLE LINES, CONDUITS, WATERMAINS, SEWERS AND OTHER UNDERGROUND AND OVERGROUND UTILITIES AND STRUCTURES IS NOT NECESSARILY SHOWN ON THE CONTRACT DRAWINGS, AND WHERE SHOWN, THE ACCURACY OF THE POSITION OF SUCH UTILITIES AND STRUCTURES IS NOT GUARANTEED. BEFORE STARTING WORK, DETERMINE THE EXACT LOCATION OF ALL SUCH UTILITIES AND STRUCTURES AND ASSUME ALL LIABILITY FOR DAMAGE TO THEM.

PRELIMINARY

No.	REVISION	DATE	BY
2.	ISSUED FOR REVIEW	JUN 18/21	BHB
1.	ISSUED FOR DISCUSSION	MAR 5/21	BHB

SCALE 1 : 500

DESIGN	DJC
CHECKED	BCS
DRAWN	DJC
CHECKED	BCS
APPROVED	BHB

FOR REVIEW ONLY

LICENSED PROFESSIONAL ENGINEER B. H. BAHIA 100164647 June 19, 2021 PROVINCE OF ONTARIO

NOVATECH
Engineers, Planners & Landscape Architects
Suite 200, 240 Michael Cowpland Drive
Ottawa, Ontario, Canada K2M 1P6
Telephone (613) 254-9643
Facsimile (613) 254-5867
Website www.novatech-eng.com

LOCATION
CITY OF OTTAWA
THE COMMONS

DRAWING NAME
PLAN AND PROFILE
RUE DE JARGEAU ROAD
STATION 1+000 TO 1+209

PROJECT No. 118224-00
REV REV # 2
DRAWING No. 118224-PR6

C:\temp\AcPublish_6152\118224-PR.dwg, PR6, Jun 16, 2021 - 5:58pm, mghauri