Page Setup: 22x34 FULL SIZE NORMAL FAST (LAYOUT)

DRAWING FRAME: 790mm x 534mm City of Ottawa 2008

ROAD MODIFICATIONS
ECHOWOODS AVENUE

PAVEMENT MARKINGS

Stephen Willis, MCIP, RPP
General Manger

exp Services Inc.
Tel: +1 613 225.7330
2650 Queensview Drive, Unit 100
Ottawa, ON K2B 8H6
Canada
www.exp.com

• BUILDINGS • EARTH & ENVIRONMENT • ENERGY • INDUSTRIAL • INFRASTRUCTURE • SUSTAINABILITY

LICENSED PROFESSIONAL ENGINEER
B. M. THOMAS
2021-10-08
PROVINCE OF ONTARIO

Ottawa

Contract No. OTT-00258780-A0	Dwg. No. 004
Sheet No. 5 of 7	
Asset No. --	
Asset Group ISD	
Des. --	Chk'd. BMT
Dwn. SAB	Chk'd. BMT
Utility Circ. No. --	Index No.
Const. Inspector	
Scale: 0 2m 4m 10m HORIZONTAL 1:250	

NOTE: The location of utilities is approximate only, the exact location should be determined by consulting the municipal authorities and utility companies concerned. The contractor shall prove the location of utilities and shall be responsible for adequate protection from damage.

REVISIONS

NO.	Description	By	Date (dd/mm/yy)
1	ISSUED FOR REVIEW	BMT	08/10/21

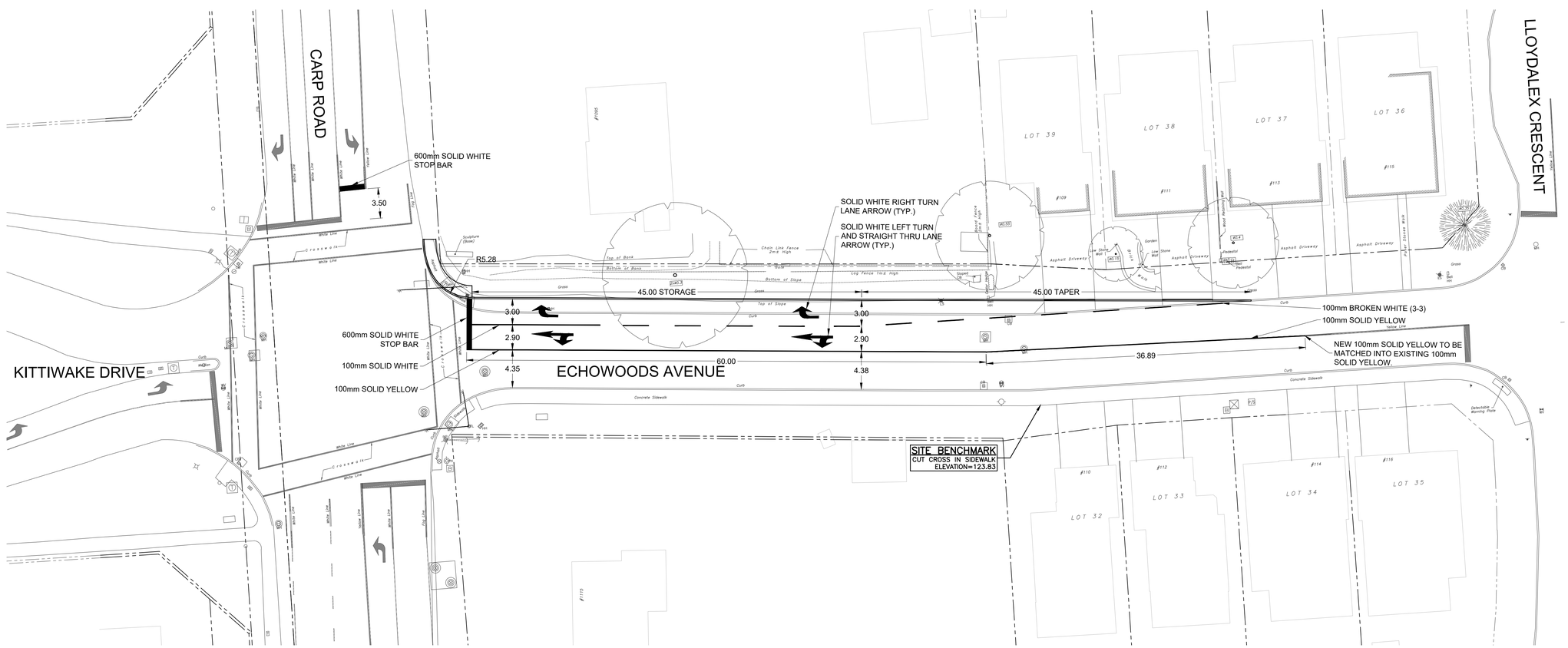

Filename: hwy:/00258780/00258780-a000-execution\05-drawings\office\258780-000-006.dwg
Last Saved: 10/8/2021 2:42:11 PM
Last Plotted: 10/8/2021 2:42:11 PM
Plotted by: bulletis
Reference: X:\258780\257178.dwg, X:\258780\257177.dwg, X:\258780\257176.dwg, X:\258780\257177Alt.dwg, X:\258780\257177Alt2.dwg, X:\258780\LEGEND.dwg

THIS DRAWING AND ALL COPYRIGHT THEREIN ARE THE SOLE AND EXCLUSIVE PROPERTY OF exp SERVICES INC. REPRODUCTION OR USE OF THIS DRAWING IN WHOLE OR IN PART BY ANY MEANS OR IN ANY FORM WHATSOEVER WITHOUT THE PRIOR WRITTEN CONSENT OF exp SERVICES INC. IS STRICTLY PROHIBITED.