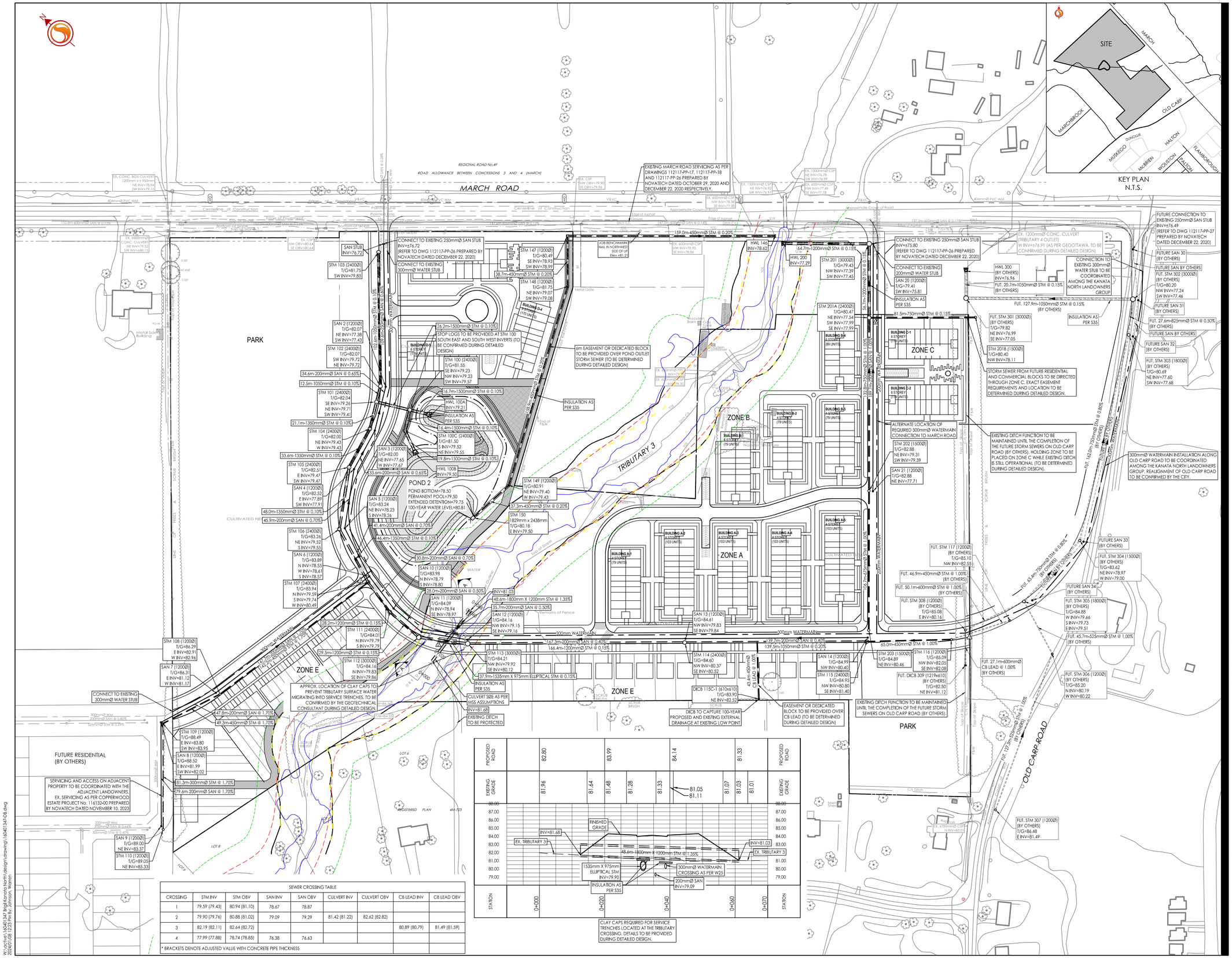

SEWER CROSSING TABLE								
CROSSING	STM INV	STM OBV	SAN INV	SAN OBV	CULVERT INV	CULVERT OBV	CB LEAD INV	CB LEAD OBV
1	79.59 (79.43)	80.94 (81.10)	78.67	78.87				
2	79.90 (79.76)	80.88 (81.02)	79.09	79.29	81.42 (81.22)	82.62 (82.82)		
3	82.19 (82.11)	82.64 (82.72)					80.89 (80.79)	81.49 (81.59)
4	77.99 (77.88)	78.74 (78.85)	76.38	76.63				

* BRACKETS DENOTE ADJUSTED VALUE WITH CONCRETE PIPE THICKNESS

CLAY CAPS REQUIRED FOR SERVICE TRENCHES LOCATED AT THE TRIBUTARY CROSSING. DETAILS TO BE PROVIDED DURING DETAILED DESIGN.

ORIGINAL SHEET - ARCH D

Stantec

Stantec Consulting Ltd.
400 - 1331 Clyde Avenue
Ottawa ON
Tel. 613.722.4420
www.stantec.com

Copyright Reserved

The Contractor shall verify and be responsible for all dimensions. DO NOT scale the drawing - any errors or omissions shall be reported to Stantec without delay.
The Copyrights to all designs and drawings are the property of Stantec. Reproduction or use for any purpose other than that authorized by Stantec is forbidden.

Legend

- PROPOSED WATERMAIN
- PROPOSED SANITARY SEWER
- PROPOSED STORM SEWER
- FUTURE WATERMAIN
- FUTURE SANITARY SEWER
- FUTURE STORM SEWER
- MVCA 100 YEAR FLOODPLAIN PROVIDED BY MVCA FEBRUARY 2019
- MVCA MEANDER BELT PROVIDED BY MVCA FEBRUARY 2019
- MVCA REGULATION LIMIT PROVIDED BY MVCA FEBRUARY 2019
- 40m CORRIDOR AS PER HABITAT COMPENSATION BY MATRIX SOLUTIONS, INC. PROVIDED SEPTEMBER 29, 2023.

Notes

Revision		By	Appd.	YY.MM.DD
3	REVISED DRAFT PLAN	WAJ	KJK	24.01.12
2	REVISED CONCEPTS	WAJ	KJK	23.01.16
1	ISSUED FOR DRAFT PLAN APPROVAL	WAJ	AMP	20.08.18

File Name: 160401347-D8.dwg	WAJ	AMP	WAJ	20.06.11
	Dwn.	Chkd.	Dsgn.	YY.MM.DD

Permit-Seal

LICENSED PROFESSIONAL ENGINEER
R. J. B. BRANDRICK
100570025
January 24 2024
PROVINCE OF ONTARIO

Client/Project
3223701 CANADA INC.

BRIGIL - KANATA NORTH

OTTAWA, ON

Title
CONCEPTUAL OVERALL SITE SERVICING PLAN

Project No. 160401347

Scale 1:1250 (0 12.5 37.5 62.5m)

Drawing No. OSSP-1

Sheet 1 of 7

Revision 3