



Copyright Reserved
The Contractor shall verify and be responsible for all dimensions. DO NOT scale the drawing - any errors or omissions shall be reported to Stantec without delay.
The Copyrights to all designs and drawings are the property of Stantec. Reproduction or use for any purpose other than that authorized by Stantec is forbidden.

- Legend**
- PROPOSED WATERMAIN
 - PROPOSED SANITARY SEWER
 - FUTURE WATERMAIN
 - FUTURE SANITARY SEWER
 - FUTURE STORM SEWER
 - MVCA 100 YEAR FLOODPLAIN
 - MVCA HEADEND BELT
 - MVCA REGULATION LIMIT

Notes

Revision	By	Appd.	Date
1	WAJ	AMP	20.08.18
Issued for Draft Plan Approval			

File Name: 160401347.dwg

File Name	By	Appd.	Date
160401347.dwg	WAJ	AMP	20.06.11
Permit Seal			

Client/Project
3223701 CANADA INC.

BRIGIL - KANATA NORTH

OTTAWA, ON

Title
CONCEPTUAL OVERALL SITE SERVICING PLAN

Project No. 160401347
Scale 1:1250

Drawing No. Sheet
Revision

OSSP-1 1 of 6

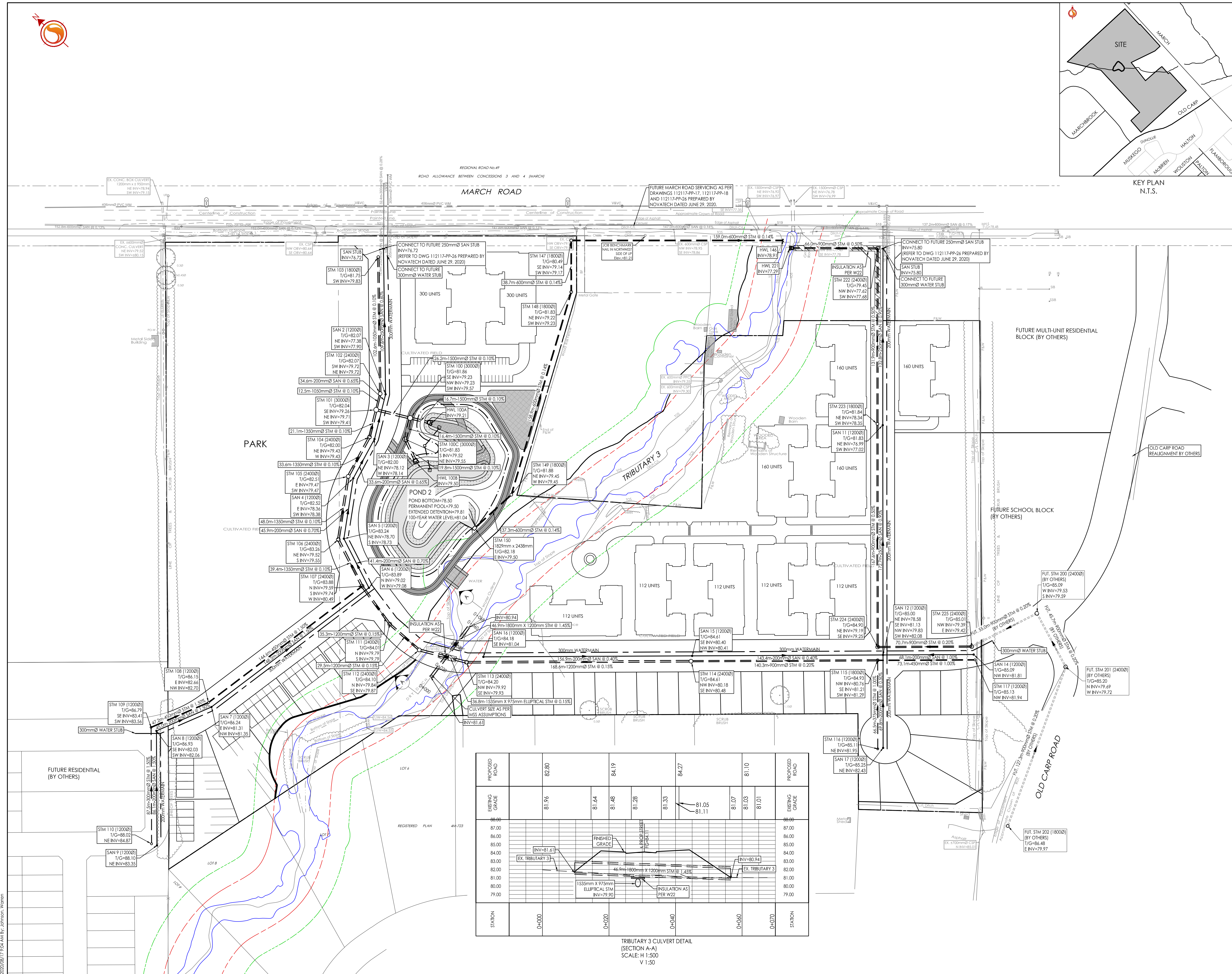
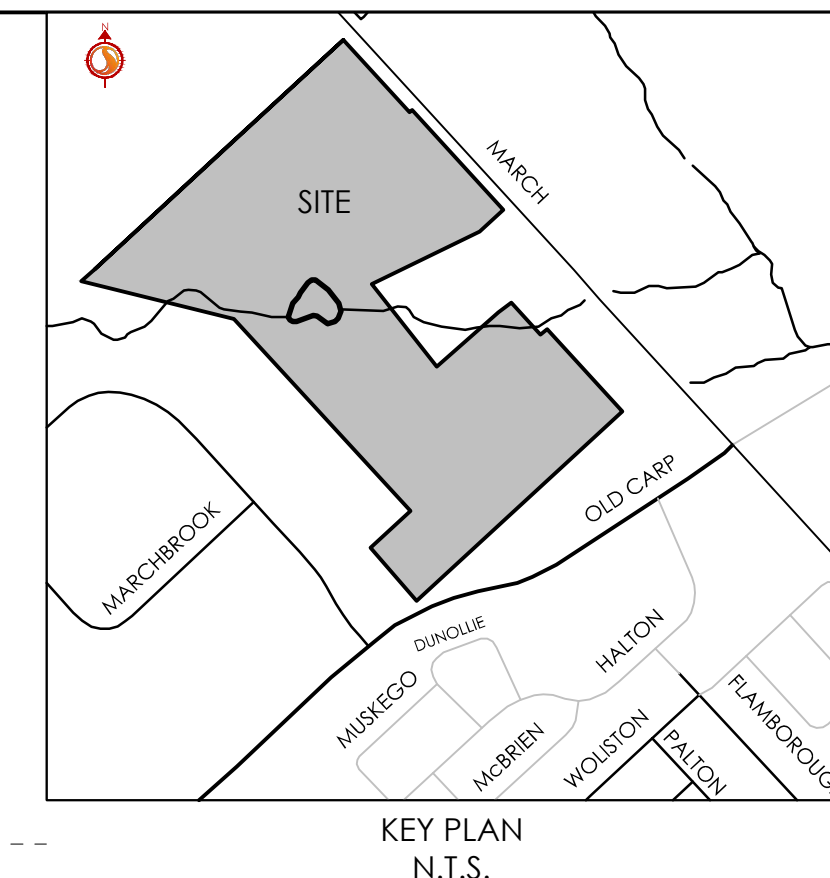

TRIBUTARY 3 CULVERT DETAIL (SECTION A-A)
SCALE: H:1:500
V:1:50

STATION	PROPOSED ROAD	EXISTING GRADE	PROPOSED GRADE
0+000	82.80	81.94	81.94
0+020	84.19	81.64	81.64
0+040	84.27	81.48	81.48
0+060	81.10	81.28	81.28
0+070	81.03	81.33	81.03
0+080	81.01	81.05	81.01
0+090	81.01	81.11	81.01
0+100	81.01	81.07	81.01
0+110	81.01	81.03	81.01
0+120	81.01	81.01	81.01

V:\Projects\160401347\160401347_Brigil\Kanata North\Design\Drawings\160401347-03.dwg
 2020/08/17 15:54:48
 ORIGINAL SHEET - ARCH-D