

PLAN OF SURVEY SHOWING
TOPOGRAPHIC DETAIL OF
PART OF UNITS 9 AND 10
INDEX PLAN 4D-25
(GEOGRAPHIC TOWNSHIP OF GOULBOURN)
NOW IN THE
CITY OF OTTAWA
J. D. BARNES LIMITED

© COPYRIGHT 2020. DISTANCES AND/OR COORDINATES SHOWN ON THIS PLAN ARE IN METRIC METRES AND CAN BE CONVERTED TO FEET BY DIVIDING BY 0.3048.

SCALE 1 : 1000
20 0 20 40 60 metres

ELEVATION NOTE

- ELEVATIONS SHOWN ON THIS PLAN ARE RELATED TO GEODETIC DATUM AND ARE DERIVED FROM THE MUNICIPALITY BENCHMARK No. 00119680124 HAVING A PUBLISHED ELEVATION OF 55.163 METRES.
- IT IS THE RESPONSIBILITY OF THE USER OF THIS INFORMATION TO VERIFY THAT THE SITE BENCHMARK HAS NOT BEEN ALTERED OR DISTRIBUTED AND THAT ITS RELATIVE ELEVATION AND DESCRIPTION AGREES WITH THE INFORMATION SHOWN ON THIS DRAWING.

NOTES

BEARINGS ARE WITH GRID, DERIVED FROM FIELD OBSERVATIONS USING REAL TIME NETWORK (RTN) OBSERVATIONS, WITH ZONE 09, NAD83 (ORIGINAL) DISTANCES ARE GROUND.

LEGEND

- DENOTES SURVEY MONUMENT FOUND
- DENOTES SURVEY MONUMENT SET
- SB DENOTES STANDARD IRON BAR
- SSIB DENOTES SHORT STANDARD IRON BAR
- IB DENOTES IRON BAR
- WIT DENOTES WITNESS
- MEAS DENOTES MEASURED
- J.D. BARNES LIMITED
- FAIRHALL, MOFFATT & WOODLAND LTD.
- H.R. FARLEY, O.L.S.
- H.A.K. SHIPMAN, O.L.S.
- J. SHIPMAN, O.L.S.
- J.R. HILEY, O.L.S.
- P1 DENOTES PLAN 4R-23166
- P2 DENOTES PLAN 4R-16175
- P3 DENOTES PLAN 4R-3476
- P4 DENOTES REGISTERED PLAN 4M-890
- P5 DENOTES PLAN 4R-16175
- P6 DENOTES PLAN 4R-6754
- P7 DENOTES PLAN 4R-18574

N = NORTH, S = SOUTH, E = EAST AND W = WEST

ALL SET SSIB AND PB MONUMENTS WERE USED DUE TO LACK OF OVERBURDEN AND/OR PROXIMITY OF UNDERGROUND UTILITIES IN ACCORDANCE WITH SECTION 11 (4) OF OREG. 525/91.

TOPOGRAPHIC LEGEND

- WA_HYDNT DENOTES FIRE HYDRANT
 - WA_KEY DENOTES WATER KEY
 - PL_LIGHT DENOTES STREET LIGHT
 - PL_HYDR DENOTES HYDRO POLE
 - PL_POLE DENOTES POLE
 - C/L DENOTES CENTERLINE
 - DIAMETER DENOTES DIAMETER
 - CB_OPEN DENOTES CATCH BASIN
 - MH_STM DENOTES STORM MANHOLE
 - MH_SAN DENOTES SANITARY MANHOLE
 - E DENOTES OVERHEAD HYDRO CABLE
 - T DENOTES OVERHEAD TELEPHONE CABLE
 - OC DENOTES OVERHEAD UTILITY CABLE
 - SN_BLDG DENOTES BILLBOARD
 - SN_SIGN DENOTES STREET SIGN
 - MH_PHONE DENOTES PHONE MANHOLE
 - PL_PHONE DENOTES TELEPHONE POLE
 - EL_JTNBX DENOTES HYDRO JUNCTION
 - MH_HWELL DENOTES HANDWELL MANHOLE
 - TE_JTNBX DENOTES STREET LIGHT
- CONTOUR INTERVALS ARE SHOWN AS 1.00M FOR MAJOR AND 0.25M FOR MINOR
- DENOTES MAJOR CONTOUR
 - DENOTES MINOR CONTOUR
 - DENOTES SPOT ELEVATION

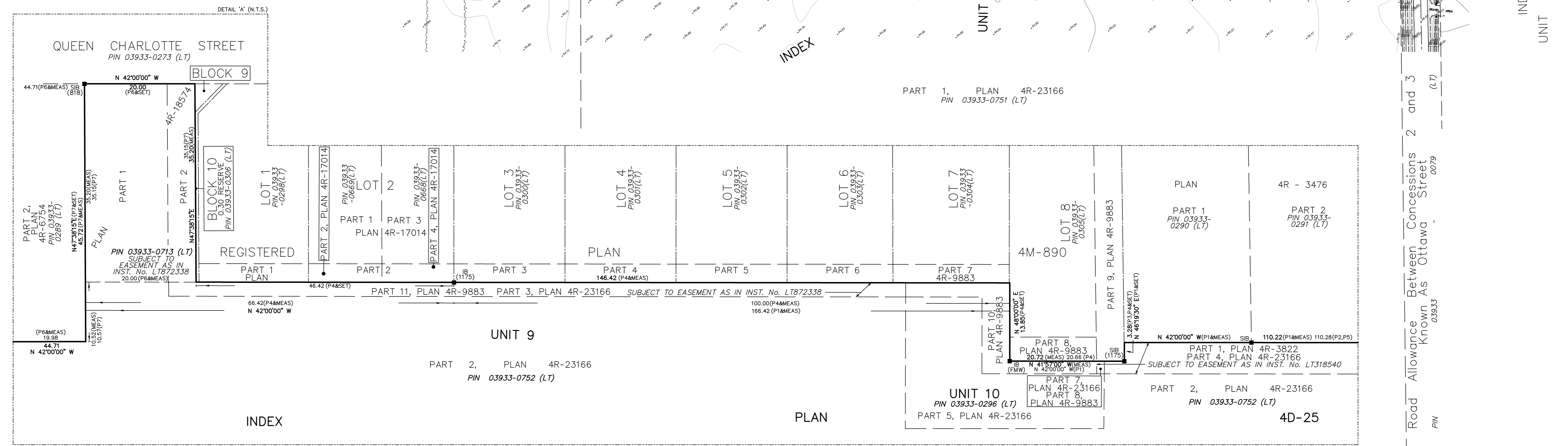
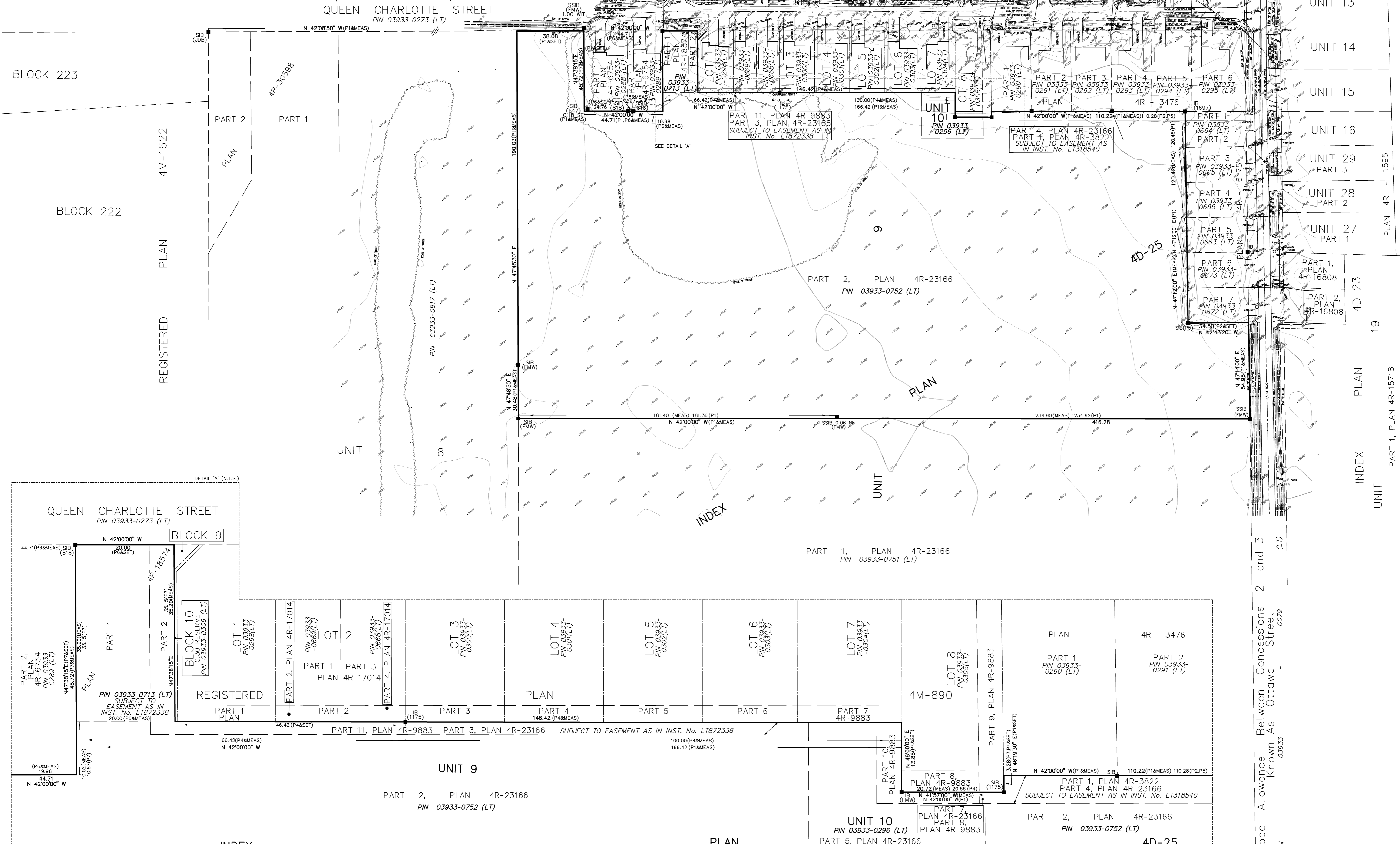

SURVEYOR'S CERTIFICATE

- I CERTIFY THAT:
- THIS SURVEY AND PLAN ARE CORRECT AND IN ACCORDANCE WITH THE SURVEYS ACT, THE SURVEYORS ACT AND THE REGULATIONS MADE UNDER THEM.
 - THE SURVEY WAS COMPLETED ON _____, 2020

DATE _____ SHAWN LEROUX
ONTARIO LAND SURVEYOR

J.D. BARNES LIMITED
LAND INFORMATION SPECIALISTS
2430 DON REDD DRIVE, SUITE 204, OTTAWA, ON K1H 1E1
T: (613) 731-7244 F: (613) 731-9855 www.jdbarnes.com

DRAWN BY: N.S.	CHECKED BY: S.L.	REFERENCE NO.: 20-10-037-01
FILE: s:\20-10-037-01\Plan_4D-25_Units_9_and_10\20200601	DATE: 6/2/2020	