

**LEGEND:**

- PROPOSED 200mmØ WATERMAIN
- EXISTING WATERMAIN
- EXISTING SANITARY SEWER & MANHOLE
- EXISTING STORM SEWER & MANHOLE
- PROPOSED 200mm SANITARY SEWER & MANHOLE
- PROPOSED STORM SEWER & MANHOLE
- + EXISTING HYDRANT, VALVE & VB
- + PROPOSED HYDRANT, VALVE & VB

**PRELIMINARY DESIGN**  
 THESE DOCUMENTS ARE NOT COMPLETE IN ALL DETAILS AND MAY BE SUBJECT TO CHANGE AS DESIGN DEVELOPMENT AND CODE REVIEW IS ADVANCED.

No.	ISSUE / REVISION	DDMMYY
2	FUNCTIONAL SERVICING REPORT RESUBMISSION	14/04/22
1	ADEQUACY OF PUBLIC SERVICES REPORT	07/09/21

THESE DRAWINGS HAVE BEEN PRODUCED BY J.L. RICHARDS & ASSOCIATES LIMITED AND ARE SUBJECT TO COPYRIGHT AND USE RESTRICTIONS SET OUT IN THE APPLICABLE PROJECT CONTRACT. ANY USE, REUSE, OR MODIFICATION OF THESE DRAWINGS FOR PURPOSES OTHER THAN THE ORIGINAL PROJECT OR EXECUTION OF THE DESCRIBED WORK IS NOT PERMITTED OR ENDORSED WITHOUT THE PRIOR WRITTEN AUTHORIZATION OF J.L.R. J.L.R. MAKES NO WARRANTIES, EITHER EXPRESS OR IMPLIED, OF THE SUITABILITY OR FITNESS OF THESE DRAWINGS FOR ANY OTHER PURPOSE, AND ANY PARTY WHICH CHOOSES TO USE, MODIFY, OR OTHERWISE RELY ON THESE DRAWINGS WITHOUT J.L.R.'S AUTHORIZATION ACCEPTS THESE LIMITATIONS AND DOES SO AT THEIR SOLE RISK AND WITHOUT LIABILITY TO J.L.R.

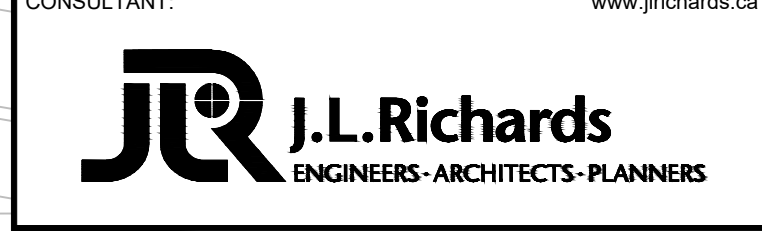
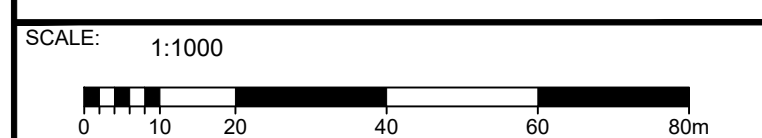

CONSULTANT:

PROFESSIONAL STAMP

PROJECT NORTH

PROJECT:  
 2983, 3053 and 3079 NAVAN ROAD & 2690 PAGE ROAD

DRAWING:  
 FUNCTIONAL OVERALL SERVICING

DESIGN: MM	DRAWING #:
DRAWN: KT	<b>FOS</b>
CHECKED: KF	
JLR #: 29899-000	

File Location: P:\2000\029899-000 - Gas Bar\_3079 Navan\IS-Production\1-Civil\029899-000\_C OS.dwg

PLOT DATE: December 1, 2022 11:34:39 AM CITY FILE NO: D07-02-1-008

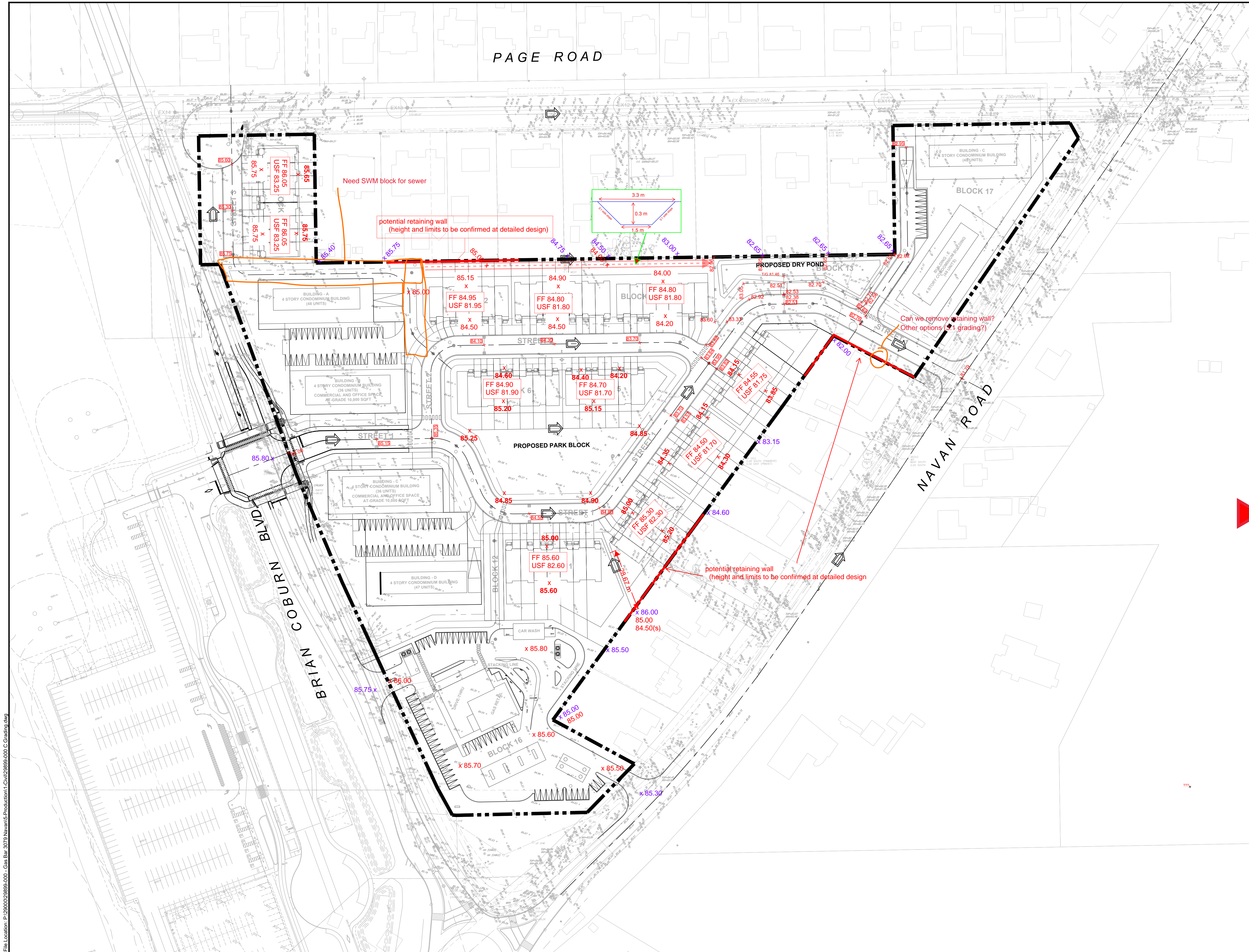

**LEGEND**

x81.12 ORIGINAL SURVEY

x81.55 PROPOSED ELEVATION

**PRELIMINARY DESIGN**

THESE DOCUMENTS ARE NOT COMPLETE IN ALL DETAILS AND MAY BE SUBJECT TO CHANGE AS DESIGN DEVELOPMENT AND CODE REVIEW IS ADVANCED.

No.	ISSUE / REVISION	DDMMYY
2	FUNCTIONAL SERVICING REPORT RESUBMISSION	14/04/22
1	ADEQUACY OF PUBLIC SERVICES REPORT	07/09/21

THESE DRAWINGS HAVE BEEN PRODUCED BY J.L. RICHARDS & ASSOCIATES LIMITED AND ARE SUBJECT TO COPYRIGHT AND USE RESTRICTIONS SET OUT IN THE APPLICABLE PROJECT CONTRACT. ANY USE, REUSE, OR MODIFICATION OF THESE DRAWINGS FOR PURPOSES OTHER THAN THE ORIGINAL PROJECT OR EXECUTION OF THE DESCRIBED WORK IS NOT PERMITTED OR ENDORSED WITHOUT THE PRIOR WRITTEN AUTHORIZATION OF J.L.R. J.L.R. MAKES NO WARRANTIES, EITHER EXPRESS OR IMPLIED, OF THE SUITABILITY OR FITNESS OF THESE DRAWINGS FOR ANY OTHER PURPOSE, AND ANY PARTY WHICH CHOOSES TO USE, MODIFY, OR OTHERWISE RELY ON THESE DRAWINGS WITHOUT J.L.R.'S AUTHORIZATION ACCEPTS THESE LIMITATIONS AND DOES SO AT THEIR SOLE RISK AND WITHOUT LIABILITY TO J.L.R.

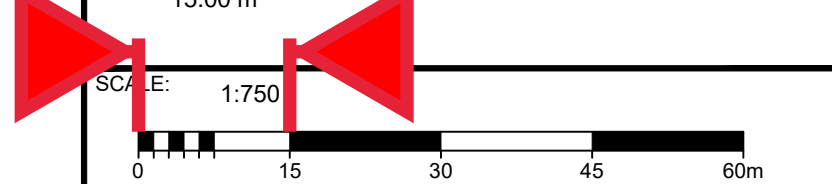

CLIENT:

CONSULTANT:

**JLR J.L. Richards**  
ENGINEERS - ARCHITECTS - PLANNERS

CONSULTANT:

PROFESSIONAL STAMP

PROJECT NORTH

PROJECT:

2983, 3053 and 3079 NAVAN ROAD & 2690 PAGE ROAD

DRAWING:

**FUNCTIONAL GRADING PLAN**

DESIGN:	KF	DRAWING #:	<b>FG</b>
DRAWN:	KT		
CHECKED:	MM		
JLR #:	29899-000		

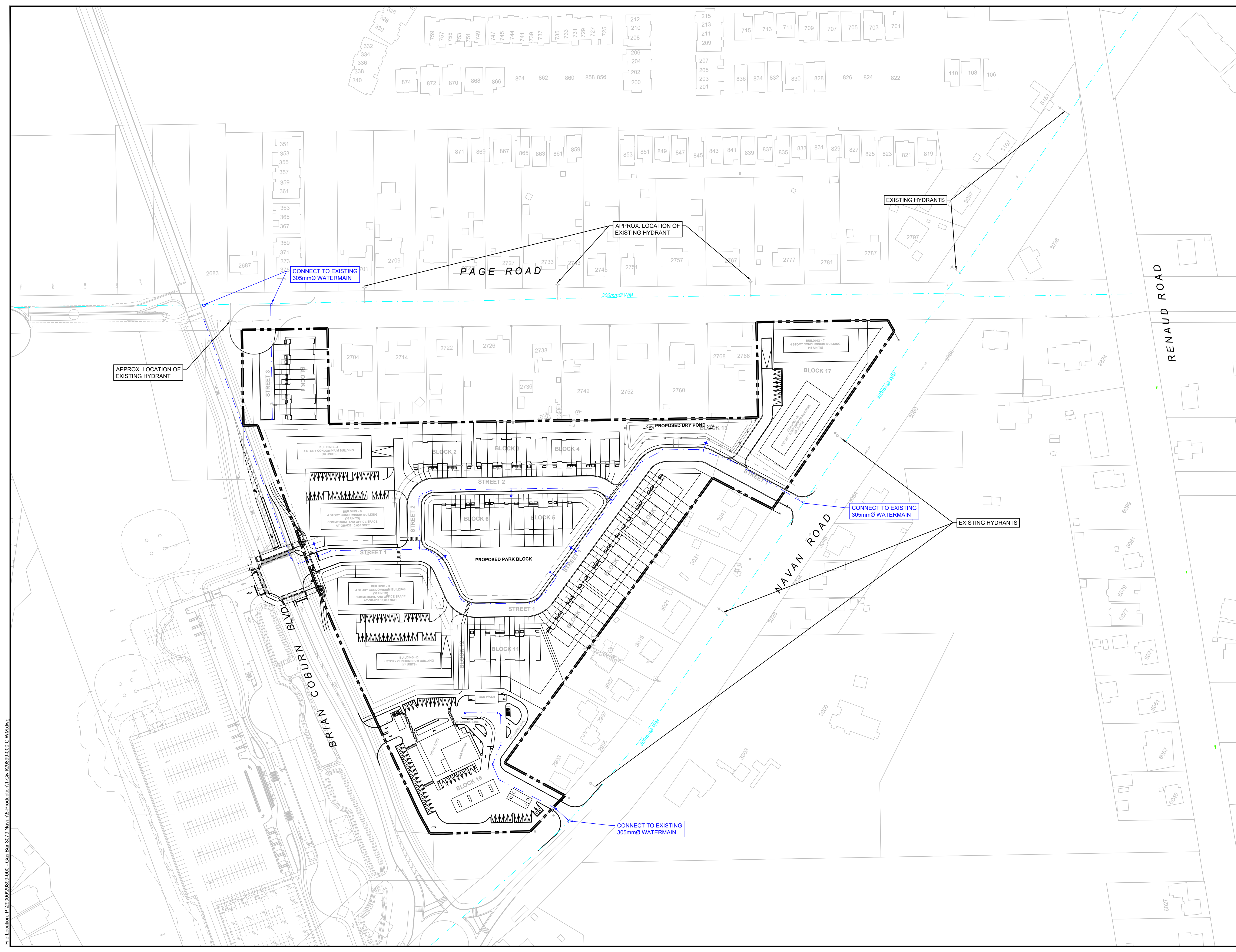

**LEGEND:**

- PROPOSED 200mmØ WATERMAIN
- EXISTING WATERMAIN

**PRELIMINARY DESIGN**

THESE DOCUMENTS ARE NOT COMPLETE IN ALL DETAILS AND MAY BE SUBJECT TO CHANGE AS DESIGN DEVELOPMENT AND CODE REVIEW IS ADVANCED.

No.	ISSUE / REVISION	DDMMYY
2	FUNCTIONAL SERVICING REPORT RESUBMISSION	14/04/22
1	ADEQUACY OF PUBLIC SERVICES REPORT	07/09/21

THESE DRAWINGS HAVE BEEN PRODUCED BY J.L. RICHARDS & ASSOCIATES LIMITED AND ARE SUBJECT TO COPYRIGHT AND USE RESTRICTIONS SET OUT IN THE APPLICABLE PROJECT CONTRACT. ANY USE, REUSE, OR MODIFICATION OF THESE DRAWINGS FOR PURPOSES OTHER THAN THE ORIGINAL PROJECT OR EXECUTION OF THE DESCRIBED WORK IS NOT PERMITTED OR ENDORSED WITHOUT THE PRIOR WRITTEN AUTHORIZATION OF J.L.R. J.L.R. MAKES NO WARRANTIES, EITHER EXPRESS OR IMPLIED, OF THE SUITABILITY OR FITNESS OF THESE DRAWINGS FOR ANY OTHER PURPOSE, AND ANY PARTY WHICH CHOOSES TO USE, MODIFY, OR OTHERWISE RELY ON THESE DRAWINGS WITHOUT J.L.R.'S AUTHORIZATION ACCEPTS THESE LIMITATIONS AND DOES SO AT THEIR SOLE RISK AND WITHOUT LIABILITY TO J.L.R.

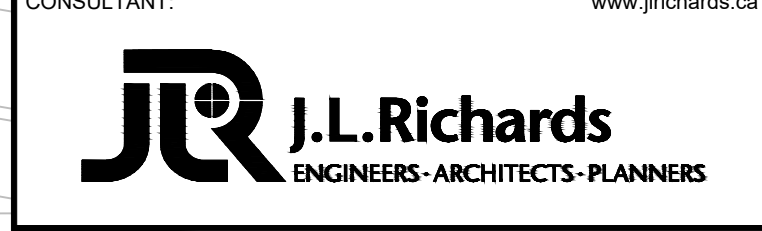
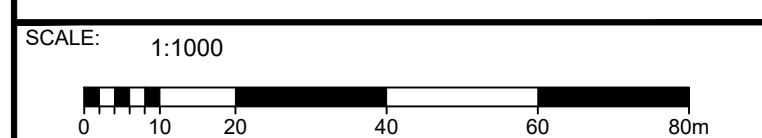

CONSULTANT:

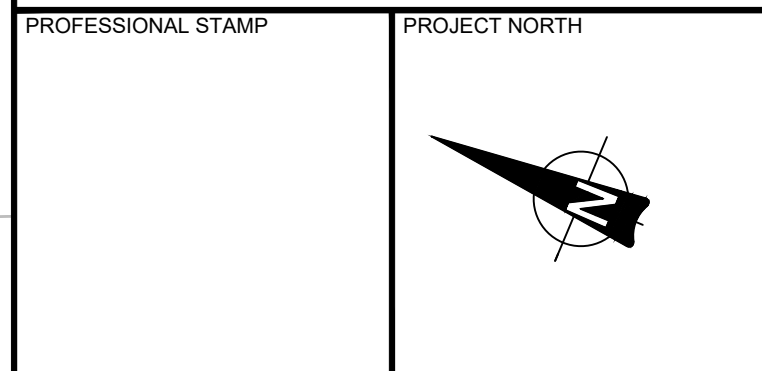

PROJECT:

**2983, 3053 and 3079 NAVAN ROAD & 2690 PAGE ROAD**

DRAWING:

**FUNCTIONAL WATERMAIN SERVICING**

DESIGN: MM	DRAWING #:
DRAWN: KT	<b>FWM</b>
CHECKED: KF	
JLR #: 29899-000	

File Location: P:\2000\29899-000 - Gas Bar\_3079 Navan\IS-Production\1-Civil\29899-000\_C\_WM.dwg

PLOT DATE: December 1, 2022 11:34:59 AM CITY FILE NO. D07-24-008

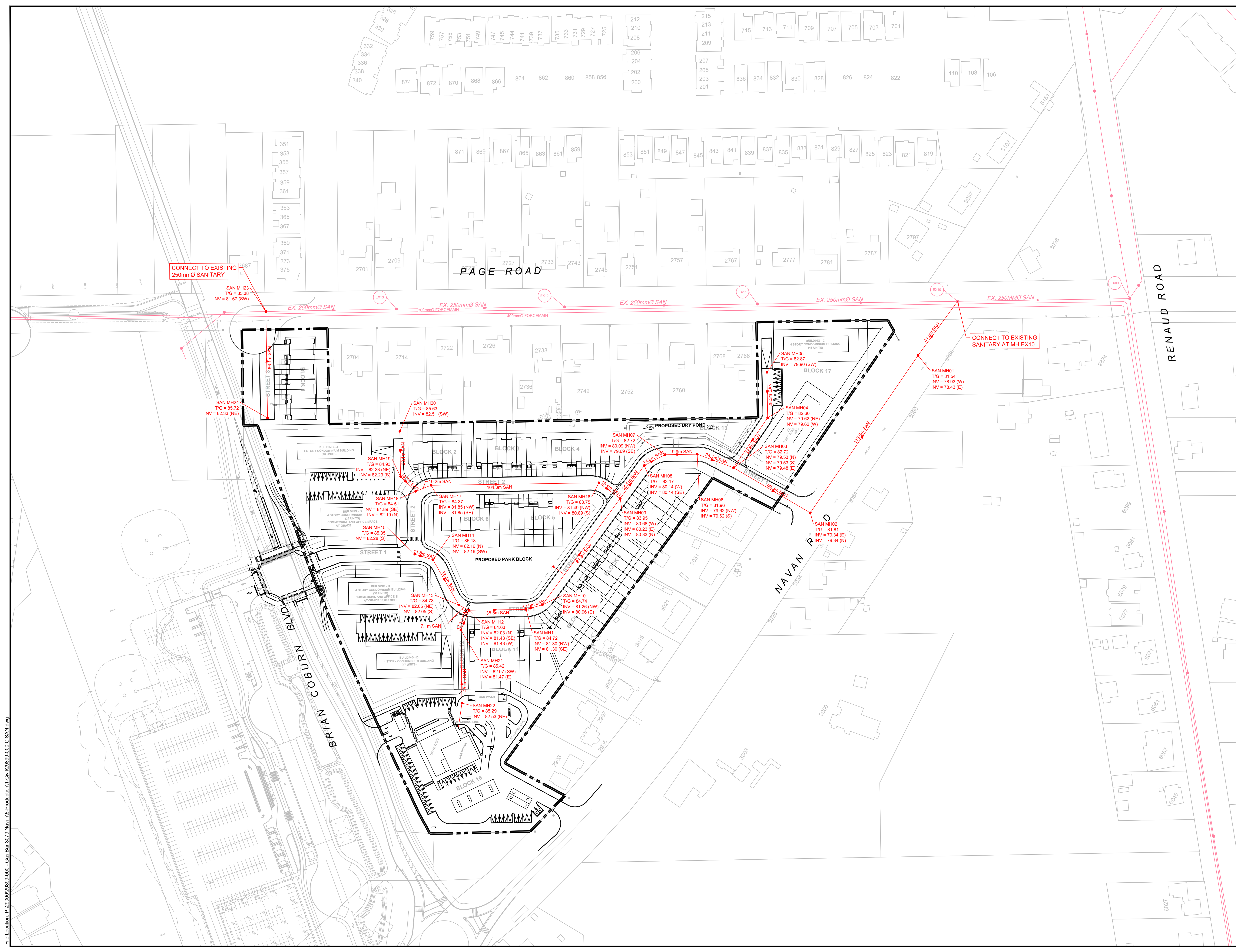

**LEGEND:**

- EXISTING SANITARY SEWER & MANHOLE
- PROPOSED 200mm SANITARY SEWER & MANHOLE

**PRELIMINARY DESIGN**

THESE DOCUMENTS ARE NOT COMPLETE IN ALL DETAILS AND MAY BE SUBJECT TO CHANGE AS DESIGN DEVELOPMENT AND CODE REVIEW IS ADVANCED.

No.	ISSUE / REVISION	DDMMYY
2	FUNCTIONAL SERVICING REPORT RESUBMISSION	14/04/22
1	ADEQUACY OF PUBLIC SERVICES REPORT	07/09/21

THESE DRAWINGS HAVE BEEN PRODUCED BY J.L. RICHARDS & ASSOCIATES LIMITED AND ARE SUBJECT TO COPYRIGHT AND USE RESTRICTIONS SET OUT IN THE APPLICABLE PROJECT CONTRACT. ANY USE, REUSE, OR MODIFICATION OF THESE DRAWINGS FOR PURPOSES OTHER THAN THE ORIGINAL PROJECT OR EXECUTION OF THE DESCRIBED WORK IS NOT PERMITTED OR ENDORSED WITHOUT THE PRIOR WRITTEN AUTHORIZATION OF J.L.R. J.L.R. MAKES NO WARRANTIES, EITHER EXPRESS OR IMPLIED, OF THE SUITABILITY OR FITNESS OF THESE DRAWINGS FOR ANY OTHER PURPOSE, AND ANY PARTY WHICH CHOOSES TO USE, MODIFY, OR OTHERWISE RELY ON THESE DRAWINGS WITHOUT J.L.R.'S AUTHORIZATION ACCEPTS THESE LIMITATIONS AND DOES SO AT THEIR SOLE RISK AND WITHOUT LIABILITY TO J.L.R.

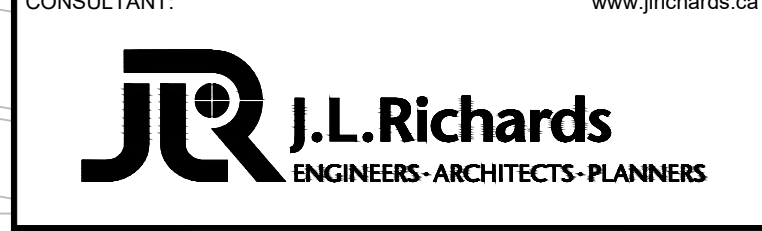
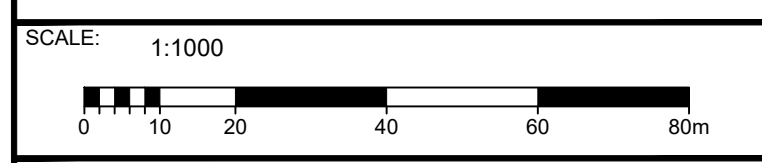

PROFESSIONAL STAMP

PROJECT NORTH

PROJECT:

2983, 3053 and 3079 NAVAN ROAD & 2690 PAGE ROAD

DRAWING:

FUNCTIONAL SANITARY SERVICING

DESIGN: MM	DRAWING #:
DRAWN: KT	FSAN
CHECKED: KF	
JLR #: 29899-000	

File Location: P:\2000\029899-000 - Gas Bar 3079 Navan\IS-Production\1-Civil\29899-000 C SAN.dwg

PLOT DATE: December 1, 2022 11:35:09 AM CITY FILE NO. D07-24-008

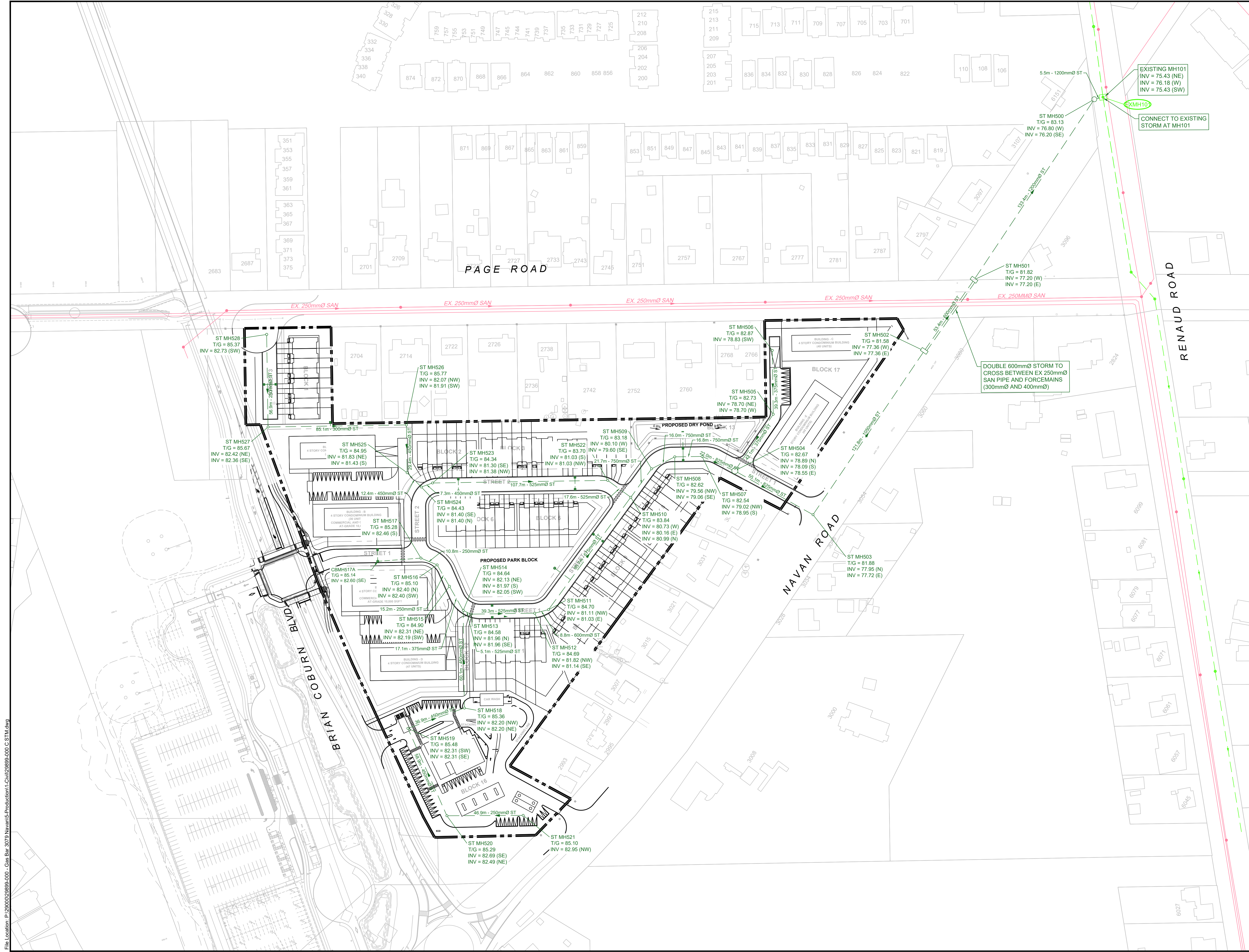

**LEGEND:**

- EXISTING STORM SEWER & MANHOLE
- PROPOSED STORM SEWER & MANHOLE

**PRELIMINARY DESIGN**

THESE DOCUMENTS ARE NOT COMPLETE IN ALL DETAILS AND MAY BE SUBJECT TO CHANGE AS DESIGN DEVELOPMENT AND CODE REVIEW IS ADVANCED.

No.	ISSUE / REVISION	DDMMYY
2	FUNCTIONAL SERVICING REPORT RESUBMISSION	14/04/22
1	ADEQUACY OF PUBLIC SERVICES REPORT	07/09/21

SCALE: 1:1000

CLIENT:

CONSULTANT: **J.L. Richards**  
ENGINEERS - ARCHITECTS - PLANNERS

PROJECT: 2983, 3053 and 3079 NAVAN ROAD & 2690 PAGE ROAD

DRAWING: **FUNCTIONAL STORMWATER SERVICING**

DESIGN: MM  
DRAWN: KT  
CHECKED: KF  
JLR #: 29899-000

DRAWING #: **FSTM**

PLOT DATE: December 1, 2022 11:35:16 AM CITY FILE NO. D07-24-008

File Location: P:\2000\029899-000 - Gas Bar 3079 Navan\5-Production\1-Civil\29899-000-C STM.dwg

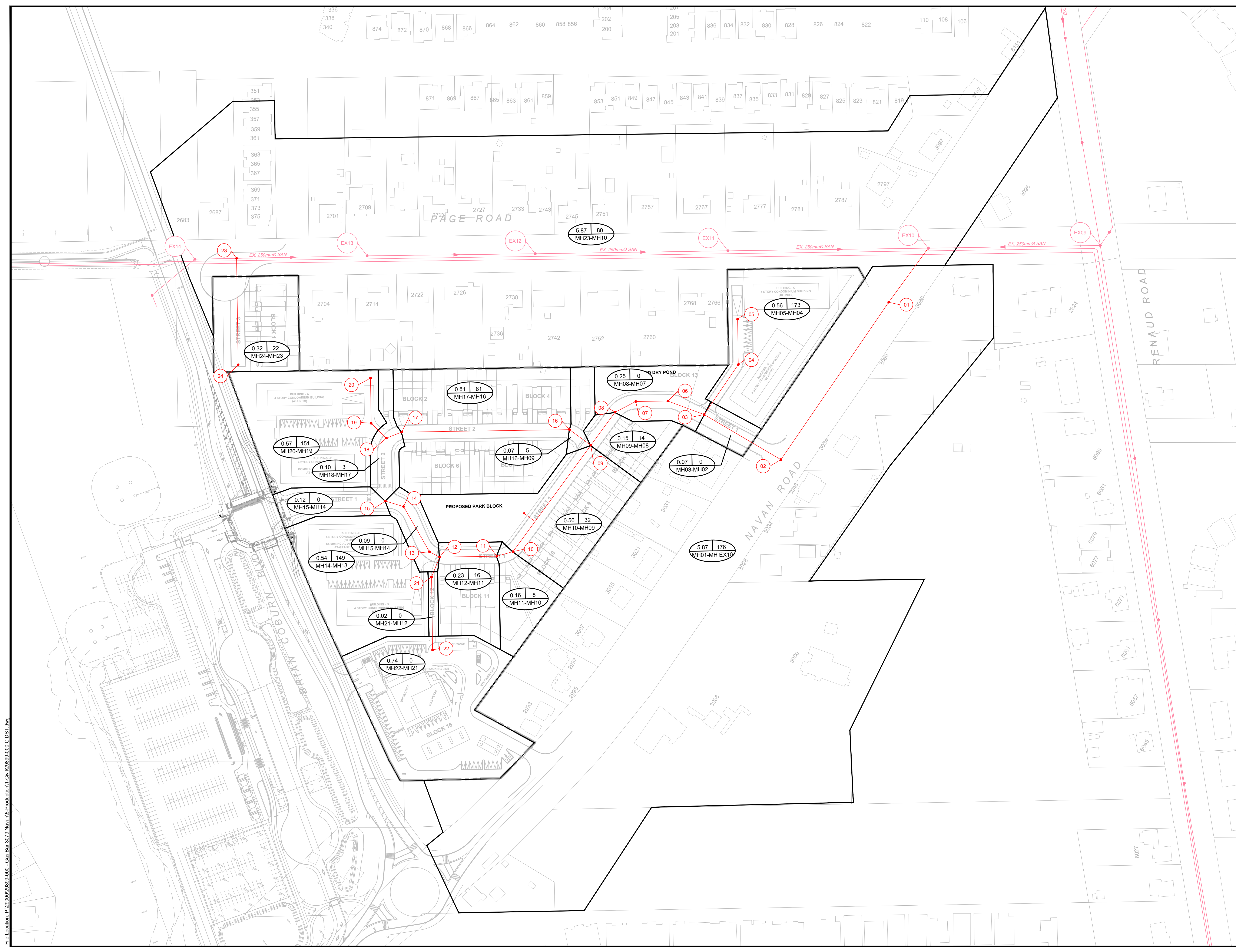

**LEGEND:**

- EXISTING SANITARY SEWER & MANHOLE
- PROPOSED 200mm SANITARY SEWER & MANHOLE
- AREA IN HECTARES
- AREA POPULATION
- PIPE REACH UPSTREAM MAINTENANCE HOLE TO DOWNSTREAM MAINTENANCE HOLE

**PRELIMINARY DESIGN**  
 THESE DOCUMENTS ARE NOT COMPLETE  
 IN ALL DETAILS AND MAY BE SUBJECT TO  
 CHANGE AS DESIGN DEVELOPMENT AND  
 CODE REVIEW IS ADVANCED.

No.	ISSUE / REVISION	DDMMYY
2	FUNCTIONAL SERVICING REPORT RESUBMISSION	14/04/22
1	ADEQUACY OF PUBLIC SERVICES REPORT	07/09/21

THESE DRAWINGS HAVE BEEN PRODUCED BY J.L. RICHARDS & ASSOCIATES LIMITED AND ARE SUBJECT TO COPYRIGHT AND USE RESTRICTIONS SET OUT IN THE APPLICABLE PROJECT CONTRACT. ANY USE, REUSE, OR MODIFICATION OF THESE DRAWINGS FOR PURPOSES OTHER THAN THE ORIGINAL PROJECT OR EXECUTION OF THE DESCRIBED WORK IS NOT PERMITTED OR ENDORSED WITHOUT THE PRIOR WRITTEN AUTHORIZATION OF J.L.R. J.L.R. MAKES NO WARRANTIES, EITHER EXPRESS OR IMPLIED, OF THE SUITABILITY OR FITNESS OF THESE DRAWINGS FOR ANY OTHER PURPOSE, AND ANY PARTY WHICH CHOOSES TO USE, MODIFY, OR OTHERWISE RELY ON THESE DRAWINGS WITHOUT J.L.R.'S AUTHORIZATION ACCEPTS THESE LIMITATIONS AND DOES SO AT THEIR SOLE RISK AND WITHOUT LIABILITY TO J.L.R.

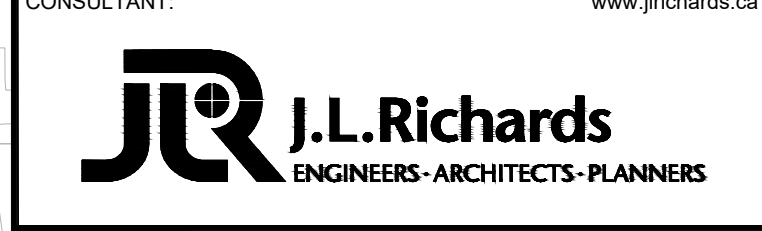
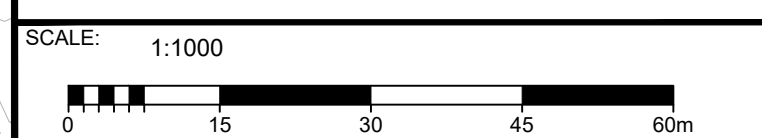

PROJECT:  
 2983, 3053 and 3079 NAVAN ROAD &  
 2690 PAGE ROAD

DRAWING:  
**FUNCTIONAL SANITARY DRAINAGE PLAN**

DESIGN: MM	DRAWING #:
DRAWN: KT	<b>FDSAN</b>
CHECKED: KF	
JLR #: 29899-000	

File Location: P:\2000\029899-000 - Gas Bar 3079 Navan\15-Production\1-Civil\29899-000 C.DST.dwg

PLOT DATE: December 1, 2022 11:35:26 AM CITY FILE NO. D07-12-1-008

File Location: P:\2000\29899-000 - Gas Bar 3079 Navan\IS-Production\1-Civil\29899-000 C.DST.dwg



**LEGEND:**

- EXISTING STORM SEWER & MANHOLE
- PROPOSED STORM SEWER & MANHOLE
- AREA IN HECTARES
- RUNOFF COEFFICIENT
- PIPE REACH UPSTREAM MAINTENANCE HOLE TO DOWNSTREAM MAINTENANCE HOLE

**PRELIMINARY DESIGN**  
 THESE DOCUMENTS ARE NOT COMPLETE IN ALL DETAILS AND MAY BE SUBJECT TO CHANGE AS DESIGN DEVELOPMENT AND CODE REVIEW IS ADVANCED.

No.	ISSUE / REVISION	DDMMYY
2	FUNCTIONAL SERVICING REPORT RESUBMISSION	14/04/22
1	ADEQUACY OF PUBLIC SERVICES REPORT	07/09/21

THESE DRAWINGS HAVE BEEN PRODUCED BY J.L. RICHARDS & ASSOCIATES LIMITED AND ARE SUBJECT TO COPYRIGHT AND USE RESTRICTIONS SET OUT IN THE APPLICABLE PROJECT CONTRACT. ANY USE, REUSE, OR MODIFICATION OF THESE DRAWINGS FOR PURPOSES OTHER THAN THE ORIGINAL PROJECT OR EXECUTION OF THE DESCRIBED WORK IS NOT PERMITTED OR ENDORSED WITHOUT THE PRIOR WRITTEN AUTHORIZATION OF J.L.R. J.L.R. MAKES NO WARRANTIES, EITHER EXPRESS OR IMPLIED, OF THE SUITABILITY OR FITNESS OF THESE DRAWINGS FOR ANY OTHER PURPOSE, AND ANY PARTY WHICH CHOOSES TO USE, MODIFY, OR OTHERWISE RELY ON THESE DRAWINGS WITHOUT J.L.R.'S AUTHORIZATION ACCEPTS THESE LIMITATIONS AND DOES SO AT THEIR SOLE RISK AND WITHOUT LIABILITY TO J.L.R.

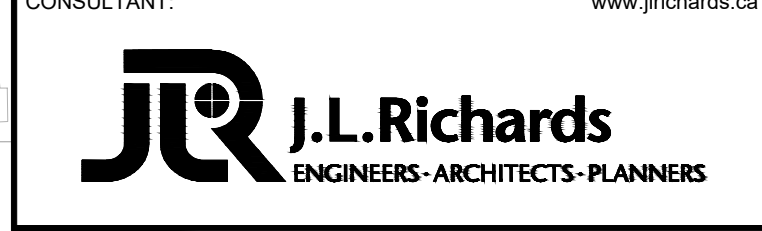
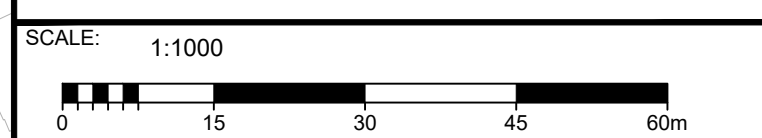

CONSULTANT:

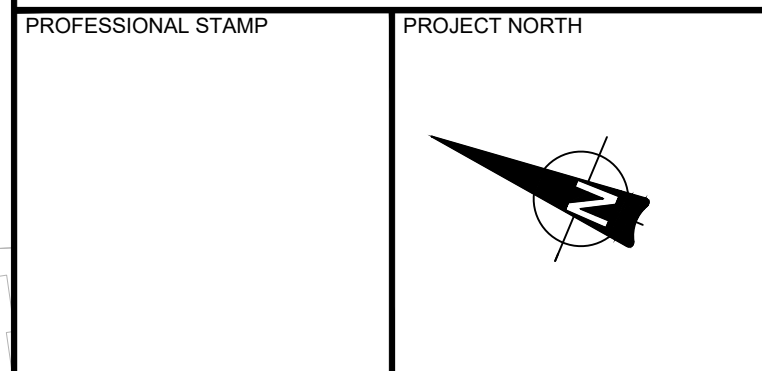

PROJECT:  
 2983, 3053 and 3079 NAVAN ROAD & 2690 PAGE ROAD

DRAWING:  
**FUNCTIONAL STORM DRAINAGE PLAN**

DESIGN: MM	DRAWING #:
DRAWN: KT	<b>FDST</b>
CHECKED: KF	
JLR #: 29899-000	

PLOT DATE: December 1, 2022 11:35:37 AM CITY FILE NO: D07-02-1-008

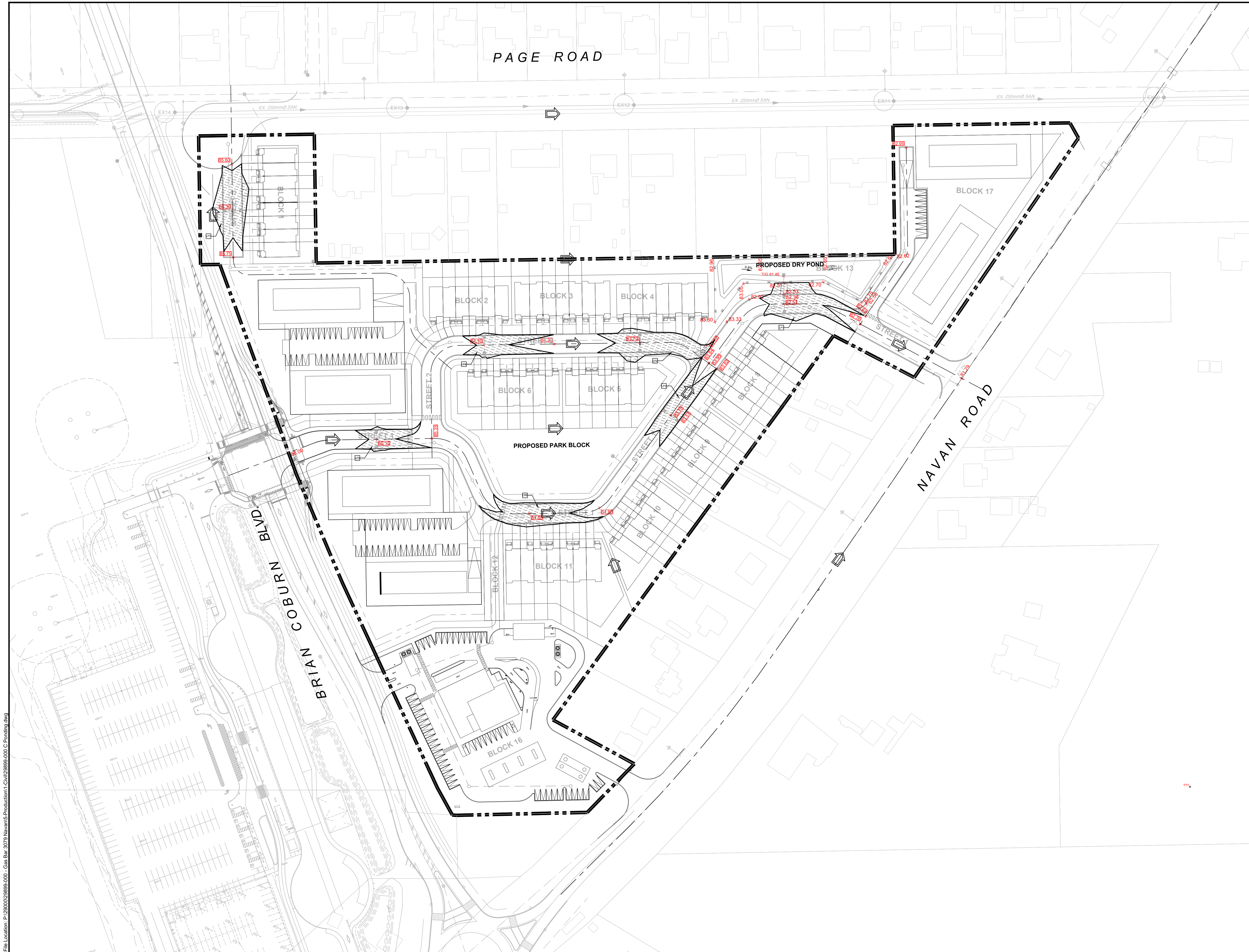

**LEGEND**

1:81.12 ORIGINAL SURVEY

1:81.55 PROPOSED ELEVATION

PONDING EXTENT

---

**PRELIMINARY DESIGN**

THESE DOCUMENTS ARE NOT COMPLETE IN ALL DETAILS AND MAY BE SUBJECT TO CHANGE AS DESIGN DEVELOPMENT AND CODE REVIEW IS ADVANCED.

---

No.	ISSUE / REVISION	DDMMYY
2	FUNCTIONAL SERVICING REPORT RESUBMISSION	14/04/22
1	ADEQUACY OF PUBLIC SERVICES REPORT	07/09/21

THESE DRAWINGS HAVE BEEN PRODUCED BY J.L. RICHARDS & ASSOCIATES LIMITED AND ARE SUBJECT TO COPYRIGHT AND USE RESTRICTIONS SET OUT IN THE APPLICABLE PROJECT CONTRACT. ANY USE, REUSE, OR MODIFICATION OF THESE DRAWINGS FOR PURPOSES OTHER THAN THE ORIGINAL PROJECT OR EXECUTION OF THE DESCRIBED WORK IS NOT PERMITTED OR ENDORSED WITHOUT THE PRIOR WRITTEN AUTHORIZATION OF J.L.R. J.L.R. MAKES NO WARRANTIES, EITHER EXPRESS OR IMPLIED, OF THE SUITABILITY OR FITNESS OF THESE DRAWINGS FOR ANY OTHER PURPOSE, AND ANY PARTY WHICH CHOOSES TO USE, MODIFY, OR OTHERWISE RELY ON THESE DRAWINGS WITHOUT J.L.R.'S AUTHORIZATION ACCEPTS THESE LIMITATIONS AND DOES SO AT THEIR SOLE RISK AND WITHOUT LIABILITY TO J.L.R.

SCALE: 1:750

CLIENT:

CONSULTANT: www.jrichards.ca

ENGINEERS - ARCHITECTS - PLANNERS

CONSULTANT:

PROFESSIONAL STAMP

PROJECT NORTH

PROJECT:

2983, 3053 and 3079 NAVAN ROAD & 2690 PAGE ROAD

DRAWING:

FUNCTIONAL PONDING PLAN

DESIGN: KF	DRAWING #:
DRAWN: KT	FSWM
CHECKED: MM	
JLR #: 29899-000	

FILE LOCATION: P:\2020\02\29899-000 - Gas Bar\_3079 Navan\IS-Production\1-Civil\29899-000\_C Ponding.dwg

PLOT DATE: December 1, 2022 11:38:47 AM CITY FILE NO. D07-22-1-008



- STANDARD CROSS-SECTIONS TO BE READ IN CONJUNCTION WITH THE GENERAL STANDARD CROSS-SECTION NOTES AND OTHER APPLICABLE CITY AND UTILITY PLANS AND DETAILS.
- 18M RIGHT-OF-WAY NOT TO BE USED ON STREETS WITH BUS SERVICE.
- CONCRETE CURBS TO BE CONSTRUCTED AS PER CITY OF OTTAWA STANDARD DETAILS.
- TYPICAL FRONT YARD SETBACK IS TO BE CLEAR AND UNENCUMBERED OF ANY SUBSURFACE BUILDING ENCROACHMENTS.
- FIRE HYDRANTS TO BE LOCATED ON THE WATERMAIN SIDE OF THE STREET.
- CATCH BASINS TO BE PER CITY OF OTTAWA DETAIL S2.
- GAS MAIN SHALL HAVE A MINIMUM OF 0.6M CLEARANCE FROM STRUCTURES (E.G. CATCH BASINS AND HYDRANTS) AND 1.2 M FROM TREE ROOT BALL.
- STREETLIGHTS CAN BE LOCATED ON EITHER SIDE OF THE RIGHT-OF-WAY.
- JOINT-USE UTILITY TRENCH (JUT) UNDER SIDEWALK AS PER DETAIL UDS0049 HELD BY HYDRO OTTAWA.
- GRADE LEVEL BOX (GLB) AS DRAWN SHOWS GLB3660, EXACT LOCATION TO BE CONFIRMED.
- THIS CROSS-SECTION CANNOT BE USED WHERE A CONCRETE ENCASED HYDROELECTRIC DUCT OR ANOTHER SEPARATE UTILITY DUCT IS REQUIRED.
- TREE CLEARANCES TO HYDRO OTTAWA PLANT SHALL FOLLOW GCS0038.
- CLEARANCES SHOWN ARE MINIMUMS.

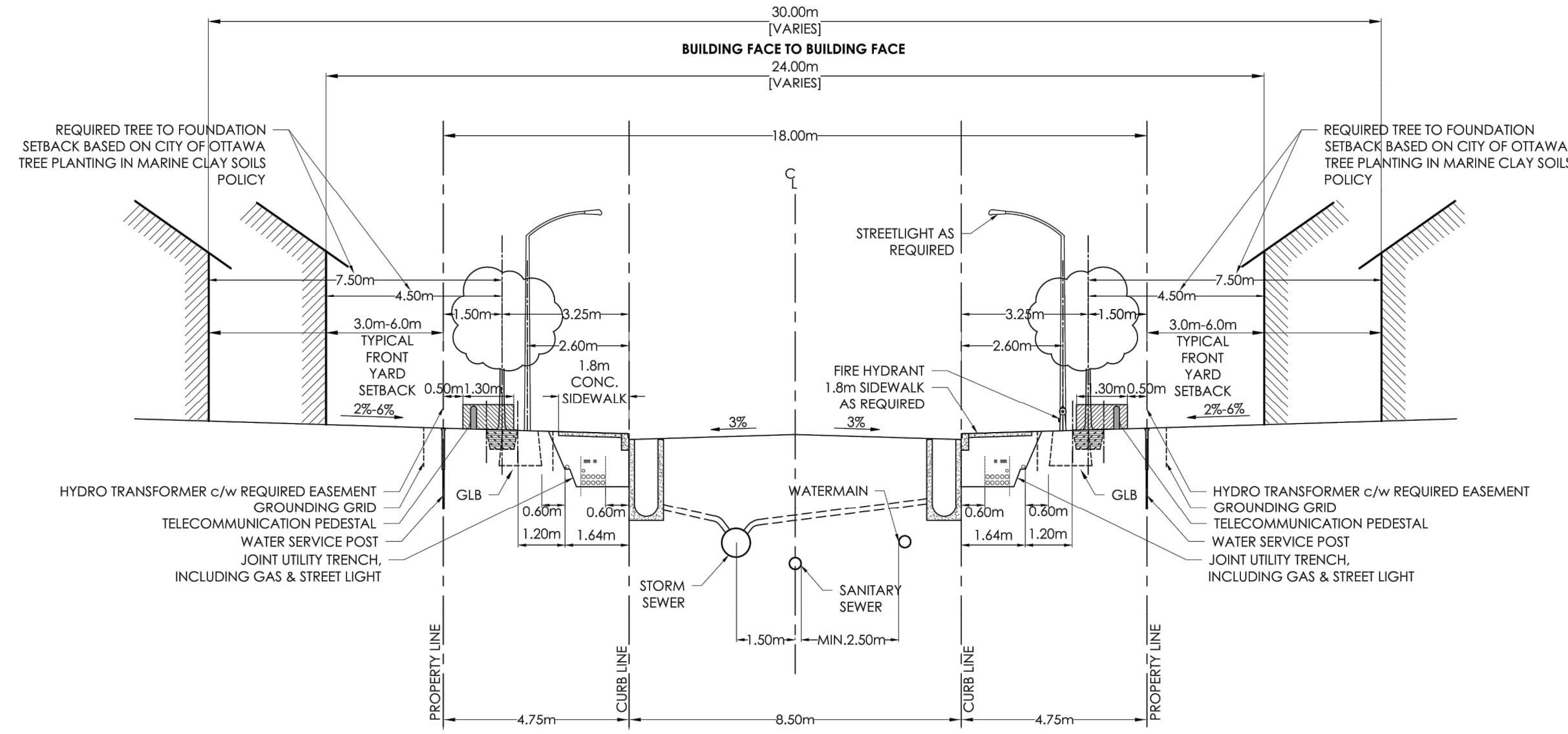

18.0m ROW CROSS SECTION

REV. DATE: AUG. 2022

DWG. No. ROW-18.0

LEGEND  
 SIDEWALK

**PRELIMINARY DESIGN**

THESE DOCUMENTS ARE NOT COMPLETE IN ALL DETAILS AND MAY BE SUBJECT TO CHANGE AS DESIGN DEVELOPMENT AND CODE REVIEW IS ADVANCED.

No.	ISSUE / REVISION	DDMMYY
2	FUNCTIONAL SERVICING REPORT RESUBMISSION	14/04/22
1	ADEQUACY OF PUBLIC SERVICES REPORT	07/09/21

THESE DRAWINGS HAVE BEEN PRODUCED BY J.L. RICHARDS & ASSOCIATES LIMITED AND ARE SUBJECT TO COPYRIGHT AND USE RESTRICTIONS SET OUT IN THE APPLICABLE PROJECT CONTRACT. ANY USE, REUSE, OR MODIFICATION OF THESE DRAWINGS FOR PURPOSES OTHER THAN THE ORIGINAL PROJECT OR EXECUTION OF THE DESCRIBED WORK IS NOT PERMITTED OR ENDORSED WITHOUT THE PRIOR WRITTEN AUTHORIZATION OF J.L.R. J.L.R. MAKES NO WARRANTIES, EITHER EXPRESS OR IMPLIED, OF THE SUITABILITY OR FITNESS OF THESE DRAWINGS FOR ANY OTHER PURPOSE, AND ANY PARTY WHICH CHOOSES TO USE, MODIFY, OR OTHERWISE RELY ON THESE DRAWINGS WITHOUT J.L.R.'S AUTHORIZATION ACCEPTS THESE LIMITATIONS AND DOES SO AT THEIR SOLE RISK AND WITHOUT LIABILITY TO J.L.R.

SCALE: NTS



CONSULTANT: www.jrichards.ca



CONSULTANT:

PROFESSIONAL STAMP PROJECT NORTH

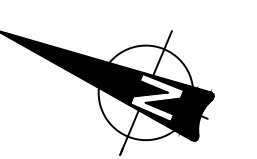

PROJECT:  
 2983, 3053 and 3079 NAVAN ROAD & 2690 PAGE ROAD

DRAWING:  
 FUNCTIONAL CROSS SECTIONS

DESIGN: TB  
 DRAWN: TB/KT  
 CHECKED: SP  
 JLR #: 29899-000

DRAWING #:  
**FXS**

