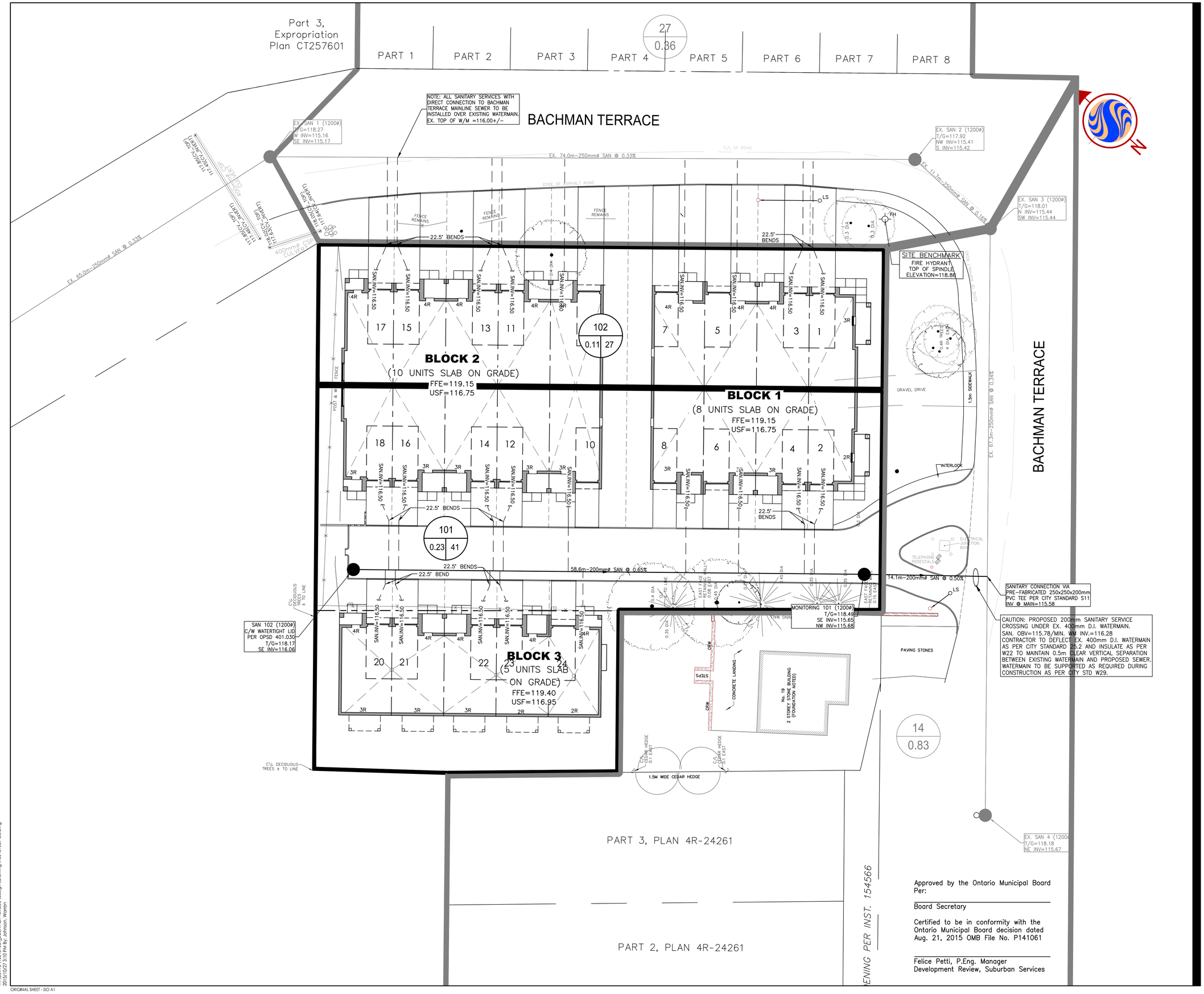

Approved by the Ontario Municipal Board Per:

Board Secretary

Certified to be in conformity with the Ontario Municipal Board decision dated Aug. 21, 2015 OMB File No. P141061

Felice Petti, P.Eng. Manager
Development Review, Suburban Services

W:\active\160401069_Bachman Terrace\design\drawing\160401069-D8.dwg
2015/10/27 3:10 PM By: Johnson, Warren

ORIGINAL SHEET - ISO A1

Stantec

Stantec
1331 Clyde Avenue
Ottawa, ON, K2C 3G4
Tel. 613.722.4420
www.stantec.com

Copyright Reserved

The Contractor shall verify and be responsible for all dimensions. DO NOT scale the drawing - any errors or omissions shall be reported to Stantec without delay.
The Copyrights to all designs and drawings are the property of Stantec. Reproduction or use for any purpose other than that authorized by Stantec is forbidden.

Consultants

Legend

- 1 — SANITARY DRAINAGE AREA ID#
- 0.11 27 — POPULATION
- SANITARY DRAINAGE AREA ha.
- SANITARY DRAINAGE AREA
- PROPOSED SANITARY SEWER
- EXISTING SANITARY SEWER

Revision	By	Appd.	YY.MM.DD
3. ISSUED FOR SITE PLAN APPROVAL	WAJ	SGG	15.10.27
2. ISSUED FOR 2ND SUBMISSION	SGG	TJW	15.06.03
1. ISSUED FOR SITE PLAN APPROVAL	SGG	TJW	14.04.11

File Name: 160401069	SG	TW	SG/DT	14.03.21
	Dwn.	Chkd.	Dsgn.	YY.MM.DD

Permit-Seal

LICENSED PROFESSIONAL ENGINEER
D. C. THIFFAULT
100186107
27/10/2015
PROVINCE OF ONTARIO

Client/Project

TEGA DEVELOPMENTS

19 & 23 BACHMAN TERRACE
OTTAWA

Title

SANITARY DRAINAGE PLAN

Project No. 160401069

Scale 1:200 (0 2 6 10m)

Drawing No. SA-1

Sheet 5 of 5

Revision 3

FILE No. D07-12-14-0076